



The Milestone
76

KENTUCKIANA
John Wilson Townsend Room



EASTERN KENTUCKY UNIVERSITY

RICHMOND

Ld1711
• E163
42 1975

KENTUCKY

**In Respect and Appreciation
for Sixteen Devoted Years
As President and First Lady
of Eastern Kentucky University**

The Editors and Staff

**Dedicate this
1976 Milestone**

to

Dr. and Mrs. Robert Richard Martin

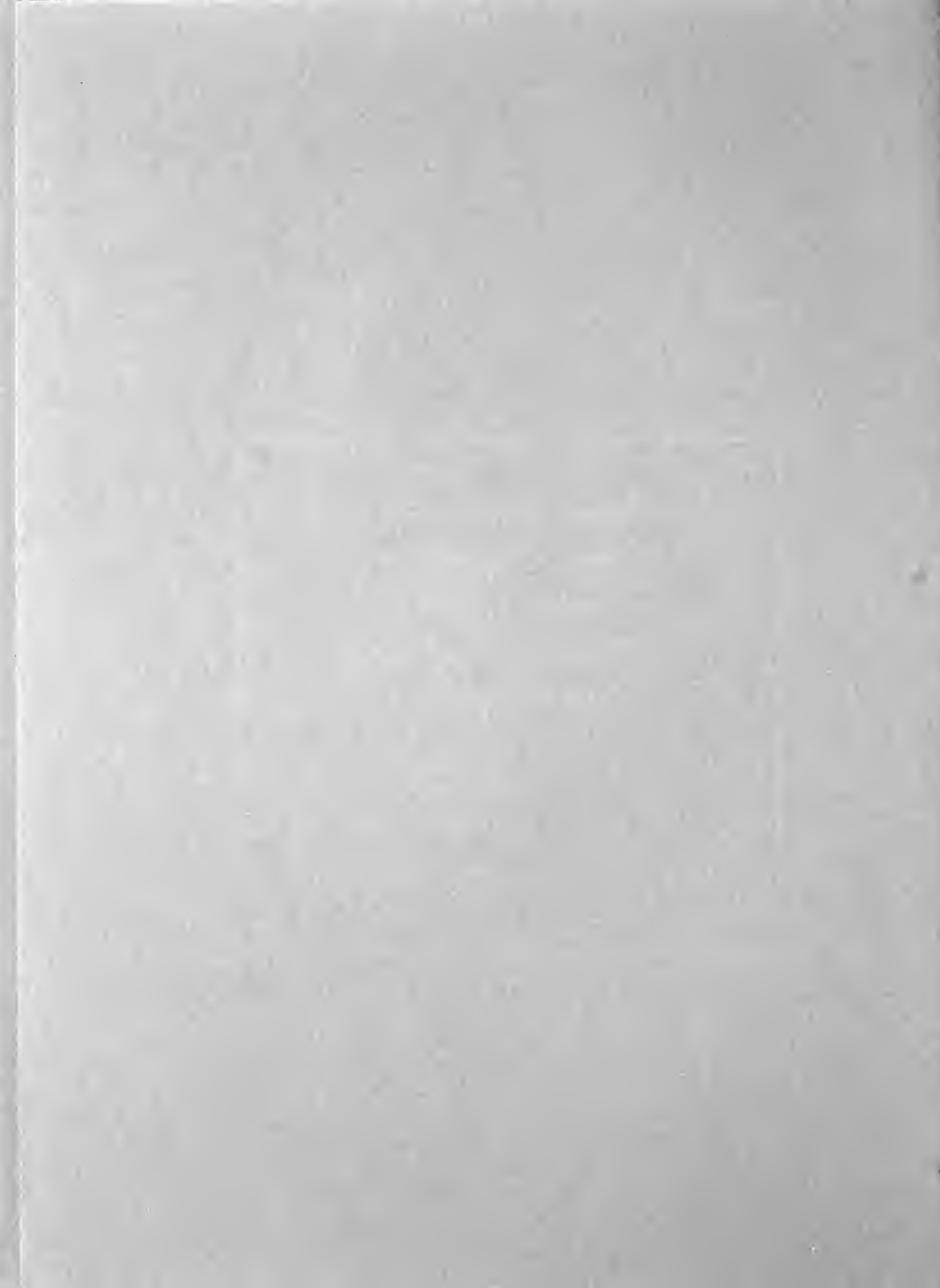

Digitized by the Internet Archive
in 2011 with funding from
LYRASIS Members and Sloan Foundation

<http://www.archive.org/details/milestone1976east>



The Milestone
76

Volume 53
Eastern Kentucky University
Richmond, Kentucky
Janet Leigh Smith, Editor
John Richard Madras, Business Manager

Townsend
LD1741
E462
1850
1950

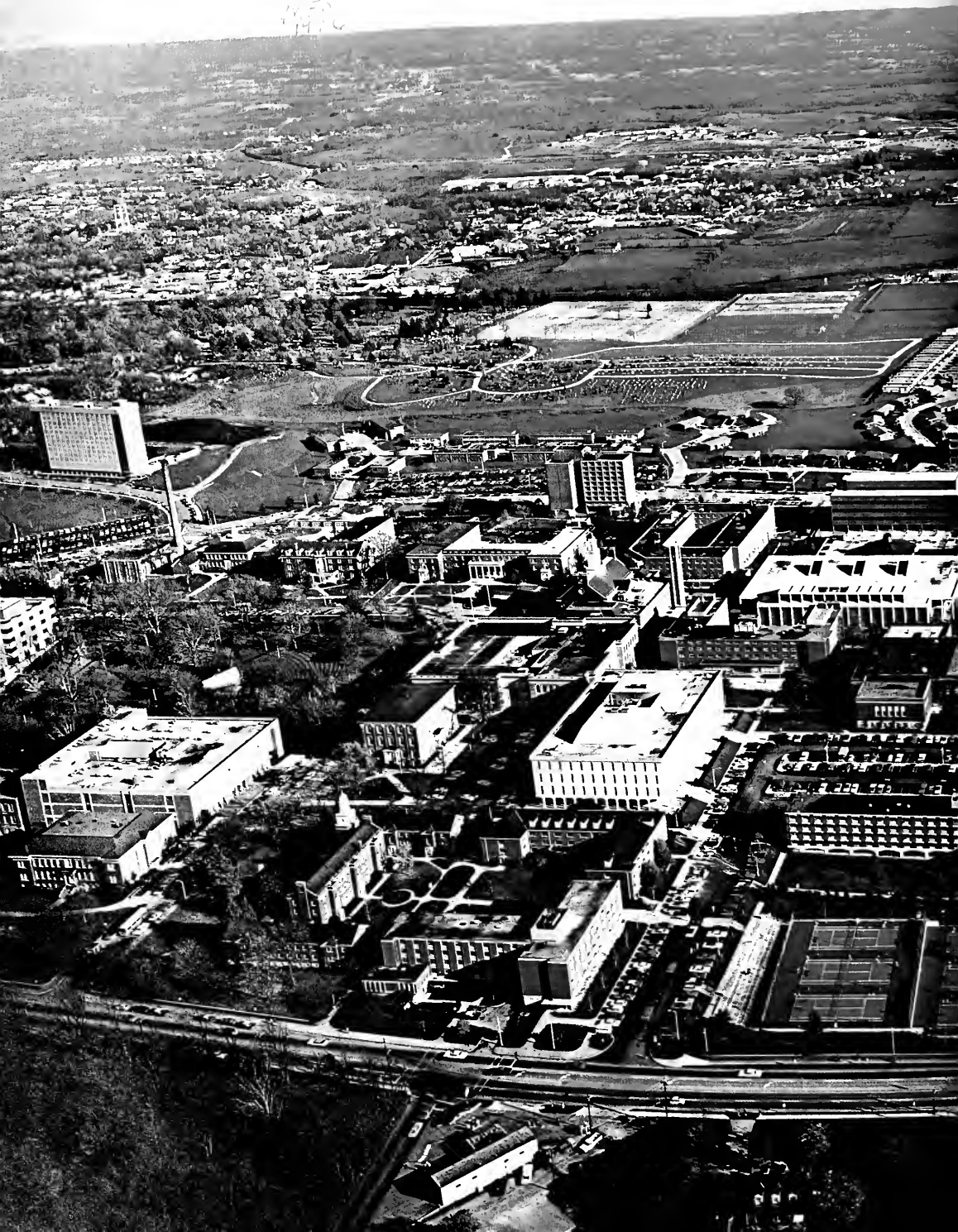

CONTENTS

Foreword	4
Student Life	18
Sports	102
Academics	168
Honors	286
Classes of '76	280
Underclasses	344
Organizations	446
Index & Directory	546
In Memoriam	588
Editor's Note	590
Specifications	591
Retrospect	592



370779

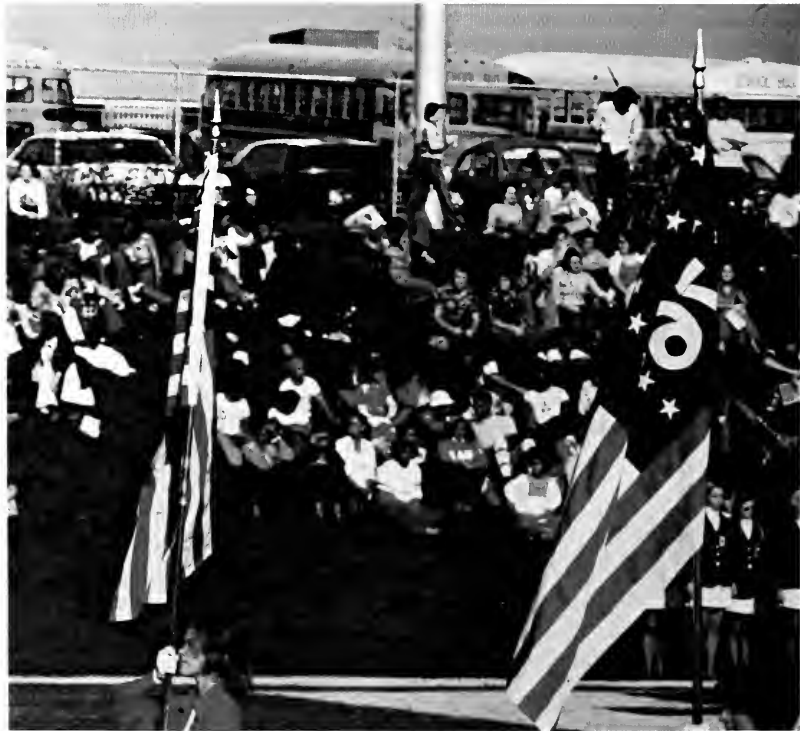



Echoing across two centuries came the essence, the spark, that led to the birth of a nation. It had survived 200 years and was the cohesive force that preserved the country through a history of mixed prosperity and depression, war and peace, domestic tranquility and insurrection. It was reflected in our thoughts and deeds; and, in our world, this year, it was . . . the Eastern Spirit of '76.



The Eastern Spirit of '76 was that of its people; the men and women of the University Community whose presence brought viability to a campus that had served others like them for more than a century.





It came from within, a deeply running fiber
bred of environment and introspection.





Manifested in interrelationships, the Spirit became evident through the involvement of its holders in their learning experiences.









As the intangible itself matured, it provided the catalyst for growth of personal and institutional nature against a backdrop of nature's perpetual renewal.

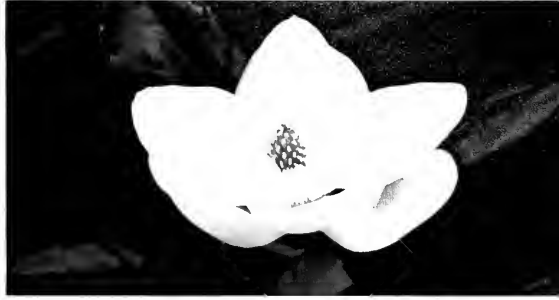

Logically, then, success was realized by those who recognized the Spirit and nurtured it in the achievement of their goals.







It is a continuing thing, this Spirit of Eastern — born of the past, cherished in the present — and for the future, a bequest to preserve.





THE Z A

ALERTY

LIBERTY

M R



MINUTE MEN

OR DEATH

OR DEATH

Moving in Takes United Effort

Moving in, the big hassle, as the 7,500 campus residents among the 13,430 students and their parents bring box, after box, of clothes and other belongings to fill empty rooms. Friends, parents, and members of the Military Police volunteer help and time to assist in the tiring process of moving numerous loads of clothes and "vital necessities," and the task of making a disarranged room livable and comfortable. Mass confusion accompanied by new students trying to find their way around provides for a difficult task that must be repeated every year.

Right: Everyone, including boyfriends are drafted into helping with the moving in process. Below: Even Mom gets into the act of helping move in. Below right: Some coeds bring so much they need a truck to carry it all.





Left: A member of Eastern's Military Police helps a student's mother with her daughter's trunk.
Below: This coed takes a break from the task of moving in. Bottom: These coeds grab a quick snack between trips on moving day.



Crowded Rooms Add Headaches

"You've got to be kidding" was one of the milder exclamations from students who arrived on Eastern's campus only to find that they had been assigned three to a room. After hours of waiting endless lines of red tape all 7,094 students requiring an on-campus place to live were assigned to rooms. Housing attributes this phenomenon to Title IX, unemployment and a larger enrollment in Eastern's Law Enforcement departments. Although many students were angry and disgusted others thrived on their new found adventure, working their problems out, and making lasting friends in the process. The University planned converting suitable spaces to living rooms to ease the problem.

Right: Signs in Case Hall help minimize confusion for incoming freshmen women. **Below:** Cramped rooms motivate students to stand in long lines in hopes of getting changed to a less crowded situation.





Left: Cynthia Kolb and Paula Abbott make the best of the crowded confusion caused by having three to a room and try to do some studying. Below: Some students with music as a common interest find the three to a room situation is a good way to find people to jam with. Bottom: Waiting in line for room change requests is often an exhausting experience as exhibited by these coeds



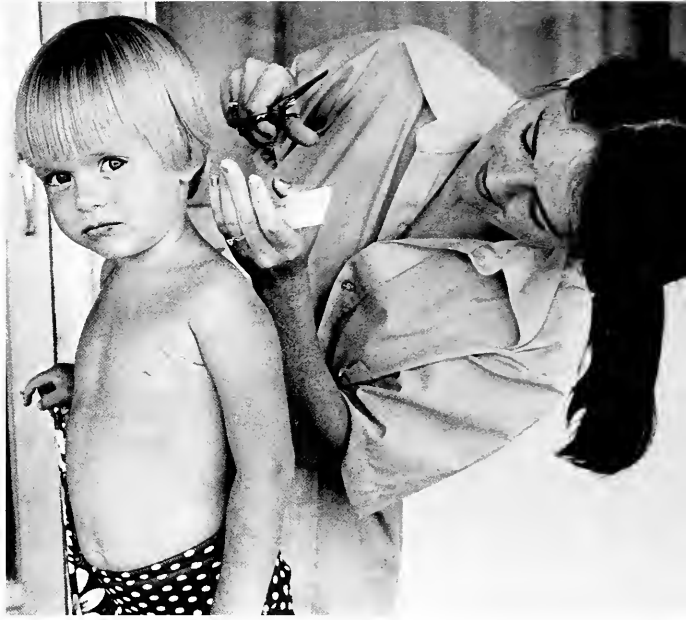

Right: Three year old Woody Francis seems a bit wary of his mother's workmanship. **Below:** This couple finds a useful way to take advantage of a sunny day.



Brockton Is Home For Many EKU Married Students

Married students are a familiar sight at Eastern. Some couples start their marriage at school while other older couples return to EKU to finish degrees.

No matter what age, many couples turn to Brockton for their living quarters. A continuing rise in the economy force students to turn to this cheaper type of housing. Rent, light, and gas bills just don't seem as high when living in Brockton.

Brockton offers a variety of living facilities. They range from trailers to both one and two bedroom apartments.

Life in Brockton isn't much different than that of any other subdivision. The familiar sights and sounds of children, pets, and parents are ever present.



Top: Twins can complete any family picture. Above: A stroll in the ravine can be a family affair.

Fall Registration Confuses Students

Before students can begin the grind of study and classes, they must first bring order from the chaos of fall registration. Class cards, long lines and often bitter frustration with the entire system are all part of the registration scene. Though bewilderment seems inevitable, the schedule finally takes shape — possibly with a few unwanted 8 o'clock classes. The battle ends with a sigh of relief. A vow is made not to have any deficiencies at mid-term in order to be allowed to pre-register so that the entire excruciating process will not have to be repeated.

Right: Frustration and disgust are shown when Paula Beck cannot take a class at the time she wanted. **Bottom Left:** Sherrie Sullivan finds that filling out packet cards is a tedious process. **Bottom Right:** A student makes himself comfortable while working on his schedule.

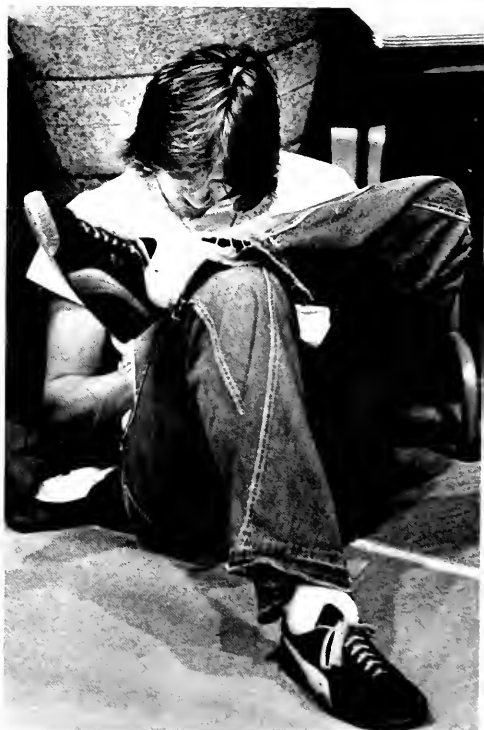



Left: The long process of registration has caused this little one to go to sleep. **Below:** It's a hard decision — change your entire schedule so you can take the class or drop it. **Bottom Left:** Tammy Daquino gets a taste of college registration by accompanying her older sister Sharon. **Bottom Right:** Dennis Bonfield explains to Reba Weaver the process of filling out class cards

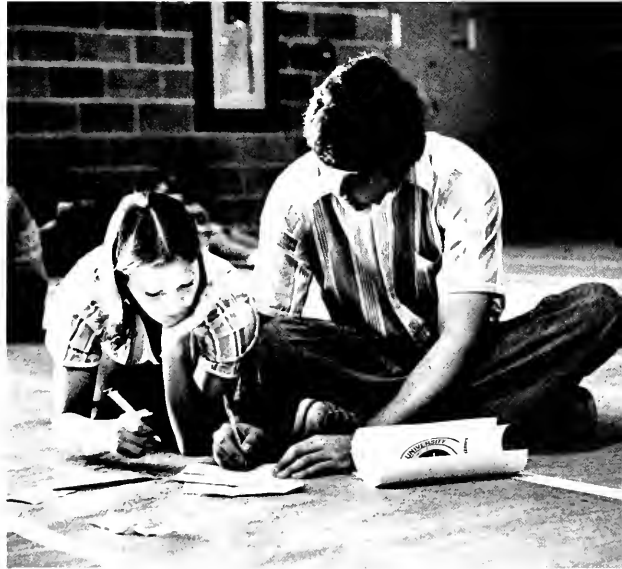



Right: Students find many stacks of books from which to select their text books. **Below:** The University Store has a wide selection of popular and classical record albums to choose from. **Below Right:** Kim Parsons browses through the selection of souvenirs in the University Store.





University Store Serves Students

The University Store met growing student demands this year as students returned for another year of college. The aisles were filled with students searching through stacks of text books, paper, and other school supplies as the continuous ringing of the cash registers filled the air. The bookstore carried everything from cards, textbooks and art supplies to physical education equipment, beauty aids and posters. The bookstore also had all kinds of different candies stored in quaint old fashioned glass jars.

Due to the fact that the only competition to the bookstore went out of business in February the University Store will be the only place to purchase school supplies next year.

Top Left: Many necessary items can be found in the University Bookstore as exemplified by these coeds. **Left:** Mary Jane Blair shops for a Valentine's Day card for her special friend.



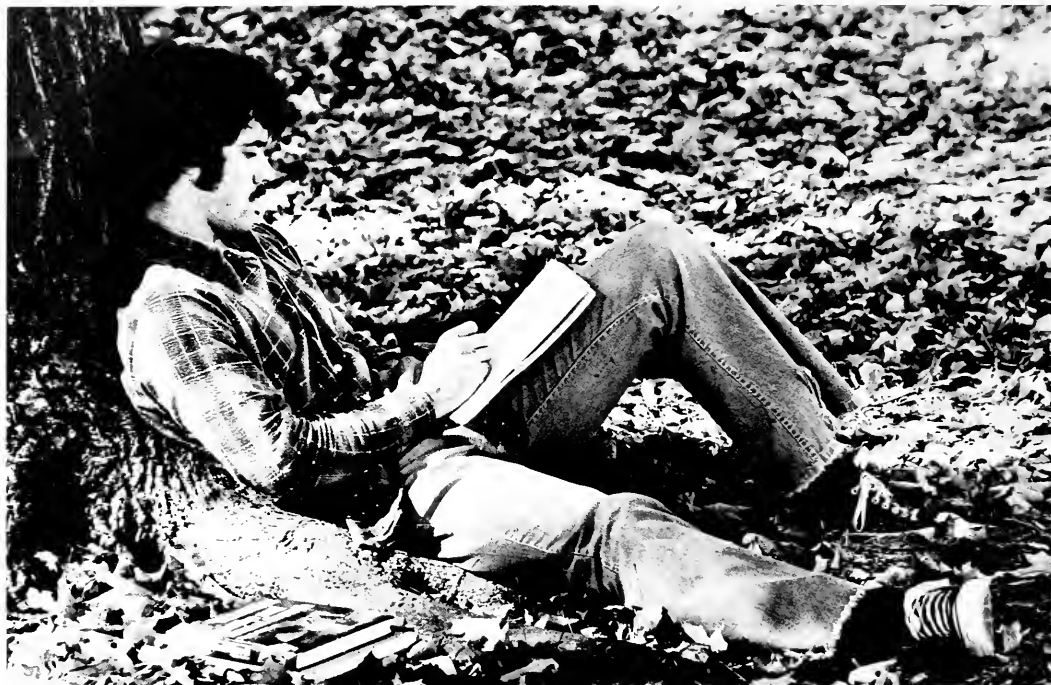

Students Discover Unique Study Habitats

Students, throughout the year found a multitude of places to study. Favorite places, especially during the warm weather days of spring and fall, were the ravine and University Plaza area. Some students found that pooling their efforts and resources was the ideal way to study, while others managed to get away from all the excitement and confusion at a corner desk in the library. But whether indoors or out, students still took time out of their busy day's schedule to apply themselves to an important aspect of college life — studying.

Above: Compensating for the fact that study must come before the pleasure of the warm outdoors, this student compromises by finding a quiet place to study in the ravine. Right: Diana Justice, a freshman pre-med student takes precise notes during health class.





Top: Spring weather makes the fountain a pleasant place to study. Left: Joe Dickerson prefers the old reliable habitat of the library to prepare his assignments for the next day. Above: Group study can offer a broad range of ideas as these students take advantage of the lounge in the Powell Building.

Below: The Golden Arches are a familiar sight to many EKU students. Right: Baskin & Robbins offers 31 flavors most students can't resist. Bottom: Sommer Carbuccia and Sue Hamilton find companionship and food in the campus grill.





Students Debate On Meals

At least three times a day, students ask themselves the all important question, "Where should I eat today?" The possibilities are countless but the end result is always the same — to eat on or off campus. You can eat in your room making a mess you hate to clean up, walk over to the grill or cafeteria where meals and sandwiches are served all day, or order a pizza, sandwich or salad from a restaurant who will deliver.

Restaurants line both sides of the by-pass. This year steak has been added to the menu of chicken, pizza and hamburgers.

The question — "What to eat?" became more of a problem each semester as new establishments were added on the by-pass. But students enjoyed the variety.

Top: These students enjoy Wendy's, just one of the many new restaurants that appeared on the by-pass this year. Above: Kenneth Haynes, Don Henderson and Charles Harris enjoy some sight-seeing as they snack at Burger King.

Home Cooking — Ma's Speciality

Almost every Eastern student has visited Ma Kelly's sometime during the course of his collegiate career. "Ma's" supplies a delicious diversion from the usual hamburger humdrum that many students are victims to. Some of the restaurant's specialties are fried chicken, meatloaf, mashed potatoes, creamed peas and corn and potato salad. The service is buffet style allowing the students, who make up two-thirds of the restaurant's business, to help themselves for a very moderate price. As long as there are students on Eastern's campus there will be a Ma Kelly's in Richmond.

Above Right: Even female members of the campus community enjoy Ma's homecooking. Right: The salad table attracts many of the restaurant's customers.





Left: Ma Kelly (right) helps in the preparation of her famous fried chicken **Below:** EKV students enjoy a good home cooked meal while others wait their turn in line to dig in.



Below: Seeing old friends can be a pleasant surprise after the hassle of registration. Right: Jennie Geiger expresses her feelings to a campus friend. Bottom: The peaceful solitude of a running brook enhances the conversation of Debbie Garnet and George Thompson.



Companions Vital To College Life

The informal atmosphere of Eastern's campus nourished the process of making new friends. Living together, working together and relaxing together all made up part of university life, which united the students in an ideal comradeship.

Neighborly gestures by far outweighed the idle quibbling between friends. College friendships served to provide an abundance of cherished memories, which students carried with them long after college years were over.

Left: Having "someone" to talk to is of utmost importance during your college days **Below:** The fountain at night provides a lover's haven for this couple



Onset Of Fall Brings Color To Campus

A rainbow of colors, a blanket of amber leaves, and transposing trees and plants all adorned the Eastern community during the fall. The magnificence of these golden sights engraved an impression on the mind's of all the campus inhabitants.

This delightful season of autumn provided a cool and peaceful atmosphere for outdoor activity. However, the gradual change of the surroundings made a large number of the dwellers feel as if they were mere bystanders at the liberty of nature. Even while looking forward to the upcoming season, thoughts of the beautiful autumn colors lingered behind.



The changing colors of leaves warned students that the last days of warm weather were approaching.



Students enjoy the warm Indian summer temperature as the leaves change color.



Greeks Enliven College Life

An important aspect of student life at Eastern is the Greek life provided by fraternities and sororities. The organizations provide students experience in athletics, and other social contacts while emphasizing academic achievement. A healthy environment of competition and friendships exist between the various Greek organizations through their interactions with each other.

School spirit is an important ideal of greek life, as is shown by the Kappa Alpha cannon crew and activities at the SAE fair.





Competition with other organizations while maintaining internal unity is a common characteristic of all greek organizations





Members of Greek organizations show an active interest in community and campus activities.



Competition is keen during the SAE Fair and Sigma Chi Derby.

Band Day Displays USA Birthday Theme

Saturday, October 4, was the annual band day at Eastern and more than 4,000 high school bandmen representing 37 bands from Kentucky, Ohio, Indiana, and Tennessee participated in the annual event.

The activities of the day started with a parade from campus, through downtown Richmond, and ending at the Hanger Field. After the parade the musicians were given campus tours and had a chance to visit many of the historic parts of the campus. At halftime, the massed bands played a melody of songs consisting of Neil Sedaka's 'That's Where the Music Takes Me', 'Chameleon' by Maynard Ferguson, and concluding with a rousing rendition of 'America the Beautiful, Philadelphia Freedom and the 1812 Overture', while in a formation spelling USA.

Right: Representing one of the 37 bands, these East Carter band members entertain spectators with the sound of 'America the Beautiful'. **Below:** Forming the giant U.S.A., over 4,000 high school bandmen helped celebrate Band Day 1975.

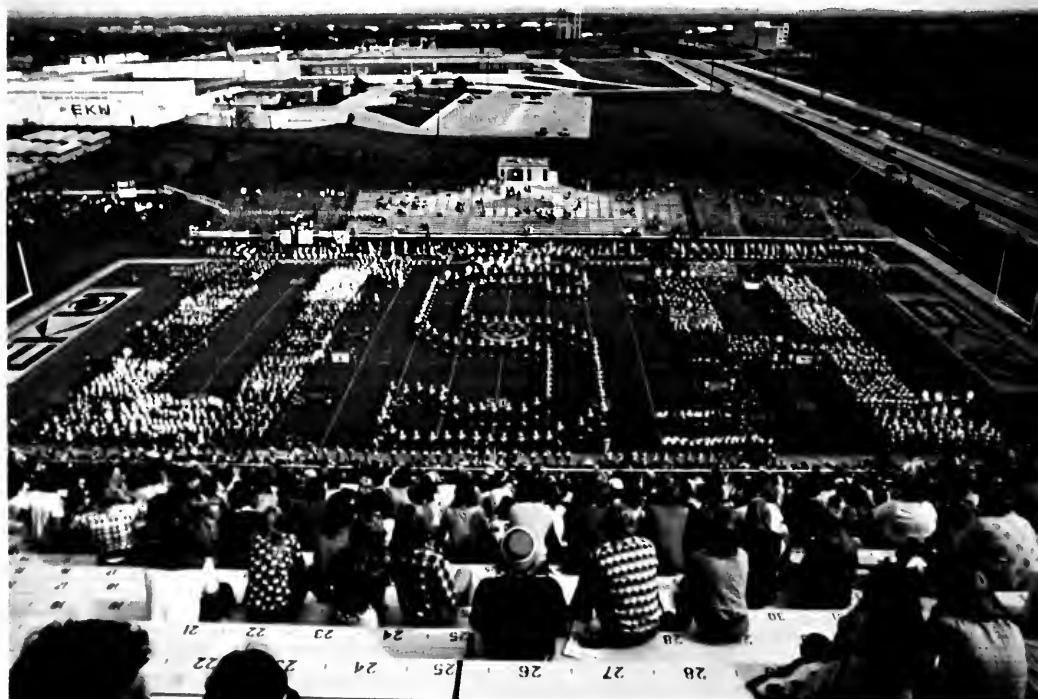



Top: Bicentennial flags presented by the EKV flag squad added to the theme of Band Day in keeping with the Birthday Celebration. Left: Members of the Louisville Doss High School stepped high in the annual Band Day Parade. Above: After the long parade in the morning, these musicians take a break from the hectic day to eat lunch before participating in the pre-game ceremonies.



Preparation Made For Homecoming

Pre-homecoming preparations were an important aspect of the overall Homecoming celebration. Weeks before the actual homecoming weekend, campus organizations began work on the floats for the parade. On the Friday afternoon before the game a pep rally bon fire was held where President Robert Martin gave a spirited talk to team members and students. The prehomecoming arrangements were topped off with the Homecoming Dance, held on the Friday night before the game in the Keene Johnson Ballroom where Homecoming Queen finalists were presented.



Top: President Martin addressed the students at the Homecoming bon fire. Above: The "Jaws" theme was evidence that the Colonel's were out for blood against the Hilltoppers.



Top: Unique floats are an important part of Homecoming at Eastern. Above: Long hours of work in a cold warehouse are necessary to meet deadlines for float entries. Left: The EKV Colonel is a familiar sight throughout Homecoming weekend.

Below: Jennie Henson displays her baton twirling skills during halftime. Right: Pleasure is shown on the face of an Eastern alum after a successful play by the Colonels. Bottom: The crowd at the homecoming game was a capacity one even though rain persisted to fall.





Homecoming Proves Colonels Victorious

The 1975 Eastern Kentucky University Homecoming festivities were kicked off by the annual parade, featuring floats provided by campus organizations, with a theme of "History on Parade". Eastern alumni came in full force to see the game between the two arch rivals, Eastern and Western. Greeted by other alums, at their annual luncheon they took an annual tour of campus to view the changes.

The day began with a cloudy overcast. By game time the rain had begun. A constant downpour during the game did not decrease the size of the capacity crowd. Tension mounted as the time came for the revenge that Eastern had waited six years for. The Colonels battled the Hilltoppers on the gridiron and came out on top by a score of 13 to 7. That night a celebration was in order with music provided at concert featuring Dave Loggins.



Top: Wide receiver Elmo Boyd outruns the Western defense for a long yardage gain. **Left:** Eastern alumni take part in the halftime festivities during the homecoming game.

Homecoming

A Day In History

Miss Marilyn Dabney, a 19-year-old sophomore from Lexington, Kentucky, was elected to reign over the ceremonies of the 1975 Eastern Kentucky University activities as the Homecoming Queen. Miss Dabney, a striking brunette with dark brown eyes, is the first black woman ever to be elected to the position of Homecoming Queen, and in recalling her victory, felt that it was a great personal honor. She also felt she was contributing to Eastern and to her race in that the victory may open the way to other black women.

Marilyn is attending Eastern on a Presidential Scholarship and is majoring in social work, but plans to take courses in communications and possibly have her own TV show. After graduation she would like to teach secondary school or work with teenagers and juveniles. She is an active member of the Black Student Union and also enjoys sewing, drawing, modeling and modern dance.





1975 HOMECOMING QUEEN MARILYN DABNEY

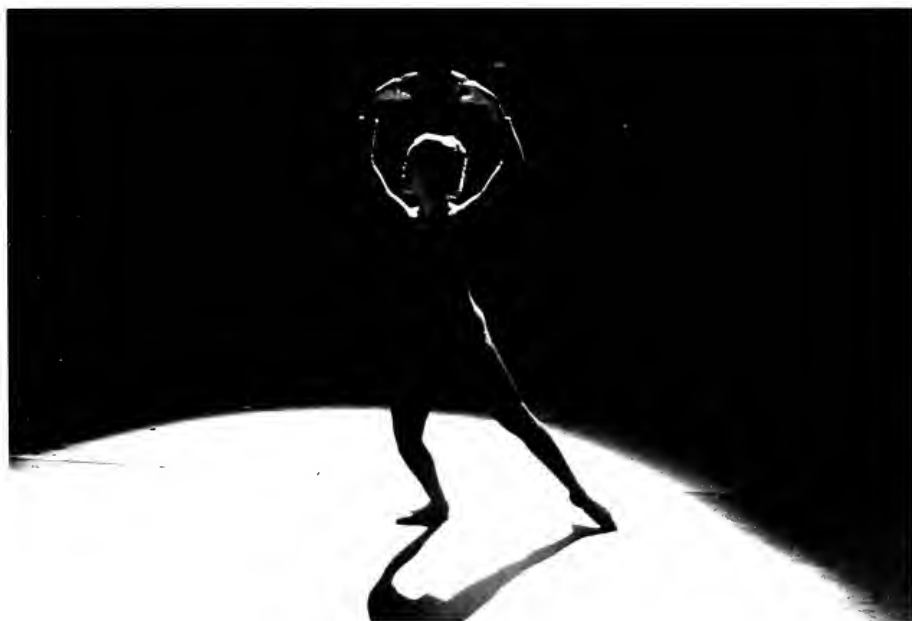



First Runner-Up: BETH STANTON.

A sophomore speech pathology and audiology major, **Beth Stanton** enjoys water and snow skiing. She was a member of Kappa Delta sorority and sweetheart of Sigma Alpha Epsilon who sponsored her.



Tracy McQuade, a senior recreation and park administration major, is a sports enthusiast. She also enjoyed traveling and folk dancing. Her sponsor was Kappa Delta Tau.

Second Runner-Up: TRACY McQUADE.



Ella Abney



Gerri Hollencamp



Rebecca Cody

Ella Abney, a junior special education major enjoys swimming and golfing in her spare time. She was sponsored by Commonwealth Hall. Gerri Hollencamp, majoring in accounting enjoys doing creative work in sewing and knitting. She was sponsored by the Little Colonels of which she was co-captain. A senior social work major, Rebecca Cody is a music and hiking enthusiast. She was Queen Athenia and sponsored by the A.U.S.A.





Mary Susan Bisceglia, a senior elementary education major is an avid horseback rider and spends her summer as a life guard. She was sponsored by Clay Hall. A physical education major, **Karen Miller** enjoys all types of sports. An EKV Cheerleader, Karen was sponsored by Keene Hall. Sponsored by the International Students Association, **Viengay Sirimongkhon** enjoys traveling. She was an executive secretarial major.



Mary Susan Bisceglia



Karen Miller



Viengay Sirimongkhon





Lisa Denette Parker



Mary Beth Klensch



Carole Riggs

Sophomore **Lisa Parker**, a child care major spends her free time sewing, knitting and weight lifting. She was sponsored by Kappa Alpha Psi. **Mary Beth Klensch**, a junior child care major is an avid tennis player and enjoys the piano. She was sponsored by Beta Theta Pi Fraternity for which she was sweetheart. A senior therapeutic recreation major, **Carole Riggs** spends her free time working with mentally and physically handicapped children. She was a member of Chi Omega sorority and sweetheart of Sigma Chi which sponsored her.





Freshman **Wanda Frazier** was undecided on a major but was interested in data processing. She spends her free time meeting people and drawing. She was sponsored by the Black Student Union. A junior art education major, **Nancy Lott** enjoys spending her free time horseback riding and painting. She was sponsored by Palmer Hall. **Debra Darling**, a junior nursing major, enjoys traveling and painting while she travels. Her sponsor was the Veterans Club.



Wanda Frazier



Nancy Lott



Debra Darling



Right: The one room school house being constructed by EKU maintenance workers will serve as a museum, preserving a once common form of educational structure in Kentucky. **Below:** The schoolhouse as it was on the property of the Eli Sparks family in Estill County.



Museums, Shrines

Preserve History

The history of American and the institution received emphasis during the Bicentennial Year through permanent displays on the campus and in Central Kentucky.

Kentucky and American history dating to Colonial America were perpetuated through the artifacts and displays in the Jonathan Truman Dorris Museum in the library and at Whitehall and Boonesborough.

Eastern's traditional purpose as a teacher preparation institution was recalled by the reconstruction of a one-room school house.



Top left: The museum's cabin preserves the taste of pioneer America as does the restored fort at Boonesborough, left. Whitehall (Above) is the home of abolitionist-statesman Cassius Marcellus Clay, and a local shrine.



Students join hands to circle the heart of the EKU campus.

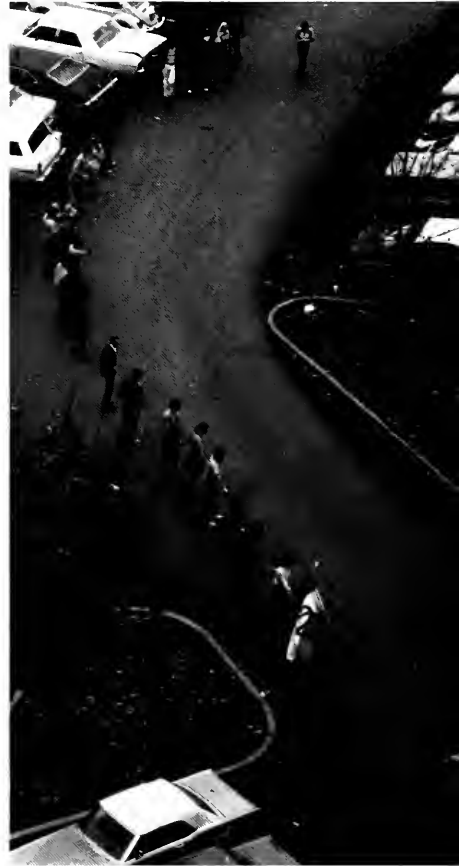



Encirclement And Franklin Highlight Bicentennial Year

Some 1,500 to 2,000 Eastern students joined hands to encircle the University campus on ROTC Day, November 8. This was to "demonstrate the strength and unity of the University Community and its interest in the nation's bicentennial." The idea of the project originated with American Bicentennial Commissions idea of a hand-to-hand of citizens stretching from Maine to California. The project Encirclement was concluded with the singing of "America the Beautiful".

"A Historical Evening of Music, Song and Dance from Colonial America" held in Brock Auditorium was hosted by Dr. Benjamin Franklin (portrayed by Douglas Wing) of Philadelphia. Ben Franklin and "The Bicentennial Ensemble" traced the historical events which led to the Battle of Trenton. The final years of the war for American independence including the signing of our constitution were shown through dramatic music, song and dance. The music played during the re-enactments of some of the more dramatic instances helped to bring the performance to life.

Ben Franklin and colonial revolutionists portray their part in the Bicentennial show.



"GIVE 'EM HELL HARRY!"

In honor of the nation's bicentennial celebration, President Harry Truman returned to life briefly in September for a special guest appearance at Hiram Brock Auditorium. Actor Ed Nelson played the challenging role of Truman in "Give 'Em Hell Harry!"

"Give 'Em Hell Harry!," a play by Samuel Gallu, based upon the life and times of President Harry S. Truman, was directed by Peter H. Hunt.

As President Truman in the play, Nelson virtually lived the part. He enjoyed conversations with invisible politicians, addressed commentaries to the audience, and carried on a running monologue with himself.

Truman's topics of discussion included everything from his daughter Margaret's piano playing, to his first meeting with Joseph Stalin at Potsdam. He described his reasons for dropping the atomic bomb to the ghost of F.D.R. who came to visit him. He referred to his acquired presidency as his "accidency." In regards to criticism of his administration, he said, "I just do the very best with what I do."

Truman made a courageous speech in the Senate during his first term, in which he decreed, "The financial control of this country is in the hands of so very few!"

In discussing the pros and cons of being president, he commented that, "a fellow could get rich in this job if he wanted." Then he went on to say, "There's no way a man can get rich in politics unless he's a crook."

Hunger in Asia, problems in Israel, and the degradation of blacks, were subjects which Truman's wisdom and wit took the time upon which to reflect. The problems which raged during the Truman administration came back to the audience with the stinging realization that few things have changed, just the people. In a subtle reference to "that Senator from California," Truman said, "Phone bugging will never happen in this country unless we have a liar in public office." In a more blatant reference, he said, "Nixon lies out of both sides of his mouth."

One of his final remarks, but not least important, was "Young people have to keep stirred up. College kids think they know everything . . . It's what you learn AFTER you know it all, that counts."



Harry S Truman, as portrayed by Ed Nelson, depicts the trials and tribulations of his administration





Chapin Launches Concerts

Harry Chapin, in the first concert of the season, performed with a naturalness rarely seen in professional concert tours. Chapin joked, sang, and philosophized for nearly four hours, extending his normal concert time.

For what was his second visit to E.K.U. Chapin had this to say, "I always seem to have a good time at Eastern. A concert is a communication between two entities: an audience and a performer. College audiences are more astute and seem better able to understand my type of music."

When asked to define what his type of music was, Chapin answered simply, "Chapin music." According to the 1973 Billboard Trendsetter award, "Chapin has devised a storytelling style of songwriting with a narrative impact rare to popular music."

According to Chapin, the ideas for

his storytelling songs are not strictly autobiographical. Although he may not have factually lived the event, he has emotionally experienced it. "In songwriting you can either propagandize or sensationalize so that people are able to relate to situations that they might not normally encounter," explained Chapin.

Band members who shared the stage with Chapin included his two talented brothers Tom and Steve, Doug Walker on lead guitar, John Wallace on bass, Mike Masters on cello, and Howie Fields on drums.

Steve Chapin, a self-described "writer rather than performer," played keyboards for the concert, and presented one of his own members, "Let Time Go Lightly."

Tom Chapin, an ex-All American basketball player from Plattsburg Col-

lege, appeared individually in the first part of the show. Recognized as the star of the national television show for children, "Make A Wish," Tom also contributed his deadpan humor and downbeat banjo to the rest of the concert.

Transcending the acoustical problems of Alumni Coliseum, highlights from the concert included three songs from Chapin's most recent album, **Portrait Gallery**, major known "hits" such as "Bananas," and an encore of "Sniper."

When asked what he hoped to accomplish in the future, Chapin ran a careless hand through his hair, flashed his relaxed smile, and quoting himself, said, "At age 32, I'm still pushing 15. It's the going, not the getting there, that's good."



Above Left: Often billed as the "Renaissance Man," Harry Chapin is spotlighted as a man of many talents. Aside from writing and performing all of his own songs, Chapin does approximately 100 concerts a year, writes screen plays for Warner, makes his own furniture, hustles pool, and enjoys producing films. **Above Right:** Tom Chapin appears in a solo spot during the concert, performing some original material. **Left:** Steve Chapin, preferring writing to singing, has been working on five different musicals, one in collaboration with his brother Harry.

Manilow And Spinners

Rock Coliseum

Barry Manilow and the Spinners thrilled a near capacity crowd at one of the most successful concerts held at Eastern this year. Manilow opened the show with familiar hits, highlighted by a medley of TV commercial jingles that were the starting blocks to his career. Manilow accented his performance with bubbles, flashing lights and three female back-up vocalists.

Though Manilow moved the concert into high gear, he didn't overshadow the Spinners, who continued to satisfy Eastern's rock fans with smooth rhythm. The group captured eye as well as ear with perfectly timed movements that complimented their many hits.

The Spinners added a touch of humor to a musically complete program with impersonations of famous rock superstars, including the Marvelettes, Tom Jones, the Supremes, and of course, Elvis.

The Manilow-Spinners concert had something for everyone and was enjoyed by all.

Right: Barry Manilow engages in a friendly rap session during his performance. **Below:** The Spinners perform a mellow tune during their performance at the Alumni Coliseum.





Top: The Spinners provide great visual as well as audio appeal during their act **Left:** Barry Manilow winds up his segment of the show **Above:** A member of the Spinners does his impersonation of Tom Jones



Daniels And Kershaw Offer Diverse Talent

The University Center Board proudly presented the Charlie Daniels Band in concert. The concert was one of the better rock concerts which have been held at Eastern. The Charlie Daniels Band style of music, which is a mixture of country and southern rock and roll was the catalyst for an electrifying evening of music.

Doug Kershaw, a well known fiddler staged a concert which showed his well known expertise as a first-rate musician and singer. The skillful handling of his instrument was evident in all the music he played. Even though his juvenile actions on stage were a great disappointment to the audience, they enjoyed the part of the program that was performed.

Above: Charlie Daniels is accompanied by one of the members of the band during a duo guitar arrangement. Right: Concentration shows on the face of Charlie Daniels during a number.





Left: Doug Kershaw entertains ECU students with a singing arrangement **Below Left:** Backup accompaniment provides Doug Kershaw with an interesting program arrangement. **Below:** Doug Kershaw treats the crowd to some fancy Cajun fiddle playing.



Below: Dick Gregory displays his casual style of lecturing **Right:** Using his hands for emphasis. Dick Gregory expresses himself to the crowd. **Bottom:** Dick Gregory points to the crowd during his humanitanian lecture.





Center Board Hosts Gregory And Herman

Dick Gregory, well known comedian, lecturer, author, and philosopher shared some of his feelings on striving for 'human liberation'. Throughout his monologue he stated his driving force in life were his beliefs on the drug problem, the civil rights movement and the more for world peace. The high point of the lecture was when he stated that there was a social revolution going on in America and the thing about the revolution was that it was not black against white but simply right against wrong.

In November, Woody Herman came to campus with his jazz orchestra to present a flowing evening of musical entertainment, including both old and new songs. He and his orchestra's musical expertise flowed from arrangement to arrangement. Herman gave the Eastern students a taste of music from the big band era plus treated them to contemporary sounds arranged in his unique style.

Top Left: Versatility is demonstrated by Woody Herman in his singing arrangement. **Left:** Woody Herman displays his talent on the clarinet.



The Sweet Sound Of Applause

*Welcome to the theatre, this profession unique:
Actors are children, playing hide and ego-seek.*

The wonderful world of theatre. But is it as bad as this song from the musical "Applause" really makes it seem?

Perhaps it isn't. Everyone at some time in his life has suppressed the urge to jump on a platform and say, "Hey, look at me!"

But theatre is much more than that final performance. There are many aspects of this magical world which no one really ever sees or hears about.

Many hours of hard work, sweat, and an occasional tear go into four nights of performance. Two days of auditions are only the first step to producing a play. Next comes the six or seven weeks of rehearsal. Add a few "all nighters" by a devoted technical staff and costume crew and the picture is complete.

Opening night produces enough excitement and anticipation to make the work all worthwhile.

Theatre students at Eastern share in this bittersweet satisfaction which helps to make each day a new and learning adventure.

It isn't uncommon to walk through the Campbell Building and witness sights that most people would deem odd indeed. Only here could you run into someone who looks like he just stepped out of an 18th century portrait. But don't worry, it's only a student "wearing" his assignment from Ms. Druesedow's make-up class.

This year has been an especially busy one for the drama department. In celebration of the Bicentennial, the EKV Players presented "An All-American Season". Each play presented this year was written by an American author. Four of the plays were concerned with all different aspects of American life, **Dark of the Moon** showed the richness of American folklore while **Picnic** dealt with the realism of 1955.

I Do, I Do was presented by Seniors Debbie Thomas and Phil Tracy in partial fulfillment of the new BFA degree. Debbie and Phil are the first graduates of this program.

An old favorite — **The Music Man** was produced in April. Dr. Robert Sporre began working on this show in late January. Between January and April, 43 cast members logged hundreds of hours of rehearsal and dance practice. By the end of the year students were exhausted and most of them needed well deserved rests. But, theatre never stops, so neither must the actors and technicians which make it all possible.

For many it was a week or two of vacation and then off to a summer job with the stock company or an outdoor drama. Others just went home, waiting for fall semester to begin, so they could start the cycle once more.



Top: Last year's production of **Oklahoma!** found Will Parker (Dave Smith) telling his friends about all the modern things he saw in Kansas City. Above: Junior Debbie Eskridge puts some finishing touches on the wedding dress used in **Twelfth Night**.



Top: Deb Gay demonstrates fantasy make-up during the Activities Fair held last fall. Above: Dance auditions for *The Music Man* called for some quick movements. Here Ellen Bach and Sharon Lash practice a few steps. Left: Anges (Debbie Thomas) and Michael (Phil Tracy) decide that "The Honeymoon is Over" in the November production of *I Do, I Do!*

Dark Of The Moon

an evening of love
and witchcraft



Top: Flovd Allen (Brian Chic) sings of the problems a country girl has in adjusting to city life Above: The Summer's, Bergens, Burt and Hattie all enjoy the mountain music





Magic, witches, and human love combined to provide an interesting night of entertainment as "Dark of the Moon" opened the 1975-76 theatre season.

Based on the Ballad of Barbara Allen, the play came from a folk song about a mountain girl who loved many men. John, the witch boy, falls in love with Barbara Allen and asks to be made into a human so he can marry her. He is changed into a human with the understanding that Barbara must be faithful to him for one year. When the year is almost over, Barbara is raped during a church revival. As result, Barbara is doomed to die and John must change back to a witch and live his life out on the mountain.

Sophomore Terry Withers, who played John, summarized his role in a simple way, "It was fun to do but at the same time it was a challenge." His attitude was shared with the rest of the cast.

"A different sort of show with different problems," is how drama major Sharon Caudill, Mrs. Summey in the play, stated her feelings. "Because the show did deal particularly with supernatural things it was sometimes hard to get into character. One scene especially difficult was the 'baby scene.' In it Barbara gives birth to a badly deformed child, which is burned by the superstitious midwives who believe it is a

witch."

Myra Irvin and Barry Helm, who portrayed the Conjur Woman and Conjur Man were faced with a challenge. Their roles were that of supernatural beings who had evolved from the mountain they lived on. Barry Helm felt his character had "more of an insight into the universe and people." He said, "the development of Conjur Man required a good deal of imagination . . . because I had to deal with the concept of being a thing."

A group of folk singers were added to the play to give it more of a ballad touch. They served as narrators by singing mountain ballads. They also sang the Ballad of Barbara Allen during the show which helped the audience to visualize the action on stage. One of the folk singers, Jackie Hall, sang a song telling of the torments John was going through because of his mystical background. During this song, John was sensuously tempted by the Dark and Fair Witch, who wanted John to leave Barbara and return to them.

Above: Marvin Hudgins (Dan Haughey) seems quite stunned after an encounter with John. Left: Preacher Haggler (Stephen Gee) marries John (Terry Withers) and Barbara (Donna Kilgore) in the general store.



An Evening With Chekhov

During the month of November, the Eastern Kentucky Players brought something different to EKV. **The Good Doctor** was presented as the 1975 Chambre Theatre production.

With the conventions utilized by Chambre Theatre a "theatre of the mind" was created. With the use of symbolic staging, special lighting, and suggestive costumes, audience members were encouraged to participate in their minds with the actual creation of the play.

Based on a collection of short stories by Anton Chekhov, **The Good Doctor** was able to show "... individuals definitely caught in human circumstances."

Senior John Momini acted as the narrator for the play. Re-creating the character of Chekhov himself, Momini talked to the audience and explained his stories to them before they were presented. He also acted out several of the characters in his stories. Lisa Davis, Jeanne Olsen, Richard Bitsko, and Barry Helm rounded out the remainder of the cast.

Each actor was called upon by

"Chekhov" to participate in the stories as he introduced them. The actors portrayed as many as six different characters as the evening's performance progressed.

Nine stories were done in all. Each story had something different to say about people and the world that Chekhov knew.

The stories ranged from a touching scene involving two elderly people who sang that perhaps it was "Too Late For Happiness" to an amusing episode which involved a father making "An Arrangement" with a prostitute to help further his son's "education".

This evening with Anton Chekhov passed too quickly for most of the audience. **The Good Doctor** brought to Gifford Theatre a different kind of creative magic that is rarely seen here at Eastern.

Above: Jeanne Olsen tries her best to get her husband's work compensation in "A Defenseless Creature." **Right:** In "The Audition" Lisa Davis portrays a Russian peasant auditioning for Anton Chekhov





Top: Barry Helm finds that a sore tooth results in nothing but trouble. Here the good doctor John Mornini prepares for "Surgery." **Left:** In "The Seduction" Lisa Davis and Richard Bitsko had a content if not exciting marriage. **Above:** A quiet song by an elderly couple show that perhaps it is "Too Late For Happiness."

“Picnic” Adds To All American Season

The Eastern Players brought a touch of realism to the stage with their February production of **Picnic**.

This Pulitzer Prize winning play revolved around the middle class Owens family. The entire play took place in their back yard and the action revolved around a Labor Day picnic.

With the aid of a realistic setting, period costumes, and suggestive lighting and music, the play captured the problems and frustrations found in the lives of the characters.

A sense of sexual prowess was felt throughout the play. When vagabond Hal Carter came to town, an immediate attraction was sensed between him and Madge Owens. Complications and conflicts soon arose between Hal and his old college friend Allen Seymore.

The play ended with Madge leaving her family and friends to follow after Hal. With her parting, Madge left her mother with a bit of wisdom. Although her mother is opposed to her action, Madge justified it by saying that perhaps, “. . . you don't love him because he's perfect.”

Picnic ended with a small sense of loss. Audience members felt that perhaps the play should have a happier ending. But they were also left with the knowledge that tomorrow is another day and that perhaps it will be better.

Realistic drama — perhaps not pretty, but truthful indeed.

Top Right: Millie (Chrissy Denzinger) shows Allen (Phil Tracy) just how interesting her book is. **Right:** Howard (Barry Helm) tries to persuade Rosemary (Denise Bleul) that even “old maid school teachers” can enjoy bootleg whiskey.

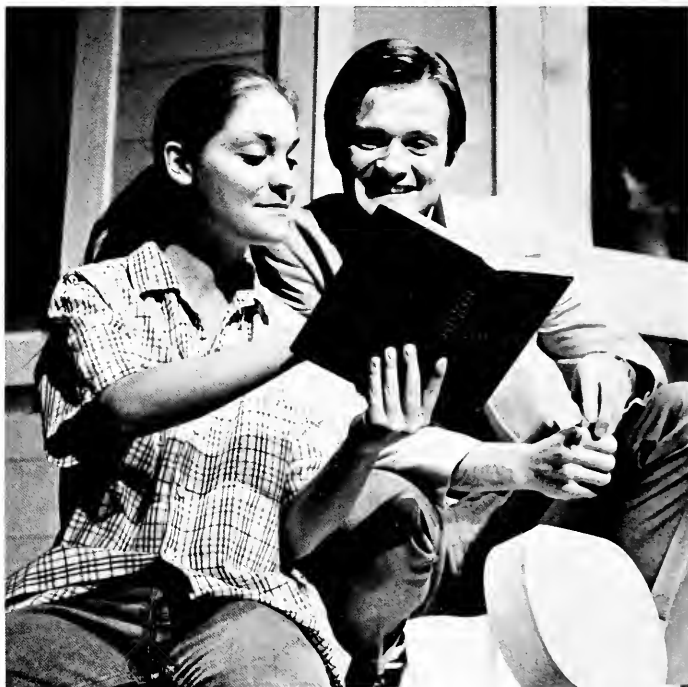



Top: Hal (Larry Pergram) and Madge (Deborah Hannon) say their last good-byes before Hal flees from the police. Left: "Whose winkin', blinkin', and stinkin'?" goes the old fraternity greeting. Above: Flo (Deb Gay) pleads with her daughter not to follow Hal.

Christmas 1975 At Eastern

Christmas at Eastern was celebrated in many ways. After returning from Thanksgiving break, students began busying themselves with the job of decorating their dorm rooms and windows. The traditional performance of Handel's "Messiah" and the 46th Hanging of the Greens, accompanied by parties sponsored by Interdorm intensified student's enthusiasm. Christmas trees and color lights were found throughout the campus and students began to get caught up in the Christmas spirit.

Colorful Christmas decorations appeared all over campus to herald the upcoming holiday.



The 46th annual Hanging of the Greens ushered in the holiday season.



Students Frolic In The Snow

Waking one morning to a world suddenly turned white, students don their heavy coats and boots for the previously enjoyable walk to class. The cold weather and wet conditions didn't dampen the spirits of those students who relish the thoughts of playing in the snow, while the more conservative students enjoyed the snow covered activities from afar.

While the first snowfall is enjoyed by all, each following snowfall is considered merely a prelude for the coming spring.

Right: These students enjoy a friendly snowball battle in front of Burnam Hall. **Below:** A sleigh ride on a cardboard box often ends in a pile at the bottom of the hill.





Top Left: Heavy snowfall makes for hazardous footing during class change for these coeds. **Top Right:** A frozen path through the ravine makes slippery footing for a solitary coed. **Left:** These two coeds share a laugh after one has lost her footing on the slippery pavement. **Above:** Flinging snow causes many students to shield themselves as best as they can.



Students Find Need To Work

In today's economic pinch, many students are faced with prospect of working while attending school. Eastern students turn both on and off campus to find jobs that will aid with financial problems. Qualified students enjoy the benefits of the Work Study program. The many food chains found on the by-pass are other sources of employment for Eastern students. Students find their college jobs held in establishing them in the job market of tomorrow.



Above: Cashiering and stock work are two ways in which students are employed. Right: Even during a busy lunch hour, McDonald's workers have time to chat with their customers.



Left: Mary Jane McAfee sorts records in the registrar's office. **Below:** Ed Graves checks some contact sheets at his job in the Public Information photography lab. **Bottom Left:** Typing is a never ending job for Linda Wefling in the Public Affairs office. **Bottom Right:** Noel Engler refiles cards in the NDSL office.

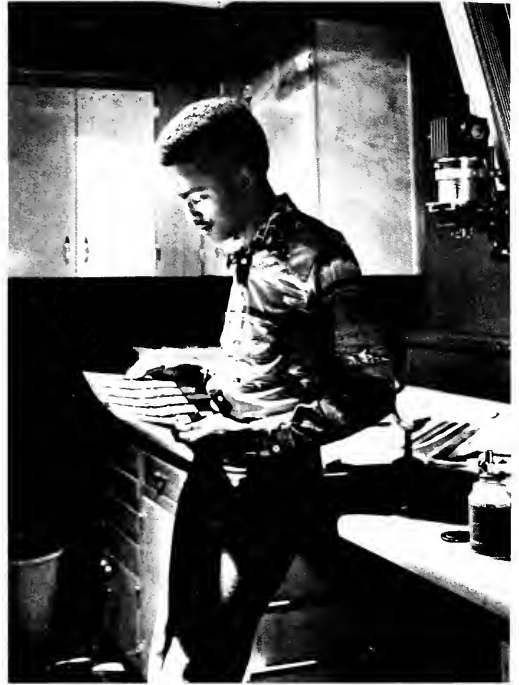

Students Enjoy Free Time

For many students, college presents for the first time complete personal choice in how to spend leisure time. For Eastern students, the choices were wide. Any numbers of athletic activities were available. Informal gatherings often provided the best opportunity for discussing the day's problems and accomplishments. Some students chose to volunteer their services to student government, clubs or organizations, providing community services or working on student publications. A favorite of many students was to spend leisure time in trips to downtown for dancing and fun, as the packed bars on Thursday night proved. Of course, the most popular activity the next day would be catching up on sleep.





New Nursing

Due to the great inflation of Eastern's nursing program, it was necessary to begin construction on a new Health Education and Services Building. Within the past ten years the enrollment in the allied health programs have boosted from twenty-five students to fifteen hundred.

In addition to nursing, the three million dollar building will house environmental health and other allied health programs. It has been named for Dr. John D. Rowlett, EKU vice president for academic affairs. The cornerstone ceremony was performed Homecoming Day. Completion of the three-story building is expected to be fulfilled by fall of 1976.

Right: D.A. Edester, sheet metal foreman, makes calculations according to the blue prints of the building. **Below:** The building begins to take shape as the concrete is poured.

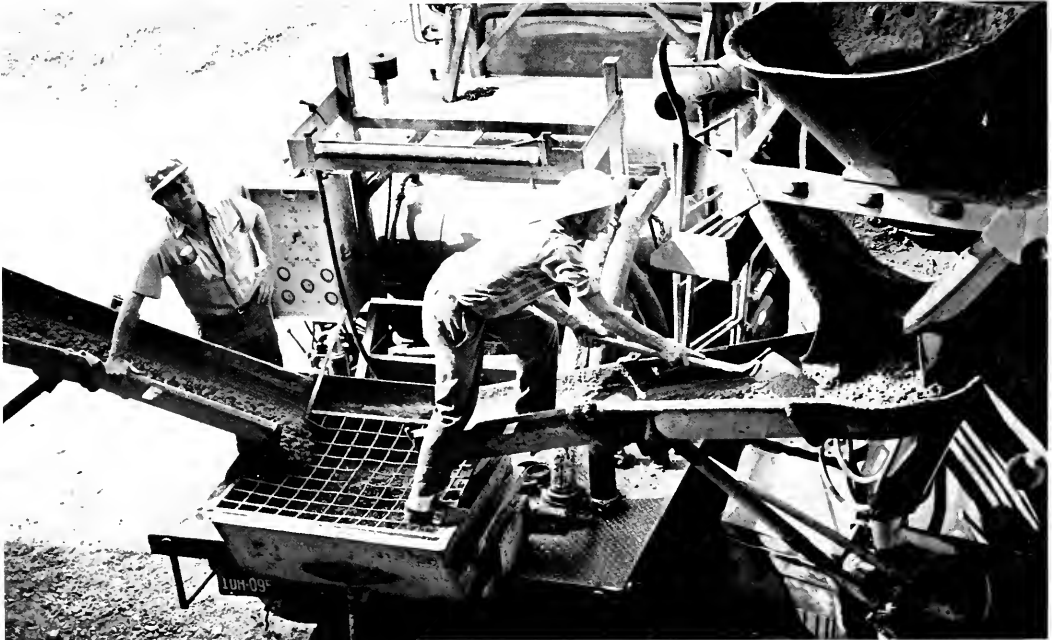



Top: Construction of the John D. Rowlett Building reaches near completion.
Above: Members of the Board of Regents apply mortar to the cornerstone which was set on Homecoming Day, October 25, 1975.

Title IX And Women Come To Eastern

"No person in the United States shall, on the basis of sex, be excluded from participation in, or denied benefits of, or be subjected to discrimination under any education program or activity receiving Federal financial assistance . . ."

With that simple declaration from the Educational Amendments of 1972, more commonly known as Title IX, women's sports at EKU continued its moves as a leader in educational facilities between men and women.

Another result of the changing attitudes towards women at Eastern could have been the election of Angie Taylor as the first woman student regent in the century of the school's history.

The mark of growing women's awareness did not pass over Eastern, as the positive adoption of Title IX and Angie's accomplishments proved.



Right: Angie Taylor handles many items of paperwork as the first woman student regent. **Below:** Eastern women excel in many sports such as tennis, swimming, and basketball.

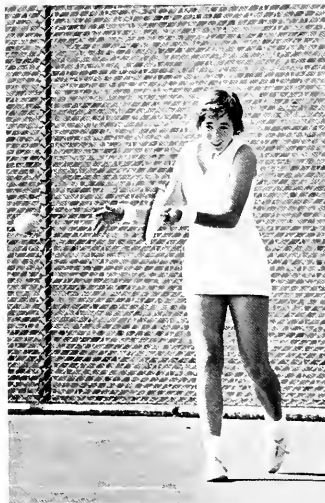



Women participate in various sports such as track, field hockey, gymnastics, volleyball, and competitive marksmanship

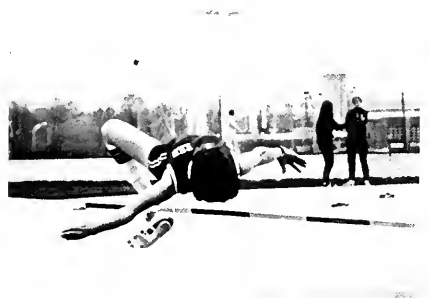

Ebony Queen Crowned

Seven contestants vied for the honors in the sixth annual Miss Ebony Pageant held in Model Auditorium January 31. Alpha Kappa Alpha sponsored the Pageant in which Gloria Edwards, a freshman sponsored by the Black Student Union was chosen to reign as Miss Ebony 1976. As winner, Miss Edwards was automatically advanced to participate in the preliminaries of the Miss Eastern Pageant.

The theme of the pageant was "Ebony Affairs", accented by the decorations and presentations of the contestants. Trophies were awarded for first, second, and third places, as well as Miss Congeniality. Contestants were judged on poise, intelligence, charm, charisma and talent by a panel of five.

Miss Ebony, Gloria Edwards, shows her surprise as she walks down the runway after being crowned.





Top Right: First runner-up D'Bora Greene, demonstrates her acting abilities during the talent phase of the Miss Ebony Pageant. **Top Left:** A contestant exhibits her flaming baton twirling talents. **Above:** Miss Ebony and her court display their awards.

In some of the highlights of his tenure at Eastern, Dr. Robert R. Martin is (below) sworn in by Kentucky Chief Justice Robert B. Bird; shakes the hand (right) of his predecessor Dr. W. F. O'Donnell as he assumes the presidency watches (bottom left) as Governor Ned Breathitt signs the bill redesignating Eastern as a University, and breaks ground for Alumni Coliseum (bottom right) with then Vice President Lyndon Johnson.

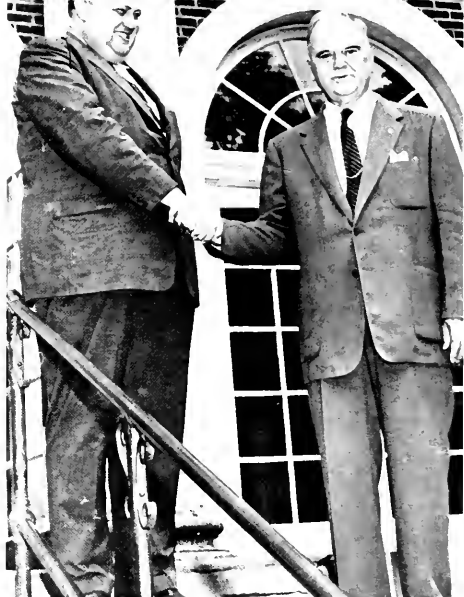

President Martin Announces Retirement

The end of the Martin Era, sixteen years of unprecedented growth and development at Eastern, was signalled April 3, 1976, when Dr. Robert R. Martin asked the Board of Regents to approve his retirement effective September 30.

Dr. Martin's request for retirement came as a surprise to the Regents, who only last year granted him a four-year contract that extended through June of 1979.

In a prepared statement issued to the Regents, Dr. Martin said, "Eastern Kentucky University is a young, dynamic, developing institution that needs mature, experienced and vigorous administration to guide its continued development for the next challenging decade. After a very close connection with the institution for over the last twenty years (sixteen as president) I do not believe that I have the vigor, or at age sixty-five, the expectancy of time to give it the direction that it needs."

Dr. Martin continued in his statement to say that the six month period before his effective retirement was generally recognized as the optimum length of time for an institution to identify its next president.

The motion to accept Dr. Martin's request was made by Regent Henry Stratton, Pikeville, who said "Being conscious of what this institution was when he came here, and what it has become today, I regretfully move that we accept Dr. Martin's request for retirement."

Mr. Stratton later moved that the Board Chairman, Mr. Robert B. Begley, appoint a six regent search committee (to include the chairman) which would receive input from elected student and faculty representatives in the quest for a new president.

A native of Lincoln County, Dr. Martin has led the administration of Eastern since 1960.

The University, during this period, has increased its enrollment five times, and has added some \$117 million in buildings and other facilities, including the Public Service and Special Programs building just underway. But, more significant has been the proliferation of major fields of students at the undergraduate and graduate levels, where program majors have been increased nearly ten-fold from the 26 available in 1959.



Dr. Martin requests that the Board of Regents approve his retirement at the historic April 3, 1976 meeting.



An early spring brought its usual characteristics of fragrant aromas, bright colors, warm weather and rain.

Spring Colors Revitalize Campus Colors



After the drabness of winter gray, the delicate flamboyance of spring color is one of the most welcome sights to the students eyes. Eastern's ravine was one of the most perfect places for students to sit back and admire the new brightness of the spring season. The new color brought with it the promise of long days and warm nights. It was part of the re-birth of everything in nature. Gentle whites, pinks and yellows blossomed all over campus adding a sense of uplift after winter. The grass seemed to be greener and even the sky took on a bluer hue. Perhaps the color appeared so intense because it was such a welcome contrast to winter's harshness, but the variety and beauty of spring color on Eastern's campus overwhelmed all those who stopped long enough to notice it.

Warm weather and rain were mixed in the proper proportions to produce colorful flowers.



Right: Reflecting on the events of the past school year is Genine Butler, a freshman child care major. **Below:** Linda Burton takes advantage of a warm spring day to sketch some ravine scenes. **Bottom:** The ravine on a warm spring afternoon is an ideal place for Brenda Todd and friend.



Spring Fever Strikes Campus

With the advent of an unusually warm February, the campus sprouted an early abundance of color as many students took advantage of the unseasonable temperatures and sunshine to relax and study in the warm climate.

The ravine became heavily populated with students but this was not the only place that was affected. All throughout the campus were signs of the

end of winter. Many organizations held early practices for their intramural softball games, tennis nets were put up, frisbees were brought out of the closets. Many students were sighted spending their leisure hours on the quadrangle by the University Center with the main topic being Florida and spring break.



Top: The ravine provides a comfortable bed for this coed on a sunny spring day. **Left:** Spring weather encourages practice for intramural softball. **Above:** Sue Noland and Shelley Weisman find the ravine a pleasant study atmosphere for midterms.

Graduation Finishes Four Years of Study

While marking the beginning of a new life, graduation marked the end of many years of study for 1900 seniors. Some of the graduates entered waiting positions, while others hoped to attain a higher degree of education. Still, graduation was both a sad and happy time. It meant taking pensive looks into the future and saying good-bye to fellow students, but it also said to the graduate, "You are finally on your own. Make the best of your life".

Graduation is the culmination of four long years of hard work, and careful preparations are made to insure that everything is perfect for the proud moment when you receive your diploma





Family and friends share in the anxious moments of preparation before the graduation ceremony.





SPORTS

The Millstones
1957

Harriers Post Winning Season

The Eastern Kentucky University Cross Country team, coached by Art Harvey, performed well during this year's season. They were a young team overall, with many returning lettermen for next year including Dan Matousch, Mark Yellin, Doug Bank and Sam Pigg.

The team had a successful record of four wins and one loss. The Harriers also participated in the Marshall Invitational and hosted the Ohio Valley Conference Championship meet where they placed fifth.

Right: Bob Moffett, left and John Mornini run side by side in an EKU cross country meet at Arlington. **Below:** 1975 EKU HARRIERS. FRONT ROW: Steve Rowe, manager, Delmer Howell, Dan Matousch, Chuck Wilson, Tony Rowe, Sam Pigg, Dan Dunlap, Jeff Sheets, manager. SECOND ROW: Tom Colbert, coach; Doug Bank, Mark Yellin, Bob Moffett, Leff Gordon, Roger Howard, Steve Placek, Bill Sampson, John Mornini, Art Harvey, head coach.

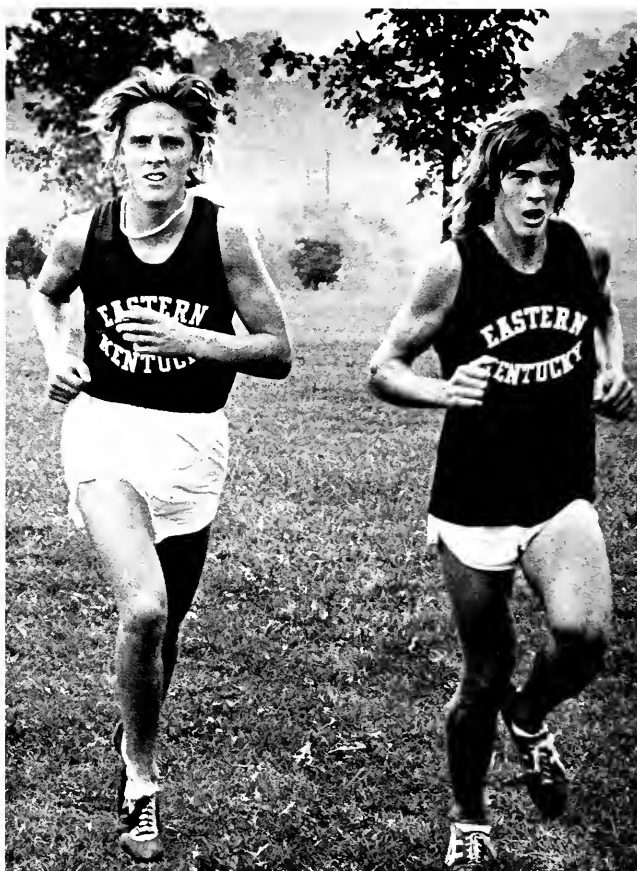



1975 CROSS COUNTRY SCOREBOARD

Eastern	Opponent	
49	.Kentucky	.15
26	.Morehead	.30
19	.Cincinnati	.38
19	.Wright State	.45
19	.Northern Kentucky	.75
4 Wins, 1 Loss		

Top: The start of the University of Cincinnati versus Eastern meet at Arlington sets the runners on a six-mile course. Eastern won the meet by a score of 19 to 38. Left: Doug Bank finishes first for Eastern in the OVC meet followed by John Mornini.





EKU Hosts OVC Tournament

The Eastern Kentucky University track and field team coached by Art Harvey had another successful year, placing well in the Marshall Invitational and Morehead Invitational.

Several records were broken this year. Frank Powers in the javelin throw, Bob Moffett in the outdoor mile, and Steve Flint in the indoor high jump.

The team rewarded its outstanding members for their efforts by honoring Bryan Robinson with the MVP in track, Frank Powers with the MVP in field and Dennis Donahue with the 100% award.

Eastern concluded the year by hosting the 1975 OVC track meet.



Above: 1975 TRACK COLONELS. FRONT ROW: Bill Sampson, Jerome Wright, Bill Catlett. SECOND ROW: Art Harvey, Coach, Dennis Donahue, Lee Gordon, John Morini, Steve Flint, Steve Rowe, manager, Betty Mills, manager, Jeff Sheets, manager. THIRD ROW: Bob Moffett, Joe Wiggins, Dan Matousch, Jerry Just, Bryan Robinson, Mark Yellin. Right: Bob Moffett moves out in front in the mile race as Eastern takes first place.

1975 TRACK SCOREBOARD

Eastern	Opponent
43.5	Ball State .815
43.5	Cincinnati .31
43.5	Butler .8
62	South Carolina .67
62	East Carolina .51
46.5	Middle Tennessee .64
46.5	East Tennessee 42.5
46.5	Notre Dame .32
120	Louisville .24
33	Western .85
33	Morehead .61
2nd	Marshall Invitational
61	Morehead .84
OVC TOURNAMENT	
40	Western .171
40	Morehead .97
40	Austin Peay .74
40	Middle Tennessee .42
40	Murray .41
40	Tennessee Tech .33
40	East Tennessee .29

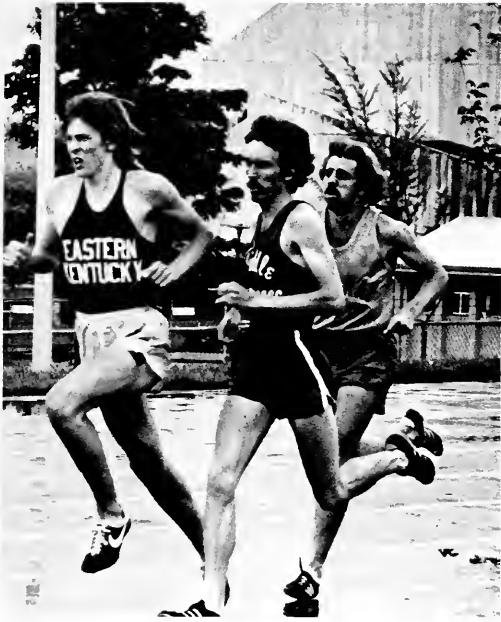

Top Left: Hampered by slippery conditions of the track, Eastern runner John Morini displays determination as he overtakes his Middle Tennessee opponent. **Left:** Frank Powers throws the javelin to capture an Eastern's school record at 226 feet and 6 inches. **Above:** Steve Flint clears the high jump bar at 6 feet, 7 inches enabling him to break an EKU record.



1975 TENNIS SCOREBOARD

Eastern		Opponent
0	University of Kentucky	.9
4	Western Michigan	.5
7	Bowling Green	.2
2	University of Tennessee	.7
7	Emory	.2
5	Forest Meadow	.4
0	Florida State	.9
9	Florida A & M	.0
6	Mercer	.3
7	Toledo	.2
9	Henry Ford	.0
4	East Tennessee	.5
2	Tennessee Tech	.7
1	University of Tennessee	.8
6	Morehead	.3
0	Western	.9
9	Centre	.0
0	Austin Peay	.9
1	Middle Tennessee	.8
6	Morehead	.3
1	Southern Illinois	.8
8	Cincinnati	.1
Won 10, Lost 12		



Top Left: Playing tennis in warm weather is an exhausting activity but rewarding when accuracy in returns is achieved as shown by Dale Regner. Top Right: Joe Shaheen strives to sweep up a shot to him from his opponent. Left: Rick Heichner powers a serve by putting his body into it.

Eastern Netmen Participate In NCAA Playoffs

The Eastern Kentucky University tennis team coached by Tom Higgins completed another year of tennis with a record of 10 wins and 12 losses.

Outstanding achievements by individual players were accomplished by Joe Shaheen and Guenter Bergmann who represented Eastern in the NCAA Division I Playoffs held at Pan American University in Corpus Christi, Texas in June.

The Ohio Valley Conference Tennis Championship was held at EKU in May. The team rose two places in OVC standing as a result of the tournament and finished the season in fifth place.

Left: Guenter Bergmann zeros in on the ball for a successful volley. Below: 1975 EKU TENNIS TEAM. Joe Shaheen, Dale Regnier, Guenther Bergmann, Rick Heichmer, Kemal Anbar, Happy Shores.





EKU Golfers Claim OVC Title

The 1975 golf season was highlighted by the securing of the OVC Championship which was held at EKU's Arlington Golf Course. Jim Suttie, in his first year as golf coach, directed the Colonel golfers to victories at the EKU Invitational and Colonel Classic along with strong finishes at Illinois State, Kentucky, and Tennessee Tech.

Senior Roc Irey finished his four year career at Eastern with the honor of being selected to the All OVC Team. Juniors Bob Holloway and Chuck Irons also were selected to the All Conference Team. Other outstanding golfers were Dan Bogdan and Tom Tierney.

Above: 1975 GOLF COLONELS. FRONT ROW: George Bouzea, Chuck Irons, Kevin Schuck, Dave Ryan, Dan Bogdan, Dave Shew, Mark Wilson, Joe Mooney. SECOND ROW: Roc Irey, Dan Nicolet, Bob Holloway, Tom Tierney, Paul Lococo, Dana Andrews, Bob Colacello, Coach Jim Suttie. Right: Bob Colacello watches intently in anticipation of an accurate putt.



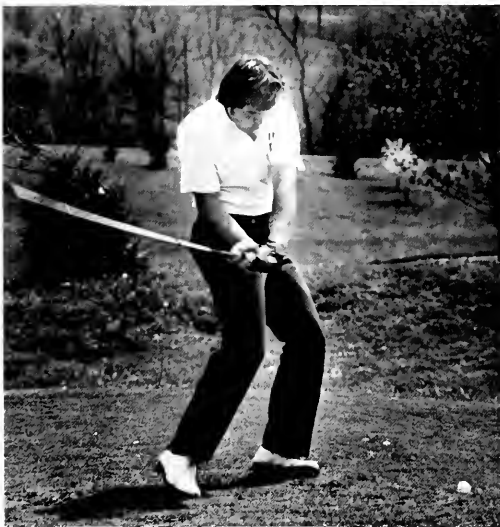
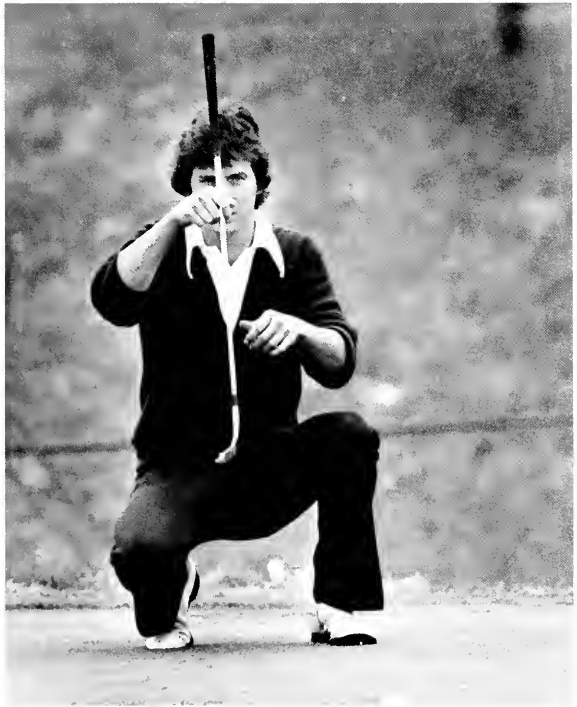

1975 GOLF SCOREBOARD

EKU PLACED	TOTAL TEAMS
1	.EKU Invitational12
9	.Murray Invitational14
3	.Grand Ole Opry Invitational7
3	.Illinois State Invitational13
4	.Mid-South Classic9
16	.Palmetto Invitational19
9	.Red Fox Invitational16
3	.Kentucky Intercollegiate14
1	.Colonel Classic19
8	.Marshall12
2	.Ball State Invitational9
2	.Tennessee Tech Invitational11
1	.EKU Invitational7
1	.OVC Championship8

Top Left: Bob Holloway demonstrates the form of a powerful swing that enabled him to obtain an all conference rating. **Top Right:** Scanning the slope of the green, Dave Ryan lines a shot with the help of his putter. **Above:** Concentration and form are essentials in the proper execution of a drive as shown by Dan Bogdan.



Cheerleaders Promote Spirit

Eastern cheerleaders started another year with a squad consisting of three returning cheerleaders and nine new members. The squad cheered at football games at East Tennessee, Morehead and Murray in addition to the home games. They also attended basketball games at Murray and Western. The squad performed routines designed to encourage crowd participation.

Top: EKV CHEERLEADERS. Dave Gambrell, Donna Wells, Sherry Robertson, Wayne Welch, Karen Miller, Donna Robertson, Charicye Ritchie, Joe Redinger, Patty Barber, Vickie Viars, Doug Tomey. Left: Wayne Welch looks on in disbelief as Joe Redinger loosens his grip on Vickie Viars, sending her into the wall.





Top: Sherry Robertson, Eilay Abney and Vickie Viars cheer in unison at an EKU home football game. Left: Karen Miller surmounts the threat of cold weather to wait patiently for the outcome of the yardage measurement. Above: Joe Redinger conveys a wish of good luck to "Colonel" Roosevelt Kelly prior to Eastern's Homecoming game.

Great Expectations

Football 1975 began with a different spirit than in previous years. Abounding with confidence, the Colonels had great expectations for the upcoming season when spring practice ended in April.

Returning 40 lettermen from the 1974 OVC Championship team, pre-season polls selected Eastern to repeat as conference champions. Visions of glory were prevalent as Coach Roy Kidd's powerful running attack was expected to rush the Colonels to a Grantland Rice Bowl invitation and a NCAA Tourney bid. A long absent spirit swept Eastern's fans. Students, alumni and residents of Richmond were ready to back the team in conquering its dream. But as often happens, exciting dreams give way to depressing reality.





Opening the season against Wisconsin-Oshkosh, EKU unleashed a devastating offensive attack amassing 598 total yards. On the first play from scrimmage fullback Hal Emerson electrified the 11,100 fans at Hanger Field with a 95-yard touchdown run. Early in the second quarter, Eastern's 1974 All-American running back Everett Talbert suffered an ankle injury that, unknown at that time, would end his chances to repeat that honor. Ernie House, chosen OVC offensive player of the week, passed for 190 yards in directing Eastern's victory over Wisconsin-Oshkosh 42-7.

The University of Dayton visited Eastern for the second contest of the season. The Colonels set a record by intercepting six Dayton passes. After a slow first half, both teams buckled down for an eventful second half with Eastern emerging overtop Dayton 30-24.

Traveling to Chattanooga, Tennessee, the Colonels faced an experienced UTC defense. Allowed only 68 rushing yards in the first half, Eastern entered the locker room trailing 7-3. After a UTC field goal in the third quarter, Eastern responded with a mid-fourth quarter touchdown drive covering 64 yards in 11 plays ending with Talbert's three yard dive. Earl Cody's conversion resulted in an Eastern Kentucky and University of Tennessee at Chattanooga tie at 10-10.

Left: In the last drive of the first half, Ernie House connects with tight end John Garnett in the left flat for a twelve yard gain. **Below:** Employing the I-formation helps the Colonels exploit Oshkosh weaknesses in the second half.





Three Victories Build Momentum

Eastern opened Ohio Valley Conference competition in Johnson City, Tennessee against a much improved East Tennessee State team. Coming from a disappointing tie, the Colonels' defense stopped the Buccaneers' first offensive series. On the punt, right tackle Vic Smith blocked the kick in the end zone resulting in a safety for Eastern. Committing a costly error, a second quarter Eastern fumble resulted in seven points for ETSU. Second half action proved more to Eastern's favor. With 1:37 remaining in the third quarter, Elmo Boyd scampered 63 yards on a screen pass from Ernie House for an EKU score. OVC defensive player of the

week, Junior Hardin, helped Eastern hold ETSU scoreless in the final quarter. Two touchdown rushes by Hal Emerson propelled Eastern's comeback victory over East Tennessee State University 21-14.

Eastern returned to Kentucky after two less than spectacular performances down South. Regrouping during the week of practice, the Colonels were determined to improve their overall performance in the first home OVC contest. And that they did. Releasing an attack on Austin Peay that could not be stopped, Ernie House passed for 166 yards and four touchdowns, tying a school record. Touchdown receptions

were made by Elmo Boyd and John Revere, each with two. 15,800 inspired Band Day fans were present to watch the Eastern Colonels romp over Austin Peay 49-0.

Using a strong passing attack to stretch their record to 4-0-1, Eastern went to the ground against their next opponent, Middle Tennessee. Running backs Scott McCallister and Hal Emerson were chosen co-OVC players of the week, rushing for 82 and 131 yards respectively in the first half. A strong defensive battle followed in the second half resulting in an Eastern defeat of Middle Tennessee State University 34-24.

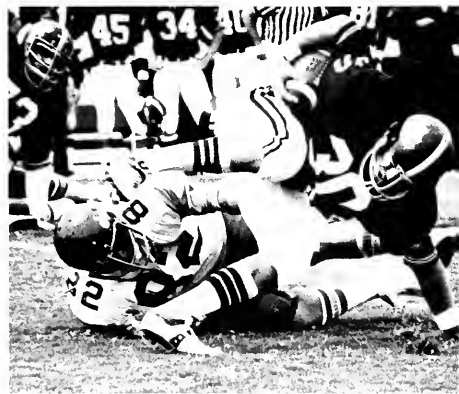

Above: Mike Croudep, a senior end, and Greg Kiracofe, a junior linebacker, display the Colonel rugged defense as they up-end an opposing running back. **Top Right:** Defensive coach Larry Marmie gives last minute instructions as the second half of the Dayton game begins. The pointers proved helpful as Eastern's defense intercepted Dayton's much-vaunted passing attack three times in the second half of play. **Center:** The news media found that Eastern's marching Maroons half-time theme of "Mickey Mouse and Company" well suited the occasion as EKU stomped Wisconsin-Oshkosh 42-7. **Center Right:** Struggling to retain his balance, Scott McCallister gains a portion of his 140 yards rushing against Dayton. **Right:** Buddy Jones, a Junior linebacker shows the grm determination to beat Austin-Peay as he strains against the blocking sled during gruelling practice Wednesday afternoons.





THE SHOWDOWN

Described as the OVC and NCAA Division II Contest of The Year, the Eastern clash with Western matched the offensive and defensive powerhouses of the conference. The Colonel's led the OVC in the three offensive categories of total yards, rushing yards, and scoring while the Hill-toppers led these same categories in defense. 24,200 spirited Homecoming day fans crowded Hanger Field to watch Kentucky's most fierce rivalry. Tied for first place, both teams placed their undefeated seasons on the line in Division II's Blue-grass showdown.

Western was the first to reach paydirt.

Receiving the opening kickoff, the Hill-toppers scored on their first possession. Eastern retaliated with a touchdown drive covering sixty-eight yards in eight plays. Scott McCallister scored on a five yard run, tying the score at 7-7. Eastern students displayed a vivacious spirit absent in previous games by vocally supporting both the offensive and defensive units. The Colonels were able to force two Hill-topper fumbles but unable to capitalize on the errors. However, in the second quarter Fred Young intercepted a pass setting up a 25 yard field goal by Senior Earl Cody. Six minutes later Cody booted another

three pointer from 27 yards out giving EKU a 13-7 halftime lead.

The hard hitting battle continued in the second half. Allowing Western only 18 yards rushing after intermission, the Colonel's defensive unit gave a commendable performance. Western's only scoring threat ended when Anthony Miller blocked a WKU pass in the endzone. Both Miller and Junior Hardin, who spearheaded the defensive line's superb attack, were chosen OVC players of the week. Elated fans felt the OVC crown and post season play were inevitable after Eastern's Homecoming victory over Western, 13-7.

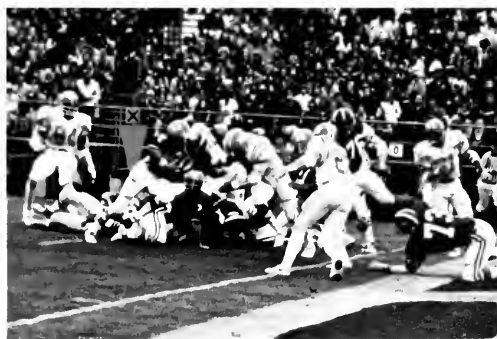

Left: Damon Shelor and Frank Kennedy slip through the Hill-topper line to apply defensive pressure. Top: Holding the pass play gain to seven yards, the Colonel defensive secondary brings down Western's flanker. Above: With 4:12 remaining in the first quarter, Scott McCallister scores Eastern's only touchdown of the game.



Top: Split end Elmo Boyd pulls in a pass and outruns the defensive secondary for a seventeen yard gain
Above: Putting Eastern ahead to remain, Earl Cody kicks a twenty-seven yard field goal against Western.
Right: To prevent the field goal from getting blocked, Steve Straight takes out this Tennessee Tech linebacker



Injury, Letdown, Defeats, And Disappointment



Top left: Dejected because of the day's events, Hal Emerson sits disappointed because an ankle injury inhibits his returning to the game. **Top Right:** The ROTC Day game results in several

injuries as the Colonels are defeated by Tennessee Tech. **Above:** Stymied by Tech's defense, Coach Kidd and Ernie House plot some strategy for the next offensive series.

Promoted to second in the AP polls, Eastern did not retain that ranking for long. Traveling to Murray for the next game, conditions were present for an upset. The Western game had drained the Colonels emotionally and they failed to "get up" for this conference game. Also, the depth chart was shallow as EKU suffered many injuries in the hard fought contest with the Hilltoppers.

The Racers were quick to attack the vulnerable conference leaders by scoring twice in the first quarter. Eastern's only score of the game came with three seconds remaining in the half on a 22 yard pass from Ernie House to Elmo Boyd. Murray scored again early after intermission expanding their victory margin. The impotent Colonels collected only 141 offensive yards in Eastern's demoralizing loss to Murray State 26-7.

The seasons home finale pitted Eastern against Tennessee Tech. Hoping to bounce back, the EKU efforts to post another victory proved futile. Only 14,000 spirit-lacking fans turned out for the last game. After a scoreless first quarter, an Earl Cody field goal placed Eastern in front. However, two Golden Eagle touchdowns put the Colonels behind to stay. The opportunity for a post season invitation slipped away when Eastern lost to Tennessee Tech 14-7.

Eighth Victories Tie School Mark

A crestfallen Eastern team traveled to Ohio for the next contest with Ashland College. Playing more to their capabilities than in the previous two games, the Colonels had an outstanding day offensively. Freshman Stan Mitchell was instrumental in the ground game collecting 252 of Eastern's 423 yards rushing. This achievement set a new individual record and Mitchell was named OVC offensive player of the week. Bouncing to a 28-0 lead in the first quarter, EKV

amassed its highest point total of the season in Eastern's shellacking of Ashland College 50-36.

The season's final gridiron battle matched the Colonels with Morehead. Eastern capitalized on a fumble and a pass interception return of 38 yards by Anthony Miller to score twice in the first half. The Eagles were unable to overcome Eastern's defense and managed only one touchdown in the fourth quarter. A field goal by Earl Cody completed the scoring

in the Eastern win over Morehead State 17-9.

Looking back on the 1975 season resulted in mixed emotions. Eastern received no playoff invitation thus shattering many expectations held earlier in the year; but it was far from a disappointing season. Eight victories tied the school record and the thrilling win over cross-state rival Western, eventual Division II runner-up, will stand out as one of Eastern's greatest football victories of all time.



Above: Quarterback Ernie House fires a bullet down the middle for a first down completion against Tennessee Tech. **Top Right:** The second touchdown of the Austin Peay game came on a sixteen yard pass reception by John Revere. **Right:** In the Homecoming game Ernie House breaks loose for a five yard gain.





1976 SCOREBOARD

Eastern	Opponent	Score
42	University Wisconsin-Oshkosh	7
30	Dayton	24
10	UT Chattanooga	10
21	East Tennessee	14
49	Austin Peay	0
34	Middle Tennessee	24
13	Western Kentucky	7
7	Murray	26
3	Tennessee Tech	14
50	Ashland	36
17	Morehead	9

Won 8, Lost 2, Tied 1

Below: 1975 EASTERN KENTUCKY UNIVERSITY COLONELS. Front Row: Tony Winegartner, Corky Prater, Ed Finella, John Travis, Dan Martin, Mike Croudep, Steve Hess, Fred Young, Everett Talbert, Earl Cody, Larry Smith, John Garnett, Randy Leslie, Steve Straight, Dave Seewer, Rusty Witt, Scott McCallister. Second Row: Bobby Thompson, Linear Lovett, Ralph Brown, George Demaree, Anthony Miller, Howard Miller, Robyn Hatley, John Rogers, Monty Sanner, Mike Johnston, Vic Smith, Damon Shelor, Tim Kinduell, Junior Hardin, Ron Catlett, John Revere, Joe Evans, Buddy Jones. Third Row: Tim O'Toole, Mike Kirchner, Mike Woods, Terrv Roberts, Art Bledsoe, Frank Kennedy, Inman Sherman, Morris Hallum, James Shoecraft, Edward Johnson, Jamie Berme, Steve Frommeyer, Ernie House, Jerome Kelley. Fourth Row: Bruce Scales, Bill Hughes, Elmo Boyd, David Neal, Bobby Payne, Ed Laski, Stan Mitchell, Roosevelt Kelly, Randy Heaberlin, Hal Emerson, Joe Alvano, Joe Drennen, Greg Kiracofe, Greg Gruenwald, Bob Landis, Dean Stucky, Jim Nelson. Left: Defensive lineman Junior Hardin moves into position for a tackle on a Western running back during the Homecoming game.

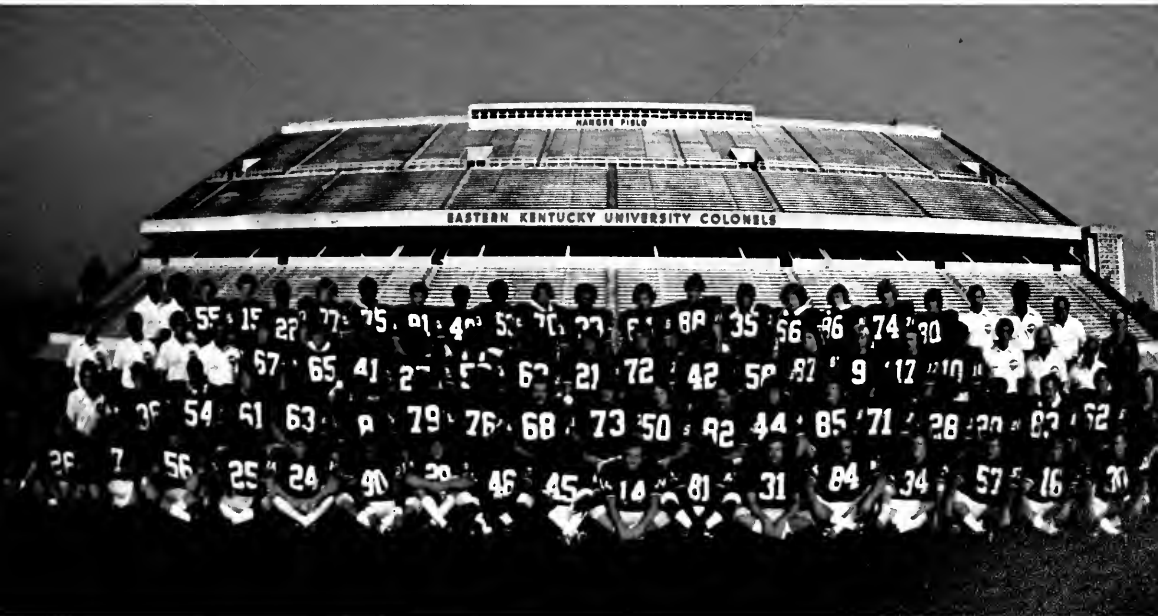



Colonels Experience Year Of Streaks

The 1975-76 basketball season turned out to be a year of streaks for coach Bob Mulcahy's Colonels.

During the season, Eastern had two three-game winning streaks and one stretch in December and January where the team won four out of five contests. Unfortunately for the Colonels, these streaks worked both ways. EKU began the year with four straight losses and suffered two such stretches. Eastern had other loss strings of two and three games during the year.

Eastern finished the regular season with a 10-14 record and 6-8 mark in the Ohio Valley Conference, finishing in a tie for fifth place in the final league standings. The Colonels were defeated in the OVC Playoffs by Morehead State, 75-64.

The Colonels were paced by 6-4 senior Carl Brown who averaged 18.6 points per game. He had regular season single game highs for Eastern in points (31 vs. Murray State), field goals made (14, vs. Murray State) and free throws (nine vs. Tennessee Tech). Brown scored 1,592 points in his four-year career at Eastern, pushing him past first-place Eddie Bodkin.



Top: 1975-76 BASKETBALL COLONELS. FRONT ROW: Herb Trawick, manager; Mark Hudson, manager; Steve Krivda, manager. SECOND ROW: Bob Mulcahy, head coach; Kenny Elliott, Greg Schepman, Daryl Davis, Tyrone Jones, Billy Owens, Denny Fugate, Ed Byhre, assistant coach. THIRD ROW: Ed Richtmyer, student assistant; Mike Oliver, Darryl Young, Jimmy Seagar, Carl Brown, Howard Brown, Bill Dwane, Mitchell Kopystynsky, Mike Oyer, Paul Sears, graduate assistant; Clark Powers, student assistant. Right: Carl Brown fights for possession on the offensive board.

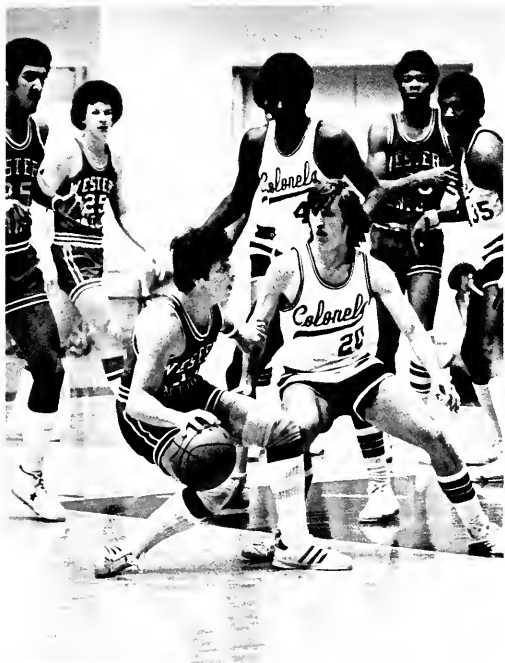

Top Left: Guard Denny Fugate makes it difficult for the Western opponent to penetrate the defense applied by the Colonels. **Top Right:** Forward Jimmy Segar pulls down a rebound during a game against Murray. Above: Members of Tau Kappa Epsilon fraternity exhibit their school spirit during a Colonel's home basketball game.



Top: Carl Brown battles for a rebound in the come back win over Austin Peay. Above: Displaying his ball handling ability is Jimmy Segar as he out maneuvers his opponent from Austin Peay. Right: Darrell Young puts up a shot for two points during a recent game against the Governors of Austin Peay.

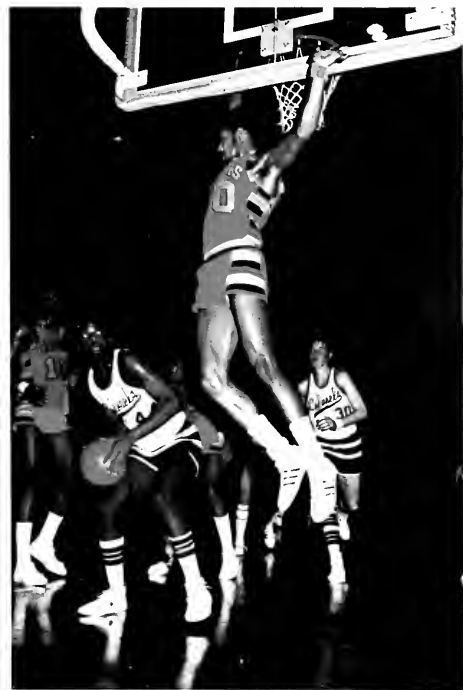
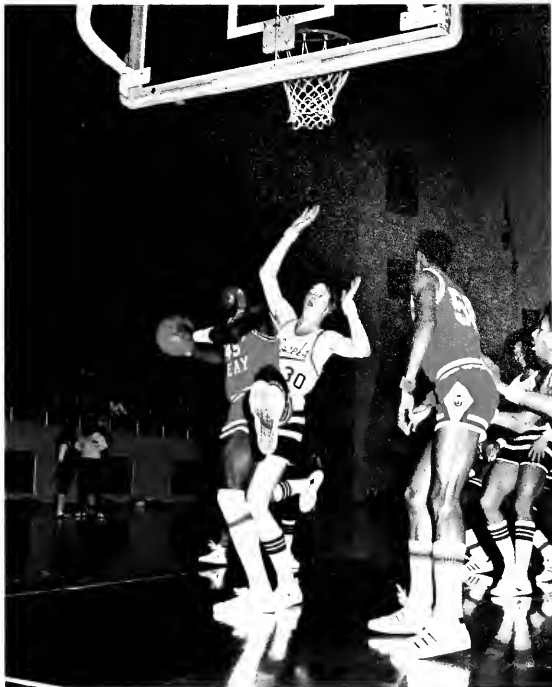
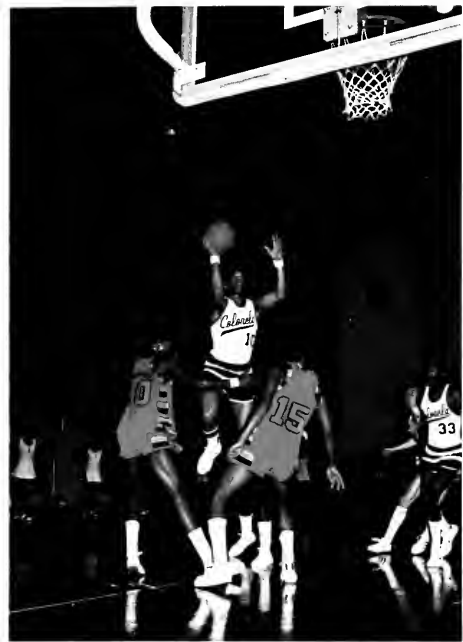

Top Left: Kenny Elliott goes for two against Murray Top Right: Bill Dwane attempts to draw a foul during rebound action against Austin Peay Left: Waiting for his Murray opponent to come down before taking his shot is Mike Oliver Above: Darrell Young sets a screen enabling teammate Kenny Elliott to take a clean shot

Injury Hampers Colonel Fortunes

Eastern's other senior, reserve forward Jimmy Segar, was also a double-figure scorer for the Colonels this year. Segar, who started but two games during the season, averaged 11.8 on the season and scored more than 20 points on four occasions.

Illness and injury played a role in the Colonels' poor start at the beginning of the year. Sophomore forward Mike Oliver was bothered by a breathing ailment and played only sparingly through the first half of the schedule, while starting forward Darryl Young, also a sophomore, played the first few games with a sprained hand.

Right: Darryl Young and Tennessee Tech center battle for a rebound on the defensive boards. **Below:** Center Bill Dwane out leaps his Murray opponent. **Bottom Right:** Mike Oliver, using his good position, dominates the boards during an OVC game against Morehead.





Top: Kenny Elliott loses possession of the ball as he is tripped up by a Western guard.
Left: Carl Brown ties up a Morehead guard causing a jump ball situation
Above: Darryl Davis makes a lay-up on an Eastern fast break.



Top: Coach Bob Mulcahy goes to his feet as the Eastern bench shows dislike at a call against their teammates. Above: During a game against Austin Peay, Mike Oliver finds it difficult to maneuver against the tight man-to-man defense of the Governors. Right: Darryl Young jumps up and over a Florida player drawing a personal foul.



1975-76 BASKETBALL SCOREBOARD

Eastern	Opponent	Score
80	UNC-Charlotte	.96
71	Marshall	.75
59	Florida State	.65
59	Dayton	.68
67	Morris Harvey	.61
74	Oklahoma City	.62
78	Long Island University	.87
76	Utah State	.69
63	Morehead	.62
66	Cincinnati	.73
85	Murray	.87
59	Austin Peay	.76
74	Western	.78
62	Middle Tennessee	.57

Eastern	Opponent	Score
92	Tennessee Tech	.87
93	East Tennessee	.90
82	Tennessee Tech	.86
53	Morehead	.72
104	Marshall	.78
86	Austin Peay	.85
84	Murray	.76
75	Middle Tennessee	.95
77	Western	.89
64	East Tennessee	.75
64	Morehead*	.75

*OVC Tournament

Above: Carl Brown shoots over the outstretched arms of two East Tennessee defenders.

Impressive Wins Brighten February Schedule

Injuries also hit Eastern's backcourt. A hand injury forced sophomore guard Denny Fugate to miss the first four games of the season, while 5-9 guard Tyrone "Too Small" Jones did not play after the Morehead game.

Perhaps, Eastern's most impressive set of wins came in Oklahoma City, Okla., where Eastern finished third in the nation's oldest collegiate holiday basketball tournament, the 40th annual All-College Tourney. The Colonels defeated Oklahoma City University (74-62), lost to eventual tourney champ Long Island (87-78) and beat Utah State (76-69) in the consolation game. Eastern also had a hot streak in early February when, in three consecutive home appearances, downed Marshall (104-78), league-leading Austin Peay (86-85) and Murray State (84-76).

Coach Mulcahy ended his coaching career by resigning his position, with six games remaining in his third season as head coach of the basketball Colonels.

Right: Coach Bob Mulcahy notices a flaw in his team's defensive strategy. **Below:** Coach Mulcahy asks for time out to change the defensive pattern. **Bottom Right:** During a crucial game against Morehead, Coach Mulcahy discusses his game plan with his players.





Junior Varsity Plays Well Rounded Schedule

1976 JUNIOR VARSITY BASKETBALL SCOREBOARD

Eastern	Opponent	
92	Jefferson Community College	.73
87	Marshall	.97
83	Kentucky Business College	.88
58	Transylvania	.64
81	Somerset Community College	.87
70	Transylvania	.69
77	Bowling Green	.87
69	Centre	.84
98	Marshall	.92
65	Lees Junior College	.72
59	Louisville	.68
Won 3, Lost 8		

Eastern's Junior Varsity basketball team, coached by Clark Powers and Ed Richtmyer completed the 1975-76 season with a record of several close contests. The squad was led by high scorers Dan Pugh, Mike Holeman and Mark Hammonds — all three with seasons average in double figures. The team confronted strong teams such as Transylvania University and the University of Louisville during the season. The Colonels concluded the season with a record of 3 wins and 8 losses which showed improvement with each game.

Above: 1976 JUNIOR VARSITY BASKETBALL COLONELS. FRONT ROW: Dan Pugh, Mark Hammonds, Glenn Puckett, Chris Stevens, Larry Swann, Mike Holeman. SECOND ROW: Clark Powers, coach; Charles Moffett, Matt Loxley, Kirk Born, Jamie Phillips, Chuck Gutenson, Ed Richtmyer, coach; Jimmy Russell, manager.

1976 GYMNASTICS SCOREBOARD

Eastern	Opponent
158.1 David Lipscomb 155.3
149.65 Ball State 192.0
163.55 Miami 138.15
145.9 David Lipscomb 169.0
148.72 Memphis State 167.95
148.72 Middle Tennessee 44.57
143.3 Georgia 168.9
143.3 Georgia Tech 152.8
169.7 Tennessee 136.3
169.7 West Virginia 157.75
	Won 5, Lost 5

Right: Brad Wallace displays excellent form during his routine on the parallel bars. **Below:** 1976 MEN'S GYMNASTIC TEAM. **FRONT ROW:** Bill England, assistant coach, Bob Sanderson, assistant coach; Gery Calkin, head coach. **SECOND ROW:** Randy Gall, John Morrett, Tony Webber, Brian Morrett, Harold Morris, John Harkey. **THIRD ROW:** Steve Roldman, Jerry Duff, Guy Watson, Brad Wallace, Billy Sherill, captain; Pat Bowles





Gymnasts Open Season At Indiana

A much improved men's gymnastics squad, coached by Dr. Gerald Calkin, competed this year against a line up of the toughest opponents ever faced by the team. The season was opened at the prestigious Indiana Invitational where the Colonels made a good showing. The team carried a five-and-five dual meet record to the Southern Intercollegiate Gymnastics League Championship Meet.

Top: Coordination and strength are essential in the smooth performance of Randy Gall's vaulting horse routine. **Left:** Harold Morris performs a difficult maneuver during his routine on the rings.



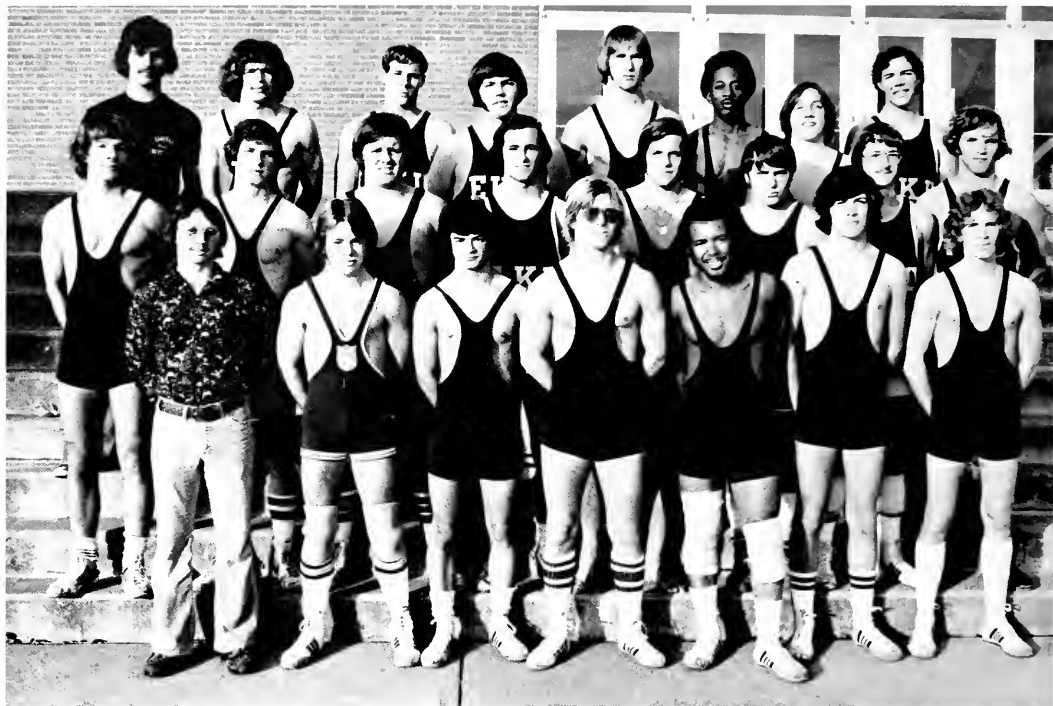

Wrestling Completes Last Season At EKU

The Eastern Kentucky University Wrestling team coached by Jerry Branham, had a good season overcoming the fact that this was the team's final year on the Eastern campus. Outstanding performers on the team this year were Jeff Sole, Steve Wallace, captain; Mark Watkins, Gene Smith, John O'Nan and Steve Streight. These men helped in making the 1976 team a well-balanced one.

Top: 1976 EKU WRESTLING TEAM. FRONT ROW: Jerry Branham, coach; Dennis Elder, Pat McGrath, Joe Haegele, Randy Barnett, Ron Albers, Jeff Sole. SECOND ROW: Steve Wallace, captain, Joe Irwin, John O'Nan, Ted Weingartner, Dennis Perkins, captain, Phillip Shaw, Larry Hoitzapple, Mark Melius. THIRD ROW: Tim Thompson, manager, Mark Watkins, Jim Davenport, John Smith, Gene Smith, Mike Donaldson, Rex Kirkpatrick, Dave Besser. Right: Jeff Sole attempts to break his opponents hold.





Top: Jeff Sole traps his opponent's head during a match against Marshall. Above: Gene Smith, left, starts a match with a member of Middle Tennessee's team.



Varsity Rifle Shooters Surpass Previous Record

Eastern's varsity rifle team ended its season with a 10-2 overall record, surpassing previous records. Firing in various invitationals they constantly placed in the foreground and in the conference placed third behind Murray and Western. Highlights of the year included a combined score of 1119 out of 1200 fired in the sectionals by Gyurik, James, Mitchell and McCann which insured them a place in the top ten teams in the nation.

The ROTC team, sporting a record of 10-1, brought home two first place trophies, both won at invitationals. In the sectional, the first team score of 1119 helped place the team in the top five ROTC teams in the nation.

Above: 1976 VARSITY RIFLE TEAM. FRONT ROW: Kevin Mitchell, captain; Jay James. SECOND ROW: Warren Mitchell, Liz Mauerek, Dave Terry. THIRD ROW: Dick Edgington, Greg Schmitt, Terry Bush, Jim McCann, George Gyurik. Right: George Gyurik takes aim in the standing position during practice.





1976 VARSITY SCOREBOARD

Eastern	Opponent	
2677 ... Tennessee		.2351
2728 ... Vanderbilt		.2630
2169 ... Middle Tennessee		.2067
2169 ... U.T. - Martin		.2029
2736 ... Morehead		.2624
2181 ... ETSU Invitational		.12th
2150 ... Wasish Invitation		.4th
4451 ... UK Invitational		.4th
1352 ... Morehead		.1301
2150 ... Tennessee Tech		.6th
5461 ... K.R.L. League		.3rd
1119 ... Sectional		.4th
		Won 10, Lost 2

Left: Dick Edington concentrates as he practices the kneeling position. Below: Greg Schmitt keeps his aim and hold steady as he shoots prone.





Swimming Eels Acquire New Coach

The Eastern Kentucky University Swimming Eels overcame the obstacle of having an extremely young and inexperienced team by having a successful season of close finishes in various relays and invitationals. During the course of the season, Dan Lichty, head coach, and Ron Holihan, assistant coach, demonstrated their coaching ability and made their first year in the positions very rewarding ones. The team was led by outstanding performances from seniors Terry Stoddard, captain, Tom Linneweber and Tom Houchin in swimming competition and freshman Gail Palmieri in diving competition.

The team finished well in such combined meets at the Morris Harvey Relays and the University of Tennessee Relays. The Eels had individual meet victories with schools such as University of Louisville and Morehead State.

Top: 1976 SWIMMING EELS. FRONT ROW: Mike Nale, Gary Tamperis, Billy Sue Buchanan, Sue Edmonds, Darla Orr, Gail Palmieri, Bill Gradel, Doug Skelly. SECOND ROW: Dan Lichty, coach; Kim Judy, Joel Baer, John Meisenhimer, Jim Cropley, Randy Holihan, Bruce Hockenbrock, Terry Stoddard, Tom Houchin, Jim Sherwood, graduate assistant. THIRD ROW: Ron Holihan, assistant coach; Brent Congleton, Bob Mueller, Ray House, Brent Rutemiller, Kelly Kimball, Tom Linneweber, Joe Perkowski, Mike Stevenson, Rick Harmon, manager. **Right:** Coach Lichty and assistant Coach Holihan take split times during a race to check the progress of their swimmers.



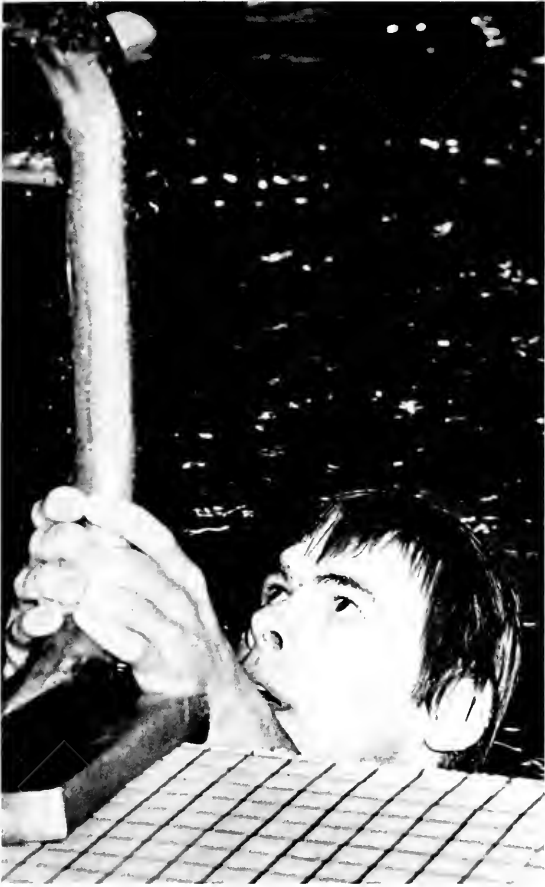

1976 SWIMMING SCOREBOARD

Eastern		Opponent
67 Morehead 45
3rd Morris Harvey Relays 4
6th U.T. Relays 6
43 Kent State 70
4th EKU Invitational 4
70 Louisville 43
44 Vanderbilt 69
38 Kentucky 75
3rd Kentucky State Meet 6

Left: After completing a close race in a tough meet, Tom Linneweber looks up for his place finish, his time and the score of the meet. Below: The swimmers push off the wall at the start of the 200 backstroke.

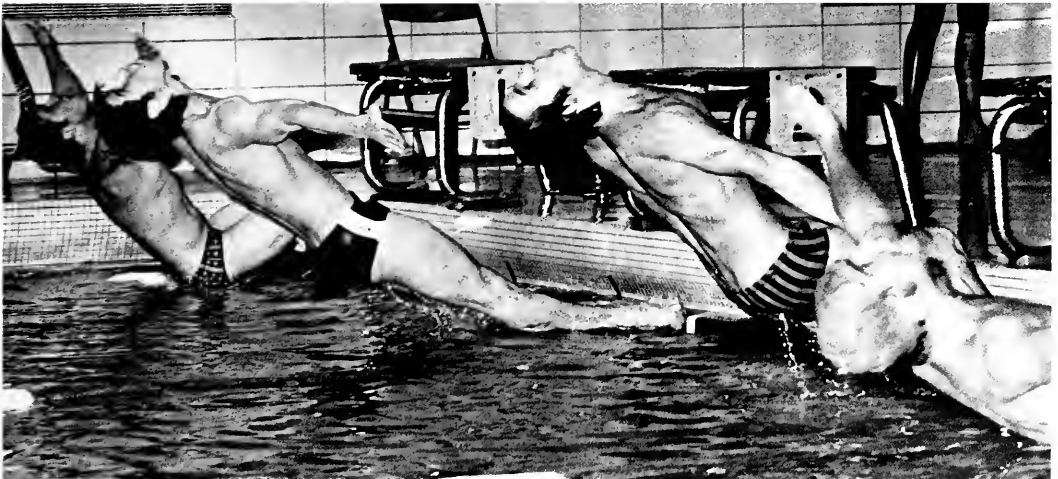

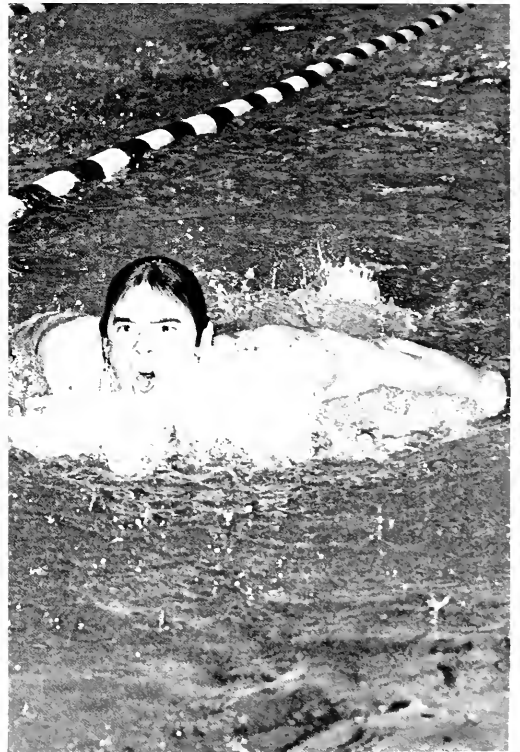
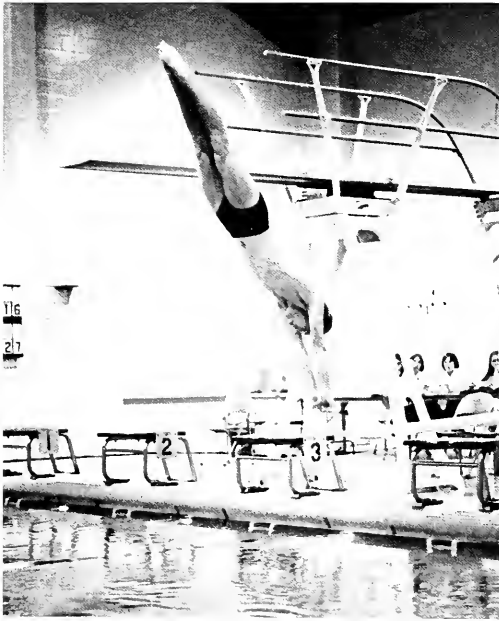
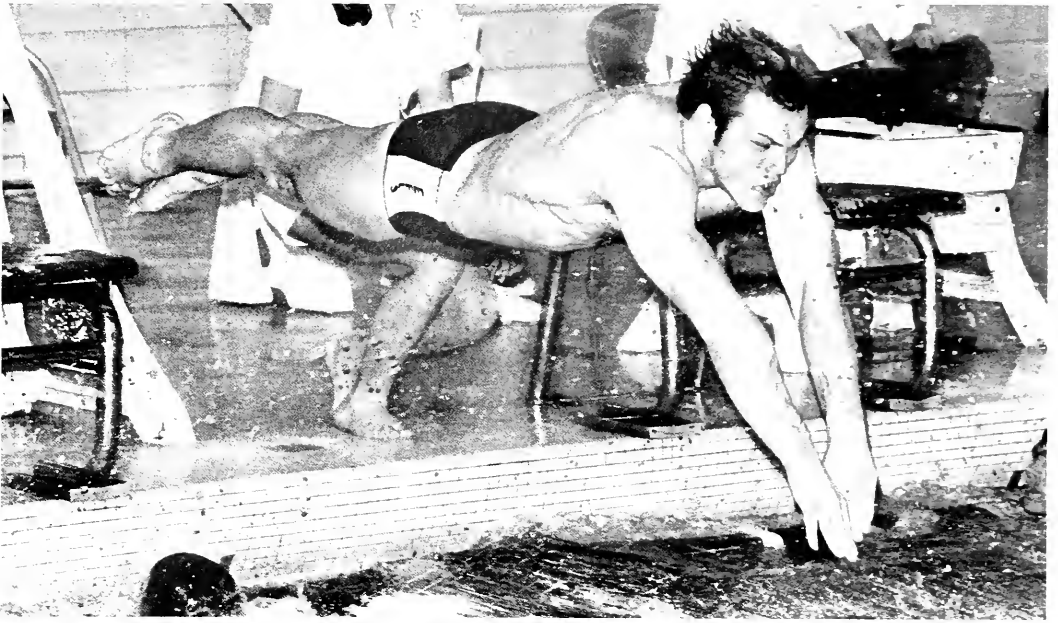

Top: Senior Terry Stoddard strains at the start of his anchor leg on the medley relay. Above: Freshman Brent Congleton readies himself for a clean entry on a cut away dive. Right: Senior Tom Linneweber strokes toward another victory in the 200 butterfly.

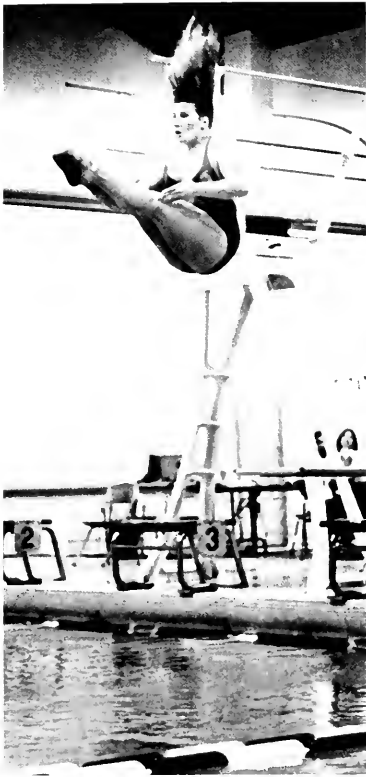

Left: Gail Palmieri executes a dive during the EKU Invitational. **Below:** Randy Holihan competes in free style competition during a dual meet. **Bottom:** Terry Stoddard warms up prior to a home meet in the Donald Combs Natatorium

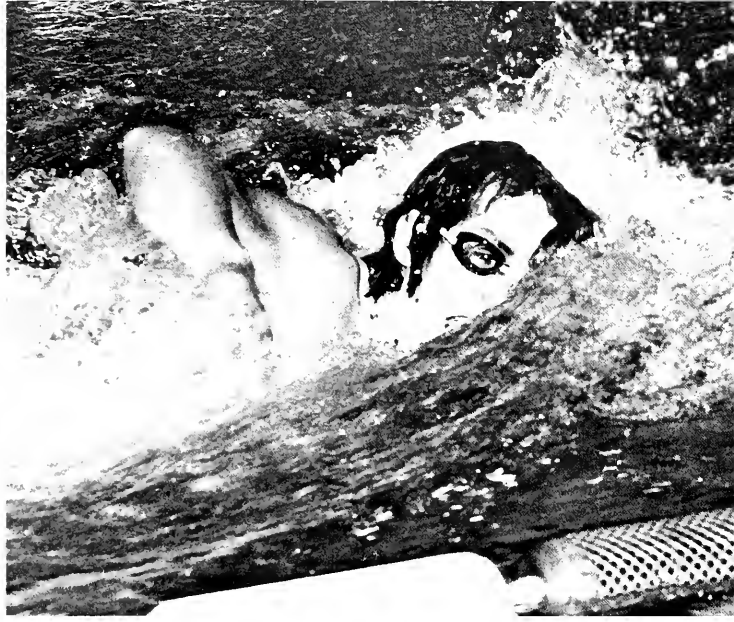

Intramurals Vital In Student Life

Intramural athletics posted another successful season of competition this year. Both Greek and independent organizations exhibited strength in their participation of the various intramural events that tended to offer more of a challenge this year than in previous years. EKU intramurals, through competition and sportsmanship, have become a vital component of the campus life.

Right: Teke Ray Spenilla, wrestles the football from his opponent's grasp. **Below:** Members of the Buckeye and Sullivan Hall IM football teams battle for possession of a long pass. **Bottom Right:** Alpha Gamma Delta running back, Sue Cramer outmaneuvers her Theta opponent

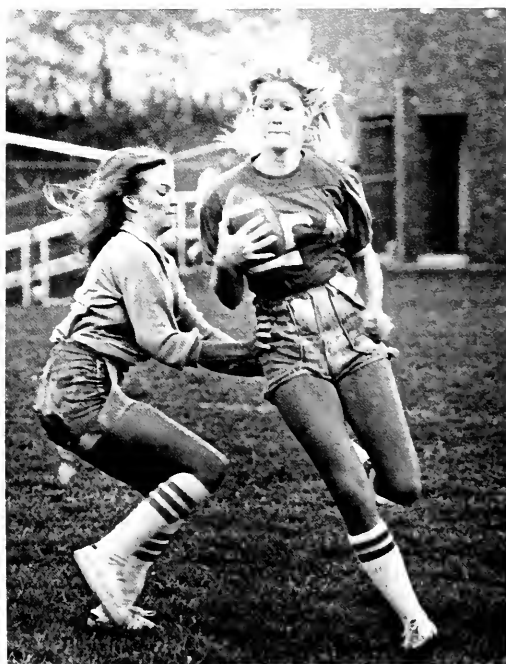
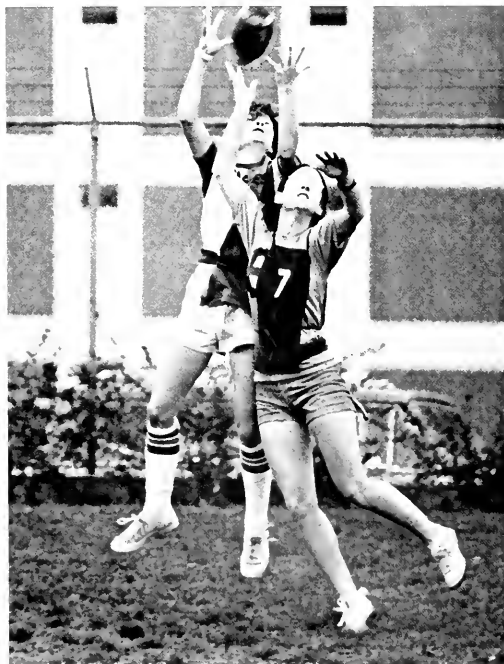



Top: A member of SAC IM football team makes a futile attempt to snatch his opponent's flag. **Left:** A UK player tries to block an Eastern back's drive to their goal. **Above:** A member of the Kentucky Gentlemen concentrates on his final lunge toward his opponent's flag.

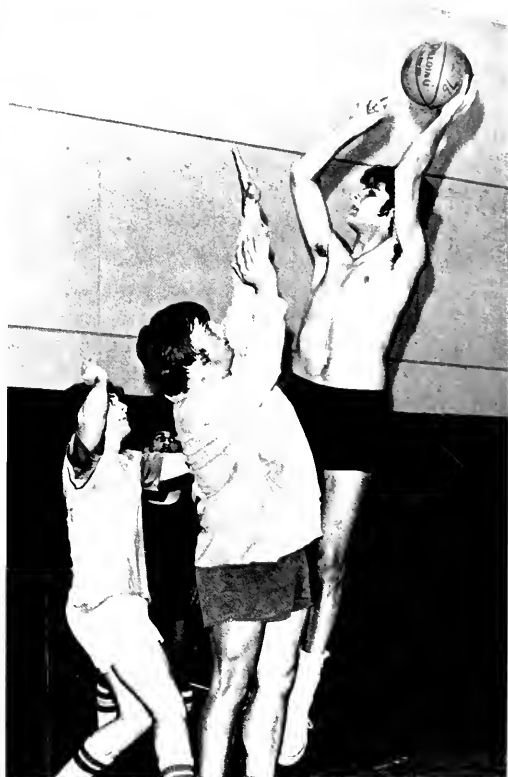
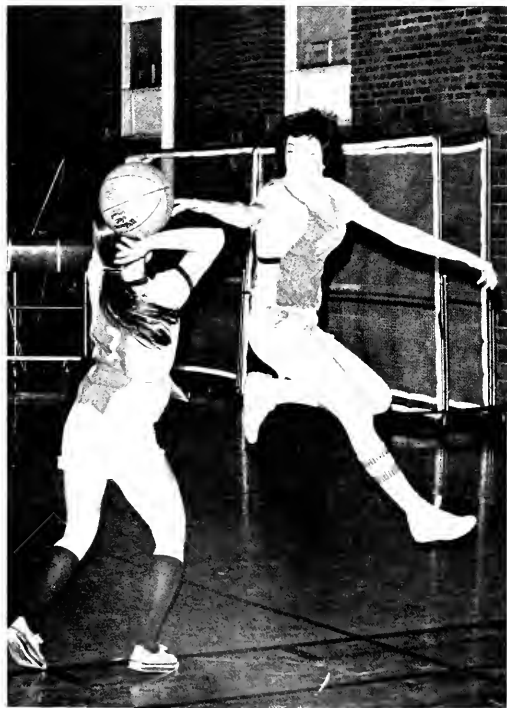

Top: The Auxiliary Gymnasium is the site of intramural basketball action. Above: Intramural action is fast and furious in the women's division played in the Weaver Gymnasium. Right: Competition in the Begley Building is keen among the independent division teams.

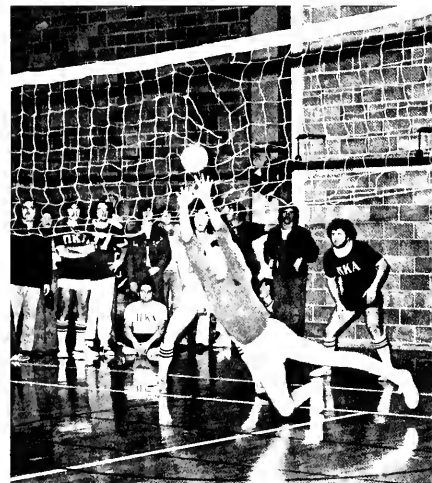
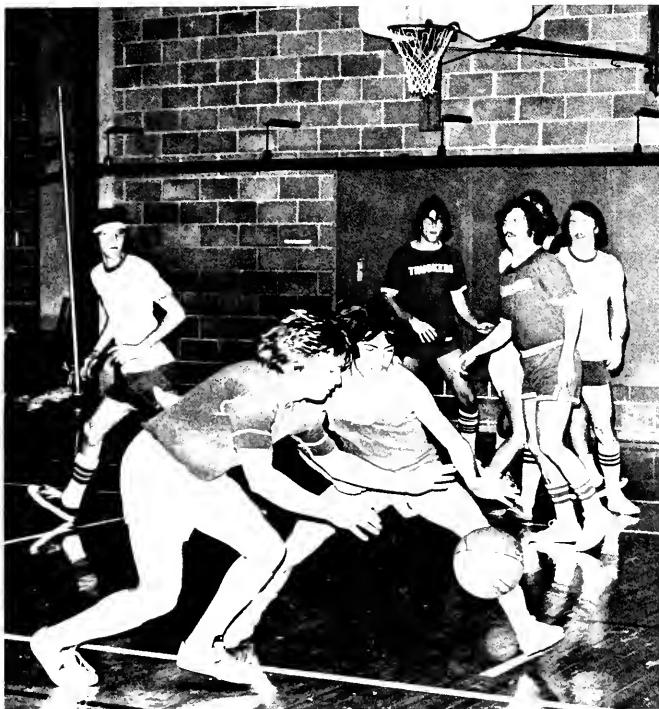

Top Left: Members of the Todd Truckers battle for possession of the ball during their game in the auxiliary gym. **Top Right:** A spike is successfully blocked by members of the TKE volleyball team during their game in the auxiliary gym. **Left:** Two players scramble for a loose ball during independent women's basketball action. **Above:** G. W. Newsom attempts to save a serve during his team's game

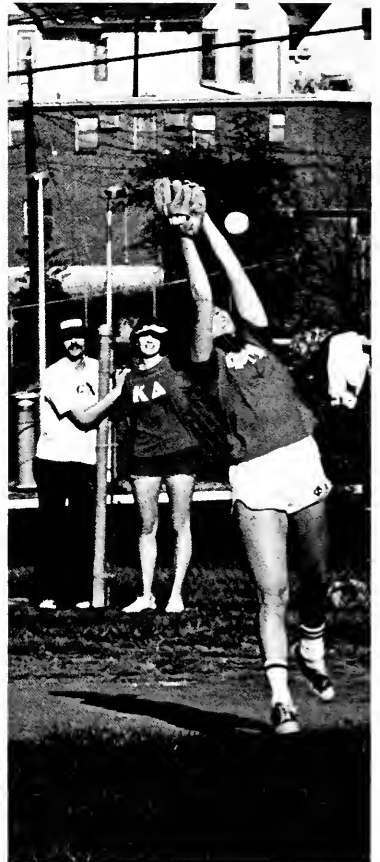
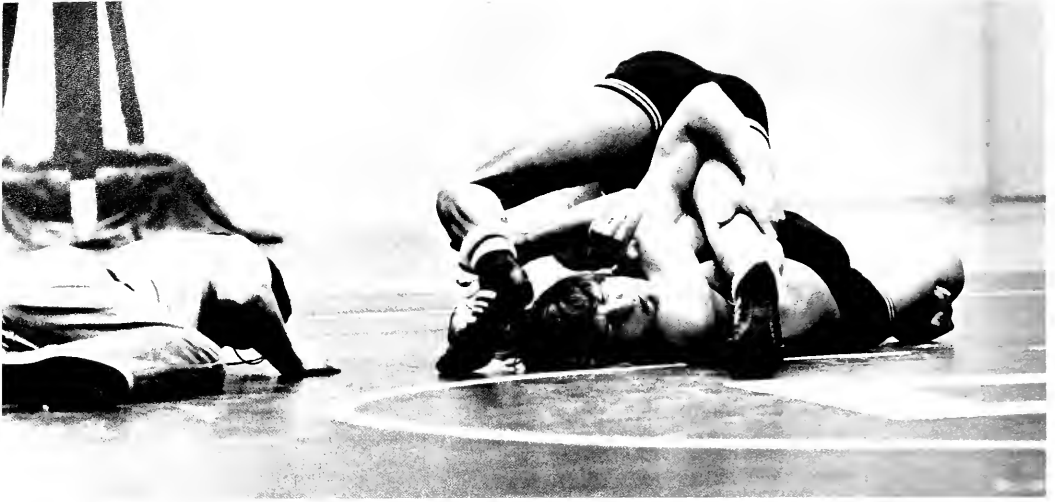

Top: During an intramural wrestling match the referee becomes as closely involved as the participants. Above: Intramural wrestlers show how tangled up the sport can be. Right: A Phi Mu attempts to catch an infield fly in intramural softball.



Left: Teke pitcher Tom Fisher prepares to catch a short fly. Below: Intramural soft-ball often involves scooping up the ball and throwing it in one motion. Bottom: A headlock is demonstrated by these intramural wrestlers.



Below: Chi Omega and Alpha Delta Pi centers jump for the opening tip-off during intramural basketball event. Right: An SAE player sets the ball to one of his teammates playing the net. Bottom Left: Intramural wrestling provides for some fierce challenges. Bottom Right: A goal attempt is made by a participant during a soccer event.

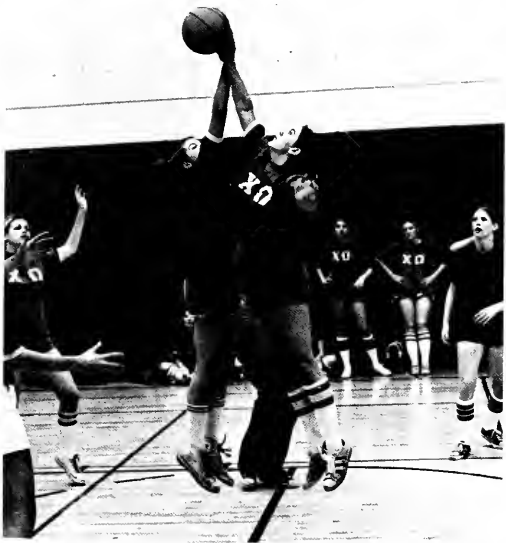

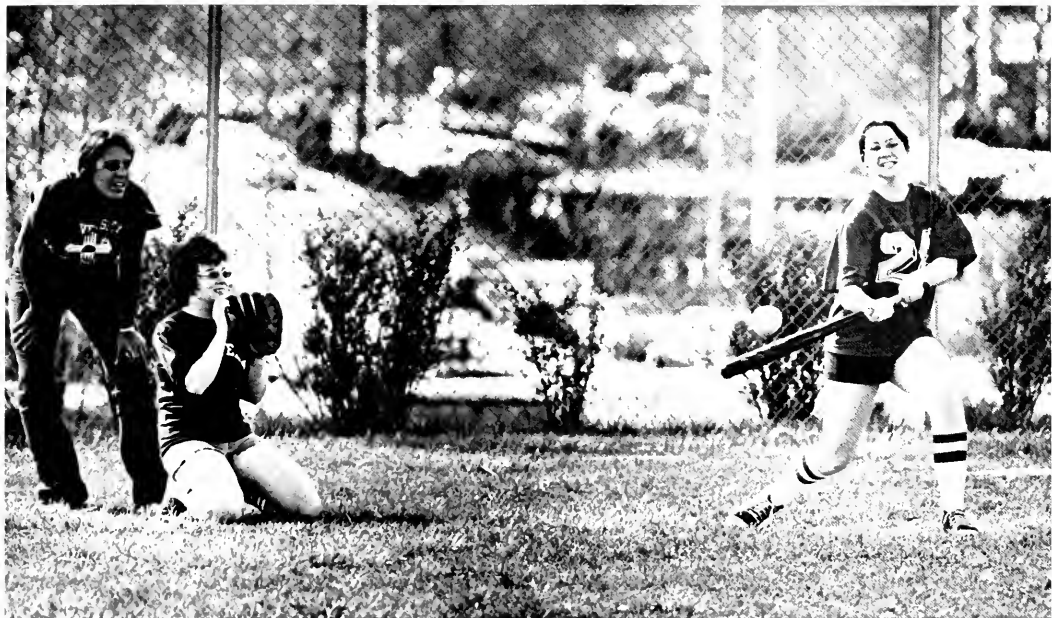

Top: A follow-through swing is a must for a base hit in softball. Left: Concentration is shown by a player during an IM basketball game in Begley Gym. Above: Greg Gulmer runs the ball up the middle with teammate blockers John Madras (left) and Rick Bottoms (right) during a football game on the IM fields.

Women Harriers Break EKU Mile Record

The EKU women's track and field team, coached by Sandy Martin, experienced a season of rebuilding. The team was primarily composed of freshmen and sophomores which gave them a bright outlook for future seasons at EKU.

Outstanding performers on the team were Elsie Davenport, team hurpler, and Jenny Utz who represented Eastern when she ran the 880 yard run in national competition. The team broke a school record when the mile relay team of Krawic, Davis, McGill and Davenport ran the mile relay in 4:20.1 at the University of Tennessee meet.

The team ended the season by participating in the National AIWA Track and Field Championship held at Kansas State University.

Right: Patti Lisehora leads in the 500 meter run in a meet at Eastern. **Below:** Effie Turner loosens up before a home meet with Centre College.





Top: 1976 WOMEN'S TRACK AND FIELD TEAM. FRONT ROW: Donna Engler, Betty Mills, Jenny Utz, Terrell Davis, Nancy Daley, Katie Krawiec. SECOND ROW: Bernadette Cocanougher, Andrea Yaden, Charlotte Meredith, Mary Ann Dusing, Jackie Cox, Sherre Davis, Mary Silvani, Barbara Bowman. THIRD ROW: Sandy Martin, coach; Barbara Worrall, assistant coach; Debbie Niles, Paula Mullins, Effie Turner, Pat Wilson, Rose Travis, Vicki Renner, Janet McGill, Susan Carter, Terri Searcy, manager. Left: Elaine Wilson shows skill in the way she executes hurdles at the Becky Boone Relays. Above: Elsie Davenport clears the hurdles easily in practice.

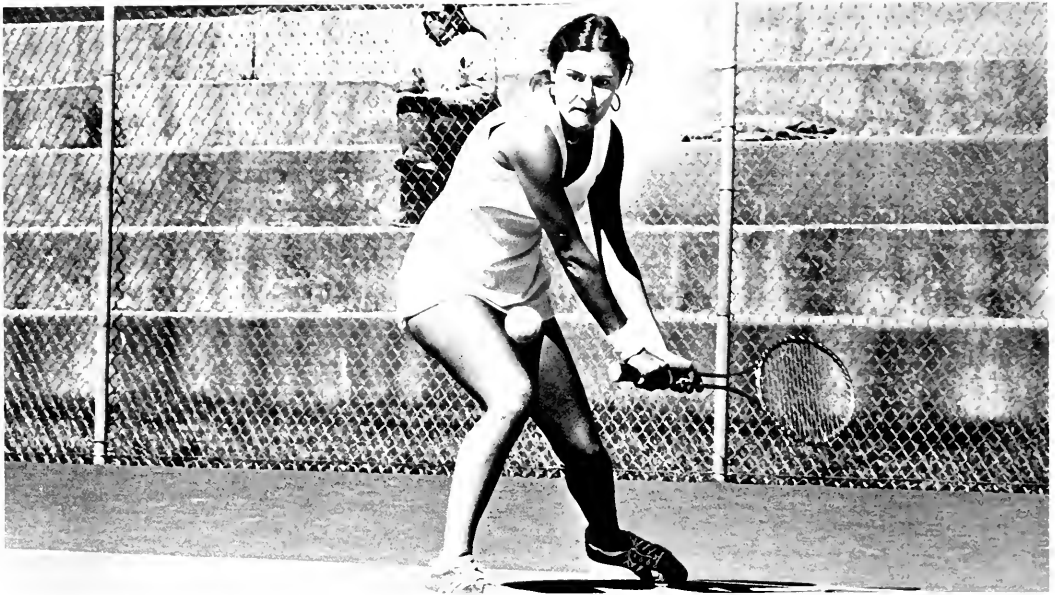

Women Netters Capture Fifth Place In KWIC

Eastern's women's tennis team ended its season with an overall record of seven wins and three losses. This was the seventh consecutive winning season for the Colonels coached by Martha Mullins.

The team participated in the Kentucky Hard Court Championships at Murray in September. They also played in the Kentucky Women's Intercollegiate Conference Championships where they finished fifth. Outstanding performances were given throughout the year by Melissa Miller and Nancy Edge who advanced to the doubles finals in the KWIC.

The team overcame the factor of its inexperience and produced another successful season.

Above: Kama Whittington gets set to make a two-handed backhand return to her WKU opponent. **Right:** Leigh Graves delivers her powerful serve during a match against University of Cincinnati.

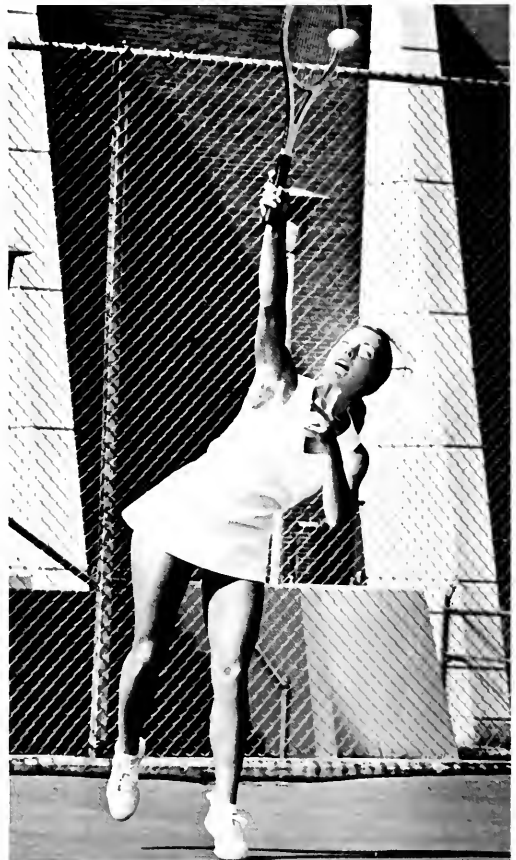



1975 WOMEN'S TENNIS SCOREBOARD

Eastern	Opponent	
0	Murray	.10
7	Northern Kentucky	.2
1	Western	.9
5	Sullins College	.4
2	Marshall	.7
6	Cincinnati	.3
9	Louisville	.0
8	Centre	.1
7	Vanderbilt	.2
7	Morehead	.2
Won 7, Lost 3		

Left: Melissa Miller makes a backhand shot to her University of Cincinnati opponent. Below: 1975 WOMEN'S TENNIS TEAM Leigh Graves, Kathy Lisch, Melissa Miller, Nancy Edge, Lynne Leverenne, Joni Adams, Carol Hagans, Kama Whittington.

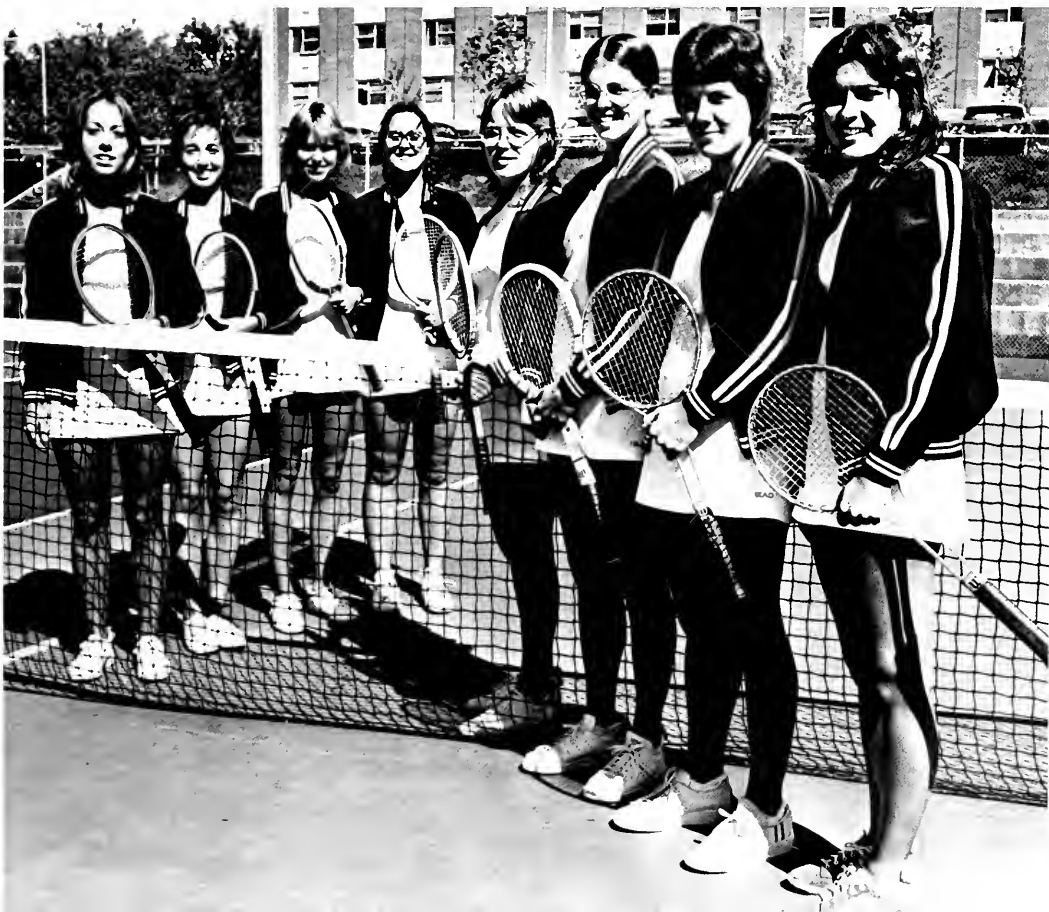



Women Win Hockey State Championship

Eastern Kentucky University women's field hockey team, coached by Dr. Peggy Stanaland, finished a very strong season with a seven win, one loss, and one tie record.

The team participated in and won the Kentucky State Championship. They then represented the state at the first AIWA Region II Field Hockey Tournament in Fredericksburg, Virginia.

1975 FIELD HOCKEY SCOREBOARD

Eastern	Opponent	
5	.Louisville	.0
1	.Indiana	.0
2	.Kentucky	.0
1	.Dayton	.3
4	.DePauw	.1
0	.Valpariso	.0
12	.Centre	.0
3	.Berea	.0
4	.Cincinnati	.0
Won 7, Lost 1, Tie 1		



Top: 1975 EKU FIELD HOCKEY TEAM. FRONT ROW: Jill Jordan, Terri McGuire, Barbara Lisehora, captain; Nancy Sferra, Shirley Wintjen, Mary Ellen Fish, Elaine Wilson, Betsy Hugenberg, Linda Marchese. SECOND ROW: Shelia Grigsby, manager; Dr. Peggy Stanaland, coach; Sharon Stivers, Karen Kolesar, Nancy McRae, Donna Mueller, Barbara Bowman, Barbara Kibler, Linda Ruf, Robbin Murray, Vickie Gregonis, Marion Kramer, assistant coach; Susan McCasland, manager. Right: Shirley Wintjen takes a shot at the goal during the match against Indiana University.



Top: Linda Marchese, Barbara Lisehora and Karen Kolesar move the ball downfield during a game against rival University of Kentucky. Left: Barbara Lisehora attempts to steal the ball from her UK opponent. Above: Linda Marchese tackles and stops a UK player from advancing the ball toward the Eastern goal



Gymnasts Host Triangular Meets

The EKU Women's Gymnastics team started the past season with a much stronger team than previous years. All of the girls were experienced gymnasts who were dedicated to the sport. During the course of the season the team, coached by Agnes Chrietberg, hosted two triangular meets. The first against Ball State and Morehead. The second against West Virginia and Miami University. The team concluded a successful season by participating in the KWIC State Gymnastics meet at the University of Kentucky.



Top: 1976 WOMEN'S GYMNASTIC TEAM. Taryn Wells, Sherry Robertson, Charlotte Martin, Janet Herr, Kelly Brogan, Lee Ann Martindale, Mary Wilkerson, Margaret Bausch, Beth Miles. **Right:** A keen sense of balance and coordination are required to provide a balance beam routine as graceful as Janet Herr's



1976 WOMEN'S GYMNASTICS SCOREBOARD

Eastern	Opponent
62.10Western Carolina 74.60
74.85Middle Tennessee 83.51
74.85Tennessee-Martin 41.05
61.20Tennessee 49.10
70.20Ball State 83.90
70.20Morehead 66.60
79.80Kentucky 79.50
81.35Louisville 99.40
81.35Western 95.10

Left: Mary Wilkerson performs the difficult handstand walk over during her routine on the balance beam. Below: Taryn Wells prepares to perform a hip swivel during her routine on the uneven parallel bars.

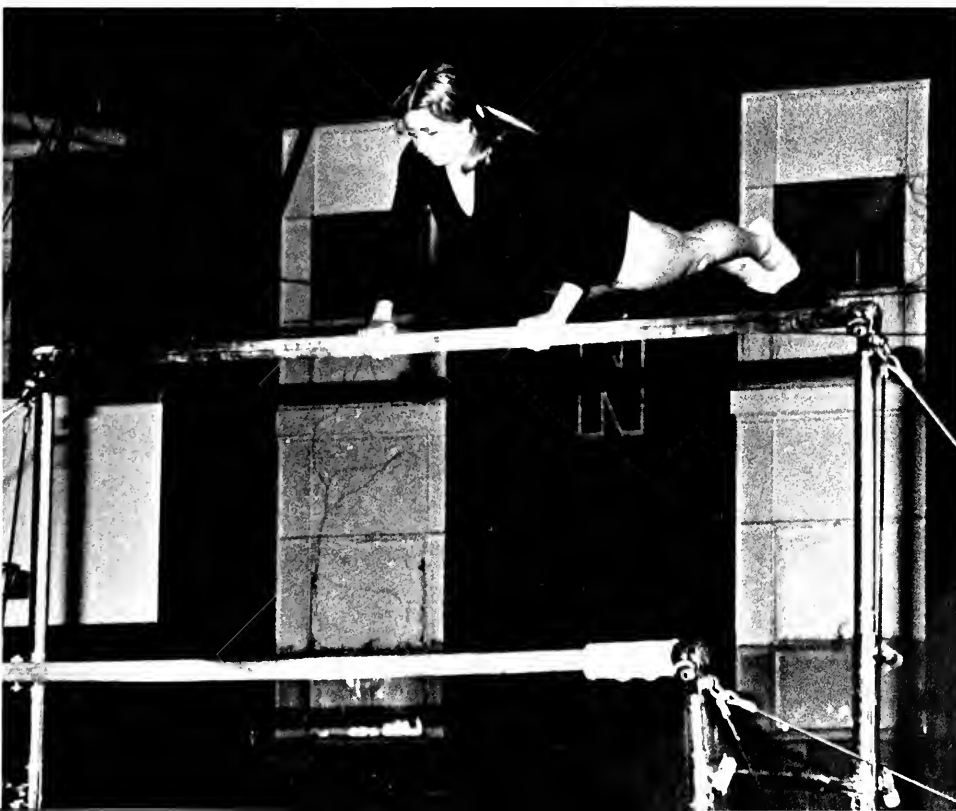



1976 VOLLEYBALL SCOREBOARD

Opponent	Result
Morehead	.Lost
Marshall	.Won
Dayton	.Won
U.T. - Chattanooga	.Won
Bellarmine	.Won
Central Michigan	.Won
Central Michigan	.Lost
Marshall	.Won
Illinois	.Won
West Georgia	.Lost
Tennessee	.Won
Cincinnati	.Won
Mt. St. Joseph	.Lost
Ohio State	.Won
Indiana	.Won
Miami	.Won
Murray	.Won
Catawba	.Won
Cohen	.Won
East Tennessee	.Won
Elin	.Won
Duke	.Lost
Berea	.Won
Illinois	.Lost
Southern Illinois	.Lost
State Tournament	.3-0
Regional Tournament	.6-0
National Championship	.1-4
Won 29, Lost 11	

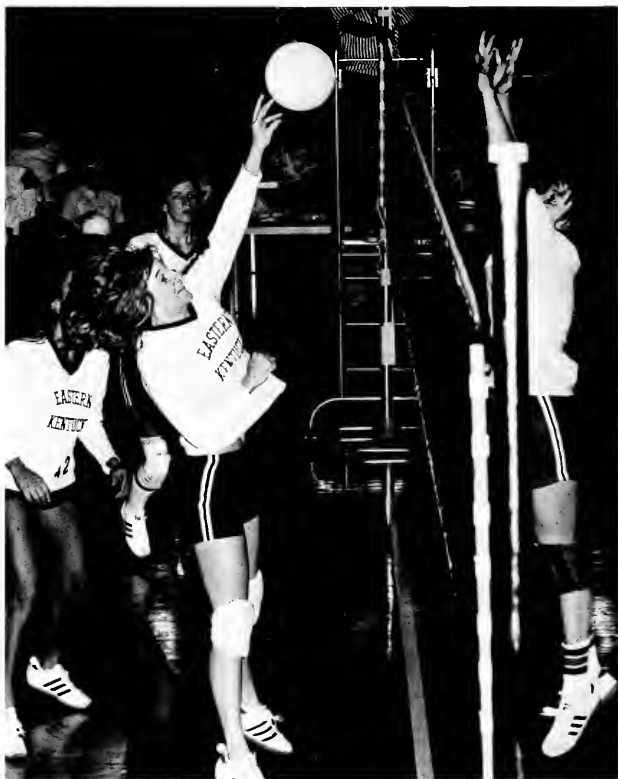

Top: Dr. Geri Polvino discusses strategy with the Colonels between matches. Above: Velma Lehman uses a soft shot against the University of Illinois defense as Lynne Morris and Bernie Kok move into cover positions.

Volleyball Team Competes Nationally

A determined women's volleyball team recorded a fourth KWIC state title and third Region II AIAW title. The team traveled to the National AIAW Championship for a third time where they continued to improve their national performance. An overall 29-11 record marked a season of challenge and frustration. For the second consecutive year the team lost four seniors, which left a young experimental team awaiting its turn of continuing a tradition of quality with EKV volleyball.

Left: Lynne Morns spikes the ball into the University of Illinois defense
Below: 1976 WOMEN'S VOLLEYBALL TEAM. FRONT ROW Mary Farran O'Nan, *manager*, Kim Shibinski, Jeanne Magnuson, Margie Heise, Carol Sanderson, Debbie Niles, Linda Nelson, Sherry Yarger, *manager* SECOND ROW Jane Fortney, *manager*, Jody Lambert, *graduate assistant*, Donna Hall, Paula Tipton, Ew Abell, Velma Lehmann, Bernie Kok, Mary Lynn Proctor, Cathy Burmbaugh, Marcia Mueller, Lynne Morns, Dr Gen Polvino, *coach*.



Lady Cagers Cop 5th State Title

The Eastern Kentucky University Women's Basketball team led by first year coach Miss Shirley Duncan, finished the regular season play with an impressive 14-2 record and won its 5th straight state title. The Lady Colonels were paced this year by senior Bernie Kok who had an outstanding year both shooting and on the boards. Also contributing significantly to the lineup were Peggy Gay, Emma Salisbury, Gayle Freshwater and Cindy Lundberg.

The season started with three straight wins before a loss to Ohio State. The Lady Colonels then pulled themselves together again and ran a streak of nine straight victories, the high point of the season being the defeat of twelfth ranked Indiana 82-65.

The team won the Bellarmine Invitational tournament held in Louisville by defeating the University of Louisville and UK to win the championship. In addition to winning the championship, Eastern had three of the five members of the all tournament team — Peggy Gay, Gayle Freshwater and Emma Salisbury.

The team whipped Louisville and Western enroute to the Region II tournament.

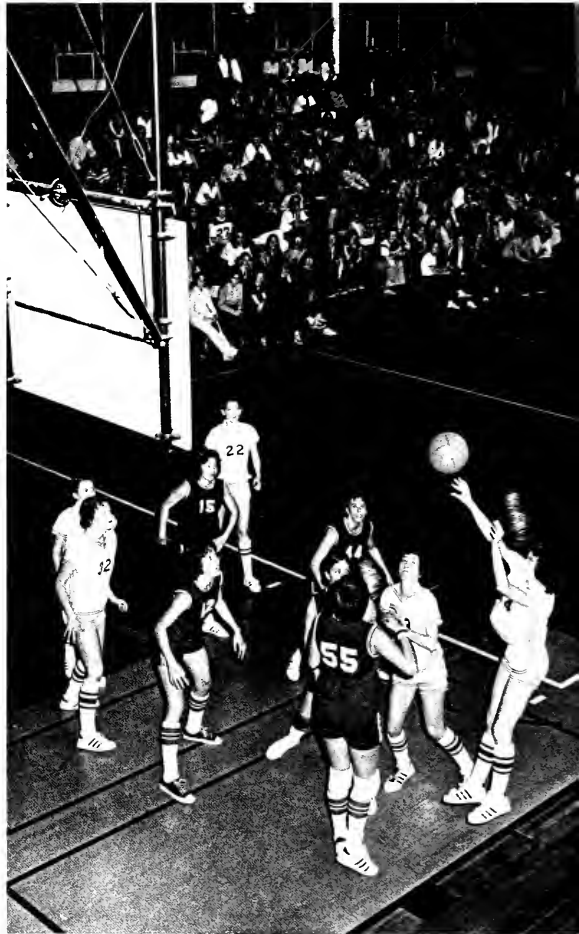

Right: Guard Donna Hall attempts a shot against the University of Miami. **Below:** 1975 ECU WOMEN'S BASKETBALL TEAM. **FRONT ROW:** Rebecca Pendell, Evy Abell, Mary Lynn Proctor, Emma Salisbury, Peggy Gay. **SECOND ROW:** Velma Lehmann, Donna Hall, Debbie Condrava, Gayle Freshwater, Vicki Mischler. **THIRD ROW:** Leesa O'Banion, *manager*, Shirley Duncan, *head coach*; Lou George, *manager*, Jane Long, Marcia Mueller, Bernie Kok, Cindy Lundberg, Sheryl Robinson, Mary Ann Kasselmann, *manager*, Neena Ambrose, *manager*, Lynda Umfress, *graduate assistant*.



1975 WOMEN'S BASKETBALL

Eastern	Opponent	
73... Western		.59
83... Morehead		.60
86... Cincinnati		.76
66... Ohio State		.69
69... Murray		.46
82... Indiana		.65
86... Miami of Ohio		.59
79... Dayton		.38
97... Louisville		.60
70... Kentucky		.54
89... Tennessee		.68
78... Kentucky		.51
85... Marshall		.42
63... Belmont		.58
99... Vincennes		.59

Won 14, Lost 2
1976 Ky. Champions

Left: Center Cheryl Robinson applies ice to an injury received during the University of Dayton game. **Bottom Left:** Guard Emma Salisbury takes a short jumper against Indiana University, while Cindy Lundbert (32) and Peggy Gay (22) scramble for rebound position. **Bottom Right:** Cindy Lundbert takes the second half tip-off against 12th ranked Indiana University.





1975 SCOREBOARD

Eastern	Opponent	
4Cumberland	6
9Cumberland	4
5Western	4
11Western	10
4Adrian	3
9Berea	5
8Berea	3
6East Tennessee	3
2East Tennessee	3
1University of Kentucky	6
8Kentucky State	10
1Morehead	11
6Morehead	12
5Ohio State	4
1Ohio State	12
9Northern Kentucky	12
10Northern Kentucky	5
3Tennessee Tech	5
10Tennessee Tech	9
4Marshall	7
3Marshall	12
8Morehead	7
1University of Cincinnati	2
6Murray	5
2Murray	21
8Murray	11
Won 12, Lost 14		



Top: After winning the first of a double header, Barry Mauntel watches his team fall 3-2 to East Tennessee. Mauntel, a pitcher, had three wins in thirty-eight innings pitched for the 1975 season.

Above: Following a brief warm-up, relief pitcher Darryl Weaver, goes on to win one of his two games.



Colonels Take Second In League Playoffs

The Eastern Kentucky University Baseball Colonels completed another fine season again receiving outstanding performances from many of the team's members. Batting averages of .300 or higher were achieved by Darryl Weaver, Dennis Brant, Mike Gentry, Ray Spennilla, Dave Ball and John Revere. Pitching excellence was achieved by Dan Peery, John Lisle, and Pete Dimas.

The team, coached by Jack Hissom, hosted Murray State for the Ohio Valley Conference Championship at the season's end losing a close game to the Racers at a score of 11 to 8. The team ended the season by placing second in the OVC with a 6-4 conference record and a 12-14 overall record.

Top: 1975 BASEBALL COLONELS. FRONT ROW: Josie Cisler, Jackie Bowles, Kim Barth, Ella Abney, Vickie Viars, Jackie Cox, Carole Sinke, Karen Nicoulin, Kathy Cox, batgirls. SECOND ROW: John Snedegar, Jeff Fazio, John Thomas, Mike Gentry, Erv Leidolf, Dave Ball, Steve Bass, Dave Dorsey, Darryl Weaver, Dan Peery. THIRD ROW: Joe Abney, manager; Barry Mauntel, Denny Brant, John Revere, Pete Dimas, Jay Buffin, Earl Cody, John Collins, Bill LaRosa, Art Sciuba, manager. FOURTH ROW: Jack Hissom, coach; Jim Rigney, John Lisle, Ray Spennilla, Gerald Fritz, Chris Puffer, Gary Hackett, Larry Roesch. *Left:* Turkey Hughes throws out the first ball to open OVC Playoffs with Murray.





Right: First baseman John Collins reaches for a pick-off attempt in the OVC playoffs game against Murray State. Below: EKV shortstop John Thomas receives congratulations after hitting a home run against Northern Kentucky. Bottom Right: Dave Dorsey reaches back for a little extra in the OVC playoff game against the MSU Racers.





Top: The throw from deep in the hole at short arrives late as first baseman John Collins stretches for the off-balance throw. Left: Ray Spenilla strides into another fastball. This senior led the team with seven home runs and twenty-eight runs batted in. Above: The Colonels tighten their defense in seventh inning action at Eastern's Turkey Hugh Field.





A GARDENING

BY [unreadable]

Carroll Dedicates LEN Complex

Julian M. Carroll became governor of the Commonwealth of Kentucky in December, 1974, when Governor Wendell Ford earned a seat in the United States Senate, and as a result of the 1975 gubernatorial election in November. Governor Carroll rose to chief state executive in his own right. A native of Paducah, Governor Carroll formerly served as Speaker of the House and visited EKU frequently.

He delivered the dedication address for EKU's new \$6.5 million Law Enforcement, Fire Science and Traffic Safety Center August 7, calling for every Kentuckian to "join in the conquest of crime." He said the state was fortunate to "dedicate these facilities at a time when they are so needed." Governor Carroll commended Eastern, the law enforcement staff and the taxpayers for their willingness to work for the project.



Left: Governor Julian M. Carroll calls for every Kentuckian to "join in the conquest of crime" at the dedication address for the LEN complex. **Below:** The University is governed by a Board of Regents consisting of eight members who are appointed by the governor for four-year terms, one voting member of the teaching faculty who serves a term of three years, and one member of the student body, who serves a term of one year. **FRONT ROW:** Durham Howard, Gerald May, Robert Begley, Angela Taylor and Charles Combs. **BACK ROW:** Luther Farmer, Beverly Yeiser, President Martin, Henry Stratton, Jack Keith, Morris Taylor, and J. C. Powell.



Board Approves Budget Request

As the statutory governing and policy-making body of the University, the Board of Regents approved an \$82.6 million biennial budget request for submission to the Council on Public Higher Education and seated its first woman member, student regent, Angela Taylor.

The board also approved several degree programs options including offerings in the new Department of Fire Science and Control. It granted a portion of University property to the city of Richmond and Madison County for construction of an ambulance service building, and named a planned indoor tennis facility for Greg Adams, a local athlete and son of two staff members who was paralyzed in a football accident in the spring of 1975.

The student housing shortage that prevailed in the fall semester drew heavy consideration from the

Regents, who approved the conversion of space in two dormitories to ease the problem after high cost factors ruled out the construction of a new residence hall.

Miss Taylor, a senior major in the Department of School and Public Health, was sworn in as the board's eighth student regent, and the first woman on the board in EKV's 70 year history.

Robert B. Begley, Richmond, and Gerald S. May, Stanford, continued to serve as chairman and vice chairman of the Board, respectively. The Board consisted of eight members appointed to four-year terms by the Governor, one faculty regent elected to a three-year term and one student regent holding a one-year elected post.

Below: President Robert R. Martin at a recent Board of Regents meeting discusses the \$82.6 million biennial budget request.





President and Mrs. Robert R. Martin

Eastern Pursues "Vision Of Greatness"

As President Robert R. Martin ended a decade-and-a-half as Eastern's sixth chief executive this fall he issued 24-page report of his first 15 years' tenure, entitled *In Pursuit of a Vision*.

The report title referred to Dr. Martin's 1960 inaugural address in which he outlined imperatives that the institution must realize in order to attain a "Vision of Greatness". Retrospect reveals that he was an accurate prophet as he used these words to chart Eastern's course since 1960.

"Even while realizing that Eastern is becoming more and more a multi-purpose institution, we must not lose sight of or neglect our historic mission of training teachers for the schools of America. The American dream begins in the classroom. The teacher-training institutions of this nation have a tremendous responsibility . . .

"We must continue to develop here an intellectual community. This can only be done as we develop a faculty that is noted for its scholarship, coming from a wide and varied background of training in the great institutions of this nation . . .

"We must give constant attention to see that our curriculum is such as to give students the basic concepts in their field of knowledge and the special techniques needed for the mystery of their field . . .

"We must inspire and motivate each individual student, both through superior teaching and counseling . . .

"We must help each student to realize that individual liberty and freedom can only come through the acceptance of rules of behavior and codes of law . . .

"We must expand our facilities in order that we may take care of, in an adequate way, our reasonable portion of the young Kentuckians and the young Americans who will knock on these doors for admission . . .

"As we cope with the problem of ever-increasing numbers, we must realize that there is no alternative to becoming more inventive, creative, and imaginative in our use of the human and material resources which are available . . .

"We must provide here on campus a place of beauty for gracious and stimulating living. Our building should directly and indirectly contribute to the training of the youth who frequent these halls . . .

"When we have accomplished these imperatives, then we shall have developed on this campus a spirit so powerful that it will not let us go. We shall have developed for Eastern a "Vision of Greatness."

Reviewing his years as President of the University, he cited three apparent factors of pre-eminent influence toward its development:

"The tremendous influx of college age young men and women in the 1960's — the result of the post-war baby boom and the rising expectations of Americans for a College Education.

"The ability of this institution to respond positively to the changing demands on higher education;

"And, of paramount and overriding significance, the granting of University status by the Kentucky General Assembly in 1966."

It had been the combination of these factors that brought about the most fundamental changes in the nature of Eastern since it was begun as a normal school in 1906.

The statistics of the fifteen year report dramatically demonstrated advances of the University within each of the areas of imperatives outlined by Dr. Martin. Degree programs and options multiplied nearly tenfold to the more than 200 currently available; size and quality of the faculty improved of equal significance; and expansion of the physical plant from one with a \$7 million value to a current worth of more than \$124 million.

In his report, Dr. Martin summarized and looked toward the future with these words:

"Today, Eastern Kentucky University stands as a multi-purpose, regional university bearing little resemblance to the Eastern Kentucky State College of 1960. A majority of our students are enrolled in majors that were not available on the campus fifteen years ago. Thirty per cent of our total enrollment today is in two "new" and practical areas, allied health and law enforcement, both begun after 1965. Some 1,863 students are enrolled in non-traditional, two-year associate degree programs, reflecting the University's responsiveness and determination to serve in unique and needed ways.

"These non-traditional collegiate programs is technical and career education and the widening needs for adult continuing education and re-education constitute the growing edge of the future for this University. We are pledged to meet, within our resources, society's needs in these critical areas.

"The challenges facing higher education in the future, while of a different nature, will be no less demanding and no less critical than those we have just encountered. Eastern will realize a measure of greatness in the years ahead equal to the extent that the University can remain responsive to the needs of the student body and the public.



Top left: Dr. Martin and John Sullivan relax during a taping session for EKU Edition on KET. Top right: Mrs. Martin unveils the plaque at Ingelside Gate. Above center: Dr. Martin congratulates John Rogers after the Homecoming win against Western. Above: Mrs. Martin and Mrs. Donna Jones welcome guests to the EKU Women's tea. Right: Dr. Martin explains Eastern's program in farming to a group of local agricultural leaders.



University Reacts To Impact Of Inflation

The Vice President for Administration, Dr. J. C. Powell, supervised the administrative and fiscal affairs of the University. The emphasis of fiscal affairs during 1975-76 continued to be of a general administrative nature. The impact of inflation was studied in relation to the University's needs and functions. Dr. Powell prepared the internal budget and dealt with the appropriations of state money. The Internal Auditor, the Office of Budget and Planning, and the Division of Safety and Security were also areas under the leadership of Dr. Powell.

Left: Dr. J. C. Powell takes notes pertaining to his duties as Vice President of Administration at a recent Board of Regents meeting. **Below left:** The Division of Safety and Security takes necessary action to protect University personnel and property at all times. **Below right:** Mr. James Plummer and Mr. James Clark, Internal Auditor and Director of Budget and Planning, respectively, jointly survey a common budget problem.



Academics Refines Existing Programs

Dr. John Rowlett serves as chief academic officer of the University as the Vice President for Academic Affairs and Research. Acting as Dean of the Faculties, he remained responsible to the President for the coordination of all phases of the instructional program and institutional research. Basic occupational duties included supervision of the preparation of position specifications for instructional staff and administrative personnel connected with instructional activities, making of recommendations to the President concerning staff needs and appointments, promotions, or dismissals for all instructional personnel and administrative personnel related to instruction, preparation of the academic calendar, class schedule, textbook adoption, and the schedule of examinations, and acting as Chairman of the Council of Academic Affairs.

This year he oversaw the establishment of the College of Allied Health and Nursing, the second pre-registration for the fall semester, and a continued refinement and evaluation of existing programs.

Right: Dr. John D. Rowlett, Vice President for Academic Affairs, demonstrates his culinary skills at a summer barbeque. **Bottom left:** Dr. R. Dean Acker, Director of Institution Research, assists in the use of examinations for the placement of students and provides machine scoring and analysis of teacher-made tests. **Bottom right:** Mr. Donald Smith, who was appointed acting registrar in January, sorts registration cards, a necessary function in keeping accurate students' records.

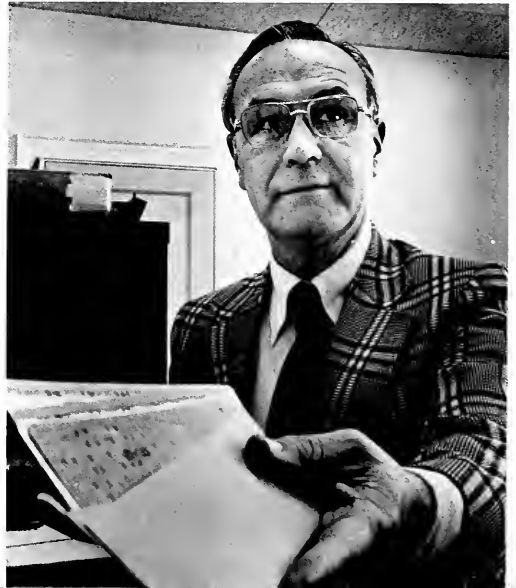

Sexton Fills New Vice Presidency

As the result of a recommendation from the Southern Association of Colleges and Schools and of a proposal by President Robert M. Martin to the Board of Regents, the position of Vice President of Public Service and Special Programs emerged. Dr. William Sexton filled the office July 1, 1975. Established as an university-wide organization, it promoted those activities concerning Title Nine of the Association — Special Activities. The Division of Continuing Education, the Division of Special Programs, the Division of Data Processing, and the Division of Television and Radio were placed under operation by the Office of Public Service and Special Programs. The Division of Special Programs received emphasis with the development and coordination of non-

credit, short term special activities where University resources were used to assist the community in meeting its needs. With stress shifted from academic to public service, the University community worked with the faculty in the development of the curriculum in the programs. Relating to the needs of the public, short term special activities presented represented areas of computers and banking applications, computers and accounting applications, income property valuation, export opportunities for Kentucky businesses, management development programs, and the role of women in criminal justice.

Below: Exhibiting his expert skills in woodworking, Dr. William Sexton utilizes his hobby in constructing two cradles for a niece and a nephew.



Residence Hall Programs Termed Successful

Dr. Thomas D. Myers, Vice President for Student Affairs supervised the establishment of a new Division of Housing, a combination of men, women, and married students' housing. Jack Hutchinson emerged as director of the newly organized office. Under the cooperation of Dr. Calvin Tolar and Ellendale Hall, Career Counseling Seminars offered goal defining help for undecided majors.

Guided by Kelly Stanfield and David Wiles, residence halls sponsored over 200 programs of educational, social, recreational, and cultural natures. Student Tutor Sessions allowed students academic credit in return for tutoring sessions. Chosen from

educational honoraries, tutors came to the students coaching in the subject areas of chemistry, mathematics, history, accounting, physiology, biology, and English. The Residence Hall Programs office initiated a Summer Job Information Service to aid students in securing summer work. A list of summer job availabilities was compiled and assistance in completing and mailing applications was offered.

Below: As Vice President of Student Affairs, Dr. Thomas Myers has responsibility for all matters relating to the student — admissions, financial aid, housing, health services, personal orientation, student activities and organization, social adjustment, and counseling.



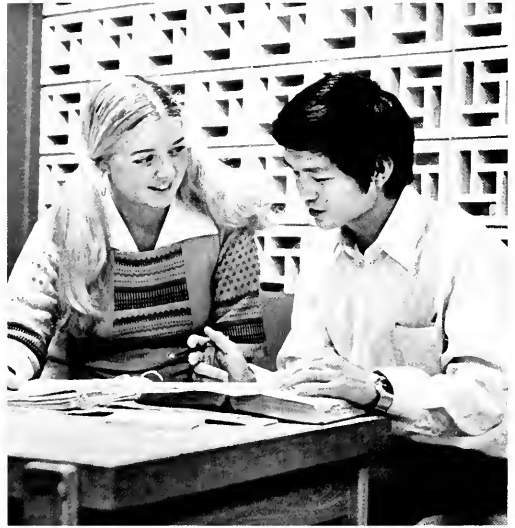

Top left: Mr. David Wiles and Miss Kelly Stanfield scan a job application for use in the Summer Job Information Service to aid students in securing summer work. **Top:** Mrs. Mabel Criswell, Director of Women's Resident Halls, works diligently to alleviate the triple occupancy problem. **Left:** This gruesome pair found a place in "society" at the Halloween Social, a successful interdorm event. **Above:** Student tutoring sessions allow student members of educational honoraries academic credit in return for tutoring sessions.

Business Affairs Oversees Renovations

Involved in all phases of the university program whenever financial matters are concerned stands the Office of Business Affairs headed by the Vice President of Business Affairs, Neal Donaldson. Responsible for such areas as accounting and budgetary control, purchases and stores, personnel and institutional services, buildings and grounds, the bursar and controller, golf course operations, the divisions of food service and housing, and the university stores and farms, the Office of Business Affairs provided all business related services necessary for the proper operation of the university.

With an emphasis on its supervision of construction, projects included the renovation of the Cammack and Foster Buildings, the completion of the Law Enforcement, Traffic Safety Center, the remodeling of Keith Hall from a dorm into an academic facility containing faculty offices and the Learning Lab, the enlargement of the Model Lab gymnasium, the addition of beef and swine oper-

ations on Meadowbrook Farm, a landscaping project for the Law Enforcement Complex, a campus-wide electrical lighting and sewage expansion, a railroad siding and cold-storage facility at the Donaldson Service Complex, and a firing range project on the Kentucky River.

Contained in a list of anticipated future areas of construction were an indoor tennis court, an addition to the Carter Building, a lodge at Maywoods in Rockcastle County, a maintenance storage building at the Donaldson Service Complex, a parking lot at Telford Hall, and extensive reserVICing of university streets and parking lots. To alleviate the crowded housing situation, Combs and Martin Halls were due renovations to house extra bedrooms.

Below left: CUC students seek counsel from their advisors in their new offices located in renovated Keith Hall. **Below right:** Mr. Neal Donaldson, Vice President for Business Affairs, consults President Martin about a construction decision on an inspection tour.



Public Affairs Projects University's Image

Mr. Donald Feltner, Vice President for Public Affairs is responsible to the President for projecting the University's image and communicating its programs to the varied publics. Mr. Feltner guides the operations of the divisions of Alumni Affairs, Placement, Public Information, and University-School Relations.

The Division of University-School Relations continued to maintain close contact with the high schools of Kentucky, their school administrators, and prospective students, keeping them abreast of the University's programs through school visitations, on-campus functions and open house programs. Supervised through this division, and sponsored by various departments, were such events as summer band camps, Boys' State, music, drama, and speech festivals, workshops, and conferences.

The Division of Placement upgraded its free service to students and alumni, acting as the liaison between prospective employers and employees. College deans and department heads were involved and actively participated in improvements in the placement service leading to strengthened cooperation. Mr. John Vickers played the dual role of Director of Placement and Executive Assistant to the President.

The Director of Public Information, Mr. Doug Whitlock, also served as the publications editor. A news editor, radio and television editor, art editor,

and photography editor provided services to both external and internal communication media through news and publications and a variety of other projects.

With alumni totaling 31,000, the Division of Alumni Affairs continued its "Each-One-Recruit-One" program. Alumni received materials describing EKU's academic programs and a request to help communicate the story of Eastern to the public.

Distributed to the news media, institutions of higher education, the legislature, alumni, and faculty was a special issue of the **Alumnus Magazine** featuring a comprehensive fifteen-year report on the University which provided vital information and comparative figures on the years 1959-60, 1965-66, and 1974-75, and which showed the impact of university status.

The Founders Day activities held March 24 included a ground-breaking program at which Governor Julian Carroll participated, signifying the beginning of construction on the new public service and special programs facility. Earlier in the year, Governor Carroll had participated in the dedication of the Law Enforcement, Fire Science and Traffic Safety Center.

Below: Mr. Donald Feltner, Vice President for Public Affairs inspects a plaque which was one of 34 placed in facilities named for some of the Founders of Eastern as part of the Founders Day celebration.



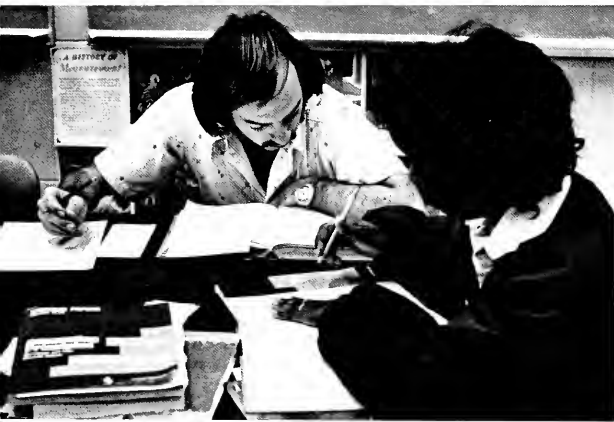

Top: Registration seems busy, confusing, and never ending for the "green" freshman **Right:** Cheryl Osborne vocalizes her assignment to her classmates in a Career Counseling Seminar, designed to advise freshmen with undecided majors **Above:** Under the Learning Lab's supervision, Michael High and Kim Dunn take advantage of the accounting help sessions offered.

CUC Puts Emphasis on the Individual

Supervising the academic program of four-year students during their freshman and sophomore years, the Central University College was under the chairmanship of Dean Clyde Lewis. With a definite increase in the university's total enrollment, CUC's women's physical education, general social studies, general studies English, and general studies science courses likewise experienced bulging classrolls.

In addition to offering basic, general, and interdisciplinary courses, CUC provided student self-help services, career and scheduling advice, block scheduling, and self-paced labs.

Formally named the Central University College Academic Counseling and Learning Laboratory, ECU's Learning Lab celebrated its seventh anniversary. Its original purpose was to help "save" a percentage of those students who came to college unprepared or unmotivated and who would eventually drop out, unless helped.

Designed to serve primarily students in their first two years of college, one function of the lab

was to help minimize the differences of individuals from varied backgrounds with attention given to specific academic or adjustment problems. The lab also served veterans, self-referrals, and teacher-referrals, including sessions for foreign students for whom English was a second language, who needed fluency training. Providing individualized programs tailored to the students' specific needs, diagnostic procedures were employed building background for later course work. Students learned how to learn by developing good study habits including note-taking, listening skills, vocabulary improvements, and test-taking techniques. Mrs. Ann Algier supervised five and one-half full-time faculty members and four graduate assistants. The ECU Learning Lab faced expansion in a move to Keith Hall, the second floor, the second semester.

Below left: This coed incorporates a method to increase her reading speed learned in the Rapid Reading-Study Skills course directed by the Learning Lab. **Below:** Dr. Clyde Lewis conveys a point to his Man, Culture, and Society class.

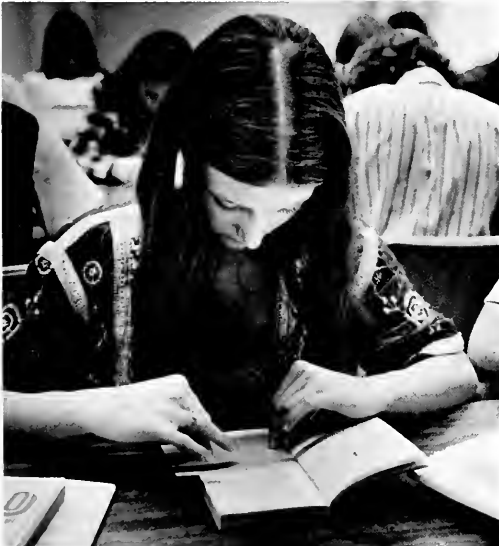

Learning Lab Enters Seventh Year

The Career Guidance Program, directed by Dr. Calvin Tolar, offered undecided freshmen a way of determining the type of vocation to which they were best suited. Students were evaluated psychologically and intellectually with the various intelligence, personality, and aptitude tests available. The enrollment in the career planning seminars was limited to fifteen due to the necessity for individual counseling and guidance.

In an effort to integrate classes, the department heads of general studies science, general studies humanities, general social studies, and general studies English implemented block scheduling. The program consisted of 125 first semester freshmen from 600 undecided high school graduates during summer registration. These 125 students were grouped together into five equal sections of 25 students each. Each section was then scheduled together in GSC 100, GSS 142, GSH 124, and GSE 101. The latter, GSE 101, was set mainly for scheduling purposes so as not to conflict with the block classes. The program, as well as easing the transition from high school to college, allowed the student to see things as a whole, rather than in separate parts. The teachers involved benefited by experiencing a closer contact with students, a type of team teaching, and an avoidance of overlap in subject areas.

The General Studies English Department was unique in offering self-paced courses in English giving the student the chance to do review and remedial work, classes open only to foreign students geared to their own needs and skills, and an Honors Program allowing advanced students to study material at an accelerated rate.

CUC increased its emphasis on the individual making available labs, special schedules, classes, and counseling to meet particular needs.

Above right: Freshmen Debbie Reynolds and Julia Wigginton learn that the card catalogue is a frequented place of college students when information is needed for reports and papers. **Right:** Physical Education, a requirement for all freshmen, allows the student to develop and improve his visual, judging, and athletic skills.

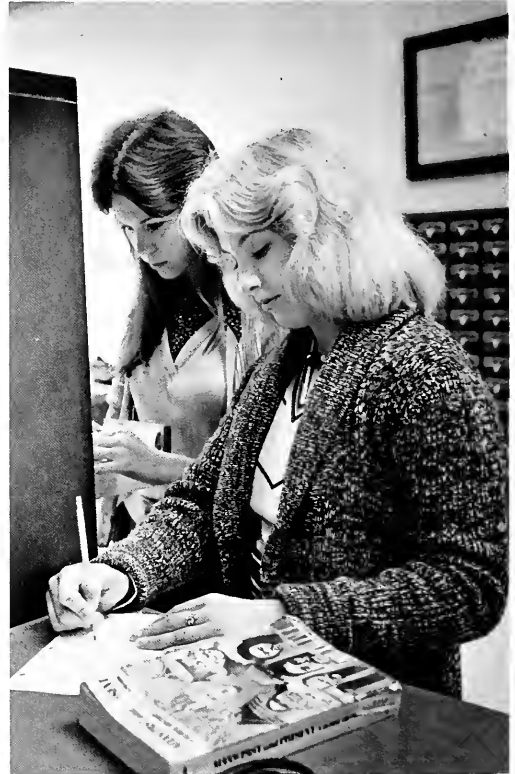



Top: In Man's Physical Universe, a basic science course, Kathi Wofford, Phyllis Cottongim, and Greg Kennedy perform an experiment in uniform motion utilizing an air track. **Above:** Pansy Hunt, an instructor in math for the Learning Lab, helps Ricky Akin and Kathy Simpson through a challenging, puzzling problem. **Left:** Students become orientated to the recent developments in alcoholism, drug abuse, and birth control in the required Personal and Community Health course.

Allied Health Acquires New Structure

The three-story Health Education and Services Building, located at the corner of Kit Carson and Park Drives, will be completed by the beginning of the 1976 fall semester.

The cornerstone ceremony highlighted Homecoming Day, October 25. Designed to house the two-year and four-year nursing programs, the environmental sanitation program, and student health services, the structure was named for Dr. John D. Rowlett, Vice-president for Academic Affairs and Research. He was instrumental in the establishment and growth of nurse-education and allied health programs.

Dr. Tim Lee Carter, Congressman from this district served as the source for the name of the student health services section on the first floor. He aided in the acquirement of \$1.3 million in

federal funds to pay toward construction costs. As a physician, Congressman Carter retained an interest in health education and services.

The second and third floors will be allocated to the Department of Nursing. The second floor will include general purpose classrooms, conference and work areas, and offices. The third floor will provide a lecture theatre, seminar rooms, and laboratories. Specialized space and facilities will be comprised of a pharmacy, regular and isolation wards, examination and treatment rooms, x-ray and clinical laboratories, a diet kitchen, and an emergency station.

Dean David Gale and Associate Dean Charlotte Denny participate in the cornerstone ceremony for the John D. Rowlett Building on Homecoming Day, October 25.





Top: The completion of the John D. Rowlett Building is scheduled for the 1976 fall semester. Above: A symbolic capping ceremony in Hiram Brock Auditorium signals the beginning of preparation in the nursing profession for a total of 134 students. Left: Brenda Morns and Susan Hopes practice the nursing principles of handling and caring for incubated newborns in the Independent Study Lab.



Top: Sister Mary Agnes Wilson answers questions and guides Susan Reed in her charting of vital information on the patient's record. **Right:** Double checking a drug prescription and dosage is Virginia Slusher, a sophomore. **Above:** Geriatric patients require additional patient care in the form of manual exercise of the limbs as demonstrated by Benita Anderson.



Nursing Attains College Status

July 1, 1975, was recorded in EKU's history as the birthdate of the College of Nursing and Allied Health. Attempting to group various health professions having common needs, interests, and goals, Dr. David Gale emerged as dean of the college and as chairman of a committee responsible for reviewing allied health programs. The committee coordinated the 20 separate degrees offered across campus with an allied health theme. Total enrollment bulged to the 2,000 mark in the fall of 1975.

Mrs. Charlotte Denny, Associate Dean, supervised the nursing department and its two major degrees. Standing as one of the 16 institutions in the nation offering both the two-year and four-year programs, EKU was forced into selective enrollment procedures. The Department of Nursing climbed to enrollment heights of 900 students in the two programs.

Operating a two-year nursing curriculum in cooperation with the city of Pikeville, fulltime EKU faculty taught professional courses while Pikeville College provided the instruction of basic science classes. The 20 students participated in clinicals at the Pikeville Methodist Hospital. This nurse-education program was a part of an eight-county cooperative project conducted to keep nursing students in their home area for clinical experience and work.

Peggy Tucker learns nursing involves both psychological and physical aspects as she presents an amiable atmosphere for her patient.

Public Demands Medical Assistants

Graduates of the Medical Records Technology Department found job opportunities in various health care settings, hospitals, nursing homes, comprehensive health care units, doctor offices, public health departments, state health departments, and insurance companies. An increased need for medical record students in health care institutions arose with new federal regulations. Sought was a Medical Records Administration degree program, an additional two years of study after completion of the Medical Record Technology program. Patti A. Clay Hospital provided the site for on-the-job training in the medical record department.

The Medical Assisting and the Medical Record Technology programs combined for a total enrollment of 57. Expected increases were in answer to a public demand for better medical care. The skills learned in the Medical Assisting Technology Program trained students to keep financial records, to physically and mentally prepare a

patient for examinations and treatments by the physician, and to perform basic laboratory techniques such as giving blood tests and injections, and scheduling appointments.

Nationally accredited by the American Association of Medical Assistants, graduates of the Medical Assisting Technology Program possessed the eligibility to take the Certification Examination administered by the American Association of Medical Assistants. The obtained certificate established and maintained high professional standards and assured prospective employers that the medical assistant was qualified in his or her field.

The College of Nursing and Allied Health planned further expansions in the areas of Emergency Medical Care and in Occupational Therapy where skills and crafts provided rehabilitative exercises for patients.

Perfection is mandatory as Gay Armstrong, left, and Judy Gibson, right, transpose patients' charts in a Medical Record Science Lab.

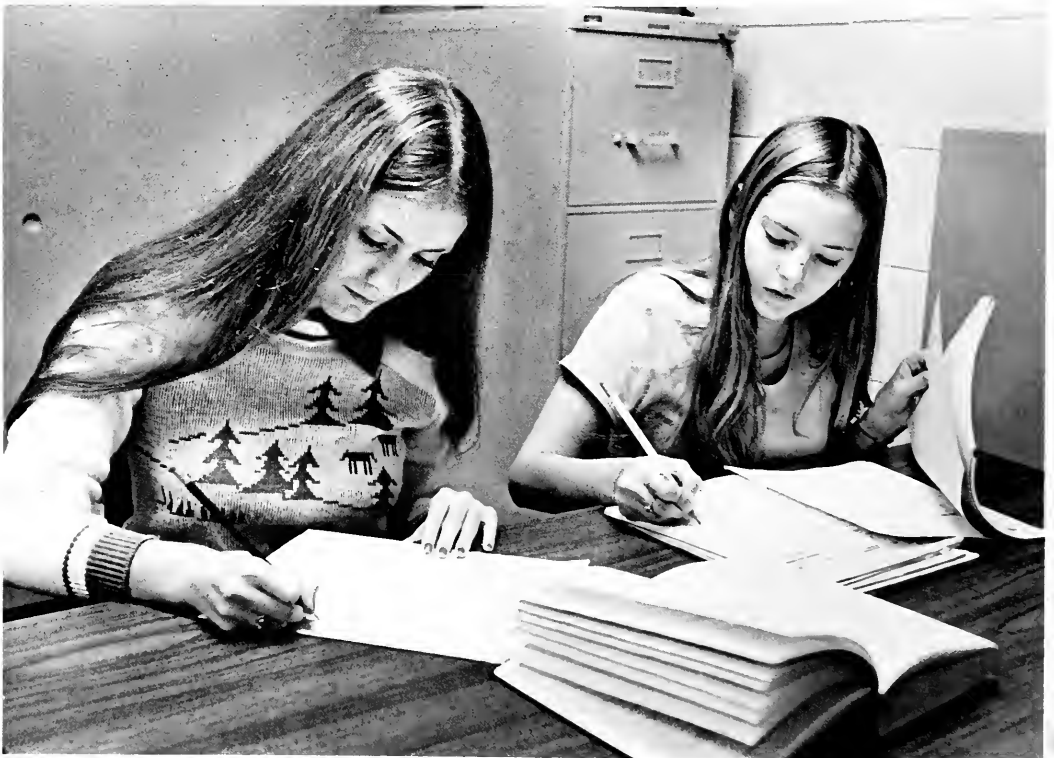



Top: Becky Jenkins trains on a sophisticated, highly developed transcription apparatus in a Medical Records class. **Left:** Karen Thompson changes a dressing to guarantee and further enhance optimum healing. **Above:** Mary Mullins delivers an injection, a common nursing procedure.

Hansson Serves First Term

Dr. Kenneth Hansson completed his first year as Dean of the College of Applied Arts and Technology as the college experienced an overall ten per cent enrollment increase in its home economics, agriculture, and industrial education and technology departments. Due to an emphasized public interest in the environment, nature, and ecology, the horticulture programs in the department of agriculture taught students how to use and to work with their hands. The recently acquired Stateland Farm and the newly initiated Beef Management Curricula expanded dairy operations and trained beef farm operators respectively. Dr. William Householder, with his department's course offerings, strove to destroy the myth that one cannot study agriculture unless he originated from a rural, farmlike setting.

Right: The earmarking of calves facilitates the later identification of full grown cows. **Below:** Dr. Kenneth Hansson reviews his presentation, "Education in An Equalitarian Society: Sweden" for a comparative education panel discussion sponsored by the Committee on International Education.





Top left: NFA 342, quantity food production, prepares and serves a meal for 100 people as an institutional food service production practical work experience. **Top:** Diesel power systems' repairs require intense concentration and a general knowledge of motor mechanics. **Above left:** Making use of highly specialized drafting equipment, James Crouch adds details to his mechanical drawing. **Above:** Gaining basic clothing construction techniques, Mike Allen plans to use his talent and acquired skills in a fashion design major. **Left:** Laura Gabhart and Debbie Bowen prepare successful caramel cooked over a medium, steady temperature.



Top left: Curtis Robbins demonstrates the correct method of handling a bee farm, utilizing body protection precautions. **Top right:** The long stem rose is Dee Graham's choice for use in an exquisite flower arrangement design. **Right:** John Leming saws and planes a piece of wood prior to the construction of a woodworking project. **Above:** Interior design majors display their semester's collection of house plans, blueprints, carpet, drapery, paint, and furniture choices.

Home Ec Stresses Practical Experiences

Exploring the diversified areas of family living, child development, food service, dietetics, interior design, and clothing, the Home Economics Department worked to increase enrollment in the various areas of specialization. Headed by acting chairman, Miss Willie Moss, the department stressed practical experience for its students. Home management students lived in the Turley House, managing it as a home. Child development majors sponsored a nursery school for young children of students and faculty. Food service administration and dietetic students received field experience in local hospitals, cafeterias, and food service establishments.

Metrication arose as a new area of interest and concern with the purchase of newly published books and measuring instruments for use in the appropriate courses.

Left: Larry Malone and Scott Robinson with John Culton at the wheel operate a post hole digger in a farm work orientation program, a joint endeavor between the EKU Department of Agriculture and the Department of Human Resources. Below: Holidays provide an opportunity for theme teaching in the Child Development Center, a nursery school program.



Ind. Ed & Tech Plans Simulated Factory

The Department of Industrial Education and Technology under the direction of Dr. Clyde Craft represented three baccalaureate degree and nine associate degree programs. The Industrial Advisory Committee, with members from local industries, conducted graduate study surveys. The surveys showed an increased number of graduates entering supervisory positions. As a result, the core of the industrial technology degree program was revised to emphasize management

and supervisory positions. A proposed simulated industry or factory would give students actual management, supervisory, and production experience.

Each of the departments in the College of Applied Arts and Technology proved versatile in continuing to meet the needs of the labor market.

Below left: Anna Hung examines the stretchability of a fabric swatch in a Textile Testing Laboratory. **Below:** The cold metal process of folding a box necessitates the pounding of a hammer by Randall Greer.





Above: Dr Tommy Brown instructs one of the 38 women Industrial Education and Technology majors, Teresa Camden, in a lesson on measuring **Left:** Graphic Arts stimulates creativity and the imagination for Jim Cleveland, preparing a calendar for printing

Arts And Sciences Consists Of Varied Areas

Dean Frederic D. Ogden supervised the 17 varied departments in the College of Arts and Sciences. Maintaining the basic elements of the liberal arts program, new courses and degrees were offered to adapt to new trends taking place in the society in the areas of art, communications, drama, political science, mathematics, and chemistry. To appeal to the student wishing to follow a self proposed program designed from courses offered on campus, the Bachelor of Individualized Studies Degree went into effect under the direction of Associate Dean Glenn Carey. The student planned his own curriculum working in consultation with an advisor. The program was then brought for approval before a review board of six members. Cooperative study programs compiled in department areas where opportunities were available and feasible granted academic award for on-the-job training and experience.

Existing as one of the oldest departments in the University, the Music Department has experienced Dr. George Muns as its chairman for seven years. Involving 300 students and seven graduate students in its classes, 24 fulltime teachers, three teaching graduates, and three part-time teachers executed the department's varying programs. Music Therapy, for use in hospitals, and Music Merchandising were planned as new course offerings. A degree in jazz was also proposed.

Department chairman Dr. Donald C. Haney stated that the number of geology majors enrolled in the College of Arts and Sciences rose significantly, almost doubling last year's figures. The Associate of Arts degree in Geological Engineering entered its second year of implementation, progressing well. Dr. Samuel Leung, Dr. Norman Hester, and two graduate students worked to fulfill a contract with Argonne National Laboratory. They conducted a research project entitled "Water Quality and Reclamation."

Top right: Dean Frederic Ogden counsels a student upon her entrance into the College of Arts and Sciences **Right:** The strings methods class provides music majors the opportunity to develop their abilities on the bass viol, a member of the violin family.



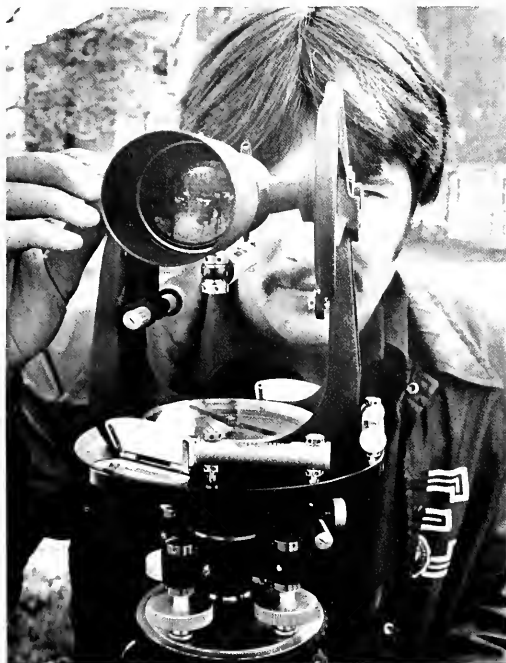

Top left: Private instruction by Mr. Roy Houser guides Gail Mims in her accomplishment on the bassoon, a doubled-reeded woodwind. **Above:** William Harris surveys a familiar area on campus for geological study. **Left:** Coached by Dr. Donald Hennckson, Carolyn Van Gilder and Phil Shepherd practice a duet accompanied by pianist Rhonda Perkins. **Below left:** Trumpets, trombones, and saxophones contribute the "brassy" tones to the improvisations performed by the jazz ensemble.





Top left: Tom Albers utilizes specialized cartography instruments in surveying a geographic area represented by a map. **Top right:** A mini-computer calculator, an accurate, time saving devise, alleviates the stress involved in long computations. **Above:** Miss Hazel Chrisman expounds on selections by author Jesse Stuart in the Kentucky Authors class. **Right:** Concentrating on a passage in an English literature course as the teacher explains its implied significance is Sharon King, a sophomore from Brookville.

English Sponsors Second Annual Conference

Under the guidance of Dr. Joseph R. Schwendeman, Jr., the Department of Geography undertook two major research projects in addition to offering a new service course for non-majors entitled "Orienteering and Navigation" to satisfy the current growing interest in cross-country hiking. The first research project involved faculty members from the geography department and related disciplines along with twenty graduate and undergraduate students. Entitled "Surface Mine Pollution Abatement and Land Use Impact Investigation", this research was directed by Mr. William G. Adams and was funded by the Appalachian Regional Commission. The Bluegrass Area Development District contracted the department to develop a comprehensive plan for the city of Richmond. January marked the beginning of an internship program to provide practical as well as academic experience for geography and planning students. Four faculty members and approximately fifteen graduate and undergraduate students were employed in this second research project headed by Dr. Schwendeman.

Consisting of fifteen full-time teachers and six graduate assistants, the Mathematics Department according to Dr. Bennie R. Lane, chairman, hung in the middle of a transition period from the traditional arithmetic emphasis to a more scientific approach. A new proposed computer science program would allow interested students to receive a degree requiring the completion of thirty hours in computer science courses. To keep abreast of the department's broadening functions, Dr. Lane hoped to change its title to the Mathematical Science Department.

Three new courses received special focus in the

English Department under Dr. Kelly Thurman. Taught for the first time, a Black literature class explored a survey of Black American authors. A course in grammar was made available for both majors and non-majors and a course in technical writing enabled varied majors to become adept in preparing specialized reports and forms. Faculty members received special recognition. Dr. Byno Rhodes met with the Kentucky Philological Association as its executive secretary. Dr. William Sutton appeared as a Falkner scholar at an annual Falkner symposium at the University of Mississippi. Dr. John Burkhart journeyed to Stratford-on-Avon for participation in a Shakespearean event. In conjunction with the Foreign Language and Special Education and Rehabilitation Departments, the English Department sponsored a second annual Kentucky Inter-disciplinary Conference on Linguistics in April. Language and linguistic teachers from Kentucky universities and colleges, regional, and national schools attended the weekend conference featuring three internationally known scholars.

The History Department, under the leadership of Dr. George W. Robinson, supplemented the traditional history course studies with two new undergraduate courses open to both majors and non-majors. "Introduction to Museology" informed students of the administration and responsibility of museums, and of the acquisition, preservation, display, and validity of relics. "Public Health through the Ages" followed as the result of the sudden surge of interest in nursing and medical professions.

Below: Both males and females express an avid interest in the study of famous women in history.



Communications Add Film, Journalism Labs

Now in its third year, the Communications Department's enrollment increased beyond all expectations, according to chairman, Dr. James S. Harris. The addition of a film lab and journalism lab highlighted the year. A minor in film and a public relations minor were added to the department's curriculum. Courses offered in the minor in film included cinema history, film production, advanced film production, literature and film, and special problems in communication. The public relations minor included news, feature, and broadcast writing, introductions to mass communications, news editing, educational communications, and public relations. The two new programs brought the department's total of minors to four — journalism, broadcasting, film, and public relations. Journalism and broadcasting remained as its two majors.

A Career Day Program was instituted to give prospective students the opportunity to view Eastern, to meet the teachers and students, and to learn about the programs offered.

Dr. Charles Nelson, chairman of the Department of Foreign Languages, noted that the department's enrollment rose drastically in the past two years. This increase was attributed to the facts that more students are becoming interested in learning a second language and that a foreign language can be used to meet the humanities requirement needed to graduate. The department offered courses in French, German, Latin, Portuguese, Russian, Spanish, and Arabic.

Top right: Dan Bennet edits a newspaper article in preparation for his career aspirations as a journalist. **Right:** Portuguese, the language of Brazil, benefits business majors desiring to enter the South American Market.





Top: A working knowledge of the movie camera leads to excellence in photographic skills and techniques in the minor in film. **Left:** The broadcasting major tries his hand at "record spinning", one of the numerous and diversified duties of a disc jockey. **Below:** Dr. Anesti Andrea and James Cochran listen intently as Jennifer Daniel delivers an oral presentation of the Russian language.



Philosophy Proposes New Courses

Chaired by Dr. J. Robert Miller, the Philosophy Department concerned itself with the growing needs of the individual. To meet the needs of two particular groups, the nursing and law enforcement students, two new courses were proposed. "Health and Bio-Medical Ethics" titled the class designed to emphasize the professional conceptual foundations of the nurse. The course, "Justice, Law, and Social Policy", was proposed for the law enforcement student to cover the ethical aspects of the rights of criminals, confidentiality of information, tax policies, distribution of wealth, and business practices.

Enrollment in the Department of Speech and Theatre Arts, chairman Dr. Richard Benson, remained basically stable. Modernization reigned as the department's overall theme. Its name was changed from the Speech and Drama Department to the Department of Speech and Theatre Arts to reflect a more descriptive, contemporary connotation of the department. Speech classes followed the modernization theme in changing its emphasis from rhetorical to interpersonal. Staff additions of a new technical designer and costumer brought creative ideas and imaginations. Offered in congruence with a Bachelor of Arts Speech Degree in Speech Communications and Human Relations was a Bachelor

of Fine Arts degree in the Performing Arts, allowing the student one-half music and one-half drama stage experience.

Celebrating its one year location in the Campbell Building, the Art Department, headed by Dr. Daniel Shindelbower, expanded its program offerings due to the increased and improved facilities in the modern building. The sculpture studio, ceramics studio, and metals and jewelry were housed in the basement of the structure. A resale store on the first floor bought art supplies in great quantities to resell to students at reasonable prices. The Fred P. Giles Gallery and general art rooms occupied parts of the second and third floors, respectively. The painting, drawing, design, and printmaking rooms took refuge on the fourth floor.

As a result of the new modern facilities, the department proposed a design program to include illustrative, advertising, corporate, and package design. Additional Bachelor of Fine Arts degree programs were formulated for jewelry and metal, design, and printmaking. Both design and photography courses were offered for the first time.

Below: Dr. Frank Williams, Rick Mann, and Elizabeth Gale discuss the two new philosophy courses designed to meet the growing needs of two particular individuals, the nursing student and the LEN student.





Above left: Floyd Young hammers materials for the preparation of his art project in bronze casting.
Above: Ms. Jean Druedow drapes material on Terri Robinson to visualize a costume design.
Left: Leroy Scott "makes-up" Kathy Tincher for the portrayal of a dramatic role on stage.



Right: Physics experiments, like all scientific experiments, require careful and exact calculations, data, and observation. **Below left:** Anticipation of the correct experiment result lends to student motivation. **Below right:** Sue Kelley melts and bends glass tubing for the apparatus used in her graduate chemistry research project.



Physics Investigates UFO's

The Department of Anthropology, Social Work, and Sociology, coordinated by Dr. Richard Armstrong, stressed field experience among its majors. At the request of the Council on Social Work Education, the required major course hours of the social work major degree increased from 30 to 42. A sociology methods class conducted community housing surveys for the possible civic improvement of Richmond. Social work majors sought practicums in comprehensive care centers in Madison and its surrounding counties involving mental hospitals, correctional institutions, and children's homes. From his firsthand experience with bandit tribes in India, Dr. Paul Winther qualified to instruct "Peasant Revolutions", a new course offering in anthropology.

New programs became the theme of the Department of Political Science with its newly appointed chairman, Dr. J. A. Singleton. Both a two-year and four-year degree in Legal Assistance enabled persons to be qualified in aiding lawyers in conducting research and in preparing minor legal documents. Charles Coy, a local lawyer, instructed the first course, "Introduction to Legal Assistance". An interdepartmental Bachelor of Arts curriculum in Transportation Systems placed emphasis on the environmental aspects of modes of transportation. A change in the existing Master of Public Administration program stressed judicial administration where

public administrators were trained in an area of special competence in judicial administration.

Planning to expand the present recruiting program, the Department of Physics anticipated an increased enrollment in physics related fields due to a positive reversal in the job opportunities. Supplied with modern equipment valued in excess of \$250,000, physics classes were able to perform detailed instrumental research. In cooperation with the College of Education the department and its chairman, Dr. Ted George, worked extensively in offering a Master of Arts in Education degree with primary emphasis in physics. Also offered to graduates was a Master of Arts in Education degree in General Science aimed toward helping junior high general science teachers. Undergraduate classes included programs directed for physics majors as well as life science majors. The Physics Department recently received national attention when it began investigative research into the repeated appearances of an unidentified flying object over Madison and Estill counties. Photographs were taken of the object seen by thousands of residents on its nightly patterned journeys across the sky. Some national groups continued research but according to Dr. Jay Mahr,

Below left: Illustrating a method of research in political science, Mr. Stuart Gillman develops a formula for Joe Bills. **Below right:** A skeleton enhances students' study of physical anthropology.

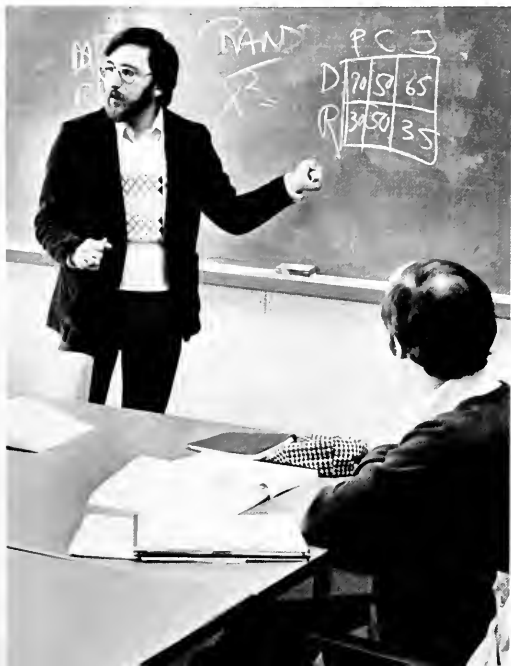



Top: Timed for experimental purposes, Angie Taylor, blindfolded, completes the maze as quickly as possible under the extenuating circumstances. **Right:** Blood typing, a common procedure of the medical technologist, necessitates a steady hand and a cooperative subject exhibited by Kathy Pack and Giselle Walters. **Below left:** The opossum provides the source of study in parasitology for Debbie Smith and Donna Cecil. **Below right:** Ann Higginbotham and Rick Mitchell dissect a heart to become familiar with the various parts of its anatomy.



Cammack Houses PSY Department

According to Dr. Edwin Hess, the Biology Department educated the largest number of majors of any department in the College of Arts and Sciences. Correlated with the increased public concern with ecology, the Wildlife, Fisheries, and Environmental Resources degrees received enthusiastic student responses. With an enrollment of 75 full-time and part-time graduate students, faculties conducted biological research in the areas of ecology, microbiology, parasitology, and physiology.

The Department of Chemistry, Dr. Harry Smiley, Chairman, proposed a two-year training program for chemical technicians to begin next fall. Applying for an additional equipment grant to the National Science Foundation, the Moore Building housed \$75,000 worth of major equipment including a \$24,000 Nuclear Magnetic Resonance Spectrum. Expanding their instruction to extended campus courses, the twelve full-time faculty members, all holding doctorates, traveled to the areas of Pikeville, Ashland, and Lexington.

Revision of undergraduate and graduate curriculums, and a move to new facilities, were the major developments in the Psychology Department. As of August, the recently renovated Cammack Building became the new home of the Psychology Department. For the first time in a long time, the entire department, under the chairmanship of Dr. Russell Enzie, was located in one building. The facilities included classrooms, offices, and extensive laboratories. Complete animal facilities, temperature controlled, and also special surgery and isolation rooms. Multipurpose labs for human and animal study involved a light-proof visual lab and a sound-proof audio lab. In addition, the building housed seminar rooms, and group therapy rooms complete with one-way mirrors, and intercom systems.



Titration remains one of the basic skills acquired in a general chemistry lab.

College of Business Grows, Expands

The College of Business, under the leadership of Dean Howard Thompson, was in a period of growth with an increased enrollment of approximately 20 percent, the employment of nine new faculty members, and the addition of a new associate dean, James Karns. Entering his second year as dean, Dr. Thompson continued programs of recruitment with a high school senior visitation day and with faculty visits to the surrounding junior colleges. High school seniors and prospective transfer students became aware of the various facilities, programs, and degrees offered by EKU's College of Business. The publication of a biannual newsletter, **Business Bylines**, was continued.

Growth and expansion evolved as the Central themes throughout the college in the departments of Accounting, Business Education and Office Administration, Economics, and Business Administration. Attention was focused on off campus education and on faculty professionalism.

Two degrees in Health Care Administration were offered as the result of a joint effort between the College of Business and the College of Allied Health and Nursing. Located within the Department of Accounting, headed by Dr. Claude Smith, both a Bachelor of Business Administration with a major in Health Care Administration and an Associate in Arts in Health Care Administration were made available. Designed as a response to a survey indicating a need for college trained health care facility administrators, the new programs prepared students for positions of an administrative nature in a variety of health care facilities, hospitals, nursing homes, and public and voluntary health agencies.

In an attempt to bring the practical aspects of the accounting program into the classroom, "CPA in Residence" invited practicing CPA's to the campus to spend several days lecturing and attending clubs and seminars.

Top right: Dr. Howard Thompson, Dean of the College of Business, his executive assistant, and a professor in the college peruse plans and proposals in a weekly staff meeting. **Right:** Mr. Arthur Wilson feels the overhead projector is an excellent visual aid for citing examples of representative accounting problems to his class. **Bottom right:** An offices services class provides student contact with equipment essential in the operation of offices, in this case, a mimeograph machine.





Top left: Kathi Cox and Dan Bisig solve a sample exercise in their workbook utilizing highly developed calculators in an office machine calculation class. **Above:** Working on a problem too lengthy and involved for manual computation, Linda Lee employs the electronic calculator to save time and energy. **Left:** Reading the textbook and taking lecture notes prove to be beneficial steps to learning in Dr. Bob Hungarland's class on advertising. **Below:** Real estate students view actual business transactions in a field trip to the First Federal Savings and Loan Association of Richmond.





Top: A flow chart illustrating the interrelationships of incomes provides the background for Mr. Carl Kemp's lecture in a basic "Principles of Economics" course. **Above left:** Carrie Dean demonstrates her skills in stenography by quickly recording Dr. Edsel Mount's dictation in shorthand. **Above right:** Translating shorthand into writing, Lynne Armstrong makes use of a chart of shorthand symbols and corresponding representations. **Right:** Performing a common secretarial practice, Carol Solomon types what she hears through the dictaphone, saving the time consumed in the method of taking and translating shorthand.



Patrick Co-authors Textbook

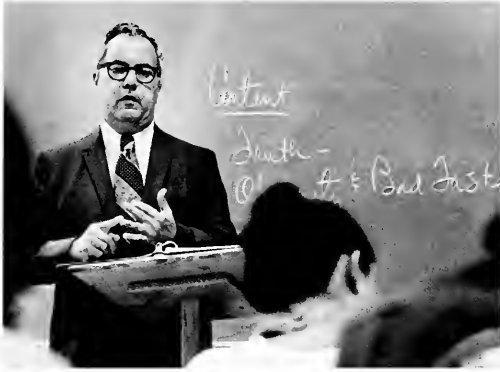

Dr. Alfred Patrick, chairman of the Department of Business Education and Office Administration, co-authored a collegiate shorthand textbook. The department implemented the new shorthand system described in the textbook, **Century 21 Shorthand-Dictation/Transcription Projects**, representing a significant improvement in the ease of learning transcription.

With the basic emphasis on the two year executive secretary degree, other areas were expanded with the addition of three new courses, Medical Dictation, Transcription, and Office Practice; Office Procedures and Administration; and Legal Dictation, Transcription, and Office Practice. Dr. Emogene Hogg began a research project to determine which of three techniques proved the most effective in teaching English Grammar Review, a remedial English Course most business students seem to need.

Expressing a concern in the present economic crisis, more students enrolled in the "Principles of Economics", a basic course offered by Donald Shadoan's Economics Department. In order to motivate more students to study, to increase retention of principles, and to enable the student to see the connection of economics to everyday life, the department switched to a more modern textbook.

The Center for Economic Education was established by the Department of Economics in the College of Business in cooperation with the Department of Secondary and Higher Education in the College of Education to develop or improve economic education in the local public schools. As an affiliate of the Kentucky Council on Economic Education and the Joint Council on Economic Education, the Center was designed to serve the public schools as a resource center and to provide consultive services.



Top left: Dr. Bob Hungarland utilizes the chalkboard and hand gestures to emphasize an important point in an advertising lecture. **Left:** The textbook plays a vital part in Dr. Janet Hibbard's class on salesmanship. **Below:** Taking accurate notes in an economics course is Brenda Belcher, a junior marketing major.



EDP Adds Two New Computers

The Business Administration Department emphasized night courses for the off campus body accounting for a 30% enrollment increase in evening classes. Dr. Warren Mullen evaluated the total effectiveness, developed curriculum, and recommended the faculty for the data processing, finance, general business, management, and marketing programs.

The real estate program advanced to six course offerings. Dr. Donald E. Bodley, professor of real estate, was chairman of an advisory committee to the Kentucky State Real Estate Commission. The group met at Eastern in October to discuss ways to extend real estate education to practitioners and the public through workshops and seminars.

The data processing center added two computers and established a "help desk" to improve its overall efficiency. The new terminal connected EKV with a larger and more powerful computer at the University of Kentucky, which is part of a state wide network. The new facilities increased the amount of utilization, facilitated research, and increased computer availability for classroom use.

In cooperation with the commerce agencies, and the U.S. Small Business Administration, the College of Business sponsored a seminar on "Export Opportunities for Kentucky Business" on Eastern's campus. Attended by officials of the U.S. and Kentucky Departments of Commerce and business representatives, topics discussed and presented included potential markets, and export procedures, finance payments, insurance, and transportation in export marketing, and international trade.

With an emphasis on growth, the College of Business was unique in expanding its offerings of business education to off campus groups as well as providing continued improvements for its own students.

Right and below: Placing computer cards in their proper sequence for a run is Glenn Puckette, a senior in computer electronics. Glenn then checks the print-out to determine its accuracy.





Left: In the deep concentration essential for most business related courses, this student is engrossed in his professor's lecture **Above:** After a print-out is obtained from the computer, Carolyn Diersing, a senior business major, and Richard Abner, a senior in computer electronics, illustrate the tedious task of sorting and recording computer cards **Below:** Guided and instructed by the head computer operator Roy Mabson, Cynidi Reynold and Karen Burns learn the basic mechanics and language of the computer program run and print-out.



Education Program Offers Workshops

The College of Education carried on the "teaching college" tradition providing Eastern with one third of the students in its graduating class. Dean Dixon A. Barr led the college on to new course, new program, and workshop offerings. As a whole, graduate enrollment increased while undergraduate rolls stabilized due to the flood of teachers in today's job market. However, interest in non-teaching and specialized areas rose.

In the Department of Elementary Education, chairman Dr. William Morris, plans were developed for 33 summer graduate workshops and institutes. Topics for possible presentation included consumer and economic education, reading methodology, the language experience approach to teaching reading, simulations and games, aerospace education, and early childhood. The Right to Read Project directed by Dr. R. Byrne

received a second year federal grant continuation. The College of Education worked with the Estill County school system to upgrade and improve its reading program. It also provided in-service training for teachers who would eventually have student teachers to supervise. EKV students worked with Estill County students during their methods classes. The three-hour block allowed for travel time and a more realistic approach to education. The subject matter used had a rural Appalachian flavor as the elementary children developed their own materials writing their own stories. The teachers then composed reading exercises from the students' work.

Dr. Dixon A. Barr takes time out of his busy schedule as dean of the College of Education to enjoy a relaxing moment with his colleagues.



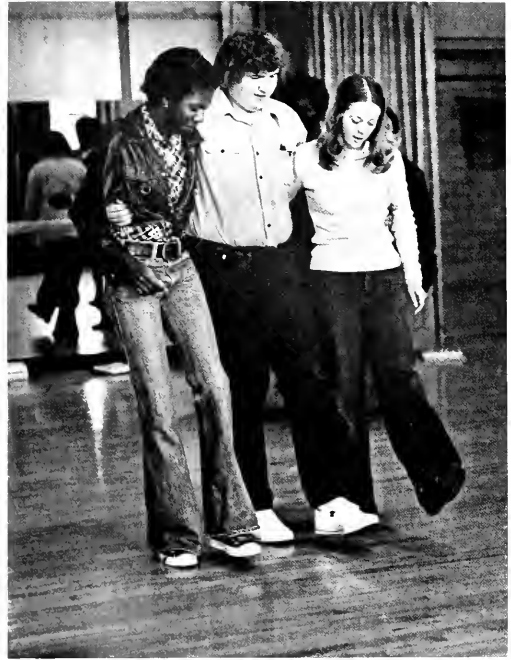
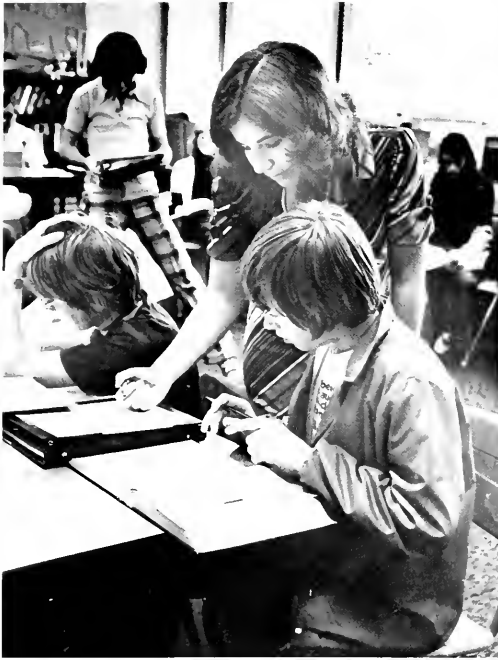

Above left: Student teacher Lisa Simpson assists a Model Laboratory School student with a classroom assignment in social studies. Above: Students get into the "swing of things" during a session on American Square, Round, and Social Dance. Left: Charlene Garrett surveys the possible uses of non-book instruction materials for teaching purposes



Above: Dr. Arthur Harvev involves his choral methods and materials students in a clapping demonstration of choreography. Right: Jan Hennick, student teacher in elementary music, calls on the class for its impressions of a song.



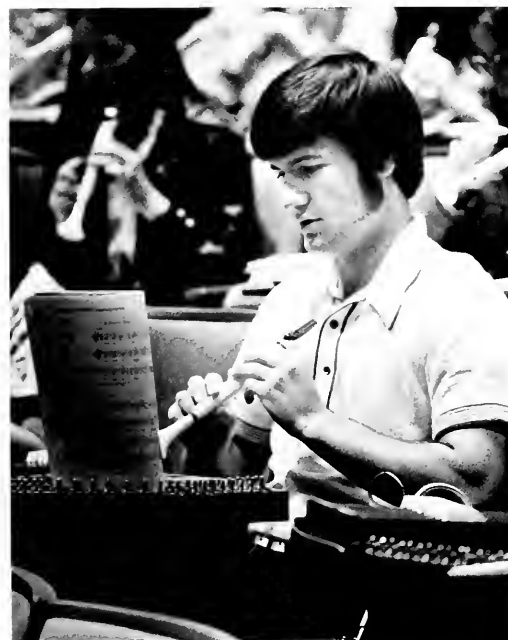

Right to Read Project Continues

As a joint effort with the elementary education department, the Department of Secondary Education, headed by Dr. Joe Wise, offered a new graduate class entitled "Humanistic Teaching — Strategies and Behaviors". It purposed to encourage students to have a more humanistic approach in teaching where the students' concerns and welfare took priority.

In contrast to other education programs, the Department of Special Education and Rehabilitation, under the hands of Dr. Weitse de Hoop, experienced increased membership in its rehabilitation, special education, and speech pathology programs in answer to the tremendous demands from the Kentucky State Department of Education. Changes in the certification for teachers of the handicapped influenced a complete rewriting of programs in special education. Fully implemented this year was the new program, Teaching of the Hearing Impaired. The teaching of the emotional disturbed expanded with the development of two actual classrooms located in the Wallace Building. Outreach included workshop offerings in Laurel County for teachers of the handicapped and a certification program.

Library Science initiated a program for entering freshmen with the option of a secondary teaching minor with no student teaching required. Supervised by Dr. Juanita Phillips, off-campus extension classes numbered three, located at Jeffersontown, London, and Frankfort.

Freshman education students obtained classroom experience in the elementary foundation courses, coordinated by Dr. William McKenney. By providing field experience at the freshman level, the students had a better basic foundation to build upon plus a self-screening method to evaluate the suitability of their chosen major.

Top left: Dr. Byrne, left, observes as Joyce Mosher and Shirley Gentry weigh the advantages and disadvantages of various remedial reading aids. **Left:** Anthony Jones carefully places his fingers over the correct holes before tooting a familiar tune on the flutophone in a music methods course.

Dr. Randall Visits Egypt

The Department of Education Administration and Supervision planned and advised programs of study for school administrators. Offering course work for elementary and secondary principals, supervisors, school business administrators, and superintendents, curriculum for the specialist in education degree was also available.

The Educational Psychology and Counseling Department, with chairperson Dr. Lola Doane, trained counselors for work in schools, industries, and community colleges. The Educational Psychology and Counseling major took basic courses and then moved on to practical setting in his specialty. The School Social Work program gave certification for Directors of Pupil Personnel and Leading Rank I, one year beyond the master's degree. A new program was begun to certify school psychometrists authorizing them to administer aptitude test, and to evaluate personality, achievement, and intelligence.

Under the direction of the Professional Laboratory Experiences Department and Dr. David L. Rush, students who had expressed the desire to become teachers and who had fulfilled the necessary academic requirements were placed into

classroom situations. Serving to supervise the student teachers receiving proper placement, the department strived to meet the needs of both the student teachers and the elementary and high school students. Student teaching positions were also made available in kindergarten, library science, special education, and counseling.

An emphasis on professionalism evolved as a dominant theme in the college. Dr. Ralph White served as first vice-president for the Division of Mental Retardation of Council for Exceptional Children, a national organization. He was a main figure in organizing the annual CEC convention held in Chicago. Dr. Robert Randall spent some time in Egypt as a member of a tour sponsored by the American Association of Colleges for Teacher Education. The nineteen member group attended a seminar on modernization and education in Egypt held at the Ain Shams University. Richard Howard attended a meeting of the President's Committee on Mental Retardation at Atlanta in September.

Participating in one of the college sponsored workshops is Linda Powers, an elementary education major.



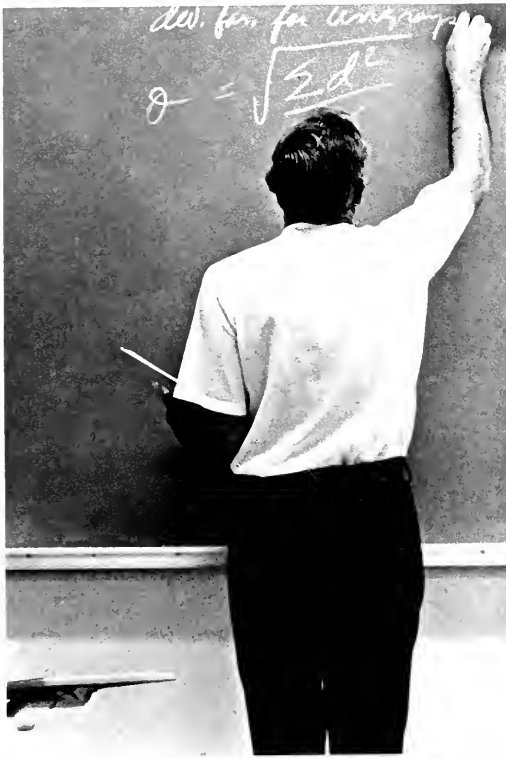

Left: Dr Jim Snowden pictures an equation to his tests and measurements class. **Below:** For a moment, Mary Harmon becomes the elementary student investigating the ingredients of a fun box designed especially for him. **Bottom:** The mirror in a special education classroom eases a speech therapy encounter for Judy Bradley, a speech pathology and audiology major.



Right: The headstand is a basic tumbling and vaulting conditioning exercise demonstrated by Frank Powers. **Below:** Debbie Stone practices the techniques of artificial respiration on "Resuscie Annie". **Bottom:** A synchronized swimming maneuver requires perfect timing for its proper execution.

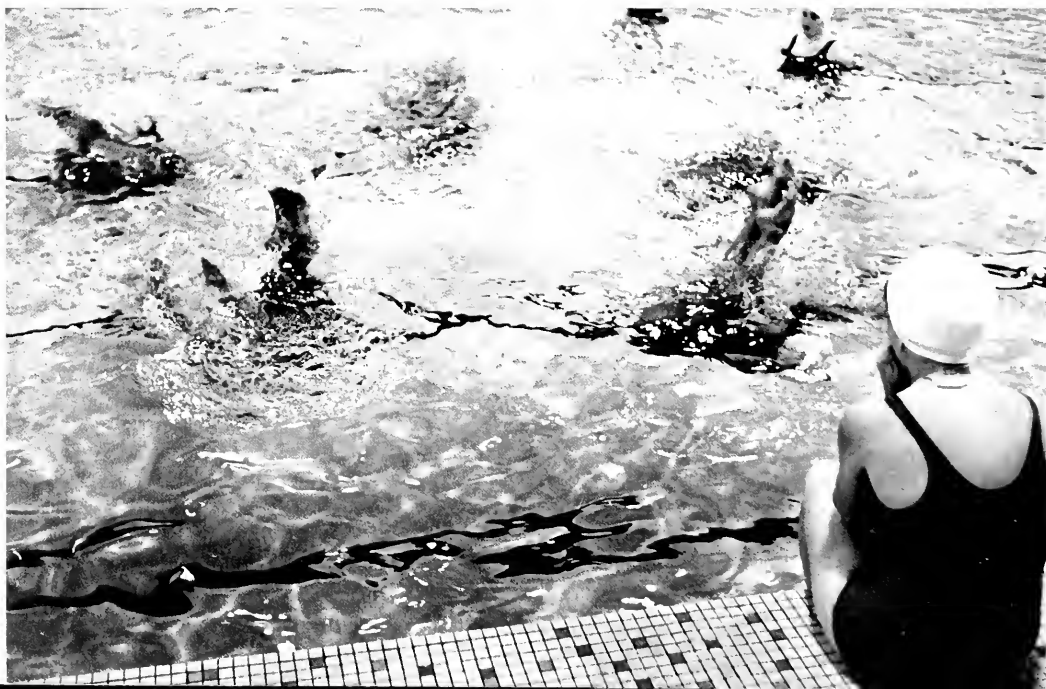

Title Nine Emphasizes Women's Sports

Headed by Dr. Ned Warren, the School of Health, Physical Education, Recreation, and Athletics was housed mainly in three major campus structures, the Begley Building, the Alumni Coliseum, and the Weaver Health Building. Undergoing a change in philosophy, the department of School and Public Health moved toward preventive medicine evidenced by an increase in enrollment and interest in the community health program. Dr. Herman Bush, chairman of the department, was named president of the American School Health Association and chairman-elect of the Kentucky Public Health Association. Dr. Romeo Cartier was elected vice chairman of the environmental health section of the latter.

Chairpersons Dr. Ann Uhler and Dr. Fred Darling led the Women's and Men's Physical Education Departments, respectively. Both experiencing substantial increases in enrollment, highest percentages were at the graduate level. Offered through the Men's Physical Education Department, males and females were exposed to a new program in Sports Administration, a teaching program at the master's level to train athletic directors. Title Nine caused greater efforts to be made in seeing that men and women participated in all types of physical education classes. Three full scholarships were granted to be divided in any

way. Thirteen girls were awarded scholarships in basketball, gymnastics, track and field, swimming, and riflery.

The Recreation and Park Administration Department grew to three new degree offerings and four new course offerings. Associate of Arts Degrees in Park Maintenance, Therapeutic Recreation Leadership, and Commercial Recreation Leadership were designed to meet demands for recreation majors. New courses to meet these majors' requirements included Recreation and Park Maintenance, Education for Leisure and Recreative Living, Professional Field Training, and Special Recreation Problems Seminar. Recreation Workshop was improvised as a weekend course where students met and studied a particular camp skill. Theory sessions and field experiences were intermixed within camping trips by backpack, including climbing and rappelling, bicycle camping, canoe camping, and spelunking. The department, chairman Dr. James McChesney, sponsored a campus-wide summer camp placement service day, open to all students desiring this type of summer job.

Bonnye Bacon, Nancy Gillians, Susan Aton, Vicki Roberts, and Carla Quinn "bake" muffins over an open fire during an outdoor recreation field experience.



LEN Occupies Robert Martin Center

The College of Law Enforcement, Dean Robert W. Posey, entered its second year of college status with an enrollment of 2,300 majors. The departments of Police Administration, Corrections, Traffic Safety Institute, Fire Prevention and Control, and the Criminal Justice Research Center combined to form the college.

In August, 1975, the College of Law Enforcement established residence in the new Robert R. Martin \$6.5 million Law Enforcement, Fire Science, Traffic Safety Center. The structure housed a 354-seat auditorium named for Dean Robert W. Posey who formerly served as commander of the Kentucky State Police Academy. The building was named for Henry D. Stratton, a member of the Board of Regents, a Pikeville attorney, banker, and commun-

ications executive, president of the Kentucky State Bar Association and a member of the Crime Commission.

Special features contained in and located near the complex were a 2.58 acre lake for aquatic safety and salvage training, a 25 - by - 60 foot training tank for aquatic training in first aid, an indoor pistol range, a cafeteria, a model court room, a library, sophisticated and specialized laboratories for criminalistics, photography, and driver training, and a 7.03 acre driving range featuring an air-conditioned control tower from which driver training and skid pad activities can be directed and supervised.

Below: Dean Robert W. Posey, far right, and honored and distinguished guests including Henry Stratton and Dr. John Rowlett, attend the Law Enforcement Center dedication activities, August, 1975.



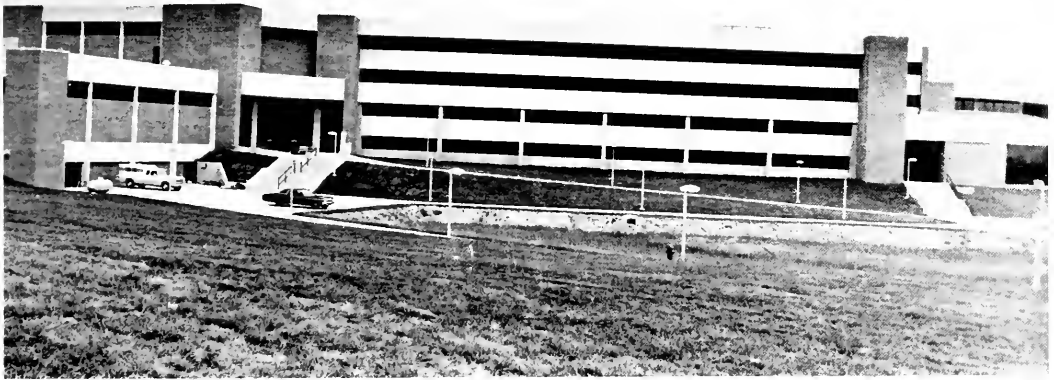
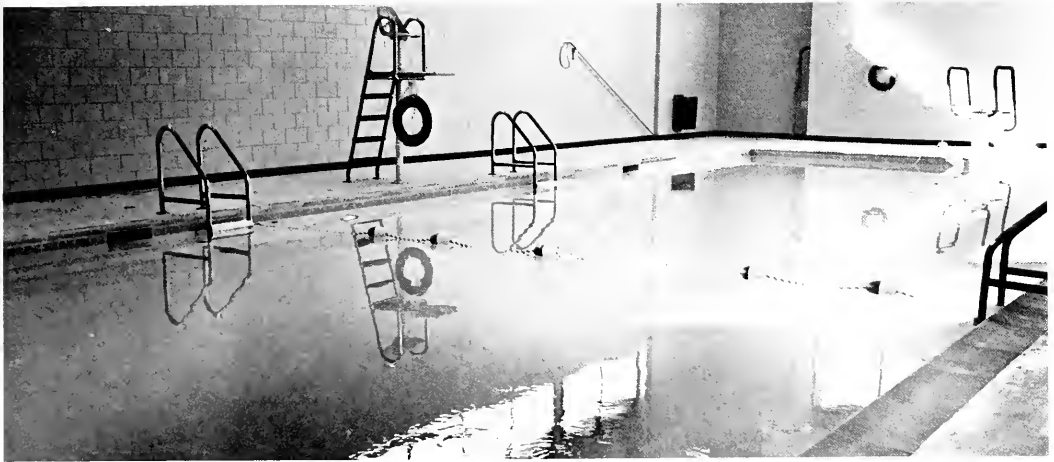

Top: The 25-by-60 foot training tank supplements aquatic training in first aid and the rescue of the injured. Above: The new Law Enforcement, Fire Science, and Traffic Safety Center, a 40-acre, \$6.5 million structure has been called a national model for university law enforcement education. Left: The 354-seat auditorium bears the name of Dean Robert W. Posey who formerly served as commander of the Kentucky State Police Academy.

EKU Trains Future Crime Lab Personnel

The Department of Police Administration headed by Mr. Robert Bagby enjoyed an increased enrollment. A two-year Criminalistics program and a four-year Forensic Science program evolved as two new degree offerings. The program in Criminalistics was designed to produce an "evidence technologist" while the Forensic Science program was designed to train crime laboratory personnel. An expansion in Industrial Security courses was also pursued. Students in the new degree programs trained in comprehensive labs equipped with detailed equipment and apparatus. The gas chromatograph/mass spectrometer analyzed drugs from blood and urine samples; the gas chromatograph determined the amount of alcohol in blood and urine samples; and the x-ray fluorescence depicted the metal content in samples of paint chips and blood.

Under the direction Mr. F. Dale Cozad, the Department of Fire Prevention and Control ran 10 courses with 159 students enrolled. The three new curricula in fire prevention and control, a certification program, the associate of arts degree, and the bachelor of science degree, were expanded to the areas of Owensboro, Lexington, Fort Knox, and Berea. The degree led to careers in fire departments, fire insurance companies, fire marshals' offices, security forces, teaching, construction firms, and agencies supervising building codes and safety regulations.

Top right: The training room allows future law officers to develop physical fitness programs. **Above right:** Students research LEN topics in the LEN library, conveniently located in the new complex. **Right:** The building includes a number of sophisticated and specialized laboratories for criminalistics and photography.

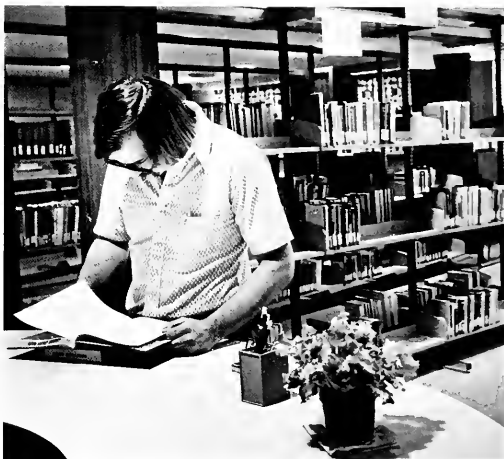



Above: Officers and students alike aim at the targets in the indoor firing range to improve their firearms skills. **Left:** Tyrone Harbut and Charles Moffett make a casting of a tire print to determine the source of the track.



Above: The Traffic Safety Institute simulates road hazards, routes, and signs to expedite driving training. Right: Nancy McRae, Nelson Noble, and Mike Meekhof examine and discuss the clues and evidence a track brings.



Simulation Expedites Driver's Training

Dr. James Fox coordinated the Criminal Justice Research Center, the research arm of the college. Established through a federal grant from the Law Enforcement Assistance Administration in 1973, the center's staff taught graduate courses and conducted research in areas of manpower, juries, victimization, and corrections, and in comparative criminal justice systems between Kentucky and Thailand. Issuing research results to the federal government and different publications, the center offered a service to the Commonwealth by providing research in various problem areas of criminal justice.

The Correctional Services Department headed by Dr. Charles Reedy enrolled 39 two-year students and 148 four-year students. The department emphasized field experience and training by allowing its students to visit professional correctional personnel such as judges and prison officials. Offering a two-year specialization degree in Juvenile Justice, a two-year and four-year degree in Correctional

Services, and post-graduate programs in Criminal Law, Corrections, and Juvenile Justice, cooperation among justice agencies of the police, juvenile justice, and courts was stressed. The Correctional Services Department hoped to eventually deal with schools aiding in juvenile problems and to focus on rural crime.

The Traffic Safety Institute under the leadership of Dr. William Browne emphasized research, instruction, and public information in dealing with traffic safety. An alcohol driver education program received research funding along with four other projects while traffic program facilities included simulation equipment, a learning lab, a driving range, and a breathalyzer lab.

Below left: Forensic science majors analyze blood and urine samples, and paint chips through sophisticated crime laboratory equipment. **Below right:** Moulage, the practice of making a mold in plaster of Paris of an object, is a vital part of criminological identification. Kevin Sutton and Liz Martin demonstrate such a technique.



Graduate School Stresses Quality

The Graduate School entered its third year under the directorship of Dean Charles H. Gibson. Showing an increase in enrollment over last fall, Dr. Gibson attributed the larger influx of students to the present lack of economic and job opportunities. Students returned to school for continuing studies and programs for the purpose of improving themselves scholastically and occupationally.

Offering nine separate degrees, EKV's Graduate School represented some ninety-two continuing education programs including a joint doctoral degree involving three other universities and certification programs including various educational positions.

Due to a moratorium on program expansion issued by the Kentucky State Legislature, the

Graduate School emphasized internal quality control in each of its many and varied programs. Guidelines were developed to be used as a model for the evaluation and review of existing programs on a periodic basis. Quality measures scrutinized included budget allotments, faculty members, library facilities, and student interest and enrollment. After a rapid expansion during the past decade, faculty and administration worked to consolidate and to improve the quality of its existing programs.

At a Graduate Student Seminar in the John Crabbe Library, Dr. Charles Gibson enlightens grads with policies and information pertinent to their studies at the graduate level.





Above: Graduate lab instructor Bert Baker shows Laura Swazee the mechanics of focusing a microscope in a physiology lab exercise Left: A freshman physical education student learns the processes involved in stringing a bow from her graduate instructor, Jane Hoppough Below: A graduate studies charts in his textbook in an attempt to clarify and supplement a lecture in a tests and measurements course



Grads Are Both Students and Teachers

Acting the roles of both students and teachers, a majority of grads conducted courses during the day and attended graduate classes at night. Basic courses in psychology, college algebra, accounting, English, physical education, methods in education, science, and various other subjects were offered under the leadership of graduate students. Physiology, chemistry, geology, general science, and biology labs were organized by graduate lab instructors. The grad was a many faceted person, acting as a teacher, student, and researcher.

Right: Rosann Viel, a graduate student in mathematics, instructs her college algebra class in the basics of an equation. **Below:** Robin Waggoner learns how to open her throat to obtain optimum volume from her vocal cords in a private voice lesson conducted by Michael Keller.

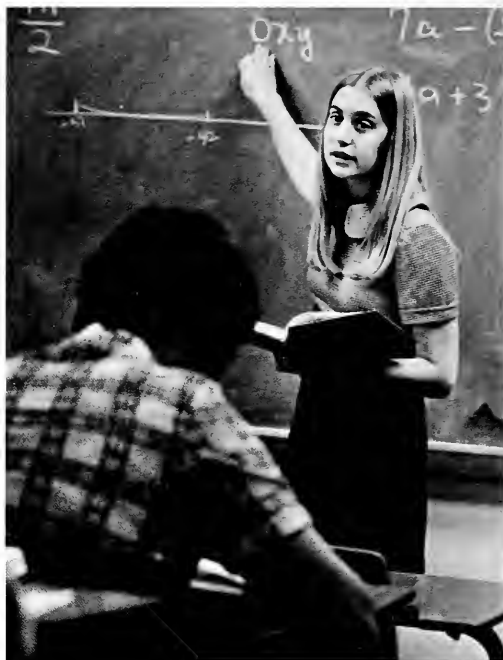



Above: Two special education grads, Carolyn Webb and Doretha Colbert collect and record data on charts for a research project **Left:** Roy Merritt, a grad, listens attentively and takes personal notes at the Graduate Student Seminar **Below:** Linda Moore, a second semester graduate, works to complete her studies in a geology lab.



Grads Receive Financial Assistance

Graduate students found opportunities for further study with financial aid in the form of graduate assistantships, loans, special fellowships and scholarships, and part-time employment. Advertising assistantships in thirty-nine general areas, EKV approved 191 positions this fall representing one of the largest single sources of financial aid. Unusually well qualified students in the field of law enforcement took advantage of the limited number of special fellowships. The work study program was also made available to a significantly large group of graduate students.



Right: Graduate student Patty Grady reinforces the meaning of her psychology lecture through the use of a cell diagram. **Below:** Exercising their roles as students, grads listen intently to a seminar concerning policies and procedures pertaining to the Graduate School.





Top: Mary VanArsdale, a graduate student in home economics, distributes papers to supplement her teaching of a methods class. **Left:** Performing one of the many varied duties of a graduate assistant, Kathy Maver and Dionne Smith put up the mail for McGregor Hall residents. **Below:** As a grad student in chemistry, Ann Phelps devotes much of her time to a research project, a requirement for her particular master's program.





AN APPLE

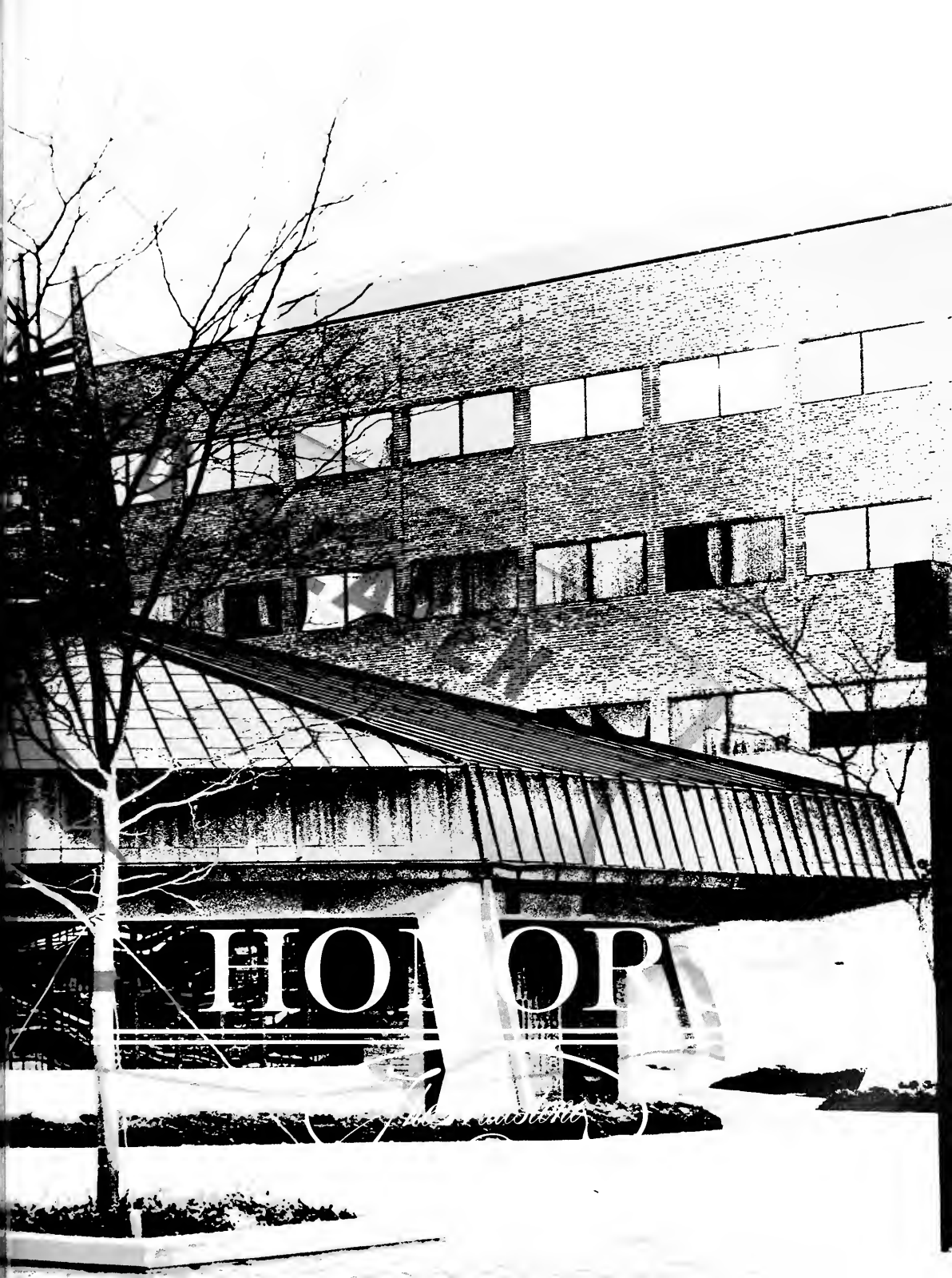

HOTOP

sublime architecture

Lisa Gardner Chosen To Hall Of Fame

Lisa Ann Gardner is the 15th recipient of EKU's top academic honor, the Hall of Fame. There were five nominations, coming from the Deans of the nominee's respective colleges. The final choice was made by a secret committee of the faculty and administrators. They based their choice on high academic and social standards. Lisa's academic endeavors have been based on her personal philosophies to do the best she could at all times. To be happy with herself she had to put forth her best efforts. She says her philosophies center around her belief and faith in Jesus Christ, whose teachings

she tries to follow. Lisa was an active member of Kappa Delta Pi, Student National Education Program, Phi Upsilon, and Human Development and Family Relations Club. Lisa also did volunteer work, in Cardinal Hill Hospital, working mostly with the younger children. She was an aid to the Community Development Program, at the Telford Community Center, and an assistant teacher in the Child Development Center in the Department of Home Economics. She also enjoyed teaching Church Vacation Bible School.





Honor Roll Nominees Receive Recognition

Five persons were nominated by their respective college deans for the 1976 Honor Roll. From these, the 1976 student for Hall of Fame was chosen by a special committee appointed by President Robert R. Martin. The honored students were Hall of Fame

Recipient Lisa Ann Gardner, Stephen E. Woock, Emily Sanders, Margaret Aiken, and Sandra J. Dick. Nominations were based on academic achievement, campus and extra-curricular activities.



Stephen Woock

Stephen E. Woock was selected by the College of Arts and Sciences as its outstanding senior for the 1976 Milestone Honor Roll. Steve, a biology major, graduated with a GPA of 3.967 and 131 hours. His one grade of a "B" came during his first semester at Eastern. Steve was awarded the Honors Day Award in biology his sophomore and junior years and was president of the biology club his junior and senior years. He was also a member of Kappa Iota Epsilon. Steve competed with science students from among the honor of Undergraduate Research Associate at Oak Ridge Atomic Division in the biology section.



Sandra Dick

Sandra J. Dick was nominated by the College of Education for their position on the Honor Roll. With a double major of psychology and public health, emphasizing environmental ecology, she maintained a GPA of 4.0 in both majors. Sandy was active in Phi Kappa Phi, CWENS, Eta Sigma Gamma, Psi Chi honor societies and also social service activities which included the Health Club and Newman Club. Sandy planned after graduation to attend graduate school and eventually work in an environmental health laboratory.

Emily Sanders



The College of Business nominated **Emily Sanders** as their candidate to the 1976 Milestone Honor Roll. Emily was an accounting major with a GPA of 3.9. Other awards she received included Who's Who in American Universities and Colleges, The Potter and Company Award for Excellence in Accounting, the Society of CPA's Scholastic Award and the Award from Bluegrass Chapter of American Society of Women Accountants. Her reason for choosing an accounting major was that it offered an opportunity for a promising career and advancement through the professional world. She was a member of the Accounting Club, Phi Beta Lambda and Collegiate Civitan.

Margaret Aiken was selected by the College of Law Enforcement for the Honor Roll, her major being corrections. She graduated with a GPA of 3.65. Margaret took an active part in several organizations, including Alpha Phi Sigma, Social Work Club, Tutor-Counselor for Upward Bound and was Senator of the College of Law Enforcement. Margaret knew from the time that she graduated from high school that she would major in corrections. "Probation and parole is an interesting field and one in which a dedicated person can perform a broad range of important social services". Her attitudes toward corrections reflect her basic outlook, "Every man has worth and deserves to be treated fairly and honestly. We may all someday be in need of understanding and compassion. Showing kindness to others is a sure way of reaping back what someday you may need."

Margaret Aiken



Who's Who Honors Fifty Seniors

Fifty students from Eastern received the award of being recognized by Who's Who In American Colleges this year. They were nominated by their respective Deans on the bases of high academic and social standards.

Joy L. Mefford graduated with a Bachelor of Music — Piano Performance major. She received the Jane Campbell Music Scholarship for four years. She was a member of the University Singers serving a two fold purpose of accompanist and singer. Joy chose music as her field of study because of prior training experience and a deep love for music. She planned to get a masters and perhaps a doctorate after graduation.

"Happy are those who dream dreams and are willing to pay the price to make them come true" quoted **Philip Shepherd** when asked about his philosophy of life. Phil received his Bachelor of Music Education degree and planned to extend himself to his fullest potential as a music educator. Among his other awards and honors was being cited the most outstanding music major in 1973 and receiving a Senior Citation. Phil was active in Phi Mu Alpha Symphonia in which he held the offices of historian and president.

David A. High graduated with a GPA of 3.2 with a Bachelor of Music Education degree. Upon graduation, he planned to teach music and to compose. Determination was David's guideline for life. He believed you could have anything in life if you were determined. David was an active member of Phi Mu Alpha Symphonia, Secretary of Business Affairs and MENC of which he was president of the local chapter and corresponding secretary of the state chapter.



Joy Mefford



Phil Shepherd

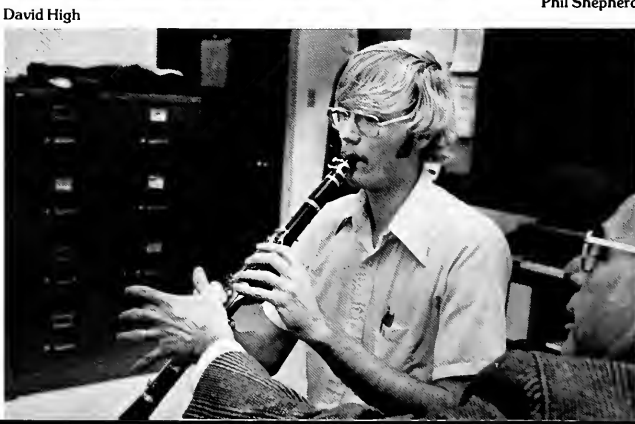

David High

Janet Jobe graduated with a Bachelor of Arts degree in English and French. She was awarded the Myrtle Mitchell Scholarship. Janet served as secretary and president of the French Club, and was an Aurora staff member. When asked about her future, Janet replied, "I would like to teach English on the university level." Experiences at

Eastern taught her to accept the world as it is and not as she would like it to be. Janet felt that one must take each day as it comes, and do what is necessary to get through the day. She advised that you study English because you really enjoy it, not for pragmatic reasons. Janet's grade point average at graduation was 3.97.



Janet Jobe



Roger Hott

Karen Shipp



Roger Glenn Hott, graduated with a Bachelor of Music-clarinet. He was awarded the National Honor Society Scholarship, Elks Foundation Scholarship, Jane Campbell Music Scholarship, and the Phi Mu Alpha Outstanding Music Major Award. He was also active in Phi Mu Alpha symphonic Music Fraternity and Kappa Iota Epsilon.

Karen B. Shipp graduated this year with a B.M. in organ performance. Karen received many honors and awards at Eastern including a Jane Campbell scholarship in Music and a senior honors recital in voice. She was a representative of the keyboard department in the Concerto Competition in Spring 1974 and was active singing and accompanying the University and Chamber Singers.

Late Hours of Studying Reap Benefits



Sue Nelson

Susan R. Nelson graduated with an A.B. in English and Journalism. She was active in several honor societies such as Sigma Tau Delta, Alpha Phi Gamma, Society of Collegiate Journalists and Collegiate Pentacle. She also worked with *Aurora*, *The Progress* and *The Milestone*. Sue wanted to be an English major early in life be-

cause she felt that everyone be read as widely as possible, regardless of one's field.

"Have a sincere interest in literature and the arts and be prepared to work with dedication to achieve your own personal goal" was **Lisa Fuller's** advice to prospective English majors. Lisa had a 3.87 GPA and has received a certificate for scholastic



Lisa Fuller



achievement from Phi Kappa Phi. She chose English as her major because she enjoyed reading fiction and literature and was interested in writing, hoping someday to have her writings published. Lisa would like to teach at the college level or work as an administrator at the high school or junior college level.



T. G. Moore

Taylor G. Moore was an English major with a minor in Business/Journalism. T. G. was a member of the Society of Collegiate Journalists, Aurora staff member, editor of the Progress, and news reporter and announcer for WEKU-FM. Second semester, he began his career as a journalist when he became a staff member of the Louisville Courier Journal.

Rebecca Hanner graduated with a B.S. in English. She was an active member of Kappa Alpha Theta social sorority. Upon graduation she planned to work in television production in the form of announcing.

Rebecca Hanner



Nancy Perkins

With an A.B. in English and a Spanish minor, **Nancy Perkins** advises students entering her field to be prepared to do excessive reading and writing. Nancy was awarded the Modern Language Scholarship. She was also a member of CWENS, secretary-treasurer of Sigma Tau Delta, president of Collegiate Pentacle, and a member of Student National Education Association and the Catalina Club. Nancy attended Eastern for four years and experienced many ups and downs, finding in the end that she had matured and become "a better person due to these experiences."

Students Make Plans For Future



Lisa Gardner

Lisa Ann Gardner graduated with a Bachelor of Science degree in Child Development with a Kindergarten Certificate. Lisa's chosen field was based mainly on her love for young children and her desire to see her field noted for the importance it held. She was a member of Student National Education Association, Phi Upsilon and Kappa Delta Pi in which she was acclaimed the "Sophomore Girl with the Highest Academic Achievement in Education".

Kathi Monn



Gracia Pope

Gracia Pope was an active member of the Alpha Delta Pi sorority where she served as Panhellenic delegate. While on Panhellenic Council, she held the office of vice president. She chose her field of child development because she wanted to work with children. She advised students to get a broad educational background and be dedicated.

Kathi Monn chose her major because she likes to work with people. Graduating with a B.S. in Recreation and Park Administration, she hoped to work with the Government as a Recreation Specialist.





Charles Morrison

Charles Q. Morrison graduated from Eastern with a 3.63 grade point average. He received a Bachelor of Science in Law Enforcement and an associate degree in Industrial Security. Morrison chose his field of study because he found it interesting and challenging. Morrison was active in several organizations including Tau Kappa Epsilon and Circle K. He was also president of Scabbard and Blade and vice-president of the A.U.S.A. He looked back on Eastern as having been "the most valuable experience of my life."

Jackie Clevenger



Lawrence Kelly

Lawrence Lambert Kelly graduated with a Bachelor of Science in Law Enforcement. He was awarded the Distinguished Military Student, Distinguished Military Graduate Awards and cited on the Dean's List. He was a member of Scabbard and Blade and Guerrilla Raider Company where he was an executive officer. Upon graduation, Larry was commissioned as a Second Lieutenant in the Armor Branch of the Army. His philosophy of life was reflected through his attitudes such as "Man gets as much out of life as he puts in".

Jackie Clevenger graduated with a B.S. in Interior Design and an art minor. She was active in Phi Upsilon Omicron and Collegiate Pentacle, Baptist Student Union Traveling Choir and Interior Design Club. She also received the Burrier Scholarship Award.

Students Honored For Diligence

"I enjoyed the study of mathematics" explained **Rinnie Jo Fields** when asked why she chose the field of mathematics. She felt that not only would she enjoy teaching, but that good teachers are needed in the school systems. Rinnie held the offices of pledge chairman and recording secretary in Kappa Delta Tau. She also was active in Kappa Mu Epsilon and Collegiate Pentacle. Rinnie graduated with a GPA of 3.5, obtaining a B.S. in mathematics with a minor in English. When summing up her experience at Eastern she said, "my experiences have helped me to grow in knowledge and in maturity".

Connie R. Kaiser always wanted to teach, the only question was what subject. Her favorite subject in high school was mathematics, so she continued in that direction and graduated with a B.S. in Mathematics. Connie was a member of Kappa Mu Epsilon, CWENS, and Collegiate Pentacle. She was also active in social organizations such as Kappa Delta sorority and was a Little Sigma.



Connie Kaiser

Rinnie Fields





Gary Clark



Stephen Hall



Emily Sanders

Gary Wayne Clark graduated with a B.B.A. in accounting. He planned to finish the requirements needed to become a CPA. Gary believed he should always work hard for what was right for him and his fellow man. He tried to be happy even when he had failures. Gary summed up his experiences at Eastern with three words, "Challenging, rewarding, enjoyable".

Stephen K. Hall, when asked why he chose his field of study stated that "the job market was and still is good. I like the subject and professional career opportunities seemed interesting. Steve advises students entering the field of accounting to "work hard and try to develop contacts in the public accounting field". Steve graduated with a 3.7 GPA with a B.B.A. in accounting.

Emily Marie Sanders hoped to obtain a job with a Public Accounting firm while fulfilling her requirements to become a Certified Public Accountant. Emily graduated with a B.B.A. in accounting. She advised students entering the field of accounting to obtain a thorough knowledge of the basics taught in the first courses because that was very important as everything else is built on them.

Students Recognized For Hard Work

Arthur Sciubba graduated with a Bachelor of Science in Physical Education. He was an active member in Phi Epsilon Kappa, Eta Sigma Gamma, and E Club.

Deborah J. Green was kept busy with her active memberships in organizations related to her Bachelor of Science in Physical Education. She was a member of Delta Psi Kappa, Catalina Club, Direction Eastern, and Timettes. Deborah advised students entering the field of physical education to get involved in other activities not related to physical education. For variety, she enjoyed cooking, sewing and music. Deborah hoped to attend graduate school upon graduation. As for a philosophy of life she simply tried to take each day as it came and did the best she could to get through it. Deborah graduated with a grade point average of 3.56.



Art Sciubba



Debbie Green

Carol Augustine graduated with a Bachelor of Science in Physical Education. She was active in the many intramural team sports. Carol was also the president of Delta Psi Kappa, the women's Physical Education honorary. Upon graduation she planned to teach or coach on the high school level.

Carole Augustine

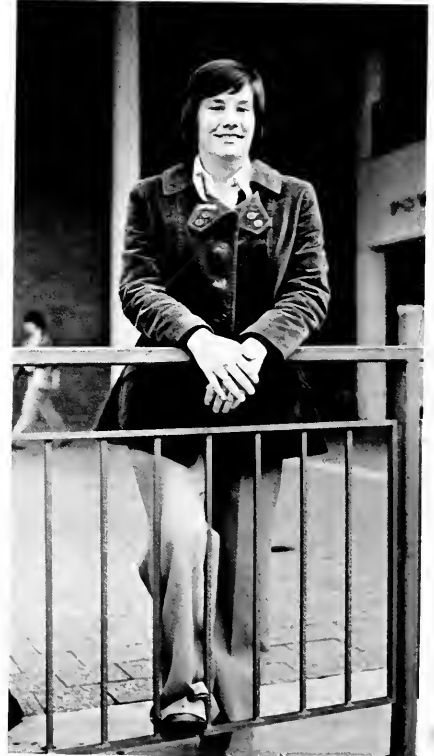



Terry Stoddard

Greg Rowe



Terry Stoddard chose the physical education field because he was most adapted to it by his life style and upbringing. He also felt that it held many interesting specific areas. "Physical Education provides a chance to help people help themselves". Terry graduated with a B.S. in Physical Education. Terry was active on the swimming team, HPER Club, E Club and Tau Kappa Epsilon.

Owensboro native **Greg Rowe** was a student dedicated to life and living. He had a B.S. in Physical Education and Corrective Therapy and held a 3.67 GPA. Greg was active in Pi Epsilon Kappa and the Physical Education Majors and Minors Club. He planned to practice Corrections and eventually become a physical therapist, possibly teaching on the university level.



Cathy Brumbaugh



Margaret Baush

Linda Ruf

Students Strive For Goals

Cathy Ann Brumbaugh, graduated with a B.S. in Physical Education, her chosen field because of her interest in athletics. She was active in many extra curricular activities in her field such as a member of the Women's Volleyball team, Catalina Club, and Representative for Women's Inter-collegiate Sports Program Committee. Upon graduation, Cathy planned to coach and eventually further her education in sports administration.

Margaret Bausch graduated with a Bachelor of Science degree in Elementary and Special Education. She was a member of Collegiate Pentacle and SNEA. She was also treasurer of Kappa Alpha Theta Sorority and captain of EKV Women's Gymnastic Team. When asked for words of advice for students entering her field of study, Margaret said, "Get as much experience working with children as possible."

Linda C. Ruf graduated with a B.S. in Physical Education. Honors she received included being chosen for Senior Citations and Co-membership in Delta Psi Kappa where she performed the duties of treasurer. Linda was also active in the Women's Officiating Service, field hockey and basketball. After graduation, she planned to teach physical education on the elementary or junior high school level.





Karen Bailey



Gene C. Gibson

"Be prepared to work hard" stated **Karen Bailey**. Graduating with a B.S. in dietetics, Karen hopes to do an internship next year after which she wants to work as a therapeutic dietician in a hospital. She became interested in dietetics through her experiences with food projects in the 4-H Program and from attending Youth Power Food Conferences. "Having a positive attitude when times were rough" was the key to Karen's success. Through scholastic achievement, Karen achieved membership in CWENS and Collegiate Pentacle. She was also a member of the Food and Nutrition Club, Phi Upsilon Omicron and active in InterVarsity Christian Fellowship.



Benita Sue Sabie

Benita Sue Sabie believed in putting her priorities in order. She always tried to put the Lord first, family and friends second and studying third. This she believed was the key to a happy life. Benita planned to serve others someday in the field of medicine. She chose this field of study because of her interest in research and medicine. During her four years at Eastern, she has been involved in CWENS, Collegiate Pentacle, the Milestone and the BSU. Benita graduated with a B.S. in biology and a B.A. in chemistry.

Gene C. Gibson's attitudes reflected his philosophy of life, "to overcome discouragement and to work hard toward the highest goals you can set for yourself. Gene was active in many campus activities. He was a member of the Agriculture Club, soil conservation club and Kappa Iota Epsilon, having held offices from secretary to president. Graduating with a B.S. in agriculture and a GPA of 3.76, Gene foresaw a future for himself in farming.



Luann Kline



Cathy Frith

Students Excel

Luann Kline, an elementary education major with a 3.87 GPA, said that her basic philosophy was "being yourself and going after what you want." In Luann's case, wanting meant getting some experience teaching special education and making learning fun rather than frustrating for the children. While at Eastern, she was involved in Women's Interdorm and was a member of Collegiate Pentacle, Kappa Delta Pi and Phi Kappa Phi.

Kathlynn Frith acquired her Bachelor of Science in elementary education and kindergarten endorsement. She was a member of Student National Education Association, Oratorio Chorus, Concert Choir and University Singers. "Make sure you love



Cynthia Richardson

children" advised Kathlynn when asked what advice she had for other students in her field.

Cynthia Richardson graduated with a GPA of 3.5 in her chosen field of special and elementary education.

Cynthia was active in Kappa Delta sorority where she held the offices of secretary and president.

She was also a member of the ECU flag squad, and Kappa Delta Pi, an education honorary. Cynthia's advice to those entering her field was to "develop patience and understanding and above all never lose your sense of humor".



Diana Zurface



Teresa Holcomb

Diana Zurface graduated with a Bachelor of Science in Elementary Education. Diana was actively involved in the Student Association. She planned to search for a teaching position upon graduation.

Sara E. Blake graduated with a Bachelor of Science in Elementary Education, Special Education. She was vice president of Women's Interdorm, vice president of Collegiate Pentacle, Senator for the College of Education, on the Council For Exceptional Children, and a member of Kappa Delta Pi. Sara advised students entering this field to be sure and have patience.

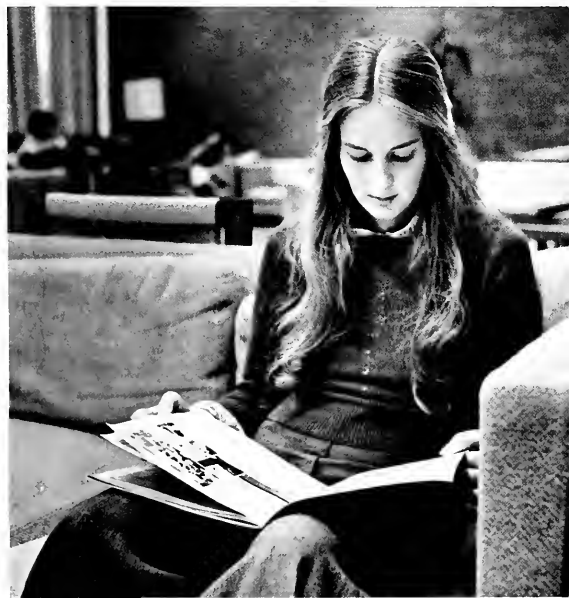

Sara Blake

Teresa Holcomb graduated with a Bachelor of Science in Elementary Education and Kindergarten. Teresa was president of Kappa Delta Pi, and a member of Collegiate Pentacle, two of Eastern's honoraries. She was also social scholarship chairman of Kappa Alpha Theta sorority Upon graduation, Teresa hoped to find a job in her field. When asked about her philosophy of life, Teresa replied, "I'm very optimistic and enjoy good times."

Education Brings Forth Self-Confidence



Rhonda Manners

Rhonda E. Manners graduated with an A.B. in Broadcasting, having achieved a grade point average of 3.5 upon graduation. Rhonda was also cited for Senior Citations. She was a member of the Society of Collegiate Journalists and Women in Communications which she held the office of historian. She was the Communications Department Representative for broadcasting majors and worked as a staff member of WEKU-FM.

Kathy Ann Ruffley graduated with an A.B. in Spanish. She was active in extra curricular activities including Alpha Gamma Delta sorority and the Little Colonels Drill Team. Her honors included membership in Kappa Delta Pi, Sigma Delta Pi and Collegiate Pentacle. Kathy tried to do well and get the most out of her life and college career. Upon graduation, she planned to teach Spanish and or French and to travel as much as possible.

Beth Bakos chose the field of speech pathology and audiology because she wanted to do something in the area of special education without actually teaching. Upon graduation, Beth planned to get her masters and work in a hospital. Beth also found time for extra curricular activities by being involved in Greek life. She was a member of Kappa Delta sorority holding the office of Panhellenic Representative.



Kathy Ruffley



Beth Bakos



Diana Taylor

Debra Rowlett



Susan Sears

Debra Rowlett graduated with a Bachelor of Arts in German and French. She was a member of Collegiate Pentacle and Phi Kappa Pi Honor Societies. She also involved herself in the French Club, German Club, Pre-law Club and the EKU Marching Band as co-head majorette. She chose languages because she felt that Americans should make an effort to communicate on a one-to-one basis with other nations.

Susan C. Sears planned to obtain her Ph.D. Degree in Philosophy and to then teach on the college level after graduation. She graduated with a B.A. in Philosophy. She was Eastern's representative to India for travel-study seminar and student representative on the Council for Academic Affairs. Involvement in Chi Omega Sorority and president of the EKU Philosophy Club consumed Susan's free time. Susan's philosophy of life included a critical awareness of ones self and honest evaluations on a continual basis.

Diana J. Taylor's major goal was to work as a political reporter for a major news magazine. She pursued her goal by graduating with a B.A. in Journalism and Political Science. Diana was cited Outstanding Staff Writer for the Eastern Progress in 1975 and later became editor of the paper in 1976. She was a member of CWENS, Women in Communications, Collegiate Pentacle, Student Senate and Society for Collegiate Journalists.

Milestone Awards Senior Citations

Every year segments of the University nominate certain students who they feel deserve recognition for their effort during their college careers. Students who are honored with Senior Citations put in many hours of work in their particular field of interest, offering of their time and energy generously, seeking something more than to simply "go to college."

Receiving a Senior Citation for her work on the Aurora, **Janet Jobe** graduated with a Bachelor of Arts in English and French. Janet also served as president of the French Club. **Janet Smith**, recognized for her contributions to the Milestone, Eastern's yearbook, held the positions of staff member, organizations editor, and editor. She was also a member of the Caduceus Club and activities chairman of Alpha Gamma Delta. **Diana Taylor**, cited for her work on the Progress, received a Senior Citation for Student Publications. She served as a Progress reporter to the student senate for two years, and then held news editor and editor positions for 1976. Diana was also a member of CWENS

and Student Senate. **T.G.**, an English major, received his citation for work on two of Eastern's publications — the Progress and Aurora. He served the Progress for two-and-a-half years during which he filled the positions of reporter, art editor, news editor and editor. Also a member of the Aurora staff, he was the winner of that publication's Poetry Award. **Sue Nelson** held the positions of editor of the Aurora and received her Senior Citation for her work on that publication. She also was a staff member of the Progress, and served the Milestone as index editor and academics editor. She belonged to Collegiate Pentacle, Sigma Tau Delta, and the Society of Collegiate Journalists. **David Swofford**, absent for the picture, was cited for his active involvement on the staff of the Progress, on which he held the position of business manager for two of his three years.

STUDENT PUBLICATIONS. Janet Jobe, Janet Smith, Diana Taylor, T.G. Moore, Sue Nelson.



Communications, Broadcasting, Journalism Students Excel

Sue Nelson achieved a Senior Citation for her work in journalism. An English and journalism major, Sue contributed numerous ideas to the publications on which she worked. **Michael Paynter**, a journalism major with a public relations minor performed various roles in the journalism field. Michael served as Progress Feature editor, photographer for the Richmond Register and worked with EKU tele-

vision productions. **Diana Taylor**, a journalism and political science major, excelled in her work with the Progress to achieve a Senior Citation in journalism. She served as Progress News editor followed by editor in 1976. She combined her double major by performing the task of Progress reporter to the Student Senate. **Kathleen Gallagher**, nominated by the Department of Communications for a Senior

Citation, was a journalism major. She was a staff writer for the Progress.

Nominated for Senior Citations in the field of broadcasting were **Debbie Troutman**, **Rhonda Manners**, **Gwendolyn French**, and **Ken Jones**. Debbie served as announcer at WEKU-FM and assisted in TV production of programs on WEKU-TV. Rhonda, graduating with an A.B. in broadcasting, served as announcer for WEKU-FM and assisted in productions at WEKU-TV. Gwendolyn received an A.B. in the field of broadcasting. She was active in Eastern productions by serving as news announcer for WEKU-FM and television performer for WEKU-TV. Ken graduated with an A.B. in broadcasting, choosing this field because it involved many different subjects — not just one specific area of interest.



Left: JOURNALISM. Sue Nelson, Mike Paynter, Diana Taylor and Kathleen Gallagher. **Below: COMMUNICATIONS AND BROADCASTING:** Debbie Troutman, Rhonda Manners, Gwendolyn French, and Ken Jones.





Outstanding Athletes Receive Recognition

Terry W. Stoddard graduated this year with a B.S. in physical education and counted among awards he received Most Improved Swimmer, Most Valuable Swimmer and Presidential Scholarship Award. He was active in the HPER Club and served as president, vice president. Terry hoped to become a swimming coach and high school teacher.

Barbara Lisehora was a member of Delta Psi Kappa, the hockey and basketball teams, PEMM, and participated in many intramural sports. She has also belonged to the Women's Officiating Service since fall 1972.

A member of both the volleyball and basketball teams for four years, **Mary Lynn Morris** belonged to HPER. She also was active in intramural softball and high school volleyball workshops. Active in volleyball clinics, intramural sports, and the volleyball team

Cathy Brumbaugh maintained a 3.5 GPA. She also belonged to Delta Psi Kappa, Catalina Club, and Timettes. **Barbara Bowman** participated in the field hockey and track and field teams. She served as an assistant athletic trainer and played intramural sports for four years. **Bernie Kok** belonged to PEMM and the volleyball team, and was an outstanding member of the basketball team. She was also assistant athletic trainer and worked in high school volleyball workshops. **Linda Ruf** participated in Delta Psi Kappa, PEMM, Women's Officiating Service, Timettes and HPER. She was a member of the basketball and field hockey teams, and was active in intramurals for four years.

Above right: WOMEN ATHLETES. FRONT ROW: Barbara Lisehora, Mary Lynn Morris; BACK ROW: Cathy Brumbaugh, Bernie Kok, Linda Ruf, Barbara Bowman. Above right: MALE ATHLETICS. Terry Stoddard.

Music Students Rewarded For Long Practice Hours

Receiving the nomination from the Music Department for Senior Citations were: **Joy Mefford**, an accomplished accompanist and pianist. She maintained an average of 3.7 while working for B.M. An outstanding student

leader and participant on many musical ensembles, **Lynn Adams** graduated with a BME and an overall 3.0 average. **Roger Hott** was an award-winning clarinetist and member of Phi Mu Alpha. He maintained a 3.8 GPA while

working towards his B.M. degree. **Mary Beth Dunn** received a B.M.E. and majored in mathematics also. She was active in Kappa Mu Epsilon, Collegiate Pentacle and involved in the marching and pep bands and Jazz Ensemble. A participant in symphonic band, Oratorio, Women's Chorale, Marching Maroons, Clarinet Choir and concert band, **Nancy Cotton** graduated with a B.M.E. **Melisa Gibson** graduated with a B.M.E. and a GPA of 3.5. She was president of Kappa Delta Pi, and a member of MENC, SNEA and the Baptist Student Union. An outstanding tenor and choral/vocal leader, **Michael Roberts** graduated with a BME and a 3.4 GPA. He took second and third places, respectively in state and regional NATS auditions. **Phillip Shepherd** was president of Phi Mu Alpha. He received a BME with a 3.4 GPA and was cited for his student leadership. **Minda Thompson**, with a BME and a 3.3 GPA, was associate director of the Marching Maroons and an outstanding student leader. **Patricia Pope** was nominated for work in numerous opera and drama productions. She graduated with a BME and over-all average of 3.0. Recognized for many leads in drama, **Deborah Thomas** graduated with a BFA. **David High** was President of MENC and graduated with a B.M. **Phillip Tracy** received a BFA and was cited for his performances in musical theater productions. With a 3.5 GPA, **Danny Lane** graduated with a BFA.



Top: MUSIC. KNEELING: Michael Roberts, Phillip Shepherd; **STANDING:** Joy Mefford, Lynn Adams, Roger Hott, Mary Beth Dunn, Nancy Cotton, Melisa Gibson. **Bottom:** **FRONT ROW:** Minda Thompson, Patricia Pope, Deborah Thomas. **BACK ROW:** David High, Phillip Tracy, Danny Lane.

Theatrical Talents Brings Recognition

Nominated by the Department of Drama and Speech for Senior Citations were **Deborah Thomas** and **Phil Tracy**. Deborah, whose major was performing arts, acted in several musical comedies. Her extracurricular activities included Public Affairs Representative for the University Players, vice president of Alpha Psi

Omega, a honorary drama fraternity, secretary and musical director of the Newman Club and a member of Collegiate Pentacle. She was also a member of the University Singers and Women's Chorale.

Phil Tracy obtained a B.F.A. in performing arts. He acted in

several plays and musical comedies presented to the Eastern Community. Phil also served as Student Senate Representative of Alpha Psi Omega and was a member of the University Players and University Singers.

DRAMA. Phil Tracy and Deborah Thomas.



Student Affairs Nominates Outstanding Greeks



Chosen as outstanding Greek Woman was **Beth A. Bakos**. A member of Kappa Delta Sorority, Beth was their Panhellenic delegate for two years. While serving on Panhellenic, she was secretary, Greek activities chairman and also publicity chairman. Other activities for Beth included vice president of the Student Association and a member of Sigma Alpha Eta, a speech and hearing honorary.

Outstanding Greek Man was **L.C. Stewart**, president of Sigma Nu Fraternity for two years. His other offices in the fraternity included rush chairman and little sister chairman. He was also president of Interfraternity Council and a member of the ECU Rifle team.

GREEK MAN AND WOMAN. L.C. Stewart and Beth A. Bakos.

Leaders Chosen In Student Government . . .

Nominated in the field of Student Government for Senior Citations were **Diana J. Taylor**, **James Michael Murphy** and **Beth Bakos**. **Diana Taylor**, a journalism major, served as Progress reporter to the Senate. Other positions on the newspaper included news reporter, news editor and editor. She was also a member of CWENS, a sophomore women's honorary.

James Michael Murphy was very active in Student Government. His roles in the Association included Freshman representative, senator-at-large, student cabinet and president of the Student Association. Majoring in business with an emphasis on marketing, he was also a member of the American Marketing Association.

A speech pathology and audi-

ology major, **Beth Bakos** was active in Student Government as vice president of the Student Association. A member of Kappa Delta sorority, she served as their Panhellenic delegate. Beth was also a member of Sigma Alpha Eta, a speech and hearing honorary.

STUDENT GOVERNMENT. Diana Taylor, James Michael Murphy and Beth Bakos.



And Community Service



Selected in the field of community service as outstanding seniors were **James T. Cleaver**, **Angela Taylor**, **John R. Wells**, **Bill Sherrill** and **Jackie Price**.

James Cleaver, an agriculture major, earned his senior citation from service to the University. He served as an office worker, resident assistant and House Council Member.

Having a double major of psychology and school health, **Angela Taylor** acquired her senior citation through her work in interdorm and the student association. Angela was president of Women's Interdorm and became the first woman student regent.

A microbiology major, **John Wells**, was a member of Kappa Iota Epsilon, a sophomore men's honor society. His other activities included being a member of College Civitan, the biology club and participating in intramural sports.

An industrial education and physical education major, **Bill Sherrill** received his senior citation for community service. He was vice president of Phi Epsilon Kappa and on the gymnastic team where he was one of the 1975 Outstanding College Athletes of America.

Women's Interdorm President **Jackie Price** was selected to Senior Citations due to her work in community service. A law enforcement corrections major, Jackie also served as student senator from the College of Law Enforcement.



SERVICE. **Top:** James Cleaver, Angela Taylor, John R. Wells. **Bottom:** Bill Sherrill, Jackie Price.

Phi Kappa Phi Demands Highest Excellence



Phi Kappa Phi demands the highest degree of academic excellence of any honorary at Eastern. Membership is limited to those who graduate with a GPA no lower than 3.7. No restrictions are made in regard to which college members graduate from. Two initiations are held each year. This year Phi Kappa Phi held a reception to honor those sophomores who maintained a 4.0 during their freshman year.

MEMBERS OF PHI KAPPA PHI. Pamela Allen, Martha Ambrose, Gail Andrews, Earlane Arnold, Kathleen Baker, Lola Bargo, Robert Bertrand, Rebecca Bland, Sharalee Borst, Nancy Helen Brewer, Stephen Bundy, Carla Burris, Marion Cercone, Larry Clark, Pamela Combs, Judy Bowling Conley, Deland Cope, Karen Cox, Mary Davis, Sydney Dean, Sandra Dick, Robin Dunn, Linda Dykes, Sue Eager, Patricia Eckert, Leslie Elliott, Karen Estridge, Jo Ann Fox, Loma Back Fritsch, Diana Gartin, Daniel Gash, Rebecca Grubbs, Lynn Gulley, Glenna Hamilton, Greg Hedgebeth, Marilyn Henderson, Karen Hendrickson, Roger Hott, Mary Hughes, Susan Jacobs, JoAnne James, Alma Jones, Mary Keen, Vinada King, Janice Kline, Luann Kline, David Koeninger, Joyce Libbey, Melody Littrel, Georgia Lynch, Lawrence Lytle, Lois Marcum, Manam Marlin, Karen Mason, Judith Monroe, Henry Murray, Virginia Neat, Phillis Noe, Donna Orman, Verna Richardson, Debra Rowlett, Christopher Seaman, Stephen Seithers, Kenneth Stone, Betsy Smith, Eric Spier, Charlene Stevenson, Jeanne Tarullo, Sandi Thomas, Linda Tincher, Teryl Tuggle, Josann Viel, Debra Wade, Larry Williams, Ethel Wright.

Sophomore Honoraries Provide Campus Service

Kappa Iota Epsilon, the sophomore men's honorary, had as its purpose to honor those men who achieved solid scholastic work during their freshman year. The group assisted the university with campus functions, and this year's members helped at the Parent's Day Social.

Membership in CWENS, the sophomore women's honor society, was based on academic standing and extracurricular activities. After selection of the freshmen in the spring, these women become active members during their sophomore year. CWENS assisted the freshman women on move-in day in the

fall and served at a Parent's Social that same day. The thirty members of Mu Chapter CWENS also sponsored a Hootenanny for freshman women. CWENS served and promoted the interests of the university. Members acted as campus tour guides on Parents Day, manned the ballot boxes at elections, decorated the Ballroom for the Homecoming Dance, and participated in the Civitan Activities Fair and Project Encirclement. They also sponsored a campus-wide canned goods drive during the Thanksgiving season for Telford Center.



Left: KAPPA IOTA EPSILON Front Row: Charlie Gruen, Mark Keene, Allen Engle. Second Row: Tony Weingartner, Rick Robertson, Greg Sexton. **Above:** CWENS. Front Row: Kim Back, Patti Hollencamp, Maliea Short, Candy Fisher, Wanda Fisher, Jill Steger, treasurer; Cindy Tripman, Terry Carter, secretary; Connie Elam, Martha Miller. Second Row: Margaret Pence, Mary Ann Mulcahey, Sharon Mayne, Cindy Hinzman, Joy Fowler, Nancy Hungarland, Tina Schoewe, Janis Root, Laura Todd, Robin Stoddard, Sheri Dalton, Kathy Eckstein, Mary Chittum, sponsor. Third Row: Billie Faye McGarvey, Ann King, Roxanne Bow, Valya Wilson, Mary Jo Baumann, president; Jeryl LaFontaine, Becky Courtney, vice president; Jane Varney.

Honorarys Stimulate Dramatic And Language Arts

Alpha Psi Omega is a national dramatic honorary fraternity. Although the organization is made up chiefly of drama majors, it is open to all interested students. A point system is used to help prospective members qualify. Points are acquired by working on the university productions — either technically or acting. Most of the Alpha Psi members plan to pursue some type of career in dramatics. Many have already worked professionally in some aspect of theatre. Some have worked in community theaters while others have worked in places such as Pioneer Playhouse. The Legend of Daniel Boone, Trumpet in the Land and Diner's Playhouse.

In promoting their goal of creating a better understanding of the Hispanic culture, Sigma Delta Pi, the Spanish honorary worked jointly with the Spanish Club. Highlighting their year was a dinner featuring Mexican and Portuguese food.

Top Right: ALPHA PSI OMEGA. Front Row: Debbie Eskridge, president, Debbie Thomas, vice president; Laune Hof, secretary-treasurer; Sharon Caudill, Jeanne Olsen, Barry Helm. Second Row: Phil Tracy, Dan Haughey, Deb Gay, Joann Nard, Stephen Gee, Leroy Scott. **Right:** SIGMA DELTA PI Kathy Gallaher, secretary-treasurer; Betty Myers, president, Kathy Ruffley, vice president; Jean Schubert, William M. Clarkson, sponsor; Drucilla Greer, Pam Powell.



English Honoraries Combines Social Professional Goals



Sigma Tau Delta, an English honorary, was composed of students, faculty and alumni. To become a member, the student must have an overall GPA of 3.0 as well as a 3.0 in the English major and be an English major or minor. The organization combined social and professional activities, sponsoring a lecture series in which they hosted several guest speakers. They also visited the Cincinnati Museum of Fine Arts and attended the production of "Little

Foxes" at the Play House. Each year the organization holds an annual picnic at the home of a faculty member, and also sponsors the Highest Academics Average, an honor award given to the English major with the highest average.

SIGMA TAU DELTA. Front Row: Tem Knox, Judy McQueen, Jennifer Spires, Candy Lee Griffin, Janet Leigh Hays. Second Row: Dominick Hart, sponsor, Robert Burkhardt, sponsor, Janice Lewis, Nancy Perkins, secretary-treasurer, Cindy Peck, Lisa Fuller, Michael Fraser, Delbert Newman, president

Law Enforcement And Military Honoraries Stress Pride

The purpose of Alpha Phi Sigma, the National Law Enforcement honorary, is to inspire pride and efficiency in its members of the work of law officers. The group worked jointly with the Association of Law Enforcement on a Career Day, and also sponsored a homecoming float. Members took trips to the State Police Crime Lab and several prisons, began a distinguished speaker lecture series and placed a bid for next year's Alpha Phi Sigma National Convention.

Scabbard and Blade, Company K-15, the military honorary provided saber arches for the homecoming queen candidates, the Military Ball and ROTC Day. The group sponsored a homecoming queen candidate and assisted the Red Cross in the Blood Drive held on campus. Scabbard and Blade also sent their president as a delegate their national convention in New Orleans.

Top Right: ALPHA PHI SIGMA. Front Row: Mrs. Horn, faculty advisor, Margaret Aiken, secretary; Michael Lease, Robert McCroskey, Hugh Tharpe, Karen Linnekoehl. Second Row: Kathy Grubbs, Debbie Zych, Rick Mann, John Foley, Russ Clark, Vicki Malone. Third Row: Dennis Valentini, Nelson Noble, Al Langley, Ross Miller, president, Michael Fair, Roger Dean, treasurer. **Right: SCABBARD AND BLADE.** Front Row: Susan Reed, Cindy Newcom. Second Row: Candy Lee Griffin, secretary; Brad Britt, Greg Davis, Gary Miles, Tussell Barelay, treasurer, Ken Griffin, Faye Mosby, C. Q. Morrison, commanding officer; Raymond R. Patterson, Timmy James, Arthur Pascal, Steven Robinson, Devlyon Scott Barker, Robert Smith. Fourth Row: Lawrence Kelley, Ross Miller, Mitch Miller, Edward Piro, Nelson Noble, Chris Puffer, Lee Redmon, Jeff Medley, vice president.





Education And Service Are Honoraries' Aims



Top: SIGMA ALPHA ETA. Front Row: Terry Raulerson, Trish Wathen, Terry Stratton, Sandra Hackney, Ann Schnorbus, Janice Cowan, Cindy Hack, Denise McCoy. Second Row: Gale Estes, Roberta Harbin, Bonnie Cleasby, Lois Cannon, vice president; Louise Cress, Betsy Hellinger, Kathy Heil, secretary-treasurer; Rebecca Maupin, Judi Mallette, Duana Charles, Terry Cummings, president. Third Row: Sally Music, Marisa Martin, Kathy Reichard, Carolyn Werner, Debbie Casey, John Mayhew, Charisse Halstad, Sophia Hause. Above: KAPPA DELTA PI. Front Row: Barb Scott, Barb Sondey, Paula Cox, Duane Charles, Lisa Simpson, Judy Calvert, Gale Estes, secretary. Second Row: Becky Maegly, Jennifer Fahn, Nancy Anderson, Ann Bertrand, Kathy Ruffley, Kathy P. Sorrell. Third Row: Connie Dent, Teresa Holcomb, president, Pat Forsythe, Lois Cannon, Joelyn Medeiros, Lisa Fuller. Fourth Row: Candy Drake, Susan M. Thompson, Romona Garr, Judy Balsler, Karen Cox, Cindy Richardson, treasurer. Fifth Row: Candy Lee Griffin, Pamela Robinson, Delbert Newman, Art Sciubba, Jeffrey Medley, vice president; Linda Powers.

The purpose of Kappa Delta Pi, the national education honorary, is to acknowledge those students who have excelled in attaining elementary and secondary education degrees. The group held several informal get-togethers throughout the year, including fall initiation and a lecture on accident problems in school and teacher liability.

The speech pathology and audiology honorary, Sigma Alpha Eta held fund raising events to send members to the national convention in Washington, D.C. this year. Other activities included guest lectures, films and video tapes and a buddy system to help freshmen and sophomores in the field. The group continued their therapy services for the University and Richmond Community and sent groups to nearby counties to screen for problems in children. Members also worked on a memorial library in honor of Susan B. Harris. The group also sent students to other universities to examine their graduate programs in speech pathology and audiology.

Senior Women Offer Monthly Projects



Collegiate Pentacle is a service honorary for senior women, with membership limited to forty people with a minimum GPA of 3.0. The group tried to have at least one project each month. Some of the projects accomplished by this year's group were a transfer tea for all transfer students new to Eastern and a flower sale to raise funds. They also sponsored a food basket at Thanksgiving and traveled to the Shriner's Hospital in Lexington to provide entertainment for the disabled children there. The group

also participated in the traditional Eastern ceremony of the Hanging of the Greens.

COLLEGIATE PENTACLE. Front Row: Karen Bailey, secretary: Barb Scott, Debra Rowlett, Geri Hollencamp, Duana Charles, Amy Bartholomew, Dee Dee Gaines, Lisa Simpson, Diana Zurface, Diana Taylor, Judy McWilliams, Rinnie Jo Fields. Second Row: Robin Brumfield, Benita Sabie, Nancy Sands, Mary Beth Dunn, Debbie Thomas, Deborah Gay, Margaret Bausch, Lisa Fuller, Kathy Ruffley, Sarah De Rossett, Ann Bertrand, treasurer: Teresa Holcomb, Carol Christian, Third Row: Lois Cannon, Sheila Ison, Laura Galhart, Sally Blake, vice president: Nancy Perkins, president: Pamela Robinson, Susan Nelson, Barbara Kibler, Freda Nethery, Sherry Childress, Karen Cox, Judy Balseer.

Honorary Members Pursue Special Interests

Gamma Theta Epsilon, a geography honorary, is open to students with a keen interest in geography. This year, in conjunction with the EKU Wildlife Federation Chapter, members planned an all-day symposium. The event featured speakers, panel discussions and a banquet. Other activities of the year

included field trips, guest speakers and weekend projects involving geography and planning.

Newly formed this year was the Society for Collegiate Journalists. Open to students with a GPA of 3.0, the purpose was to work with interested students in all fields of communications.



Left: GAMMA THETA UPSILON. Front Row: Robert Kessler, Jim Mango, Jane Woods, Jerry Heuke, Dr. Timothy Kubiack, sponsor. Second Row: Bob Gayheart, Sammy Hall, Steve Rowland, Bob Gibson, Jerry Frue. Below: SOCIETY OF COLLEGIATE JOURNALISTS. Front Row: Billy W. Thompson, Susan Nelson, Rhonda Maners, Diana Taylor, vice president Jackie Buxton, treasurer, Wilma Lynn Reed, secretary; Marla Ridenour, Kathy Gallaher, Michael Brent Paynter. Third Row: Wayne Boblitt, Terry Taylor, John Mouser, Brenda Smith.



Honoraries Acknowledge Teamwork And Good Health

The E-Club is an honorary composed of members from Eastern's various athletic teams. The members are responsible for ushering and selling programs at EKU's home football and basketball games. They also sponsored an All-Sports Day for the children of the Richmond Community with coaches and members supervising the events. The group also held a campus-wide Superstar Contest in which the winner was chosen for over-all excellence in a variety of events.

Eta Sigma Gamma is the national health honorary at Eastern. The group began the year with fall initiation for new members. They participated in the Activ-

ities Fair and sponsored a dental health clinic for health majors. Eta Sigma Gamma also planned a project in consumer safety and participated in the Hyper-Council Seminar.

Below: E CLUB. Front Row: Jim Cropley, Daryl Berry, Dave Ball, Jim Cleveland, Earl Cody III, Terry W. Stoddard, Steve Hess, John Revere. Second Row: Stephen Krivoa, Gary Wilkerson, Ernie House, Steve Frommeyer, Robert Mueller, Johnny Garnett, Art Scuibba, Ron Catlett, John Rogers, John Vickers, sponsor. Third Row: Brent Ruremiller, Randy Heaberlin, Charles Mitchell, Joe Drennen, Howard Miller, Robyn Maurice Hatley, Randy Holihan. Bottom: ETA SIGMA GAMMA. Front Row: Donna Davis, Debra Smith, treasurer, Amy Bartholomew, president, Carol Christian, Margaret Lewis, Connie Nichols, Cindy Newcom, Janice Glasgow. Second Row: R. E. Cartier, Art Scuibba, Steve Gamble, vice president, Tom Houchin, Stephen Crenshaw, Bill Shannon, sponsor, Les Ramsdell, sponsor, Angela Taylor, Robin Young, secretary.



Physical Ed. Honoraries Hold High Standards

A major function of Delta Psi Kappa, the women's physical education honorary, is to aid the Physical Education department in putting on programs. The group sponsored Parent's Day for the faculty, parents, and physical education majors. The instructors spoke on intercollegiate sports, and exhibited the equipment used in various team sports. A book display held in Weaver was designed to aid students in their search for information. The president-elect attended the three day bi-annual Delta Psi Kappa Convention held in Milwaukee, Wisconsin.

Phi Epsilon Kappa is the honorary for men in

Physical Education. They are an organization that works for a better understanding of the science of Physical Education through programs by guest lecturers and discussion meetings. Phi Epsilon Kappa also sponsored an annual Free Throw Contest.

Below: DELTA PSI KAPPA Front Row: Teresa Applegate, Barbara Hamson, Barbara Lisehora, Karen Kolesar, *secretary*, Cathy Brumbaugh, Robbin Murray. Second Row: Dr. Peggy Stanaland, *sponsor*, Carole Augustine, *president*, Velma Lehman, Marcia Mueller, Jan Abel, Debbie Greene, *secretary*; Linda Ruf, *treasurer*. **Bottom: PHI EPSILON KAPPA** Front Row: Terry W. Stoddard, *treasurer*; Lee Gentry, Art Sciubba, *president*, Greg Bridges, Billy Sherrill, Greg Rowe, *secretary*; Tony Webber. Second Row: Daniel Lichty, *faculty sponsor*; Orlando M. Turner, Fred Darling, Paul Motley, Malcom D. Layne, Joe Gibson, Ron Holihan.



Math And Business Honoraries Assist Others

Kappa Mu Epsilon, Eastern's mathematics honorary, is open to those who achieve high standing in the field of math. Members this year continued to offer their student tutoring sessions, which are designed to help any student having difficulty with math. Initiations, banquets and picnics were other activities in which members of KME participated.

Pi Omega Pi, a business honorary, is the oldest honorary on campus. The requirements for joining this organization are a second semester sophomore business major with a 2.3 overall GPA and a 3.0 GPA in business subjects plus three completed hours of education or physiology. A national convention is held every two years with two delegates representing EKU. Pi Omega Pi's projects included selling candy and gathering materials for the business bulletin board.

Top Right: KAPPA MU EPSILON. Roxanne Bow, Jose H. Grinage, Karen Burns, Dr. Amy C. King, sponsor; Debbie Hensgen, Martha Maggard, secretary; June Crouch, vice-president; Rosemary McCroskey, president. Right: PI OMEGA PI. Pat LaRose, Kathy P. Sorrell, Susan M. Thompson, Connie Dent, Edsel R. Mountz, faculty sponsor; Wayne Blankenship, Gregory L. Ebel, Faye Mosby, Myrena Jennings, faculty sponsor.



Business Concepts Are Important To Honorary Members



Sigma Tau Pi is an honorary open to students who have excelled in a business related major. Throughout the year, members scheduled field trips to Lexington, Georgetown and Louisville. They visited businesses and industries discussing important aspects of management and possible openings in the business field with managers. Their major fund

raising project was selling chances for a pocket calculator.

SIGMA TAU PI. Front Row: Roger Dale Petrey, Carolyn Etherington, *secretary*; Donna Lear, Frances Brd, Patti Mudd, Peggy Rambicure, Kathy Mayer, Robert McFalls, *vice president* Second Row: Lee Hahn, Brad Martin, David Wullschleger, Richard Schroer, *president*; Robert Russell, Gary Kurk.

Music Honoraries Foster Cooperation

Delta Omicron is an International Professional Music Fraternity for women. The purpose of the group is to foster fellowship, encourage scholarship and develop leadership among college women. Eastern's Alpha Eta Chapter has won the Chapter-of-the-Year Award for the past two years. Other activities included sponsoring a homecoming float and visits to nursing homes, hospitals and care centers to provide musical entertainment. Members also went Christmas caroling and held a Parents and Alumni Day.

Phi Mu Alpha is the professional men's honorary at Eastern. Activities for the group included entertaining at receptions held for various groups. Each se-

mester members of the group performed a musical which was open to the community. A honor bestowed upon Phi Mu Alpha was being selected to represent Region 10 in the national Phi Mu Alpha Convention.

Below: DELTA OMICRON. Front Row: Eileen Fisher, Susan Park, Deborah Spencer, Rhonda Shelton, Donna Hershey, Stephanie Sepate, Becky Maegly, Karen Wise, *president*; Jodie Brill, Beth Palm, Page Blankenship, Cheryl Austin. Second Row: Karen Roberson, Vicki Lynn Moon, *vice president*; Terri Martin, Bridget Bishop, Linda Beasley, Peggy Winkle, Marcia Howard, Beverly Whitley, Tudy Adams, Nancy Riggan, Gail Mims, *rush chairman*; Donna Campbell, Linda Tincher. Third Row: Nancy Cotton, *secretary*; Fawn Asbury, Mary Cole, *treasurer*; Teresa Bayes, Genie Ezell, Carolyn Van Gilder, Jane Terry, Sandy LeCompte, Paula Craig, Patricia Leidy, JoAnn Utter. **Bottom: PHI MU ALPHA.** Front Row: Jay Bressart, Joe Richardson, Janet Dawson, Dave Zuercher, Terry Vonderheide. Second Row: Brent Barton, Kirk Chamberlain, Kenneth Wayne Henry, Vincent Scott, Paul Seivers. Third Row: Robert Hartwell, *sponsor*; Greg Martin, Leslie Scott, Phil Sheperd, *president*; David Claggett, David Westmeyer.



Fellowship Is Aim Of Honoraries



Top: INTERIOR DESIGN CLUB. Front Row: Sharon Gayle Tackett, Leslie Wylie, *president*, Diana Westerman, Jetta Welch. Second Row: Sherye Tuggle, Rebecca Neff, Donald L. Gales, *sponsor*, Jackie Steppe, Ali A. Moradian. Above: PHI Upsilon OMICRON. Front Row: Karen Bailey, Janet Johnson, Mary Don Withers, Nancy Sands, Sandra Gukeisen, Cathy Morison, Theresa Keene, Kathy Smith. Second Row: Karen Lewis, *president*, Manianne Melville, Rebecca Neff, Sue Stuart, Kathy Weber, *vice president*, Marinell Cobb, Mary Karr, *treasurer*, Jancee Selvidge, Lisa Gardner, Louise Zeigler, *secretary*, Peggy Appenfelder, *parliamentarian*, Jana Hoover.

The ASID-NSID combined with Interior Design Club to provide its members with both social and academically related functions. The group tried to unite the members with activities outside the classroom. Fall semester activities found the club working on a float for homecoming and sponsoring a chili dinner. They also took a field trip to Chicago to visit the Merchandise Mart and tour the city's architectural sites. During the spring semester, members took a trip to High Point, North Carolina for the IBD Convention. The group also sponsored their annual symposium featuring several well known designers.

Phi Upsilon Omicron is a professional home economics fraternity. Members support campus and community services that promote home economics. Requirements for membership include a second semester sophomore standing with 45 semester hours and a GPA of 2.75. The group sponsored a food drive for the local food bank and held a Halloween party for members and faculty. A holiday cookbook was compiled and guest speakers were invited to lecture at meetings.





The Milestone
76

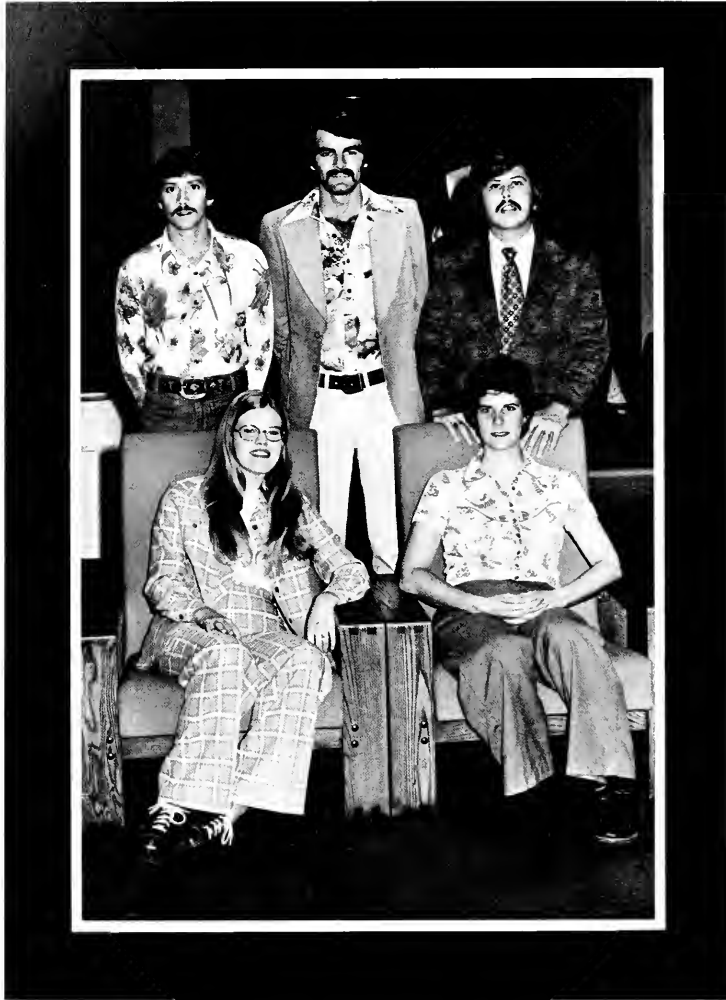

Seniors Complete Collegiate Career

Memories began four years ago for the Senior Class of 1976. The educational aims covered a great variety of interests, and the occupational goals were equally diverse.

As the year draws to a close, the Senior Class of '76 began to anticipate what the future will hold for them. The future of the members of the gradu-

ating class may be uncertain, but they will dance to the music played and answer without hesitation.

SENIOR CLASS OFFICERS. FRONT ROW: Angela Taylor, *president*; Connie Nickels, *secretary-treasurer*; BACK ROW: Ivan Tuggle, *vice-president*; Terry Copper, *reporter*; Bob Perry, *student co-ordinator*.

SENIORS LOOK TO THE FUTURE



JEANNETTE MARIE ABEL, Yellow Springs, Ohio
 B.S. Physical Education
 JOSEPH F. ABELL, Lebanon
 B.S. Law Enforcement
 WILLIAM ANTHONY ABERNATHY, Louisville
 B.B.A. Data Processing
 JOSEPH T. ABNEY, Irvine
 B.S. Elementary Education and Physical Education



ROBERT TERENCE ADAIR, Louisville
 B.S. Psychology
 WILLIAM EDWARD ADAMS, Shelbyville
 B.B.A. General Business
 BRENDA LYNN ADAMSON, Cleves, Ohio
 B.S. Fashion Merchandising
 MARGARET AVA AIKEN, Sanford, Florida
 B.S. Corrections



TERRY L. AKINS, Lexington
 B.S. Industrial Technology
 ANTHONY ROBERT ALESSANDRO, Thornwood, New York
 B.S. Criminal Justice
 CAROLYN SUE ALIFF, Louisville
 B.B.A. General Business
 ALLENE FAYE ALLEN, Richmond
 B.A. History



ELIZABETH GANNON ALLEN, Kettering, Ohio
 B.S. Biology
 JO ETTA ALLEN, Paris
 B.S. Child Development
 LAURA J. ALLEN, Richmond
 A.B. Social Work
 LARRY GENE ALLISON, Frankfort
 B.S. Law Enforcement



MARTHA ELIZABETH AMBROSE, Lexington
 B.S. Elementary Education
 BRYAN J. AMERINE, Fort Thomas
 B.S. Interior Design
 NANCY P. ANDERSON, Glencoe
 B.S. Elementary Education
 SHIRLENE ANDERSON, Frankfort
 B.S. Corrections



JAMES G. ANSLEY, Kenton, Ohio
 A.B. History
 TERESA ANN APPLEGATE, Sidney, Ohio
 B.S. Physical Education
 WILLIAM ALFRED ARNETT, Evarts
 A.B. Broadcasting
 DOUG E. ARNOLD, Springfield, Ohio
 B.B.A. Accounting



KATHY G. ARNOLD, Lancaster
 B.S. Public Health
 FAWN ASBURY, Louisville
 B.M.E. Music Education
 KENNETH H. ASHBY, Hopkinsville
 B.A. Secondary Education
 ROBERT C. ASHER, Hyden
 B.B.A. Accounting



The stillness of the Ravine provides Sue Mollenkopf with a place for reading the latest copy of the Progress.

YVONNE V. ASHFORD, Harrodsburg
 A.B. Sociology
 CAROLE JANE AUGUSTINE, Lancaster, Ohio
 B.S. Physical Education
 DONALD RAYMON BABBAGE, Louisville
 B.S. Law Enforcement
 LYNN ELLA BACHMANN, Cincinnati, Ohio
 B.S. Recreation and Park Administration



KAREN LESLIE BAILEY, Shelbyville
 B.S. Dietetics
 LOUIS J. BAILEY, Kettering, Ohio
 B.S. Law Enforcement
 LINDSEY A. BAIN, Speedway, Indiana
 B.S. Industrial Technology
 CATHERINE JOYCE BAKER, Mount Vernon
 A.B. Journalism



GARY LEE BAKER, Newport
 B.S. Law Enforcement
 BETH A. BAKOS, Newark, Ohio
 A.B. Speech, Pathology and Audiology
 MARY ELIZABETH BALDWIN, Lexington
 B.S. Recreation
 THOMAS EARLY BALLARD, Narrows, Virginia
 B.S. Law Enforcement



Ravine Provides Solitude For Reading



WILLIAM HONLEY BALMOS, Cincinnati, Ohio
B.S. Industrial Education
JUDITH A. BALSER, Cleves, Ohio
B.S. Elementary Education
PATRICK R. BARCLAY, Louisville
B.B.A. Management
TYNE BUSH BARDWELL, Hopkinsville
A.B. Law Enforcement



LOLA BARGO, Williamsburg
A.B. Speech, Pathology and Audiology
JUDY GAIL BARNES, Richmond
B.S. Physical Education
RONNIE EARL BARNES, London
A.B. History
FRED DEAN BARNOTT, Lexington
B.S. Industrial Education and Technology



KIMBERLY ANN BARTH, Cincinnati, Ohio
B.S. Elementary Education
AMY J. BARTHOLOMEW, Jamestown, New York
B.S. School Health
KENNETH EDWARD BARTUKA, Wheelwright
A.B. Sociology
MARGARET E. BAUSCH, Lexington
B.S. Special Education



TONSELARA BAXTER, Fleming
B.S. Corrections
RICHARD BEACH, Felicity, Ohio
B.S. Elementary Education
MICAH STEVEN BEARD, Liberty
B.B.A. Management
SHERRI ANNE BEAUMONT, Louisville
B.S. Interior Design



DAVID CHARLES BECK, Louisville
B.B.A. Management
SUSAN JANE BECK, Norwalk, Ohio
A.B. History and Political Science
NANCY S. BELCHER, Beattyville
B.S. Elementary Education
LINDA SUE BENNETT, Louisville
B.S. Child Development



GAYLE ANN BENSING, Louisville
B.S. Elementary and Special Education
CYNTHIA ANN BENTLEY, Jenkins
B.A. Elementary Education
BRENDA JEAN BENTON, Louisville
B.S. Business Education
SANDY LYNNELL BENTON, Richmond
B.S. Elementary and Special Education



STARR HAISS BERENDROICK, Green Pond, New Jersey
B.S. Industrial Education
GEORGIETTA LEE BERRY, Campbellsville
B.S. Child Development
ANN M. BERTRAND, Louisville
B.S. Elementary Education
MARY ALANE BIEHN, Falmouth
B.S. Nursing

Students Prefer Sun Anytime

JANET MARIE BIELEFELD, Louisville
 B.B.A. Accounting
 BRENDA KAY BILLIMORIA, Dayton
 A.B. Social Work
 MICHAEL RODNEY BILLITER, Lawrenceburg
 B.B.A. Data Processing
 NANCY ELIZABETH BIRD, Fort Wayne, Ohio
 B.S. Social Science



MARY SUSAN BISCEGLIA, Middlesboro
 B.S. Elementary and Kindergarten Education
 DWIGHT K. BISHOP, McKee
 B.B.A. Electronic Data Processing
 DANIEL GERARD BISIG, Louisville
 B.B.A. Business
 JERRY WAYNE BLACK, Springfield
 B.B.A. General Business



KATHY JO BLACK, LaGrange
 B.S. Law Enforcement
 GEORGE CAREY BLACKBURN, Belfry
 B.S. Graphic Arts
 MARY ANN BLACKBURN, Manchester
 B.S. Elementary and Special Education
 SARA ELIZABETH BLAKE, Louisville
 B.S. Elementary and Special Education



DAVID PHILIP BLANFORD, Holy Cross
 B.A. History
 PAGE CAROLE BLANKENSHIP, Richmond, Virginia
 A.B. Music History and Literature
 DONALD EDWARD BLOOMER, Eubank
 B.B.A. Finance
 MARYLEE V. BLOOMER, Kettering, Ohio
 B.S. Law Enforcement



KAREN LEE BOARDMAN, Richmond
 B.B.A. Office Administration
 LARRY WAYNE BOBLITT, Shepherdsville
 B.A. Journalism
 THOMAS ALLEN BODEY, Piqua, Ohio
 B.S. Industrial Education
 LINDA A. BOES, Louisville
 B.S. Elementary Education



ELIZABETH ANN BOGGS, Maloneton
 B.B.A. Accounting
 ROY LEE BOHON, Danville
 B.B.A. Accounting
 ALLAN WAYNE BOLAN, Lexington
 B.B.A. Accounting Finance
 RICHARD CLARK BONAR, Foster
 B.S. Biology



PARTICK DENNIS BONFIELD, Mount Sterling
 B.B.A. Marketing
 WALTER BONVELL, Newburgh, New York
 B.S. Agriculture
 ELIZABETH BLAIR BOTTOM, Harrodsburg
 A.B. Social Work
 MARY JACQUELIN BOWLES, Campbellsville
 B.S. Rehabilitation





BILLY BOWLING, Richmond
 B.S. Industrial Technology
 BARBARA ANN BOWMAN, Versailles
 B.S. Health and Physical Education
 KARLA DOCKERY BOYD, Louisville
 B.S. Corrections
 VICKI MARIE BRAKE, Ashland
 A.B. Speech Pathology and Audiology



DENNIS GERARD BRANT, Washington, D.C.
 B.S. Physical Education
 SANDRA LEE BRENT, Carrollton
 B.S. Nursing
 ROBERT EUGENE BRISTOW, El Reno, Oklahoma
 B.S. Corrections
 ALVEN BRITTE, Cawood
 B.S. Chemistry



GARY G. BROADWELL, Felicity, Ohio
 B.S. Horticulture
 JOHN D. BRODT, West Union, Ohio
 B.B.A. Accounting
 DON BRONN, Anchorage
 B.B.A. General Business
 CARL BROWN, Cincinnati, Ohio
 B.B.A. Business



DANNY STEVEN BROWN, Ashland
 B.S. Industrial Education
 FREDA KAY BROWN, Whitesburg
 A.B. Social Work
 JOYCE A. BROWN, Lexington
 B.S. Rehabilitation
 WILLIAM S. BROWN, Spencer, West Virginia
 B.S. Criminal Justice



Kathern Johnson of Richmond makes herself comfortable as she studies in front of the Crabbe Library.

Below: A Combs Hall coed gets in the spirit of Christmas by decorating her door. Right: Teresa Brewer and Jennifer McCoun take a few minutes from classes to examine art prints sponsored by the Little Colonels.



DEBORAH KAY BROWNING, Harlan
 B.S. Home Economics
 LAWRENCE LEE BRUCE, Mason
 B.B.A. General Business
 CATHY ANN BRUMBAUGH, Englewood, Ohio
 B.S. Physical Education
 MICHAEL ALLEN BUCKNAM, Richmond
 B.S. Biology



DAVE T. BUGG, Harrodsburg
 B.S. Physical Education
 MARK DALE BUGG, Louisville
 B.B.A. General Business
 DONN D. BUNCE, Lebanon, Ohio
 B.S. Elementary Education
 REBECCA SUE BURDEN, Stamping Ground
 A.B. English



A Time To Ponder In Thought And Spirit



JUDITH E. BURGESS, Somerset
 B.S. Psychology
 DEBORAH K. BÜRRIS, Mount Washington
 A.B. Drama and Speech
 MARY ALICE BURTON, Campton
 B.S. Elementary Education
 JENNIFER LEE BUSH, Louisville
 B.S. Corrections and A.B. Social Work



DEBRA KAY CALDWELL, Lebanon
 B.S. Nursing
 DANIEL CALLAHAN, Booneville
 B.S. Physical Education and Health
 MARTHA ROSE CALLAHAN, Roseville, Michigan
 B.S. Elementary Education
 JUDY ESTELL CALVERT, Louisville
 B.S. Elementary Education



LOIS R. CAMERON, Mount Vernon
 A.B. Library Science
 BETTY JEAN CAMPBELL, Campton
 A.B. Social Work
 GARY DESHA CAMPBELL, Versailles
 B.B.A. Marketing
 KENNETH ALLEN CAMPBELL, Falmouth
 B.S. Industrial Education



RICHARD HENRY CAMPBELL JR., York, Pennsylvania
 B.S. Industrial Education and Technology
 WILMA DEAN CAMPBELL, London
 B.A. History
 JENNIFER ANN CANNON, Xenia, Ohio
 B.S. Law Enforcement
 LOIS ANN CANNON, Piketon, Ohio
 A.B. Speech Pathology and Audiology



PAMELA KAYE CARMAN, Bybee
 A.B. Art
 DEBORAH K. CARMICLE, Liberty
 B.B.A. Accounting
 EMILY WATTS CARPENTER, Lexington
 B.S. Nursing
 GLORIA SUE CARTER, Elizabethtown
 B.S. Elementary Education



JERRY THOMAS CASE, Garrett
 B.B.A. Management
 RONALD L. CATLETT, Hopkinsville
 B.S. Law Enforcement
 LOIS A. CAUDILL, Fern Creek
 B.B.A. Data Processing
 PAMELA ANN CAUDILL, Erlanger
 A.B. Spanish



SHARON R. CAUDILL, Harrodsburg
 A.B. Speech and Drama
 ANTHONY BARRY CECIL, Draper, Virginia
 B.S. Law Enforcement
 MARY CATHERINE CECIL, New Haven
 B.S. Elementary Education and Kindergarten
 DUANA L. CHARLES, Findlay, Ohio
 A.B. Speech Pathology and Audiology

The Solitude Of Campus At Night

DEBORAH JANE CHENAULT, Waco
 B.S. Public Health
 SHERRY LOIS CHILDRESS, Cave City
 A.B. Social Work and B.S. Psychology
 MARY BETH CHINN, Danville
 B.S. Interior Design
 CAROL JEAN CHRISTIAN, Lancaster, Ohio
 B.S. Physical Education



SHARON KAY CHRISTIAN, Paris
 B.S. Law Enforcement
 MARTHA ALIS CHRISTOPHER, Irvine
 A.B. Elementary Education
 ROBERT DALE CHRISTOPHER, Mount Gilead, Ohio
 B.S. Law Enforcement
 BRENDA JOYCE CLARK, Lynch
 B.S. Nursing



CLIFFORD THOMAS CLARK, Cincinnati, Ohio
 A.B. Speech
 GARY WAYNE CLARK, Paint Lick
 B.B.A. Accounting
 STEPHEN FORREST CLEMENTS, Louisville
 B.M.E. Music
 REBECCA E. CLEMONS, Hazard
 B.S. Psychology



FREIDA JO CLEVINGER, Breaks, Virginia
 B.S. Fashion Merchandising
 ROBERT LEE CLICK, Ashland
 B.S. Elementary Education
 CRAIG ZEISS CLYMER, Paducah
 B.S. Law Enforcement
 MARINELL COBB, Maysville
 B.S. Home Economics



EARL ARLINGTON CODY III, Miami, Florida
 B.S. Recreation Supervisor
 SANDRA KAY CODY, Lexington
 B.S. Biology and Horticulture
 MARY LOU COLE, Prospect
 A.B. Music History and Literature
 BAYARD VINCENT COLLIER, Pikeville
 A.B. Political Science



DARLENE COLLINS, Whitesburg
 B.S. Recreation and Park Administration
 DALE S. COMBS, Nicholasville
 B.S. Industrial Education and Technology
 DONNA ANN COMBS, Dry Ridge
 B.B.A. Marketing
 LYNN TERESSA CONRAD, Cincinnati, Ohio
 B.M.E. Music



TERRY W. COOPER, Monticello
 B.B.A. Marketing
 JAMES RONALD CORBETT, Bardstow
 B.S. Technical Drawing
 MARILYN LOUISE CORNETT, Skyline
 B.S. Industrial Education
 BILLIE JANE COTTON, Richmond
 B.S. Nursing





NANCY ESTELLEEE COTTON, Richmond
 B.M.E. Music Education
 JOANNA COUCH, Sauli
 B.S. Nursing
 LESLIE A. COUCH, Troy, Ohio
 B.S. Recreation
 TIMOTHY WAYNE COURTNEY, Florence
 B.B.A. General Business



ALAN SCOFIELD COVINGTON, Georgetown
 B.S. Industrial Education
 DARLENE KAYE COVINGTON, Lexington
 B.S. Business Education
 DENNA FAITH COX, Richmond
 B.S. Elementary Education
 JANICE FAYE COX, Pineville
 B.S. Home Economics Education



KAREN LYNN COX, Cincinnati, Ohio
 A.B. History
 KATHIE J. COX, Richmond
 B.B.A. Marketing
 PAULA RAE COX, Frankfort
 B.S. Elementary Education
 VICKI LYNN CRADDOCK, Shepherdsville
 B.S. Elementary Education



Artificial lighting gives the fountain an eerie effect at night.

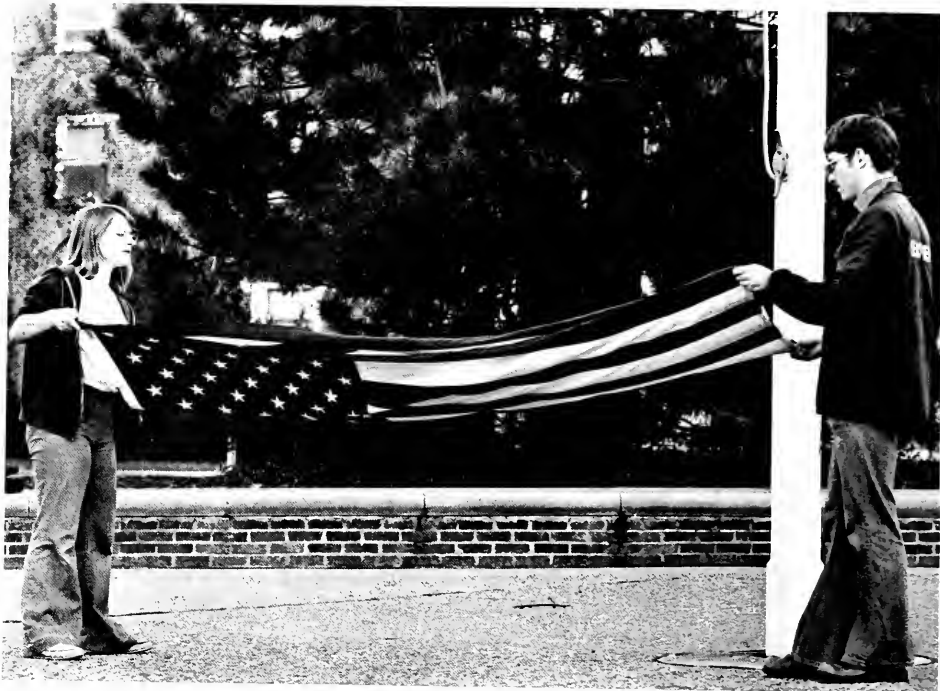

Top: Members of the Pershing Rifles enlists some feminine help in his job from the Valiantettes. **Above:** Campus never looked so good after a hard day of nursing clinicals. **Right:** Mending a net takes a lot of work while lying in unusual positions.

EKU Offers A Variety Of Activities



RHONDA JEAN CRAIG, Mount Olivet
B.S. Therapeutic Recreation
DWANA A. CRASE, Blackey
B.S. Law Enforcement
CONNIE CRASK, Lawrenceburg
B.S. Elementary Education
JANE DYER CRAVENS, Albany
A.B. Art



STEPHEN W. CRENSHAW, Louisville
B.S. Public Health
DWIGHT RUSSELL CROPPER, South Portsmouth
B.S. Industrial Education and Technology
TERRY L. CUMMINGS, Louisville
A.B. Speech Pathology and Audiology
PATTY PREWITT CUSTIS, Williamsburg
B.S. Home Economics



JOHN BENNETT DALZELL, Lexington
B.S. Corrections
TERRI SUSAN DAUGHERTY, Brodhead
B.S. Nursing
MICHAEL GLENN DAVIS, Lacie
B.S. Corrections
TERRY LYNN DAVIS, Irvine
B.S. Elementary Education



JANET R. DAWSON, Owensboro
B.S. Elementary and Special Education
STEPHEN CHARLES DAY, Louisville
B.S. Marketing
ROGER E. DEAN, Wheeling, West Virginia
B.S. Law Enforcement
SYDNEY ELAINE DEAN, Hillsboro, Ohio
B.S. Mathematics



EDWARD N. DELANEY, Falmouth
B.B.A. Accounting
MICHAEL LEE DENNIS, Grundy, Virginia
B.B.A. Accounting
CONNIE M. DENT, Beaver, Ohio
B.S. Business Education
BETTY JO DEROSSETT, Prestonsburg
B.A. Social Work



SARAH ELIZABETH DEROSSETT, Prestonsburg
B.S. Biology and Chemistry
SANDRA JANE DICK, Bethel, Ohio
B.S. Public Health and Psychology
CAROLINE M. DIERSING, Louisville
B.B.A. General Business
CONNA R. DILL, Lebanon, Ohio
B.S. Elementary and Special Education



MARY ELLEN DOWNING, Columbus, Ohio
B.M. Music
THOMAS G. DOWNS, Bardstown
B.A. Journalism
M. TIMOTHY DOYLE, Erlanger
B.S. Law Enforcement
PAMELA LYNN DOYLE, Maysville
A.B. English

Knowledge Is Found In Many Places Places

CANDACE C. DRAKE, Winter Park, Florida
 B.S. Elementary Education
 FRANK M. DRAKE, Orlando, Florida
 B.B.A. Accounting
 KAREN W. DRAKE, Richmond
 B.S. Biology
 JEROME MAURICE DRUMMOND, Purcellville, Virginia
 B.S. Corrections



PHILLIP MICHAEL DUFOUR, Richmond
 B.B.A. Accounting
 TERRY LEE DULL, Greenville, Ohio
 B.S. Law Enforcement
 MARY BETH DUNN, Franklin
 B.M.E. Music Education and B.S. Mathematics
 ROBERT COOPER DUNN, Hustonville
 B.S. Agriculture



TERESA SUE DUVAL, Frankfort
 B.S. Elementary and Special Education
 RHONDA GAIL DYER, Somerset
 B.B.A. Business
 ROLAND KEITH EAST, Nicholasville
 A.B. History
 SHARON D. EDEN, Richmond
 A.B. Art



THOMAS PARKS EDWARDS III, Danville
 B.S. Chemistry
 DEBORAH GAYLE ELAM, Mount Sterling
 B.S. Elementary Education and Kindergarten
 LARRY ALTON ELDREDGE, Lexington
 B.S. Law Enforcement
 ROBERT H. ELLINGER, Centerville, Ohio
 B.B.A. Finance



LINDA C. ELLINGSWORTH, Williamsburg
 B.S. Home Economics Education
 KENNETH NOEL ENGLER, Louisville
 B.B.A. General Business
 A. GALE ESTES, Louisville
 A.B. Pathology and Audiology
 MARLA J. ESTES, Fort Mitchell
 B.S. Nursing



STEVEN H. ESTIS, Newburgh, New York
 B.S. Physical Education
 SANDRA ELAINE ESTRIDGE, Lida
 B.S. Corrections
 JENNIFER A. FAHR, Cincinnati, Ohio
 B.S. Elementary and Special Education
 ALICE ANN FAIN, Hazard
 B.S. Nursing



MICHAEL LEE FAIR, Mount Vernon, Ohio
 A.B. Political Science and B.S. Law Enforcement
 NANCY CLAY FARRIS, Ravenna
 A.B. History
 VERNON CLARENCE FARTHING, Lancaster
 B.S. Industrial Education and Technology
 KAREN A. FAUSCH, Richmond
 B.S. Home Economics





The ravine can be a learning experience for both students and children.



JUDITH C. FIELDS, Louisville
 B.S. Fashion Coordination and Communication
 RINNIE JO FIELDS, Richmond
 B.S. Mathematics
 MICHAEL JOSEPH FINGER, Frankfort
 A.B. Political Science and Sociology
 DEVERA FIELD FINLEY, Ashland
 A.B. Broadcasting and English



SANDRA LYNN FIRESTINE, Russell
 B.S. Community Health
 PRISCILLA EILEEN FISHER, Sabina, Ohio
 B.M.E. Voice
 MARY WENDELL FLOOD, Murray
 B.S. Law Enforcement
 ALAN WAYNE FLYNN, Lexington
 B.S. Industrial Education



JAMES H. FLYNN, Beattyville
 B.B.A. Marketing
 JOHN ROBERT FOLEY, Lebanon, Ohio
 A.B. Political Science and B.S. Law Enforcement
 LISA YVETTE FOLEY, Lexington
 A.B. Social Work
 KAREN DENISE FOLLOWELL, Lebanon
 B.S. Elementary Education



PARTICIA LOUISE FORSYTHE, Williamstown
 B.S. Elementary Education
 SUSAN LANE FOWLER, Maysville
 A.B. Social Work
 LYNN SUZANNE FOX, Louisville
 B.S. Interior Design
 GAIL LYNN FRAVERT, Birmingham, Alabama
 B.B.A. Marketing



The grill in Case Hall has privacies only women can appreciate.

GWENDOLYN MARIE FRENCH, Lexington
 A.B. Broadcasting
 GERALD D. FREW, Saint Clairsville, Ohio
 A.B. Planning and Development
 JANET FRIEDMAN, Rochester, New York
 B.A. Corrections
 GARY NEAL FRITZ, Richmond
 B.S. Industrial Education



GERALD LEE FRITZ, Cincinnati, Ohio
 B.S. Industrial Education
 ROBERT THOMAS FUCHS, Fort Mitchell
 B.B.A. Marketing
 LISA R. FULLER, Wellston, Ohio
 A.B. English
 BENJAMIN E. FUQUA, Frankfort
 B.S.A. Accounting



KAY ANNETTE FUTRELL, Hammond, Indiana
 B.S. Physics
 BARBARA ROGERS GABBARD, Perdido, Alabama
 B.S. Health and Physical Education
 KEITH DARWIN GABBARD, McKee
 B.B.A. Management
 LAURA LOU GABHART, Harrodsburg
 A.B. Social Work and B.S. Psychology



Grills Are A Change Of Pace?



Foreign students sometimes seek the cafeteria as a source of American customs.



MARILYN DEE GAINES, Versailles
 A.B. Social Work
 ROXANNE B. GALL, Fort Thomas
 B.S. Nursing
 KATHLEEN A. GALLAHER, Louisville
 A.B. Journalism
 DAVID R. GAMBRELL, Louisville
 B.B.A. Marketing

JUDITH CLAREN GARDA, Russell
 A.B. Social Work and Corrections
 JAMES LEE GARDNER, Franklinton
 B.S. Agriculture
 LISA ANN GARDNER, Tollesboro
 B.S. Child Development
 ROMONA CURTIS GARR, Louisville
 B.S. Elementary and Special Education

CYNTHIA SUE GARTH, Saint Louis, Missouri
 B.S. Psychology and Recreation
 JIMMIE DARREL GAY, Hazard
 B.S. Law Enforcement
 PAUL FREDERICK GAY, Buckhorn
 A.B. History
 BOB GAYHEART, Garrett
 B.S. Planning and Development

Elections Bring Students Out

CHARLES STEPHEN GEE, Grayson
 A.B. Drama and Speech
 MICHAEL R. GENTRY,
 B.S. Physical Education
 MARY L. GEORGE, Alexander, New York
 B.S. Physical Education
 GENE C. GIBSON, Midland, Ohio
 B.S. Agriculture



MELISSA R. GIBSON, Somerset
 B.M.E. Music
 ROBERT MILTON GIBSON, Lexington
 A.B. Planning and Development
 VIRGINIA DARLENE GILLILAND, Freeburn
 B.S. Elementary and Special Education
 REBECCA SUSAN GILTNER, Park Hills
 B.S. Home Economics Education



HARRY KIRK GLASGOW, Saint Clairsville, Ohio
 B.S. Industrial Education
 KAYE V. GLASSCOCK, Lebanon
 B.S. Elementary and Special Education
 JERI LYNN GLOSS, Cincinnati, Ohio
 B.S. Elementary and Special Education
 CHARLES RICHARD GNAS, Beaver, Pennsylvania
 B.S. Earth Science



CHARLES F. GOATLEY, Springfield
 B.S. Industrial Education
 DARLEEN DALE GOBLE, Fairdale
 B.B.A. General Business
 JAMES A. GOBLE, Lexington
 B.S. Industrial Education and Technology
 JAMES DEWEY GOBLE, Prestonsburg
 B.B.A. General Business



GERALDEAN GODBY, Kings Mills, Ohio
 B.S. Nursing
 MARY LUCY GOLDEN, Springfield
 B.S. Fashion Coordination and Communication
 BRIAN STEPHEN GOODING, Port-of-Spain, Trinidad
 B.B.A. Finance
 PARTICK JAMES GOODING, Port-of-Spain, Trinidad
 B.S. Geology



CONNIE SUE GORDON, Lancaster
 B.S. Office Administration
 GEORGE LEE GORDON JR., Louisville
 B.S. Law Enforcement
 JIMMY WALLACE GOVER, Crab Orchard
 B.S. Agriculture
 MARY CATHERINE GRAFF, Finchville
 B.S. Child Development



KATHY GWEN GREEN, Carlisle
 B.S. Home Economic Education
 MARJORIE HELEN GREEN, Richmond
 B.S. Business Education
 MICHAEL EUGENE GREEN, Pickerington, Ohio
 A.B. Political Science
 PAULA FAYE GREEN, Florence
 B.S. Nursing





Student senate elections are a time to ponder the candidates and their ideas.



DEBORAH J. GREENE, Philadelpha, Pennsylvania
 B.S. Physical Education
 MARY ELLEN GREENE, Hebron
 B.S. Nursing
 LINDA GAYE GREGORY, Coopersville
 B.S. Elementary Education and Kindergarten
 MARGARET DARE GRETRY, Springfield
 B.S. Environmental Resources



CANDY LEE GRIFFIN, Louisville
 A.B. English
 JOAN CAROLYN GRIFFIN, Depew, New York
 B.S. Dietetics
 KENTON GRAHAM GRIFFIN, Richmond
 A.B. Political Science
 VERNA LOUISE GRIVETTI, Harrodsburg
 B.S. Law Enforcement



PAULA LOUISE GROSS, Greensburg, Pennsylvania
 B.S. Elementary and Special Education
 JANET DENNIS GRUBB, London
 A.B. Art and Library Science
 ROBERT LUCIAN GULLETT JR., Nicholasville
 B.S. Law Enforcement
 MALVERY JEAN HACKER, Oneida
 B.S. Rehabilitation

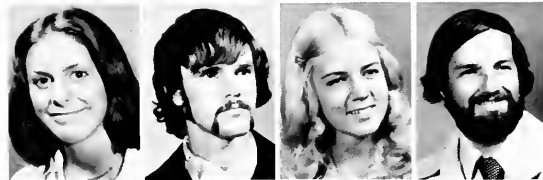

ANDREA K. HALFHILL, Maysville
 B.S. Home Economics Education
 DOUGLAS RAY HALEY, Butler
 B.S. Vocational Education
 DONNA SUZANNE HALL, Campbellsburg
 B.S. Elementary Education
 JAROLD KIETH HALL, Winchester
 B.S. Industrial Education and Technology



STEPHEN KENT HALL, Crestwood
 B.B.A. Accounting
 TERESA LEE HALL, Allen
 B.S. Physical Education
 GARY RAYMOND HALLMARK, Lexington
 A.B. Geography
 JACK RAYMOND HALTER, Lexington
 B.S. Industrial Education



Mike Koenig arranges a student for her Milestone picture.

MICHELLE HAMILTON, Pikeville
 B.S. Elementary and Special Education
 MARYANNE HAMLIN, Cincinnati, Ohio
 B.S. Business Education
 TOMMY LYNN HAMLIN, Cumberland
 B.S. Law Enforcement
 DAVID MAIHAEL HAMMER, Blanchester, Ohio
 B.S. Psychology



CARY EUTHAL HAMMOND, Grayson
 B.B.A. General Business
 VICKI L. HAMPTON, Louisville
 B.S. Child Development
 CHERYL ANNE HANDLEY, Dayton, Ohio
 B.S. Home Economics
 LINDA SUSAN HANSON, Dayton, Ohio
 B.S. Elementary and Special Education



ROBERT WILLIAM HARALSON, Louisville
 B.S. Law Enforcement
 ROBERTA ANN HARBIN, Louisville
 B.S. Speech Pathology and Audiology
 TERESA DENISE HARMON, Bedford
 B.S. Elementary Education
 DANNY R. HARNEY, Cynthiana
 B.S. Industrial Technology



Pictures Are Taken For Milestone



DEBORAH ANNE HARRIS, Louisville
B.S. Nursing
MARGARET JANE HARRIS, Richmond
B.S. Rehabilitation
TERRIE ANN HARRIS, Martin
A.B. English and B.S. Psychology
VERA ANNE HARRIS, Louisville
B.S. Speech Pathology and Audiology



BARBARA J. HARRISON, Lancaster, Ohio
B.S. Physical Education
JUDY LANE HARRISON, Campbellsville
B.S. Nursing
JAMES T. HARTLEY, Lakewood, New York
B.S. Law Enforcement and A.B. History
DEBORAH ANN HATFIELD, Ransom
B.S. Nursing



PATTY LYNN HATFIELD, Charleston, West Virginia
B.S. Nursing
ROBYN MAURICE HATLEY, Jersey City, New Jersey
B.S. Chemistry
THOMAS CLAY HAWKINS, Lexington
B.S. Biology
JERRY ANN HAYES, Louisville
B.S. Pre-Veterinary Medicine



LINDA SUE HEDGECOCK, Bellevue
B.B.A. Marketing
JOHN PATRICK HEFFERNAN, Long Island, New York
B.B.A. Business
PATRICK W. HEINRICH, Cincinnati, Ohio
B.B.A. General Business
MARGIE A. HEISE, Bellevue
B.B.A. Office Administration



BONNIE S. HELLARD, East Bernstadt
B.S. Child Development
HUGH BARRETT HELM III, Stanford
A.B. Drama
BRADLEY PHILLIP HELMS, Atlanta, Georgia
B.B.A. General Business
JENNIFER LEIGH HELTON, Corbin
B.S. Nursing



DRUSILLA JEAN HELVEY, Pikeville
B.S. Rehabilitation Education
WILLIAM G. HENDRICKSON, Middlesboro
B.S. Political Science
DEBBIE A. HENSGEN, Cincinnati, Ohio
B.S. Mathematics
KATHY J. HENSLEY, Pewee Valley
B.B.A. Business



DEBRA SUE HENSON, Jackson
A.B. Social Work
HUBERT R. HERALD, Quicksand
B.S. Chemistry
JERRY CARL HEUCKE, Louisville
A.B. Regional Planning
BRENDA K. HICKS, Prestonsburg
B.S. Business Education

The Spirit Of Christmas At EKU

DAVID A. HIGH, Dayton, Ohio
 B.M.E. Music Education
 CAROLYN MAE HILTON, Coatesville, Pennsylvania
 B.B.A. Accounting
 DENNIS PATRICK HINES, Louisville
 A.B. Political Science
 DEBRA ALLEN HOCKENSMITH, Frankfort
 B.S. Environmental Resources

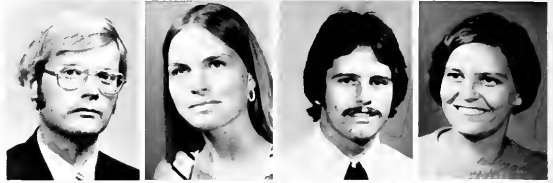

CHARLOTTE F. HOLBROOK, Melvin
 B.S. Rehabilitation
 DONELIA J. HALCOMB, McKee
 A.B. History
 TERESA JEAN HOLCOMB, Berea
 B.S. Elementary Education and Kindergarten
 PATRICIA JANE HOLDERMAN, Harrodsburg
 A.B. Social Work



GERRI HOLLENCAMP, Kettering, Ohio
 B.B.A. Accounting
 PRENTICE DEAN HOLLON, Campton
 B.S. Corrections
 ROWENA G. HOLLOWAY, Louisville
 B.S. Rehabilitation
 KATHY ANN HOLTHAUS, Fort Mitchell
 B.S. Medical Records



CHARLES WAYNE HOPE, Dayton, Ohio
 B.S. Physical Education
 RALPH E. HOPPER, Florence
 B.M.E. Music
 MERLE HOSKINS, Manchester
 B.S. Law Enforcement
 STANLEY CLAY HOSKINS, Brodhead
 B.B.A. Accounting



ROGER GLENN HOTT, Circleville, Ohio
 B.M. Music
 BRIDGET GAIL HOUSE, Annville
 B.S. Nursing
 DARRELL HOUSE, London
 B.B.A. General Business
 EVELYN HOWARD, Asher
 B.S. Elementary Education and Kindergarten



LISA KELSEY HOWARD, Lexington
 B.S. Corrections
 RICHARD TIMOTHY HOWARD, Prestonsburg
 B.S. Rehabilitation
 BRENDA K. HOWELL, Louisia
 B.S. Industrial Education and Technology
 JULIE K. HOYT, Louisville
 A.B. Political Science and B.S. Law Enforcement



DOROTHY FRANCES HRANICKY, Somerset
 B.S. Elementary Education
 DONNA S. HUDSON, Somerset
 B.M.E. Music
 LEWIS HUDSON, Jackson
 A.B. Sociology
 GREGORY FARRELL HUSPETH, Frankfort
 B.S. Data Processing

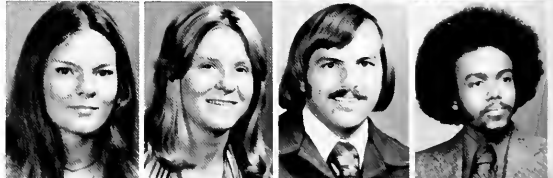



Left: Santa can always bring a warm hearted smile as seen in the face of this child. **Below:** After a busy day of classes, this coed is ready for some Christmas shopping in the University Book Store. **Bottom:** Decorating the tree was one of the chores this coed found in preparation for the Christmas Social.



FLORENCE SUE HUFFMAN, Burgin
 B.S. Elementary Education and Special Education
 LESA KAREN HULETTE, Frankfort
 B.M.E. Music Education
 LYNN HUNT, Bloomfield
 B.S. Coordination and Communication
 ROSS ALLEN HUNTER, Princeton
 B.S. Psychology



THOMAS SPALDING HURST JR., Bardstown
 B.S. Agriculture
 GREGORY MARK IRWIN, Clinton, Tennessee
 B.S. Law Enforcement
 JANET ISAACS, Lexington
 B.S. Elementary Education and Kindergarten
 DEBORAH L. ISELI, Louisville
 B.S. Fashion Design

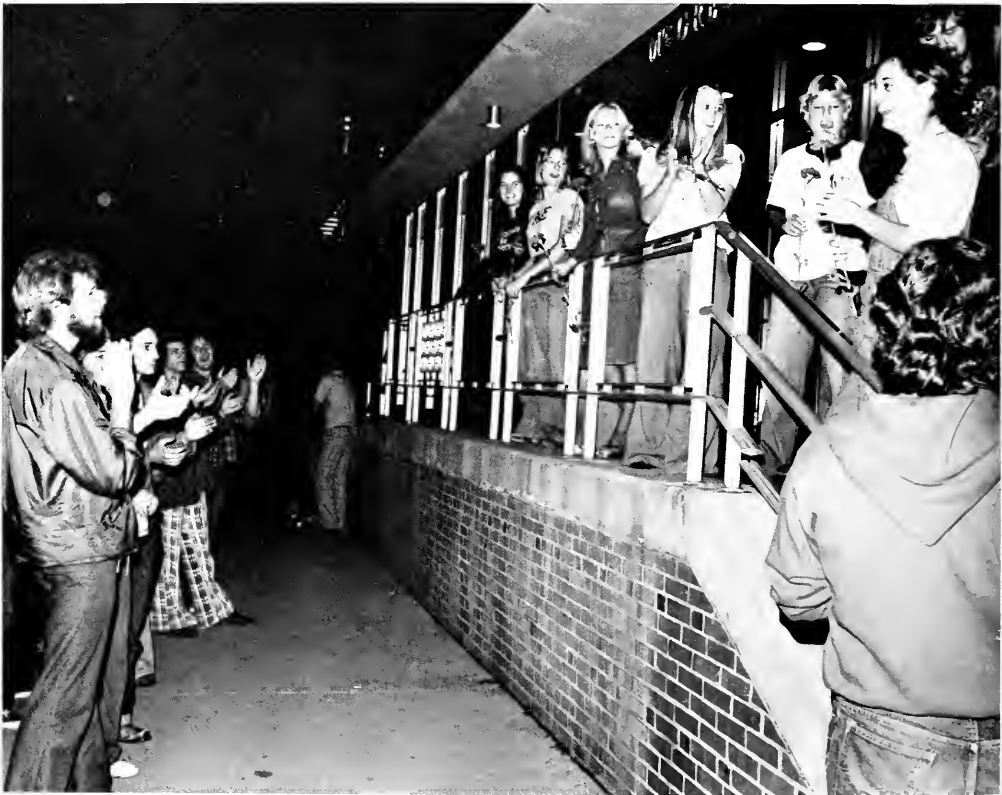

Members of Tau Kappa Epsilon welcome new Little Sisters with red carnations and songs in front of McGregor Hall.

Little Sis's — A Part Of Greek Life



BARBARA ANN ISON, Corinth
 B.S. Physical Education
 ROBERT B. ISON, JR., Carrolltown
 B.S. Special Education Secondary EMR
 SHEILA ANN ISON, Russell Springs
 A.B. Speech Pathology and Audiology
 VICTORIA S. JACKSON, Frankfort
 B.S. Mathematics



NANCY LYNN JERKES, Dayton, Ohio
 B.B.A. Accounting
 CATHY L. JERNIGAN, Frankfort
 B.S. Elementary Education
 BARRY LYNN JETT, Frankfort
 B.S. Psychology
 JANET SUE JOBE, Leitchfield
 A.B. English



CHARLOTTE DARLENE JOHNSON, Hazard
 B.B.A. Marketing
 JANET S. JOHNSON, Prestonburg
 B.S. Home Economics
 KENNETH LEE JONES, Shepherdsville
 A.B. Broadcasting
 MARSHA RAE JONES, Ashland
 B.S. Nursing



JEFFERY HOWARD JUDY, Cynthia
 B.S. Communication Electronics
 KAREN AUDREY JUSTICE, Pikeville
 B.S. Nursing
 NORA SANCHEL JUSTINIANO, Richmond
 B.S. Public Health
 MARIKO KANAMORI, Tokyo, Japan
 B.S. Psychology



DEBORAH K. KAUFMAN, Jefferson
 B.S. Vocational Rehabilitation Education
 PHILIP RODNEY KAUFMAN, Louisville
 B.S. Industrial Education and Technology
 BETHLHEM KEBEDE, Addis Ababa, Ethiopia
 B.B.A. Marketing
 JOHN M. KELLEY, Louisville
 B.S. Law Enforcement



LAWRENCE LAMBERT KELLEY, Louisville
 B.S. Law Enforcement
 JAMES MICHAEL KENLEY, Cynthia
 B.S. Industrial Technology
 FRANKLIN KENNEDY, Jersey City, New Jersey
 A.B. Electronic Data Processing
 BARBARA HELEN KIBLER, Louisville
 B.A. History



GLORIA JEAN KIDD, Wayland
 A.B. Library Science and B.S. Psychology
 BILLYE KILLMAN, Hartford
 B.S. Nursing
 VICKI BENITA KING, Lexington
 B.S. Law Enforcement
 BRUCE EDWARD KIRBY, McKee
 B.S. Agriculture

Open House . . . Enjoyed By All

ROBERT EUGENE KIRBY, Waynesboro, Virginia
 B.S. Agriculture
 PETER MARION KIRCHNER, Louisville
 B.S. Industrial Education
 GEOFFREY LEE KISCHUK, Detroit, Michigan
 A.B. Economics
 SUZANNE ELIZABETH KLEIN, Cincinnati, Ohio
 B.S. Nursing



THERESA ANN KLEIN, Englewood, Ohio
 B.S. Agriculture
 DONALD OTTO KLINGSTEIN, Indianapolis, Indiana
 B.S. Industrial Education
 LINDA LU KNEISEL, Wilmington, Ohio
 B.S. Elementary Education
 TERRI KNOX, Mount Sterling
 A.B. English



MARIETTA KNUEHL, Melbourne
 B.S. Home Economics
 PHILLIP KEITH KOENIG, Prospect
 B.S. Pre-Vet
 CRAIG S. KOLB, Addyston, Ohio
 A.B. Regional Planning
 KAREN LYNN KOLESAR, Cincinnati, Ohio
 B.S. Physical Education



LOUIS W. KOPP, Winchester
 A.B. Broadcasting
 DENNIS JOSEPH KOTECKI, Fruitport, Michigan
 B.S. Law Enforcement
 BETH ANN KOZEL, Cleveland, Ohio
 B.S. Nursing
 JUDITH ANN KRAFT, Hamilton, Ohio
 B.S. Dietetics



BENTON EDWARD KRANER, Carroll, Ohio
 B.B.A. Accounting
 GARY ALBERT KURK, Louisville
 B.B.A. General Business
 PHILIP ALAN KUYKENDALL, Rosine
 B.S. Industrial Technology
 KIMBERLY ANN LALLEY, Louisville
 B.S. Biology



DANNY GAIL LANE, Louisville
 B.A. Music
 GREGG A. LANFERSIER, Cincinnati, Ohio
 B.S. Accounting
 MONA GAIL LANGLEY, Elizabethtown
 B.B.A. Business Administration
 JACQUELINE B. LARUE, Louisville
 B.S. Elementary Education



MARIA FRANCHEIZA LASLEY, Louisville
 B.S. Corrections
 MALCOM DARWIN LAYNE, Ivel
 B.S. Physical Education
 KATHY SUE LAYTON,
 A.B. Special Education
 PATRICIA ANN LEACH, Prestonburg
 B.S. Nursing





Playing cards and watching TV are some of the activities enjoyed during open house.



PATTY L. LEAKE, Louisville
 B.S. Child Development
 MICHAEL LEWIS LEASE, Mount Vernon, Ohio
 B.S. Law Enforcement
 GERTRUDE ANN LEHMAN, Williamstown
 B.S. Fashion Merchandising
 LINDA KAY LEIENBERGER, Ashley, Ohio
 B.B.A. Accounting



STEVEN FREDERICK LENTZ, Louisville
 B.S. Physical Education
 WING-SING LEUNG, Hong Kong
 B.B.A. Accounting
 JEFFREY ALAN LEVY, Bethel Park, Pennsylvania
 B.A. Law Enforcement
 ANITA KAREN LEWIS, Dayton, Ohio
 B.S. Dietetics



DAMITA J. LEWIS, Louisville
 B.S. Physical Education
 SHARON LARISSA LIGHTNER, West Milton, Ohio
 B.S. Elementary and Special Education
 BARBARA LYNN LISEHORA, Millsboro, Delaware
 B.S. Physical Education
 REGINA G. LITTLE, Vincent
 B.S. Elementary Education



LARRY ROGER LOBER, Mount Vernon, Ohio
 B.S. Recreation and Park Administration
 RICHARD C. LOHR JR., Coldspring
 B.B.A. Accounting
 MICHAEL JOSEPH LOWRY, Troy, Illinois
 B.S. Law Enforcement
 KITTY LUCKY, Louisville
 B.S. Nursing

SHELLEY J. LUEDERS, Honolulu, Hawaii
 B.S. Nursing
 GEORGE D. LUNCEFORD, Radcliff
 B.S. Geology
 EVELYN SUE MADDEN, Clay City
 B.S. Chemistry
 VIVIANE MADDEN, Stanton
 B.S. Behavior Disorders



REBECCA ELIZABETH MAEGLY, Villa Hills
 B.M.E. Music
 DENISE R. MAERKL, Louisville
 B.S. Child Development
 DANIEL GEORGE MALONEY, Yonkers, New York
 B.S. Recreation Supervisor
 GARY WAYNE MALONEY, Louisville
 B.B.A. Marketing



RHONDA ELIZABETH MANERS, Williamstown
 A.B. Broadcasting
 JUDY G. MANN, Versailles
 B.S. Elementary Education
 RICK EDWARD MANN, Fairfield, Ohio
 B.S. Law Enforcement
 SUSAN MARIE MARSH, Wellston, Ohio
 B.S. Fashion Merchandising



Sunshine and study — both can be found in the ravine.



Sunshine Makes Studying More Pleasant

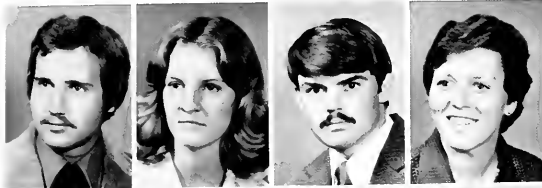

DONALD J. MARTIN, Louisville
 B.A. Art Education
 DONNA LYNN MARTIN, Louisville
 B.S. Elementary Education
 JOHN MARTIN, Lexington
 B.S. Law Enforcement
 SUSAN D. MASLANKA, Louisville
 B.S. Law Enforcement



JAMES J. MATTINGLY, Louisville
 A.B. Social Work
 RONALD MATTINGLY, Hyden
 B.A. Art Education
 REBECCA CHARLENE MAUPIN, Louisville
 B.S. Speech Pathology and Audiology
 JOAN E. MAYHEW, Ashland, Louisville
 A.B. Speech Pathology and Audiology



GAYLE ROBIN MAYHUGH, Elizabethtown
 B.S. Interior Design
 SHEILA ANN McALISTER, Pleasureville
 B.S. Nursing
 ROBERT LAUGHLIN McALLISTER, Florence
 B.S. Law Enforcement
 STANLEY CLEMENTINE McCANN, Lexington
 B.S. Corrections



SHERRY McCAULLEY, Louisville
 B.A. Education
 RICK McCHARGUE, Louisville
 B.S. Law Enforcement
 RICK McCOLLUM, Fairfield, Ohio
 B.S. Nursing
 ROSEMARY McCROSKEY, Lexington
 B.S. Mathematics



TIMOTHY WAYNE McCUBBIN, Walton
 B.S. Business Education
 ROSEMARIE McFARLAND, Louisville
 B.S. Elementary Education and Special Education
 BETTY ANNE McFARLAND, Harlan
 A.B. Library Science
 MICHAEL TAYLOR, Buckner
 B.S. Industrial Education



TERESA DIANE McGUIRE, Louisville
 B.S. Physical Education
 DAVID McKENZIE
 B.S. Health and Physical Education
 MARY CLAYTON McKENZIE, Paris
 B.A. Social Work
 FRED PAUL McMULLEN, Troy, Ohio
 B.S. Industrial Education



TERRI VANECE McMURTRY, Louisville
 B.S. Business Education
 MARY TERESA McQUADE, Lithopolis, Ohio
 B.S. Recreation
 HYDT LYNN McWILLIAMS, Nicholasville
 B.S. Child Development
 JUELYN MEDEIROS, Cincinnati, Ohio
 B.S. Elementary Education

Registration Can Be A Tedious Experience

MICHAEL RICHARD MEEKHOF, McBain, Michigan
 B.S. Law Enforcement
 JOY LYNNETTE MEFFORD, Owensboro
 B.A. Music
 CAROL SUE MEINER, Dayton
 B.S. Elementary Education
 MARTI LEE MENZER, Hamilton, Ohio
 B.S. Elementary Education



LINDA CAROL MERCER, Louisville
 B.S. Nursing
 VICTOR CHARLES MESSMER, Richmond
 B.B.A. Business Administration
 EDDIE W. MICHAEL, Louisa
 B.S. Physical Education
 JOYCE L. MIDDELER, Point Pleasant, Ohio
 B.B.A. Data Processing



JANET ELIZABETH MIDDLETON, Claymont, Delaware
 B.S. Corrections
 STANLEY E. MILAM, Louisville
 B.B.A. Accounting
 MELISSA M. MILAR, Cincinnati, Ohio
 A.B. English
 CYNTHIA JANE MILLER, Kettering, Ohio
 B.B.A. Finance



KATHY J. MILLER, Richmond
 B.S. Social Work and Corrections
 RHONDA KAY MILLER, Pleasure Ridge Park
 A.B. Social Work
 ROSS NEIL MILLER, Morristown, Tennessee
 B.S. Law Enforcement
 SANDRA SUE MILLER, Jackson
 B.S. Elementary Education



MAREIA VONTRESS MINNIS, Simpsonville
 B.S. Elementary Education
 MARY JANICE MITCHELL, Lexington
 B.S. Law Enforcement
 JOHN M. MIZE, Versailles
 B.S. Industrial Technology
 LUCINDA MAY MONBECK, Somerset
 B.S. Nursing



KATHI MARIE MONN, Dayton, Ohio
 B.S. Recreation
 VICKI LYNN MOON, Mount Washington
 B.S. Music
 BEVERLY ANN MOORE, Frankfort
 A.B. Social Work
 DAVID ELI MOORE, Louisa
 B.A. Social Work



WILLIAM KENT MOORE, Frankfort
 A.B. Political Science
 MARGUERITE I. MORGAN, Lexington
 B.S. Law Enforcement
 SHARON ELAINE MORGAN, Hazard
 B.S. Psychology and A.B. Social Work
 DIANE L. MORRIS, Dayton, Ohio
 B.S. Medical Assistant





Lending a "helping back" is an unusual registration assistance.



MARY LYNNE MORRIS, Reading, Ohio
 B.S. Physical Education
 RICHARD RAY MORRIS, Lexington
 B.S. Pre-Medical Services
 STEWART LAMAR MORRIS, Webster
 B.B.A. Accounting
 WAIM MASON MORRIS, Wilmore
 B.S. Industrial Education and Technology



CHARLES QUAY MORRISON, Lancaster, Pennsylvania
 A.B. Law Enforcement
 PAMELA R. MOSSER, Richmond
 B.S. Law Enforcement
 JENNIFER ANNE MOSSOTTI, Syracuse, New York
 B.S. Law Enforcement
 JEFFREY THOMAS MUDD, Owensboro
 B.S. Therapeutic Recreation



PATRICIA ANN MUDD, Lexington
 B.S. Business Education
 KEVIN P. MULLEN, Louisville
 B.S. Psychology
 PAUL EUGENE MULLINS, Garrett
 B.B.A. General Business
 POLLY S. MULLINS, Myra
 B.S. Nursing



HAROLD GENE MUNCY, Hamilton, Ohio
 B.A. Law Enforcement
 JAMES MICHAEL PATRICK MURPHY, Cincinnati, Ohio
 B.B.A. Marketing
 SUSAN CATHERINE MURPHY, Fairfield, Ohio
 A.B. French
 THOMAS WILLIAM MURPHY, Lebanon Junction
 A.B. Political Science



Among the Halloween trick-or-treaters that roamed Richmond were the Sigma Chi's collecting for UNICEF.

HENRY HALL MURRAY, Titusville, Florida
 B.S. Chemistry and Law Enforcement
 SALLY ANN MUSIC, Prestonsburg
 A.B. Speech Pathology and Audiology
 NEAL HOUSTON MYERS, Louisville
 B.S. Agriculture
 JOANN NARD, Cumberland
 A.B. Drama

MARTHA JEAN NAU, Staten Island, New York
 B.S. Elementary Education
 FREDERICK E. NEAL, Gallipolis, Ohio
 B.S. Law Enforcement
 SUSAN R. NELSON, Willingboro, New Jersey
 A.B. English and Journalism
 CECIL LEE NEW, Middletown
 B.S. Math



Trick Or . . . Treaters



CINDY STUART NEWCOM, Ashland
 B.S. Physical Education and School Health
 DELBERT WAYNE NEWMAN, Berea
 A.B. English
 G. W. NEWSOM, Richmond
 B.B.A. General Business
 CONSTANCE BIRD NICHOLS, London, Ohio
 B.S. Public Health



NELSON STANLEY NOBLE, Forest Park, Georgia
 B.S. Law Enforcement
 JOY C. NOLAND, Winchester
 B.S. Nursing
 PROMISE EZEKIEL OGULU, Ahoada, Nigeria
 B.A. Political Science
 WILLIAM MICHAEL OLDS, Richmond
 B.S. Corrections



MARY FARRAND O'NAN, Springfield
 B.S. Physical Education
 GERALD LEE ONEY, East Point
 B.S. Biology
 RICHARD TO OWEN, New Castle
 B.S. Law Enforcement
 PAULA LEE OWENS, Harlan
 B.S. Interior Design



JANET T. PACK, Wooton
 B.B.A. General Business
 BETH ANN PALM, Cold Spring
 B.M.E. Music Education
 LINDA ALICE PARKER, Campton
 B.S. Rehabilitation and Sociology
 BARBARA LOUISE PARKS, Richmond
 A.B. English



JEFFREY J. PARKS, Brookville, Ohio
 B.S. Mathematics
 TERRY D. PARKS, West Manchester, Ohio
 B.B.A. Finance
 CAROL F. PARTRIDGE, Columbus, Ohio
 B.S. Nursing
 DELORES LYNN PATRICK, Irvine
 B.S. Mathematics



RAYMOND RUSSELL PATTERSON, Sugarcreek, Ohio
 B.S. Agriculture
 MICHAEL BRENT PAYNTER, Harmon's Branch
 A.B. Journalism
 NORMAN A. PEARSON, Springfield, Ohio
 A.B. Law Enforcement
 DANIEL JOSEPH PECZKA, Ludlow, Massachusetts
 B.S. Physical Education



STEPHEN BEVILLE PENCE, Louisville
 B.S. Business Education
 PAMELA P. PENNINGTON, Bowling Green
 B.S. Chemistry
 LINNETTE S. PENNY, West Milton, Ohio
 A.B. English
 NANCY COE PERKINS, Johnstown, Ohio
 A.B. English

Dorm Life Can Be Fun

RHONDA W. PERKINS, Westchester, Ohio
B.M.E. Music
MICHAEL B. PERLOW, Crawleyville, Indiana
B.S. Nursing
MARY CATHERINE PERROT, Louisville
B.S. Recreation and Parks Administration
ROBERT LYNN PERRY, Johnson City, New York
B.S. Marketing

RODNEY T. PERRY, Frankfort
B.S. Biology
JAMES J. PETERS, Fort Thomas
B.B.A. Accounting
ESTHER JOYCE PETERSON, Pineville
B.S. Psychology and Special Education
MICHAEL E. PHELPS, Columbia
B.S. Industrial Education

JEANNE HEATHER PHERSON, Louisville
B.S. Rehabilitation Counseling
NANCY RUTH PHILLIPS, South Shore
B.S. Interior Design
EDWARD ANGELO PICCIONI, Syracuse, New York
B.S. Law Enforcement
DEBORAH LYNN PIERCEFIELD, Falmouth
B.B.A. Data Processing



Roommates Jeff Oster and Steve Sheard enjoy all the comforts of home — including a chilled watermelon.





GARY LEE PIERSON, Trenton, Ohio
 A.B. History
 JEANNE REED PINKSTON, Harrodsburg
 B.S. Child Development
 STEPHEN THOMAS PINKSTON, Harrodsburg
 B.S. Biology
 EDWARD CHARLES PIRO, East Montpelier, Vermont
 B.S. Law Enforcement



LAURA LEE PITVOREC, Radcliff
 B.S. Therapeutic Recreation
 DEBORAH L. PLUMMER, Cynthiana
 B.S. Corrections
 MARY LOIS PLUMMER, Richmond
 B.M.E. Music
 ELIZABETH ANN POTTER, Louisville
 B.S. Recreation and Park Administration



LINDA RUTH POWERS, Cincinnati, Ohio
 B.S. Elementary Education and Kindergarten
 CATHERINE R. PRICE, Bonneville
 A.B. Art Education
 JACKIE JEAN PRICE, Cincinnati, Ohio
 B.S. Corrections
 JO ANN PRICE, Shepherdsville
 B.S. Elementary and Special Education



VICKI LOU PURKINS, Louisville
 B.S. Textiles
 LORNA ATWATER PYLES, Richmond
 B.S. Elementary Education
 BARBARA SUE RADER, Danville
 B.S. Psychology
 JEFFREY CALVIN RALSTON, Stanford
 A.B. Political Science



JOAN R. RAMSEY, Lexington
 B.B.A. Business
 BARBARA LYNNE RAYMOND, Huntington, West Virginia
 A.B. Social Work
 GARRY L. READER, Valley Station
 B.S. Rehabilitation
 TERESA ANN REAMS, Richmond
 B.S. Elementary Education and Kindergarten



S. KIM REED, Covington
 B.S. Industrial Education and Technology
 THOMAS E. REES, Winchester
 B.S. Industrial Education
 JEANNE MARIE REHKAMP, Florence
 B.S. Nursing
 DIANA NOLAN REID, Manchester
 B.S. Business Education



PAULA KAY REID, Middletown, Ohio
 B.S. Home Economics Education
 EDWARD BRUCE REILLY, Saint Clairsville, Ohio
 B.B.A. Marketing
 MARY LUCETTE REINLE, Cox's Creek
 B.S. Nursing
 CYNTHIA LYNN REYNOLDS, Middletown, Ohio
 B.S. Mathematics



Rainy days sometimes offer a change of pace to students while they travel to classes.



Umbrellas Provide Shelter From Rain



MARK H. REYNOLDS, Louisville
B.B.A. Management
JOSEPH ROBERT RHEINECKER, East Saint Louis, Illinois
B.S. Law Enforcement
MARK E. RHOADES, Versailles, Ohio
B.S. Industrial Technology
HELEN MARIE RICE, Hikes Point
B.S.N. Nursing



SUSAN POE RICE, Pikeville
B.S. Elementary and Special Education
CYNTHIA LEIGH RICHARDSON, Berea
B.S. Elementary and Special Education
NANCY FRAN RIDDLE, Ashland
B.S. Elementary and Special Education
DIANA JILL RIDDLEBARGER, Wheelersburg, Ohio
B.S. Business Education



JAMES SIDNEY RIFFE, Danville
A.B. Broadcasting
KAREN RECIE RIFFE, Willard
B.S. Dietetics
CAROLE ELAINE RIGGS, Lexington
B.S. Recreation
RHONDA TERESA RIGGS, Elizabethtown
B.B.A. Accounting



ALFREDA RILEY, London
B.S. Physical Education
KAREN LOUISE ROBERSON, Louisville
B.M. Music
MARTHA ELLEN ROBINSON, Frankfort
B.B.A. Office Administration
PAMELA JO ROBINSON, Frankfort
B.S. Elementary Education



DAVID NEVILLE RODGERS, Carrollton
B.B.A. Business
JOHN GRAHAM ROGERS III, Frankfort
B.S. Electronics
MARK C. ROMOHR, Blanchester, Ohio
B.S. Agriculture
LOUIS M. ROSENSTEIN, Frankfort
B.B.A. General Business



JAMES GREGORY ROWE, Owensboro
B.S. Physical Education
MARK A. ROWE, Owensboro
B.S. Physical Education
WAYNE ALLEN ROWE, Lexington
B.B.A. Finance
DEBRA LOUISE ROWLETT, Richmond
A.B. French and German



KENT W. ROYALTY, Danville
B.B.A. Business
NANCY L. RUCK, Cincinnati, Ohio
B.S. Law Enforcement
LINDA C. RUF, Louisville
B.S. Physical Education
KATHY ANN RUFFLEY, Milford, Ohio
A.B. Spanish

The Chapel Is Used In Many Ways

LINDA SUSAN RUSH, Portsmouth, Ohio
 B.S. Elementary and Special Education
 ROBERT L. RUSSELL, Louisville
 A.B. Political Science
 KAREN SUSAN SAALFELD, Richmond
 A.B. Broadcasting
 BENITA SUE SABIE, Bedford
 B.S. Pre-Medical Science



DANNY L. SAGRAVES, Staffordsville
 B.B.A. Accounting
 EMILY MARIE SANDERS, Frankfort
 B.B.A. Accounting
 ROBERT M. SANDERSON, Sellersburg, Indiana
 B.S. Physical Education
 NANCY ANN SANDS, Owensboro
 B.S. Therapeutic Dietetics



MONTY R. SANNER, Dayton, Ohio
 A.B. Sociology
 TERESA MARIE SAPIENZA, Batavia, New York
 B.S. Rehabilitation Education
 DEBORAH ALICE SATTICH, Louisville
 B.B.A. Accounting
 MICHAEL JOSEPH SCHENKENFELDER, Louisville
 B.S. Law Enforcement



BETTY JEAN SCHMIDT, Vandalia, Ohio
 B.S. Elementary and Special Education
 DEBORAH LEE SCHNEIDER, Louisville
 B.B.A. Accounting
 SUSAN D. SCHROCK, Monroe, Ohio
 B.S. Elementary Education
 RICHARD JOSEPH SCHROER, Louisville
 B.B.A. Management



TERRY RUTH SCHUMACHER, Lexington
 B.S. Nursing
 SUSAN MARY SCHWEIGERT, Southgate
 A.B. Social Work
 ARTHUR J. SCIUBBA, Havertown, Pennsylvania
 M.S. Physical Education
 BARBARA J. SCOTT, Newport
 B.S. Elementary Education



JANET KAYE SCOTT, Pikeville
 B.S. Nursing
 MIRIAM JANEE, Monticello
 B.S. Home Economics
 RONALD J. SEMAGO, West Mifflin, Pennsylvania
 B.S. Corrections
 VALRIE SENIOURS, Owenton
 B.S. Corrections



RALPH B. SENNINGER, Louisville
 B.B.A. Business Administration
 LESLIE E. SCOTT, Pleasure Ridge Park
 B.M.E. Music
 SANDRA LYNN SEWELL, Winchester
 B.B.A. Marketing
 ABBIE GAIL SEXTON, Hazard
 B.S. Elementary Education





Melody Dufresne takes a few minutes with a friend to review some homework at the Meditation Chapel.



SANDRA JILL SEXTON, Grayson
 B.S. Elementary and Special Education
 MARGARET MILAM SHARON, Midway
 B.S. Interior Design
 YVONNE JOY SHAW, Louisville
 A.B. German
 FAITH JANEEN SHELTON, Springboro, Ohio
 B.S. Elementary Education

LEA ANN SHELTON, Louisville
 B.S. Recreation
 INMAN JAMES SHERMAN III, London
 B.S. Physical Education
 MELISSA ANN SHERMAN, Xenia, Ohio
 A.B. History
 CHARLOTTE F. SHIELDS, Chaplin
 A.B. Elementary Education

FRED D. SHINKLE, Williamstown
 A.B. Sociology
 SHIRLEY LYNN SHOAF, Corbin
 B.S. Rehabilitation Education
 HENRY CLAY SHORES JR., Charleston, West Virginia
 A.B. Political Science
 LARRY DAVID SHORT, Grays Knob
 B.S. Wildlife Management

Right: This coed takes time out from the Phi Mu Swinathon to catch up on some studying. **Bottom:** The Book Fair held in the Learning Resource Center of the Library gave students an opportunity to look at the books offered to them. **Below:** Sandy Estridge gave a grand performance as Elvis at the Elvis Presley Night in Telford Hall.



The Opportunities Of Learning



DANNY FRED SHOTWELL, Cleves, Ohio
 B.S. Park and Recreation Administration
 CYNTHIA JOY SHRULL, Centertown
 B.S. Elementary Education and Kindergarten
 GREGORY ARTHUR STEVERT, Cincinnati, Ohio
 B.S. Wildlife Management
 LISA BETH SIMPSON, Lexington
 A.B. History



SHIRLEY L. SIMPSON, Monticello
 B.S. Secondary Special Education
 LARRY B. SIMPSON, Louisville
 B.B.A. Management
 DIANE JOY SINGLETON, Ferguson
 B.S. Fashion Merchandising
 JEAN MARIE SKEES, Elizabethtown
 B.S. Ornamental Horticulture



RICKY WAYNE SKINNER, Williamstown
 B.B.A. Business Administration
 TARI L. SLONEKER, Hamilton, Ohio
 B.S. Nursing
 ERNESTINE MARYE SLUSHER, Pineville
 B.S. Pre-Med
 MIKE ANTHONY SMALLWOOD, Dorton
 B.A. Law Enforcement



ANGELA L. SMITH, Pans
 A.B. Social Work
 BRENDA CECIL SMITH, Lexington
 B.S. Rehabilitation
 CHARLES DAVID SMITH, Hopkinsville
 B.S. Law Enforcement
 DARLENE SMITH, Columbia
 A.B. Library Science



DAVID EUGENE SMITH, Stanton
 B.B.A. Finance
 DEBRA TEMPLE SMITH, Frankfort
 B.S. School Health and Physical Education
 DEIRDRE K. SMITH, Simpsonville
 B.S. Biology
 EARL PRZOR SMITH, McKee
 B.S. Recreation



FLORENCE ELAINE SMITH, Whitley City
 A.B. Drama and Speech
 GARY LEE SMITH, Kerby Knob
 B.S. Agriculture
 DAREN ELIZABETH SMITH, Parma, Ohio
 B.S. Elementary and Special Education
 KATHRYN SUZAN SMITH, London
 B.S. Nursing



PARTICIA A. SMITH, Shelbyville
 B.S. Environmental Resources
 TERRY R. SMITH, Frederick, Maryland
 B.M.E. Music
 ROBERT KEITH SMYSER, Winchester
 B.S. Recreation Administration
 CAROL JEAN SNAWDER, Louisville
 B.S. Special Education

Entertainment, The Nature Of EKV Life

KIM L. SNEED, Corbin
 B.S. Art
 TRACY ALLEN SNOWDEN, Irvin
 A.B. Art
 BARBARA ANN SONDEY, Louisville
 B.S. Physical Education
 KATHRYN POWER SORRELL, Glasgow
 B.S. Business Education



MARILYN SPARKS, McKee
 B.S. Corrections
 JOANN SPAULDING, Simpsonville
 B.S. Child Development
 THOMAS MITCHELL SPAULDING, Moreland
 B.S. Agriculture
 JOHN S. SPENCER, Winchester
 B.S. Biology



LINDA GAIL SPENCER, Jackson
 A.B. Social Work
 RICHARD FRANCIS SPILLE, Sayreville, New Jersey
 B.S. Law Enforcement
 MORRIS PAUL SPILLMAN, New Castle
 B.S. Industrial Technology
 ERIC E. SPIRES, Bristol, Virginia
 B.B.A. Accounting



JENNIE CLELLAN SPRINGATE, Versailles
 A.B. Library Science
 KAREN SPURLOCK, Manchester
 B.A. English
 RONALD W. SPURRIER, Liverpool, New York
 B.S. Environmental Resources
 ANNA C. STACY, Carlisle
 B.S. Home Economics



GARY L. STAGGS, Covington
 B.S. Industrial Technology
 HOWARD ANTHONY STAGGS, West Union, Ohio
 B.B.A. General Business
 BETTY DIANE STAHL, Covington
 B.S. Nursing
 ROBERT JOHN STAHLHUT, Indianapolis, Indiana
 B.S. Physical Education



VICKIE LYNN STAMBAUGH, Cincinnati, Ohio
 B.S. Physical Education
 WILLIAM A. STARK, Williamsburg
 B.B.A. Accounting
 BETTY STEELE, Ashland
 A.B. Social Work
 VICKI ANN STEELE, Tampa, Florida
 B.S. Elementary Education



ROBERT KEITH STEER, Louisville
 A.B. Journalism
 JOSEPH EDWARD STEIER, Louisville
 B.B.A. Management
 JUDY C. STEINMETZ, Charleston, West Virginia
 B.S. Nursing
 KATHLEEN STEPHENS, Springboro, Ohio
 B.S. Fashion Merchandising





REBECCA ELLEN STEPHENS, New Paris, Ohio
 A.B. Library Science
 ANNE STEPHENSON, Monticello
 B.S. Nursing
 JANET MAY STEVENS, Mount Eden
 B.S. Elementary and Special Education
 NANCY ANITA STEVENS, Ashland
 B.S. Interior Design



STANLEY S. STEVENS, Covington
 B.S. Geology
 MARILYN ANN STEWART, Xenia, Ohio
 B.S. Nursing
 REBEKAH T. STHRESHLEY, Fort Meade, Florida
 B.S. Elementary Education
 TERRY WAYNE STODDARD, Cuyahoga Falls, Ohio
 B.S. Physical Education

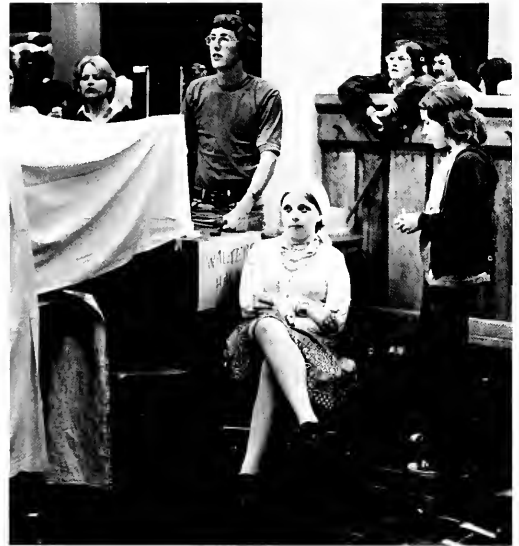

Left: Guitar playing highlighted the BSU Talent Show which offered many types of entertainment. **Above:** JoAnn Gregory seems absorbed in the entertainment provided at the Halloween Social as she works at the Walters Hall fortune telling booth.



A preliminary test to determine blood type is essential when donating blood.

RITA G. STRATTON, Lawrenceburg
 B.S. Office Administration
 MARYANN STREHLE, Morganfield
 B.S. Rehabilitation and Social Work
 ROGER WILLIAM STRANK, Somerset
 B.S. Pre-medical Services
 SARAH M. STUMP, Ashland
 B.S. Recreation and Park Administration



NANCY LOU STURGILL, Ashland
 B.S. Nursing
 GREGORY WAYNE SURBER, Richmond
 B.S. Law Enforcement
 KEVIN BRUCE SUTTON, Ashland
 B.S. Law Enforcement
 VIRGINIA ANN SUTTON, Edenton, Ohio
 B.S. Nursing



BEVERLY K. TACKETT, Medway, Ohio
 A.B. Art
 ANGELA LOUISE TAYLOR, Augusta
 B.S. School Health and Psychology
 BRIAN A. TAYLOR, Cincinnati, Ohio
 A.B. Broadcasting
 CONNIE LEE TAYLOR, Logan, West Virginia
 B.S. Nursing

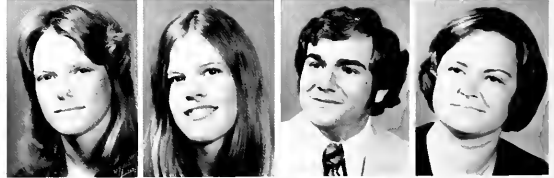

DAVID P. TAYLOR, Owensboro
 B.S. Elementary and Special Education
 DIANA J. TAYLOR, Augusta
 A.B. Journalism and Political Science
 DIANA R. B. TAYLOR, Dupont, Indiana
 B.S. Elementary Education
 JAMES L. TAYLOR, Lexington
 B.B.A. Business



Donors Give Blood For Worthy Cause



SHARON TAYLOR, Lexington
B.S. Agriculture
PAULA ANN TERWILLIGER, Midway
B.S. Nursing
WILLIAM THOMAS THOENY, Cold Spring
B.S. Biology
RALPH BENJAMIN THOMAS, Fairfax, Virginia
B.S. Law Enforcement



BILLY W. THOMPSON, Manchester
A.B. Journalism
DAVID WILLIAM THOMPSON, Florence
B.S. Industrial Education
GEORGE WADE THOMPSON, Calvin
B.S. School Health
MINDA THOMPSON, Hebron
B.M.E. Music Education



SARA M. THOMPSON, Florence
B.S. Elementary Education
SUSAN MICHELLE THOMPSON, Cadiz
B.S. Business Education
TIMOTHY ALLEN THOMPSON, Piketon, Ohio
B.S. Business
THURMAN C. THORPE, Walton
B.S. Microbiology



CHRISTY KAREN THRASHER, Louisville
B.S. Nursing
JAMES EDWARD TILLMAN, Louisville
B.S. Law Enforcement
LINDA R. TINCHER, Frankfort
B.M.E. Music
DAVID KENT TINGLE, Westport
B.S. Biology



THERESA BECKER TINGLEY, Richmond
B.S. Food Service Administration
PHILLIP A. TRACY, Louisville
B.R.A. Musical Theatre
L. COLETTE TRENT, Fort Thomas
B.S. Agriculture
DEBBIE ANN TROUTMAN, Louisville
A.B. Broadcasting



LYNN TRUE, Corinth
A.B. Child Development
GERALD TSANG, Hong Kong
B.S. Chemistry
YORK-YOU TSANG, Hong Kong
B.S. Geology
DEBORAH LYNN TUDOR, Richmond
B.S. Special Education



CHARLENE FAYE TURNER, Hazard
A.B. Social Work
MARY SUE TURNER, Franklin, Ohio
B.S. Elementary Education
ORLANDO M. TURNER, Louisville
B.S. Physical Therapy
BRENDA JEAN TUTTLE, Georgetown
B.S. Child Development

Thursday Brings The Progress

NORMAN ARTHUR UHL II, Lexington
 A.B. Broadcasting
 RALPH DAVID ULLOM, Washington, Pennsylvania
 B.S. Law Enforcement
 ROGER MICHAEL ULSH, Cedarville, Ohio
 B.S. Law Enforcement
 BILLY RAY UNSELD, Bardstown
 B.S. Industrial Electronics



MICHAEL J. VAGEDES, West Milton, Ohio
 B.S. Environmental Resources
 DENNIS NICHOLAS VALENTINI, West Deptford, New Jersey
 B.S. Law Enforcement
 MARK ALLEN VANDER BOEGH, Paducah
 B.S. Law Enforcement
 CATHY MARIE VANDERMOLEN, Warwick, New York
 B.S. Physical Education



CAROLYN LEE VAN GILDER, Middletown, Ohio
 B.M.E. Music Education
 JIMMIE GARNER VANOVER, Virgie
 A.B. Political Science
 MARGARET ANN VARBLE, Veray, Indiana
 B.S. Elementary Education
 WAYNE T. VILLELLI, Selden, New York
 B.S. Law Enforcement



GERALD WAYNE VINCENT, Owosso, Michigan
 B.S. Nursing
 RICHARD DAVID VINCENT, Key Largo, Florida
 B.S. Industrial Education
 STEPHEN LEE VIRE, Monticello
 B.M.E. Music Education
 SUSAN DELIGHT VOIGNIER, Louisville
 B.S. Psychology and A.B. Social Work



GLORIA M. WADE, Monticello
 B.S. Elementary Education
 JANE K. WAGNER, Middletown, New York
 B.S. Recreation
 LINDA SUSAN WAGNER, Lookout Heights
 B.S. Medical Technology
 PAUL HORTON WALDEN, Burnside
 B.S. Nursing



JULIAN L. WALL, Waynesburg
 B.S. Agriculture
 STEPHEN J. WALLACE, Fort Wayne, Indiana
 B.S. Industrial Education
 LEO W. WALTERS, Corbin
 B.B.A. Management
 WILLIAM MCDOWELL WALTERS, Richmond
 B.B.A. Accounting



NANCY JEAN WARD, Erlanger
 B.S. Horticulture
 DAVID ROBERT WARNER, Dayton, Ohio
 B.A. History
 BETTIE MURPHY WARREN, Richmond
 B.S. Elementary Education
 ELIZABETH ANN WARREN, Paris
 B.S. Nursing





RACHEL DARCEL WALTERS, Louisville
 B.S. Elementary and Special Education
 MELINDA SUSAN WATTERSON, Ashland
 B.S. Elementary and Special Education
 JANNETTE MARIE WAY, Richmond
 B.B.A. Data Processing
 ROBERT ALAN WEARTZ, Blue Ash, Ohio
 B.S. Law Enforcement



DEBORAH M. WEBB, Perryville
 B.S. Physical Education
 TEDDY JOE WEINGARTNER, New Richmond, Ohio
 B.S. Industrial Education and Technology
 WAYNE ANTHONY WELCH, Valley Station
 B.S. Law Enforcement
 ERNEST B. WELLS, Cincinnati, Ohio
 B.B.A. Data Processing



JOHN R. WELLS, Louisa
 B.S. Microbiology
 LEON GILL WELLS, Frankfort
 B.S. Industrial Technology
 MARSHAL WELLS, Felicity, Ohio
 B.S. Home Economics
 LORETTA ANN WESELY, Boise, Idaho
 B.M.E. Music Education



Distribution of the Progress by Tim Griffin draws crowd at the Powell Building Information Desk.

Work Study Can Have Many Faces

DAVID EDWARD WESTMEYER, Richmond
 B.M.E. Music
 DEBORA JEAN WHITE, Richmond
 A.B. English
 JOHN DANIEL WHITE III, Danville
 B.S. Industrial Education
 RAMONA WHITE, Middlesboro
 A.B. English



REBEKAH RUTH WHITE, Valley Station
 B.S. Elementary Education
 SAMUEL HARDY WHITE, Petersburg, Virginia
 B.S. Law Enforcement
 MICHAEL T. WHITEHOUSE, Lebanon
 B.S. Vocational Education and Graphic Arts
 KIMBERLY ANN WHITLEY, Campbellsville
 B.S. Physical Education



RONALD L. WILHELM, Chillicothe, Ohio
 B.S. Law Enforcement
 LOUIS ADOLPH WILL, Louisville
 A.B. Journalism
 DAN RAY WILSON, Brookville, Ohio
 B.B.A. Marketing
 DEBORAH A. WILSON, Louisville
 B.B.A. General Business



KATHERINE E. WILSON, Villa Hills
 B.F.A. Art
 REBECCA RUTH WILSON, Eminence
 B.A. Elementary Education
 ROBERT CARL WILSON, Elizabeth, Pennsylvania
 A.B. Law Enforcement
 MARGERY MARIAN WILZ,
 B.S. Nursing



DENNIS WAYNE WITHERS, Somerset
 A.B. Social Work
 THOMAS EDWARD WOLF, Loveland, Ohio
 B.B.A. Marketing
 PAULA JEAN WOLFE, Danville
 B.S. Elementary and Special Education
 STEPHEN E. WOOCK,
 B.S. Biology



JOANN WOODRUFF, Cincinnati, Ohio
 B.S. Elementary Education
 ROBERT EARL WOODS
 B.B.A. General Business
 SHARON KAYE WOOLDRIDGE, Owensboro
 B.S. Nursing
 RALPH E. WORK, Cumberland
 B.S. Recreation



STEVEN ALEX WORRELL, Winchester
 B.B.A. Business Administration
 MARSHA LYNN WRIGTH, Prestonsburg
 B.S. Business Education
 RAYMON WRIGHT, Lexington
 B.S. Corrections
 DAVID W. WULLSCHLEGER, Jackson
 B.B.A. Management





Shelving books is just one of Joy Gravetts' duties as a student worker in the library.



MEREDITH KATHLEEN YANCEY, Louisville
 A.B. Library Science
 RICHARD HUGH YEH, Wheaton, Maryland
 B.B.A. Management
 SALEM YOHANNES, Addis Ababba, Ethiopia
 A.B. Community Health and Social Work
 JAMES SAMUEL YORK, Middlesboro
 A.B. History

DAVID J. YOUNG, West Union, Ohio
 B.S. Physical Education
 JAN YOUNG, West Union, Ohio
 B.S. Elementary Education
 MONITA GAY YOUNG, Louisville
 B.S. Elementary Education and Kindergarten
 JEANNA HISON ZIMMERMAN, Brooksville
 B.S. Elementary Education and Kindergarten

JOYCE ANNETTE ZINNER, Richmond
 B.B.A. Business Administration
 RITA HESTER ZIRNHELD, Danville
 B.S. Elementary and Special Education
 JOHN RANDALL ZUMBIEL, Erlanger
 B.S. Communication Electronics
 DIANA JEAN ZURFACE, Wilmington, Ohio
 B.S. Elementary and Special Education

Clown Provides Laughter For All Ages

K. DALE ALKINS, Louisville
 M.S. Recreation and Park Administration
 ROGER WILLIAM ALCORN, Whitley City
 M.P.A. Public Administration
 PATRICIA M. BAILEY, London
 M.A. Education
 DENISE ELAINE BAKER, Laura, Ohio
 M.A. Music



JOHN B. BAKER, Atlanta, Georgia
 M.A. Biology
 BARBARA GAIL BARKER, Forest Hills
 M.A. Vocational Home Economics Education
 STEPHEN LEE BEBAN, Mount Clemens, Michigan
 M.B.A. Business Management
 LINDA L. BIDARIAN, Carlisle
 M.A. English



KERSI N. BILLIMORIA, Dayton, Ohio
 M.B.A. Business Management
 HEATHER MONTGOMERY BLANDAUI, Hazard
 M.B.A. Business Administration
 REUBEN LEON BLANTON, Somerset
 M.M.E. Music Education
 LAVERNE ESTHER BRASHEAR, Viper
 M.A. Special Education



ERIC R. BUNDEY, Louisville
 M.A. History
 NANCY C. BURKE, McLean, Virginia
 M.S. Health and Physical Education
 ROBERT W. BURNS, Rochester, New York
 M.S. Criminal Justice and Police Administration
 LINDA K. BUSSEY, Parkersburg, West Virginia
 M.A. Physical Education



SANDRA LYNNE CALLICOTTE, Shepherdville
 M.B.A. Executive-Secretarial Science
 PERRY C. CANCE, Battle Creek, Michigan
 M.P.A. Judicial Administration
 THOMAS J. CANNON, Cannon Willingboro, New Jersey
 M.S. Criminal Justice
 JANNIE HEWETSON CAUDILL, Lexington
 M.S. Criminal Justice



DAVID J. CECIL, Louisville
 M.A. Student Personell Services
 CAROL J. CHIDESTER, Pittsburgh, Pennsylvania
 M.S. Clinical Psychology
 ANNE C. CHURCHILL, Irvington
 M.A. Elementary Education
 ANN WAKEFIELD COLAO, Ossining, New York
 M.A. Spanish



GREG COMBS, Louisville
 M.A. Sociology
 THOMAS R. COOMES, Bardstown
 M.B.A. Accounting
 SHARON LYNN COPPOCK, Vandalia, Ohio
 M.A. Psychology and Counseling
 JENNIFER A. DANIEL, Corbin
 M.A. English





DEBORAH KAY DIMMICK, Peria, Illinois
 M.A. General Experimental Psychology
 GREGORY ALAN DRAKE, Greenwood, Mississippi
 M.A. Special Education
 DUANE CLINTON DRINGENBURG, Florence
 M.A. Physical Education
 ALEX FERGUSON, JR., Springfield, Illinois
 M.S. Criminal Justice



LINDA N. FOSNOT, Louisville
 M.A. Special Education
 MICHAEL JOSEPH FOTHERGILL, Berea
 M.S. Industrial Education
 CONNIE FOX, Englishtown, New Jersey
 M.S. Physical Education
 THOMAS BROOKS FRAZIER, Evarts
 M.A. English



ROBERT A. FRYMAN, Cynthiana
 M.S. Chemistry
 JOHN A. FULTON, DeWitt, Arkansas
 M.S. Clinical Psychology
 OLIVER G. GARRISON, Buffalo, West Virginia
 M.S. Criminal Justice
 JOHN EDWARD GOATLEY, Springfield
 M.A. Industrial Education



A clown from the homecoming parade takes time out to visit a few spectators along the route.



Top: Two Little Colonels pause a few minutes from selling football programs in the rain to count their money. **Above:** Children entertain themselves by the fountain under the watchful supervision of a student teacher. **Right:** Paul Yenian assists Debbie Strange with her necklace.



Every Moment May Be Special



PAMELA GOBLE, Prestonsburg
M.S. Special Education
DONALD FRANKLIN GOODRICH II, Newport
M.A. History
ROBERT B. GRAY, Seaford, Delaware
M.A. Rehabilitation Counseling
DEBORAH M. GREENE, Boston, Massachusetts
M.S. Juvenile Justice



JOSE HOWELL GRINAGE III, Louisville
M.S. Industrial Technology
VERNON GROSS, Jackson
M.P.A.
GEORGE MALONE HAGERTY, Tucson, Arizona
M.S. Corrections
DENNIS M. HARRIS, Shelbyville
M.M.E. Music



SUSAN LYNN HART, Somerset
M.S. Clinical Psychology
ALEXA CORNETT HATFIELD, Viper
M.A. Special Education
LINDA DELAINE HEDGES, Louisville
M.A. Community Counseling
RICHARD HOUSTON HEDGES, Louisville
M.A. Community Counseling



IRWIN HENRY HOFFMAN JR., Louisville
M.A. Physical Education
JEANNIE HOGG, Haines City, Florida
M.A. Elementary Education Reading
NANCY H. HOLIHAN, Louisville
M.A. Library Science
JANE ELIZABETH HOPPOUGH, New Port Richey, Florida
M.A. Physical Education



ANNA H. HUNG, Pingtung, Taiwan
M.A.E. Home Economics
ELLEN J. JOHNS, Whiooany, New Jersey
M.A. Physical Education
LONNIE C. JONES, Carrollton
M.A. Guidance and Counseling
JOYCE A. KALMEY, Shelbyville
B.S. Physical Education



CHARLES A. KELLER, Owensboro
M.S. Biology
MICHAEL ROGER KELLER, Hagerstown
M.M. Music
ALBERT CONRAD KOESTER, Anchorage
M.A. Elementary Education
MARION RUTH KRAMER, Cherry Hill, New Jersey
M.S. Physical Education



SYLVIA LANGDON, Manchester
M.A. Business Education
PATRICIA ANN LaROSA, Newport
M.A. Business Education
JACK AN BANG LEE, Taipei, Taiwan
M.B.A. Finance
VICTORIA LYNN MALONE, Athens, Tennessee
M.S. Criminal Justice

Grad Teaches Breathalyzer Class

JOSEPH C. MANNING JR., Louisville
M.B.A. Accounting
KATHY MAYER, Alexandria
M.B.A. Business Administration
CARLTON LAWRENCE McCALLUM, Carthage, North Carolina
M.S. Criminal Justice
WILLIAM DONALD McWILLIAMS, Richmond
M.S. Criminal Justice



KAREN KAY MIRACLE, Middleboro
M.A. Education
LINDA KATHERINE MONTI, Bradford, Pennsylvania
M.A. Physical Education
TERRY LEE MOSSER, Lehighton, Pennsylvania
M.S. Criminal Justice
BETTY BURGE MYERS, Louisville
M.A.E. Spanish



KATHLEEN KANDLE MYNHIER, Louisville
M.S. Special Education
PANTA NIMSIRI, Bangkok, Thailand
M.A. Guidance and Counseling
SOMTHIDA PIYAPANA, Prapradang, Thailand
M.A. Industrial Guidance
PAUL EUGENE REISING, Evansville, Indiana
M.S. Clinical Psychology



WILLIAM JOHN RENEAU, Streetsboro, Ohio
M.S. Wildlife Biology
SYLVIA FRAN RICHARDSON, Richmond
M.A. English
EARL LOWELL ROBBINS JR., Ravenna
M.A. Sociology
DEBRA ROBINSON, Kettering, Ohio
M.S. Criminal Justice



RITA ROBINSON, Hickory, North Carolina
M.A. Math Education
RANDOLPH NORMAN ROY, Wilmington, Delaware
M.S. Criminal Justice
YAGNESH KASTURBHAI SAFI, Bombay, India
M.S. Chemistry
TERRY LEWIS SCAVELLA, Miami, Florida
M.B.A. Accounting



JEAN SINGLEY SCHUBERT, Jeffersontown
M.A.E. Spanish
SUSAN LEE SCOTT, Troy, Ohio
M.A. History
MICHELLE LORETTE SHUCK, Eminence
M.S. Criminal Justice
CATHARINE SUE ANN, Pine Grove, Pennsylvania
M.S. Criminal Justice

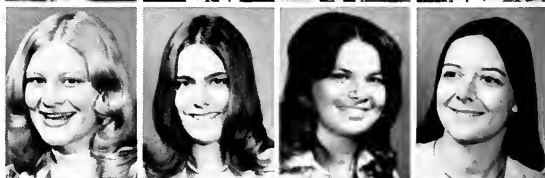

GALE MARIE SMOTHERS, Loretta
M.A. Elementary Education
PAISAL SRISARAKAM, Bangkok, Thailand
M.A. Industrial Arts
SAMUEL Z. STRONG JR., Hamisonburg, Virginia
M.S. Industrial Education
THOMAS MICHAEL TATUM, Lebanon
M.A. Biology





Michelle Shuck, Law Enforcement graduate student, demonstrates to this student the techniques of using the breathalyzer machine.



DENIS BRADLEY TAYLOR, Scarsdale, New York
 M.A. English
 GARY BRUCE TAYLOR, Milford, Ohio
 M.A. Counseling
 MICHAEL DOUGLAS TIERNAN, Hamilton, Ohio
 M.S. Criminal Justice
 LYNDA SUE UMFRESS, Mooreville, Mississippi
 M.S. Sports Administration

MARY ELIZABETH VANARSDALL, Yardley, Pennsylvania
 M.A. Home Economics
 ROSANN FRANCES VIEL, Highland Heights
 M.A. Education
 CAROLYN ANN WEBB, Mount Washington
 M.A. Special Education
 DEAN L. WHITAKER, JR., Richmond
 M.S. Recreation

LARRY RAY WRIGHT, Sadieville
 M.S. Chemistry
 PAUL E. YERIAN, Wheelersburg, Ohio
 M.A. Political Science
 BRENDA D. YOUNG, Junction City
 M.A. Child Development

Encirclement Promotes Unity

BARBARA SUE ADAMS, Louisville
 A.A. Nursing
 JUDITH CAROL ALLEN, Mount Sterling
 A.A. Corrections
 JOHN EDWARD ALLENDER, Nicholasville
 A.A. Applied Electronics Technology
 JOYCE ANN APPLEMAN, Augusta
 A.A. Banking



BETTY SUE BAKER, Manchester
 A.A. Medical Laboratory Technology
 ROSEMARY A. BAKER, McKee
 A.A. Nursing
 SHELIA D. BAKER, Nicholasville
 A.A. Nursing
 TINA MARIE BARTHEN, Orient, Ohio
 A.A. Interior Decorating



MARTIN FREDERICK BAXTER, Hamilton, Ohio
 A.A. Law Enforcement
 TONY L. BECKHAM, Williamstown
 A.A. Geological Engineering Technology
 DARYL RUSSELL BERRY, Greensburg
 A.A. Ornamental Horticulture
 KARLA SUE BOONE, Ripley, Ohio
 A.A. Recreation



MARSHA LOUISE BOTTOM, Harrodsburg
 A.A. Child Care
 MARY LOU BOWLING, Hodgenville
 A.A. Nursing
 KENNETH IKE BRANDENBURG, Beattyville
 A.A. Printing Technology
 NANCY CAROL BRICKING, Louisville
 A.A. Horticulture



PAMELA KAY BROGAN, Middlesboro
 A.A. Nursing
 MARTHA JOYCE BROWN, Springfield
 A.A. Corrections
 SHEILA JEAN BUMGARDNER, Campton
 A.A. Executive Secretarial
 RHONDA GAY BURNS, Georgetown
 A.A. Medical Assistant Technology



ANNA JEAN BYRD, Harrodsburg
 A.A. Medical Laboratory Technician
 DENISE A. CAMPBELL, London
 A.A. Medical Assistant Technology
 JANE ALLEN CHRISTOPHER, Winchester
 A.A. Medical Assistant Technology
 SARAH ROSE CLARK, Harpster, Ohio
 A.A. Child Care



CHARLES R. COLEMAN, Phelps
 A.A. Nursing
 PAULA SUE CONN, Louisville
 A.A. Executive Secretarial
 GLENDA ANN CONWAY, Carrollton
 A.A. Executive Secretarial
 JOHN PAUL COOPER, Beattyville
 A.A. Printing Technology





Project Encirclement was a time for bringing students together as well as a time for fun and laughter.



JEAN ANN COTTON, Fairfield
 A.A. Child Care
 DOTTIE LYNN CROSS, Albany
 A.A. Child Care
 BEMEDJI LYNN CRUSE, Mount Sterling
 A.A. Nursing
 THERESA JO CURRY, Versailles
 A.A. Nursing

BOB E. DALTON, London
 A.A. Nursing
 MARY ANN DAUGHERTY, Phelps
 A.A. Nursing
 JO ALICE DEAN, Somerset
 A.A. Child Care
 DONA ANN DEARING, Louisville
 A.A. Nursing

SHELIA DIANA DEATON, Louisville
 A.A. Medical Laboratory Technician
 SUZANNE K. DELANCEY, Holmes Beach, Florida
 A.A. Nursing
 CAROLYN SUE DEWEES, Russell
 A.A. Nursing
 CURTIS EDWARD DORSEL, Fort Mitchell
 A.A. Management

CHRISTINE MARY DREES, Fort Mitchell
 A.A. Secretarial Science
 MARY KATHERINE ELLIS, Monticello
 A.A. Corrections
 JOHN EDWIN ENOS, Fort Thomas
 A.A. Wood Technology
 SUSAN ELAINE FADAL, Charleston, West Virginia
 A.A. Interior Decoration

NANCY HELEN FAHEY, Aurora, Indiana
 A.A. Secretarial Science
 ELIZABETH ANN FAULKNER, Jenkins
 A.A. Nursing
 SHARON KATHY FELTY, Greenup
 A.A. Nursing
 LINDA G. FERGUSON, Dry Ridge
 A.A. Medical Laboratory Technology



MARGARET SHELIA FRAZIER, Phelps
 A.A. Nursing
 MARY LYNN FRIDAY, Hamilton, Ohio
 A.A. Secretarial Science
 ROXANNE B. GALL, Fort Thomas
 A.A. Nursing
 LYNNE MARIE GAY, Louisville
 A.A. Nursing



GLORIA G. GEVEDON, West Liberty
 A.A. Law Enforcement
 GARY JO GRIFFITH, Greenup
 A.A. Drafting
 FREDA JOYCE GROSS, Beattyville
 A.A. Nursing
 CAROL ANN GROTE, Livonia, Michigan
 A.A. Nursing



Freshman David Nance of Owensboro checks the results of a titration experiment in chemistry lab.

Labs Provide Out Of Class Work



CHARLES A. GRUEN, Dry Ridge
 A.A. Drafting and Design Technology
 PATRICIA LYNN GRUNDMAN, Elkhorn City
 A.A. Child Care
 JEANNIE YVONNE HAMBLEN, Cincinnati, Ohio
 A.A. Recreation Supervision
 CHERI A. HARALSON, Louisville
 A.A. Nursing



EDGAR A. HARRIS, JR., Chestertown, Maryland
 A.A. Ornamental Horticulture
 JEANINE PAMELA HEARNE, Danville
 A.A. Medical Assisting
 KAREN LEE HIGGINS, Versailles
 A.A. Management
 JANICE RAE HUNLEY, Cincinnati, Ohio
 A.A. Floriculture and Ornamental Horticulture



DONNA R. JANSING, Louisville
 A.A. Dietetic Technology
 DIANNA LYNN JENKINS, Silver Grove
 A.A. Nursing
 REBECCA C. JENKINS, Xenia, Ohio
 A.A. Medical Records Technology
 M. LYNNE JOHNSON, McRoberts
 A.A. Nursing



SHERRYE ANNE KIDD, Hazard
 A.A. Medical Records Technology
 LYNN MARIE KOHSIN, Union
 A.A. Executive Secretary
 NANCY KAREN LACEY, Louisville
 A.A. Drafting and Design
 GINA RAE LANCASTER, Walton
 A.A. Legal Secretary



JEFFREY L. LASHORNE, Lexington
 A.A. Law Enforcement
 DOROTHY LOUISE LEE, Central City
 A.A. Medical Assisting Technology
 LYNNE MARIE LEVERONNE, Louisville
 A.A. Child Care
 LESA FAYE LINDSEY, Glasgow
 A.A. Law Enforcement



NANCY YVONNE MARMIE, Barnesville, Ohio
 A.A. Medical Record Technology
 PAUL M. MARSH, Cynthiana
 A.A. Applied Electronics Technology
 LAURA MARTIN MARSHALL, Cynthiana
 A.A. Nursing
 ANNE K. MARTIN, Owensboro
 A.A. Interior Decoration



CHARLOTTE A. MARTIN, Whellersburg, Ohio
 A.A. Recreation
 DIRK DEE MARTIN, Wheelersburg, Ohio
 A.A. Drafting Technology
 JAYNE LYNN MARTIN, Louisville
 A.A. Medical Assisting Technology
 JACKIE LOO MCCARTY, Manchester
 A.A. Medical Laboratory Technology

Concentration Requires Solitude

PAMELA D. McCAULEY, Cynthiana
 A.A. Recreation Supervision
 KAREN LYNN McCRACKEN, Indianapolis, Indiana
 A.A. Medical Records Technology
 SANDRA GAIL McINTOSH, Dayton, Ohio
 A.A. Executive Secretarial
 ARDYTH ANN McNABB, Cynthiana
 A.A. Nursing



BARBARA JO MEGIE, Loveland, Ohio
 A.A. Nursing
 LUCINDA JO MILLER, Wheelersburg, Ohio
 A.A. Medical Secretary
 SUSAN R. MILLER, Richmond
 A.A. Nursing
 WANDA JO MILLER, Cynthiana
 A.A. Nursing



CHARLES DAVID MOFFETT, Lawrenceburg
 A.A. Criminalistics
 DONNA C. MONNIG, Kettering, Ohio
 A.A. Administrative Medical Assisting
 RONNIE WAYNE MONTGOMERY, Danville
 A.A. Industrial Electronics
 JOAN ELAINE MOORE, Falmouth
 A.A. Nursing



PAMELA GAIL MORRIS, Somerset
 A.A. Interior Decoration
 BETSY C. MURPHY, Cincinnati, Ohio
 A.A. Nursing
 SMING NAULARGAR, Chiengrai, Thailand
 A.A. Agriculture
 LISA ANNE NAYLOR, Lancaster
 A.A. Executive Secretarial



CHERYL HOLLISTER OLDS, Frankfort
 A.A. Recreation
 WILLIAM EARL PACEY II, Frankfort
 A.A. Horticulture
 MELODY LYNN PALM, Alexandria
 A.A. Banking
 LISA DENETTE PARKER, Paris
 A.A. Child Care



KAREN FAY PARR, Whitley City
 A.A. Nursing
 RACHEL FAITH PATTERSON, Fresno
 A.A. Dairy Herd Management
 KATRICIA ANN POSEY, Owensboro
 A.A. Nursing
 MARTHA JANE PROFFITT, Paint Lick
 A.A. Nursing



ANNETTE RATLIFF, Pikeville
 A.A. Child Care
 TERESA L. RATLIFF, Elkhorn City
 A.A. Nursing
 LAURA LEE READ, Campbellsville
 A.A. Executive Secretarial
 NELDA R. REEVES, Campbellsville
 A.A. Legal Secretary





Alone with nature, these two students are engrossed in their music and books.



MARY ELIZABETH REHKAMP, Florence
 A.A. Nursing
 JUDY LOUISE REQUARDT, Fort Mitchell
 A.A. Secretarial Science
 DONNA G. RICE, Harrodsburg
 A.A. Medical Records
 KAREN YVONNE RIDDLE, Louisville
 A.A. Secretarial Science

CYNTHIA J. ROBERTS, Louisville
 A.A. Corrections
 MARGARET VIRGINIA ROBINSON, Aurora, Indiana
 A.A. Nursing
 JULIE DAWN ROSS, Louisville
 A.A. Secretarial Science
 KIMELA J. RYSER, East Bunstadt
 A.A. Interior Design

JACKIE ANN SARGENT, Verona
 A.A. Secretarial Science
 RACHELLE M. SCHNEIDER, Lexington
 A.A. Nursing
 THERESA ANN SCHNORR, Alexandria
 A.A. Nursing
 LOU ANN SCHULZE, Englewood, Ohio
 A.A. Interior Design



LINDA ANN SEBREE, Hebron
 A.A. Dietetic Technology
 LILLIAN R. SHELTON, Somerset
 A.A. Recreation
 THOMAS HARDIN SHERROD, Lexington
 A.A. Law Enforcement
 LOU ANNE SIMS, Burgin
 A.A. Nursing



JENNY LEE SINGLETON, London
 A.A. Medical Assisting
 SALILAWAN SIRIWONGSE, Bangkok, Thailand
 A.A. Business
 CYNTHIA LYNN SLATON, Madisonville
 A.A. Interior Decoration
 DONNA JEAN SMITH, Cleves, Ohio
 A.A. Medical Assisting



Engulfed in a magazine, Louis Bailey, mail clerk at Palmer Hall, awaits the arrival of the day's mail.



Desk Duties Include Many Things



GLENDA J. SMITH, Louisville
 A.A. Child Care
 LINDA CAROL SPOONAMORE, Danville
 A.A. Child Care
 SUSAN ALLEN STEPHENS, Cynthia
 A.A. Secretarial Science
 ELEANOR ROSE SUMME, Fort Mitchell
 A.A. Ornamental Horticulture



LA FERNE TALBERT, Lexington
 A.A. Legal Secretary
 CLYDE MIKE TAYLOR, Nicholasville
 A.A. Banking
 DAVID JEFFREY TAYLOR, Augusta
 A.A. Agriculture
 JENNY SUSAN TAYLOR, Berea
 A.A. Executive Secretary



TONI KAY TAYLOR, Fort Thomas
 A.A. Juvenile Law Enforcement
 BERNICE TERRY, Jackson
 A.A. Medical Record Technology
 DEBRA LYNNE THOMAS, Georgetown
 A.A. Nursing
 PAULA GAY TRAPP, Butler
 A.A. Nursing



MICHELLE DENISE TREBER, Waverly, Ohio
 A.A. Dietetic Technician
 MARY ELIZABETH TRITSCHLER, Brandenburg
 A.A. Executive Secretarial Science
 ELIZABETH ANN VOORHIES, Burgin
 A.A. Executive Secretarial Science
 JANET LEE WALKUP, Saint Columbia
 A.A. Child Care



MICHAEL F. WALTON, Fort Wayne, Indiana
 A.A. Ornamental Horticulture
 DALE ANNA WATKINS, London
 A.A. Corrections
 MARIE WHEELER, Berea
 A.A. Nursing
 CATHERINE ROSE WHITE, Lebanon
 A.A. Nursing



MARGARET ANN WHITE, Culloden, West Virginia
 A.A. Interior Decoration
 BARBARA J. WILLIAMS, Vancelev
 A.A. Administrative Office Services
 WANDA JOY WINKLER, Lexington
 A.A. Law Enforcement
 SARAH A. WITT, Irvine
 A.A. Nursing



MARY ANN WOOD, Carlisle
 A.A. Interior Decoration
 MELISSA A. WOODWARD, Miamisburg, Ohio
 A.A. Legal Secretary
 DONNA JO WRIGHT, Louisville
 A.A. Nursing
 CHRISTIE RAE YOUNG, South Shore
 A.A. Nursing



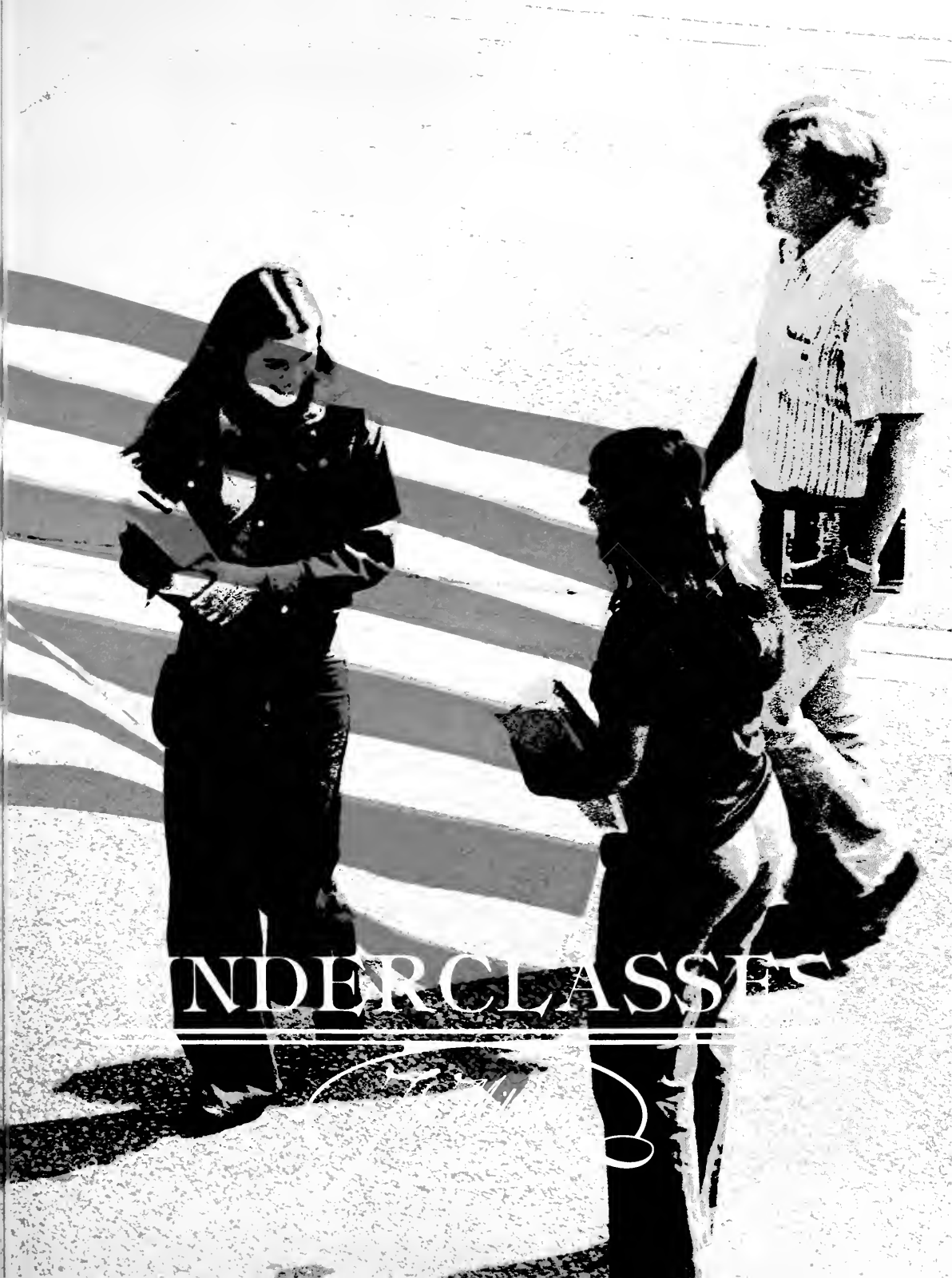

UNDERCLASSES

BY
JAC



Juniors Sponsor Fun-raising Program

Determined to make their Junior year their best one at Eastern, the members of the class of 1977 undertook a massive advertising program in an effort to attract fellow classmates to their meetings. Operating under the theme of "fun-raising," the class placed posters in major classroom buildings and in the doms. Local restaurants and radio stations also participated in the advertising program.

The class focused its attention on serving others during the fall semester. A Christmas Toyshop was organized to benefit needy children of the Richmond area. Toys were collected in local churches and

dormitories. Then they were repaired, wrapped, stored, and delivered on December 13.

The Junior class sponsored a candidate in the Miss Eastern Pageant during the spring semester. Their other activities were concentrated primarily toward fund-raising. Junior class members spent their final year as underclassmen creating beneficial and memorable experiences.

JUNIOR CLASS OFFICERS. Dale Petrey, *publicity chairman*; Pat Lacy, *vice-president*; Mindy Shannon, *president*; Marla Byers, *treasurer*; Robert McFalls, *secretary*.



JANIE LANE ABBOTT Stearns
 DEBORAH ABNEY Ravenna
 ELLA LOU ABNEY Inane
 JAMES CHAMPION ACKLEY Louisville
 MARSHA JEAN ADAMS Columbus, Ohio



THOMAS M. ALBERS Bethel, Ohio
 ROBERT L. ALBRO Louisville
 TANYA LYNN ALDRICH New Carlisle, Ohio
 JAMES L. ALFORD Waynesburg
 ANNA REBECCA ALLEN Paris



MIKE L. ALLEN Bardstown
 CONSTANCE LEE ALLNUTT Owenton
 MARY DARLENE ALMON Lynch
 CAROL EVELYN ANDERSON East Bernstadt
 DANA NEIL ANDREWS South Charleston, Ohio



MICHAEL DAVID ANGELL Hornell, New York
 KAREN S. ANTIS South Shore
 MARGARET RUTH APPENFELDER Louisville
 ROY W. ARNEY Radcliff
 CATHY ARRIGON Kings Mills, Ohio



GREGORY W. BAILEY Albany, New York
 MARY LYNN BAILEY Louisville
 MICHAEL JONATHON BAILEY Stuart, Florida
 ROBBIE BAILEY Louisville
 BRENDA BAKER Middletown, Ohio



DAVE BALL Hamilton, Ohio
 WILLIAM LYONS BALL Louisville
 MARTHA L. BALLARD Bardstown
 BERT W. BALLINGER Berea
 KENNETH ANTHONY BALLOU Burkesville



TINA SUE BARBER Ashland
 JOAN ELIZABETH BARTLETT Cincinnati, Ohio
 GARY DEAN BATES Fleming
 MARY JO BATTE Cynthiana
 EVELYN FRANCES BAUMSTARK Richmond



BEN J. BAYER Richmond
 TERESA SUE BAYES Louisville
 WILLIAM D. BEASLEY Danville
 JUDITH ANN BEATY Hamilton, Ohio
 DAVID RICHARD BECK Bethel, Ohio

Students Prepare For New Semester

SUSAN JANE BECKER Lafayette, Indiana
 BARBARA ELLEN BEHYMER Hillsboro, Ohio
 CLIFFORD L. BELDEN Richmond
 ALICE FAYE BENNETT Ashland
 DANIEL D. BENNETT Lebanon



MARK EARLE BENNETT Bedford, Indiana
 STANLEY MARK BERRY Buena Vista, Virginia
 MARTHA FAY BEST Fort Thomas
 JOSEPH K. BILLS Delaware, Ohio
 JERRY ALLEN BISHOP Louisville



MARY LOU BISHOP Springfield
 GONZELLA BLACK Paris
 RICHARD ALLEN BLAIN Dry Ridge
 MARY JANE BLAIR Bardstown
 ELEN MARIC BLANKENSHIP Lancaster



GREGG ALLAN BLANKENSHIP Loyall
 J. WAYNE BLANKENSHIP Shiloh, Ohio
 BAMBI LYNNE BLANTON Ashland
 JERRY DEAN BLEVINS Centerville, Ohio
 CHARLES R. BLUM Sherman, New York



CHRIS P. BONHAM Lyndon
 CATHY D. BORDERS Winchester
 GAIL A. BORLING Chagrin Falls, Ohio
 NANCY VICTORIA BOSTON Louisville
 RICHARD LENN BOTTOMS Perryville



ELIZABETH ANN BOTTS Versailles
 JAMES ALLEN BOWLING Florence
 BARBARA ANNETTE BRADEN Milford, Ohio
 MICHAEL ALBERT BRADSTREET Springboro, Ohio
 DARREL C. BRAGG Columbia



KENNETH WAYNE BRAMMER Maysville
 KENNETH DAVID BRAY Valley Station
 JAY A. BRESSENT Cincinnati, Ohio
 WILLIAM DENVIL BREWER Furnace
 RALPH FRANCIS BRISLIN Ashland



STEVE RAY BRISTOW Louisville
 DANIEL BRADLEY BRITT Zoneton
 FRANK F. BROADUS Louisville
 JOSEPH E. BROOKS Cynthiana
 CHERYL LEE BROTZGE Jeffersonton





DAVID KEITH BROUGH Brooksville
 HAMMIEL LOROTUS BROWN Madisonville
 MARY JANE BROWN Somerset
 RYAN K. BROWN Wilmore
 BETH O. BROWNING Lancaster



MELBA JEAN BROWNING Falmouth
 ROBIN GAIL BRUMFIELD Richmond
 FREDRICK H. BUCHANAN Campbellsville
 ANNAMARIA BUDZINSKI Lexington
 EDMUND LEWIS BURDETTE Lebanon



VIRGINIA ANN BURKHARDT Sarasota, Florida
 IRIS BURKS Amelia, Ohio
 DEBBIE LEE BURNETT Louisville
 KAREN JEAN BURNS Stony Ridge, Ohio
 VICKI LYNN BUTCHER Campbellsville



JACQUELINE L. BUXTON Somerset
 DALE ALLEN BYERS Louisville
 MARLA J. BYERS Ostrander, Ohio
 KAREN S. CAMPBELL Richmond
 ALICE ANN CANNON Danville



Left: Claire Sexton discovers that rearranging her class schedule is only one of the many hassles to be dealt with at the beginning of a new semester.
Above: While sharing the load of moving into their dorm, Joy Fowler and Yvonne Shaw become reacquainted after the long summer vacation.



A free concert entertains students and attracts customers by beginning the semester.

CARL ABRAM CANNON Piketon, Ohio
 MICHAEL CURTIS CAREY Lexington
 THOMAS DARREL CARTER Benham
 ANTHONY DOMINICK CASAMENTO New York, New York
 DEBORAH GALE CASEY Cincinnati, Ohio



PATRICIA JOAN CASH Albany
 CATHY ANN CASSADY Morehead
 STEPHANNA JANE CAWOOD Harlan
 DEBORAH CHAFFIN Prestonsburg
 SUPARB CHIARAVANONT Bangkok, Thailand



JOHN SHERIDAN CHIDESTER Jacksonville, Florida
 DEBORAH LORRAINE CHOATE Kings Mills, Ohio
 JOSEPHINE CISLER Frankfort
 NANCY JEAN CLEMENTS Springfield
 ELLEENA REYE COBURN Sharonville, Ohio



NANCY R. COFFEY Mount Vernon
 PHIL BARRY COLE Columbia
 RHONDA GAY COLVIN Foster
 CHERYL SUSAN COMBS Richmond
 CLARK CARRIER COMBS Richmond



LOWELL KEITH COMBS Lexington
 TERESA M. CONLEY Bardstown
 GEORGE E. COOK Raywick
 KATHY TUANITA COOKSIE Columbia
 SUSAN ADRIAN COOMER Columbia



Relaxing After Registration . . . Ahh



PENNY ANN COOPER Somerset
 ALLISON E. COPONY Louisville
 TERRIE JO CORDLE Ashland
 PAULA GAIL CORNELIUS Louisville
 DUANE E. CORNETT Cawood



SHARON KAYE CORNETT Middlesboro
 SUSAN CARLISLE CORNETT Jackson
 GEORGE JOHN COSTAS Athens, Greece
 CLAY TAGGART COTTONGIM Shelbyville
 WILMER COUCH Albany



BARNEY ALLAN COULTER Louisville
 DEBORAH ANN COULTER Danville
 LOIS ANN COULTER Taylorsville
 JOHN WILLIAM COWAN Winchester
 BRYCE ALAN COX Louisville



JACKIE COX Richmond
 BEVERLY W. CRAIG Lexington
 TERESA JO CRAWFORD Winchester
 LOUISE B. CRESS Burlington
 DEBBY KATHRYN CROMAN Ashland



CONSTANCE ARLETTE CROMWELL Detroit, Michigan
 JAMES BUFORD CROUCH Springfield
 JOHN R. CROW Louisville
 SAMMY JO CRUM Ashland
 IZORA L. CURLIN Cadiz



WILLIAM RANDALL DANIELS Ashland
 BRAD WILLIAM DARE Bay Village, Ohio
 DEBRA LEIGH DARLING Richmond
 THOMAS MOSS DAVENPORT Flemingsburg
 CAROL BATES DAVIS Lexington



DONNA FAYE DAVIS Port Royal
 LINDA DAVIS Gray
 MEARINDA JEAN DAVIS Barboursville
 RONI G. DAVIS Lawrenceburg, Indiana
 CARRIE LEE DEAN Harrodsburg



DANIEL WAYNE DEELY Louisville
 KEITH WAYNE DELANEY Danville
 SAMUEL MARTIN DELONG Somerset
 ROBIN DEWEESE Louisville
 JOSEPH SIMEON DICKERSON Danville

Students Dance For Charity

WILLIAM CURTIS DIZNEY Corbin
 PAMELA JOY DODEY Booneville
 MAUREEN E. DOLAN Cincinnati, Ohio
 KATHLEEN M. DONATHAN Lima, Ohio
 DEBRA JEAN DOUGLAS Danville



GUY EDWARD DOUTAL Falmouth
 EMILY ELAINE DRAKE Bardstown
 CONNIE JANE DROZ Louisville
 JAMES CLEO DUMAS Louisville
 NEAL CHRIS DYKES Liberty



CAROLYN S. EADS Frankfort
 RICHARD D. EATON Louisville
 GREGORY L. EBEL Versailles, Indiana
 CHRISTY ELAINE EDINGER Sylvania, Ohio
 THOMAS STEVEN EDLIN Oxford, Mississippi





CAROL SUE EDWARDS Ross, Ohio
 MICHAEL WAYNE EDWARDS Liberty
 DOUGLAS JAMES EIFERT Erlanger
 PATRICIA ANN ELAM Sandy Hook
 GLENN W. ELLIS Frankfort



YVONNE R. ELY Manchester
 LAURA M. ERZWEILER Melbourne
 DEBORAH A. ESKRIDGE Louisville
 CAROLYN MARIE ETHERINGTON Richmond
 VERDEN JUNIOR EVERSOLE Buckhorn



BENNY RAY EWING LeJunior
 JAMES RUSSELL FARRIS Louisville
 FREDDIE GENE FAULLONER Lexington
 BARBARA LYNNE FAUSE Cold Spring
 JEFFREY ALLEN FAZIO Orland Park, Illinois



Far left: Damp weather does not keep students from supporting their favorite contestants in the Dance Marathon.
 Left: Tracy Bowman and Phillip Koenig surf to the Beach Boys while raising money for the Epilepsy Foundation.



Above: Band members "take a break." Right: A good seat at a free concert is sometimes hard to find.

DONNA M. FEISTRITZER Danville
 JOHN PAUL FELEGY Allentown, Pennsylvania
 BEVERLY ANN FELTNER Jackson
 DENNIS RANDALL FERRELL Elizabethtown
 CAROLYN ELAINE FIELD Paris



LYNN KAY FIELDS Paris
 HAROLD K. FINK Newark, Ohio
 C. BEN FISH Louisville
 WALTER THOMAS FISHER Springfield, Ohio
 NANCY KAREN FONVILLE Fort Mitchell



ROBERT GORDON FORSBERG Jamestown, New York
 JOE FRAZIER Brandenburg
 WAYNE FRAZIER Lexington
 KATHLYNN FRITH Cincinnati, Ohio
 DAVID E. FRYER Scotch Plains, New Jersey



VICKI KAYE FRYMAN Cynthia
 FRED FUGATE Campton
 JOHNNY RAY FULCHER Somerset
 JOHN M. FUSON Pineville
 DENISE MARIE GAITHER Louisville



Merchants Provide Student Activities



JANICE LYNN GARDNER Elizabethtown
 SANDY LYNN GAST Louisville
 SHIRLEY ANN GERALDS Somerset
 MARY ANGELA GERST Louisville
 CLAUDIA ALICE GIBSON Barbourville



JOE D. GIBSON Pleasure Ridge Park
 KAREN GIBSON Monticello
 CHARLES CATLETT GILBERT Lawrenceburg
 WAYNE D. GLENN Cynthiana
 LYNN GLOVER Wilmore



PATRICIA ANN GODBY Somerset
 ROBYN SUE GOFORTH Alton, Illinois
 DONNA JEAN GOLIGHTLY Louisville
 SARAH LYNN GOOCH Lexington
 PATRICIA ELAINE GOODE Springfield



HELEN C. GRAVES Louisville
 JOY ELISABETH GRAVETT Russell
 ROBIN ELAINE GRAY Harlan
 GAIL N. GRAYSON Quincy, Illinois
 RITA ELLEN GRAYSON Lebanon



STEVEN D. GREEN Lawrenceburg
 CYNTHIA LOUISE GREENE Fern Creek
 MARGARET R. GREENWELL Morganfield
 DARRYL CRAIG GREER Martin
 JOANNE GREGORY Manchester



JANET MARIE GRIFFIN Covington
 TIMOTHY L. GRIFFIN Kettering, Ohio
 SHEILA YVONNE GRIGSBY Prospect
 JANET ROSS GRIMES East Bernstadt
 ELIZABETH JANE GRISE Richmond



KATHY L. GRUBBS Louisville
 SANDRA MILLICENT GUKEISEN Winchester
 MYRA EILEEN GWIRTZ Shelby, Ohio
 SHARAN A. GWYNN Louisville
 SIDNEY CHRIS HACKER Louisville



RICKEY DEAN HACKNEY Turkey Creek
 SANDRA KAY HACKNEY Garret
 CHARLES LEE HAHN Lawrenceburg
 WATEETAH DENISE HALE Lexington
 CONNIE GAIL HALL Whitesburg

Cokes Quench Thirst At Registration

JOAN PATRICIA HALLORAN Cincinnati, Ohio
 DENNIS BLAINE HAM Cynthiana
 KEVIN RICHARD HAMMERAN Montgomery, Ohio
 LINDA KAY HAMMONS Barboursville
 GEORGINA HAMPTON Cincinnati, Ohio



SUE HANSCOM Louisville
 JEFFREY L. HARDEN Newport
 HARRIS HARPEL Clarksville, Tennessee
 KIMBERLEY D. HARPER Cincinnati, Ohio
 LINDA SUE HARPER Centerville, Ohio



ROBERT LEWIS HARRIS Windsor
 JEFFERY SMITH HART Louisville
 DAVID M. HARTSOCK Waynesville, Ohio
 LEESA J. HASLER Wilmington, Ohio
 JANICE LYNNE HASTINGS Cincinnati, Ohio



ANN KIMBERLY HAUSCHILDT Louisville
 JANET LEIGH HAYS Lebanon
 TERESA HEATON Lexington
 KATHY LYNN HEDGES London, Ohio
 DAVID JOSEPH HEGARTY Tamazua, Pennsylvania



KATHY ANN HEIL Winchester
 BARBARA ANNE HENDRICKS Mason, Ohio
 DOUGLAS THERON HENLEY Frankfort
 MIKE DORRELL HENSHAW Louisville
 MARTIN DAVID HEPP Louisville



CHARLES LEE HESTER Stanford
 ELIZABETH ELLEN HICKEY New Albany, Indiana
 VICKI LYNN HICKMAN Middlesboro
 MARILYN ROSE HILS Fort Thomas
 TERRY PETE HINKLE Williamsburg



DARRELL LEE HISEL McKee
 DEBORAH ANN HUFFMAN Zanesville, Ohio
 RANDY JAMES HOLIHAN Fort Lauderdale, Florida
 ROBERT JOHN HOLLIDAY Harrodsburg
 ELIZABETH R. HOLLINGER Dover, New Jersey



LYNDA ANN HOLLINGSWORTH Lexington
 MILTON E. HOLLIS Versailles
 LARRY A. HOLTZAPPLE Lebanon, Ohio
 DEBRA LYNN HOOVER Hillsboro, Ohio
 JANA KAREN HOOVER Dayton





JUDY LYNN HORN Richmond
 MICHAEL LYNN HOSKINS Cincinnati, Ohio
 WILMA LORETTA HOUSE London
 LEE ANN HOUSTON Dayton
 PAUL WILLIAM HOWELL San Diego, California

LORA T. HUBER Louisville
 JAMES E. HUFF Liberty
 MARION RAY HUGHES Shiloh, Ohio
 GREGORY ROY HULL Xenia, Ohio
 MICHAEL R. HUSKEY Louisville

RCITA KAY HUSKEY Sevierville, Tennessee
 STEVEN RICHARD INGRAM Seven Mile, Ohio
 DEBORAH K. ISAAC Salsersville
 VALERIE E. ISON Des Moines, Iowa
 BRENDA KAY JACKSON Danville

ROBERTA ANN JAMES Nicholasville
 JOHN WILLIAM JESKIE Williamsport, Pennsylvania
 BETH JIMISON Bowling Green, Ohio
 DAVID RYAN JOHNSON Buckhorn
 KAREN JEAN JOHNSON West Carrollton, Ohio

NANCY DARLENE JOHNSON London
 VIRGINIA A. JOHNSON Irvine
 ANTHONY JONES Pine Knot
 PEGGY L. JONES Georgetown
 MARILYN S. JUSTINIANO Richmond

This line is bound to be one of the few students don't mind waiting in during registration.





The Homecoming Parade offers a legitimate chance for girl watching, while kicking off fall's most festive day.



KATHY ANN KACKLEY Lexington
 MARY ANN KASSELMANN Cincinnati, Ohio
 ALICE J. KEARNEY Williamsburg
 WILLIAM PAUL KEENE Dayton, Ohio
 ROBERT LEWIS KEITH Louisville

KAREN LYNN KELLY Lexington
 PAULA ANN KELSCH Augusta
 SUSAN LYNN KENEIPP Huntington, West Virginia
 JUDY G. KETTIG Louisville
 RONALD J. KILMEN Fort Thomas

DONNA J. KING Reading, Ohio
 PAULETTA KING Campton
 BARNEY HAROLD KINMAN Frankfort
 J. RANDALL KINSLER Springfield, Ohio
 FRED J. KIRCHHOFF Lexington



Homecoming Parade Stirs Excitement



TERRI LYNN KIRK Glenburnie, Maryland
 DAVID S. KJELBY Monroe, Ohio
 THOMAS H. KNIGHT Louisville
 CHARLENE F. KRAESIG Louisville
 KATIE KRAWIEC Louisville



KATHLEEN D. KRISHOCK Jamestown, New York
 TIMD. KRUEGER Crescent Spring
 KEVIN B. KUHENS Louisville
 PATRICIA LEE LACY Aberdeen, Ohio
 MARY LOU LADD Versailles



RAMONA IRIS LAINHART Gray Hawk
 DAVID COLLIER LAIRD Louisville
 GREGORY ARTHUR LAMPING Louisville
 ELLEN LANE Louisville
 MARY E. LANG Piketon, Ohio



DEBRA KAY LAWSON Cynthia
 GREGORY DALE LEE Hodgenville
 LINDA J. LEE Liberty
 VELMA KAY LEHMANN Covington
 PATRICK K. LEUNG Hong Kong, China



JANICE E. LEWIS Louisville
 MARSHA E. LINEBAUGH Lebanon, Ohio
 KAREN ANN LINNENKOHLE Dayton, Ohio
 LINDA SUE LITTLER London, Ohio
 PATRICIA ANN LONG Burkesville



LINEAR LOVETT Cincinnati, Ohio
 MARK DAVID LOZIER North College Hill, Ohio
 MARY GAIL MACKAY Louisville
 ROY WAYNE MADDEN Buckhorn
 JOHN RICHARD MADRAS Louisville



MARTHA COPE MAGGARD Hazard
 JUDI M. MALLETT Winthrop, New York
 RUTHANNE MALONE Atlanta, Georgia
 BRETT ALLAN MARINER Lexington
 RAY CAROLYN MARSHALL Paducah



TERRI J. MARTIN Allen Park, Michigan
 SUSAN MARIE MARZOLF Louisville
 MARY ELLEN MATTINGLY Glasgow
 AMELIA KATHERINE MAUPIN Richmond
 E. SUZANNE MAXWELL Lexington

Spirits Rise At Homecoming



DANITA LYNN MAYNARD Radcliff
 ELIZABETH ANNE MAZUREK Northvale, New Jersey
 MARY JANE McAFEE Danville
 KAREN LEAN McCHESNEY Richmond
 ANTHONY LYNN McCLAIN Liberty

GEORGIA ANN McDANIEL Louisville
 SHEREE LYNN McDAVID Burlington
 ROBERT LEON McFALLS Kings Mountain
 GARY A. McFARLAND North Middletown
 MICHAEL THOMAS McHONE Richmond

WILLARD McINTOSH Kings Mill, Ohio
 SUSAN L. McINTYRE Lexington
 JOYCE ANN McKEE Richmond
 LOWRY LEE McKEE Richmond
 MICHAEL A. McMILLEN Wimore

JUDITH LINDA McQUEEN McKee
 WILLIAM KEITH MEDLEY Shelbyville
 DIANA L. MERRILL Louisville
 VICKY LYNN MERRITT Milford, Ohio
 ANTONETTE LOUISE MEYER Elsmere

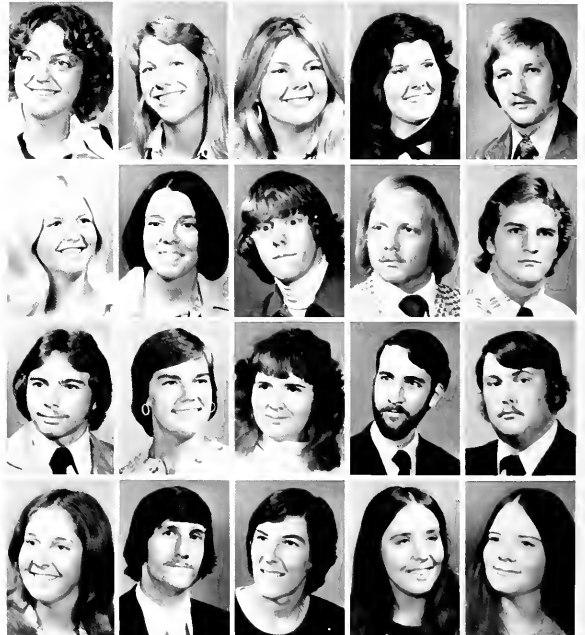



Stimulation, anticipation, and celebration all go together to create the intoxicating spirit of Homecoming 1975.



ERIC WILLIAM MIDDLEBROOK Hamilton, Ohio
 BEVERLY KAYE MILEY Brooksville
 CARLA DENISE MILLER Oak Hill, Ohio
 GARY DELYN MILLER Whitley City
 ROBERT DALE MILLER Cincinnati, Ohio

KATHLEEN JULIET MITCHELL Ashland
 KEVIN C. MITCHELL Teaneck, New Jersey
 STEVE CARL MOAK Covington
 CHARLES ANDREW MONICO Meadville, Pennsylvania
 PATTY LYNN MONTGOMERY Salyersville

VICKIE ROSE MOODY Waco
 JOHN BUFORD MORELAND Georgetown
 BETHANY A. MORGAN Saint Albans, West Virginia
 KATHLEEN ANN MORGAN Highland Heights
 PHILLIP D. MORGAN Valley Station

BRIAN LEE MORRETT Troy, Ohio
 DIANA LYNN MORRETT Troy, Ohio
 CATHERINE ANN MORRISON Louisville
 FAYE WINONA MOSBY Brookneal, Virginia
 PAUL R. MOYER Troy, Ohio

Library Has A Wealth Of Resources

MARY MULLINS Pikeville
 JUDITH ANN MURRAY West Liberty
 ROBBIN LYNN MURRAY Bethany Beach, Delaware
 DIANE CAROL NEAL McKee
 CINDY RANEE NEENAN Jefferson, Ohio



REBECCA RAE NEFF Irvington
 JERRY MITCHELL NELSON Brandenburg
 ROBBIN DALE NEWMAN Bybee
 BARRY KENT NEWSOM Virgie
 ROSIE K. NEWSOME Pikeville



VAN C. NIANOURIS Columbus, Ohio
 KATHRYN JEAN NIXON Louisville
 A. MICHELLE NOEL Frankfort
 CYNTHIA ANN NOLAND Irvine
 MARIAN NOONING Louisville



KENNETH CALVIN NUNN Louisville
 KEITH LEE NUTTER Louisville
 PATRICIA M. OBER Erlanger
 NANCY MARIE OBERSCHMIDT Cincinnati, Ohio
 KEVIN ROBERT O'BRIEN Xenia, Ohio



JAMES MICHAEL O'BRYANT Louisville
 CONSTANCE JEAN OLIVER Louisville
 KELLY RAY OLIVER Frankfort
 GREELEY D. OUSLEY Prestonsburg
 BRIAN JOSEPH OWENS Levittown, Pennsylvania



KAREN OWENS Hazard
 GREGORY W. PAIGE Ashland
 SHIRISH V. PAREKH Bombay, India
 AULDON BERNAL PARKER II Berea
 MOLLY JANE PARKER Cincinnati, Ohio



TERESA A. PARRETT Mount Vernon
 JOHN DAVID PARSONS Berea
 ARTHUR L. PASCAL Peekskill, New York
 DARA ANN PAVESE Somers, New York
 EDITH PEAKE Fleming



BRENDA S. PEARCE Shelbyville
 CINDY ANN PECK Stanford
 PAUL LESLIE PELPHREY Prestonsburg
 MARLA LESLE PERGREM Ashland
 JOE M. PERKINS Woodbine





PEGGY ANN PERKINS Florence
 ROBERT OSCAR PERKINS Owenton
 TAMMIE S. PERKINS Vandalia, Ohio
 WILLIAM LOUIS PESCI Danville
 KAY PETERS London



TERESA LYNNE PETERS Corbin
 ROGER DALE PETREY Waynesburg
 MICHAEL JOSEPH PEWTHNER Cincinnati, Ohio
 SUSAN MARIE PHELPS Louisville
 DIANE LEE PHILLIPS Vandalia, Ohio



CYNTHIA MARYE PORTER Paris
 KAREN E. POWELL Richmond
 ROBERT CHARLES POWER Norwood, New Jersey
 GEORGANNE POWERS Williamstown
 MARIBETH PRAGER Burlington, New Jersey



JANE GAIL PRESTON Danville
 KAREN GENE PRESTON Lancaster
 JOHN FRANCIS PRICE Louisville
 RUTH M. PRICE Louisville
 STEPHANIE KAY PUCKETT London, Ohio



ROGER CHRIS PUFFER Lexington
 KATHY QUALLS Louisville
 JAMES BRUCE QUARLES Frankfort
 WILBUR ALLEN RADER Pleasure Ridge Park
 JUDY FAY RALEIGH Talbert



Joy Gravett, a junior from Russell, Kentucky, demonstrates the difficulty one encounters when searching for just that right resource in the library.

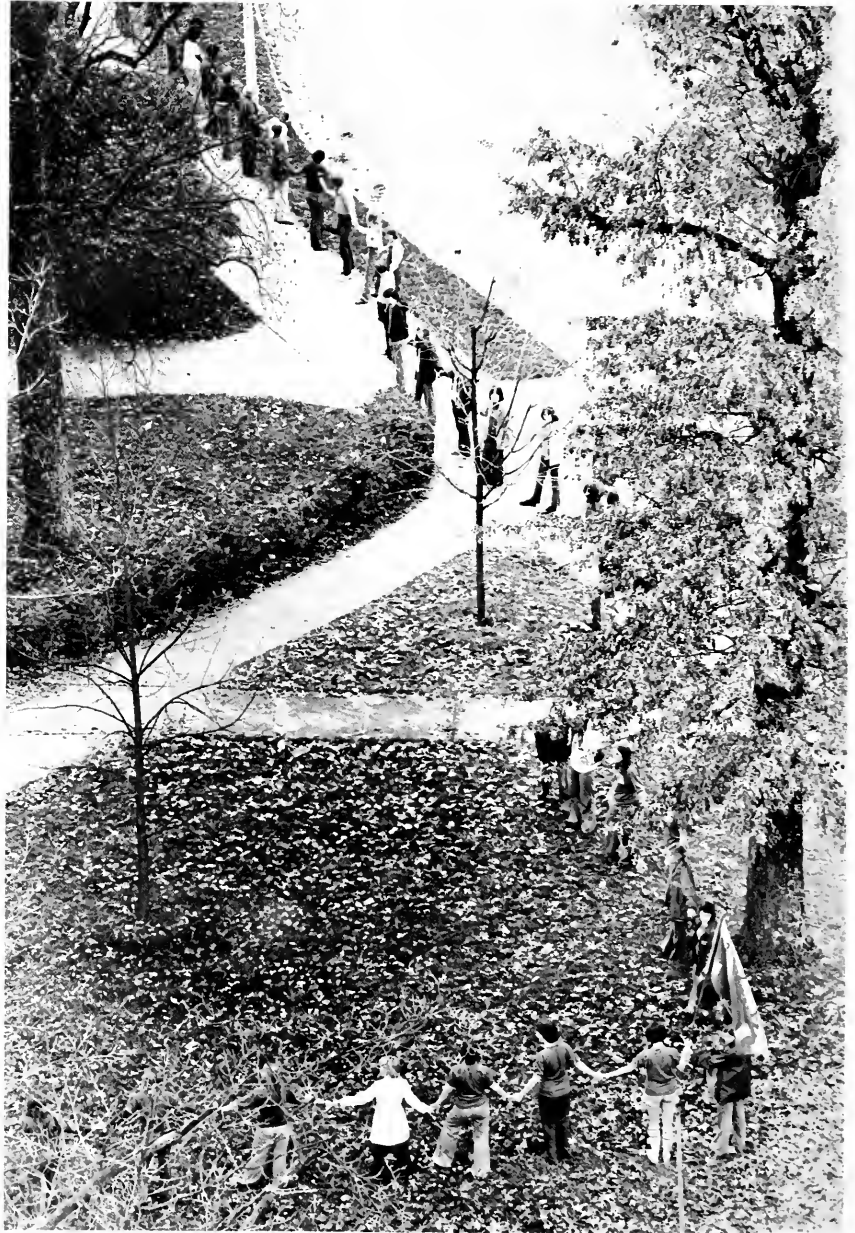

Through Project Encirclement, students campus wide join hands to emphasize the unity of man during the Bicentennial.

Students Celebrate Nation's Bicentennial



MIKE F. RAMIREZ Springfield, Ohio
 SUSAN GAIL RANDOLPH Louisville
 HOWARD WILLIAM RANKIN Burton, Ohio
 BRUCE RYAN REED Hustonville
 WILMA LYNN REED Winchester



RENEE ANN REFFETT Winchester
 KATHY ANN REICHARD Lexington
 THERESA PULIDO REYES Harlan
 CHRIS E. REYNOLDS Arcanum, Ohio
 DEBRA KAY RHEA Valley Station



VERA F. RHEA Milford, Ohio
 DONNA CAROL RHODUS Paint Lick
 PEGGY ANN RICHARDS Hampton, Virginia
 KEITH DOUGLAS RICHARDSON Bagdad
 KENNETH DEAN RICHEY Louisville



MARY PATRICIA RIEHL Frankfort
 SHEILA KAREN RIGGS Elizabethtown
 SAMUEL RISNER Pineville
 JOHN T. RITTENOUR Piketon
 SHARON LEE ROBINSON Waverly, Ohio



WILLIAM E. ROBINSON Ashland
 JANET ROWLAND Clay City
 PAULA REGINA RUARK New Boston, Ohio
 FAYE RUSSELL Louisville
 BARBARA LEE SAMMONS Lexington



JONATHAN LEE SANDERS Louisville
 TERRY ALAN SANNER Dayton
 JEFFREY HARRISON SATTERLY Glasgow
 JAMES EDWIN SCHAFFER Louisville
 MARTHA LOUISE SCHAFFER Louisville



PHILIP C. SCHARRE Louisville
 GARY RICHARD SCHATZ Cincinnati, Ohio
 DANA L. SCHLEICHER Louisville
 JOHN L. SCHMIDT Falmouth
 JULIA CAROLE SCHOOLER Fisherville



BECKY GAYE SCHULTZ Louisville
 DONNA ANN SCHULTZ Midway
 LOUISE MAY SCHWANTES Georgetown
 DAVID L. SCOTT Louisville
 JAMES ANTHONY SCRUGGS Perryville

Center Board Provides Entertainment

WILLIAM ROBERT SECARA Catasavqua, Pennsylvania
 DANIEL MARK SEITHERS West Union, Ohio
 MINDY STREETMAN SHANNON Louisville
 JAMES LEWIS SHARBER Munfordville
 BEVERLY JOYCE SHEARER Lancaster



JEFFREY A. SHEET Newark, Ohio
 RHONDA J. SHELTON Cincinnati, Ohio
 BARBARA ANN SHEPHERD Medway, Ohio
 SUSAN JANE SHERELOW Miamisburg, Ohio
 RALPH DAVID SHEW Richmond



DOROTHY M. SHIFFLET Lexington
 BRUCE W. SHOWALTER Van Wert, Ohio
 BARBARA ANNE SKEES Elizabethtown
 DAVID HOWARD SMITH Monticello
 DAVID THOMAS SMITH Lexington



ETHEL B. SMITH Richmond
 JAMES EUGENE SMITH Somerset
 JANET LEIGH SMITH Whitesburg
 MITZI ANN SMITH Danville, Virginia
 NADINE COMBS SMITH Hazard



ROBERT KEITH SMITH Ashland
 RODERICK W. SMITH Cynthia
 SANDRA LYNN SMITH Lebanon, Ohio
 DEBORAH JOY SNEDEGAR Flemingsburg
 CYNTHIA ANNE SNOWDEN Danville



ROBIN SUE SPILLER Englewood, Ohio
 JENNIFER J. SPIRES Mount Vernon
 MARGARET SUSAN SPURLIN Richmond
 JANICE ELINE STAFFORD Danville
 ROMMIE MICHEAL STARKS Covington



DORA MOORE STATHERS Lancaster
 BARBARA ANN STEFFAN Buffalo, New York
 SANDRA JUNE STEINHELPER Mount Gilead, Ohio
 KIRK H. STICKLEY London
 DEBRA CAY STINSON Richmond



GAYLE SUE STOCKDALE Lafayette, Indiana
 PAULA J. STOLTZ Lexington
 KEITH ALLAN STOWERS Louisville
 TERRY L. STRATTON Pikeville
 JEAN AMY STRICKLAND Marietta, Georgia





The Spinners, a sure-footed, crowd-pleasing group, sang many favorites to a crowd of thousands.



DENNIS E. STRONG Irone
 LAURA LEA SWAYZEE Louisville
 MICHAEL J SWEENEY Washington, Pennsylvania
 MICHAEL C TALLENT Albany
 SHARON L TALLENT Albany

JOSEPH L TARVILLO Louisville
 DAVID SYDNEY TATE Richmond
 KATHRYN EILEEN TATMAN Chagrin Falls, Ohio
 DEBORAH E. TATTER Louisville
 JELETA KAY TAYLOR Brodhead

THOMAS A TAYLOR Frankfort
 JAMES OWEN THILL Norwalk, Ohio
 DAVID L. THOMAS West Union, Ohio
 TERESA ANN THOMAS Cincinnati, Ohio
 JEFFREY DALE TINGLE Willisburg

NORA ROXANNE TISHEUAR Jeffersontown
 GLEN D TOMMIE Valley Station
 MURLYN LEE TOOMBS Lexington
 LOREEN TRAVIS Carrollton
 SUSAN KAY TRAVIS Covington

DAVID BRUCE TRIPLETT Corbin
 TERESA ANN TRIPLETT Mason, Ohio
 PEGGY LEIGH TUCKER Florence
 LEAN J TUGGLE Monticello
 EMMA CHARLOTTE TURNER Talbert

Ravine Supplies A Peaceful Setting

PAUL DENNIS UNDERDONK Radcliff
 MELODY ANN UNDERWOOD Monticello
 RICHARD THOMAS USOWSKI Tamaque, Pennsylvania
 JANET LOU VARNEY McCarr
 SUSAN JO VIEL Highland Heights



RONALD EUGENE VOLMERING Morrow, Ohio
 DAVID HENRY VON SCHLUTTER Lexington
 WILLIAM JOHN WAKIM Cincinnati, Ohio
 GAIL A WALKER Irvine
 KENNETH ESTON WALKER Cincinnati, Ohio



CHERI LYNN WARD Lexington
 LOWELL S WARD Williamsport
 S LYNN WARD Louisville
 KATHY ANN WARDRIP Louisville
 HAROLD GLENN WATSON Frankfort



NOREEN WATTS Jackson
 NANCY JO WAYMEYER Highland Heights
 SUSAN LEE WEBB Aberdeen, Ohio
 KATHRYN LYNN WEBER Atlanta, Georgia
 PAUL F. WEBSTER Grayson



LINDA LEE WEFING Maple Springs, New York
 CAROLYN SUE WERNER Newtonsville, Ohio
 HANNA LORE WESLEY Somerset
 MARTHA SUE WESTERFIELD Hazard
 DAVID ALLEN WHEELER Paintsville



SHEILA CAROLINE WHITE Hopkinsville
 WILLIAM H. WHITTAKER Richmond
 JUSTIN EDWARD WHITWORTH Louisville
 WILLIAM WIGGLESWORTH Latonia
 JAMES TRACY WILKINSON Cincinnati, Ohio



GARY BLAINE WILKERSON Springfield
 KIMBERLY JEAN WILKERSON Jamestown, Ohio
 DONALD LEE WILLIAMS Bethel, Ohio
 ELIZABETH CAROL WILLIAMS Hopkinsville
 CHARLES EDWARD WILSON, JR. Rockville, Maryland



PATRICIA ANN WILSON Pineville
 STEPHEN EDWIN WILSON Richmond
 SHIRLEY DEBRA WINTJEN Lincoln, Delaware
 KAREN J WIRES Wooster, Ohio
 KAREN ANN WISE Louisville





MARY DON WITHERS Versailles
 WILLIAM RAY WITHERS Cynthiana
 GARY W. WITT Orlando
 JANET MARIE WOODCOCK Bellbrook, Ohio
 JEFFREY ALLEN WOOLUM Ludlow



BARBARA N. WREN Covington
 NANCY MARIE WYANT Charlotte, North Carolina
 HARUKO YAMAMOTO Tokyo, Japan
 CELESTE E. YEAGER Appalachia, Virginia
 JUDY K. YORK Harlan



SUSAN MAYO YOST Williamson, West Virginia
 CECILIA LYNN YOUNG Louisville
 PAULA ANN YOUNG Edgewood
 WILLIAM E. YOUNG Tompkinsville
 DONNA ROSE YURT Louisville



MARY LOUISE ZEIGLER Maysville
 JAN E. ZIEMANN Columbus, Indiana
 SHARON MARIE ZIPPERLE Louisville
 FRANK ZUCCALA East Longmeadow, Massachusetts
 RICHARD REID ZUERCHER Louisville
 BRUCE WAYNE ZURFACE Wilmington, Ohio



The fall semester's unseasonably warm weather provides for moments of solitude in the sun.



Sophomores Sponsor Talent Show

With one year of college experience completed, the class of 1978 began the second year with hopes of attaining unity and cooperation among its classmates. The principal goal of their projects was to foster service for the University and Richmond community.

The class officers and committees put forth a great deal of effort to produce the second annual

University Talent Show. Working along with the freshman class, the class of 1978 produced a talent show which benefitted the Cancer Crusade and introduced individual talent to Eastern's campus.

SOPHOMORE CLASS OFFICERS Denise Cox, *vice-president*; Robert Ward, *treasurer*; Laura Todd, *president*; Debbie Lawson, *secretary*.



SHIRLEY ANNE ABNER Lost Creek
 LILLIAN JANE ABNEY Irvine
 PAUL VIRGIL ABSHEAR Laurel, Indiana
 LESTER WILLIAM ACREE Greensburg
 CHARISSE MARIE ADAMS Hazard



DALE RICHARD ADAMS Saint Pans, Ohio
 JONI MELINDA ADAMS Charleston, West Virginia
 SUSAN DENISE ADAMS Catlettsburg
 JANIS GAIL ADAMSON Cleves, Ohio
 STEVEN THOMAS ADWELL Louisville



CAROLYN MARIE AHLER Frankfort
 JANE ISABELLE AHLER Frankfort
 KATHY SUE ALEXANDER Louisville
 VICKIE LYNN ALEXANDER Ravenna
 CATHY S. ALLEN Richmond



KIM MALIA ALLEN Louisville
 DINAH MARIE ALLENDER Springfield, Ohio
 NEENA DENISE AMBROSE Berea
 TRUMAN ANDERSON, JR. Jenkins
 KEITH BRIAN ANLIS South Shore



ANTHONY B. ARMES Hardinsburg
 RENITA CHARLENE ARNOLD Cromwell
 TAMERA RUTH ARNOLD Cynthiana
 RAEHEN ASSAPIMONWAIT Bangkok, Thailand
 CHERYL LYNN AUSTIN Mariambsburg, Ohio



JAMES LLOYD AVERILL Lancaster, Ohio
 LINDA D. BABB Madisonville
 TANA KIM BACK Monticello
 BONNYE BELL BACON Owensboro
 MICHAEL JOHN BAILEY Louisville



TERRY JOSEPH BAILEY Jeffersontown
 DEBORA ANN BAKER Louisville
 RUTH DIANE BAKER Lexington
 SHIRLEY LYNN BAKER Somerset
 MARY JANE BALDWIN Paintsville



LINDA SUE BALL Cincinnati, Ohio
 KATHY ANN BANKEMPER Covington
 PATRICIA ANN BARDIN Columbia
 TERESA CAROL BARGER Richmond
 KIM BARNES Covington

Fall Leaves Enhance Ravine Activities

SANDRA LEE BARNES Worthington, Ohio
 BECKY ANN BARNETT Valley Station
 KAREN LEE BARNETT Shelbyville
 VIKI BASHAM Lexington
 MARCIA ANN BATES Louisville



MARY JO BAUMANN Fort Thomas
 GLENNA M. BEARD Columbia
 MICHAEL LEE BEAVIN Louisville
 PAULA CATHERINE BECK Louisville
 JOSEPH LEE BELCHER Charleston, West Virginia



MARCIA MALONE BELL Lexington
 VALENTA L. BELTON Centerville
 PEGGY BERLING Fort Mitchell
 STEVEN ROBERT BERNER Kettering, Ohio
 PATRICIA ANN BERRY London



G. SHELBY BEST Danville
 KATHY JO BEVERLY South Williamson
 OMEKI R. BEVINS Meta
 BRIAN LEIGH BEZAURY Kalamazoo, Michigan
 BILLIE FRANCES BIBBS Lexington



LEE ANN BISCEGLIA Middlesboro
 MARY CARMEL BISIG Louisville
 CLAUDE BENJAMIN BIVINS Richmond
 DONALD F. BLANTON Louisville
 CYNTHIA KAY BLICK Fort Mitchell



SUSAN JEANNE BLIZZARD Cincinnati, Ohio
 JEFFREY JONES BOGGESS New Richmond, Ohio
 CHARLES WAYNE BOHNSTEDT Louisville
 TINA LOUISE BONIN Louisville
 ANGELA MARIA BOONE Louisville



CATHY LYNN BOSTON Louisville
 VICKI CAROL BOTTOM Harrodsburg
 LEILANI SUE BOULWARE Radcliff
 ANN KATHERINE BOURNE Owenton
 ROXANNE BOW Carlisle



LYNN M. BOWERS Florence
 LINDA D. BOWLDS Louisville
 BARBARA J. BOWLING Louisville
 SUZANNE RAE BOWLING Richmond
 TOM BOWLING Fairfield, Ohio





Autumn leaves provide a colorful carpet in the ravine for students to take a break and engage in various recreational activities.



TRACY LEIGH BOWMAN Louisville
 MELODIE LYNNE BOYD Louisville
 DAVID LEO BRAMER Louisville
 PAUL S. BRANDENBURG Berea
 ANNA M. BRASHEAR Viper

JANE ANN BRENNER Florence
 DEBORA ANN BREWER Louisville
 HAROLD DALE BRIDWELL Louisville
 VICKIE LYNN BRIGHT Dayton, Ohio
 KELLY RAE BROGAN Jeffersonville, Indiana

CATHY LYNN BROOKS Dayton, Ohio
 NANCY L. BROOKS Williamsburg
 JACK L. BROWN Walton
 JUDY GAYLE BROWN Paintsville
 KAREN K. BROWN Broadhead

PAMELA ESTHER BROWN Roebling, New Jersey
 RICHARD C. BROWN Danville
 SAMUEL JOSEPH BROWN Louisville
 AMBIE LOU BROWNING Miamisburg, Ohio
 PEGGY BROWNING Lexington



WALTER ALLEN BROWNING Falmouth
 BILLIE JOAN BROWNLEE Xenia, Ohio
 MARILYN SUE BRUCK Hamilton, Ohio
 PAUL DAVID BUCHANAN Florence
 ROGER GERARD BUCKLER Brandenburg



ROBERT MICHAEL BUDRUE Willingboro, New Jersey
 JAMES PHILLIP BUES Richmond
 BRENDA MARIE BUGG Harrodsburg
 CHERI ANN BUNN Germantown, Ohio
 JAN BURDINE Nicholasville



SHEILA L. BURKE Myra
 CHOONDHO BURNS Oneida
 JANET SUE BURTON Brodhead
 MARGARET ELAINE BUTLER Somerset
 LEEANN BUXTON Dayton, Ohio



LYNNE RAE BYBEE Louisville
 GRAHAM BRENT CALDER Corbin
 JANICE DONNA CALDWELL Freehold, New Jersey
 PATRICK W. CALHOUN Louisville
 CINDRA ANN CALVERT Xenia, Ohio



The Human Body entertains students at a mini concert held in the ravine during registration week.



New Semester Opens With A Concert



DEBORAH S. CAMPBELL Barbourville
 JAMES D. CAMPBELL Murray
 JEFFREY A. CAMPBELL Frankfort
 KIP M. CAMPBELL Louisville
 PATRICIA A. CAMPBELL Hazard



PAULA J. CANTERBURY South Williamson
 GAY L. CARDEN Lexington
 PATSYE E. CARLOCK Tompkinsville
 MARY S. CARR Mount Sterling
 CONNIE S. CARRILLO Louisville



GERALD A. CARROLL Louisville
 MICHAEL E. CARROLL Coshocton, Ohio
 HELEN E. CARTER Pikeville
 TERRY L. CARTER Dover
 WILLIAM E. CARTER Georgetown



LAHOMA L. CASE Neon
 ROSEMARIE CASEY Fort Knox
 WILLIAM N. CATLETT Frankfort
 JOHN M. CAUDILL Hazel Green
 PAMELA CAUDILL Lexington



AVA E. CHAMBERS Erlanger
 PAUL T. CHAMBERS Independence
 CHEONG H. CHAN Hong Kong
 EUDOXIE T.Y.F. CHAN Macay
 WAH C. CHOW Hong Kong



STEPHEN M. CLAPP New Madison, Ohio
 KEVIN K. CLARKE Ashland
 DEBORAH T. CLAUNCH Harrodsburg
 BONNIE L. CLEASBY Nicholasville
 DEBRA A. COBBLE Louisville



BEVERLY A. COLE McKee
 JEFF J. COLE Harrodsburg
 CAROLYN F. COLEMAN Lebanon Junction
 CHERYL L. COLES Lexington
 DARLENE COLLETT Manchester



DAVID W. COLLINS Jenkins
 JAMES P. COLLINS Middletown
 JEANIE L. COMBS Hazard
 PHILLIP D. COMBS Booneville
 RHODA J. COMBS Fairfield, Ohio

Students Participate In A Variety Of Sports

SUE ELLEN COMBS Hazard
 ELOISE VIRGINIA COMPTON Pikeville
 MARCIA GAIL CONLEY Salyersville
 PAULA JOY CONLEY Paintsville
 DORIS IRENE CONNOR La Lima, Honduras



LORENE CONOVER Manchester
 GERI CORNETT Hindman
 REBECCA SUE COURTNEY Carrollton
 JANICE RUTH COWAN Ashland
 CECLIA M. COWHERD Louisville



ALICE FRANCES COX Beattyville
 CAROL ANN COX Hamilton
 CRAIG MICHAEL COX Columbus, Ohio
 DENISE L. COX Versailles
 KAREN JEAN COX Versailles



BARBARA LOUISE CRABTREE Monticello
 ARCHIE W. CRAFT Richmond
 DONNA JANE CRAFT Berry
 JULIE ANNA CROW Louisville
 MARY CAROL CRUSH Louisville





CHERYL ANN CRUTCHFIELD Richmond
 LINDA SUE CULLER Springfield, Ohio
 MARCIA LYNN CUNNINGHAM Somerset
 JOHN MARK CURD Nicholasville
 BARBARA ANN CURRY London

LARRY EUGENE CURTIS Berea
 RANDY MELVIN CUTTER Friendship, Indiana
 MARILYN CAROL DABNEY Lexington
 SHERI LYNN DALTON Monticello
 LINDA D. DAPKUS Union, New Jersey

GEORGE HAROLD DAVENPORT Pineville
 ERNEST WAYNE DAVIDSON Hazard
 LOWELL R. DAVIS Monticello
 QUINTON DALE DAVIS Fort Lauderdale, Florida
 SHEREE LYNN DAVIS Louisville

ORLENE DAY Hyden
 LINDA DIANE DEATON Middletown, Ohio
 ROSEMARY T. DECARO Morristown, New Jersey
 ART OLSON DELANEY Danville
 SHARON DAY DEMAREE Lancaster



Far left: Tracy Wilkenson skillfully maneuvers the soccer ball toward the goal. Left: During an intramural softball game, Sherry Yeager prepares to receive the next pitch. Above: Sigma Nu and Sigma Alpha Epsilon contestants compete during the Alpha Delta Pi Raquetball Tournament.



Many long hours of hard work are needed to transform these drama students into the mysterious characters of 'Witch Boy' and Conjur Man in "Dark of the Moon."



KAREN S DENNEY Blue Ash, Ohio
 KAREN BETH DENNY Cincinnati, Ohio
 BRIDGET CATHERINE DENTON Louisville
 JO ANN DENTON New Orleans, Louisiana
 CHRISSY DENZINGER Anchorage

DEBRA LYNN DEZARN Ashland
 MARTHA JEAN DIERUF Frankfort
 LEE WRAY DILLON New Lebanon, Ohio
 NORMA MARIE DILS Ashland
 STANLEY LEROY DISHMAN Lexington

PATSY GAIL DISNEY Miaminsburg, Ohio
 HERSHEL DIXON Hazard
 PATRICIA MARIE DOGGETT Cincinnati, Ohio
 CATHY E DOTSON Paducah
 EVELYN SUE DOUGLAS Danville

JEFF SCOTT DOYLE Louisville
 GREGORY LEE DRINGENBURG Florence
 CERE M. DUER Lexington
 MICHAEL WANE DUGGINS Radcliff
 LINDA VIVIAN DUKE Lebanon Junction



Dramatic Productions Encourage Self-Expression



WILLIAM HARVEY DUNBAR Louisville
 DEBORAH LYNN DURCAN Ludlow
 BEVERLY ANN DUVALL Frankfort
 LINDA L. EADS Cold Springs
 LORENZO DON EADS, JR. Frankfort



LAURA L. EASTON Dayton, Ohio
 DOTTIE L. EBERLE Cincinnati, Ohio
 PAUL T. EBERT Huntington Valley, Pennsylvania
 MARY KATHERINE ECKSTEIN Louisville
 NANCY IRENE EDGE Columbus, Georgia



RICHARD LEE EDGINGTON II South Portsmouth
 DEBRA ANN EDWARDS Campbellsville
 JOHN RICHARD EGGER Louisville
 CONNIE LOU ELAM South Charleston, Ohio
 DENNIS EDWARD ELDER Louisville



BRYAN ELDRIDGE Louisville
 LAVERA ARLENE ELERY Louisville
 CATHERINE MELINDA ELLISON Williamsburg
 BETH ANN ELY Indianapolis, Indiana
 KENNETH TYRONE EMBRY Cleveland, Ohio



THEODORE JONATHAN ENGELHARD Fort Thomas
 DANELLE ALMEDA ENGLE Corbin
 GARY E. EPPERSON Winchester
 JOANNE ERICKSON Madrid, Spain
 DAVID A. ESTES Winchester



JAMES EDWARD ESTILL Mayslick
 DOROTHY ELIZABETH ETHERINGTON Richmond
 ELAINE EVANS Greensburg
 THOMAS JOSEPH EVANS High Point, North Carolina
 EUGENIA EZELL Gracey



KATHY M. FAIRCHILD Frankfort
 CAROLA FAULKNER Williamsburg
 DONNETTA RAE FAULKNER Richmond
 KATHY LOU FERTIG Louisville
 KIMLYNN SUE FISCHER Erlanger



MARY ELLEN FISH Kettering, Ohio
 CANDACE DAY FISHER Columbus, Ohio
 WANDA SUE FISHER Talcum
 JANET L. FITZGERALD Covington
 JANICE CEIL FITZPATRICK Hebron

Pavillion Provides Serene Place For Study

JUDY GAIL FLEMING Winchester
 DEBRA S. FLOYD Junction City
 TIMOTHY LEE FLYNN Springdale, Ohio
 SUSAN LYNN FOSTER Cincinnati, Ohio
 JOY S. FOWLER Westfield

ELOISE FOX Irvine
 JENNIFER FRALEY Lawrenceburg
 MICHAEL RAY FRANKLIN Valley Station
 FAITH MIRIAM FREDERICK Campton
 GAYLE ANNE FRESHWATER Springfield, Virginia

ROBERT NORD FROELICH Lexington
 STEVEN JOSEPH FROMMEYER Cold Spring
 JOHN MICHAEL FRYMIRE Webster
 TERESA GALE FUGATE London
 MARCIA LOUISE FUNKE Milford, Ohio

MORRA DAWN FUTRELL Winchester
 JANET KAYE GABEHART Campbellsville
 TIMOTHY LEE GAFFIN West Union, Ohio
 ANN MARIE GALIGER Ossining, New York
 CATHERINE GALIGER Ossining, New York

ANDREW JAMES GALL Fort Thomas
 KEVIN AUSTIN GALLAHER Louisville
 REBECCA LYNN GARDNER Pleasurville
 WILLIAM A. GARRETT Cromona
 BARBARA JEAN GATELEY Fort Thomas

JOSEPH PATRICK GATELEY Fort Thomas
 LAURA GEORGE Louisville
 REBECCA LYNN GIBBS Waddy
 DONNA ANN GIBSON Valley Station
 DREEMA DARNEICE GIBSON Louisville

DAVID EARL GILBERT Somerset
 VICKIE L. GILBERT London
 CONNIE SUE GILLESPIE Hamilton, Ohio
 EMILY SUSAN GILLESPIE Williamstown
 JOAN GILLEY Morrow, Ohio

PHYLLIS MARIE GILLILAND Salyersville
 TERESA GAY GIVENS Big Stone Gap, Virginia
 NANCY ADRIENNE GLUCK Cumberland
 WILBERT HALE GOATLEY JR. Eminence
 BJORN FIELD GOLBERG Lebanon





This student discovers a peaceful setting to catch up on his reading assignment.



SHELIA GOODMAN Pikeville
 LAURA ELLEN GOODPASTER Owingsville
 M. TODD GORDON West Chester, Ohio
 PAMELA JO GORENFLO Marion, Ohio
 CHARITY GRAVENS Louisville

THEDA JOY GRAZIANI Cold Spring
 RICKY THOMAS GREEN Cumberland
 VICKIE LYNN GREEN Corbin
 ANTOINETTE RENEE GREENE Louisville
 KAREN DENISE GREENWELL Lebanon Junction

PATRICIA A. GREENWELL Morganfield
 ROBERT VERNARD GREENWELL La Grange
 VICKI J. GREGONIS Cincinnati, Ohio
 BEULAH MAE GREGORY Coopersville
 LAURA RUTH GREGORY Frankfort

SHIRL FAYE GREGORY Central City
 JEANNE ANN GRIFFIN Hamilton, Ohio
 LAUREL JEAN GRIFFIN Newark, Ohio
 LINDA B. GRIFFIN Louisville
 JAMES MICHAEL GRIMES Paris

JANE ELLEN GRIPPA Ripley, Ohio
 JOHN MCELROY GRUNDY Lebanon
 LORI JAN GUNDEL York, Pennsylvania
 PEGGY HAAS New Richmond, Ohio
 CINDY ANN HACK Louisville

LAURA B. HAGER Lexington
 MICHAEL HOWARD HALCOMB Middletown, Ohio
 THERESA ELAINE HALEY Florence
 JOEY R. HALL Richmond
 LYNN WADE HALL Toledo, Ohio



SAMUEL A. HALL Richmond
 JUDITH CAROL HAM Carlisle
 CYNTHIA LEE HAMAN New Carlisle, Ohio
 KAREN LEE HAMBLIN Louisville
 CONNIE LEE HAMILTON Falmouth



KAREN KAY HAMILTON Verona
 CHARLES ROBERT HAMMONDS JR. Hazard
 VALERIE DALE HAMPTON Florence
 JEFFREY S. HANDMAN Louisville
 DEBORAH MARIE HANNAN Berea



PAMELA MARIE HARBIN Jeffersontown
 PEGGY JEAN HARDESTY Louisville
 RUEL T. HARDIN Burgin
 SUSAN WESLEY HARDIN Lexington
 SHERRIE DAWN HARDWICK Waynesburg

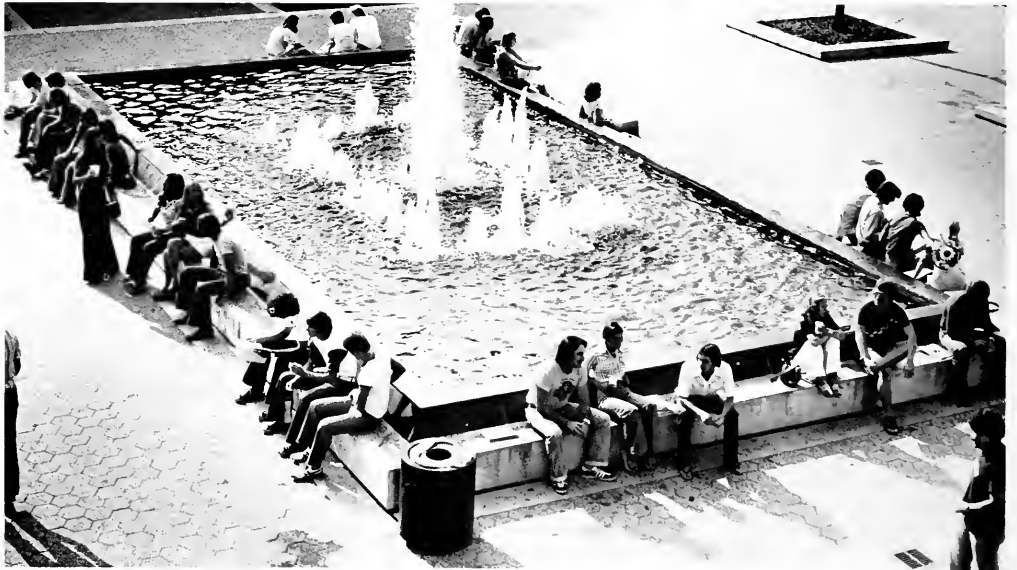

A variety of personalities accumulate at the plaza fountain after leaving the University Center.

Students Congregate For Idea Exchange



TERESA FAYE HARGIS Salt Lick
 CATHY DENISE HARGROVE Louisville
 VIVIAN LANNETT HARRIS Fleming
 CURTIS RAY HART Corbin
 JENNIFER LYNN HART Towson, Maryland



PEGGY JEAN HART Flemingsburg
 VICKIE JO HASH Jeffersonton
 ALAN KENT HATFIELD Harlan
 C ELAINE HATTON Campton
 MELINDA LINTON HAYDEN Clifton, Virginia



CATHERINE ROSE HAYDON Bardstown
 CHARLES R. HAYES Cattetsburg
 JOAN C HAYES Louisville
 MARK S. HENDERSON Centerville, Ohio
 REBECCAR HENDREN Paint Lick



MILCE B HENLEY Frankfort
 DARRELL LEE HENSLEY Manchester
 KAREN RUTH HENSLEY Cincinnati, Ohio
 JENNY HENSON Somerset
 RONALD KEITH HENSON Maysville



MARK STEVEN HEUCKE Louisville
 KURT A. HEYER Danville
 PAULA LYNN HIBBARD Manchester
 SHEILA KAYE HIBBS Bardstown
 MARK W HICKS Louisville



DEBI KAREN HILL West Chester, Ohio
 CINDY A HINZMAN Covington
 CATHERINE L. HIRSCH Kettering, Ohio
 DONIE R HODGE Elizabethtown
 NANCY HOECKER Fort Thomas



MEL STEPHEN HOLBROOK Richmond
 MICHAEL P. HOLEMAN Cincinnati, Ohio
 PATTI ANN HOLLENCAMP Kettering, Ohio
 BETTY LOU HOLLON Campton
 DAVID D. HOLMES Concord, Tennessee



MICHAEL THOMAS HOLT Lebanon
 GREGORY LEE HOOD Lawrenceburg
 DEBORA JAYNE HOPKINS Hillsboro, Ohio
 CINDY LOU HOSKINS Manchester
 DAVID W. HOSKINS Westport, New York

A Long Favorite Pastime Returns To Campus

JACKIE SUE HOWARD Louisville
 MARICA KAY HOWARD Lancaster
 SARAH JANE HOWARD Harlan
 THOMAS BUCHANAN HOWELL Louisville
 JEFFERY ALAN HUBLEY York, Pennsylvania



SUE ANN HUMFLEET London
 NANCY KAY HUNLEY Cincinnati, Ohio
 MARK BRUCE HUNTER Fort Thomas
 JOHN ANTHONY HURAK South Bend, Indiana
 ALBERTA JEAN HURST Campton



LONNIE HURST Campton
 PATRICIA ELLIOTT HURST Dayton, Ohio
 GARY RENE HUSTON London
 TINA MARIE HUTCHISON Lancaster
 KATHY JO INGRAM Fort Mitchell



GLORIA JEAN IRVIN Louisville
 CYNTHIA GAIL ISAAC Lexington
 EARL WAYNE ISAAC Fleming
 MARY GAIL ISAACS Berea
 THERESA JANE ISON Benham



LYNN C. JACKSON Columbus, Ohio
 YOLANDA MARIE JACKSON Lexington
 JOYCE LEE JANZEF London, Ohio
 KAREN ELAINE JOHNS Paris
 BARBARA LOUISE JOHNSON Toledo, Ohio

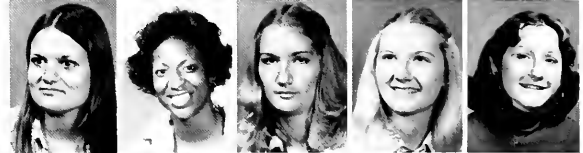

JOHN CHILDRESS JOHNSON Stone
 PHILLIP REED JOHNSON Hazard
 BETSY LYNN JONES Frankfort
 DIANA JONES West Carrollton, Ohio
 KATHY ANN JONES Williamsburg



MARTHA JANE JONES Bybee
 MARY MAXWELL JONES Glasgow
 RICHARD R. JONES Ashley, Ohio
 SAMMY G. JONES Richmond
 JOSEPH A. JUDSON Bardstwn



LINDA LOUISE JUETT Williamstown
 LORRAINE LEE KAPLAN Falmouth
 FRED H. KARR Louisville
 STEPHEN LOUIS KEELING Louisville
 STEPHEN R. KEES Fort Wright





Capitalizing on some free time, Russell Hensley and Greg Wickinson test their skills atop skateboards on a downhill slope in the ravine.

LENA RETHA KEITH Parker's Lake
 MARY A. KELLY Covington
 JAMES KENDRICK JR Wetumpka, Alabama
 GRETA ELAINE KIDD Hazard
 CAROL SUE KING Tyner



SHARON LYNNE KING Brooksville
 REX AMON KIRKPATRICK Covington
 THERESA MARIE KLISS Danville
 ALBERT KOHEN Gaziantep, Turkey
 THEODORE JOSEPH KORNOFF South Portsmouth



CAROL JEAN KUEBBING Fort Wright
 GLEN E. KUENZLI Haines City, Florida
 DEBORAH ANN KUMP Oregon, Illinois
 MELINDA LOUISE LACINAK Cincinnati, Ohio
 MARY JANE LAFAVERS Somerset



JERYL LAFONTAINE Los Angeles, California
 RITA CAROL LANE Liberty
 TERRY ANNETTE LANHAM Cravel Switch
 DEBRA JANE LAWSON Rose Hill, Virginia
 LINDA LAWSON Williamsburg



BEN C. LEACHMAN Springfield
 M. KATHY LEAK Blanchester, Ohio
 DONNA MARIE LEAR Mason, Ohio
 SAMMI LEE LECOMPTE Shepherdsville
 SANDRA LYNN LECOMPTE Eaton, Ohio



As a normal Friday afternoon occurrence, these coeds wait for their ride out of the EKU community for a weekend at home.



Suitcasing A Habit-Forming Proceedure



DEBBIE JEAN LEEP Louisville
 DEBBIE JANE LEHMAN Fort Thomas
 JOHN E. LEMING Crestview Hills
 DONNIE BRUCE LESTER Harrodsburg
 CAROL ANN LEVERIDGE Bowling Green



BERLINDA VALENE LEWIS Louisville
 BRUCE M. LEWIS Lexington
 L. IRIS LEWIS Frankfort
 CHRISTOPHER LAWRENCE LISLY Lexington
 PATRICIA LOU LINDENMUTH Germantown, Ohio



STEPHEN MARK LINN Buffalo Grove, Illinois
 C. JACQUELINE LINTNER Louisville
 LIO A. MEI Macau
 MONICA M. LIPPY Louisville
 KEITH R. LITTLE Middleport, Ohio



DONNA ELLAN LITTTRELL Louisville
 CYNTHIA LYNN LOKITS Louisville
 TERRY LEE LONG Fairdale
 JADA LYNN LOTHTRIDGE Aurora, Indiana
 DARLA KAY LOVE Walton



DEBRA MICHELLE LOWE Louisville
 EDGAR ALLEN LUCKY Paris
 CYNTHIA LOUISE LUNDBERG Springfield, Virginia
 RANDY CORBIN LYONS Aurora, Indiana
 VICTORIA M. MADDEN Lexington



LINDA CAROL MAEGLY Florence
 MEHRY MALEKZADEH Iran
 WANDA BARBARA MANEK Louisville
 MARSHA H. MANN Springfield
 NORMA KAY MAPHET Milford, Ohio



NICOLETTE MARASA Louisville
 FRED DAVID MARLOWE Bradfordsville
 K. EVERETT MARPEL Lebanon
 KAY MARSHALL Frankfort
 MARISA LYNN MARTIN Richmond



MARK GREGORY MARTIN Bristol, Virginia
 SHERYL ANN MARTIN Louisville
 JANICE FAYE MARTT Eaton, Ohio
 STUART W. MARTT New Lebanon, Ohio
 SHERRY FAY MATHIS Valley Station

Take A Minute And Relax

ANNE MARIE MATTINGLY Lebanon
 CHARLES RICHARD MATTINGLY Louisville
 GARY A MATTOX Paris
 LINDA SUE MAUPIN Lebanon
 SUSAN ELAINE MAY Lucasville, Ohio



MARIANNE MAYER Hamilton, Ohio
 SHARON KAYE MAYNE Carpenter
 KATHLEEN M. MCCABE Louisville
 EDNA LYNNE MCCAULEY Cynthiana
 CARLOS JACK MCCHARGUE Louisville



BERTHA HOPE MCCONNAUGHEY Cincinnati, Ohio
 DENISE ANN MCCOY Louisville
 MARILYN MCCOY Stanton
 RALPH MCCRACKEN Pineville
 PATRICIA ROSELLA MCFARLAND Owensboro



BILLIE FAYE MCGARVEY Jeffersontown
 PATTY SUE MCGEORGE Manchester
 PAULA RAE MCGLONE Ashland
 BRUCE MCINTOSH Elkton
 JEFFREY HAYDON MCINTYRE Carrollton



ROBERT HINTON MCKEE Flemingsburg
 SUZANNE R. MCKEE Ashland
 PHYLLIS ANN MCKEEHAN Frankfort
 CAMILLA JAYE MCKINNEY Falmouth
 ESTHER FAITH MCKINNEY McCormick, South Carolina



VALARIE LEA MCNABB Oak Ridge, Tennessee
 DEBRA K. MCNEESE Louisville
 ANTHONY BILL MCPEEK Dorton
 CYNTHIA LYNNE MCPHERSON Vandalia, Ohio
 SUSAN T. MCQUADY Louisville



DEANNA MCQUEEN Waneta
 ROBERT MCQUEEN Annville
 LOU WILKIE MCWHORTER Irvine
 TERRY LYNN MEADOWS Danville
 JEFFREY ROSS MEDCALF Ashland



TERESA LYNN MIKESELL Englewood, Ohio
 ANITA FAYE MILBURCN Springfield
 DEBORA RENEE MILLER Eminence
 DEBORAH LYNNE MILLER Jackson
 KAREN DAINE MILLER Wheelersburg, Ohio





MARTHA LYNN MILLER Lexington
 RONALD WAYNE MITCHELL Guston
 WARREN BALLARD MITCHELL Frankfort
 LAWRENCE D. MITCHUM Lexington
 ARLENE MARIE MOCCIA Frankfort

RICHARD KEITH MOHER Fort Thomas
 MARGARET A. MOMAN Morganfield
 TERRY JEAN MONIE Frankfort
 SCOTT KINCAID MONROE Van Wert, Ohio
 BRENDA ROLLINS MOODY Richmond

CHARLES E. MOODY Springfield, Ohio
 JOSEPH F. MOONEY Cynthiana
 DANA L. MOORE Fern Creek
 JOHN STEVEN MOORE Lexington
 MARSHA KAREN MOORE Frankfort



Left: This student, forgetting the cares of the world, catches some shut-eye with a friend. **Lower left:** One of the many campus canine friends snuggles in the leaves to block the crisp autumn air. **Below:** Unable to withstand the pressures of the day, this couple catches forty-winks between classes.





The UN Mobile receives glances from interested students as it travels around campus.

SHARON NORINE MOORE Monticello
 DIANA JEAN MORRIS Cincinnati, Ohio
 MICHAEL JAY MORRIS Versailles, Ohio
 SYLVIA JEAN MORRIS Somerset
 DRINDA ROSE MORRISON Richmond



KEVIN G MORRISON Marion, Massachusetts
 NANCY A MOSS Lexington
 JEANNINE SUSAN MOTT Troy, Ohio
 JOHN A. MOUSER New Haven
 MARY ANN MULCAHEY Fort Wright



MARY DEBORA MULLEN Fort Wright
 MARILU MULLINEAUX Georgetown, Indiana
 JUDY ANN MULLINS Springfield, Ohio
 REJENA KAY MULLINS Elkhorn City
 LYNN A. MURPHY Louisville



ERNEST NEIL MYERS Lebanon
 LAURIE NAPOLITANI Long Branch, New Jersey
 VIRGINIA ELAINE NEAL Ashland
 JENNIFER NELSON Frankfort
 LINDA JUNE NELSON Hamilton, Ohio



Double Q Mobile Treads Eastern's Byways



ANN MARIE NEUMANN Fort Thomas
 KAREN MARGARET NEUMANN Newark, Ohio
 MIKE P. NEWKIRK Wilmington, Ohio
 DEBORAH SUE NEWTON Irvine
 JAMES D. NEWTON Owensboro



KAREN ELAINE NICOULIN Louisville
 RICHARD HENRY NORFLEET Cynthiana
 DEBRA SUE NORRIS Van Buren, Ohio
 VIRGINIA ANN NORRIS Ford City, Pennsylvania
 DANIEL LEE O'BRIEN Elizabethtown



LARRY H. OLIVER Beattyville
 LILLIANNE JUNE OMANS Louisville
 LINDA S. O'NAN Louisville
 JEFFERY M. OSTER Danville
 JACKY OTT Felicity, Ohio



DEBI J. OWENS Elkhorn City
 JACKIE LYNN OWENS Flemingsburg
 BARB J. PABIAN Lexington
 DON ARMOND PACK Danville
 KATHY LYNN PACK Louisa



GEORGETTE PADAN Portsmouth, Ohio
 HUBERT M. PAGE Louisville
 WILLIAM E. PAGE Florence
 PATTI S. PAINTER Dayton, Ohio
 DAVID BROWN PARKE Richmond



DANNY LYNN PARKER Berea
 JAMES S. PARKER Fort Thomas
 ROSE M. PAYNE Owensboro
 PATRICIA GAIL PECK Paducah
 DANIEL CURTIS PEERY Cincinnati, Ohio



BRADLEY W. PENCE Beattyville
 MARGARET ELLEN PENCE Cincinnati, Ohio
 JEAN MARIE PENDERGRASS Bardstown
 DAVID ALLEN PETREY Corbin
 LUCI GENE PETRI Hopkinsville



BILL F. PETRITES Highland, Indiana
 DEBBIE CAY PHILLIPS Shepherdsville
 LAURA JANE PIEPER Piketon, Ohio
 GARY W. PIERCE Maysville
 SAMMI ELMO PIGG JR. Lexington

Students Active In Service Projects

RUTH RENEE PINKSTON Russell
 DEBBIE PLENZ Hamilton, Ohio
 DEBORAH S. POLLITT Forest Park, Ohio
 CHERYL LAVERNE POPE Lexington
 ALMA YVONNE POWELL Berea



REBECCA LEE POWER Columbus, Ohio
 DEBORAH ANN POWERS Englewood, Ohio
 EDGAR CLAY PRATHER Dayton
 MARTHA ANN PRICE Paris
 GARY STEVEN PULLIAM Louisville



MARK A PULLIAM Louisville
 SARA M. QUARLES Frankfort
 CARLA M. QUINN Cincinnati, Ohio
 THOMAS A. RALSTON Stanford
 ELEANOR ELIZABETH RAPIER Bardstown





DEBBIE JEAN RAQUE Louisville
 BARBARA ANN RASH Maysville
 WADE L. RASNER Booneville
 STEVEN WAYNE RAU Paris
 SANDRA LEE RAY Louisville



DARLENE RAYENS Danville
 GEORGE A. READ Park Hills
 KEVIN SCOTT RECK Versailles, Ohio
 TIMOTHY W. REDMAN Nancy
 PATRICIA JANE REED Stanford



RANDOLPH CARL REED Fort Mitchell
 SHARON E. REED Louisville
 SHERI L. REED Cincinnati, Ohio
 SUSAN L. REED Louisville
 CAROLYN SUE REYNOLDS Central City



Far left: Wolfman and his friends congregate for food and games at a Halloween Social in the Powell Grill. **Left:** The Sorors of Alpha Kappa Alpha provide Halloween treats for underprivileged children. **Above:** Spooky stories capture the attention of children from the Telford Community Center during a Halloween Party sponsored by SNEA.

Progress Depicts Weekly Campus Activities

REBECCA A. RHOTEN Lexington
 MARY MARGARET RICE Flemingsburg
 SUE M. RICHARDS Louisville
 C. ALAN RICHARDSON Waco
 JACKIE DEAN RICHARDSON Richmond



JANNA SUE RICHARDSON Middlesboro
 KIM M. RIEGEL Flemington, New Jersey
 NANCY CAROL RIGGIN Louisville
 JAMES MONROE RIGNEY Richmond
 JANICE M RIGNEY Louisville



ANNEATTA GAIL RILEY Neon
 RODERICK ELLIOT RISHEL Long Beach, Mississippi
 GEORGE DOUGLAS ROBERTS Erlanger
 KAREN ANN ROBERTS Louisville
 TERESA GAIL ROBERTS London



BARBARA JEAN ROBERTSON Danville
 RICHARD C. ROBERTSON Lawrenceburg
 TOBIE KENNITH ROBINETTE Canada
 DEBORAH LYNN ROBINSON Hickory, North Carolina
 KAREN JANE ROBINSON Lexington



LINDA KAY ROBINSON Cold Spring
 NORMA DAVEEN ROBINSON Orlando
 PRISCILLA WOODS ROBINSON Lexington
 JANIS ANNETTE ROOT Millersport, Ohio
 THOMAS LEE ROSENBAUM Cincinnati, Ohio



GERALD DALE ROSS Pikeville
 LOUANN ROSS Danville
 LINDA ARLEEN ROWE Pikeville
 BRAD RUSSELL Frankfort
 BRENT TED TUREMILLER Edgewood



JANE ELLEN RYE Flemingsburg
 ZAHRA SABOUNI Iran
 TONYA ROSE SALLEE Fort Mitchell
 SANDRA JEAN SAMUELS Louisville
 CLANCIE JEAN SANDERS Warsaw



DORA LYNNE SATTERLY Frankfort
 HARRY ANTHONY SAURER Louisville
 ROBERT DOUGLAS SCHLOSSER Fort Thomas
 CATHERINE L. SCHMIDT Vandalia, Ohio
 MARY BETH SCHOEN Louisville





Angie Taylor finds the floor in the Powell Building a convenient place to read the latest issue of the Progress.



TINA ELLEN SCHOEWE Littleton, New Hampshire
 DENISE LYNN SCHROADER Louisville
 SANDY L. SCHULLER Lexington
 JANEY MARY SCHWERMAN Highland Heights
 ROBERT NORMAN SCHWENKE Union



DEBRA JEAN SCOTT Pikeville
 DON SCOTT Nicholasville
 CHRISTINA ANNE SCRIBNER Brooksville
 SHEILA KAYE SEALS Paint Lick
 LUKE PL. SEGNITZ Lexington



MARY LOUISE SELL Wallins Creek
 KATHERINE M. SENN Louisville
 JUDY JANETTE SEXTON Grayson
 KEVIN HUGH SHAKE Louisville
 UDORN SHINAWATRA Thailand



MAGDA LYNN SHIRLEY Georgetown
 MARY GWENDOLYN SHOCKENCY Lebanon
 STELLA MALIEA SHORT Irvine
 CHARLES EDWIN SHOTWELL Lexington
 CHRISTIAN SPENCE SHRIMPTON Cincinnati, Ohio



JOHN WILLIAM SHUMWAY JR. Lexington
 DEBRA ANN SIMPSON Norwood, Ohio
 JIM MITCHELL SIMPSON Hazard
 KATHY MARIE SIMPSON Lancaster
 SHERRY LEE SIMPSON Louisville

CAROLE A. SINK Marion, Ohio
 VIENTIANE SIRIMONGKHON Vientiane, Laos
 SIU KIN CHUNG Hong Kong
 SUSAN N. SLADE Cynthiana
 IDA L. SLUSHER Pineville



VIRGINIA A. SLUSHER Middleboro
 BRENDA K. SMITH Louisville
 CHRISTI LEE SMITH Fairfield, Ohio
 EUGENE JOSEPH SMITH Oil City, Pennsylvania
 JOHN SMITH Berea



Billie Eades and Patti Hunter battle the brisk wind as they journey to class.

Falling Temperatures Affect Student's Attire



MARY L. SMITH Louisville
 PATRICIA ELLEN SMITH Corbin
 ROBERT UNION SMITH Pikeville
 SHERRE LYNN SMITH Louisville
 SHERRI SMITH Manchester



VICKIE ELAINE SMITH Irvington
 LARRY A. SNODGRASS Cincinnati, Ohio
 STACIE MARIE SNYDER Lexington
 THOMAS FRANK SOMMERKAMP Park Hills
 JULIA ANN SPENCER Pikeville



NEVA SHARLENA SPENCER Winchester
 SHELLEY JAY SPIVEY Lexington
 JEANNE K. SPRADLIN Pikeville
 ANNE F. SPRINGMAN Mason, Ohio
 PAMELA ANN STACKS Shippensburg, Pennsylvania



CATHY J. STAFFORD Middlesboro
 PATRICIA KAY STAHL Nitro, West Virginia
 PHYLLIS DORIS STALLSWORTH Mount Vernon
 NADRA RENE STAMPER Irvine
 SARAH DABNEY STAPLES Ravenna



REBECCA LYNN STEELE Greenup
 SHERRY LEHN STEELE Ovingtsville
 JOHN KEVIN STEER Louisville
 JILL EDITH STEGER Florence
 TIMOTHY ALAN STEHLIN Cincinnati, Ohio



L. JILL STEINMETZ Charleston, West Virginia
 KENNETH MIKE STENGEL Louisville
 GLORIA JEAN STEPHENS Lynch
 MARY ANGELA STEVENSON Louisville
 SHARON LOUISE STEVENSON Pans



JACK STEWART Pineville
 JANIS ELAINE STEWART Lexington
 ROY THOMAS STEWART Worthville
 SUSAN LYNN STEWART Richmond
 MARY LOUISE STINNETT Nicholasville



ROBIN ANN STODDARD Reading, Ohio
 THOMAS ALAN STOKES Louisville
 SONYA LYNNE STONE Richmond
 STEVEN PATRICK STORY Lexington
 DEBBIE J. STRANGE Louisville

Phi Mu's Sponsor Swim-a-thon For U.S.S. Hope

TERESA ELLEN STREETMAN, Louisville
 DAVID LESLIE STRINGFELLOW Frankfort
 TERESA LYNN STUCK West Carrollton, Ohio
 MARK DAVID STUCKER Louisville
 MARCIA SUE STUTZMAN Cincinnati, Ohio

F. SCOTT SUDDUTH Frankfort
 DEBORAH ANNE SUTFIN Carlisle, Ohio
 JENNIFER AMANDA SWOPE Lexington
 SELBY SUE TACKETT Virgie
 JANICE SUE TAGGART Flatwoods

CONNIE JEAN TAMME Lebanon Junction
 KWAN NAM TANG Hong Kong
 ELIZABETH ANNE TAYLOR Letcher
 TERRY ANN TAYLOR Hager Hill
 DEBRA ANNE TERRELL Louisville

JANE EVELYN TERRY Lexington
 JAMES DAVID THEISS Fort Thomas
 LENNY C. A. THIO Pineville
 JAMES ERNEST THOMAS JR. Gracy
 DAVID L. THOMPSON Manchester

LARRY E. THOMPSON Goody
 RANDALL LYNN THURMAN Elizabethtown
 RICKY LEE THURMAN Lawrenceburg
 A. CAYLEN TICHENOR Nicholasville
 CONNIE SUE TINCHER Tyner

LAURA SUSAN TODD Fern Creek
 STEPHEN REED TOLLIVER Valley Station
 ANNETTE MARIE TOMAMICHEL Milford, Ohio
 RANDY NEAL TOMBLYN McLean, Virginia
 CAROLYN SUE TRACY Portsmouth, Ohio

PAULA SUE TRAVIS Jenkins
 MARICA LEE TRODAHL Lexington
 THOMAS MURPHY TROTH Lynchburg, Ohio
 CHARLOTTE LEE TRUE Frankfort
 RHOJALIA KAYE TUDOR Waco

CYNTHIA LYNN TURMAN Florence
 DOTTIE TURNER Fraser, Michigan
 MARK ALAN TURNER Hazard
 STEPHEN RADER TURNER Jackson
 SUSAN TURNER Louisville





Members of the fraternity division compete for swim-a-thon trophies as spectators observe the event.

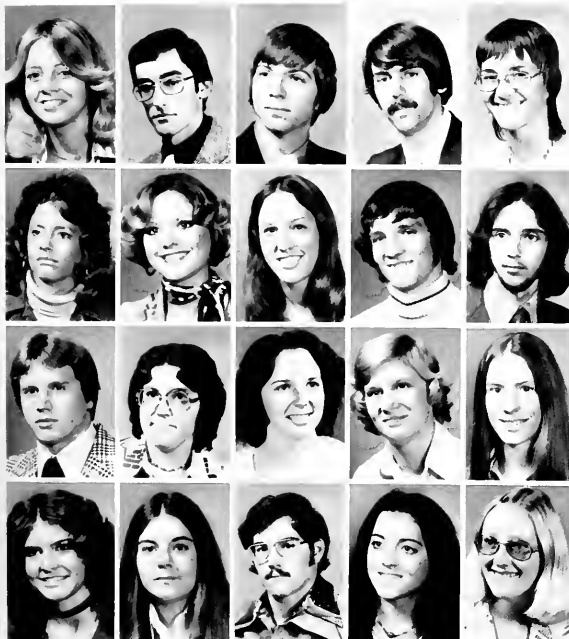

TOMMY T. TURNER Madisonville
 WILLIAM RAY TURNER Booneville
 TERESA KAY TUSSEY Lancaster
 DOUG ALAN ULRICH Cincinnati, Ohio
 JOANN UTTER Springdale, Ohio

JENNY LYNN VANHOOK Somerset
 TERESA JANE VANHOOK Somerset
 JANE ELLEN VARNEY South Charleston, West Virginia
 LEORY BOBBIE VARNEY Belfry
 DOUGLAS ALAN VAUGHN Hawesville

STEVEN NED VIFQUAIN Louisville
 JONI LEE VINCENT Dwingsville
 DEBORAH LYNN VIRGIN Oldtown
 DIANNE MARIE VOGT Fort Thomas
 JEAN ANN VORBECK London

MARTHA ROSE VREELAND Beverly
 SUSAN MARIE WAHLBRINK Fort Thomas
 BRAD C. WALLACE Covington
 ANNA GISELLE WALTERS Munfordville
 JANICE LLOYD WALTERS Pineville

Dorm Life Promotes Lasting Friendships

DEBORAH ELAINE WARD Louisville
 ROBERT JEFFREY WARD Richmond
 ARCHIE LEWIS WARE III Louisville
 CAROL DENISE WARREN Louisville
 DEAN ALAN WARREN Middletown



KAREN ALICIA WATSON Dayton, Ohio
 ETHEL CHARLENE WATTS Waynesburg
 WILLIAM B. WATTS Sonora
 BURNETT WEATHERS Lancaster
 MALLORY ANN WEAVER Blanchester, Ohio



DOUGLAS R. WEDDING Lexington
 SANDRA RUTH WEGENHART Madeira, Ohio
 TERRI JEANNE WEIER Newport
 STEPHEN EARL WEIKEL Owensboro
 ANTHONY PAUL WEINGARTNER JR. New Richmond, Ohio



CYNTHIA LOUISE WENZEL Cincinnati, Ohio
 DIANA LYNN WESTERMAN Ludlow
 CHARLES DAVID WESTRICK Carrollton
 ANNE MERCER WHARTON Springfield
 LISA M. WHEAT Louisville



GARY C. WHEELER Danville
 CHERYL SUE WHITE Peoria, Illinois
 DUDLEY PARKS WHITE Kennedeville, Maryland
 JAMES RANDALL WHITE Frankfort
 MELODIE ANN WHITE Louisville



SHELBY RANDELL WHITE Richmond
 KEVIN WAYNE WHITMAN Louisville
 JANE WILT WHITWORTH Coshocton, Ohio
 KEVIN PAUL WIER Cincinnati, Ohio
 NYOKA ANNE WIERMAN Rosslyn



MARGARET W. WILKERSON Fort Mitchell
 GREGG WILLIAMS Flemingsburg
 JANETTA KAREN WILLIAMS Corbin
 SHERRI LYNN WILLIAMS Lancaster
 BRENDA YVONNE WILSON Louisville



ELAINE H. WILSON Lexington
 KATHY ANNE WILSON Madeira, Ohio
 VALYA LEE WILSON Ashland
 D. ROSS WINDER Edison, New Jersey
 JANE ANN WINGATE Frankfort





NANCY MARY WOHLLEB Louisville
 STEPHEN WAYNE WOLFZORN Fort Thomas
 REBECCA ANNE WOOD Loveland, Ohio
 EDNA VIRGINIA WOODBY Detroit, Michigan
 STEPHEN ALVIN WOODRING Corbin



REGINA KEARN WOODS Harned
 PATRICIA LYNN WOOTON Somerset
 DANNY CRAIG WRIGHT Dorton
 LINDA D. WYLIE Springfield, Ohio
 AUDREA BURNETTE YADEN Bardstown



SHARON KAYE YEAGER Finchville
 MICHAEL WAYNE YOUNG Lexington
 VICKIE LYNN YOUNG Park Hills
 DIANA KAY YOUTSEY Alexandria
 PATRICIA ANN ZIPPERLE Louisville



DAVID ALAN ZUERCHER Louisville
 BRENDA JOYCE ZULLO Lewes, Delaware
 DEBBIE A. ZYCH Dayton, Ohio

The comfortable setting of a women's dormitory contributes to the good study habits of Debbie Ward and Connie Upton.

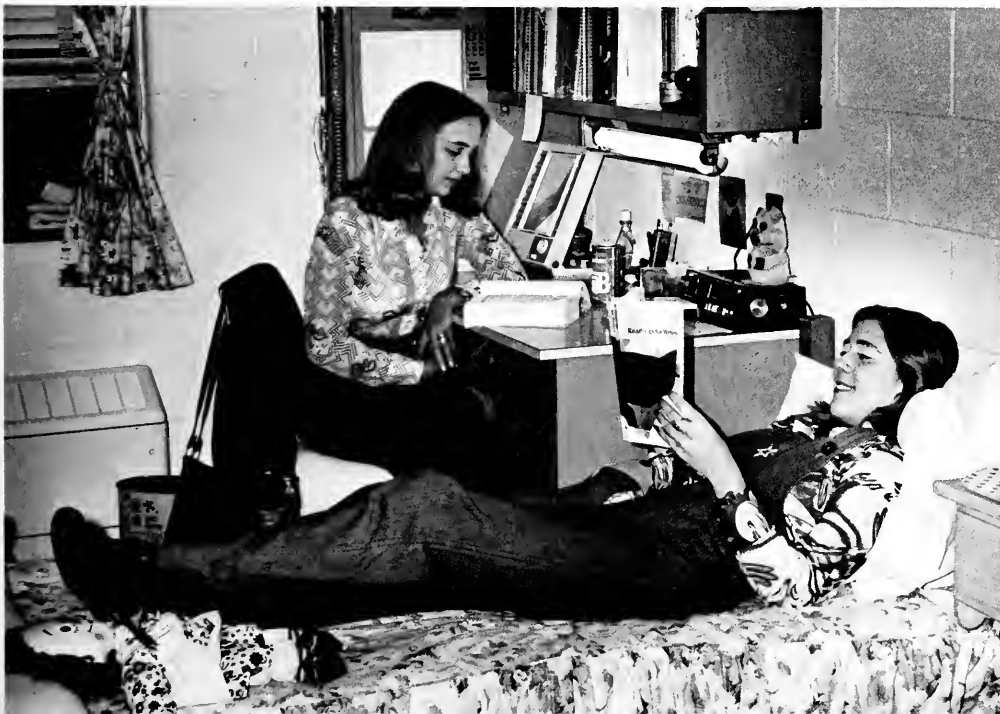



Freshmen Begin College Experiences

Following officer elections, the members of the class of 1979 launched their first year at college by electing two Homecoming Queen candidates. On the eighth of November the class participated in the Project Encirclement to celebrate our nation's Bicentennial.

The freshman class planned numerous activities. Its major project was to sponsor the second annual

University Talent Show along with the Sophomore class. The proceeds of the talent show went to charity. This event concluded a very successful initial year for our campus newcomers.

FRESHMEN CLASS OFFICERS. Faye Fraley, *president*; Cheryl Hucker, *treasurer*.



NANCY LYNN ABBOTT Cincinnati, Ohio
 EYV ABELL Louisville
 KATHY DEONE ABLES Fleming
 LINDA ELAINE ABNEY Ravenna
 MARK WAYNE ABSHEAR Laurel, Indiana



SHERWOOD SCOTT ADAMS Louisville
 DEBRA ANN ADINGTON Waynesburg
 NOVANIA AKERS Allen
 RANDY L. ALBANO Richmond, Indiana
 RICHARD L. ALBAUGH Dayton, Ohio



RONALD KURT ALBERS Bethel, Ohio
 DIANE G. ALEXANDER Lexington
 GOLA ANNETTE ALEXANDER Burkesville
 GREGORY STEVEN ALEXANDER Louisville
 ROBERT P. ALEXANDER Dayton, Ohio



BARBARA ANNE ALFORD Indianapolis, Indiana
 MARGARET ELAINE ALLEN Louisville
 SUSAN DENISE ALLEN Burkesville
 TANYA GELENA ALLEN Campbellsville
 JANET KAY ANDERSON Dry Ridge



ROBERT CARL ANDERSON Vienna, West Virginia
 KEVIN LEE ANSPACH Lebanon, Pennsylvania
 LISA JANE APPELEGATE Centerville, Ohio
 SHELDON EUGENE ARMSTRONG Winchester, Indiana
 GLENDON I. ARNOLD Cromwell



NANCY JO ARNOLD Hamilton, Ohio
 PAUL K. ARNOLD Franklin, Ohio
 SUSAN KAY ARNOLD Louisville
 VICKIE MARIE ASEERE Crescent Springs
 SHIRLEY GWEN ASHCRAFT Hamilton, Ohio



BRIAN PATRICK ASHLEY Maysville
 RICHARD EARL ATCHISON LaGrange
 CYNTHIA LISA ATWELL Cave City
 LESLIE AUGUSTIN Hamilton, Ohio
 WILLIAM RUSSELL AUSTIN Lynch



NANCY RAE AZBELL Newark, Ohio
 KATHY LYNN BABSON Westlake, Ohio
 PATRICIA LEE BACH Jackson
 SANDRA KAY BAILEY Lexington
 VIRGINIA HARRISON BAILEY Louisville

Housing Shortage Created By Big Enrollment

CHERYL LYNN BAKER Louisville
 REX H. BAKER Bonneville
 RHONDA LEIGH BAKER Lexington
 TIM W. BAKER Franklin, Ohio
 MARIE MICHELLE BALL Campbellsville



RONALD DUANE BALL West Alexandria, Ohio
 MARY ELIZABETH BALLARD Winchester
 ELLEEN REGINA BANNON Belle Mead, New Jersey
 MARTHA ANN BANTA Louisville
 KIM MARIE BARBOUR Frankfort



BARBARA A. BARKER Ashland
 CONNIE SUSAN BARNES Worthington, Ohio
 ROSLYN LYNN BARNETT Middlesboro
 THELMA LOUISE BARNETT Laice
 PATTI JO BARNHART Frankfort



WILLIAM EDWARD BARTON Middlesboro
 BEVERLY WANDA BASHAM Louisville
 KIM LORAIN BATTYE Lexington
 MARY LEE BAXTER Fleming
 STEVE E. BEAGLE Shelbyville



TOM JOSEPH BECK Louisville
 IRA J. BEGLEY II Burnsides
 LAURYN ELAINE BEHLEY Pittsburgh, Pennsylvania
 CAROL SUE BELCHER Jenkins
 ERNEST RANDALL BELCHER Elkhorn City



CHERYL ROBIN BELL Louisville
 AGNES MARIA BELLAMY Jackson
 LYNN MICHELLE BELLG Toledo, Ohio
 MARI ELLA BENEDICT Fort Thomas
 DARLENE BERGE London



JERRY BENNETT Louisville
 KATHY G. BERNARDI Louisville
 CINDY ANN BERNER Kettering, Ohio
 JOHN CLIFTON BERRY Williamsburg
 JEFFERY ALAN BERTRAM Campbellsville



DAVE L. BESSER Prospect
 JANET KAY BEST Louisville
 HENRY CARLISLE BESUDEN Winchester
 TONI ANN BICKERS Lexington
 JOHNNIE DEAN BILLITER Raccoon





Left: After camping out most of the night to get a prime position in line, these coeds hope to be reassigned to a dorm room with only two occupants. **Above:** Kurt Heyer, a Todd Hall resident, enjoys many of the conveniences of home as he tunes in the sports news.



KAREN SUE BISHOP Pewee Valley
 MARY ANN BLACK Shelbyville
 KIM LYNNORA BLACKWELL Irvine
 ELIZABETH WALENE BLADES Brooksville
 KATHY ANN BLAIR Bellbrook, Ohio

PATRICK LEE BLAIR Eastwood
 DENISE MARIE BLEUEL Louisville
 LARS CECIL BLYTHE JR. Paducah
 SUZAN C. BODE Lexington
 PATRICIA SUE BOEMKER Covington

CHRISTINE MARIE BOHN Louisville
 JENNIFER JO BOLIN Shelbyville
 JEANNE CAROL BOLTON Catlettsburg
 ROSEMARY BOLTON Richmond
 VERDA FAY BONAR Falmouth

PATRICIA GAYLE BOND Covington
 MICHELLE BOOHER Englewood, Ohio
 JUDY MAE BORDERS Salyersville
 DONNA SUE BOTTOM Shelbyville
 VALERIE ANN BOWDY Fort Thomas

DEBORAH LYNN BOWEN Louisville
 JEANNE-MARIE BOWERS Columbia, Maryland
 BRENDA SUE BOWLES Valley Station
 CORA LYNN BOWLING Catlettsburg
 DEBORAH ANN BOWLING Buckhorn



EDWARD LEE BOWLING Fogertown
 SANDRA FAYE BOWLING Fogertown
 DIANA LYNN BOWMAN West Carrollton, Ohio
 LIBBY CHARLENE BOWMAN Campton
 DANIEL SCOTT BOYER Louisville



JONATHAN B. BRACY Danville
 MADONNA BRANDENBURG Cincinnati, Ohio
 RODGER BRANDENBURG Beattyville
 DEBBIE SUE BRAY Butler
 GREGORY DELON BREEDING Ransom



KIM JUDITH BRENNING Park Hills
 KAREN LOUISE BREWER Louisville
 KATHERINE LYNN BRICKLING Louisville
 BRENDA GAIL BRIGHT Dewitt
 DEBBIE SUE BRIGHT Dayton, Ohio



JENNY ANN BROADDUS Hustonville
 ANNE FRANCES BROCK Bondville
 JANET LEE BROCK Sidney
 CINDY JANE BROOKS Middlesboro
 CAROLYN SUE BROOKSHIRE Winchester



This student crams in some last minute studying before going into the Moore Building for class.



Studying Occurs At Many Campus Sites



LISA A. BROWN Mildord, Ohio
 NEIL WALTER BROWN Hendersonville, North Carolina
 RICK BROWN Jackson
 SHARON ANN BROWN Fort Thomas
 ALICE BRUCE Fern Creek



KATHLEEN ANN BRUCE Lexington
 RICK LEE BRUMFIELD Louisville
 LINDA LOUISE BRUNTON Louisville
 JACKIE JEROME BRYANT Elizabethtown
 BILLIE SUE BUCHANAN Lexington



GARY L. BUCHHOLZ Warsaw, New York
 ELLA JO BUDKE Covington
 TIMOTHY WILLIAM BUERGER Elsmere
 NANCY JANE BUES Fort Lauderdale, Florida
 STEPHEN LYNN BUGG Pans



BETTY JEAN BUNCH Monticello
 TAUNIA MIRA BURDETTE Lexington
 WAYNE GILBERT BURGIN Highland Heights
 KATHIE JEAN BURKE Monticello
 SUSAN MARGARET BURKELMAN Toledo, Ohio



MARK ATHEL BURKS Shelbyville
 CHARLOTTE MARIE BURRUS Harrodsburg
 DAVID BURTON McKinney
 SHEILA ANN BURTON Nicholasville
 ROSALIND BUSH Waco



TERESA LYNN BUSH Durham, Connecticut
 MARY T. BUTLER Louisville
 PEGGY ANN BUTLER Louisville
 TERESA LYNN BUTLER Louisville
 CYNTHIA ANN BYRD Louisville



GLEN BYRD JR. West Alexandria, Ohio
 TERRI LEE BYRD Greenville, Ohio
 REGINA RENEE CAHAL Ashland
 NANCY LEE CALDER Raceland
 ERNESTINE CALITRI Hazard



RHENDA AGNESS CAMDEN Harrodsburg
 TERESA ELAINE CAMDEN Frankfort
 BETTY JEAN CAMPBELL Morrill
 CINDY CAMPBELL Pewee Valley
 CRAIG ELVIN CAMPBELL Louisville

DONNA M. CAMPBELL Louisville
 KEVIN MITCHELL CAMPBELL Louisville
 LINDA CAROLYN CAMPBELL Hamilton, Ohio
 MARY JO CAMPBELL Jamestown
 DEBBIE ANN CANNAVAN Lexington

WILMA CAROL CANTRELL Lexington
 SOMMER ANT CARBUCCIA Dominican Republic
 WILLIAM JOHN CARD Henderson
 WANDA LOU CARLILE Finchville
 CAROLE A. CARRIER Louisville

MARK FORBES CARROLL Coshocton, Ohio
 ELIZABETH ANN CARRUBA Cumberland
 BONNIE M. CARTER Louisville
 CONSTANCE LAVERNE CARTER Leitchfield
 RHONDA LYNN CARTER Lexington

SYLVIA SUE CARTER Magnolia
 GREG W. CARWEIN Greenfield, Indiana
 TERRY ANN CASEY Erlanger
 LINDA JEAN CASSADY Louisville
 GLENN EDWARD CASTEEL Cincinnati, Ohio



Right: Members of the Todd Truckers attempt a pass play during an intramural football game. **Far right:** Susan Cramer shows determination as she runs toward the goal line for a score.



Men And Women Participate In IM Football



STEPHEN WAYNE CASTLE Seco
 JUDY CAUDILL Lexington
 JUDITH ANN CAULK Campbellsville
 AMY LEIGH CAYTON Marietta, Ohio
 MARTHA CENTER Gridley, Illinois



HELEN MARIE CETRULO Fort Thomas
 LISA ANDREA CHADWICK Xenia, Ohio
 BERTIE CLAYTON CHAMBERLAIN North Middletown
 LINDA LEE CHAMBERLAIN Louisville
 JAMES D CHANDLER Brooksville



JEFFREY MARK CHATTIN Athens, Georgia
 ROSEMARY CHEEK Stanton
 BARBARA CHERNE Middletown, New Jersey
 CHERYL MARIE CHIASSON Waltham, Massachusetts
 WILLIE CHILDRESS Lexington



KILPOK CHO Seoul, Korea
 KARLA J. CHRISMAN Lafayette, Louisiana
 LINDA JO CHRISTISON Danville
 CHERYL LYNNE CHRISTOPHERS Chicago, Illinois
 RHONDA GAIL CHURCHILL Bardstow

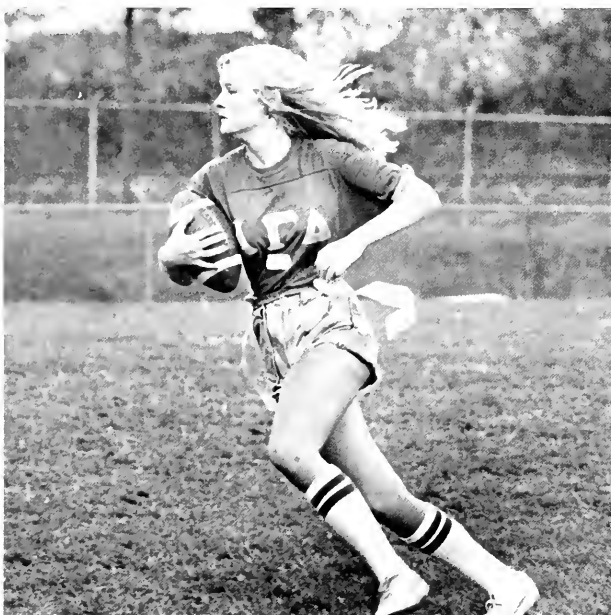

Campus Beauty Sparks Creative Thought

ELLEN MARIE CILIO Morton Grove, Illinois
 TIMOTHY JOHN CLANCY Lexington
 CATHERINE LYNN CLARK Jeffersontown
 LEIGHANNE CLARK Ashland
 TINA M. CLARK Frankfort



REDGE CLARKE Lexington
 ALECIA JOY CLAUNCH Harrodsburg
 RICHARD LANE CLAYBURN Franklin
 BECKIE LEAH CLEMENT Louisville
 WILLIAM D. CLEMMONS Louisville



PATRICIA MARGARET CLEMONS Leitchfield
 DEBRA JEAN CLICK Ashland
 OREN BRANNAMAN CLORE III Prospect
 MARY KAY CLOUD Danville
 ROXANE LYNN CLOUD Fairfield, Ohio



PATTY ANN COBB Louisville
 MELINDA ANNE COCANOUGH Harrodsburg
 MARILYN SUE COFFMAN Springfield, Ohio
 LAURA ANN COHEN Louisville
 CAROL ANN COLE Prospect



PAM SUE COLE Williamson, West Virginia
 SHIRLEY ANN COLE Lexington
 SANDRA GAIL COLEMAN Louisville
 BRIDGETT LEIGH COLLIER Danville
 CHRISTINE ALETHA COLLINS Lexington



TOMMY M. COLLINS Richmond
 FLINT B. COLTHARP Covington
 CAROLYN J. COMBS Louisville
 CRAIG CAMPBELL COMBS Richmond
 CONNA MARIE COMBS Dillsboro, Indiana



JENNIFER JEAN COMBS Whitesburg
 KATHY ANN COMBS Hindman
 DWIGHT A. CONDER Richmond
 NANCY ANN CONDREVA Frankfort
 BILLY GENE CONLEY Worthington



DAVID MICHAEL CONN Lebanon, Ohio
 STEVE EUGENE CONNELLY Canton, Ohio
 BRENDA KAY COOK Louisville
 LISA SHIRLEY COOMER Cave City
 KATRINA KAY COOPER Oscar





GARY W. CORRELL Somers
 LANA FAY COTTRELL Dayton, Ohio
 WILLIAM KIRK COTTRELL Simpsonville
 PATRICIA ANN COX Livingston, New Jersey
 PATRICIA LAINE COX Pikeville



PEGGY DIANE COX Nicholasville
 SHERYL ANN COX Berea
 JANAN KAY CRABTREE Tompkinsville
 MARSHELL CRAFT Whitesburg
 SUE ANN CRAIG Cincinnati, Ohio



SUSAN MAIRE CRAMER Springfield, Ohio
 JENNY JO CRAWFORD Brooksville
 PATTI T. CRAWFORD Manchester
 DELORES KAYE CRAWLEY Cynthiana
 TERRI LYNN CROAK Crestwood



RANDY WAYNE CROSS Covington
 ELLEN ELIZABETH CROWLEY Louisville
 STEVEN GERARD CRUMP Louisville
 JOHN WAYNE CRUSE Winchester
 VIRGINIA K. CUMLEY Lexington



TIMOTHY DAVID CURL Newport
 BRENDA KATE CURRENT Millersburg
 CHRISTOPHER R. CURRY Louisville
 KATHY ELLEN CURTIS Irvine
 DEBORAH A. DAHLGREN Louisville

The plaza provides a sunny spot for this coed to write a creative composition.





Above: Michale Payute makes the most of what cover he can find when he is caught out in an unexpected shower.
 Right: Despite the rain, Crystal Mullins a freshman from Louisville, takes a moment to mail a letter home.

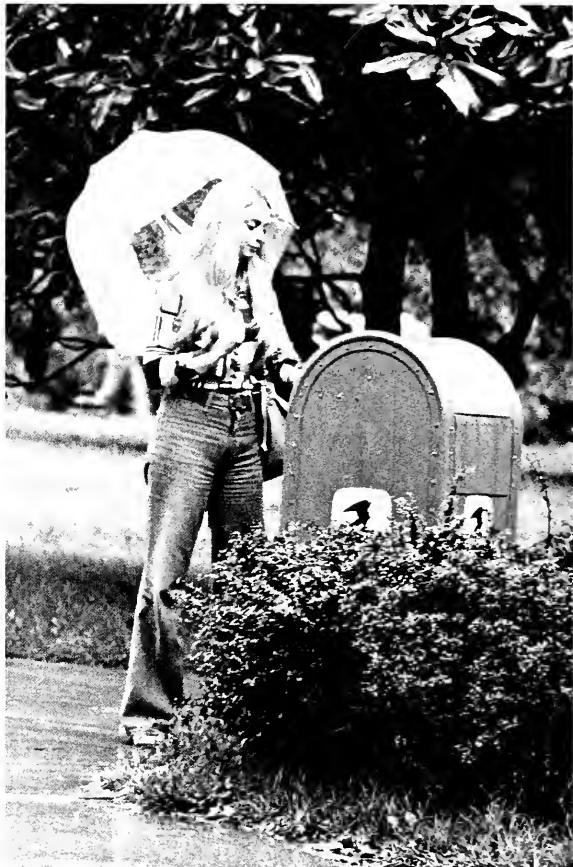

MICHAEL ALAN DALEY Fort Thomas
 EDDIE LEWIS DALTON Somerset
 DEBORAH K. DANIEL Corbin
 SUSAN L. DANIELS Franklin, Pennsylvania
 SANDRA M. DASH Berea

JAMES LEONARD DAVENPORT Richmond
 SHARON DIANE DAVENPORT Concord
 LISA ANN DAVIDSON Kingsport, Tennessee
 DONALD ALLAN DAVIS Louisville
 LAURA MESTA DAVIS Pikeville

MURRELL LEE DAVIS Fourmile
 PATRICIA ANN DAVIS Calvin
 RHONDA RENEE DAVIS Independence
 TERI ANN DAVIS Louisville
 TERRELL ANGELA DAVIS Frankfort



Rain Dampens Campus Activities



TERRI LEE DAVIS Cincinnati, Ohio
 TERRI LYNN DAVIS New Richmond, Ohio
 YOLANDA SUE DAVIS Lexington
 NINA JEAN DAWKINS Shelbyville
 DARRELL EDWARD DAY Versailles, Indiana



LARRY H. DAY Mount Healthy, Ohio
 LAURA M. DAY Whitesburg
 JOSEPH RICHARD DEAN Louisville
 SHERRI LYNN DEAN Harrodsburg
 PAULA H. DEANE Louisville



CATHY SUE DEATON Camden, Ohio
 STEVEN LEE DEBELL Cox's Creek
 SANDRA JANE DECOURSEY Erlanger
 JOAN ELAINE DEMPSEY Greenville
 JUDY LYNN DENHAM Hebron



LISA KELLY DENHAM Maysville
 KIRK DOUGLAS DENNY Delta
 ANDREW SCOTT DENNIS Lawrenceburg
 CAROLYN L. DENNIS Louisville
 DONNA SUE DENNY New Castle



CLAUDIA DENZINGER Anchorage
 SUZANNE DESTEIN Lawrenceville, New Jersey
 JAYNE ASHTON DEVELIN Moorestown, New Jersey
 BETTY C. DEVERE Berea
 DOUGLAS M. DEVLIN Louisville



MYRA J. DEVOE Louisville
 TIMOTHY WADE DEWEESE Louisville
 JANICE ELAINE DICKSON Louisville
 LISA ANNE DILLEN Jeffersontown
 LISA MARIE DINAPOLI Campbellsville



TIM ALAN DISTLER Cincinnati, Ohio
 ANTHONY W. DOANE Crittenden
 DENVER DOBSON Amelia, Ohio
 MARK EDWARD DOBYNS Fairfield, Connecticut
 BILLY J. DOBSON Lancaster



JOHN ROBERT DOHERTY Fort Thomas
 LADONNA D. DOUGLAS Lexington
 DEBBIE ALLEN DOWNEY Columbia
 BARBARA LYNN DOWNS Louisville
 ROY SCOTT DRAKE Bradstown

Students Enjoy Picnicing In The Ravine

SHIRLEY J. DRAKE Elizabethtown
 MARLENE KAY DUERSON Berea
 PATRICIA LYN DUGGER Pottstown, Pennsylvania
 KATHERYN ANN DUNBAR Catlettsburg
 RODNEY GREG DUNFORD Campbellsville

ROBERT JOSEPH DUNKLE Loveland, Ohio
 DEBORAH JO DUNLAP Wilmington, Ohio
 KEVIN RUSSELL DUNN Greensburg
 BARBARA LUCILLE DUHAM Harrodsburg
 LAURA LEE DURHAM Mount Vernon

J. KEVIN DURRETT Louisville
 ELIZABETH ANN DYE Stanford
 MARILYN ALDER EARLY Williamsburg
 ANN MARIE EATON Louisville
 SUZANNE ELYSE EBERHART Louisville

WILLIAM EDWARD EBERSOLE Edlorado, Ohio
 JUDITH ANN ECKSTRAND Xenia, Ohio
 SUSAN REBECCA EDMON Ashland
 CAROL SUE EDMONDS Culver City, California
 YVONNE LEONA EDMONDS Bowling Green

JUDY EFFLER Madeira, Ohio
 WENDI S. EKSTEDT Cincinnati, Ohio
 HOWARD BURNS JR West Liberty
 KAREN LUANNE ELAM Winchester
 MARY ANN ELDER Lebanon

DEBRA LYNN ELKINS Union, Ohio
 ROBERT PAUL ELMORE Louisville
 GAIL SUE EMERY West Chester, Ohio
 GERALD PHILLIP ENDICOTT Fort Mitchell
 DONNA GAYLE ENGLER Valley Station

STEVEN PAUL ERNSPIKER Louisville
 WILLIAM HARLAN ESKRIDGE Louisville
 CARLDINE ESTELLE Louisville
 TERESA GAIL ESTES Winchester
 CANDY ELAINE EVANS Middlesboro

JENNIFER SUE EVANS Louisville
 JUDY ANN EWING Chagrin Falls, Ohio
 PATTI ANN FAESY Lexington
 DAVID W. FAIRFAX Louisville
 KELLY ANN FARLEY Louisville





ANTHONY EDWARD FARMER Middlesboro
 BARBIE FRAMER Frankfort
 BRENDA JOYCE FAUST Louisville
 JOHN WILLIAM FELTMAN Lexington
 RHONDA LOU FENNER Fort Thomas

PAULA JEAN FERRELL Richmond
 PHILLIP MILO FETT New Carlisle, Ohio
 DIANE PATRICIA FIELDS Dayton, Ohio
 LAURA LOUISE FIELDS Pans
 LIZABETH ANN FIELDS Atlanta, Georgia

SUSAN FRANCES FIELDS Richmond
 NEAL MICHAEL FINE Louisville
 LAUREN ANN FISCHER LaGrange
 LINDA GAYLE FISHER Louisville
 MARILYN FLESHMAN Charleston, West Virginia

INA LYNN FLETCHER Rush
 MARSHALL JOSPLE FLOOD Louisville
 GLENDA JEAN FOGLE Louisville
 SUE ELLEN FORD Pewee Valley
 KIMBERLI H. FORESTER Harlan



This couple finds the ravine an ideal place to feast on a cool watermelon.

Book Store Offers Convenience To Students

SARA REED FORSYTHE Hazard
 FRANCES FAYE FRALEY Roanoke, Virginia
 GEORGE TERRY FRANCIS Lancaster
 REBECCA JANE FRANKLIN Ashland
 VICKIE LYNN FRAZIER Whitesburg



WANDA L. FRAZIER Lexington
 SUSAN GREER FREAKLEY Xenia, Ohio
 CONNIE SUE FREDERICK Paris
 CINDY GAIL FREEMAN Louisville
 SHARON SUE FRENCH Louisville



MARIE KATHLEEN FRICKE Columbia Station, Ohio
 TIM JOSEPH FROMMEYER Cold Spring
 TINA W. FRYE Harrogate, Tennessee
 RICK FUCHS Edgewood
 PAMELA ELAINE FULTON Louisville



DONNA LOUISE FULTZ Ashland
 CHARLES JOSEPH FURMON Lebanon
 KIMBERLY GABBARD Beattyville
 LARRY VINSON GADD Richmond
 RANDY EUGENE GAEBLER Paris





RANDY STEVEN GALL Tullahoma, Tennessee
 CARL RICHARD GARBER Gahanna, Ohio
 KAREN DENISE GARRETT Lebanon
 ROBIN SUE GARRIS Cumberland
 JOANN GATES Louisville



CATHY MICHELE GEDROCK Pittsburgh, Pennsylvania
 KEVIN P. GELLHAUS Louisville
 DEBRA KAYE GEORGE Paducah
 NANCY JEAN GERCHREI Cincinnati, Ohio
 BECKY J. GIBSON Louisville



CHARLES WILLIAM GIBSON Walton
 TONNIE DARLENE GIDDINGS Carrollton
 JOHN MICHAEL GILBERT Elizabethtown
 VIRGINIA LOUISE GILBERT Irvine
 SHELIA JEAN GILLESPIE Middlesboro



MARY ELIZABETH GILTNER Park Hills
 KEITH ALAN GINGERICH Valparaiso, Indiana
 THERESA GAIL GIUDICE Louisville
 JULIA ANN GLACKEN Piner
 GEORGE PHILIP GLESSNER Louisville



Far left: Inflation makes the purchase of necessary books and materials more difficult each semester. Left: Chris Pumpfrey and Debbie Quant seem to be experiencing the problems all freshmen encounter during their first buying spree at the campus store.

Everyone Needs A Break From Routine

GARY LEE GOBEN Louisville
 SUSAN CAROL GODLEWSKI Lexington
 DONNA FAYE GOINS Richmond
 BETH FAWN GOLDWYN Louisville
 DIXIE GOLYER Woodbine



JOHNNY MICHAEL GOODHUE Owensboro
 KAREN MARIE GORDON Louisville
 KEVIN DOUGLAS GORMAN Greenville, North Carolina
 VICKY F. GORMAN Louisville
 GARY MICHAEL GOSSER Russell County



WILLIAM ANDREW GRADEL Fort Wright
 DONNA L. GRAFT Louisville
 GWENDOLYN MICHELE GRAHAM Frankfort
 ANN ELIZABETH GRAY Frankfort
 RONNIE LEE GRAY Campbellsville



SHARON KAYE GRAY Mount Sterling
 SHEILA MARIE GREENWADE Mount Sterling
 BRENDA CAROL GREENWELL Bardtown
 MARTHA LYNNE GREENWELL Maysville
 TERRY G. GREER Lexington



KIMBERLY ANN GREGG Laurel, Maryland
 CYNTHIA LYNN GRIFFIN Sylvania, Ohio
 GREGORY CHARLES GRIFFIN Florence
 RHODERICK C. GRIFFIN Newark, Ohio
 ROBERT M. GRIFFIN Frankfort



MARK ALVIN GRIM Paintsville
 CLAUDETTE MARIE GRISE Morgantown
 LOIS JEAN GROTHAUS Milford
 NANCY OWENS GULLEY Sharpsburg
 CAROL ANN GUNTHER Louisville



PAMELA LYNN HAAG Louisville
 BETH HAGERMAN Hartford
 SUSAN MARIE HAHN Cleveland, Ohio
 CYNTHIA ELIZABETH HALE Burnside
 BILLIE CHESTA HALL West Irvine



GREGORY GLENN HALL Fairfax, Virginia
 JACKIE DALE HALL Frankfort
 MARYBETH HALL Findlay, Ohio
 STEVE HALL Louisville
 SUSAN MARIE HALL Bellbrook, Ohio





Students often take breaks from their daily routines at a local playground.



LAURI HAMBLETON Louisville
 KIRK WILLIAM HAMILTON Louisville
 KRISTIN JANE HAMILTON Louisville
 SUSIE CAROL HAMILTON Beaver
 JUDY ANN HAMPTON Cincinnati, Ohio

SHARON RAY HANDLEY Elizabethtown
 SYBIL ARLENE HANDLEY Hodgenville
 NANCY E. HANEY Taylor, Michigan
 CAROL LOUISE HANKS Lawrenceburg
 CATHERINE ANN HANKS Lawrenceburg

JANE ELIZABETH HANNAN Louisville
 VICTOR JOHN HANNAN Berea
 DEBRA HANSEL Whitesburg
 TINA RAE HANSELMAN Trenton, Ohio
 SANDRA HARBIN Calvin

JOHN THOMAS HARKEY Indianapolis, Indiana
 BRIAN STEELE HARMON Stanford
 RICHARD A. HARMON Cincinnati, Ohio
 KANDY LEE HARPER Cincinnati, Ohio
 CASSIE LYNN HARRIS Elktion



REBECCA LYNN HARRIS Louisville
 REBECCA R. HARRIS Manchester
 SHARON KAYE HARRISON Irvine
 ANGELIA RAE HARROD Frankfort
 DONNA LYNN HART Union City



DARLENE ALEXIS HARVEY West Point
 PATRICIA HARVEY Booneville
 DALE ANN HASHAGEN Louisville
 CYNTHIA ANN HASTINGS Cincinnati, Ohio
 NANCY JANE HATHAWAY Pittsburgh, Pennsylvania



RITA LYNN HAUBNER Butler
 CATHY JO HAWKINS Cincinnati, Ohio
 DIANE MARIE HAWLEY Owensville, Ohio
 CHARLOTTE ANN HAYDON Bardstown
 FRANCES ANN HAYNES Crestwood



MARK STEPHEN HAYNES Lexington
 PATRICIA ANN HAYS Fort Walton Beach, Florida
 DENISE HAZARD Louisville
 CANDACE DARLENE HEARN Shelbyville
 MARY ELAINE HEARNE Danville



Some unsuspecting violator will discover an unpleasant surprise waiting for him when he returns to his car.



Security Enforces Parking Regulations



SHEILA RACHEL HEHMAN Newport
HENRY ALLEN HEINBUCH JR Canton, Ohio
BRUCE ROLLIE HELEN III Florence
JOHN WILLIAM HELTZEL Frankfort
DEBBIE ANN HENRY Edgewood



DONNA LORENE HENRY Hamilton, Ohio
ROSEMARIE GRACE HENRY Winchester
JERRY HENSLEY Milan, Indiana
REGINA LEIGH HERBOLT Bethel, Ohio
CYNTHIA G. HERNANDEZ Danville



JANET E. HERR Chagrin Falls, Ohio
LARRY LEE HERREN Liberty
ANNETTE MARY HETTINGER Louisville
LAURA JEAN HEYDINGER Lexington
JULIE A HICKEY New Albany, Indiana



ROSIE MAE HIGGINS Shelbyville
MARGARET ANN HILES Springfield, Ohio
FRANCES GAIL HILL Springfield
MERRILL HILL Seymour, Indiana
JO ANN HIMMLER Edgewood



TERRI LIN HINES Sidney, Ohio
VICKIE ANN HINES Mount Sterling
DOREEN ELIZABETH HINTZ Elizabethtown
JERRY JILL HISSOM Richmond
DONNA LYNN HITCHCOCK Paintsville



REBECCA LYNNE HOAG Ashland
LETA FRANCES HOBDY Lexington
SARAH RUTH HOCKENSMITH Lexington
PAMELA MAE HOCKER Frankfort
SANDY SUE HODGE Fern Creek



VICTORIA L. HOGUE Louisville
MAVIS DIANE HOLBROOK Whitesburg
MICHAEL LEE HOLLIFIELD Owensboro
SUSAN L. HOLMAN Windsor, Connecticut
JANES W. HOLT Louisville



ROWETTA KAY HONCHEL Hazard
MELODY SUE HOOVER Dayton
DONNA LYNN HORN Corbin
MARCELLA SUSAN HORN Harrodsburg
THOMAS A. HORN Finchville

Raising Of Flag Begins A New Day

CARLEEN JEAN HORNACK Westlake, Ohio
 JAN LESLIE HOSKINS Georgetown
 ELLEN CATHERINE HOSLEY Frankfort
 RAY DOUGLAS HOUSE Cincinnati, Ohio
 IDA ELIZABETH HOWARD Richmond



SANDRA JEANNE HOWARD Columbus, Ohio
 SANDRA LEE HOWARD Cincinnati, Ohio
 VICKIE LYNN HUFFMAN Lancaster
 MARVA ANN HUGHES Richmond
 ROBERT MILES HUGHES Carlisle



JANET FRANCES HUME Lexington
 JUDY GAIL HUNTER Carlisle
 GRACE M. HUR Edgewood
 STEVEN WAYNE HYMER Berea
 ELOISE LUSK IGLEHEART Shelbyville



ALICE MARIE INMAN Lawrenceburg
 JAMES CHRISTIAN IRWIN Ashland
 JOSEPH MICHAEL IRWIN Fairfield, Ohio
 JERI LYNN ISAACS Louisville
 SANDY KAY ISAACS Franklin, Ohio



JERI LYNN ISBELL Lexington
 KATHY SUSAN ISON Russell Springs
 KIMBERLY D. ISON Lexington
 AVANDA RENE JACKSON Lexington
 JIMMY JOE JACKSON Lawrenceburg



KAREN SUE JACKSON Somerset
 KRISTA LYNN JACKSON Owenton
 JAMES TED JAGLOWIDZ JR Lebanon
 DAVID BRITT JAMES Louisville
 DEBRAL JAMES Lexington



DEBORAH A. JAMISON Frankfort
 REGINA KAY JAMISON Fisherville
 LEWIS DOUGLAS JENKINS Frankfort
 MARY ANN JENKINS New Castle
 JAYDA KYM JEWETT New Lebanon, Ohio



DAVE JOHN JOHANNEMANN Covington
 BELINDA LOU JOHNSON Trenton, Ohio
 BEVERLY ANNETT JOHNSON Louisville
 DEBRA EARLENE JOHNSON Jamestown
 ESTELLA V. JOHNSON Richmond





The Valianettes and the Pershing Rifles work together to assure that the flag is raised everyday.



JOHN DANIEL JOHNSON Stanford
 LAURA SUE JOHNSON Cincinnati, Ohio
 MARVYN N JOHNSON Cheyenne, Wyoming
 MOLLIE MICHELLE JOHNSON Cincinnati, Ohio
 VADA JOHNSON Manchester

PAULETTE RENEE JOHNSON Catlettsburg
 KARRI LYNETTE JOLLY Owensburg
 DEBBIE KAY JONES Carlisle
 DEBORAH KAY JONES Jackhorn
 KIMBERLI RUTH JONES Lawrenceburg, Indiana

LOIS GAIL JONES Paris
 MARY KAY JONES Cynthia
 MORRIS LYNN JONES Lexington
 PEGGY ANN JONES Bath County
 TERRI LYNN JONES Fern Creek

JILL PEEL JORDAN Louisville
 CAROLYN JOSEPH Hazard
 DIANA LYNN JUSTICE Virgie
 DOUGLAS JUSTICE McKee
 REGINA LYNNE KAUFMAN Louisville

Concerts Highlight School Year

MALANIE MAY KEEFE Cincinnati, Ohio
 DEBRA L. KELLER Englewood, Ohio
 SALLY LOUISE KELLER Carmel, Indiana
 KAREN DEE KEMPF Jamestown
 DAVID MILES KENNEDY Dublin, Ohio



GREG LEE KENNEDY Williamstown
 PATRICIA CAROL KENNEDY Louisville
 TERESA LYNN KENNON Lexington
 PETER GARRETT KEY Louisville
 DONNA LEE KILGORE Amelia, Ohio



VIRGIL GLENN KINCAID Beattyville
 SUSAN DARLENE KINCER Xenia, Ohio
 BEVERLY ANN KINDELL West Milton, Ohio
 CATHY LYNN KINDER Lexington
 BARRY ALLEN KING Louisville



DEBBIE JEAN KING Louisville
 SHAUNA M KING Taylor Mill
 CHERYL S KINKADE Leitchfield
 KIMBERLY JAYE KIRBY Mount Vernon
 KAREN ANN KLENSCH Taylor Mill





WILLIAM O. KLINGSTEIN JR Indianapolis, Indiana
 PATRICIA LEA KNIGHT Louisville
 ROY L. KNIGHT Louisville
 KIM KAY KNIPPLE Livonia, Michigan
 KARLA MARIE KORNHOFF South Portsmouth, Ohio



VALERIE IRENE KROTH Fort Thomas
 LYNNE MARIE KRUER Louisville
 JEFFREY ALAN KUHNHEIN Fort Thomas
 CINDY A. KUROWSKI Louisville
 MARTHA ELLEN LADSON Winchester



RUTH ANNE LAFERTY Sidney
 MELISSA LEE LAFFERTY Allen
 ROBERT ALLEN LANE Mount Sterling
 MARY JACQUELINE LANG Maysville
 WAYNE A. LANG Louisville



CONNIE GALE LANGLEY Louisville
 JOANNA LANHAM Lebanon
 RAE ANN LARGER Columbus, Ohio
 DIANNE LOUISIE LASH Richmond
 KATHY JILL LAWSON Kettering, Ohio



Barry Manilow along with the Spinners put on an outstanding concert early in the school year.



This dog can't resist the temptation of cooling himself in the plaza fountain on a warm afternoon.

SHEREE LYNN LAWSON Campbellsville
 TERRY ALLEN LAWSON Marshes Siding
 VENITA GAYE LAWSON Cynthiana
 JAMES A. LAY Celina, Ohio
 RUSSELL ELWOOD LAYCOCK Cincinnati, Ohio



HOLLY LYNN LEACH Prestonsburg
 JAMES MICHAEL LEAKE Ashland
 KATHY FELICIA LEAR Princeton
 ANITA LOUISE LEE Shelbyville
 LAURIE LEIFER Louisville



SHARON ALICE LEMAIRE Hollywood, Florida
 JUDITH CLAIRE LESTER Lexington
 LISA LYNN LESTER Harrodsburg
 JAMES G. LEWIS Lancaster, Ohio
 KAREN RENEE LEWIS Lancaster, Ohio



PAMELA MAE LEWIS Moreland
 ANNA MARIE LILLEY Waco
 KIM A. KINK West Carrollton, Ohio
 JANICE LIPPS Manchester
 DENNIS KIRWAN LIPPY Louisville



KATHY ANN LISCH Springfield, Ohio
 SANDRA FAYE LITTLE Bethany
 JEANENE ANNE LITTLETON Lexington
 PRUDENCE LYNN LOCKE Louisville
 WILLIAM EDWARD LOCKE Louisville



Fountain Offers Enjoyment And Temptation



MARY VICTORIA LOCKWOOD Fort Mitchell
 CARMAN LUNEITA LONG Lexington
 CELIA L. LOVE Danville
 LANA LOU LOVE Union
 DEBBIE DEAN LOVINS Blancherter, Ohio



DIANE CAROL LOWE London
 ELAINE ANN LOWE London
 TERESA SCOTT LOWERY Madisonville
 MATTHEW LANE LOXLEY Lewisburg, Ohio
 JANET KAY LOYAL Fort Mitchell



BRADLEY LYNN LOZIER Cincinnati, Ohio
 DIANE BASINET LUCKY Sumter, South Carolina
 BONNIE KATHERYN LUSH Louisville
 RENEE MARLENE LYONS Cincinnati, Ohio
 MARCELLA ANN LYVERS Louisville



DAVID ALLEN NANCE Owensboro
 DENA A. NEAL Harrodsburg
 KIM MARIE MACHTOLFF Louisville
 KIMBERLY JOAN MACKIN Louisville
 MAUREEN FAYE MACKIN Fort Wright



JOHN F. MAEDER Valley Station
 KAREN SUE MAGEE Frankfort
 ALICE MARGARET MAGGARD Hazard
 BRENDA K MAGGARD Whitesburg
 PATRICIA LOU MAGGARD Marion, Indiana



MOLLY MAGINNIS Louisville
 HEDDI SUSAN MANN Lexington
 REBECCA MINTA MANN Lexington
 LINDA LEE MARCHESE Franklinsville
 JEFFERY ALAN MARCUM Sand Gap



MARILYN MARKELL Maysville
 JANICE FAYE MARLOWE Bradfordsville
 DEBBIE DENISE MARSHALL Sharpsburg
 VICKIE RENEE MARSHALL Louisville
 BRUCE WAYNE MARTIN McKee



JOHN A MARTIN Crittenden
 KAREN RENEE MARTIN Taylorsville
 KAY MARTIN Eminence
 LISA HART MARTIN Cincinnati, Ohio
 LEE ANN MARTINDALE Saint Marys, Ohio

Freshmen Heading Home For Weekend

RITA CAROL MASDEN Elizabethtown
 JEAN CAROL MASSEY Independence
 CAROL JEAN MATHEWS Louisville
 DOUGLAS JAY MATLOCH Somerset
 JENNY SUE MATRACIA Cincinnati, Ohio



JUDY ANN MAYS London
 JAMES MICHAEL MCCANN Kettering, Ohio
 SHARON R. MCCARTY Owensboro
 LISA ANNETTE MCCLAIN Louisville
 TERESA MURRAY MCCLEARY Athens, Ohio



CHERI LYNN MCCLELLAN Louisville
 DEBRA CLEO MCCOWAN Richmond
 JAMES LUDWIG MCCOWAN Annville
 MICHAEL THOMAS MCDONALD Louisville
 DONALD GREGORY MCFARLAND North Middletown



JANET LEE MCGILL Hustonville
 NANCY KATHERINE MCGINNIS Louisville
 MARIE BERNADETTE MCINTIRE Bardstow
 JAMES PAUL MCINTOSH Booneville
 MICHAEL WAYNE MCINTOSH Middletown, Ohio



RALPH DALE MCINTOSH Elkton
 KEVINIE JO MCKINNEY Harrodsburg
 KAREN LEE MCKNIGHT Lexington
 IRIS LYNN MCMANUS Florence
 DEBORAH LYNN MCMILLEN Murray



JODY MCNEVIN Somerset
 KATHY L. MCNULTY West Chester, Ohio
 PAMELA ALICE MCSWINEY Covington
 LINDA MAE MCWILLIAMS Richmond
 ZILDA MEADE Neon



DEBRA LYN MEERS Lexington
 ANITA MARIE MEINER Hamilton, Ohio
 MELISSA ANNE MELVILLE Southgate
 CHRISTY E. MENGES Louisville
 BARBARA J. MENZER Hamilton, Ohio



JENNY L. MERRICK Falmouth
 BECKY JEAN MEYER Louisville
 MARY ANN MILBY Eminence
 TAMI LYNN MILES Wilmington, Ohio
 ANITA MARIE MILLER Louisville



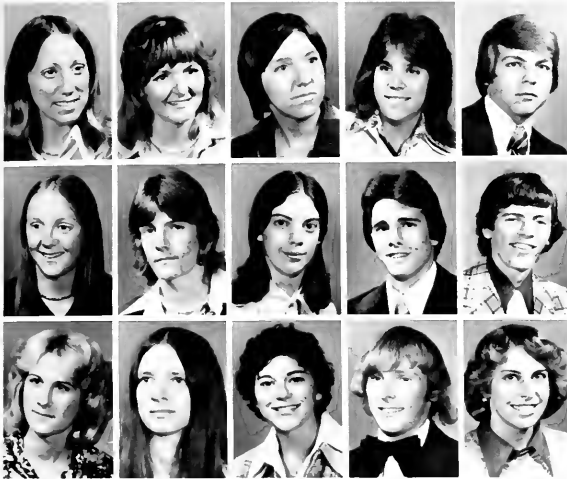

BELINDA LOU MILLER Wheelersburg, Ohio
 KIM MILLER Fairdale
 MARGARET LYNNE MILLER Pineville
 PAM MILLER Louisville
 RONALD L. MILLER Taylorsville

SHIRLEY ELIZABETH MILLER Tompkinsville
 STEVE V. MILLER Russell
 AMANDA LEA MILLS Corbin
 BRADFORD L. MILLS Fairfield, Ohio
 WILLIAM D. MILLS Flat Lick

KATHY C. MINNICK Lexington
 KIMBERLY ANNETTE MINTER Louisville
 VICKEY LYNN MISCHLER Louisville
 TERRY L. MITCHELL Gusor
 REEDA ANN MOBERLY Louisville



As Friday evening approaches many E.K.U. students set their sights for home and take a small vacation from the busy campus life.



The Baptist Student Union offers a definite variety of activity as shown here with a contemporary band entertaining at their regular coffeehouses.

CHERYL ANN MOCCIA Frankfort
 ANN MARIE MOCKLER Chagrin Falls, Ohio
 LISA ANN MONARCH Frankfort
 PHILIP A. MONTGOMERY Louisville
 SHERILL LYNN MONTGOMERY Lexington

ANNE LEAH MOORE Hardinsburg
 DEBORAH KAY MOORE Bethel, Ohio
 DONNA SUE MOORE Booneville
 SALLY ANNE MOORE Cincinnati, Ohio
 THOMAS JOSEPH MOORE Bardstown

DEBRA ANN MOREFIELD Paris
 DEBORAH ANN MORGAN Wheelersburg, Ohio
 KATHY JO MORGAN Louisville
 KIMBERLY SUE MORGAN Wheelersburg, Ohio
 MICHAEL DAVID MORGERTSON Lexington

ARDIS LEAH MORRIS Louisville
 CURTIS LANE MORRIS Louisville
 DEBORAH KAY MORRIS Versailles, Ohio
 HAROLD TIMOTHY MORRIS Dayton, Ohio
 DEBORAH LEA MOSS Fort Mitchell



Religion Offers Students Outside Interest



SARAH LYNN MOUEN Toledo, Ohio
 KIMBERLY SUE MOWERY Eaton, Ohio
 RACHELLE ANNE MULLER Louisville
 CRYSTAL LEE MULLINS Louisville
 DEBORAH ANNE MULLINS Independence



DEBORAH K. MULLINS Hall
 GARY TIMOTHY MUNN Lexington
 BRUCE ALLEN MURPHY Pine Knot
 DONNA LYNN MURTA Louisville
 WILLIAM J. MUSHRUSH Fairfield, Ohio



BRENDA JOYCE MUSIC Prestonsburg
 SHERRY LYNN MUSIC Prestonsburg
 JOY ELIZABETH MYERS Laura, Ohio
 MICHAEL EDWIN MYERS Bellevue
 JOHN EDWARD NEIDHART Springfield, Ohio



DONA JEAN NEVILLE Louisville
 SHEILA D. NEWBY Ekron
 KARIN GAYLE NEWCOM Ashland
 PHILIP WARREN NEWMAN Fern Creek
 THELMA NEWSOM Virgie



JUDY ANN NEWSOME Virgie
 LADONNA ANNE NEWTON Campbellsville
 SHERRI MARCELLA NEWTON Hamilton, Ohio
 LINDA SUZANNE NICHOLS Glasgow
 MARIANNE ALYCE NICHOLS Batavia, Ohio



JANE M. NICKELL West Liberty
 DANA JOY NOEL Lexington
 JED ALAN NOELLE Mount Vernon, Indiana
 GORDON WAYNE NORMAN Glasgow
 JEFFREY LAMOTLE NORRIS Pampano Beach, Florida



CASEY JOSEPH NUTINI Fort Mitchell
 DEAN JAY NUTTER Danville
 SHARON LYNN O'CULL Tollesboro
 MARTIN JOSEPH OCHSNER Louisville
 DONNA LEE O'CONNOR Louisville



JAMIE RUTH ODLE Louisville
 JOSEPH E. OKRUHLICA Louisville
 CHERYL A. OSBORNE Owensboro
 JAMES ANTHONY OSBORNE Paris
 MARSHA ANN OTTEN Frankfort

Students Shuffle To Class Daily

ALMA ANN OVERSTREET LaGrange
 NANCY A. OWENS Louisville
 KAREN SUE PALMER Chambersburg, Pennsylvania
 MARY ELIZABETH PALMER-BALL Louisville
 KIMBERLY S. PAPPAS Louisville



JANE LEE PARIS Owensboro
 MERLE A. PARNELL Louisville
 BILLIE ANN PARSONS Bristol, Virginia
 VICKY LABEL PATTERSON West Milton, Ohio
 WENDY LYNN PAUL Maysville



MARY ELLEN PAYNE Louisville
 CONNIE LYNNE PELPHREY Prestonsburg
 SHARON LEE PENCE DeMossville
 STEVEN LYLE PENN Frankfort
 ROBIN ELAINE PERKINS Walton



SUZANNE PERKINS Union
 JOSEPH PERKOWSKI Westfield, New Jersey
 ELISSA ANN PERRY Vine Grove
 KATHLEEN PETERS McKee
 RHONDA PETERS London



DEBRA MARIE PETERSON Lebanon
 TIMOTHY GORDON PETRIE Frankfort
 LINDA KAY PETTIBONE Berea
 BRAD RICHARD PHILLIPS Big Rock, Illinois
 DONNA JUNE PHILLIPS Feds Creek



TIMOTHY ROBERT PHILPOT Louisville
 KATHIE LYNN PHILPOTT Fern Creek
 ANN GALEN PICKETT Harrodsburg
 PAM R. PINNICK Louisville
 ROBERT ALAN PITAKOS Lexington



JUDY ANN PLEASANT Valley Station
 MARTHA JAYNE POLAND Carrollton
 MADONNA GWEN POLLY Payne Gap
 SONJA RA POLLY Kona
 KATHY LYNN POOLE Kingsport, Tennessee



RON WAYNE POTTINGER Louisville
 MARGARET ELIZABETH PRATT Louisville
 WILLIAM D. PRATT II Lexington
 GLENDINE PREECE Paintsville
 PAMELA KAY PREECE Inez



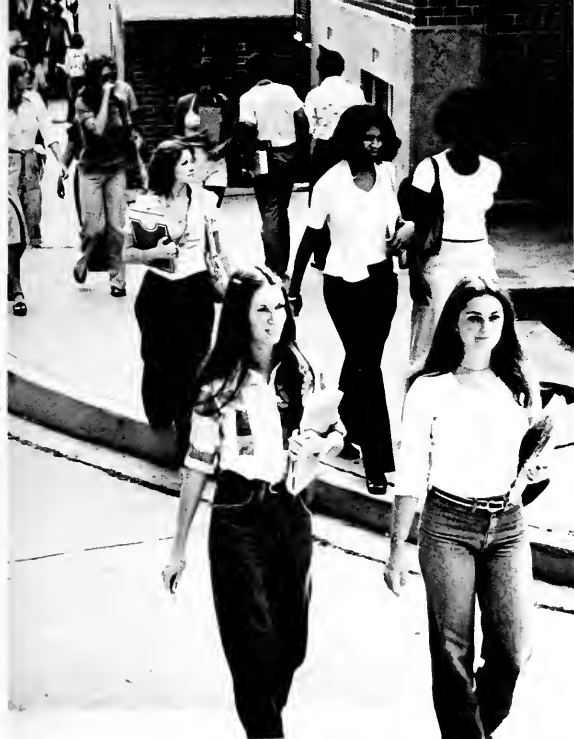

Left: This area around McGregor is a busy intersection between classes. **Below:** Students seem to shy away from professors during their first few class meetings at college.



NANCY C. PRESNELL Florence
 GENIE EILEEN PREWITT Lancaster
 MARYBETH PRICE Louisville
 JAN L. PRIEST Louisville
 GREGORY LANE PROW Campbellsville



SHARON LYNNE PRUITT Mount Hermon
 REBECCA CHRISTINE PUMPHREY Louisville
 CATHERINE IRENE PURVES Cincinnati, Ohio
 NANCY ANN QUAACK Louisville
 DAVID GLYNN QUALLS Danville



DEBRA MARIE QUANDT Louisville
 GLENDA LYNN RAFFETY Campbellsville
 CAROLYN PEARL RAINWATER Hodgenville
 TERRI LYNN RAISOR Jacksonville
 DEBBY DALE RATLIFF Waddy



DEBBIE ANN RAYBURN Florence
 MARI R. RECTOR Bowling Green
 DENIA JEAN REDFORD Cincinnati, Ohio
 BILLY HOWARD REED Berea
 KIMBERLY ANN REED Covington



JAMES MATTHEW REILLY Bromley
 FAYE VIRGINIA RELFORD Lexington
 ROSALIE RUTH RENEAU Albany
 VICTORIA A RENNEN Cincinnati, Ohio
 RHONDA GAYLE RENNIRT Louisville



These students were very busy decorating Palmer Hall for Homecoming week.



Homecoming Week Generates Excitement



MARGARET LISA RENSHAW Owensboro
 DEBBIE REYNOLDS Manchester
 DEBORAH SUE REYNOLDS Louisville
 MARK LEWIS REYNOLDS South Charleston, West Virginia
 TERRI MICHELLE REYNOLDS Middletown, Ohio



ALVIN FORBES RHORER Lexington
 BILLIE RICHARDS Mount Sterling
 JOHN GODFREY RICHARDS Middletown
 MITCHELL DEAN RICHARDS Russell Springs
 PATRICIA ROSANNE RICHEY Junction City



CLAY PAUL RICHTER Cincinnati, Ohio
 DEBBIE A RICHERD Lexington
 DARLENE MARIE RIEDLING Louisville
 BONNIE RAE RIGG Pleasure Ridge Park
 TERI JEAN RILEY Berry



LYNN ANN RINEHART Fort Mitchell
 BRIAN K. RITTER Louisville
 DOUGLAS ROY RITTER Buffalo, New York
 DENISE LYNN ROACH Hamilton, Ohio
 FRANCIS JOE ROARK Jackson



ARNETTA ZOE ROBERTS Pikeville
 JODY ROBERTS Olympia
 JANE ELLEN ROBINSON Waverly, Ohio
 JEFFREY MASON ROBINSON Elkhorn City
 JIM A. ROBINSON Miamisburg, Ohio



SANDRA JO ROBINSON Mount Hermon
 SHERYL LYNN ROBINSON Paintsville
 SUSAN KELLY ROBINSON Troy, Ohio
 SUSAN LOUISE ROBINSON Williamstown
 TOMMIE LEE ROBINSON Fort Lauderdale, Florida



LYNNE MARIE RODENCAL Cincinnati, Ohio
 DAVID LYNN RODGERS Valparaiso, Indiana
 DIANE RODGERS Frankfort
 REBECCA ANN ROE Winchester
 JANICE LEE ROGERS Stanton



JEFFERY G. ROUT Louisville
 LEE CHRISTOPHER ROSE Paris
 NELLIE ANN ROSE Hazel Green
 VIVIAN ANITA ROSE Elkhorn City
 THERESA DIANNE ROSS Lancaster

Students Add Personal Touch To EKU

ROBERT ANTHONY ROTTGERS Fort Thomas
 BARBARA ANN ROUNDTREE Mount Sterling
 JANET LEIGH ROWLETT Richmond
 DIANA MARY ROY Cincinnati, Ohio
 MICHAEL LYNN ROY Columbia



KIM S RUNYAN Springfield, Ohio
 KAREN LAYNE RUSH Cincinnati, Ohio
 JIM V. RUSSELL Louisville
 JIMMY MCCLURE RUSSELL Springfield
 PAMELA GAYE RUSSELL Owensboro



PHILLIP RAY RUSSELL Corbin
 KAREN LEE RYAN Louisville
 KOWIE ELAINE SALES Lexington
 CLAUDE DOUGLAS SALLEE Winchester
 ROBERT H. SAMPLE Louisville



CINDY SUE SAMUELS Fairdale
 CONNIE JO SANDBRINK Sylvania, Ohio
 MARCIA LEE SANDERS Louisville
 REGINA KAY SANDERS Carrollton
 LINDA LOU SANDUSKY Hebron



DEBRA K. SASSER London
 STANLEY THOMAS SCALF Williamson, West Virginia
 RICHARD EDWARD SCHARDCIN LaGrange
 KIM MARIE SCHIEMAN Louisville
 DEBRA ANN SCHOLL Covington



GRETCHEN SCHROEDER Avon-by-the-Sea, New Jersey
 SHARON ANN SCHWAB Franklin
 JANET MARY SCHWARTZ Fort Thomas
 KIMBERLEY E. SCHWEIZER Louisville
 MICHAEL STUART SCHWENDEMAN Richmond



CYNTHIA ELLEN SCOTT Cincinnati, Ohio
 JENNIFER JANE SCOTT Cincinnati, Ohio
 DEBORAH SUE SEALS Berea
 MARY ANN SEALS Paint Lick
 JILL B. SECREST Vanceburg



KATHLEEN MARIE SEELEY Suffern, New York
 DEREGE SEIFU Addis Abebe, Ethiopia
 DOUGLAS RUCH SELLS Burkesville
 JAMIE SPEAR SELLS Burkesville
 LISA L. SESTER Dayton, Ohio





A fire hydrant seems to be serving a dual purpose after its adornment by an EKU student.



DONNA JEAN SEXTON Edison, New Jersey
 KATHY ANITA SHARBER Hopkinsville
 ANNA LEE SHARP Worthville
 BARBARA JEAN SHARTZER Dayton, Ohio
 SANDRA V. SHAW Middlesboro

STEVEN E. SHEARD Dayton, Ohio
 BEVERLY GAY SHEETS West Chester, Ohio
 CHERYL LYNN SHEPERD Brooksville
 SUSAN GAY SHEPHERD Whitley City
 TAWANNA LAREE SHEPARD Fairsfield, Ohio

KIMBERLEE ANN SHIBINSKI Cincinnati, Ohio
 JEANETTA SHOLAR Louisville
 PAT ANN SHONTEE Louisville
 VICKI E. SIDDEES Xenia, Ohio
 MARY LEE SIEFERT Lancaster, Ohio

PHYLLIS MARIE SIMMONS Kalamazoo, Michigan
 JAMICE MARIE SIMPSON Lexington
 THOMAS LYNN SIMPSON Lawrenceburg
 WENDA JOYCE SIMPSON Danville
 JOHN SCOTT SIMS Lancaster, Ohio

LINDA KAY SIMS Lancaster
 ROBIN ANN SIZELove Hamilton, Ohio
 KATHY SUE SIZEMORE Louisville
 DOUG C. SKELLY Canton, Ohio
 STUART ANDREW SLOAN New Rochelle, New York

ANNETTE LEE SMITH Dayton, Ohio
 C. TIMMY SMITH Louisville
 CLAUDIA LOREE SMITH London, Ohio
 DAWN LEE SMITH Fort Thomas
 DEBBY KAY SMITH Lexington



DEBORAH K. SMITH Hallie
 DIANNA MARLE SMITH Celina, Ohio
 DOUGLAS BRONSON SMITH Lexington
 ELISSA F. SMITH Loveland, Ohio
 JAMES C. SMITH West Chester, Ohio



JEANNETTE D. SMITH Dayton, Ohio
 JOHN DAVID SMITH Jeffersontown
 LAWRENCE ANTHONY SMITH Loring, Maine
 SALLY KIMBERLY SMITH Georgetown
 SHERRY LOU SMITH Mount Vernon



SUSAN DIANE SMITH Troy, Ohio
 TERESA ELIZABETH SMITH Fort Mitchell
 TIMOTHY LEE SMITH Covington
 TODD RANDALL SMITH Bluefield, West Virginia
 ROBIN LEA SNEED Corbin



Warm afternoons and free time are a perfect combination for socializing.

Warm Weather Brings Students Outside



EVA RUTH SNOW Jamestown
ALISA JANE SNYDER Indianapolis, Indiana
EMILY ALLAN SNYDER Blanchester, Ohio
LISA GAIL SONS Irvine
MARY J. SOUTHWORTH Lexington



KIMBERLY ANN SPEGAL Elliston
JAY ALAN SPILLER Bethel, Ohio
ALETHA GAY SPIVEY Lexington
JONATHAN ROE SPIZZIRRI Louisville
KIM DENISE STACY Hydan



SHEREE SYNNE STAKER Wheelersburg, Ohio
JOHN P. STAMATO Endicott, New York
HERMAN MICHAEL STAMPER Booneville
MELINDA GAIL STAMPER Booneville
TERESA GWEN STAMPER Maytown



STEVE HOWARD STANALAND Louisville
THOMAS JOSEPH STANDER Ludlow
JUDITH EVANS STANSBURY Fern Creek
STEPHEN THOMAS STARBUCK Newark, Ohio
LAMAN LEE STARK Carrollton



MATTHEW FREDERICK STARR South Charleston, West Virginia
RANDALL LEE STATERS Lancaster
BEVERLY KAY STEARMAN Danville
KAREN LEE STEPHAN Louisville
LISA JO STEPHENS Port William, Ohio



MARION MICHAEL STEPHENSON Maxwell, Indiana
JAMES WILLIAM STEVENS Danville
MICHAEL DEWAYNE STEVERSON Winchester
CAROLINE STEWARD Pineville
DAVID CLINTON STEWART Elkhorn City



GWENDOLYN ANN STEWART Finchville
KATHY JO STEWART Xenia, Ohio
KENNETH GORDON STEWART Mount Vernon
NANCY E. STEWART Louisville
ROBIN ELAINE STEWART LaGrange



SHARON LYNN STIVERS East Rochester, New York
KAREN ADEL STONE Richmond
MARK ALAN STEWERS Louisville
MARGARET ADINE STRAIN Arlington, Texas
MARK D. STRANGE Louisville

Ravine Serves Universal Purposes

JAN MARIE STRIEF Cincinnati, Ohio
DAN R. STRIETELMEIER Columbus, Indiana
SANDRA KAY SUERDICK Miamisburg, Ohio
CYNTHIA D. SULLIVAN Louisville
MATTHEW JESSE SONSKI Danville



VERONICA JILL SWARTZ Owingsville
ADRIANE FELITA SWEENEY Louisville
GARNETTA SWEENEY Middleburg
JACKLYN SWEENEY Louisville
SARAH GARNETT SWINFORD Paris



JOHN COLLINS TACKETT Lexington
JONELL TACKETT Prestonsburg
RONALD V. TALLEY Louisville
CINDY LOU TARTER Russell Springs
ROBIN ANN TATEM Lexington





CINDY LOU TAYLOR Somers Point, New Jersey
 DOLORES TAYLOR London
 JOY DENISE TAYLOR Bedford
 KATHY MARIE TAYLOR Paintsville
 LESLIE JEAN TAYLOR Saint Bernard, Ohio

ROBERT PATRICK TAYLOR Carlisle
 VICTORIA SUZANNE TEDESCO Hazard
 GAIL THACKER Pikeville
 JESSE W. THACKER Mount Vernon
 SANDRA YVONNE THARP Jackson

CLEVELAND LAVAUGHN THOMAS Frankfort
 DEBORAH J. THOMAS Shepherdsville
 AARON THOMPSON JR Manchester
 RENAE ELLEN THOMPSON Archanum, Ohio
 TIMOTHY GERARD THOMPSON Lebanon



Students discover the numerous aspects of the ravine. It can be a place for rest, study, or just thoughtful meditation



Mail Brightens Students' Day

CAROLYN JEAN TICHENOR Louisville
 DANNY LOUIS TINSLEY Harlan
 CHARLES ALAN TIPTON Wheelersburg, Ohio
 CONNIE CHARLOTTE TIPTON Stanton
 KATHY JAYNE TIPTON Louisville



PAULA RAE TIPTON Park Hills
 BRIAN LEE TOBERGTA North College Hill, Ohio
 KIM TOLLIVER Wilmington, Ohio
 RITA DENISE TOMPKINS Louisville
 VONDA J. TRAMMELL Norwood, Ohio



ROSE ELLA TRAVIS Carrollton
 ELAINE E. TRITSCHLER Brandenburg
 CONNIE LAGAIL TROTTER Louisville
 JANN CAROL TRUE Frankfort
 LESLIE PATRICIA TRUMAN Louisville



SHEILA KAY TUCKER Pleasant View
 ROBERT HOWARD TUDOR Danville
 TERRI JEAN TUGGLE Louisville
 CONNIE LYNN TURNER Mildord, Ohio
 EUGENIA KAY TURNER Tompkinsville



MARTHA ELLEN TURNER Booneville
 JANE ANNETTE UNTENER Hamilton, Ohio
 JUDY KAY UPDIKE Williamstown
 ANNE MARIA UPTON Greensburg
 CONNIE SUZANNE UPTON Louisville



CLARA MARGARET USSERY Covington
 MARK EDWARD VOLPENHEIN Cincinnati, Ohio
 LAURA CAMILLE VANCE Versailles
 VALERIE VANHOOSE Seco
 RITA LYNN VANOVER Middlesboro



DANITA ANN VANSICKLE Louisa
 GARY WAYNE VEACH Independence
 LYNN KATHLEEN VESCIO Richmond
 KARLA FAYE VETTER Louisville
 LEE ANN VIFQUAIN Louisville



ALICE J. WAIDE Lexington
 DONNA CAROL WALDNER Frankfort
 MENLA RAINEY WALDRON Campbellsville
 MONIQUE R. WALKER Whitley City
 LILA FAYE WALLACE Harlan





Freshmen girls rush back to Case Hall in hopes that letters from home will be awaiting them.



BRENT ALLAN WARD Miamisburg, Ohio
 ROMA WARFORD Coeburn, Virginia
 CHERYL ANN WARNOCK Ashland
 DEBRA ANN WARREN Danville
 ROGER DALE WARREN Middletown

DONNIE ROSS WARWICK Louisville
 ROXANN WASHINGTON Frankfort
 DAYNA JEAN WATERS Florence
 DARREL LYNN WATSON Louisville
 MICHAEL RUBEN WATTS Whitesburg

ROY LEE WATTS III Lexington
 BILLY EDWARD WEBB Lick Creek
 DAVID EUGENE WEBB Middlesboro
 LOIS ANN WEBB Aberdeen, Ohio
 SHELLEY LYNN WEISMAN Cincinnati, Ohio

DANE B. WELLS Bricktown, New Jersey
 GRETCHEN ANNE WENDLER Saginaw, Michigan
 TERESA KAY WENTWORTH Louisville
 MARTHA JEAN WESLEY London
 MATT ALAN WESSELL Williamstown

ALTHEA FRANCENE WEST Hopkinsville
 RALPH P. WETHINGTON Danville
 RICHARD ALAN WARTON Gahanna, Ohio
 BARBARA LYNN WHEELER Dayton, Ohio
 FESS DUDLEY WHITAKER Milton

Fun And Games Fill Leisure Time

MICHELLE ANN WHITAKER Fort Mitchell
 RITA LOUISE WHITAKER Cincinnati, Ohio
 KIMBERLY ANN WHITE Fern Creek
 RONNIE MALLEN WHITE Louisville
 SUSAN L. WHITE Louisville

URSULA WHITE Valley Station
 DONNA GAYLE WHITEHOUSE Lebanon
 SHEILA WHITLOW Louisville
 KAREN LYNN WICKLINE Jackson
 MARKA WICKLINE London, Ohio

KATHY ELAINE WIEDERHOLD Lancaster
 JULIA LEE WIGGINTON West Point
 JAMES EDWARD WIGGLESWORTH Covington
 JAMES DOUGLAS WILBANKS Louisville
 JAMIE ANN WILEY Worthington

BARRY LEE WILLETTS Louisville
 CARLA WILLIAMS Middletown, Ohio
 CHERYL ELAINE WILLIAMS Hopkinsville
 DAWN CHARLENE WILLIAMS Olive Hill
 KIMBERLY ANN WILLIAMS Maysville

MICHAEL BEN WILLIAMS Louisville
 PAMELA JEAN WILLIAMS Louisville
 SHELIA LOU WILLIAMS Owensboro
 STEPHEN ALLEN WILLIAMS Owensboro
 VICKIE ANN WILLIAMS Jonesville, Virginia

VICKI LYNN WILLIAMS Richmond
 VICKIE LYNN WILLIAMS Franklin, Ohio
 DIXIE LEE WILLIS Hamilton, Ohio
 LINDA RAE WILLIS Hamilton, Ohio
 ALETTA JANE WILLOUGHBY Owingsville

BELINDA F. WILSON Louisville
 DONNA GAIL WILSON Wheelwright
 SANDY LEE WILSON London
 VINCENT C. WILSON Russell Springs
 MARCIA ANN WILZ Fort Thomas

JEANNE MARIE WINANS Frankfort
 TODD R. WISEMAN West Chester, Ohio
 ELEANOR JEAN WITT Whitesburg
 LAUREL WITT Sylvania, Ohio
 VICKI ANN WOHLLEB Pleasure Ridge Park





APRIL WOLF Cincinnati, Ohio
 DOUGLAS ROSS WOLFE Louisville
 KATHI LYNN WOLFORD Burnsville
 ROBIE E. WOOD Mount Sterling
 DALE ALAN WOODREY Trenton, Ohio

LATANYA DONISE WOODS Louisville
 ANDREA GWEN WRIGHT Falmouth
 JODY JANE WRIGHT Cincinnati, Ohio
 TERRI LYNN WULLNER Lawrenceburg, Indiana
 ELSIE YVONNE YADEN Liberty

SAMMYE KAYE YATES Jeffersontown
 JANET LEE YORK South Shore
 MICHAEL WAYNE YORK Owingsville
 JOYCE LYNN YOUNG Springfield, Ohio
 CAROL JEAN ZIMMER Mount Vernon

KAREN LEONA ZIMMER Cincinnati, Ohio
 SHERRY LYNN ZINHELD Louisville

These students relax from studies in the Powell Center by playing pool.



Winter Inspires Outdoor Activities

RICHARD ABNER Stanton
 RODGER D. ADAMS Campbellsville
 DENISE MACHELLE ANORIOT Milford
 LYNDAL AREHART Sabina, Ohio
 KAREN FRANCES BROWN Louisville



LEIGHANNA FAYE BROWN Stanton
 SHARON MARIE CASEY Cynthiana
 DOUGLAS D. COMBS Manchester
 TANYA NADINA CONNOR La Lima Honduras
 JOANN CORUM Manchester



TERRY LYNND DAILEY Harrodsburg
 DEBORAH ANN DENNEY Monticello
 CHARLOTTE VIRGINIA DUPRE New Orleans, La.
 ANTHONY S. DUVALL Louisville
 JOHN CARL EKLUND Louisville



KATHRYN MELISSA ELSWICK Pikeville
 MICHAEL JAMES ESTER Portsmouth, Ohio
 DEBORAH SUE FARIS Florence
 SHARON SUE HANCOCK Louisville
 JAMES MELVIN HAZLETT Covington



JIM HIGGINS Somersett
 VALERIA LYNN HOLT Russell Springs
 MARY ELIZABETH HUND Louisville
 KAREN LEE KIMBERLAIN Franklin, Ohio
 PAMELA LANE Bethel, Ohio



ANNE SHUI HUA LIN Hong Kong
 JENNY SHI CHUN LIN Hong Kong
 LAURA ANNE LINDEMAN Fort Thomas
 ROBERT LEWIS LINVILLE Berea
 ROSALIE O'DELL MAINOUS Lexington



P.J. MARSH Richmond
 STEPHEN BLAND MCSWAIN Richmond
 VIKKI SUE MEADOWS Louisville
 MARTHA ANN MEYER Fort Mitchell
 ANITA LYNNE NORMAN Pikeville



MARY RUTH NULL Richmond
 JEAN R. PACE Dizney
 DALLAS LYNN PELFREY Stanton
 NORMA G. RIDLEY Dayton, Ohio
 CHERYL D. ROLAND Williamstown





Second semester students arrive at Eastern's campus amidst a winter wonderland of fun-filled experiences.



MARY E. RUCKER Louisville
 NANCY LORRAINE SCHAUB Highland Heights
 THERESA ANN SCHWELLER Dayton, Ohio
 ABBY JUSTINE SEBINA Kampala Uganda
 JULIE DIANE SEGER Louisville

SCOTT S. SMILEY Dayton, Ohio
 ANDREA LEE STAGGS Covington
 JOAN MARIE STREHLE Morganfield
 SUSIE LEE SWEAT Richmond
 KEITH GORDON TAYLOR Arlington, Virginia

PAMELA CHESTEEN TAYLOR Waynesville, Ohio
 CINDY LYN WALTON Louisville
 MAUREEN ANN WARD Kendall Park, New Jersey
 JANNETTE MARIE WAY Richmond
 GARY FREDERICK WELDON Warehouse Point, Ct.

RANDY LEE WHITAKER Waynesville, Ohio
 BET ANNE WILLHITE Richmond
 DOUGLAS LEE ZUERNER Owensboro





TRENCH

ORGANIZATIONAL

The All-Stars

Catalina Club Publishes The Chronicles

The constitution of the Catalina Club explains that the club's purpose is to provide creative experiences involving aquatic skills, rhythm and design opportunities for participants to develop leadership, fellowship, cooperation and incentive.

Each September selection is made for the club. To be selected one must swim four strokes — breaststroke, backstroke, side-

stroke and front crawl. The participant must then perform four stunts selected by the entire club. There are two practices before tryouts and in order to tryout the perspective new member must attend one.

During the fall semester the girls attended a symposium held in Tallahassee, Florida. The symposium, sponsored by the National Institute of Creative Aqua-

tics, was held to increase the proficiency of the girls' skills and introduce them to new ones.

In the spring, the Catalina Club presented a water ballet. The theme was NEWSPAPERS. The sections were divided as in a newspaper and portrayed by the girls. Practices all year are used to prepare and practice for the spring water show.



Above: CATALINA CLUB. FRONT ROW: Dr. Dot Kirkpatrick, *advisor*; Meg Hiles, Lynn Shirley, Glenna Graham, Laura Read, Janet Woodcock, *treasurer*; Peggy Berling, Nancy Oborschmidt, Bertie McConnaughey, Linda Lawson, Tracy McQuadey, Ursula White, Barbara Sondey. **SECOND ROW:** Carrie Utter, Jane Casey, Diane Merrill, Lisa Davidson, Marsha Mann, *secretary*; Gretchen Schroeder, Patti Lindemuth, JoAnn Himmler, Kathy Weber, *president*; Ann Louise Chevront, Kim Brenning. **THIRD ROW:** Brenda Adamson, *vice president*; Jody Wright, Patricia David, Nancy Perkins, Trudy Ann Lehman, Kathy Lynn Poole, Monica Patterson, Patti Hunsucker, Lisa Sester, Joyce Young, Molly Parker. **Right:** Girls demonstrate the floating star for parents at the P.E. open house in December.



Dance Theatre Hosts Concerts



The Eastern Dance Theatre began each semester by holding auditions for all students interested in dance. The theatre, primarily based on modern dance, includes other dance forms such as ballet and jazz because of the members diversified interests in dance. In October and March, the theatre members choreographed and produced two concerts in the Gifford Theatre.

The Cincinnati Ballet Company was in residence at Eastern in the fall for three days. They gave lecture-demonstrations, offered ballet classes, and presented a concert on their last evening here. Dan Wagoner brought his modern dance troupe to Eastern the second semester. He too gave classes, demonstrations and a concert.

The dance theatre itself went out into the community to perform also. They gave lecture-demonstrations and a concert in Lexington.

Above: EKU DANCE THEATRE FRONT ROW Nancy Moss, Archie Turner, Damita Lewis, Alfreda Riley, Deborah Hannon SECOND ROW Pam Gerlach, Paula Conn, *treasurer*, Leighanne Clark, Beth Jimson, *president*, Billye Killman, Patty Powell, Virginia N Jinks, *advisor*, Donna Warren, Gregory Mason THIRD ROW Lou Ann Schuze, *vice president*, Leory Scott, Terri L. Lewis, Dottie Ethenngton, *publicity* Left and Below: Theatre members interpret "Dance to the Music" at their fall concert in Gifford Theatre.



Clubs Give Aid To Students

The goal of the University Players is to promote theatre and to aid in the university productions. Membership is open to any university students interested in theatre. Trips to other schools and professional theatres to see productions are organized throughout the year by the Players. After opening night of each of the university plays, the club hosts a reception, acquainting the cast with the audience. The club participated in the 1975 Homecoming parade dressed as clowns. They also assisted with the Kentucky Theatre Association Convention which was held at Eastern this year.

The AMA chapter sponsored guest speakers during the year including Mr. Rozen, president of Southern Dollar Stores, and Dr. Davis, Professor of Transportation at the University of Arkansas. Fall field trips were taken to Clark Equipment and IBM. Several more trips were planned for the spring semester. As an aid to marketing seniors, the club compiled a resume book to help in obtaining employment. In the spring a fifty dollar scholarship was given to an outstanding marketing major.



Above: UNIVERSITY PLAYERS FRONT ROW: Kathy Tincher, Rhonda Shelton, Tione Bault, Suzi Maxwell, Janice Fitzpatrick, Debra Venable. SECOND ROW: Kathie Burke, Sharon Caudill, vice president; Dennis Ferrell, Steve Bowman, Paula Conn, Debbie Thomas, Patricia Vanderlip, Jackie Hall, R.A. Sporre, sponsor; Laurie Hof, JoAnn Nard, Debbie Eskridge, secretary-treasurer. FOURTH ROW: Brian Chic, Deborah Gay, Jeff Baker, Donna Kilgore, Dan Houghey, president; Judy Wahler, Deborah Hannan. FIFTH ROW: Leanne Olsen, Barry Helm, Leory Scott, publicity; Richard Bitsko, Greg Ray, Phil Tracy, Stephen Gee. Below: AMERICAN MARKETING ASSOCIATION. FRONT ROW: Joan Ramsey, Kathie Cox, treasurer; Peggy Click, Gail Fravert. SECOND ROW: Don Brown, secretary; Robert Perry, president; Dave Soley, Ron Petty. THIRD ROW: Ivan Tuggle, Steve Mandt, David Rodgers, Terry Cooper, vice president; Richard Schroer, Robert Woods, Jim Higgins, Nathan Dickerson, Tom Fuchs, John Heffeman, Kenneth Rasmusson.



Accountants Participate In Volunteer Program

In order to broaden their knowledge of the accounting profession, the members of the Accounting Club took field trips to accounting firms and other businesses. These journeys provided accounting majors with an in depth look at various possible accounting careers. The organization sponsored various guest speakers from accounting related professions. Tutoring sessions were conducted by club

members to help beginning accounting students with their classes. The club also participated in the Volunteer Income Tax Assistance Program for area residents and EKU students.

ACCOUNTING CLUB. FRONT ROW: Emily Sanders, *treasurer*; Josie Cisler, Janet Bielefeld, Debbie Schneider, Stephen K. Hall, *president*; Ruth M. Haegele, Linda Leienberger, Rick Young, *secretary*; Lynn Taylor. SECOND ROW: Harold L. Latham, *advisor*; Gary Miller, Doug Arnold, Terry Scavella, James Peters, Gary Clark, *vice president*; Frank Drake, James Duncan.



ALEN Aids In Correction Program



The Association of Law Enforcement provided its members with unique opportunities to be involved in various aspects of law enforcement on the campus and community levels. Some of the events of the year included a volunteers in correction program, a bowling league, a community blood and cancer drive, and the annual Law Enforcement banquet.

Field trips were taken to various law enforcement and correctional facilities in the Commonwealth. Through these and other events the ALEN increasingly met its main objective of enhancing the knowledge of its membership in the Criminal Justice field.



Top: ASSOCIATION OF LAW ENFORCEMENT. FRONT ROW: Leman Stark, Larry Eldridge, Dave Wheeler, Michael Rio, Thomas Sherrod, Martin Baxter. SECOND ROW: Bill Petrites, Wayne Norman, Dave Hume, David Stringfellow, Rick Usovski, Steve Miller, Brian Duffy, William Bell, Kevin Sitton, Robin De-weese, Mike Wathen, Brian Cornish, *treasurer*; Lewis Sharber, Judy Garda, *vice president*. THIRD ROW: Burton Bellamy, Jeff McIntyre, Louis Bailey, Myra Gwirtz, Randy Cross, Stephen W. Wolfzorn, John Felegy, Perry Cance, *president*, Bob Scara, Ellen Brashear, *parliamentarian*; Gail Podmore, Margaret Greenwell, Margaret Moman, Archie P. Crump. FOURTH ROW: Bob Lane, Janet Freidman, Gloria Gevedon, W.E. Carter, Geri Cornett, Yolanda Davis, Phillip Russell, Jennifer Mossotti, Richard Jenkins, Judy O'Daniel, Kevin Morrison, Chuck Moody, Sandra Steinhelfer, Diana Brewer, Janet Middleton, Karen Wires. Above: Ronald G. Lynch, assistant director at Institute of Government at Chapel Hill, North Carolina, speaks to members and guest at the LEN fall banquet on team policing throughout the U.S.

Clubs Offer Professional Aid

Phi Beta Lambda is a professional business organization which performed service projects for the campus and community. Some of their projects included campus tour guides for visiting seniors, collecting for the March of Dimes, typing resumes, for business students and giving a faculty appreciation tea. Among their professional activities, Phi Beta Lambda attended various leadership conferences. Their national convention was held in Washington D.C. During the spring semester the club gave a Bicentennial production commemorating our country's two hundredth birthday.

An organization for pre-law students, named the E.K.U. Barristers, was formally chartered this year. The club, which is open to all interested pre-law students was founded to inform and prepare students for the Law Admissions Test, acquaint its members with the requirements of law schools, and provide information about the legal profession through independent studies and guest speakers. During the year, the Barristers took trips to the University of Louisville and University of Kentucky Law Schools and hosted guest speakers from various law schools and other related areas.



Top: BARRISTERS. FRONT ROW: General Arthur Y. Lloyd, sponsor; Bryan Thompson, Linda Eads, Anne Barry, Cheri Ward, *secretary-treasurer*; Debra Rowlett, John Samples. SECOND ROW: Dennis Hines, Jerome Drummond, Bill Moore, Mike Duggins, Stephen K. Hall, *president*; Terry P. Hinkle. ABOVE: PHI BETA LAMBDA. FRONT ROW: Dr. Imogene M. Hogg, sponsor; Terri McMurtry, Donna Combs, *president*; Patsy Cox, Jeanne Spradlin, Sandra Callicotte, Carolyn Ahler, *secretary*; Laura Hager, *historian*. SECOND ROW: Mary Ellen Hand, Diana Nolan, Brenda Benton, Karen Boardman, Marsha Linebaugh, Karen Robinson, Gregory Farrell Hudspeth, George Bates, Marjorie Green. THIRD ROW: Tom Coornes, *treasurer*; Vicki Fryman, *state historian*; Jannette Marie Way, Teresa Riggs, *vice president*; Sheila Riggs, Barbara Kennedy.

Right: ASSOCIATION OF CHILDHOOD EDUCATION FRONT ROW: Ethel Sams, sponsor; Janie Witworth, Iris Burks, *president*; Suzanne Hall, Paula Ruark. SECOND ROW: Diana Zurfacer, Linda Hanson, Nancy Anderson, Judy Balser, Gloria Carter, Pamela Robinson, *second vice president*; Rex Baker, Teresa Tackett, *secretary*; Kathy Tate, *first vice president*; Lee Dillon, Vicki Bottom. Below: STUDENT NATIONAL EDUCATIONAL ASSOCIATION. FRONT ROW: Cheryl Handley, Judy Calvert, Kathy Green, Paula Reid, Barbara Sondey, Cynthia Shrull, Denna Cox, Kim Machtolff, Barb Scott, *second vice president*. SECOND ROW: Sara Thompson, Marinell Cobb, Andrea Halfhill, Becky Giltner, Nancy Anderson, Kim Barth, Ann Bertrand, Paula Cox. THIRD ROW: Dottie Eberle, Jeannie Pendergrass, Candy Drake, Suzanne Hall, Jeri Glass, Karen Cox, *treasurer*; Judy Balsar, Ramona Garr, Suzie Carter, Claudia Coer, *president*; Jo Price, Kathy Tate, *first vice president*; Tereas Triplett, Dena McCauley. FOURTH ROW: Donna Howard, Pamela Doyle, Martha Nau, Janet Dawson, Pam Robinson, Sarah Gooch, Kathy Donathan, *secretary*; Genie Ezell, Nancy Perkins, Linda Griffin, Pat Forsythe.



Clubs Give Insight To Future Teachers

The SNEA, a preprofessional organization, is an integral part of the National Education Association (NEA), in which they have a voice. The club strives to develop an understanding and appreciation for the teaching profession. Membership to SNEA requires enrollment in the educational field. A person may join regardless of his classification and no specific grade point is required.

Each member pays national dues which buys an insurance policy, becoming effective the semester of student teaching. Activities included a fashion show featuring changes in wardrobe from college to teaching, a Halloween party for underprivileged children, discussions on teaching certification and job interviews.

For its members, ACE provided programs in the areas of

music, literature and the rights of children in pre-school and elementary school. They sponsored a weekly story hour in the Learning Resources Center at the library. One of their most successful projects was a weiner roast and sing along, led by Dr. Arthur Harvey of the music department for children of the Richmond area.



Working With People Is Theme For Clubs



Operation Olympics for the handicapped and the Special Olympics for the mentally retarded were two service projects which members of the Rec Club participated. This year as a service project the club purchased t-shirts to provide a camp scholarship for underprivileged children.

The Ag Club is open to anyone with a special interest in agriculture. From funds raised by the club they sponsored trips for affiliated clubs within the Ag department.



Top: REC CLUB. FRONT ROW: Mary Beth Gilner, Cynthia Issac, Pam McCauley, Paul Webster, *president*; Terrell Davis, Jo Ann Himmlier. SECOND ROW: Carol Berberoch, Jeannette Gauutskill, Judy Harvey, Terri Kirk, Brenda Pearce, Mary Baldwin, Linda O'Nan, *treasurer*; Nancy Waymeyer, *secretary*; Marcia Stutzman, Betsy Potter, Laura Pitoorec. THIRD ROW: Dale Adkins, Ric Foltz, Gary Chicistensen, Kathi Bostelman, Libby Shelton, John Lick, Ray Arney, Clay Cottogin, Sue Craig, Sandra Robinson, LeMarvin Roberts. Above: AG CLUB. FRONT ROW:

Carolyn Phelps, Christine Birchfield, William Harris, *president*; Jim Gardner, *treasurer*; Gene Gibson, *vice president*; Alberta Hurst, William Eversole. SECOND ROW: Vicky Brown, Leighanna Brown, Laurie Witt, Robin Brumfield, Ruby Harris, Dee Collins, Tracy Conley, Kim Harper, Bill Williams, Colette Trent, Walter Bonnell, Gayle Douglas, Danny Britt, *advisor*. THIRD ROW: John Rittenour, Douglas Eifert, Jim Gover, Mark Hester, Edgar Harris, Sammy Jones, Wallace Scott, Tom Davenport, Bobby Oliver.

Interdorms Provide Social Activities

Men and Women's Interdorm worked in conjunction to bring social activities to men and women residing on campus. Social events included a Halloween Social, Christmas Social, and Bingo Night.

Activities that Women's Interdorm have sponsored are the Women's Day Banquet and a little sis week-

end. Men's Interdorm sponsored Las Vegas Night in the Powell Grill.

Interdorm also worked on the improvement of maintenance in residence halls, increasing resident hall budgets and constitutional changes to increase the effectiveness of House Councils.



Top Left: WOMENS INTERDORM. FRONT ROW: Donna Davis, Marti Menzar, Janet Fitzgerald, Terri Byrd, Jackie Price, *president*; Laura Lee Durham, Gail Grayson, Patti Maggard, Mary Ann Mulcahey. SECOND ROW: Angela Taylor, Billie Howard, Judy O'Daniel, Mary Ladd, Joan Hessidence, Kathy Blain, Kelley Stanfield, *advisor*; Donna Kavanaugh, Pam McCauley. THIRD ROW: Barbara Chaudom, Sally Balke, *vice president*; Connie Nichols, *secretary-treasurer*; Kathy Johnson, El Blair Bottom, Debbie Plenif, Carolyn Hilton, Sally Music. **Top Right:** Students find themselves under arrest at the annual Halloween Party in the Powell Grill. **Right: MENS INTERDORM.** FRONT ROW: David Wiles, *advisor*; Victo Hannan, Ti Deweese, Bruce Showalter, Jim Parker, Bob Haralson, *president*; Gary Kurk. SECOND ROW: Rick Archy, Alven Brite, *treasurer*; William Eversole, Ben Kraner, Brad Pence, Gregory Ryan, Tom Albers. THIRD ROW: Stephen Kirvda, Eric Middlebrook, Michael J. Schenkenfolder, *vice president*; Dave Wheeler, Mark Williams, William Wakim, Mike Duggins, *social chairman*.



Clubs Strive To Combat Political Apathy

The College Republicans are working hard to combat an attitude of political apathy on campus prevalent the last few years.

Members operated a phone bank in Madison County during the governor's race in the fall of 1975. Many of the members spent many hours working at the state headquarters in Frankfort.

Some of the members were delegates to the Senior Party

State Convention where delegates to the National Nominating Convention were selected.

Membership to the Young Democrats is open to any interested student. They participated in the election in November and sponsored speakers such as Thelma Stovall, lieutenant governor and George Adkins, state auditor.

The purpose behind the Young

Democrats is to make young people aware of political activities and become involved. This was just what the members did. The entire spring semester was entirely devoted to getting ready for the Young Democrats' State Convention held in Richmond May 13-15. It was a three day affair at which Presidential candidates were introduced and state officers elected.



Left: COLLEGE REPUBLICANS. FRONT ROW: George C. Blackburn, Barbara Lynn Wheeler, secretary; Lynne Krueer, Jill Secret, Cathy Clark, Chris Lilly, chairman; Debbie Lehman, vice-president. SECOND ROW: Carolyn Coleman, committee woman; Greg Dungenburg, Linda Griffin, Mike Schweneman, Debbie Baker, Teresa Cummins, Debi Vaughn, chairman of publicity; Patty Doggett, treasurer. **Below: YOUNG DEMOCRATS.** FRONT ROW: Judy Barnes, Darlene Rayons, Darby Hacker, Carolyn Etherington, Bonnie Rogers, Ginger Sumner, Carol T. Miller, treasurer; Susie Crawford, secretary. SECOND ROW: Larry Lutes, vice-president; Robert Russell, president; David Carby, Billy Patrick, John Rogers, Richard Cobb IV, Eric Bundy.





Student Association Works For Orderly Change

Students of Eastern Kentucky University found out that by hard work and positive thinking changes and improvements can be made, and the Association represented a total segment of student population through a new system.

Eastern Kentucky University Student Government became a leader in the State of Kentucky by forming the Student Government Association of Kentucky.

Student Government took a big step forward in working on teacher evaluation and a student travel information center. Student Government continued to work on the Open House Policy, 24-hour study area, student ride service and the changes with room inspection policies. The Student Association also became strongly involved in counseling of students who were charged with University violations.

Above: STUDENT ASSOCIATION: FRONT ROW: Beth Bakos, *vice-president*; Suzanne De Stein, Jackie Price, Michelle Wade, Dave Wentz, Billie J. Howard, Brian Taylor, Robert C. Power, Debbie J. Thomas, Robyn Goforth, James Murphy, *president*. SECOND ROW: Diana Zurface, Nancy Anderson, Cindy Richardson, Janis Walter, William Ebersole, Michael Green, Peter Kirchner, Rella Watts, Suzie Christ, Rebekah Shreshley. THIRD ROW: Anthony Alessandro, Mark St. Clair, Mark Girax, D.A. Davis, Jimmy Chandler, Karen Johnson, Teddy Parks, Mark Vogedes, Paul Yeñan. FOURTH ROW: Carla Gray, Linda Eads, Sally Music, Cheri Ward, Betsy Jones, Connie Nichols, Sally Blake, Doris Connor, Robbie O'Neil. FIFTH ROW: Brad Britt, Bob McClaim, Hal Murray, Mike Duggins, Daniel Bisig, Douglas Green, Bill Keene, Gregory Ryan, Jeff Cole.



Left: Vice president Beth Bakos and president Jim Murphy. Below: STUDENT CABINET: LEFT TO RIGHT: Mike Duggins, Michelle Wade, Jim Murphy, Chen Ward, Jeff Harden, Jim Chandler.





Above: President Jim Murphy chairs a student senate meeting. Right: President Murphy advises two students on university regulations.





Top: STUDENT COURT: FRONT ROW: Libby Reese, Jana Hoover, Dan Shotwell, Melanie Hoover, Paula Johnson. **BACK ROW:** William Pridemore, Gobby Gullette, Sue Marshall, Ann Barry, Jerry Frew, Gary Schata. **Above: STUDENTS RIGHTS COMMITTEE:** Brandon Hussing, Thomas Thilman, Elisa Perry, Jim Chandler, *chairman*, Marvin Swann, Rita Masden, Wilbert Goatley.

Banquets Feature Native Foods

The purposes of the French and German Clubs is to provide students interested in French and German about the cultures in an informed atmosphere.

Each semester the two clubs hosted banquets featuring native food and drink. The entertainment is performed in the foreign tongue.

In October the German club participated in the Bicentennial Celebration held in Lexington. Their exhibit, "Famous Germans in Kentucky History," was selected as one of the most outstanding exhibits at the celebration.

In addition to the social activities, the club members are available for tutoring students in the introductory courses.



Top Right: FRENCH CLUB. FRONT ROW: Anne Brock, Pam Powell, Constance Carter, Debby Huffman, secretary-treasurer; Maribeth Prager, Carol Sue King, Carolyn Eads, vice president; Patricia Clemons, Vicki Bottom. **SECOND ROW:** Elissa Perry, Cheryl Kinkade, Melinda Stampler, Cathy Cassady, Steven Cambron, Don Mills, Pnsilla Robinson, Terri Knox, Frenda Nethery, Janet Jobe, president; Martha Turner. **Right:** A French presentation of the "Beauty and the Beast" entertains guest at the French banquet. **Below:** Janet Rowlett, Betty J. DeRossett, historian; Janice E. Lewis, Sarah E. DeRossett, president; Linda Griffin, Charisse Adams, Dr. Sylvia Burkhart, advisor. **SECOND ROW:** Brent Laswell, Keith Richardson, Carol Cannon, social chairman; Helen M. Rice, Eddie Adams, secretary; Glenn W. Ellis, vice president; Aven Brite.



Students Exchange Cultural Ideas



An exchange of food and talent is, as always the highlight of the year for the International Students. Unique dishes of various countries are served to guests and members of the organization.

Native costumes are worn to the dinner and cultural customs are discussed and ideas exchanged.

Left: Students and faculty enjoy trying the dishes from different countries at the International Students' Dinner. **Below: INTERNATIONAL STUDENTS.** FRONT ROW: Anna Hung, Republic of China; Mia-mzzi Lin, Republic of China; William Adams, advisor; Jessie Thomas, India; Marilyn Justiniam, Philippines; Suparb Chiaravanont, Thailand; Mariko Kanamori, Japan; Haruko Yamamoto, Japan; Nora Jojean Justiniano, Philippines. SECOND ROW: H.C. Lin, Republic of China; Patrick Leung, Hong Kong; John Mathew, India; Jack An Bang Lee, Republic of China; Caroline Stewart, U.S.A.; Grace Hur, Korea; Tessa Reyes, Philippines; Manit Wongsomboon, Thailand. *president;* Jack Stewart, U.S.A. THIRD ROW: Dee George, Ethiopia; Seyed Saghafian, Ken Fan, Taiwan; Takanori Nakamura, Japan; Ali Hosseinian, Iran; Flint Caiawa, U.S.A.; Hassan-Hosseinian, Iran; Udorn Shinawatra, Thailand, *secretary;* Mohammad Bidarian, Iran. FOURTH ROW: Kirubel Kebede, Ethiopia; Alan Chow, Hong Kong; Don Chaiya, Thailand; Chiming Kao, Mehdi Rouhoziman, Iran; Shardad Naderi, Iran; Shirish Parekh, India. FIFTH ROW: Safi Yagnesh, India; York Tsang, Hong Kong; Brian Gooding, Trinidad; Teruo Yamachita, Mohsen Ashraf, Osamu Tamura, King C. Ler H.K. Mohammad Aminilari.



Members Informed Of Professional Fields

For the first time, the Home Ec Club awarded a scholarship to a junior or senior in the Home Ec Club with a 3.0 or above standing. The club started out the year by inducting the new members followed by a potluck dinner. Speakers in various areas were scheduled throughout the year to inform members of what is available to them in the Home Ec field. Programs included a showing of arts and crafts, Churchill Weavers, a speaker on the food service in public schools, and a home economist from a big corporation company. As a service project for club members, "Care Packages" requested by parents were delivered to members during finals week.

Persons interested in food service, dietetics and home economics were eligible for membership in the Food and Nutrition Club. The club helped its members become informed of the fields open to food and nutrition majors and provided practical experience to complement studies in food. Their annual project was a fund-raising spaghetti dinner in February. In April they held their annual forum, featuring speakers from food related areas to further inform students of their majors and opportunities available.



Top: FOOD AND NUTRITION CLUB. FRONT ROW: Sandia Gukeisen, *treasurer*; Karen Bailey, *vice president*; Connie Fargo, Delores Howard, Cathy Morrison, *president*; Janet Johnson, *publicity*. SECOND ROW: Patricia Oliver, *secretary*; Karen Lewis, Micki Treber. Above: HOME ECONOMICS CLUB. FRONT ROW: Nancy Quack, Dianne Vost, *vice president*; Kathy Green, Paula Reid, Marinell Cobb. SECOND ROW: Wateetah Hale, *parliamentarian*; Mary Jo Baumann, *secretary*; Janee Selvidge, Christy Menges, Dottie Eberle, Jeannie Pengergrass, Martha Miller, *president*; Andrea Halfhill, Becky Giltner, Carol Zimmer, Kathy Feetig.

Societies Extend Valuable Experiences



Delta Sigma Rho, like other honorary fraternities and sororities, seeks to accomplish its purpose primarily by selectively extending membership to outstanding forensics performers. The forensics society deals with all aspects of speech — ranging from debate to individual events. The EKV chapter of Delta Sigma Rho has much to be proud of. Under the intense leadership of Professor Max Huss, Eastern activity participated throughout the country in every possible phase of intercollegiate forensics.

The Interior Design Club provided its members with both social and academically related functions. In the fall the club participated in many social activities, but the highlight was a trip to Chicago to visit the Merchandise Mart and tour of the city's architectural sites. Spring activities included a trip to High Point, North Carolina, for the IBD convention with several design entries from the club. The annual symposium was a one day event featuring several well known designers.



Top Left: DELTA SIGMA RHO. FRONT ROW: Ruth Laferty, Marcia Wilz, Kathy Tincher. SECOND ROW: John Tittenour, Archie Turner, Ellen Corcella, Jenny Matricia, Izora Ceulin, vice president; Gonzella Black, president. THIRD ROW: James Riffe, Robert Power, Bill Wigglesworth, Max Huss, advisor, Tom Murphy, John Samples, Bryan Thompson, Timothy Smith. **Left: INTERIOR DESIGN CLUB.** FRONT ROW: Lisa Shaughnessy, Leslie Wylie, Tina Barthen, Diana Westerman, Margaret White, Lou Ann Schultze. SECOND ROW: Debbie Campbell, Judy Brown, Ali Moradian, Elizabeth Magura, Jessica James, Sherrye Tuggle, Joetta Welch, Terry Lanham, Donald Gates, sponsor, Jackie Steppe, Rebecca Neff.

AUSA Assists In Local Blood Drive

The Association of the United States Army began its year with the national convention held in Washington, D.C. The annual military ball and banquet was held in the Keene Johnson Ballroom with Brigadier General Charles Beach, Jr. as the guest speaker. The following day the ROTC Program was honored at the annual halftime program honoring ROTC Day at Eastern. Other guest speakers throughout the year included Major General Frymire, Adjutant General of Kentucky. As a service project, the AUSA helped with the blood drive as volunteer workers.

Right: Major General Richard Frymire, Adjutant General of Kentucky, is a guest speaker at an AUSA meeting. **Below:** AUSA. **FRONT ROW:** Merle Hoskins, Debbie Evans, sponsor, CQ Morrison, executive officer, Edward Piro, commanding officer, Candy Griffin, secretary, Ken Griffin, Barbara Swain, Richard Fox, advisor. **SECOND ROW:** Bob Hoy, Danny Senthers, Elijah Wilburn, Chris Puffer, Gregory Irwin, Gerald Oney, Dale Adams.



P.R.'s Place First In Competition



The Pershing Rifles, a national honorary military fraternity, provided their services for football games, concerts, and community related activities.

At the First Regimental Drill Meet in Columbus, Ohio the organization won first place in competition with fifteen other universities. They were selected as the Governor's Honor Guard for the Christmas Parade in Frankfort.

Above: VALLIANETTES FRONT ROW: Teresa Roberts, Darlene Johnson, Karen Linnenkohl, Debra Dezarn, Belinda Wilson, Missy Melville, Diane Smith, Jean Cash, Cindy Blick. SECOND ROW: Gail Mims, Karen Lee, Kim Click, Kim Battle, Becky Harris, Gail Wilson, Virginia Norris, Debra Zuch, Sharon Pruitt, Debbie Simmerman, Monica Patterson, Diane Porter. PERSHING RIFLES. THIRD ROW: Harry Farmer, Jackie Bryant, Larry Simpson, Debra T. Smith, Starr Berenbroick, Rebecca Cody, Marty Terstegge, Stephen Kruda, Steven Brookshire, captain: Joseph Cercone, advisor. FOURTH ROW. Lee Redmon, John O'Keefe, Steven Robinson, Ernest Wells, Paul Gibson, Robert Pike, Michael Strader, Robert Keith Smith. Left: Stationed at strategic places on campus, these P.R.'s in front of the Keene Johnson Building have just completed a sale of their annual Homecoming Mums.

Military Groups Serve Campus

Helping with the bloodmobile and acting as tour guides on Band Day were among the service projects conducted by the Athenian Shield. Practical military experience was gained on weekend trips of repelling, canoeing, and campouts. The cadets gained further insight into the woman's role in the army through

drill, rules involving wear of the uniform, and customs of the army.

The Military Police, a service organization whose general interest is working together, serve the campus and community. Campus services the M.P.'s performed are flag detail and color guard for football and basketball games. They are on twenty-four

hour disaster call. Each morning they direct traffic at busy intersections around the campus. Membership to the M.P.'s requires a 2.0 grade point and affiliation with the ROTC program. Freshmen through seniors may join. Basically a service organization, the M.P.'s also have field training exercises.



Above: **MILITARY POLICE.** FRONT ROW: Karen Linnenkohl, Cobura Richardson, Timothy James, Arthur Pascol, *executive officer*, Ross Miller, *commanding officer*, Bob McAllister, *operations officer*, Richard Blain, *finance officer*, Devlyon Scottbarker, SSG Johnson, *advisor*, Rick Pena. SECOND ROW: Randy Cross, Gerald Carizoll, Brent Yeager, Thomas Sommerkamp, Greg Norwood, Dale Davis, Spike McCracken, Greg Davis, Jeffery Guble, Barbara Farley, Steven Feldman. THIRD ROW: William Bell, Russell Given, Mitch Miller, Jim Newton, David Kennedy Smith, Donna Golightly, Phillip Russell. **Right: ATHENIAN SHIELD.** FRONT ROW: Barbara Swain, Candy Griffin, *commanding officer*, Faye Mosby, *executive officer*, Linda Dapkus, *first sergeant*. SECOND ROW: Captain Stripling, *advisor*, Carrie Utter, Michael Rosenstein, Debbie Darling, Kathy Bruce.



Clubs Host Speakers In Related Areas



Both the Biology and Caduceus clubs sponsored speakers throughout the year. The speakers were related to fields of interest for both clubs.

Social activities of the Biology club included a picnic at Boonesborough and an outing at Burnham Woods in the spring. The highlight of the year for the Caduceus club was a trip to Oak Ridge, Tennessee and the annual awards banquet held in the spring.

Left: BIOLOGY CLUB. FRONT ROW: Liz Allen, vice president; Deidre Smith, Vivian Lankhart. SECOND ROW: Steve Woock, president; John Wells, Margy Gregory, secretary-treasurer. **Below: CADUCEUS CLUB.** FRONT ROW: Candy Embry, John Smith, Elaine Drake, vice president; Denise Cox, Maliea Short, Robert Ward, Dona Neville, Sara Forsythe, Tina Slucher, Julia Schooler. SECOND ROW: Dr. John Meisenhimer, sponsor; Jim Byland, Laura Todd, Billy Webb, Ida Slusher, Robin Stoddard, Sharon Moore, Benita Sabie, Sarah DeRossett, Bruce Murphy, Sanford L. Jones, sponsor. THIRD ROW: Steve Green, Jeanie Cassidy, Stephen Kees, John Meisenheimer, Jr., John Albright, Craig Combs, David Brough, president; Allen Rader.



Chem. Club Attends ACS, — Circle K Serves Others

With the theme, "Impact on Life" Circle K began the fall semester. Early in the semester the club sponsored a child from Appalachia. To raise money for the Kidney Foundation, Circle K sold candy. They conducted their annual peanut sale during Homecoming week and helped to supervise the warehouse and concession stand used for building the floats. A party at Shriner's Children's Hospital was given for Valentine's Day. The annual Bike-A-Thon for Multiple Sclerosis was held in February.

Affiliated with the American Chemical Society (ACS), the chemistry club sponsored a trip to the University of Clemson in South Carolina where the annual ACS Southeastern Conference was held. Two Eastern students presented papers on independent research at the conference. Members served as hosts and campus guides for high school students who attended the annual science, math, and physics (SMAP) tests and the regional meeting of the Kentucky Junior Academy of Science held at Eastern.

Below: CHEMISTRY CLUB. FRONT ROW: Allen Rader, Steve Holehan, *president*; Pam Pennington, *secretary*; Sharon Moore, Kandy Bates, Evelyn Madden, John Price, *vice president*. SECOND ROW: Morris Taylor, *sponsor*; Damell Salyer, *sponsor*; Robert Fryman, Henry Murray, Stephen Crenshu, Alven Britz, David Hepp. **Bottom:** CIRCLE K. FRONT ROW: Jo Ann Spaulding, *treasurer*; Lorenzo Eads, *vice-president of committees*; Deirdre Smith, *president*; Philip Kaufman, *vice-president*; Gayle Bensting, *secretary*. SECOND ROW: Jo Ann Price, Debbie Kaufman, Margy Gregory, Rex Baker, Rita Vanver, Debbie Feeton, Sandie Sexton, Thomas Greely.



Civitan Serves Campus And Community



Collegiate Civitan was a service organization which served the campus and community. In October, the club sponsored an Activities Fair in the Keen Johnson Ballroom. All clubs on campus were invited to participate. They set up displays giving students a chance to find out more about organizations in which they were interested. February kicked off the national "Have A Heart Campaign." This was a campaign to raise money for the National Association of Retarded Children. The EKU Collegiates held a roadblock and bake sale in an effort to raise money for NARC. In April, the club participated in the Special Olympics.

Left: The activities fair, sponsored by Civitan, gave students like Richard Schoer a chance to find out more about organizations in which they are interested **Below:** CIVITAN FRONT ROW: Louis Bailey, Mark Wickline, Suzanne Hall, Mary Southworth, Karen Kelly, *treasurer*; Ramona Lainhart, Sherry McCaulley, *secretary*; Emily Sanders. SECOND ROW: Cheri Ward, Stephanie Puckett, *president*, Archie Ware, Michael Duggins, *vice president*, John Wells, Debbie Casey, Betsy Hollinger, Kathy Nixon, Jerry Frew.



KDT Aids Needy Families

As a service organization, Kappa Delta Tau's primary goal this year was to aid the community and campus in every possible way.

For the fifth year, the organization sponsored an American Indian child and helped to send her through school. During Thanksgiving, they conducted a canned goods drive, and collected over 500 items to aid needy families in the Richmond area. The KDT's also visited nursing homes in Richmond, and traveled to Shriner's Children's

Hospital in Lexington. The girls served as hostesses at banquets during the year, helped give campus tours, and worked the polls for campus elections.

Socially, the KDT's held a Winter and Spring formal. At their annual Parent's Day Banquet in December the new officers were installed.

KAPPA DELTA TAU. FRONT ROW: Susan Fields, Brenda Baker, *service chairman*; Mary Southworth, Karen Jones, Linda May, Donna Hart. SECOND ROW: Rhonda Weddington,

Abbie Stevens, Ann Edelen, Lynn Shirley, Laura Reed, Kimberly Gregg. THIRD ROW: Gerni Hollencamp, Patti Hollencamp, Diana Westerman, Karen Kelly, Gail Jones, Kerri Jolly. FOURTH ROW: Kathi Bostelman, Nancy Lawson, *social chairman*; Annette Tomamichel. FIFTH ROW: Reye Coburn, Tracy McQuade, *president*; Judy Oatts, Lisa Fuller, Nancy Oberschmidt, *historian*; Carol Faulkner. SIXTH ROW: Bertie McConnaughey, *recording secretary*; Marth Greenwell, Taina Aldrich, Janet Varney, Connie Gillespie, Ann Louise Cheuvront. SEVENTH ROW: Peggy Tucker, Cathy Jernigan, Debbie Hatfield, *corresponding secretary*; Karen Brewer, Karen McGarth, Donna Lear. EIGHTH ROW: Peggy Perkins, Jackie Harrison, Mary Karr, *treasurer*; Cheni Ward, Glona Gevedon, Nadine Smith, Nancy Seibert. NINTH ROW: Brenda Jackson, Connie Allnutt, Kathy Mitchell, Patti Riehl, Barbara Hendricks, Adrienne Lennart, Debbie Divican. TENTH ROW: Lisa Foley, Linda Himes, Donna Stratton, Shelia Ison, Debbie Boland, Kaye Glasscock, Terri Weier.





Top: LITTLE COLONELS. FRONT ROW: Sue Noland, Pat Lacy, Debbie Pollitt, Carrie Dean, Julie Dollar, Janeen Bryan, Linda Maegley, Rose Payne. SECOND ROW: Patty Flood, Sharon Lemaire, Debbie Henry, Cindy Scott, Debi Simpson, Julia Wigginton, Linda Willis, Kathi Burke, Debbie Campbell, Carla Quinn. THIRD ROW: Brenda Wilson, Thelma Newsome, Honi Leff, Jan Kinker, Terri Byrd, Pam Morris, Debbie Lawson, Debbie Ward, Jackie Sargeant, Debbie

Bowen. FOURTH ROW: Barb Schartzler, Barb Rash, Diane Phillips, Tina Kane, second lieutenant, Tina Daelak, co-captain, Gem Hollencamp, co-captain, Renee Denman, first lieutenant, Connie Upton, Richelle Bruce, Elaine Neal. Above: Members of the Little Colonels Drill Team perform their routine to the school song during pre-game activities at home football games.

Little Colonels Promote Spirit

The Little Colonels Drill Team entertained along with the Marching Maroons at halftime during home football games promoting school spirit and supporting athletic events.

During basketball game halftimes the girls perform precision drill and fancy dance step routines. A new routine for each performance is designed by the co-captains and lieutenants.

The team traveled with the band to Frankfort, Kentucky, to march in the Governor's Inaugural Parade.

In an effort to raise money to support the team, the girls sold football programs and took over Frisch's. As an aid to the press, the squad distributed statistics to the press table during the home basketball games.

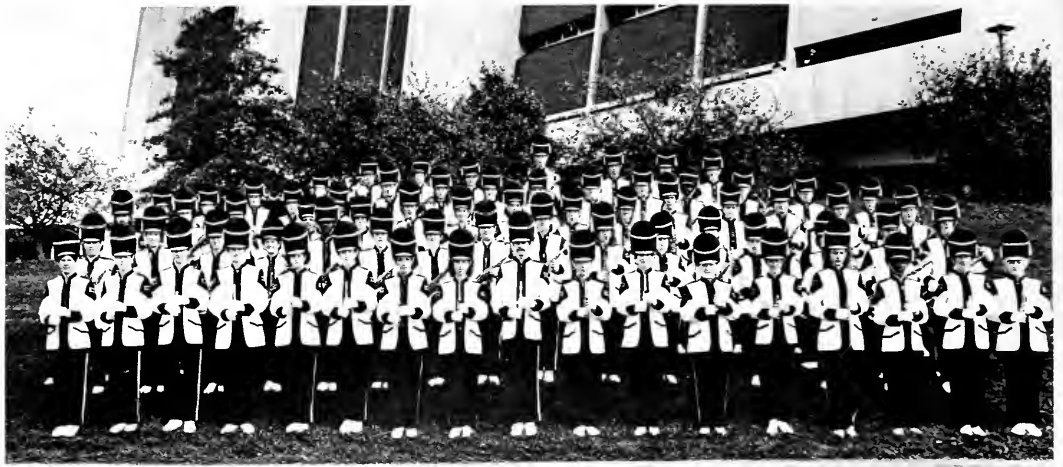

Marching Maroons Receive New Uniforms

Fall 1975 proved to be an exciting season for the Marching Maroons with an increase in total membership, the receipt of the new uniforms, and outstanding response from the University community.

Halftime shows consisted of a comedy review of popular television shows, a salute to Rock Opera, the Homecoming show, "Oldies But Goldies," and a Patriotic tribute to our country and our flag.

The Marching Maroons performed at five home games and journeyed to both East Tennessee and Morehead State Universities during the season. Parade activities included the Homecoming Parade in October and the Governor's Inaugural Parade in December to conclude the season.

Top: EKV MARCHING MAROONS. **FRONT ROW:** Wendi Ekstedt, Sandra Howard, Sue Craig, Susan Hovis, Susan Smith, Teresa Parrett, Bridgett Bishop, Jodi Brill, Glen Kuenzli, Beth Palm, Nancy Seibert, Janice Smith, Janette Gaitskill, Liz Tekulve, Paulette Burns, Julie Lyle, Tina Smith. **SECOND ROW:** Patty Smith, Debbie Biller, Vicki Moon, Jonnell Tackett, Tommy Robinson, Donna Campbell, Laura Durham, Mary Beth Dunn, Carolyn VanGuilder, Teresa Crawford, Karen Ryan, Jane Robinson, Diana Westerman, Linda Kunkle, Jeff Root, Brent Barton. **THIRD ROW:** David Jigle, Brenda Schaffer, Allen Maggard, Susan Allen, Lynn Shirley, Jackie Cox, Kirk Chamberlain, Janet Dawson, Richard Howard, Sharon Schwab, Roma Worford. **FOURTH ROW:** Cheryl Austin, Melanie McMullen, Diana McQueen, Linda Cook, Margaret Cowan, Lars Blyth, Missy Lafferty, Barbara Chaudion, Kathie Philpott, Terri Tuggle, Nancy Cotton, George Railey, Robert Anderson, Leah Pace, Sandra Suerdick. **FIFTH ROW:** Sandy Asher, Karen Neuman, Ida Slusher, Lisa Stephens, Joe Tarullo, Tom Spellman, Stewart Morris, Barbara Moore. **Right:** DRUM MAJORS: David Zuercher and Gail Mims.



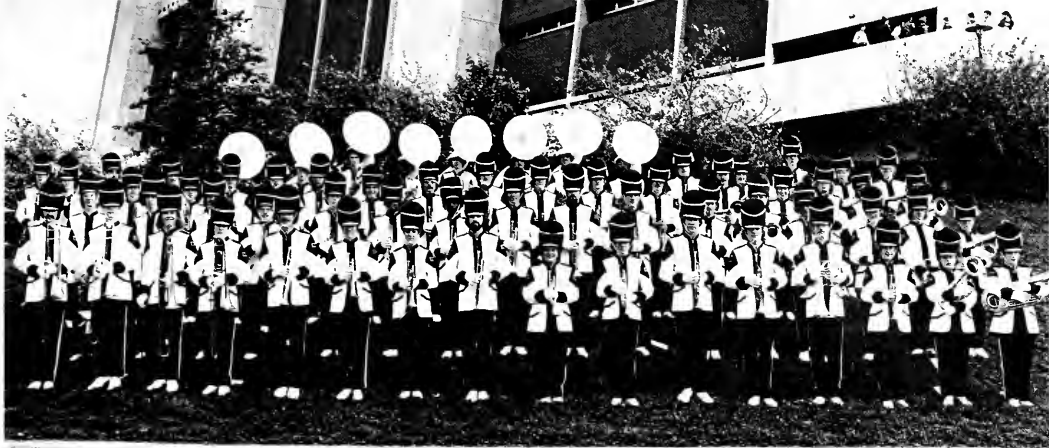

Top: BRASS. FRONT ROW: Tim Doyle, John O'Keefe, Dean Johns, Barry Lawson, Greg Coyle, Sandy LeCompte, Pat Leidy, Phil Shepherd, Lolly Griffin, Joe Richardson, Henry Norfleet, Brad Kramer, Les Scott, Tami Miles, Billie Parsons, Debra DeZam. SECOND ROW: John Heltzel, Terry Parrot, John Adams, Robert Harris, Scott Jones, Vincent Scott, William Paris, Paul Marsh, David Westmeyer, Tom Bensman, Chuck Tipton, David Claggett, Steve Winfrey, Joann Utter, Marcia Howard, Margaret Butler. THIRD ROW: Mark Sneed, Mike Figgins, Tim Smith, Phil Montgomery, Ray Bogan, Diane Singleton, Gary Kurk, Skip Smith, Larry Barbon, James Smith, Gary Lewis, Ken Bray, Robin Stoddard, Rodmeu Swanson, Jeanne Mott, Trudy Adams. FOURTH ROW: Perry Stocker, Bob Alexander, Robert Moser, Tim Windelin, Susan Phillips, Greg Smith, Jeff Murphy, George Bridgewater, David Petry, Roger Crabtree, Dan Taylor, John Berry, Wally Holmes, Elizabeth Carruba, David Laird, Beverly Cole, Greg Martin. Middle: PERCUSSION. FRONT ROW: Don Pack, Lester Kinnsky, Eddie Baird, Joey Gullet, Robert Griffin, Steve Richards, Kim McWhorter. SECOND ROW: Rick Clayburn, Jerry McElroy, Jerry Vandergriff, Terry Bailey, Terry Lawson, Jeff Marcum, Jim Byland, Roy West. THIRD ROW: Barb Zeller, Nancy Ryan, Fawn Asbury, Lee Blasius, Carol Lynn Cole, Hammil Brown, Phil Calloway, Robie Wood. Bottom: FLAG SQUAD. KNEELING: Beulah Gregory, Peggy Butler. FIRST ROW: Kathie Coc, Gay Embrie, Cindy Black, Diane Porter, Debbie Smith, Darlene Johnson, Teresa Roberts. SECOND ROW: Becky Franklin, Pat Berry, Lisa Dillen, Becky Hoag, Monica Patterson, Dee Graham, Judy Lester, Susan Duff.

Majorettes Attend Inaugural Parade

The EKU majorettes were busy this football season performing at five home games and traveling with the band to two away games, at East Tennessee and Morehead. In addition to the EKU Homecoming Parade, the majorettes and the Marching Maroons participated in the Inaugural Parade in Frankfort in December. Many hours of practice and a corps of competent twirlers made this season a pleasure and success for the girls participating.

Right: Candy Embry performs before eager spectators during a halftime show at one of EKU's home football games. **Below:** MAJORETTES. Debra Rowlett, Jamie Langstaff, Kim Jones, Karen Hamilton, Candy Embry, Jackie McCarty, Sandy Hodge, Dana Noel, Paulette Johnson, Jenny Henson, Judy Stansbury, Karen Hopkins, Linda Culler.

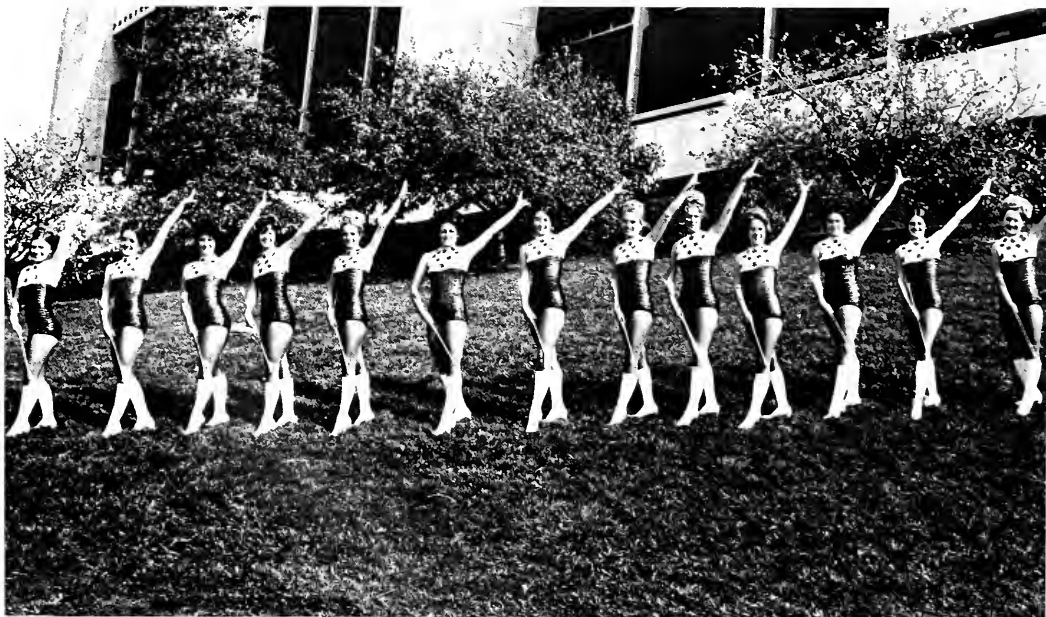



Top: Majorette, Karen Hamilton, performs before spectators at a home game at Hanger Field Above: Precision drill pays off for EKV majorettes as they perform with the Marching Maroons at halftime. Left: Jackie McCarty steps in time with the band as they perform before anxious spectators at halftime.

Twirlers Entertain

Always found practicing right along with the Marching Maroons were the feature twirlers, Kandy Clay and Mike Allen. They work along with the band and majorettes to make a great halftime show. Although they work in conjunction with the band their routines remain highly individualized. At times one could look out on the field at halftime and see Kandy twirling-not one-but two-or more fire batons. Not to be outdone by Kandy, Mike is seen at the other end of the field twirling fire too. Aerials and turns are included on a long list of baton techniques which Mike and Kandy have perfected over many years of practice.

Right: Kandy successfully tries a difficult baton trick to astound halftime spectators. **Bottom Left:** Mike, the male counterpart of this dynamic duo concentrates on his baton trickery. **Bottom Right:** FEATURE TWIRLERS. Mike Allen and Kandy Clay.

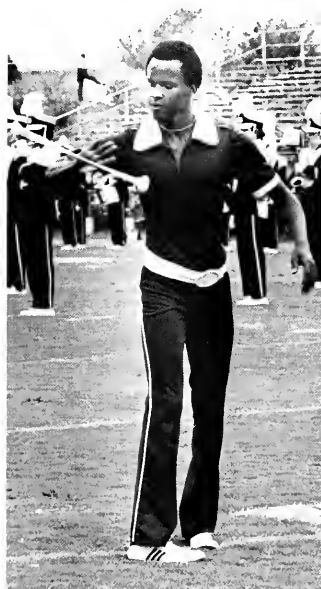

Newman Center Is A People Place



"The Catholic Newman Center is more than just a place, it is people, the varied personalities, and the 'short but stately' priest that make the house on 432 Oak Street into a home for all who enter." Similar words were said about the religious center at its January 25 banquet commemorating its growth of five years. The Center's perfect recipe is three parts — spiritual retreats, Sunday's touch of homecooked meals, and peppered with faces new and old. It has consistent portions of Bible discussions and sharing groups, the echoing laughter of jokes passed, and small gatherings for the liturgy. All is filled with priestly counseling, and topped with the guitars and exuberant voices of the Newman Singers.



Top: NEWMAN CENTER. **FRONT ROW:** Victor Hannan, Ralph Brinslin, Ken Hoffman, Ruth Price, Jackie Buxton, Vicky Renner, Cathy Dotson, Becky Rhoten, Cynthia Isaac, Maribeth Prager, Donna Fristitzer, Carolyn Etherington. **SECOND ROW:** Clarice White, Kathy Heil, *president*; Rita Masden, Mary Ann Dusing, *vice-president*; Becky Courtney, Debbie Thomas, Sandra Steinheltr,

Betsy Hollinger, Jan Schwartz, Cindy Hinzman, Debbie Graf, Father Ronald M. Kettler, *chaplain*. **THIRD ROW:** Catherine Green, Tom Barron, Bill Petrites, Gar Read, Steve Frommeyer, Mary Jo Baumann, Stephen Krivda, Vivian Lankheit, Christine Drees. **Above:** Father Kettler talks with students before Sunday Mass at the Newman Center.

Wesley Foundation and BSU Centers

Right: Sherry McCaulley and David Ray entertain friends at the talent show sponsored by the Wesley Foundation and BSU student centers. **Below:** BSU CHOIR. **FRONT ROW:** Julia Schooler, Rhonda Fenner, Sarah Hockensmith, Ernestine Calitri, Rhojalia Tudor, Mari Venedict, Carolyn Field, Mike Daley, Susan Webb, *social chairman*; Cindy Hack, Jill Steger, Lois Webb. **SECOND ROW:** Denise McCoy, Sandy Gast, Kim Ison, Wilma Cantrell, Jean Massey, Missie Baumstark, Rose Marie Henry, Lesa Hulette, Elaine Drake, *program chairman*; Karen Kelly, Darlene Covington, Lisa Simpson, Theresa Parrett. **THIRD ROW:** Alice Bennett, Tereas Ratliff, Alice Maggard, John Martin, Daphne Greene, Terri Martin, *coffeehouse chairman*, Stephanie Bratton, Debbie Terrell, *publicity chairman*, Janice Bratton, Renee Cahal, Pam Wiseman, Janice Cowan, Ten Baves, *missions chairman*. **FOURTH ROW:** Rita Hauvner, Carol Hatfield, Martha Maggard, Karen Wise, Helen Hatton, Mark Jones, Martha Woodrum, Debbie Mullins, Valene Hampton, Tom Combs. **FIFTH ROW:** Marva Hughes, David Baker, Tanya Johns, Camilla McKinney, David Estes, Theda Grazianai, Jenny Ann Braodddus, Terry Greer, Kevin Beasley, Robin Young, *president*. **SIXTH ROW:** Danny Lane, *choir director*, Marcia Funke, Butch Adkins, Melodie Boyd, Jerry Black, Cathy Boston, Tony Doane, Terry Thomas, Archie Ware, Ida Slusher, David Ray. **SEVENTH ROW:** Gaye Dayley, Jane Terry, David Culp, Genie Ezell, Jerry Cowan, Nancy Boston, Larry Wayne Boblitt, John Cowan, Reggie Hickman, Gen Godby, Dale Adkins, *campus minister*, Carolyn Aliff.



Host Talent Show

OUR GIFT IS
HIS GIFTS



Organized to provide fellowship, spiritual growth, and service to others in the name of Christ, the Baptist Student Union and Wesley Foundation involved Eastern students in many activities. BSU Youth revival teams traveled to churches throughout Kentucky conducting weekend services. The Wesley Foundation held an exchange weekend with Union College in the fall. Both groups participated in weekend retreats.

The BSU combined with the Wesley Foundation in November to present a talent show at the BSU center.

Below: WESLEY FOUNDATION FRONT ROW: Gonzella Black, Melody Palm, Karen Kempf, Sandy Suerdick, Lolly Giffin, Debbie Rhen, Susan Travis, Leta Hobdy. SECOND ROW: Debby Huffman, *publicity chairman*; Kebbie Norms, Cheryl Wanrock, Jeannine Mott, *worship co-chairman*; Danita VanSickle, Nancy Anderson, *historian*; Jenny Henson, Carolyn Eads, Sandy Howard, Patricia Long, Clifford Clark. THIRD ROW: Joelyn Medeins, *publicity co-chairman*; Cindy Byrd, Lorenzo Rads, Jr., Spike McCracken, Terry Stratton, *secretary*; Karen Burns, Karen Smith, Judy Balsler, *president*; K.K. Cooper, Ben Fish, Denise Keyes, Gene Sewell, Lib Shelfin. FOURTH ROW: Nancy Azbell, Eugene Strange, *campus minister*; Mike Delez, Lewis Sharber, Ray Lewis, John Chidester, John T. Rittenour, Jr., *vice-president*; John Enos, Doug Skelly, Tim Hwelett, Loretta Wesely.



Aurora Sponsors Poetry Circuit



The student staff of the **Aurora**, comprised mainly of English and Art majors, worked under the supervision of Dr. William Sutton, Dr. Gordon Browning, and Dr. Harry Brown of the English Department, and Mr. Donald Dewey, assistant professor of art. Student art work, manuscripts of poetry, short stories, and creative essays were carefully reviewed prior to acceptance for publication.

In addition to putting out the annual magazine, members of **Aurora** helped to sponsor the Bluegrass Poetry Circuit in which eleven central Kentucky colleges and universities participated. Robert Penn Warren, acclaimed poet and novelist, served as one of the judges of the Kentucky student poets. **Aurora** staff member, Joe Wood, represented Eastern in the circuit and presented a poetry reading of his own work on campus in late February.

AURORA: Above Left To Right: Joe Wood, Sue Nelson, Mike Frazier, Cindy Peck, T. G. Moore. Right: Dr. William Sutton, Advisor for the **Aurora**.



Progress Experiences Change

The Eastern Progress began another year of weekly publication with a new look. Changes in layout, the standing heads and the masthead were made under the direction of T. G. Moore, editor during the first semester.

Campus issues, particularly safety, received extensive coverage, as did student rights and

responsibilities. Arguments for and against student government were found on the editorial page along with views on such things as the President's veto of the tobacco price supports and the Equal Rights Amendment.

The Progress registered a first this year — woman sports editor Marla Ridenour, who improved both the appearance

and coverage of the sports section.

The second semester found Diana Taylor as editor and major reshuffling of editorial positions which left women in almost every spot. The two exceptions were David Swofford, business manager, and Brian Ashley, assistant managing editor.



Above: T. G. MOORE, Editor of the Progress first semester and NATE SUBLETT, artist. Left: LARRY BERNARD, DAN BENNETT, staff writers; and DIANA TAYLOR, news editor first semester who became Editor second semester.



Staff Faces Challenge Of New Year



Above: MARLA RIDENOUR, sports editor. Right: JUDY WAHLERT, arts editor, first semester.





Above: BRIAN ASHLEY, assistant managing editor and JACKIE BUXTON, managing editor.
Left: WAYNE BOBLITT, news briefs editor.





Above: CONNIE PARRISH, arts editor, second semester. Right: WILMA REED, feature editor, second semester.





Above: MIKE PAYNTER, feature editor, first semester. Left: DAVID SWOFFORD, business manager.



Hard Work Produces Bicentennial Milestone

In keeping with the celebration of the second hundred years of our nation's birthday, the yearbook staff worked diligently in publishing the fifty-third **Milestone**. The staff members began by working in association with members of the Delmar Publishing Company in the fall workshop.

Top editors and staff members learned new skills and different techniques of yearbook journalism by participating in the fifty-first Associated Collegiate Press Conference in St. Louis, Missouri.

The final publication did not appear immediately. It took hours of patience, hard work, dedication and cooperation between staff members. The entire project depended on the cooperation of students for the needed written copy, the photographers for the picture copy, and the staff members to combine these two aspects to produce the final polished **1976 Milestone**.

Editor Janet Smith brought the yearbook year to an end as she presented the initial copy of the **Milestone** to President Martin and awarded honors to outstanding section editors, staff members, and photographers at the annual wards banquet in the spring.





MILESTONE STAFF: FRONT ROW: Connie Hall, Carolyn Field, Jan Griffin, Kathy Hedges, Terry Taylor, Pat Zipperle, Sarah Gooch. SECOND ROW: Joe Perkins, Rick Zeucher, John Madras, Jane Gnse, Janet Smith, Denise McCoy, Greg Lamping. THIRD ROW: Cheryl Combs, Janet Bielefeld, Cathy Morrison, Stephanie Puckett, Allen Engle, Debbie Eskridge, Elaine Tritschler, P.J. Marsh.



Top: JANET L. SMITH, Editor. **Right:** JOHN R. MADRAS, Business Manager and Sports Editor. **Above:** Bob Anderson, Delmar representative, demonstrates techniques of layout at the Milestone summer workshop.



Top: CATHY MORRISON, Academics Editor. Above: CONNIE HALL, Senior Editor. Left: SARAH GOOCH, Underclasses Editor.



Above: JANE GRISE, Honors Editor. Right:
TERRY TAYLOR, Honors Editor.





Left: STEPHANIE PUCKETT, Organizations Editor. Below Right: Allen Engle and P.J. Marsh, members of the Milestone staff, crop pictures to fit layout. Below Left: CHERYL COMBS, Index Editor.



Photographers Record Campus Life Pictorially

The photographic staff at Eastern Kentucky University began the year with a bare nucleus of two student photographers and the two staff photographers. After a recruiting and testing period two fine freshmen photographers were found to help record pictorially, the vast number of activities and events that happen on campus to make student life the vital part of college life that it is for the Milestone and Progress.

The second semester saw the actual size of the staff remain the same although two new photographers were found. Because the effective number of the staff remained small, each member was able to develop in such a manner that enabled each person to function as creatively as possible and still meet the high standards required to produce quality photographs suitable for publication.

Right: Larry Bailey, Photographic Editor. **Below:** Paul Lambert Photographic Specialist.

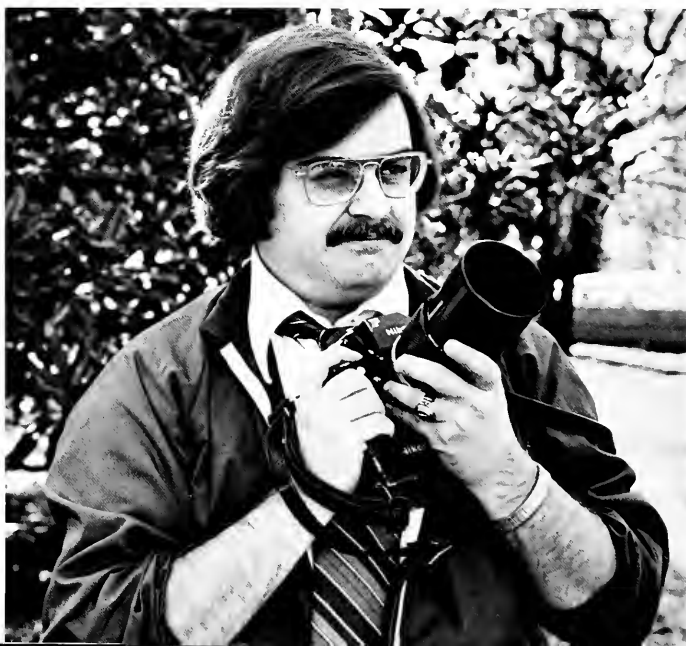



Top: Rick Yeh, photographer for the Milestone and Progress. Left: Alan Krantz.



Top: Steve Daly. Right: Scott Adams.





Left: Rick McClellan. Below: Jeff Hayes.



Panhellenic Council Sponsors Marathon



The Panhellenic Council is the governing body of the sororities composed of two representatives of each of the nine sororities.

The Council was busy in the fall with a Dance Marathon for the Epilepsy Foundation. Through the coordinated efforts of the council and fine participation, \$375 was raised for the foundation.

Rush was different this year because of the new sorority — Pi

Beta Phi. After many Rush parties, 150 girls pledged the nine sororities.

On Halloween all nine sororities participated in collecting for UNICEF. At Christmas they took part in the traditional "Hanging of the Greens." By this time, plans were being made for the Miss Eastern Pageant. In April plans had been completed and the pageant was a big success.

The Panhellenic Banquet was

held in April in the Keene Johnson Ballroom. At the formal dinner the scholarship award was presented to the sorority with the highest scholastic standing and the new president was installed.

Above: PANHELLENIC COUNCIL. FRONT ROW: Margaret Bausch, Sandy Hacker, Jo Ann Gruffey, treasurer, Bobbie Sammons, president; Marilyn Ross, Damita Reed. SECOND ROW: Jill Harbin, advisor; Robbie Bailey, Susan Schrock, Theresa Keene, Choon Dho Burns, Patty Jones. THIRD ROW: Susan Steel, Alfreda Rhea, Kathy Sturgill, Nikki Marsh, Sue Mullins, Beth Stokes.



IFC Promotes Brotherhood, Leadership, Scholarship and Service

During the 1975-76 academic year, Eastern's Interfraternity Council continued its efforts in promoting the ideals of brotherhood, scholarship, service and leadership among its member organizations.

The I.F.C. annually presents awards to fraternities demonstrating academic excellence and outstanding service to the University and the community. Through special seminars and

workshops and through cooperative efforts with regional and national fraternity leadership, the Interfraternity Council strives to maintain an atmosphere of professionalism and responsibility among Eastern's twelve fraternities. This modern approach to fraternalism insures relevance to today's society and continuity in the development of new programs and opportunities for today's student.

Above: INTERFRATERNITY COUNCIL. FRONT ROW: Tom Ramey, advisor; Tommy Smith, L.C. Stewart, president; Clay Bishop, vice-president; Joe Redinger, secretary; Fred Fugate. SECOND ROW: Tom Dooley, James Higgins, Maurice Sweeney, Raymon Wright, Fred Barnot, George Taylor, Tom Edwards, Tim McCubbins, C.Q. Morrison, Louie Lease. THIRD ROW: Craig Hafer, Tommy Knight, James Taylor, Jim Moreland, Van Nianouris, Jim Laboda. FOURTH ROW: Joe Boyle, Bill Eckdahl, Kenny Mattmiller, Jeff Oster, Rick Roesel, Kurt Hyer. FIFTH ROW: Kip Campbell, Doug Anderson, Dan Bisig, Dave Smith, Mark Akin, Greg Johnson.



Above: ADPi sisters begin labors on their home-coming float at the Tobacco warehouse.



ADPi's Sponsor Paddleball Tournament

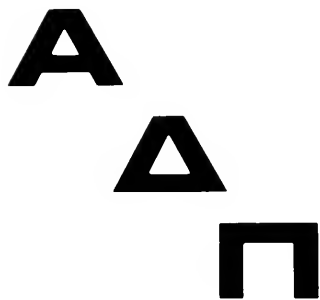

Epsilon Phi chapter of Alpha Delta Pi began a very fun-filled and eventful year by receiving thirty pledges into their sisterhood. Sigma Chi Derby, DU Bike Race, SAE County Fair in which they tied for first place with Kappa Delta, and the Phi Mu Swim-a-thon were a few of the various social activities in which the sisters participated. In October, they sponsored their annual Paddleball Tournament with the proceeds going to the Cancer Society and the Muscular Dystrophy Fund.

November eighth was the annual Parents Day. They honor-

ed their parents with a dinner at Boone Tavern and a message from Providence President Nancy Green. The annual Christmas party with the Pi-Guys and their winter formal brought the fall semester to a close.

A Bicentennial party with the UK and Western ADPi chapters, and a Founder's Day dinner with the sisters at UK and Western were all included in spring semester activities. Bringing the year to a close was the spring formal at Park Mammoth.

As a contribution to civic services, the sisters sponsored an Indian child in Nevada.



FRONT ROW: Jane Grise, Dixie Willis, Peggy Ramicure, *president*, Pam Kuhni, Gayle Skidmore, D'Rinda Morrison, Sally Moore, Kay Marshall, Deb Troutman, Cindy Haman, Jeannie Coyer, Patricia Hurst, Marcia Bates, Carleen Hornack. SECOND ROW: Cindy Snowden, Tina Barber, Frances Bird, *first vice president*, Ann Louise Cheuvront, Jan Lett, Joanne Lepera, Mary Ann Jenkins, Theresa Drennen, Amy Kams, Becky Schultz, Christi Smith, Jo Ann Griffey, Brummal Griffiths. THIRD ROW: Karen Lewis, Nancy Daughterty, *treasurer*, Lynn Fox, *second vice-president*, Kathy Kice, Donna Sue Denny, Melinda Cocanougher, Candy Evans, Kathy Joyce, Carla Williams, Lisa Branch, Charmin Buntain, Kathy Bryan, Denise White, Terri Murphy, Connie Jarrard. FOURTH ROW: Justine Tharp, Melodie White, Donna Skoglund, Anna Lilley, Joyce Janzel, Jean Vormbock, Debbie Moore, Gracia Pope, Mary Siefert, Mary Sinnett, Diana Morris, Bambi Blanton, Terry Stratton, Lynn Jackson, Bonnie Campbell.



Top: Alpha Delta Pi's begin rush season with a party for their pledges. Above: Members of the Alpha Delta Pi Sorority show their support for the KA's during a go-cart race. Left: The Sigma Chi Derby gives a few sorority sisters a chance to laugh and play at the same time.



ALPHA GAMMA DELTA FRONT ROW Kim Kinsler, Kathy Ruffley, Linda Hedgecock, Cindy Miller, Marlyn Bruck, Janet Rowlett, Mary Ellen Fish, Meg Hiles, Sue Craig, Patti Reed, Debbie Ward, Bobbie Wren, corresponding secretary SECOND ROW Kathy Hensley, pledge trainer, Janet Harter, Nancy Sands, Mary McKenzie, second vice president, Tracy Bowman, Sarah Gooch, treasurer, Debi Harris, president, Katie Wilson, recording secretary, Jackie Daughterty, Suzie Schrock, Mindy Votaw, Janet Bielefeld THIRD ROW: Helen Graves, David Funke, Ginny Sutton, Greg Laumann, Robbie Bailey, Lisa Dillen, Janet Smith, Greg Lamping, Vickie McCray, Kathy Pack, David Chasteen, J.J. Taggart, Phillip Koenig, Carol McKenzie, Vickie Bright, Patti Boemker, John R. Madras FOURTH ROW: Janet Bryant, Anita Miller, Kern Mowery, Deb Dahlgren, Joyce Young, Patti Painter, Laurie Witt, Terr Davis, Sue Cramer, Danelle Engle, Amy Cayton, Becky Steele, Carla McFarland, Sue Hahn, Debbie Quandt, Terr Lawrence. **Top Left:** With an intent look on her face Alpha Gam quarterback, Janet Smith carries the ball up the middle for a gain in yardage. **Top Right:** At second round rush parties the sisters tell rushees about the different sides of Alpha Gamma Delta **Above:** Lisa Dillen participates in the annual Hanging of the Greens Ceremony.



Alpha Gams Fare Well In Competition

Alpha Gamma Delta enjoyed a very eventful year. They launched it with rush week. In the fall, they participated in SAE County Fair, TKE Basketball Tournament, ADPi Racquetball Tournament and the Phi Mu Swim-a-thon. They captured two first places in the events at Sigma Chi Derby and one in the Beta Theta Pi Football Tournament.

The Alpha Gams engaged in many spring activities, such as the Theta Chi Volleyball Tournament, KA Old South, Pikes Peak Week. They also

sponsored their own annual Softball Tournament in April.

Sarah Gooch was chosen to receive the Junior Panhellenic Scholarship Award at the annual Jr. Panhellenic Banquet. EKU's Gamma Omicron Chapter was proud to host International Reunion Day for the other Kentucky chapters of Alpha Gamma Delta on April 10, 1976. They completed their successful year by having a great Spring Formal at the Galt House in Louisville.



Below: Suzie Schrock concentrates on a move in checkers during the SAE County Fair.

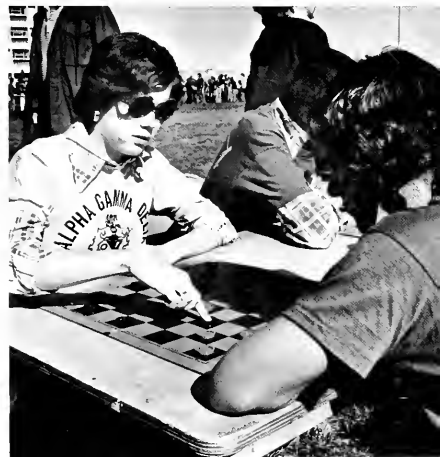

ΑΓΔ

AKA's Hold Halloween Party For Children

Alpha Kappa Alpha, the oldest black Greek sorority, was branched onto EKU's campus on April 25, 1971. Housed on the sixth floor of Telford Hall, the women of Zeta Nu chapter live, work and share the joys of Greek life.

In keeping with its declared purpose "Service to All Mankind" AKA engaged in programs dealing with civic, social, and educational services. Included in these were projects for the children of Richmond's community, a scholarship fund and Miss Ebony Pageant.

The motto "By Merit and By Culture" underlines the desire for those young women who exemplify themselves to achieve the best in life and Greek services.



Top: AKA's host a Halloween party for Richmond children. Right: Sisters of AKA sorority show their support for the colonels by getting to the game early to insure good seats.

AKA





Above: ALPHA KAPPA ALPHA FRONT ROW: Ruth Baker, Damita Reed, Edith Peake, Loretta Cunningham SECOND ROW: Joan Clay, Virginia Taylor, Barbara Lytle, *president*, Denzella Smith, *treasurer*, Lena Lytle, *pledge trainer*. THIRD ROW: Loreen Travis, Donna Robinson, Joyce Brown, *vice president*, Kitty Smith, Cordelia Harris.

Beta's Sponsor Party For Crippled Children

The brothers of the Delta Xi chapter of Beta Theta Pi had a very prosperous year. Civic projects included a Halloween party for the crippled children at the Shriner's Hospital and a fund raising campaign for the March of Dimes. During Homecoming the Beta's presented their version of Old Glory by building a float with the sisters of Kappa Delta which was voted the most original in the parade. The brothers also held their annual Homecoming football game with the Beta alumni. Other activities included the Beta's first annual parent's day with open house at the lodge, a football game and banquet.

Athletic activities included campus championship in basketball and wrestling. The Beta's sponsored their annual Football tournament for Eastern fraternities and sororities and their fifth annual basketball tournament for neighboring Beta chapters.

Founded August 8, 1839 at Miami University in Oxford, Ohio, the Beta Theta Pi fraternity was the first national fraternity west of the Allegheny Mountains.

Above: The Beta Tug-o-War team shows the form which enabled them to win the campus championship.



BON



Left: BETA THETA PI. FRONT ROW: James Thill, Chuck Visse, Ken Brammer, Bobby Green, Rick Bibbins, Harvey Dunbar, Scott Doyle, Sam Simon, Doug Devlin. SECOND ROW: Jim Cleveland, Bryan Amerine, *pledge trainer*, Tim McCubbin, *president*, Mike Conway, Allen Gruner, *vice president*. THIRD ROW: Rick Roesel, Bobby Wyman, Rick McQuady, *recording secretary*, Steve Gallagher, Dave Ramsey, John Wallingford, *corresponding secretary*, Doug Wilson, Darryl Turner, Barry Willett, Alan Cheek. FOURTH ROW: Jack Hodes, Doug Tommie, Brad Dare, Ric Lehr, Ben Deaton, Mark Spellman, George Gordon, *treasurer*, Jeff Noyes, Richard Willinger. Above: Actives participate in the Beta football tournament.



BON

Chi O's Sponsor Child Overseas

The sisters of the Gamma Theta Chapter of Chi Omega have been active through the year participating in such Greek sponsored activities as Sigma Chi Derby, SAE County Fair, KA Old South Week and Theta Chi Rally Week.

The sorority held their annual Parents Day in November, honoring their parents. For a Thanksgiving kindness, they sponsored a child overseas. The annual "Suppressed Desire" party was also held in November followed by the Winter Formal in December. The Christmas kindness was a visit to Crestwood Nursing Home. In February, the sisters held their annual Faculty Tea to honor their teachers. April was a busy time with Gamma Thetas hosting Eleusinia and the Chi Omegas state day. The Chi O's ended the year with their Spring Formal in Gatlinburg, Tenn.



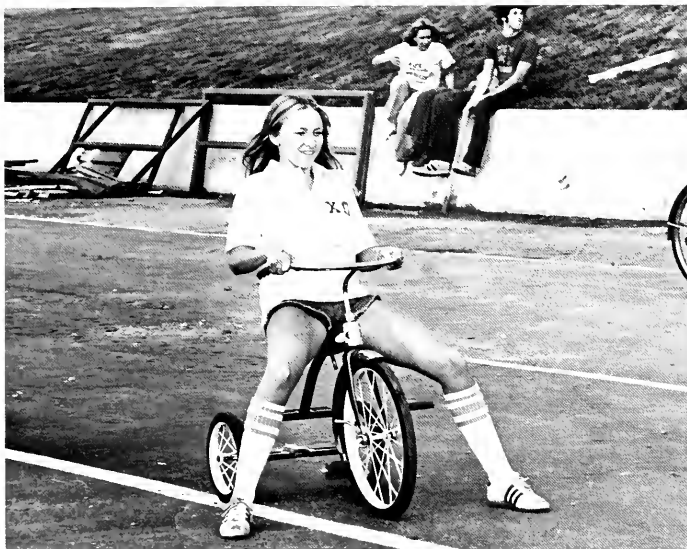

CHI OMEGA FRONT ROW Cheryl White, Sherrie Sullivan, Kathy Park, Pam Leach, Peggy Browning, Karen Roberts, Jill Somogy, Kim Haney, Becky Power, Suzie Chnst, Laura Gallrein. SECOND ROW Bobbie Sammons, Karen McCracken, Judy Wahlert, Kim Dunlan, Sharon Lightner, Nancy Wyant, Shen Booher, *treasurer*, Kathy Jo Black, *pledge trainer*, Carole Riggs, *president*, Linnette Penny, *secretary*, Pam Conlin, Jennifer McCoun, Deborah Costello, Gayle Bishop. THIRD ROW: Patty Jones, Debbie Bonagura, Debbie Buck, Susan Steel, Lee Vifiquain, Jan DeJarnette, Nancy Kessler, Barb Pabian, Barbara Bellomy, Pam Stacks, Tina Hanselman, Toni Ethington, Margaret Biagi, Judee Dunn, Shelley Lueders, Cathy Ritchie, Karen Franck, Kim Sneed. FOURTH ROW: Tina Danelak, *corresponding secretary*, Amy Paynter, Kim Knipple, Candy Jones, Michelle Booher, Sara Thompson, Frances Childers, Terry DeRonde, Amy Bartholomew, Nancie Packer, Judy O'Daniel, Cathy Haydon. **Top Left:** Mickey Mouse is the theme for the rush parties. **Top Right:** Chi O, Cathy Richie comes to a screeching halt in the DU Bike Race. **Above:** Rush week comes to a close with a candlelight initiation ceremony.

XΩ

Delta Sigs Sponsor Sickle Cell Testing

Delta Sigma Theta engaged in several service projects this year. These included various activities which aided the community and Eastern. The Sorors sponsored a campus wide sickle cell testing drive. They also sponsored a child through the Christian Childrens Fund.

The annual Delta Week was also held in February. The purpose of the week was to better acquaint the public with Delta Sigma Theta. A major service project, the annual Mr. Esquire Fashion Show, was sponsored to raise money which was donated to the United Negro College Fund.

Right: Sorors sponsor a campus wide free sickle cell testing drive. **Below:** New pledges are gained through rush parties held at the beginning of each semester.





ΔΕΘ

DELTA SIGMA THETA. FRONT ROW: Clementine McCann, Linda Holley, *vice president*; Aileen McKirtic, Manlynn Ross, *secretary*. SECOND ROW: Donna Moore, *treasurer*; Alice Todd, Valrie Siniours, Joyce Kinley, Connie Mickens, Damita Lewis. THIRD ROW: Jodi Berry, Terea Carter, *pledge trainer*; Wynella Camp, *president*; Rachel Watters, Kay Granger.

Brothers Of DU Collect For UNICEF

The Eastern Kentucky University Chapter of Delta Upsilon embarked on the year with their seventh annual Bike Race. Being the oldest Greek sponsored event on campus, the DU Bike Race is presented to inspire a more meaningful relationship between the members of Eastern's Greeks. Homecoming was celebrated with a special tribute to Delta Upsilon's 141st Founders Day Celebration.

In the area of community ser-

vice, the brothers contributed their time to collect for Unicef. The chapter also participated in the national collection for Easter Seals in Lexington in the spring. Athletic involvement for the DU's came in the TKE basketball, Phi Delta Theta softball and Beta Theta Pi football tournaments.

In the area of community service, the brothers contributed their time to collect for Unicef. The chapter also participated in the national collection for Easter

Seals in Lexington in the spring. Athletic involvement for the DU's came in the TKE basketball, Phi Delta Theta softball and Beta Theta Pi football tournaments.

DELTA UPSILON. FRONT ROW: Allan Green, Robbie Sample, Howard Figveroa, *treasurer*; Jonathan Spizziri, Sandy Wooddell, *sweetheart*; Robert Hatchett, Ron Chasteen, Gary Bullen. SECOND ROW: David Smith, Jerry Pettit, Jim Gover, Mark Hester, Gary Buchholz, Randy Zumbiel, *vice president*; Vincent Pieraerts, Douglas Anderson, Dale Blackburn, Robert Wilson. THIRD ROW: Don Scott, *pledge trainer*, Ted Kornhoff, Craig Enlow, Gary Lanning, Mike Edwards, Jay White, *secretary*; Dan Harney, *president*; Bill Simpkins.





ΔΥ

Left: DU's participate in the Beta Football tournament. Below Right: Craig Enlow is about to get the DU Bike Race underway with a race between the Chi O's and KD's. Below Left: Intramural basketball kept members of the Delta Upsilon fraternity busy during the winter months.



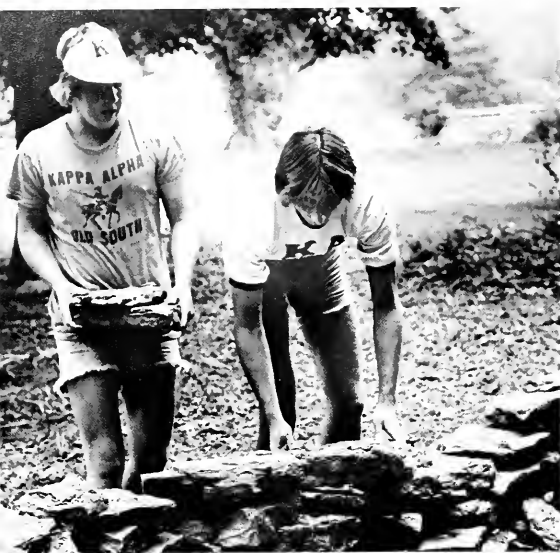

The KA's work at reconstructing the stone wall at their newly acquired Southern mansion.



KA's Acquire Old Southern Mansion

Eastern's Delta Mu chapter ushered in the 1975-76 school year by acquiring a fine Southern Mansion. The mansion, built in 1885 is a perfect example of the rich Southern heritage the brothers strive to uphold. In 1865, at Washington College, Kappa Alpha order was founded to exemplify the life and ideals of General Robert E. Lee — its spiritual ancestor. Each brother strives to maintain this image in the fine tradition.

Kappa Alpha highlighted its school year by sponsoring its

annual Old South Week which featured the girls olympics and a campus wide mixer with live Bluegrass music. The Sharecroppers Dance and Old South Ball at Jenny Wiley State Park drew the week to an exciting conclusion.

Other social events for the KA's included a joint KA-SAE party at the Campbell House, a casino party, Beef Roast, plus numerous gatherings at their new mansion. The KA's participated in homecoming theme — History on Parade — by present-

ing their version of "A Torn Page In History" by building a float with the sisters of ADPi.

The KA cannon supported the Eastern Colonels during the football season. Delta Mu also supported the SAE County Fair, Phi Mu Swim-A-Thon, ADPi Racquetball Tournament, TKE Basketball Tournament, and parents' day weekend in November. They carried away the honor athletically, by winning the Intramural Football Championship.

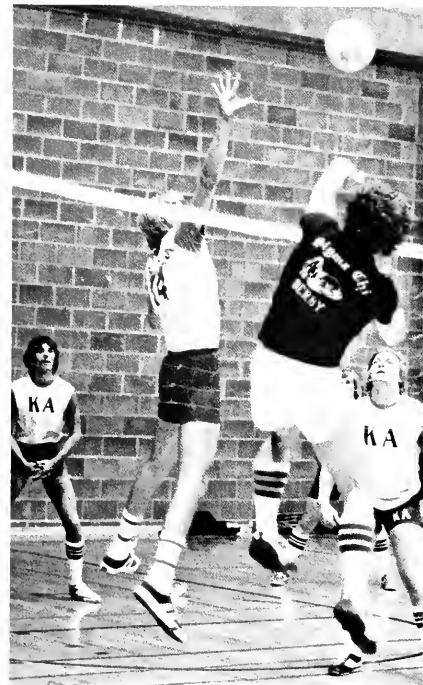

KA

Top: KAPPA ALPHA FRONT ROW: Jeff McClure, Keith Chambers, Ralph Senninger, Pam Conlin, KA Rose, Jim Schumacher, Scott Williams, Matt Sunski, Keith Slhneider, Bill Eckdahl, Scott Sudduth, Mike Schreier, Lynn McClain, Kent Lanham, Randy Tomblin, Kevin Lett, secretary. SECOND ROW: Ron Semago, corresponding secretary; Phillip Spickard, Steve Haydon, president; Archie Craft, Gary Fassler, Alan Upton, Ed Reilly, vice president; Jeff Reed, Steve Gray, Ken Bellamy, Bob Rutledge, Bob Jasper, Rich Albaugh, Craig Pergrem, Tyne Bardwell. THIRD ROW: David Fugate, Bobby Gorn, Bill Sturgill, Ron Owens, Stephen Kaenzig, Mike DeLaney, Don Lundblad, Fred Fugate, James Givens, Dan Wilson, John Ralston. Top Right: KA's excell in intramural volleyball. Above: Every colonel touchdown is acknowledged by a loud report from the KA cannon.



Κ Α Ψ

KAPPA ALPHA PSI. FRONT ROW: Maunce Sweeney, *vice president*; Larry Smith, Raymon Wright, *president*. SECOND ROW: Franklin Kennedy, *treasurer*; Michael Faulkner, *secretary*; William Abernathy, James Tillman, Jose Grinage. THIRD ROW: Bruck Chuck Lewis, *pledge trainer*; James Taylor.

Kappa Alpha Psi's Help Winterize Homes



The Eta Chapter of Kappa Alpha Psi fraternity began the first semester by helping Richmond citizens winterize and repair their homes. Second semester they sponsored their first annual basketball tournament all proceeds of which went to a scholarship fund for an underprivileged child.

Highlighting the second semester was Kappa week during which interested persons could become more informed about Kappa Alpha Psi fraternity. The week came to an end with the Black and White Ball sponsored by the fraternity and Kappa kittens.



Top: Brothers of Kappa Alpha Psi fraternity help winterize and repair homes for Richmond residents. Above: Kappa week is ended with the Kappa Ball, guests dance to sounds of the Human Body. Left: New pledges are recruited during rush week in the fall.

Theta's Place 2nd In Racquetball Tournament

Eastern's Delta Upsilon chapter of Kappa Alpha Theta, had a full and exciting year as they participated in several campus and community projects. Athletic activities included the Alpha Delta Pi racquetball tournament, where they placed second in the doubles, the Phi Mu Swim-a-thon, placing third, the Tau Kappa Epsilon basketball tournament, and the Beta Theta Pi football tournament. The sisters also had good showings in the Sigma Chi Derby, SAE County Fair, Kappa Delta greek letter day and dating game, KA Old South, and Theta Chi Rally Week.

Theta's continued to give support to the National Institute of Logopedics for children with speech problems. The Pi Kappa Alpha fraternity joined with the Theta's in sponsoring a Halloween party at Willis Manor. Several social activities were enjoyed by the sisters. Parents Day, and highlighting their year with their spring and winter formals which were held at Shawnee Forest in Portsmouth, Ohio and Ramada Inn in Lexington respectively.

Above: Theta's are enthusiastic participants in the Sigma Chi Derby.



K A Θ



KAPPA ALPHA THETA. FRONT ROW: Debi Parker, Thelma Parker, Vicki Brake, Dee Dee Gaines, *president*, Susan Marshall, Jan Pollette, Melody Hoover, Dawn La Duke, Peggy Evans, Ellen Moeller. SECOND ROW: Taryn Wells, Sandy Hacker, Beth Morgan, Stephanie Redman, Marisa Martin, Jane Brenner, Karen Zaidan, *vice president*, Dottie Turner, Margaret Bausch, Leslie Couch, Marty Callahan, Lisa Christopher. THIRD ROW: Sherry Robertson, Sue Stuart, Connie Hallauer, Beth Williams, *corresponding secretary*, Sharon Wilson, Pam Wasserman, Marsha Wright, Mary Lou Roessel, Teresa Holcomb, Marilyn Hafley, Candy Coldiron. FOURTH ROW: Jill Swartz, Susan Wallace, Synn Stuckling, *pledge trainer*, Lynne Schalk, Libby Reeves, Mary Leisinger, *treasurer*, Lynn Bowers, Lynn Belly, Jennifer Belcher, Anita Stevens, Donna Osborn, Donna Graft, Bemedji Cruse, Angie Garrett, Jenny Helton, Keim Parsons, Roni Davis, *recording secretary*, Jana Hoover, Chris Payne, Mary Dollar, Karel Horsebucket. **Left:** Sisters of the Kappa Alpha Theta sorority are avid participants in the Go-Cart Races during KA Old South week. **Below:** The Thetas were active in intramural football.





Above: Debbie Brock, rides to victory to help the KD's to win first in DU Bike Race. Below: With help from Beta Theta Pi fraternity the KD's construct a winning homecoming float.



KD's Conduct Several Service Projects

Eastern's chapter of Kappa Delta, Delta Omicron, became involved in many campus-wide activities this year. They won second place in the Sigma Chi Derby and took first place in the Phi Mu Swim-a-thon, SAE County Fair and DU Bike Race.

Homecoming found the sisters joining with the brothers of Beta Theta Pi to carry out the Bicentennial theme and create the winning float. The Kappa Delta parents were honored with a banquet at Boone Tavern in Berea and an open house on the KD floor in November. Doing their part for the sorority, the pledges sponsored the KD Dating Game in December.

Kappa Delta's service activities included the sale of Christ-

mas Seals for their national philanthropy — the Crippled Children's Hospital in Richmond, Virginia. They also collected for

Cystic Fibrosis and helped the Presbyterian Church with a collection for the underprivileged.





Above: KAPPA DELTA FRONT ROW: Tim Thompson, *KD King*; Debbie Tygrett, Rebekah Sthresley, Bridget Spaw, Valerie Ison, Cindy Richardson, *president*, Kathy Heinlein, Harris Harpel, *vice president*, Debbie Brock, Connie Kaiser, Connie Conibear. SECOND ROW: Denise Schroeder, Theresa Boswell, Sheila Carpenter, Paulette Ross, Cindy Kaiser, Genie Wilcox, Barbara Shireman, Julie Ross, Debbie Bnght, Marva Perkins, Emily Mulcahy, Kelly Brogan. THIRD ROW: Laura Hamm, Andrea Steely, Tonya Sallee, Ellen Tunnell, Terri Burnett, Nikki Marasa, Sandy Hatcher, Cheryl Combs, *treasurer*, Pam Edwards, Trudy Huckins, *secretary*, Susan May, Myra Fallon. FOURTH ROW: Reeda Moberly, Mernilee Hill, Barb Giesler, Susan Edmon, Sandy Wooddell, Barbie Reiser, Linda Buchanan, Leighanne Clark, Kim Ellis. Right: The sisters of Kappa Delta are active participants in intramural basketball. Below: KD's greet rushees with a night in Vegas.

K Δ



Above: The sisters of Kappa Delta are active participants in intramural basketball. Left: KD's greet rushees with a night in Vegas.



Variety Show Raises Money For Scholarship

This year as always, the brothers of the Omega Psi Phi fraternity expressed their social consciousness through the various programs held for the campus and Richmond community.

One of the programs the fraternity sponsored was a variety show in the Model School's auditorium. Funds raised went to a scholarship fund for an underprivileged high school student. Along with the Delta Sigma Theta sorority they helped sponsor free sickle cell blood tests on the campus.

A Halloween party for underprivileged children from the Richmond area was held at the old Telford Community Center. Everyone enjoyed the haunted house, bobbing for apples, and Brother George Jackson's homemade taffy. The fraternity also held its annual Talent Hunt and the Omega Ball.



Above and Right Top: Omega Psi Phi's show the KA's some intramural basketball action. Below: Brothers of Omega Psi Phi step at their spring formal.





OMEGA PSI PHI. FRONT ROW: Wilbert Goathley, Tommy Smith, *treasurer*
SECOND ROW: Gary Smith, Everett Talbert, *secretary*, Fred Young, *president*, Tyrone Harbut, *vice president*. THIRD ROW: Walter Smith, Stan Crawford, Ronnie Lucas, George Jackson. FOURTH ROW: James Higgins, Lester Sanders.

Ω Ψ Φ

Scholastic Honors Achieved By Phi Delts

While remaining strong in intramural competition, the brothers of Phi Delta Theta captured campus scholastic honors for an unprecedented fifth consecutive semester.

Social activities found the Phi Delt's aiding the sisters of Pi Beta Phi in the construction of their homecoming float. Brothers and alumni were found both on the field and in the stands during the homecoming victory over Western. Their annual home-

coming party was held at the Aquatics Club in Lexington. Other social activities found the brothers on weekend camping retreats and at the Natural Bridge State Park for their spring formal. They also sponsored a softball tournament.

Charitable contributions included a Christmas gift to a needy family and participation in the National Easter Seals Walk-a-thon.

Dedicated to the principles of

friendship and sound learning, Phi Delta Theta was established, at Miami University in Oxford, Ohio, on December 26, 1848. Each semester Phi Delt pledges of Kentucky Theta chapter visit the brothers at Oxford and tour the headquarters of our nation's third largest fraternity. This year the brothers at Eastern received Phi Delta Theta's General Headquarters Trophy for achievement in leadership and brotherhood.





Above: Phi Delta's prove to be quite a match for the Sigma Nu's during intramural competition. Above Left: The brothers of Phi Delta Theta fraternity support the Colonels with signs at home football games Left: PHI DELTA THETA FRONT ROW: Jim Nelson, Steve Streight, Steve Mergenthal, Steve Youngs, Mark Hunter, Michael Lopnora, Steven Halborne, Peter Dimas, Billy Folk. SECOND ROW Greg Streed, Jack McLean, Robert Foley, Michael Fair, Leslie Booth, Ernie House, Michael Lease, Dennis Valentini, secretary; Amy Bartholomew, sweetheart, Revel Moore, Jeff Kennedy, Scott McCallister, Jamie Beime, R. D Bussell. THIRD ROW Jim Theiss, Mark Akin, Tim Ladewig, Bobby Lee, Craig Clymer, Bruce Dickey, Mark Vander Boegh, James Peters, vice president, Greg Johnson

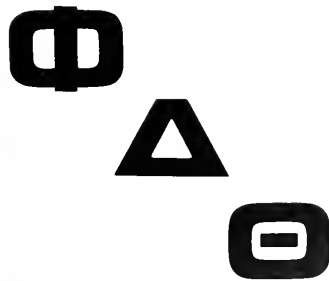

Phi Mu's Sponsor Swim-A-Thon

Phi Mu Sorority, Delta Chi Chapter, began the school year by winning the Sigma Chi Derby. They also participated in many social activities including SAE County Fair, TKE basketball, KA Old South, Beta Football and Alpha Delta Pi racquetball tournament.

They also involved themselves in several service projects. They had a Halloween party at the Kenwood Nursing Home, donated a Thanksgiving basket to a needy family, collected for Mother's March of Dimes and UNICEF.

The annual Phi Mu Swim-a-thon was held in December with all proceeds going to Project HOPE.



Above Right: Derby activities tend to be messy as Phi Mu Becky Cody soon finds out. **Above:** Phi Mu's sponsor an annual Swim-a-thon in which sororities and fraternities participate. All proceeds of which go to the project Hope.





Above Left: A visit to Hawaii greeted rushees at the Phi Mu party. Above Right: Diane Morris and her partner Bryan Kirby take a break from the Dance-a-thon. Right: FRONT ROW Diane Rose, Jaynie Henderson, Barbara Metz, Cindy Etkin, Susan Fadal, Susan Aton, Jan Kinker, Diane Phillips, Dianne Redenbo. SECOND ROW Diane Morris, president, Tricia Lusenhop, Rosemarie Casey, Sally Keller, Peggy Riley, Merry Luckett, Judy McWilliams, Marsha Linebaugh, Shells Williams, Vickie Green. THIRD ROW: Sue Cashdollar, Cyndi Reynolds, recording secretary; Debbie Lowman, Brenda Krohn, Marsha Moore, Janet Herr, Donna Wilding, Kathy Smith, Kathy Morgan, Sandy Chaney, Susan McQuady. FOURTH ROW: Janeen Bryan, Theresa Keene, Debbie Schneider, treasurer; Kim Kinder, Mary Beth Giesler, Terri Reynolds, Marianne Melville, corresponding secretary; Peggy Sharon vice-president; Becky White, Ginger Ashley. FIFTH ROW: Karen Winscher, Beth Golek, Connie Adams, Cheryl Green, Rebecca Cody, Robin Tatem, Davida Graham, Karen Williams.

ΦΜ

Pi Beta Phi Colonized At ECU

The Kentucky Gamma Colony of Pi Beta Phi was founded at Eastern on September 18, 1975 with 24 pledges. Activities for the year include the SAE County Fair, winning the ADPi Racquetball Tournament and the TKE Basketball Tournament. The Pi Phi's also collected for UNICEF and the Arthritis Fund. In November they attended the Fall Formal of the Pi Phi's from U.K. On February 4, 1976, eleven more pledges were received into Pi Beta Phi.

Pi Beta Phi, the first National fraternity for women, was founded on April 28, 1967 at Monmouth College, Ill.



Above: Second semester rush parties once again found the Pi Phi's telling girls what Pi Beta Phi was all about. Above Right: Pi Phi's work hard at float construction for the Homecoming parade.





Π Β Φ

PI BETA PHI. FRONT ROW: Pattve Flood, Becky Rhoten, *treasurer*; Cess Perry, Nancy Hathaway, Donna Carroll. SECOND ROW: Kim Ryser, Karin Newcom, Maryanne Hamlin, Julie Lyle, Choon Dho Burns, Melissa Woodward, *secretary*; Judy Mullins, *vice president*; Pat Berry. THIRD ROW: Jennie Hogg, Sharon Lemaire, Peggy Douglas, Carolyn Lyemance, Paula Stoltz, Tina Kane, Sue Mullins, Jane Brockman, Bobbi Carlyle, Georgette Perry, *president*. Left: Girls are introduced to what Pi Beta Phi sorority is all about during first semester rush.



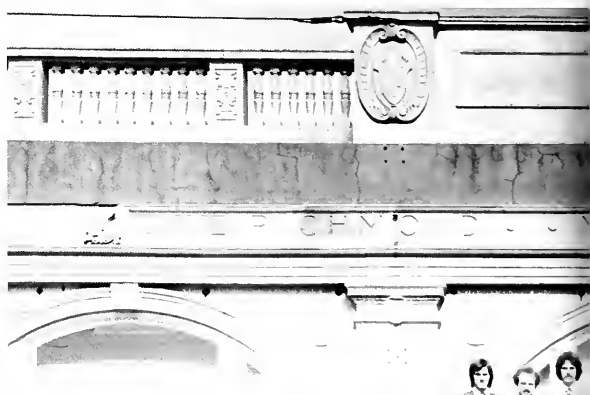

Top Left: A Pike smoker in the Herndon Lounge gives interested men a chance to find out more about Pi Kappa Alpha fraternity. **Top Right:** Pike supporters find a good view of the intramural football game from atop a hill. **Above:** Pikes are the winners of the Beta football tournament.



Pikes Win Football Tournament



Pikes welcomes students back to school again this fall by handing out their Pike calendar filled with EKU activities.

The brothers participated in civic as well as social activities throughout the year.

Known for their fire truck, the brothers of Pi Kappa Alpha fraternity set up a display on the truck at various places around campus during rush week in the fall. This gave freshmen a chance to find out about the fraternity first hand.

This year the brothers came away as victors in the Beta football tournament. Besides intramural football the Pikes also participated in intramural basketball.

PI KAPPA ALPHA FRONT ROW: Mark Burks, Mark Reynolds, Tharesa Keene, John B. Moreland, treasurer, Michael Angell, president; Lisa Lindsey, dream girl, Van Nianouris, secretary; Garry A. Sabad, Joe Bills, Brad Moreland, Stuart Williamson, Thomas H. Braden, John D. Long, Bill Hughes, Ken Ritter, B. J. Gardner, Jim Moreland. SECOND ROW: Jeff Sheets, Randy Newton, Dan A. Sabad, William L. Binggel, Tony DeCandia, Vick DeCandi, Michael R. Billter, Carolyn M. Hilton, Jeanie Moreland THIRD ROW: Scott Candia, Dan Hayden, Timothy Stuck, Sherrie Sullivan, Joey Burch, Chuck Drake, Robert Hinton, McKee, Peggy Rambicure, Frank Nankevill, Pam Huber, Donna Monnig, Gayle Gray, Michael Drnis, Samuel H. White, John L. Stevens. FOURTH ROW: Jim Thomas, Bill Owings, Steve Huber, Bryan Eldndge, Kevin Kuhens, Lary Pryor, Alan Kent Hatfield. Above: The Pike fire truck displays their trophies for interested passer-byers.



Π
Κ
Α

SAE's Collect For Cystic Fibrosis Fund

The brothers of Kentucky Delta, Eastern's chapter of Sigma Alpha Epsilon, collected money this year for both the Cystic Fibrosis Fund and the Muscular Dystrophy Association. Other community services included participation in the McDonald's Shoot the Hoop Contest, construction of an outdoor classroom at the Kit Carson Elementary School, and supplied manpower for the Pattie A. Clay

Charity Ball.

Fraternity activities included participation in the Beta Theta Pi football tournament, Theta Chi volleyball tournament, and the Tau Kappa Epsilon basketball tournament. SAE took first place in the Tau Kappa Epsilon academic bowl, Kappa Delta smile queen contest, golf intramural, and the Alpha Delta Pi racquetball doubles tournament. The fraternity also sponsored

its sixth annual County Fair which is held in the fall semester.

Social activities for the SAE's included a Homecoming party at the Lexington Diners' Playhouse, Halloween and Christmas parties at the fraternity house, preference party at the Campbell House Inn, spring week-end, and a visit to the National Headquarters in Evanston, Illinois.

Below Left: SAE's work hard on their homecoming float at the tobacco warehouse.





SIGMA ALPHA EPSILON. FRONT ROW: David Rodgen, *president*, Beth Stanton, *sweetheart*, Willie Hoskins. SECOND ROW: Robert G. Forsberg, Steve Sneard, Greg Caudill, Brian McCall, Ron Volmering. THIRD ROW: Steve Mandt, Marty Ochsner, Steve Tolliver. FOURTH ROW: Larry Woods, Steve Bass, Steve Lentz, Beef Ellinger, Tommy Cunn, Randy Sidwell. FIFTH ROW: Bob Salera, Dave Fennell, Brian Ritter, Jeffrey Parks, *correspondent*; Rick Brown. RIGHT SIDE: Bruce Whitson, Rick Perry, *vice president*; John Owens, Jim Carr, Gary Wheeler, Jeff Oster, Kurt Heyer. Top: Joe Dickerson, *treasurer*; Craig Reyenga, Mike Davis, Mark Wilson, Jim Connor, Jim Reynolds, *recorder*; Mike Klein. Left: SAE's enter a float in the homecoming parade. Below: Some of the brothers of the SAE fraternity gather together to help paint Ma Kelly's.



ΣΑΕ

Sigma Chi's Collect For UNICEF

Eastern's chapter of Sigma Chi, Eta Alpha, was founded January 11, 1970 and has grown to be very successful at Eastern.

Eta Alpha participated in many events during the year. Competing in intramural flag football, the Beta football tournament and SAE County Fair the Sigma Chi's received first runner-up honors in each.

In the fall, the chapter sponsored its annual Sigma Chi Derby with all sororities taking part in the action and an all Greek mixer to end the exciting week.

Civic projects included taking children of the Telford Community Center trick-or-treating and collecting for UNICEF at the same time and contributing to Wallace Village.

The Sweetheart Dance in honor of the Sweetheart and the Little Sisters of Sigma Chi was held in the early fall in Lexington. Many alumni returned for homecoming and enjoyed the fun of Eta Alpha's homecoming dance. The spring formal at Gatlinburg, Tennessee brought the year to a close.



ΣΧ

SIGMA CHI. FRONT ROW: Steve Dowd, Gordon Green, Ken Bennings, Susan Fadal, Bill Stubblefield, Robert Earl Woods, Margie Robinson, Steve Wilce, Laura Marshall, Tom Fritz, Robert Smith, Danny Mulvaney, David Riggins, Darrell Hale, Ric Wirtz, Steve Ross, Larry Conner, Rob Findley. SECOND ROW: Rocky Gibbs, Theresa Drennan, Joseph Boyle, Karen McCracken, Larry Sills, secretary. THIRD ROW: Chuck Hail, Linda Graham, Kevin Campbell, Joe Bartolutti. FOURTH ROW: John B. Greenwall, Rita Sutphin, Clay Bishop, president, Carole Riggs, sweetheart, Dick Colley, Fred Baker, Stephanie Dick, Hal White, Brenda Beegle, Kip M. Campbell, David Shew, Laura Swayzee, Debbie Raque, Mike Pate, Rita L. Anderson, Gary Campbell, Kathryn Kirk, Jerry M. Kirk, Greg Judge, Bryan W. Kirby.



Above Left: Sigma Chi's are very active in intramural sports. **Above Right:** In an effort to raise money the Sigma Chi's sponsored a car wash. **Top:** Sigma Chi Derby, in which sororities enter various contest, is a big event in the year for Greek society.



Sigma Nu's Carry Football To Morehead

The Theta chapter of Sigma Nu was the first local Greek fraternity to go national.

This year the brothers of Sigma Nu fraternity participated in many inner-Greek system events such as SAE County Fair, Beta football tournament, and ADPi Racquetball tournament.

The Sigma Nu's were responsible for the "Hanging of the Greens" ceremony.

The brothers carried a football from Eastern to Morehead to cheer the Colonels on to victory. In April they sponsored a racquetball tournament.



Top Left: L. C. Stewart, president of Sigma Nu fraternity is in charge of the Hanging of the Greens ceremony. Above: Sigma Nu's display school spirit and support of the team by carrying a football from Eastern to Morehead.

ΣΝ



Above: SIGMANU. FRONT ROW: Steve Weikel, Gary Pettit, Tim Springstead, Dan Taylor, Brian Tobergta, Art Wilkinson, John Frymire, Mark David Lozier, Jeffrey Norris, Steven Adwell, Jack Shumway, Cohen Masden, Dale R. Adams, Jeffrey A. Wilde, John C. O'Keefe. SECOND ROW: Tom Mangus, L. C. Stewart, president, Karen Spiller, *sweetheart*, Don Williams, Toni Hill, Debbie Thomas, William Whittaker, Dirk Martin, Cindy Etkin, Diane Morris, Roland East, Randy Reed, Robyn Goforth, Ed Harris, Lisa Beverly, Teri Keeley, Sharon K. Christian, Dirk Martin. THIRD ROW: Bill Young, *treasurer*, Jennifer Bercher, Mel Blevens, Jim Cole, *reporter*, Kay Brewer, Stephen R. N. Thompson, Ann K. Bourne, Bruce J. Beard, Kathi Lyons, Patti Blank, Karen Baity, Rick Hoffman, John Heffernan, Charlotte Martin, Robert Budroe, Trent Rose. FOURTH ROW: Robert L. Gullette, Patti Watts, Marty Baker, Tina Danelak, Mike Vesco. FIFTH ROW: Daniel G. Bisig, Clifford Belden, Mark Pulliam, Ernie Slucher, Gary W. Back, Al Langley, Phil Rebord. SIXTH ROW: Stuart Latham, Sue Stuart, Les Beebe. Right: Sigma Nu's are aggressors in a volleyball match against the SAE's.



Teke's Excel In Campus Athletics

The brothers of Tau Kappa Epsilon started another successful year with their annual community service project at the White Hall State Shrine Labor Day celebration. They again held their homecoming celebration at the Barn Dinner Theater. They concluded the fall semester by sponsoring their annual Greek basketball tournament and crowning their fraternity sweetheart.

Throughout the year the fraternity participated in all intramural athletics being a strong contender for the all sports trophy. The year was concluded with their Red Carnation Ball, held at the Mediterranean Club in Cincinnati.





TAU KAPPA EPSILON FRONT ROW Jayne Henderson, Kathy Hensley, Philip Koenig, Bill Adams, Debbie Buck, Doug Harns, Steve Clapp, Bob Colacello, C. Q. Mormson, Tom Edwards, *president*, Shery Robertson, Rick Bottoms, Lonnie Bettie SECOND ROW Todd Taylor, Roger Dean, Jeff Cole, Rick Campbell, *vice president*, Libby Slorp, *sweetheart*, Dwayne Marcum, Don Jasper, Joe Redinger, *pledge trainer*, Susan Shevtlov, Jim Keller, Onen Yates, Jane Brenner, Taryn Wells, Sandy Hacker, Steve Flint, Cindy Newcom, Karin Newcom. THIRD ROW Steve Maffett, Susan Reed, Bill Walters, Carol Christian, John R. Madras, *secretary*, Tobie Robinette, Jim Crompley, Tom Linneweber, Shen Booher, Lynn Myers, Peggy Appenfelder, Carla Quinn, Sandy Cody, Janet Bryant, Ed Heller, Keith Buehner, Greg Roberts, Marsha Bell, Sherry Mayne, Dennis Clement, Dave Linnebaugh, David Taylor, Rick Moore. FOURTH ROW Kathy Montgomery, Bob Moffett, Chns Puffer, Fred Barnott, Kevin Reck, Earl Cody, David Funke FIFTH ROW Kelly Pndemore, John Fowler, Jerry Coldron, Steve Beagle, Randy Shrou, Mike Howell, Joe Sciroco, Pat Blair, Greg Bulmer, Shird Powell SIXTH ROW Rick Harmon, Don Saylor, Steve Hall, Steve Ross, Joel Smith **Above:** Brothers of Tau Kappa Epsilon fraternity serenade their little sisters. **Opposite Page:** Keith Buehner and Taryn Wells, sponsored by the TKE's and Thetas are winners of the Dance-a-thon



TKE



Theta Chi's Raise Money For Adam's Fund

The Eta Beta Chapter of Theta Chi here on Eastern's campus was proud to award Professor Jack Adams with a check in the name of the Greg Adams Fund. The check was used to buy Greg a remote control television. The money was raised through monetary pledges and a basketball bounce-a-thon. In the spring the brothers held their sixth annual "Grape and Grain" and a spring formal. The formal was held at the Marriott Inn in Clarksville, Indiana.

Above: Theta Chi Jim O'Donnel tries his skill at the stilts, as spectators look on. **Right:** This Theta Chi member wonders if it takes two hands to handle one Whopper, how many hands does it take to handle four?





Left: THETA CHI. FRONT ROW: Jim Sherman, Thomas Hamilton, Tim Thompson, *president*; Dennis Brennan, Jim O'Donnell, Tom Knight, Rebekah Streshley, *sweetheart*; Rob Miller, Marshall Calvin, Bill Meade, Ken Epling, John Burton. SECOND ROW: Mike Stickling, Bill Perkins, Larry Speck, Jeff Harden, Kevin Green, Don Stewart, Richard Smith, Jamie Fisher, Timothy Griffin, Jerry Fritz, Gary Griffith, Randy George, Kenneth Kunzman, David Wagner, *secretary*; Sanford Rice, *pledge trainer*; Jack Band, Tom Dooley, *vice president*, Jeff Duncan. **Below Left:** The drama of sports participation is reflected in the faces of these players in a Theta Chi basketball game.

Θ X





Greek Activities Are Many And Varied



Top: AKA members "get down" at their rush party with some of their unique stepping. Bottom: KD's try to choose the right card.



Left: "Thumper" Tom Magnus of Sigma Nu shows one of his many moves on the football field. Below: Sometimes it's just nice to sit back and relax as these TKE members do.





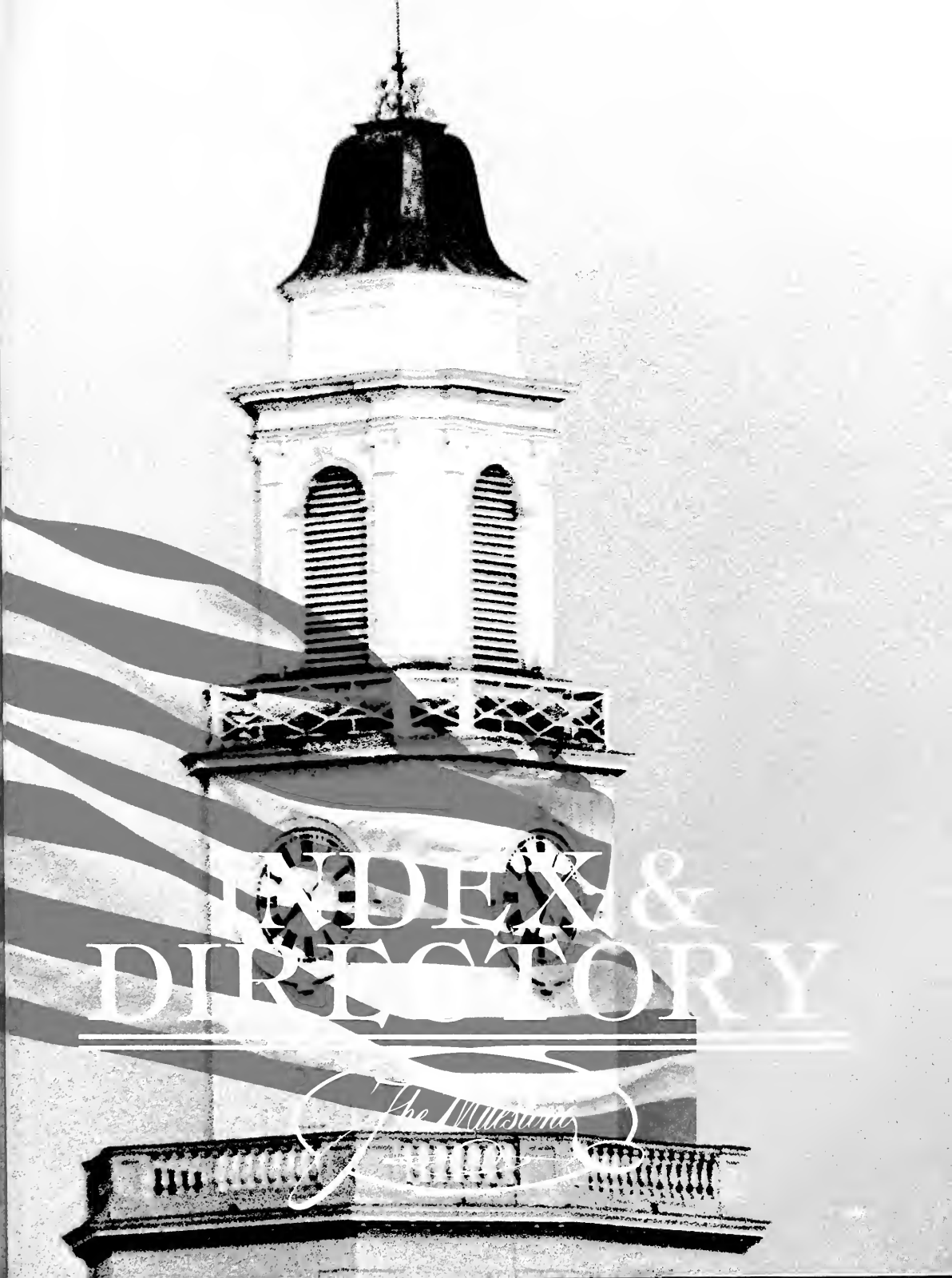

INDEX &
DIRECTORY

The University

Senior Credits

- ABEL, JEANNETTE MARIE; Yellow Springs, Ohio, President—Women's Officiating Service, Intramurals, SNEA, Kappa Delta Pi, Delta Psi Kappa, p. 283.
- ABELL, JOSEPH F.; Lebanon, p. 283.
- ABERNATHY, WILLIAM ANTHONY; Louisville, Kappa Alpha Psi, p. 283.
- ABNEY, JOSEPH T.; Irvine, Baseball manager, E. Club Secretary-Treasurer, Driver's Education, Athletic Coaching, Kappa Delta Pi, p. 283.
- ADAIR, ROBERT TERENCE; Louisville, p. 283.
- ADAMS, WILLIAM EDWARD; Shelbyville, Secretary—German Club, p. 283.
- ADAMSON, BRENDA LYNN; Cleves, Ohio, Little Colonels Drill Team, Catalina Club—Vice President, p. 283.
- AIKEN, MARGARET AVA; Sanford, Florida, Social Worker Club—Vice President; Alpha Phi Sigma—Secretary, p. 283.
- AKINS, TERRY L.; Lexington, p. 283.
- ALESSANDRO, ANTHONY ROBERT; Thornwood, New York, Student Senator, Association of Law Enforcement, Pre-Law Club, Explorer's Club, p. 283.
- ALIFF, CAROLYN SUE; Louisville, p. 283.
- ALLEN, ALLENE FAYE; Richmond, p. 283.
- ALLEN, ELIZABETH GANNON; Kettering, Ohio, Biology Club, p. 283.
- ALLEN, JO ETTA; Paris, p. 283.
- ALLEN, LAURA J.; Richmond, p. 283.
- ALLISON, LARRY GENE; Frankfort, Veteran's Club, p. 283.
- AMBROSE, MARTHA ELIZABETH; Lexington, Collegiate Pentacle, Kappa Delta Pi, Phi Kappa Pi, SNEA, p. 283.
- AMERINE, BRYAN J.; Fort Thomas, p. 283.
- ANDERSON, NANCY P.; Glencoe, Wesley Foundation—Historian, SNEA, SCEC, Kappa Alpha I, p. 283.
- ANDERSON, SHIRLENE; Frankfort, p. 283.
- ANSLEY, JAMES G.; Kenton, Ohio, Phi Alpha Theta, Kappa Delta Pi, p. 283.
- APPLEGATE, TERESA A.; Sidney, Ohio, Delta Psi Kappa—Parliamentarian, Woman's Officiating Service—Vice President, p. 283.
- ARNETT, WILLIAM A.; Evarts, p. 283.
- ARNOLD, DOUG E.; Springfield, Ohio, p. 283.
- ARNOLD, KATHY G.; Lancaster, Health Club—President, NEHA—Secretary, p. 283.
- ASBURY, FAWN; Louisville, Delta Omicron, Kappa Delta Pi; p. 283.
- ASHBY, KENNETH H. JR.; Hopkinsville, p. 283.
- ASHER, ROBERT C.; Hyden, p. 283.
- ASHFORD V. YVONNE; Harrodsburg, Alpha Kappa Delta, p. 284.
- AUGUSTINE, CAROLE JANE; Lancaster, Ohio, HPER, Delta Psi Kappa, p. 284.
- BABBAGE, DONALD RAYMON JR.; Louisville, p. 284.
- BACHMANN, LYNN ELLA; Cincinnati, Ohio, Recreation Club, Circle K, Explorers, Women's Chorale, p. 284.
- BAILEY, KAREN LESLIE; Shelbyville, Collegiate Pentacle, Secretary, Food and Nutrition Club, Phi Upsilon Omicron—Historian, Inter-Varsity Christian Fellowship, p. 284.
- BAILEY, LOUIS J.; Kettering, Ohio, p. 284.
- BAIN, LINDSEY A.; Speedway, Indiana, p. 284.
- BAKER, CATHERINE JOYCE; Mount Vernon, Inter-Varsity Christian Fellowship, Progress Staff, p. 284.
- BAKER, GARY LEE; Newport, p. 284.
- BAKOS, BETH A.; Newark, Ohio, Kappa Delta Sorority, Vice-President of Student Association, p. 284.
- BALDWIN, MARY ELIZABETH; Lexington, Recreation Club, p. 284.
- BALLARD, THOMAS EARLY III; Narrows, Virginia, p. 284.
- BALMOS, WILLIAM H.; Cincinnati, Ohio, Circle K, Iota Lambda Sigma, Kappa Delta Pi, p. 285.
- BALSER, JUDITH A.; Cleves, Ohio, Wesley Foundation—President, Kappa Delta Tau, Collegiate Pentacle, SNEA, p. 285.
- BARCLATY, PATRICK R.; Louisville, p. 285.
- BARDWELL, TYNE B.; Hopkinsville, p. 285.
- BARGO, LOLA; Williamsburg, CWENS, Phi Kappa Phi, Sigma Alpha Eta, p. 285.
- BARNES, JUDY G.; Richmond, p. 285.
- BARNES, RONNIE E.; London, p. 285.
- BARNOTT, FRED; Richmond, Tau Kappa Epsilon, p. 285.
- BARTH, KIMBERLY A.; Cincinnati, Ohio, Bat Girl/Spikette, SNEA, p. 285.
- BARTHOMOMEW, AMY J.; Jamestown, New York, Eta Sigma Gamma—President, Collegiate Pentacle—Editor, Phi Girl, p. 285.
- BARTUKA, KENNETH E.; Wheelwright, p. 285.
- BAUSCH, MARGARET E.; Lexington, Kappa Alpha Theta, Panhellenic Representative, Collegiate Pentacle, p. 285.
- BAXTER, TONSELARA; Fleming, p. 285.
- BEACH, RICHARD; Felicity, Ohio, Men's Interdorm, BSU, Inter Varsity, p. 285.
- BEARD, MICAK S.; Liberty, p. 285.
- BEAUMONT, SHERRI A.; Louisville, p. 285.
- BECH, DAVID C.; Louisville, p. 285.
- BECK, SUSAN JANE; Norwalk, Ohio, Phi Alpha Theta—President; Kappa Delta Pi; Catalina Club; Marching band, Concert band, French Horn Choir, p. 285.
- BELCHER, NANCY S.; Beattyville, SNEA, ACE, Kappa Delta Pi, p. 285.
- BENNETT, LINDA SUE; Barboursville, p. 285.

- BENSING, GAYLE ANN; Louisville, Circle—K, Bowling Club, p. 285.
- BENTLEY, CYNTHIA ANN; Jenkins, p. 285.
- BENTON, BRENDA JEAN; Louisville, Pi Beta Lambda, p. 285.
- BENTON, SANDY LYNNELL; Richmond, p. 285.
- BERENBROICK, STARR HAISS; Green Pond, New Jersey, Pershing Rifles, p. 285.
- BERRY GEORGIETTA LEE; Campbellsville, p. 285.
- BERTRAND, ANN M.; Louisville, p. 285.
- BIEHN, MARY ALANE; Falmouth, p. 285.
- BIELEFELD, JANET M.; Louisville, Alpha Gamma Delta, Milestone Staff, Accounting Club, p. 286.
- BILLIMORIA, BRENDA K.; Dayton, p. 285.
- BILLITER, MICHAEL R.; Lawrenceburg, Pi Kappa Alpha p. 286.
- BIRD, NANCY E.; Fort Wayne, Indiana, p. 286.
- BISCEGLIA, MARY S.; Middlesboro, p. 286.
- BISHOP, DWIGHT K.; McKee, p. 286.
- BISIG, DANIEL G.; Louisville, Sigma Nu, House Manager, p. 286.
- BLACK, JERRY W.; Springfield, BSU, p. 286.
- BLACK, KATHY J.; LaGrange, Chi Omega—pledge trainer, Kappa Alpha Little Sis, Alpha Phi Sigma, Collegiate Democrats, p. 286.
- BLACKBURN, GEORGE C.; Bekry, p. 286.
- BLACKBURN, MARY A.; Manchester, SNEA, p. 286.
- BLAKE, SARA E.; Louisville, Women's Interdorm—Vice President, Collegiate Pentacle, Kappa Delta Phi, Student Senate, p. 286.
- BLANFORD, DAVID P.; Holy Cross, p. 286.
- BLANDENSHIP, PAGE C.; Richmond, Virginia, Delta Omicron—Secretary, Explorer Post 634, MENC, p. 286.
- BLOOMER, DONALD E.; Eubank, p. 286.
- BLOOMER, MARYLEE V.; Kettering, Ohio, p. 286.
- BOARDMAN, KAREN L.; Richmond, p. 286.
- BOBLITT, LARRY W.; Shepherdsville, Eastern Progress—Organizations Reporter, BSU, Inter-Varsity, p. 286.
- BODEY, THOMAS A.; Piqua, Ohio, p. 286.
- BOES, LINDA A.; Louisville, p. 286.
- BOGGS, ELIZABETH A.; Maloneton, p. 286.
- BOHON, ROY L. II; Danville, p. 286.
- BOIAN, ALLAN W.; Lexington, Finance Club, p. 286.
- BONAR, RICHARD C.; Foster, p. 286.
- BONFIELD, PATRICK D.; Mt. Sterling, p. 286.
- BONVELL, WALTER; Newburgh, New York, p. 286.
- BOTTOM, ELIZABETH B.; Harrodsburg, Women's Interdorm Council, p. 286.
- BOWLES, MARY J.; Campbellsville, Batgirl, Spikette, p. 286.
- BOWLING, BILLY JUNIOR; Richmond, p. 287.
- BOWMAN, BARBARA ANN; Versailles, p. 287.
- BOYD, KARLA DOCKERY; Corbin, p. 287.
- BEAKE, VICKI MARIE; Ashland, Kappa Alpha Theta—Archivist; Sigma Alpha Eta—Corresponding Secretary, p. 287.
- BRANT, DENNIS GERARD; Washington, D.C., p. 287.
- BRENT, SANDRA LEE; Carrollton, p. 287.
- BRISTOW, ROBERT EUGENE; El Reno, Oklahoma, p. 287.
- BRITTE, ALVEN; Cawood, Chemistry Club, Men's Interdorm—Treasurer, p. 287.
- BROADWELL, GARY G.; Felicity, Ohio, Agriculture Club, p. 287.
- BRODT, JOHN D.; West Union, Ohio, Circle—K, p. 287.
- BRONN, DON O.; Anchorage, p. 287.
- BROWN, CARL; Cincinnati, Ohio, p. 287.
- BROWN, DANNY STEVEN; Ashland, SNEA, Industrial Arts Club, p. 287.
- BROWN, FRED A. KAY; Whitesburg, Intersarsity Christian Fellowship, Growth, Cadeusus Club, p. 287.
- BROWN, JOYCE A.; Lexington, Alpha Kappa Alpha, Kappa Kitten, p. 287.



The fraternity car wash project is "good clean fun."

- BROWN, WILLIAM S.; Spencer, West Virginia, p. 287.
- BROWNING, DEBORAH KAY; Harlan, p. 288.
- BRUCE, LAWRENCE LEE; Mason, p. 288.
- BRUMBAUGH, CATHY ANN; Englewood, Ohio, Women's Volleyball Team, Delta Psi Kappa, Timettes, p. 288.
- BUCKNAM, MICHAEL ALLAN; Richmond, p. 288.
- BUGG, DAVE T.; Harrodsburg, p. 288.
- BUGG, MARK DALE; Louisville, p. 288.
- BUNCE, DONN D.; Lebanon, Ohio, Phi Delta Theta, p. 288.
- BURDEN, REBECCA SUE; Stamping Ground, Progress, College Republicans, p. 288.
- BURGESS, JUDITH E.; Somerset, Psi Chi, p. 289.
- BURRIS, DEBORAH K.; Mount Washington, University Players, p. 289.
- BURTON, MARY A.; Campton, p. 289.
- BUSH, JENNIFER L.; Louisville, p. 289.
- CALDWELL, DEBRA K.; Lebanon, p. 289.
- CALLAHAN, DANIEL, Boonesville, p. 289.
- CALLAHAN, MARTHA R.; Roseville, Michigan, Kappa Alpha Theta, p. 289.
- CALVERT, JUDY E.; Louisville, p. 289.
- CAMERON, LOIS R.; Mount Vernon, p. 289.
- CAMPBELL, BETTY J.; Campton, p. 289.
- CAMPBELL, GARY D.; Versailles, Sigma Chi, Young Democrats—Treasurer, p. 289.
- CAMPBELL, KENNETH A.; Falmouth, p. 289.
- CAMPBELL, RICHARD H.; York, Pennsylvania, Tau Kappa Epsilon—Vice President, Student Senate, IET Club, Milestone Staff, p. 289.
- CAMPBELL, WILMA D.; London, p. 289.
- CANNON, JENNIFER A.; Xenia, Ohio, Social Work Club, "People Who Care", Law Enforcement Club—Fraternity, p. 289.
- CANNON, LOIS A.; Piketon, Ohio, Sigma Alpha Eta—Vice President, Collegiate Pentacle, Kappa Delta Pi, CWENS, p. 289.
- CARMAN, PAMELA K.; Bybee, p. 289.
- CARMICLE, DEBORAH K.; Liberty, Kappa Delta, p. 289.
- CARPENTER, Emily W.; Lexington, p. 289.
- CARTER, GLORIA S.; Elizabethtown, SNEA—second Vice President, p. 289.
- CASE, JERRY T.; Garrett, p. 289.
- CATLETT, RONALD L.; Hopkinsville, Football, p. 289.
- CAUDILL, LOIS A.; Fern Creek, p. 289.
- CAUDILL, PAMELA A.; Erlanger, p. 289.
- CAUDILL, SHARON R.; Harrodsburg, Alpha Psi Omega, University Players—President, p. 289.
- CECIL, ANTHONY B.; Draper, Virginia, p. 289.
- CECIL, MARY C.; New Haven, p. 289.
- CHARLES, DUANA; Findlay, Ohio, Sigma Alpha Eta, Delta Pi, Collegiate Pentacle, p. 289.
- CHENAULT, DEBORAH J.; Waco, p. 290.
- CHILDRESS, SHERRY L.; Cave City, Alpha Kappa Delta, Collegiate Pentacle, p. 290.
- CHINN, MARY B.; Danville, Interior Design Club, American Society of Interior Design—Treasurer, p. 290.
- CHRISTIAN, CORAL J.; Lancaster, Chi Omega, Eta Sigma Gamma, Collegiate Pentacle, Tau Kappa Epsilon Little Sis, Little Colonels, SNEA, p. 290.
- CHRISTIAN, SHARON K.; Paris, Sigma Nu Little Sis, Phi Mu, Milestone, CWENS, p. 290.
- CHRISTOPHER, MARTHA A.; Irvine, Kappa Alpha Theta, p. 290.
- CHRISTOPHER, ROBERT D.; Mount Gilead, Ohio, p. 290.
- CLARK, BRENDA J.; p. 290.
- CLARK, CLIFFORD T.; Wesley Foundation, p. 290.
- CLARK, GARY W.; Paint Lick, Accounting Club—Vice President, p. 290.
- CLEMENTS, STEPHEN F.; Louisville, p. 290.
- CLEMONS, REBECCA B.; Hazard, p. 290.
- CLEVINGER, FREIDA J.; Breaks, Virginia, p. 290.
- CLICK, ROBERT L.; Ashland, p. 290.
- CLYMER, CRAIG; Paducah, Phi Delta Theta, p. 290.
- COBB, MARINELL, Maysville, SNEA, Home Economics Club, Phi Upsilon Omicron, p. 290.
- CODY III, EARL A.; Miami, Florida, Football, E Club, Tau Kappa Epsilon, p. 290.
- CODY, SANDY K.; Lexington, p. 290.
- COLE, MARYLOU; Prospect, Delta Omicron—Treasurer, MENC, ROTC Stage Band, ROTC Sponsor, Collegiate Pentacle, p. 290.
- COLLIER, BAYARD V.; Pikeville, ECU Civil Liberties Union—President, p. 290.
- COLLINS, DARLENE, Whitesburg, p. 290.
- COMBS, DALE S.; Nicholasville, AUSA, SME chairman, p. 290.
- COMBS, DONNA A.; Dry Ridge, Phi Beta Lambda—President, p. 290.
- CONRAD, LYNN T.; Cincinnati, Ohio, University Singers, p. 290.
- COOPER, TERRY W.; Monticello, American Marketing Association—Vice President, p. 290.
- CORBETT, JAMES R.; Bardstown, p. 290.
- CORNETT, MARILYN L.; Skyline, p. 290.
- COTTON, BILLIE J.; Richmond, p. 290.
- COTTON, NANCY E.; Richmond, Delta Omicron—Secretary, MENC, p. 291.
- CONCH, JoANNA; Saul, p. 291.
- COUCH, LESLIE A.; Troy, Ohio, Kappa Alpha Theta, p. 291.
- COURTNEY, TIMOTHY W.; Florence, p. 291.
- COVINGTON, ALAN S.; Georgetown, Iota Lambda Sigma, p. 291.
- COVINGTON, DARLENE K.; Lexington, BSU, p. 291.
- COX, DENNA F.; Richmond, p. 291.
- COX, JANICE F.; Pineville, AHEA, PHIU—Corresponding Secretary, Burnier Award, p. 291.
- COX, KAREN L.; Cincinnati, Ohio,

Kappa Delta Tau, Collegiate Pentacle, SNEA—treasurer, Phi Alpha Theta, p. 291.

COX, KATHIE J.; Richmond, American Marketing Association—treasurer, p. 291.

COX, PAULA R.; Frankfort, SNEA, Kappa Delta Pi, p. 291.

CRADDOCK, VICKI; Richmond, p. 291.

CRAIG, RHONDA J.; Mount Olivet, p. 293.

CRASE, DWANA A.; Blackey, p. 293.

CRASK, CONNIE; Lawrenceburg, p. 293.

CRAVENS, JANE D.; Albany, Art Club, p. 293.

CRENSHAW, STEPHEN W.; Louisville, Gymnastics, Health Club, University Ensemble, Band, p. 293.

CROPPER, DWIGHT R.; South Portsmouth, Pershing Rifles, Iota Lambda Sigma, Society of Manufacturing Engineers, p. 293.

CUMMINGS, TERRY L.; Louisville, Sigma Alpha Ete—President, Collegiate Civitan, p. 293.

CUSTIS, PATTY P.; Louisville, Phi Upsilon Omicron, Home Economics Club, SNEA, p. 293.

DALZELL, JOHN B.; Lexington, p. 293.

DAUGHERTY, TERRI S.; Brodhead, p. 293.

DAVIS, MICHAEL G.; Lacie, Sigma Alpha Epsilon, p. 293.

DAVIS, TERRY L.; Irvine, p. 293.

DAWSON, JANET R.; Owensboro, Band, SMEA, Miss Eastern 1975, Phi Mu Alpha Sweetheart, p. 293.

DAY, STEPHEN C.; Louisville, p. 293.

DEAN, ROGER E.; Wheeling, West Virginia, Alpha Phi Sigma—Treasurer, Tau Kappa Epsilon, p. 293.

DEAN, SYDNEY E.; Hillsboro, Ohio, Phi Kappa Phi, p. 293.

DELANEY, EDWARD; Falmouth, Circle K, p. 293.

DENNIS, MICHAEL L.; Grundy, Virginia, Pi Kappa Alpha, p. 293.

DENT, CONNIE M.; Beaver, Ohio, Pi Omega Pi, Phi Beta Lambda, p. 293.

DE ROSSETT, BETTY J.; Prestonsburg, German Club—Historian, Social Work Club, p. 293.

DICK, SANDRA J.; Bethel, Ohio, Eta Sigma Gamma, Health Club, Intramural Chairman—Clay Hall, Newman Club, National Environmental Health Association, Phi Kappa Phi, CWENS, p. 293.

DIERSING, CAROLINE M.; Louisville, American Marketing Association, Young Republicans, p. 293.

DILL, DONNA R.; Lebanon, Ohio, p. 293.

DOWNING, MARY E.; Columbus, Ohio Delta Omicron—President, p. 293.

DOWNS, THOMAS G.; Bardstown, p. 293.

DOYLE, M. TIMOTHY; Erlanger, marching band, p. 293.

DOYLE, PAMELA L.; Maysville, Sigma Tau Delta, SNEA, p. 293.

DRAKE, CANDACE C.; Winter Park, Florida, Kappa Delta Phi, Pikette, SNEA, p. 294.

DRAKE, FRANK M.; Orlando, Florida, Pi Kappa Alpha, Accounting Club, Vetrens Club, p. 294.

DRAKE, KAREN W.; Richmond, p. 294.

DRUMMOND, JEROME M.; Purcellville, Virginia, p. 294.

DUFOUR, PHILIP M.; Richmond, p. 294.

DULL, TERRY L.; Greenville, Ohio, p. 294.



Umbrellas line the hall as their owners attend class on a rainy day.

- DUNN, MARY B.; Franklin, Marching Band, MENC, Collegiate Pentacle, KME, p. 294.
- DUNN, ROBERT C.; Hustonville, Phi Kappa Phi, p. 294.
- DUVALL, TERESA S.; Frankfort, p. 294.
- DYER, RHONDA G.; Somerset, p. 294.
- EAST, ROLAND K.; Nicholasville, Sigma Nu, p. 294.
- EDEN, SHARON D.; Richmond, p. 294.
- EDWARDS, THOMAS P. III; Danville, Tau Kappa Epsilon—President, p. 294.
- ELAM, DEBORAH G.; Mount Sterling, p. 294.
- ELDRIDGE, LARRY A.; Louisville, p. 294.
- ELLINGER, ROBERT H.; Centerville, Ohio, p. 294.
- ELLINGSWORTH, LINDA C.; Williamsburg, Phi Upsilon Omicron, SNEA, p. 294.
- ENGLER, KENNETH N.; Louisville, p. 294.
- ESTES, A. GALE; Louisville, Kappa Delta Pi—Secretary, Sigma Alpha Eta, p. 294.
- ESTES, MARLA J.; Fort Mitchell, Alpha Gamma Delta, p. 294.
- ESTIS, STEVEN H.; Newburgh, New York, Progress—Assistant Business Manager, Men's Volleyball Team, Mountaineering Club, p. 294.
- ESTRIDGE, SANDRA E.; Lida, p. 294.
- FAHR, JENNIFER A.; Cincinnati, Ohio, honorary society for education Majors, p. 294.
- FAIN, ALICE A.; Hazard, p. 294.
- FAIR, MICHAEL L.; Mount Vernon, Ohio, Phi Delta Theta, Kappa Iota Epsilon, Alpha Phi Sigma, Circuna Club, p. 294.
- FARRIS, NANCY C.; Tavenna, p. 294.
- FARTHING, VERNON C.; Lancaster, p. 294.
- FAUSCH, KAREN A.; Richmond, InterVarsity, p. 294.
- FIELDS, JUDITH C.; Louisville, Kappa Alpha Theta—rush chairman, p. 295.
- FIELDS, RINNIE J.; Richmond, Collegiate Pentacle, Kappa Delta Tau, KME, p. 295.
- FINGER, MICHAEL J.; Frankfort, p. 295.
- FINLEY, DEVERA F.; Ashland, p. 295.
- FIRESTINE, SANDRA L.; Russell, p. 295.
- FISHER, PRISCILLA E.; Sabina, Ohio, MENC, Delta Omicron, Assistant Choir Director, Wesley Foundation, p. 295.
- FLOOD, MARY W.; Murry, p. 295.
- FLYNN, ALAN W.; Lexington, p. 295.
- FLYNN, JAMES H.; Beattyville, p. 295.
- FOLEY, JOHN R.; Lebanon, Ohio, p. 295.
- FOLEY, LISA Y.; Lexington, InterVarsity, Kappa Delta Tau—Secretary, Milestone, Social Work Club, p. 295.
- FOLLOWELL, KAREN D.; Lebanon, p. 295.
- FORSYTHE, PATRICIA L.; Williamstone, SNEA, Kappa Delta Pi, CWENS, p. 295.
- FOWLER, SUSAN L.; Louisville, p. 295.
- FOX, LYNN S.; Louisville, Alpha Delta Pi—Vice President, NSID—Vice President, p. 295.
- FRAVERT, GAIL L.; Birmingham, Alabama, p. 295.
- FRENCH, GWENDOLYN M.; Lexington, p. 296.
- FREW, JR., GERALD D.; Saint Clairsville, Ohio, p. 296.
- FRIEDMAN, JANET; Rochester, New York, Alpha Kappa Delta, p. 296.
- FRITZ, GARY N.; Richmond, Iota Lambda Sigma, IED Club—treasurer, p. 296.
- FRITZ, GERALD L.; Cincinnati, Ohio, baseball, Theta Chi, p. 296.
- FUCHS, ROBERT T.; Fort Mitchell, p. 296.
- FULLER, LISA R.; Wellston, Ohio, Kappa Delta Tau, Kappa Delta Pi, Sigma Tau Delta, Collegiate Pentacle, p. 296.
- FUQUA, BENJAMIN E.; Frankfort, p. 296.
- FUTNELL, KAY A.; Hammond, Indiana, Kappa Mu Epsilon, Physics Club—Secretary, p. 296.
- GABBARD, BARBARA R.; Perdido, Alabama, p. 296.



"Honest, it'll be fixed in just a minute . . ."

- GABBARD, KEITH D.; McKee, p. 296.
- GABHART, LAURA L.; Harrodsburg, Inter-Varsity, Collegiate Pentacle, Social Work Club, p. 296.
- GAINES, MARILYN D.; Versailles, Kappa Alpha Theta—president, Collegiate Pentacle, People Who Care, Social Work Club, Panhellenic, p. 297.
- GALL, ROXANNE B.; Fort Thomas, p. 297.
- GALLAHER, KATHLEEN A.; Louisville, Alpha Phi Gamma, Sigma Delta Pi, Women in Communications—president, p. 297.
- GAMBRELL, DAVID R. Louisville, p. 297.
- GARDA, JUDITH C.; Russell, Association of Law Enforcement—vice-president, Clay Hall—secretary, treasurer, Westminster Fellowship, Social Work Club, Career Day Council, p. 297.
- GARDNER, JAMES L.; Franklinton, Agriculture Club—treasurer, p. 297.
- GARDNER, LISA A.; Tollesboro, p. 297.
- GARR, ROMONA C.; Louisville, p. 297.
- GARTH, CYNTHIA S.; Saint Louis, Missouri, CWENS, House Council, Women's Interdorm, p. 297.
- GAY, JIMMIE D.; Hazard, p. 297.
- GAY, PAUL F.; Buckhorn, p. 297.
- GAYHEART, BOB; Garrett, Gamma Theta Upsilon, p. 297.
- GEE, CHARLES STEPHEN; Grayson, Student Government Representative, Alpha Psi Omega, p. 298.
- GENTRY, MICHAEL R.; Loveland, Ohio, Baseball, p. 298.
- GEORGE, MARY L.; Alexander, New York, p. 298.
- GIBSON, GENE C.; Midland, Ohio, Vice President Agriculture Club, Secretary Agriculture Mechanics, Treasurer Soil Conservation Club, p. 298.
- GIBSON, MELISSA R.; Somerset, SNEA, Kappa Delta Pi, p. 298.
- GIBSON, ROBERT MILTON; Lexington, Gamma Theta Upsilon, p. 298.
- GILLILAND, VIRGINIA DARLENE; Freeburn, p. 298.
- GILTNER, REBECCA SUSAN; Park Hills, CWENS—Vice President, Kappa Delta Pi, Home Economics Club, p. 298.
- GLASGOW, HARRY KIRK; Saint Clairsville, Ohio; Kappa Alpha, p. 298.
- GLASSCOCK, KAYE V.; Lebanon; Kappa Delta Tau, SNEA, SCEC, p. 298.
- GLOSS, JERI LYNN; Cincinnati, Ohio; SNEA, p. 298.
- GNAS, CHARLES RICHARD; Beaver, Pennsylvania; p. 298.
- GOATLEY, CHARLES F.; Springfield, p. 298.
- GOBLE, DARLENE DALE; Fairdale; p. 298.
- GOBLE, JAMES A.; Lexington; SME, p. 298.
- GOBLE, JAMES DEWEY; Prestonsburg; p. 298.
- GODBY, GERALDEAN; Kings Mills, Ohio; CWENS Alumni, BSU, p. 298.
- GOLDEN, MARY LUCY; Springfield; Milestone, p. 298.
- GOODING, BRIAN STEPHEN; Port-of-Spain; Trinidad; p. 298.
- GOODING, PATRICK JAMES; Port-of-Spain, Trinidad; p. 298.
- GORDON, CONNIE SUE; Lancaster; p. 298.
- GORDON, GEORGE LEE JUNIOR; Louisville; Treasurer—Beta Theta Pi, p. 298.
- GOVER, JIMMY WALLACE; Crab Orchard; p. 298.
- GRAFF, MARY CATHERINE; Finchville; Circle K, Phi Upsilon Omicron, Human Development Club, p. 298.
- GREE, KATHY GWEN; Carlisle; Home Economics Club, p. 298.
- GREEN, MARJORIE HELEN; Richmond; Black Ensemble, Omega Pearl, p. 298.
- GREEN, MICHAEL EUGENE; Pickerington, Ohio; Student Senate, CIRUNA Club President, ECU Civil Liberties Union, College Republicans, University Committee on Improvement of Instruction, Student Rights and Responsibilities Committee, p. 298.
- GREEN, PAULA FAYE; Florence; p. 298.
- GREENE, DEBORAH J.; Philadelphia, Pennsylvania; Delta Psi Kappa, Direction Eastern, Timettes, p. 299.
- GREENE, MARY ELLEN; Hebron; p. 299.
- GREGORY, LINDA G.; Coopersville; BSU, p. 299.
- GREGORY, MARGARET DARE; Springfield, Cave Club, Biology Club—Secretary, p. 299.
- GRIFFIN, CANDY LEE; Louisville; President—Athenian Shield, Secretary—Scabbard and Blade, Secretary—AUSA, Vice President—ROTC Stage Band, Kappa Delta Pi, p. 299.
- GRIFFIN, JOAN CAROLYN; Depew, New York; Dietetics Club, p. 299.
- GRIFFIN, KENTON GRAHAM; Richmond; Scabbard and Blade, KIE Men's Honorary, Commander ROTC Stage Band, AUSA, Athenian Shield—Big Brother, Marching Band, p. 299.
- GRIVETTI, VERNA LOUISE; Harrodsburg; Athenian Shield, Association of U.S. Army Military Police, Association of LEN, p. 299.
- GROSS, PAULA LOUISE; Greensburg, Pennsylvania; SNEA, Special Education Club, p. 299.
- GRUBB, JANET DENNIS; London; p. 299.
- GULLETTE, ROBERT LUCIAN, JUNIOR; Nicholasville; Sigma Nu, Student Court, p. 299.
- HACKER, MALVERY JEAN; Oneida, p. 299.
- HAIFHILL, ANDREA KAE; Maysville, p. 299.
- HALEY, DOUGLAS RAY; Butler, President—Alpha Iota Gamma, p. 299.
- HALL, DONNA SUZANNE; Campbellsburg; SNEA, Oratorio Choir, BSU, p. 299.
- HALL, JAROLD KIETH; Winchester, SNE, p. 299.
- HALL, STEPHEN KENT; Crestwood, President—Accounting Club, Presi-

- dent—E.K.U. Barrister Society, p. 299.
- HALL, TERESA LEE; Allen, p. 299.
- HALLMARK, GARY RAYMOND; Lexington, Gamma Theta Upsilon, p. 299.
- HALTER, JACK R.; Lexington; p. 299.
- HAMILTON, MICHELLE; Pikeville, Education Club, SNEA, p. 300.
- HAMLIN, MARYANNE; Cincinnati, Ohio; SNEA, PBL, Pi Beta Phi, p. 300.
- HAMLIN, TOMMY LYNN; Cumberland, p. 300.
- HAMMER, DAVID MICHAEL; Blanchester, Ohio; Soccer Club, p. 300.
- HAMMOND, CARY EUTHAL; Grayton; p. 300.
- HAMPTON, VICKI L.; Louisville; p. 300.
- HANDLEY, CHERYL ANNE; Dayton, Ohio; Home Economics Club, SNEA, p. 300.
- HANSON, LINDA SUSAN; Dayton, Ohio; p. 300.
- HARALSON, ROBERT; Louisville; President—Men's Interdorm, p. 300.
- HARBIN, ROBERTA ANN; Louisville; p. 300.
- HARMON, TERESA DENISE; Bedford; p. 300.
- HARNEY, DANNY R.; Cynthiana; President—Treasurer—Delta Upsilon, p. 300.
- HARRIS, DEBORAH ANNE; Louisville; Beta Theta Pi Little Sister; President—Alpha Gamma Delta, Panhellenic Council, p. 301.
- HARRIS, MARGARET JANE; Richmond; Sigma Nu Little Sister—Secretary, p. 301.
- HARRIS, TERRIE ANN; Martin; President—Society for Human Equality, French Club, Psi Chi, p. 301.
- HARRIS, VERA ANNE; Louisville; Kappa Kitten president, People Who Care, Art Club, Sigma Alpha Ta, University Choir, p. 301.
- HARRISON, BARBARA J.; Lancaster, Ohio; Delta Psi Kappa, Women's Officiating Service, Marching Band, HPER Club, p. 301.
- HARRISON, JUDY LANE; Campbellsville; p. 301.
- HARTLEY, JAMES T.; Lakewood, New York; p. 301.
- HATFIELD, DEBORAH ANN; Ransom; Kappa Delta Tau—corresponding secretary, Student Nursing Association, p. 301.
- HATFIELD, PATTY LYNN; Charleston, West Virginia; p. 301.
- HATLEY, ROBYN MAURICE; Jersey City, New Jersey; Captain—Football team, p. 301.
- HAWKINS, THOMAS CLAY; Lexington; p. 301.
- HATES, JERRY ANN; Louisville; p. 301.
- HEDGECOCK, LINDA SUE; Bellvue; Alpha Gamma Delta—Scribe, Beta Theta Pi Little Sister, Marketing Club, p. 301.
- HEFFERNAN, JOHN PATRICK; Long Island, New York; EKU Center Board Vice President and Treasurer of Sigma Nu, p. 301.
- HEINRICH, PATRICK WRIGHT; Cincinnati, Ohio, p. 301.
- HEISE, MARGIE A.; Bellevue; Intercollegiate Volleyball, p. 301.
- HELLARD, BONNIE SUE; East Bernstadt; p. 301.
- HELM, HUGH BARRETT III; Stanford; University Players, Alpha Psi Omega, p. 301.
- HELMS, BRADLEY PHILLIP; Atlanta, Georgia; p. 301.
- HELTON, JENNIFER LEIGH; Corbin; Kappa Alpha Theta, Student Nursing Association, p. 301.
- HELVEY, DRUCILLA JEAN; Pikeville; Intervarsity Christian Fellowship, p. 301.
- HENDRICKSON, WILLIAM G.; Middlesboro; p. 301.
- HENSGEN, DEBBIE A.; Cincinnati, Ohio; K.M.E., p. 301.
- HENSLEY, KATHY J.; Peewee Valley; Alpha Gamma Delta—Vice President, Milestone—Sports Editor, Direction Eastern, Tau Kappa Epsilon Little Sister, p. 301.
- HENSON, DEBRA SUE; Jackson; p. 301.
- HERALD, HUBERT R.; Quicksand; p. 301.
- HEUCKE, JERRY C.; Louisville; President E.K.U. Veterans Club, p. 301.
- HICKS, BRENDA K.; Prestonsburg; p. 301.
- HIGH, DAVID A.; Dayton, Ohio; MENC, Phi Mu Alpha, p. 302.
- HILTON, CAROLYN MAE; Coatesville, Pennsylvania; Interdorm Representative, Pikettes—Treasurer, p. 302.
- HINES, DENNIS P.; Louisville; p. 302.
- HOCKENSMITH, DEBRA ALLEN; Frankfurt; Wildlife Society, p. 302.
- HOLBROOK, CHARLOTTE F.; Melvin; p. 302.
- HOLCOMB, DONELIA J.; McKee; p. 302.
- HOLCOMB, TERESA JEAN; Berea; Kappa Alpha Theta, Scholarship Chairman, SNEA, Collegiate Pentacle, President—Kappa Delta Pi, p. 302.
- HOLDERMAN, PATRICIA JANE; Harrodsburg; p. 302.
- HOLLENCAMP, GERRI; Kettering, Ohio; Co-Captain Little Colonels Drill Team, Kappa Delta Tau, Collegiate Pentacle, p. 302.
- HOLLON, PRENTICE DEAN; Camp-ton; p. 302.
- HOLLOWAY, ROWENA G.; Louisville; p. 302.
- HOLTHAUS, KATHY ANN; Fort Mitchell; p. 302.
- HOPE, CHARLES WAYNE, Dayton, Ohio, p. 302.
- HOPPER, RALPH E.; Florence; Phi Mu Alpha, p. 302.
- HOSKINS, MERLE; Manchester, p. 302.
- HOSKINS, STANLEY CLAY; Brodhead; Chess Club, p. 302.
- HOTT, ROGER GLENN; Circleville, Ohio; KIE, Phi Kappa Phi, Phi Mu Alpha, p. 302.
- HOUSE, BRIDGET GAIL; Annville; p. 302.
- HOUSE, DARRELL; London; p. 302.
- HOWARD, EVELYN; Asher; SNEA, p. 302.
- HOWARD, LISA KELSEY; Lexington; p. 302.
- HOWARD, RICHARD TIMOTHY; Prestonsburg; p. 302.
- HOWELL, BRENDA K.; Louisa; p. 302.

HOYT, JULIE KAY; Louisville; Eastern Progress, CRISIS, CIRUNA, Alpha Phi Gamma, p. 302.

HRANICKY, DOROTHY FRANCES; Somerset; SNEA, p. 302.

HUDSON, DONNA SUE; Somerset; Women's Chorale, Concert Choir, p. 302.

HUDSON, LEWIS; Jackson, p. 302.

HUDSPETH, GREGORY FARRELL; Frankfort; p. 302.

HUFFMAN, FLORENCE S.; Burgin, Christian Student Fellowship, SNEA, p. 304.

HULETTE, LESA K.; Frankfort, MENC, Women's Chorale, Oratoria, p. 304.

HUNT, LYNN; Bloomfield, Pike Pickette, Pike Calender Girl, p. 304.

HUNTER, ROSS A.; Princeton, p. 304.

HURST, THOMAS S. JR.; Bardstown, p. 304.

IRWIN, GREGORY M.; Clinton, Indiana, p. 304.

ISAACS, JANET S.; Lexington, p. 304.

ISELI, DEBORAH L.; Louisville, p. 304.

ISON, BARBARA A.; Corinth, p. 305.

ISON, JR. ROBERT B.; Carrolltown, p. 305.

ISON, SHEILA A.; Russell Springs, Kappa Delta Tau, Kappa Delta Pi, Collegiate Pentacle, p. 305.

JACKSON, VICTORIA S.; Frankfort, KME, p. 305.

JERKES, NANCY L.; Dayton, Ohio, p. 305.

JERMIGAN, CATHY L.; Frankfort,

Kappa Delta Tau, ACE—Treasurer, SNEA, p. 305.

JETT, BARRY L.; Frankfort, p. 305.

JOBE, JANET S.; Leitchfield, French Club—President, Aurora staff, Sigma Tau Delta, p. 305.

JOHNSON, CHARLOTTE D.; Hazard, Valinettes—President, EKU Flag Squad, p. 305.

JOHNSON, JANET S.; Prestonsburg, Phi Upsilon Omicron, Food and Nutrition Club, p. 305.

JONES, KENNETH L.; Shepherdsville, p. 305.

JONES, MARSHA R.; Ashland, p. 305.

JUDY, JEFFERY H.; Cynthiana, Intramural Sports, p. 305.

JUSTICE, KAREN A.; Pikeville, p. 305.

JUSTINIAND, NORA S.; Richmond, International Student's Associations, p. 305.

KANAMORI, MARIKO; Koganei, Japan, p. 305.

KAUFMAN, DEBORAH K.; Jefferson, p. 305.

KAUFMAN, PHILIP R.; Louisville, Circle—K—President, p. 305.

KEBEDE, BETHLHEM; Addis Ababa, Ethiopia, p. 305.

KELLEY, JOHN M.; Louisville, p. 305.

KELLEY, LAWRENCE L.; Louisville, Scabbard and Blade, Counter—Guemilla Raider, p. 305.

KENLEY, JAMES M.; Cynthiana, p. 305.

KENNEDY, FRANKLIN M.; Jersey City, New Jersey, Kappa Alpha Psi—Trea-

sure, Football Team, p. 305.

KIBLER, BARBARA H.; Louisville, girl's field hockey and basketball team, Phi Alpha Theta, p. 305.

KIDD, GLORIA J.; Wayland, p. 305.

KILLMAN, BILLYE; Hartford, Eastern Dance Theatre—President, Publicity, p. 305.

KING, VICKI B.; Lexington, p. 305.

KIRBY, BRUCE E.; McKee, Agriculture Club, p. 305.

KIRBY, ROBERT EUGENE III; Waynesburg, Virginia, p. 306.

KIRCHNER, PETER MARION; Louisville; Student Senate, Messiah, p. 306.

KISCHUK, GEOFFREY LEE; Richmond; CRISIS Telephone Service, p. 306.

KLEIN, SUZANNE ELIZABETH; Cincinnati, Ohio; CWENS, Women's Chorale, Concert Choir, Oratorio Chorus, p. 306.

KLEIN, THERESA ANN; Englewood, Ohio; Agriculture Club, Recreation Club, Intramurals, p. 306.

KLINGSTEIN, DONALD OTTO; Indianapolis, Indiana; Vice President—Industrial Arts Club, Treasurer—SME, Iota Lambda Sigma, Honorary in Education fraternity, p. 306.

KNEISEL, LINDA LU; Wilmington, Ohio, p. 306.

KNOX, TERRI; Mount Sterling; p. 306.

KNUEHL, MARIETTA; Melbourne; p. 306.

KOENIG, PHILLPI KEITH; Prospect;



An orator takes to a makeshift "soapbox".

KIE, Tau Kappa Epsilon, Milestone—Sports Editor, p. 306.

KOLB, CRAIG S.; Addyston, Ohio; p. 306.

KOLESAR, KAREN LYNN; Cincinnati, Ohio; Delta Psi Kappa, Intercollegiate Field Hockey, p. 306.

KOPP, LOUIS W.; Winchester; p. 306.

KOTECKI, DENNIS JOSEPH; Fruitport, Michigan; Veteran's Club, Association of Law Enforcement, Alpha Phi, p. 306.

KOZEL, BETH ANN; Cleveland, Ohio; p. 306.

KRAFT, JUDITH ANN; Hamilton, Ohio; Activities Chairman—McGregor Hall; Food and Nutrition Club, p. 306.

KRANER, BENTON EDWARD; Carroll, Ohio; p. 306.

KURK, GARY ALBERT; Louisville, Marching Band, Concert Band, p. 306.

KUYKENDALL, PHILIP ALAN; Rosine; p. 306.

LALLEY, KIMBERLY ANN; Louisville, p. 306.

LANE, DANNY GAIL; Louisville; Student Lawyer, Baptist Student Union, Choir Director, p. 306.

LANSFERSIER, GREGG A.; Cincinnati, Ohio; p. 306.

LANGLEY, MONA GAIL; Elizabethtown; p. 306.

LaRUE, JACQUELINE B.; Louisville; Library Club, p. 306.

LASLEY, MARIA FRANCHEIZA; Frankfort; p. 306.

LAYNE, MALCOM DARWIN; Ivel; Pi Kappa Alpha, p. 306.

LAYTON, KATHY SUE; Richmond; President—Junior Panhellenic, p. 306.

LEACH, PATRICIA ANN; Prestonsburg; p. 306.

LEAKE, PATTY L.; Louisville, p. 307.

LEASE, MICHAEL L.; Mount Vernon, Ohio, Phi Delta Theta, Alpha Phi Sigma, Ciruna Club, p. 307.

LEHMAN, GERTRUDE A.; Williamstown, Catalina Club, p. 307.

LEIENBERGER, LINDA K.; Ashley, Ohio, Accounting Club, Catalina Club, p. 307.

LENTZ, STEVEN F.; Danville, Sigma



Spring semester pre-registration congests the Jones Building lobby.

Alpha Epsilon, p. 307.

LEUNG, WING-SING, Kowloon, Hong Kong, p. 307.

LEVY, JEFFREY A.; Bethel Park, Pennsylvania, Pi Kappa Alpha—Historian, Wildlife Society, p. 307.

LEWIS, ANITA K.; Dayton, Ohio, Phi Upsilon Omicron—President, Food and Nutrition Club, Clay Hall House Council—Secretary, Treasurer, p. 307.

LEWIS, DAMITA J.; Louisville, p. 307.

LIGHTNER, SHARON L.; West Milton, Ohio, Chi Omega, SNEA, p. 307.

LISEHORA, BARBARA L.; Millsboro, Delaware, Intercollegiate Hockey, Basketball, Delta Psi Kappa, p. 307.

LITTLE, REGINA G.; Richmond, p. 307.

LOBER, LARRY R.; Mount Vernon, Ohio, p. 307.

LOHR JR., RICHARD C.; Coldspring, Beta Theta Pi, p. 307.

LOWRY, MICHAEL J.; Troy, Illinois, p. 307.

LUCKY, KITTY J.; Paris, p. 307.

LUEDERS, SHELLEY J.; Honolulu, Hawaii, Chi Omega, Beta Theta Pi Sweetheart, Little Colonels, Student Nursing Association, p. 308.

LUNCEFORD, GEORGE D.; Radcliff, p. 308.

MADDEN, EVELYN S.; Claycity, Cadacues Club, Chemistry Club, p. 308.

MADDEN, VIVIANE; Stanton, Kappa Delta—Corresponding Secretary, Walters House Council, SNEA, p. 308.

MAEGLY, REBECCA E.; Villa Hills, Delta Omicron—Second Vice President, Collegiate Pentacle, Kappa Delta Pi, MENC, Orchestra, Marching Band, Symphonic Band, p. 308.

MAERKL, DENISE R.; Louisville, p. 308.

MALONEY, DANIEL G.; Yonkers, New York, track, p. 308.

MALONEY, GARY W.; Louisville, p. 308.

MANNERS, RHONDA E.; Williamstown, Alpha Phi Gamma, Women in Communication, p. 308.

MANN, JUDY G.; Versailles, p. 308.

MANN, RICK E.; Fairfield, Ohio, Alpha Phi Sigma, Association of Law Enforcement, p. 308.

MARSH, SUSAN M.; Wellston, Ohio, Little Colonels, Phi Delta Theta Little Sister, Interdorm Representative, Phi Upsilon Omicron, p. 308.

MARTIN, DONALD J.; Louisville, p. 309.

MARTIN, DONNA L.; Louisville, p. 309.

MARTIN, JOHN; Lexington, p. 309.

- MASLANKA, SUSAN D.; Louisville, p. 309.
- MATTINGLY, JAMES J.; Lebanon, p. 309.
- MATTINGLY, RONALD; Hyden, p. 309.
- MAUPIN, REBECCA C.; Lexington, p. 309.
- MAYHEW, JOHN E.; Ashland, p. 309.
- MAYHUGH, GAYLE R.; Elizabethtown, Interior Design Club, NSID, p. 309.
- McALISTER, SHEILA A.; Pleasureville, p. 309.
- McALLISTER, ROBERT L.; Florence, Operations Officer, Military Police Company, p. 309.
- McCANN, STANLEY C.; Lexington, Delta Sigma Theta, p. 309.
- McCAULLEY, SHERRY; Louisville, Collegiate Civitan—Secretary, CRISIS Telephone Service, BSU, p. 309.
- McCHARQUE, RICK; Louisville, p. 309.
- McCOLLUM, RICK G.; Fairfield, Ohio, Inter-Varsity, Student Nurses Association, p. 309.
- McCROSKY, ROSEMARY; Lexington, Kappa Mu Epsilon—President, p. 309.
- McCUBBIN, TIMOTHY W.; Walton, Beta Theta Pi—President, Treasurer, p. 309.
- McFARLAND, ROSE M.; Danville, p. 309.
- McFARLAND, BETTY A.; Harlan, p. 309.
- McGARVEY, MICHAEL T.; Buckner, Iota Lambda Sigma, Industrial Education Club, Kappa Delta Pi, p. 309.
- McGUIRE, TERESA D.; Louisville, Hockey Team, p. 309.
- McKENZIE, DAVID; Louisville, p. 309.
- McKENZIE, MARY C.; Paris, Alpha Gamma Delta—Second Vice President, Sigma Alpha Epsilon Little Sister, p. 309.
- McMULLEN, FRED P.; Troy, Ohio, p. 309.
- McMURTRY, TERRI V.; Louisville, Pi Omega Pi, Phi Beta Lambda, p. 309.
- McQUADE, MARY T.; Lithopolis, Ohio, Catalina Club, Kappa Delta Tau—President, p. 309.
- McWILLIAMS, JUDY L.; Nicholasville, Collegiate Pentacle, Phi Upsilon Omicron, Phi Mu—Public Relations Director, Human Development and Family Relations, p. 309.
- MEDEIROS, JOELYN; Cincinnati, Ohio, Wesley Foundation—Publicity Co-Chairman, SNEA, Kappa Delta Pi, p. 309.
- MEEKHOF, MICHAEL RICHARD; McBain, Michigan; Pre-Law Club, p. 310.
- MEFFORD, JOY LYNNETTE; Owensboro; p. 310.
- MEINER, CAROL SUE; Dayton; SNEA, p. 310.
- MENZER, MARTI LEE; Hamilton, Ohio; p. 310.
- MERCER, LINDA CAROL; Louisville; p. 310.
- MESSMER, VICTOR CHARLES; Richmond; Explorers, p. 310.
- MICHAEL EDDIE W.; Louisa; Delta Upsilon Rush Chairman, p. 310.
- MIDDELER, JOYCE L.; Point Pleasant, Ohio; p. 310.
- MIDDLETON, JANET E.; Claymont, Delaware; Alpha Kappa Delta, Association of Law Enforcement, p. 310.
- MILAM, STANLEY E.; Louisville; Accounting Club; p. 310.
- MILAR, MILISSA M.; Cincinnati, Ohio; Varsity Tennis, p. 310.
- MILLER, CYNTHIA J.; Kettering, Ohio; Alpha Gamma Delta, p. 310.
- MILLER, KATHY J.; Richmond; p. 310.
- MILLER, RHONDA K.; Pleasure Ridge Park; Vice President of Clay Hall, Social Work Club; p. 310.
- MILLER, ROSS N.; Morristown, Tennessee; Commander, Military Police Company, Alpha Phi Sigma—Vice President; p. 310.
- MILLER, SANDRA S.; Jackson; p. 310.
- MINNIS, MAREIA V.; Simpsonville; Kappa Kitten Klub, People Who Care, Art Club, University Choir, p. 310.
- MITCHELL, MARY J.; Lexington; Alpha Kappa Alpha; p. 310.
- MIZE, JOHN M.; Versailles; K.I.E.; p. 310.
- MONBECK, LUCINDA M.; Somerset; Kentucky Association of Nursing Students; p. 310.
- MONN, KATHI M.; Payton, Ohio, CWENS—President, Kappa Delta Tau—Publicity and Finance Chairman, Recreation Club—Vice President, President, German Club—Vice President, McGregor Hall House Council, Intramural Sports, ROTC Sponsor, HPER Council, p. 310.
- MOON, VICKI L.; Mount Washington, Delta Omicron—First Vice President, p. 310.
- MOORE, BEVERLY A.; Frankfort, p. 310.
- MOORE, DAVID E.; Louisa, p. 310.
- MOORE, WILLIAM K.; Frankfort, Student Senate, Volleyball Club, Pre-Law Club, Ciruna Club, p. 310.
- MORGAN, MARGUERITE; Lexington, p. 310.
- MORGAN, SHARON E.; Hazard, p. 310.
- MORRIS, L. DIANE; Louisville, SNEA, MENC, p. 310.
- MORRIS, MARY L.; Reading, Ohio, Intercollegiate Volleyball, Basketball, Women's Officiating Service, p. 311.
- MORRIS, RICHARD R.; Louisville, Varsity Tennis, Sigma Pi—Officer, Biology Club, Caduceus Club, p. 311.
- MORRIS, STEWART L.; Webster, p. 311.
- MORRIS, WAIN M.; Wilmore, Iota Lambda Sigma, p. 311.
- MORRISON, CHARLES Q.; Lancaster, Pennsylvania, Tau Kappa Epsilon, p. 311.
- MOSSER, PAMELA R.; Richmond, p. 311.
- MOSSOTTI, JENNIFER A.; Syracuse, New York, p. 311.
- MUDD, JEFFREY T.; Owensboro, p. 311.
- MUDD, PATRICIA A.; Lexington, p. 311.
- MULLEN, KEVIN D.; Louisville, p. 311.
- MULLINS, PAUL E.; Garrett, p. 311.
- MULLINS, POLLY S.; Louisville, p. 311.
- MUNCY, HAROLD G.; Hamilton, Ohio, p. 311.
- MURPHY, JAMES M.; Cincinnati,

- Ohio, Student Association—President, p. 311.
- MURPHY, SUSAN C.; Fairfield, Ohio, p. 311.
- MURPHY, THOMAS W.; Lebanon Junction, Forensics, p. 311.
- MURRAY, HENRY H.; Titusville, Florida, Student Senate, p. 312.
- MUSIC, SALLY A.; Prestonsburg, Women's Interdorm, p. 312.
- MYERS, NEAL H.; Louisville, p. 312.
- NARD, JO ANN; Cumberland, University Players, Alpha Psi Omega, p. 312.
- NAU, MARTHA J.; Staten Island, New York, SNEA, p. 312.
- NEAL, FREDERICK E.; Gallipolis, Ohio, Law Enforcement Association, Alpha Phi Sigma, p. 312.
- NELSON, SUSAN R.; Milestone—Managing editor, Aurora—Editor, Sigma Tau Delta—Vice President, SHE, Alpha Phi Gamma, Collegiate Pentacle, Progress staff, Society of Collegiate Journalists—Historian, p. 312.
- NEW, CECIL L.; Middletown, p. 312.
- NEWCOM, CINDY S.; Ashland, p. 313.
- NEWMAN, DELBERT W.; Berea, Sigma Tau Delta—President, Kappa Delta Pi, Phi Beta Lambda, BSU, SNEA, p. 313.
- NEWSOM, G.W.; Richmond, Pi Kappa Alpha, p. 313.
- NICHOLS, CONSTANCE B.; London, Ohio, p. 313.
- NOBLE, NELSON S.; Forest Park, Georgia, Alpha Phi Sigma—Sergeant at Arms, Scabbard and Blade, Karete Club, p. 313.
- NOLAND, JOY C.; Winchester, p. 313.
- OGULU, PROMISE E.; Ahoada, Nigeria, p. 313.
- OLDS, WILLIAM M.; Richmond, LAE, Campus Democrats, Wesley Foundation, p. 313.
- O'NAN, MARY F.; Springfield, p. 313.
- ONEY, GERALD L.; East Point, AUSA, p. 313.
- OWEN, RICHARD T.; New Castle, p. 313.
- OWENS, PAULA L.; Harlan, Interior Design Club, NSID, Symposium Committee, p. 313.
- PACK, JANET T.; Wooton, p. 313.
- PALM, BETH A.; Cold Spring, p. 313.
- PARKER, LINDA A.; Campton, International Students Organization, p. 313.
- PARKS, BARBARA L.; Richmond, p. 313.
- PARKS, JEFFREY J.; Brookville, Ohio, p. 313.
- PARKS, TEDDY D.; West Manchester, Ohio, Finance Club—Secretary, Inter-Varsity, p. 313.
- PARTRIDGE, CAROL F.; Columbus, Ohio, CWENS, Timettes, Student Nurses Association, p. 313.
- PATRICK, DELORES L.; Irvine, KME, p. 313.
- PATTERSON, RAYMOND R.; Sugar creek, Ohio, Scabbard and Blade, p. 313.
- PAYNTER, MICHAEL B.; Marmon's Branch, p. 313.
- PEARSON, NORMAN A.; Springfield, Ohio, Tennis Manager, p. 313.
- PECZKA, DANIEL J.; Ladlow, Massachusetts, PEEM Club, Soccer Club, Intermural Soccer and Basketball, p. 313.
- PENCE, STEPHEN B.; Louisville, Pi Omega Pi, Justice on Student Court, p. 313.
- PENNINGTON, PAMELA P.; Bowling Green, Black Student Union, Chemistry Club—Secretary, p. 313.
- PENNY, LINNETTE S.; West Milton, Ohio, Chi Omega—Secretary, TACA, p. 313.
- PERKINS, NANCY C.; Johnstown, Ohio, Collegiate Pentacle—President, Catalina Club, SNEA, CWENS, Sigma Tau Delta—Secretary, p. 313.
- PERKINS, RHONDA W.; West Chester, Ohio, Delta Omicron, p. 314.
- PERLOW, MICHAEL B.; Crawleyville, Indiana, p. 314.
- PERROT, MARY C.; Louisville, p. 314.
- PERRY, ROBERT L.; Johnson City, New York, Marketing Club—Vice President, President, AMA, p. 314.
- PERRY, RODNEY T.; Frankfort, p. 314.
- PETERS, JAMES J.; Fort Thomas, Phi Delta Theta—Vice President, Treasurer, Accounting Club, p. 314.
- PETERSON, ESTHER J.; Pineville, p. 314.
- PHELPS, MICHAEL E.; Columbia, p. 314.
- PHERSON, JEANNE H.; Louisville, p. 314.
- PHILLIPS, NANCY R.; South Shore, p. 314.
- PICCIONI, EDWARD A.; Syracuse, New York, p. 314.
- PIERCEFIELD, DEBORAH L.; Falmouth, p. 314.
- PIERSON, GARY L.; Trenton, Ohio, p. 315.
- PINKSTON, JEANNE R.; Harrodsburg, p. 315.
- PINKSTON, STEPHEN T.; Harrodsburg, p. 315.
- PIRO, EDWARD C.; East Montpelier, Vermont, AUSA, p. 315.
- PITVOREC, LAURA L.; Radcliff, p. 315.
- PLUMMER, DEBORAN L.; Cynthiana, p. 315.
- PLUMMER, MARY L.; Richmond, SNEA, MENC, p. 315.
- POTTER, ELIZABETH A.; Louisville, Recreation Club, Campus Gold, p. 315.
- POWERS, LINDA R.; Cincinnati, Ohio, CWENS, SNEA, Newman Club, Kappa Delta Pi, p. 315.
- PRICE, CATHERINE R.; Louisville, p. 315.
- PRICE, JACKIE J.; Cincinnati, Ohio, CRISIS Telephone Service, Women's Interdorm—President, Student Affairs, Center Board, Student Senate, p. 315.
- PRICE, JO ANN; Shepherdsville, Circle K, SNEA, p. 315.
- PURKINS, VICKIE L.; Louisville, p. 316.
- PYLES, LORNA A.; Richmond, p. 316.
- RADER, BARBARA S.; Danville, CIRUNA, Philosophy Club, People Who Care, p. 316.
- RALSTON, JEFFREY C.; Stanford, p. 316.
- RAMSEY, JOAN R.; Lexington, American Marketing Association, p. 316.
- RAYMOND, BARBARA L.; Huntington, West Virginia, p. 316.

READER, GARRY L.; Valley Station, Inter Varsity, p. 316.

REAMS, TERESA A.; Richmond, p. 316.

REED, S. KIM; Covington, Industrial Arts Lab Association, p. 316.

REES, THOMAS E.; Winchester, Inter Varsity—President, p. 316.

REHKAMP, JEANNE M.; Florence, p. 316.

REID, DIANA N.; Manchester, p. 316.

REID, PAULA K.; Middletown, Ohio, Home Ec Club—President, p. 316.

REILLY, EDWARD B.; Saint Clairsville, Ohio, Kappa Alpha—Vice President, p. 316.

REINLE, MARY L.; Cox's Creek, p. 316.

REYNOLDS, CYNTHIA L.; Middletown, Ohio, Phi Mu—Recording Secretary, p. 316.

REYNOLDS, MARK H.; Louisville, p. 317.

RHEINECKER JR., JOSEPH R.; East Saint Louis, Illinois, p. 317.

RHOADES, MARK E.; Versailles, Ohio, p. 317.

RICE, HELEN M.; Hikes Point, German Club, Rifle Team, p. 317.

RICE, SUSAN P.; Pikeville, SNEA, p. 317.

RICHARDSON, CYNTHIA L.; Berea, Kappa Delta—President, Kappa Delta Pi—Treasurer, SCEC, p. 317.

RIDDLE, NANCY F.; Ashland, Student Council for Exceptional Children—President, p. 317.

RIDDLEBARGER, DIANA J.; Wheelersburg, Ohio, p. 317.

RIFFE, JAMES S.; Danville, p. 317.

RIFFE, KAREN R.; Louisville, p. 317.

RIGGS, CAROLE E.; Louisville, Chi Omega—President, Recreation Club, p. 317.

RIGGS, RHONDA T.; Elizabethtown, p. 317.

RILEY, ALFREDA; London, Ensemble, p. 317.

ROBERSON, KAREN L.; Louisville, Delta Omicron, p. 317.

ROBINSON, MARTHA E.; Frankfort, p. 317.

ROBINSON, PAMELA J.; Florence,

Kappa Delta Pi, Collegiate Pentacle, SNEA, Association of Childhood Educators, p. 317.

RODGERS, DAVID N.; Carrollton, Sigma Alpha Epsilon—President, Treasurer, p. 317.

ROGERS III, JOHN G.; Frankfort, football, E-Club, p. 317.

ROMOLTR, MARY C.; Blawchester, Ohio, p. 317.

ROSENSTEIN, LOUIS M.; Frankfort, Counter Guerrilla Raiders, AUSA, Marketing Club, Jewish Student Association, Athlania Shield—Big Brother, Campus Explorer Club, p. 317.

ROWE, JAMES G.; Owensboro, PEMM Club, PEK—Secretary, p. 317.

ROWE, MARK A.; Owensboro, PEMM Club, track, cross country, p. 317.

ROWE, WAYNE A.; Lexington, p. 317.

ROWLETT, DEBRA L.; Richmond, Majorette, German Club, French

Club, Pre-Law Club, Collegiate Pentacle, Phi Kappa Phi, p. 317.

ROYALTY, KENT W.; Danville, Barrister Society—Vice President, Men's Interdorm—Community Service Chairman, FOG—Vice President, p. 317.

RUCK, NANCY L.; Cincinnati, p. 317.

RUF, LINDA C.; Louisville, Basketball, Hockey, PEMM, WOS, Delta Psi Kappa—Treasurer, University Athletic Committee, p. 317.

RUFFLEY, KATHY A.; Milford, Ohio, Little Colonels, Alpha Gamma Delta, Sigma Delta Pi, Kappa Delta Pi, Collegiate Pentacle, p. 317.

RUSH, LINDA S.; Portsmouth, Ohio, p. 318.

RUSSELL, ROBERT L.; Louisville, Sigma Tau Pi—President, Collegiate Democrats—President, p. 318.

SAALFELD, KAREN S.; Richmond, p. 318.

SABIE, BENITA S.; Bedford, CWENS,



The grill is a popular eating spot... for all ages.

- Cadecus Club—Secretary, Collegiate Pentacle, p. 318.
- SAGRAVES, DANNY L.; Staffordsville, p. 318.
- SANDERS, EMILY M.; Frankfort, Collegiate Civitan, Accounting Club—Treasurer, p. 318.
- SANDERSON, ROBERT M.; Sellersburg, Indiana, gymnastics, p. 318.
- SANDS, NANCY A.; Owensboro, Little Colonels, Alpha Gamma Delta, Collegiate Pentacle, Phi Upsilon Omicron, Food and Nutrition Club, p. 318.
- SANNER, MONTY R.; Dayton, Ohio, p. 318.
- SAPIENZA, TERESA M.; Batavia, New York, p. 318.
- SATTICH, DEBORAH A.; Louisville, Accounting Club, p. 318.
- SCHENKENFELDER, MICHAEL J.; Louisville, Men's Interdorm—Vice President, track, p. 318.
- SCHMIDT, BETTY J.; Vandalia, Ohio, p. 318.
- SCHNEIDER, DEBORAH L.; Louisville, Accounting Club, Phi Mu—Treasurer, p. 318.
- SCHROCK, SUSAN D.; Monroe, Ohio, Panhellenic Council, Alpha Gamma Delta, Little Colonels, p. 318.
- SCHROER, RICHARD J.; Louisville, Sigma Tau Pi, Golf Team, p. 318.
- SCHUMACHER, TERRY R.; Lexington, p. 318.
- SCHWEIGERT, SUSAN M.; Southgate, p. 318.
- SCIUBBA, ARTHUR J.; Havertown, Pennsylvania, p. 318.
- SCOTT, BARBARA J.; Newport, SNEA—second Vice President, p. 318.
- SCOTT, JANET K.; Pikeville, p. 318.
- SELVIDGE, MIRIAM J.; Monticello, Phi Upsilon Omicron, p. 318.
- SEMAGO, RONALD J.; West Mifflin, Pennsylvania, p. 318.
- SENIOURS, VALRIE; Owenton, Delta Sigma Theta, Omega Peach, p. 318.
- SENNINGER, RALPH; Louisville, Kappa Alpha, p. 318.
- SCOTT, LESLIE E.; Pleasure Ridge Park, Phi Mu Alpha—Vice President, p. 318.
- SEWELL, SANDRA L.; Winchester, p. 318.
- SEXTON, SANDRA J.; Grayson, SCEC, Circle K, p. 319.
- SHARON, MARGARET M.; Midway, American Society of Interior Designers, Interior Design Club, Phi Mu—Vice President, p. 319.
- SHAW, YVONNE J.; Louisville, SNEA, German Club, p. 319.
- SHELTON, FAITH J.; Springboro, Ohio, p. 319.
- SHELTON, LEA A.; Louisville, p. 319.
- SHERMAN III, INMAN J.; London, Iota Delta Theta, p. 319.
- SHERMAN, MILISSA A.; Xenia, Ohio, p. 319.
- SHIELDS, CHARLOTTE F.; Chaplin, p. 319.
- SHINKLE, FRED D.; Williamstown, Alpha Kappa Delta, p. 319.
- SHOAF, SHIRLEY L.; Corbin, Social Work Club, p. 319.
- SHORES, JR., HENRY C.; Charleston, West Virginia, Tennis Team, Iota Delta Theta, College Republicans, Cirura Club, p. 319.
- SHORT, LARRY D.; Grays Knob, p. 319.
- SHOTWELL, DANNY F.; Cleves, Ohio, Student Court Justice, Recreation Club, p. 321.
- SHRULL, CYNTHIA J.; Centertown, p. 321.
- SIEVERT, GREGORY A.; Cincinnati, Ohio, Cave Club—Vice President, Todd Truckers, Wildlife Club, p. 321.
- SIMPSON, ALICIA B.; Lexington, CWENS, BSU, Collegiate Pentacle, Kappa Delta Pi, Phi Alpha Theta, p. 321.
- SIMPSON, SHIRLEY L.; Monticello, p. 321.
- SIMPSON, LARRY B.; Louisville, p. 321.
- SINGLETON, DIANE J.; Ferguson, Marching Band, p. 321.
- SKEES, JEAN M.; Elizabethtown, p. 321.
- SKINNER, RICKY W.; Williamstown, p. 321.
- SLONEKER, TARI L.; Hamilton, Ohio, Student Nurses Association, Kappa Delta, Pikette, p. 321.
- SLUSHER, ERNESTINE M.; Louisville, Caduce Club, BSU, p. 321.
- SMALLWOOD, MIKE A.; Dorton, p. 321.
- SMITH, ANGELA L.; Louisville, p. 321.
- SMITH, BRENDA C.; Lexington, p. 321.
- SMITH, CHARLES D.; Hopkinsville, p. 321.
- SMITH, DARLENE; Columbia, p. 321.
- SMITH, DAVID E.; Stanton, Finance Club, p. 321.
- SMITH, DEBRA T.; Frankfort, Pershing Rifles, Eta Sigma Gamma—Treasurer, Flag Squad, p. 321.
- SMITH, DEIRDRE K.; Simpsonville, Circle K—President, vice president, communications officer, p. 321.
- SMITH, KARL P.; McKee, Dupree Hall House Council—President, Men's Interdorm, p. 321.
- SMITH, FLORENCE E.; Whitley City, SNEA, p. 321.
- SMITH, GARY L.; Kerby Knob, p. 321.
- SMITH, KAREN E.; Parma, Ohio, Wesley Foundation, SNEA, Student Council for Exceptional Children, p. 321.
- SMITH, KATHRYN S.; London, InterVarsity, p. 321.
- SMITH, PATRICIA A.; Shelbyville, p. 321.
- SMITH, TERRY R.; Frederick, Missouri, MENC, SNEA, Kappa Delta Pi, p. 321.
- SYMSE, ROBERT K.; Winchester, p. 321.
- SNAWDER, CAROL J.; Louisville, p. 321.
- SNEED, KIM L.; Corbin, Kentucky, Chi Omega, S.N.E.A. Student Art Association, p. 322.
- SNOWDEN, TRACY ALLEN; Richmond, p. 322.
- SONDEY, BARBARA ANN; Louisville, Catalina club, p. 322.
- SORRELL, KATHRYN POWER; Gosgow, Pi Omega Pi, Kappa Delta Pi, p. 322.
- SPARKS, MARILYN; McKee, p. 322.

SPAULDING, JO ANN; Simpsonville, Circle K Club, Newman Center, p. 322.

SPENCER, JOHN S.; Winchester, p. 322.

SPENCER, LINDA GAIL; Jackson, p. 322.

SPILLE, RICHARD FRANCIS; Sayreville, N.J., p. 322.

SPILLMAN, MORRIS PAUL; Newcastle, p. 322.

SPIRES, ERIC E.; Bristol, Va., K.I.E., Phi Kappa Phi, Band, Who's Who, p. 322.

SPRINGATE, JENNIE CLELLAN; Versailles, Lambda Sigma Omicron, Spanish Club, p. 322.

SPURLOCK, KAREN; Manchester, p. 322.

SPURRIER, RONALD W.; Liverpool, N.Y., p. 322.

STACY, ANNA C.; Carlisle, p. 322.

STAGGS, GARY L.; Covington, p. 322.

STAGGS, HOWARD ANTHONY; West Union, Ohio, p. 322.

STAHL, BETTY DIANE; Covington, Student Nursing Organization, p. 322.

STAHLHUT, ROBERT JOHN; Indpls. In., p. 322.

STAMBAUGH, VICKIE LYNN; Cincinnati, Ohio, p. 322.

STARK, WILLIAM A.; Williamsburg, p. 322.

STEELE, BETTY F.; Ashland, p. 322.

STEELE, VICKI A.; Tampa, Florida, L.D.S.S.A., Dorm Social Chairman, p. 322.

STEER, ROBERT K.; Louisville, Progress, p. 322.

STEIER, JOSEPH E.; Louisville, Progress, p. 322.

STEINMETZ, CHAS.; West Virginia, p. 322.

STEPHENS, KATHLEEN; Springboro, Ohio, p. 322.

STEPHENS, REBECCA E.; New Paris, Ohio, Valianettes, Library Science Organization—President, p. 323.

STEPHENSON, ANNE; Monticello, p. 323.

STEVENS, JANNET M.; Mount Eden, p. 323.

STEVENS, NANCY A.; Ashland, Kappa Alpha Theta, p. 323.

STEVENS, STANLEY S.; Covington, p. 323.

STEWART, MARILY A.; Xenia, Ohio, p. 323.

STHRESHLEY, REBEKAH T.; Louisville, Kappa Delta, Theta Chi Dream Girl, Student Senate, p. 323.

STODDARD, TERRY W.; Cuyahoga Falls, Ohio, PEMM Club, HPER Council Representative Direction Easter, Phi Epsilon Kappa—Treasurer, Tau Kappa Epsilon, E Club, p. 323.

STRATTON, RITA G.; Lawrenceburg, p. 324.

STREHLE, MARYANN; Morganfield, Social Work Club Treasurer, p. 324.

STRUNK, ROGER WILLIAM; Somerset, Wesley Foundation, Chemistry Club, Caduceus Club, p. 324.

STUMP, SARAH M.; Ashland, Newman Center, Recreation Club, Collegiate Civitan, p. 324.

STURGILL, NANCY L.; Ashland, p. 324.

SURBER, GREGORY W.; Lockland, Ohio, Lambda Alpha Epsilon, p. 324.

SUTTON, KEVIN B.; Ashland, Association of Law Enforcement, p. 324.

SUTTON, VIRGINIA ANN; Edenton, Ohio, Alpha Gamma Delta, p. 324.

TACKETT, BEVERLY K.; Medway, Ohio, University Art Club, S.H.E., p. 324.

TAYLOR, ANGELA LOUISE; Augusta, Student Regent, Women's Interdorm, Crisis Volunteer, p. 324.

TAYLOR, BRIAN A.; North Bend, Ohio, WEKU-FM Staff, p. 324.

TAYLOR, CONNIE LEE; Logan, West Virginia, p. 324.

TAYLOR, DAVID P.; Owensboro, Tau Kappa Epsilon, p. 324.

TAYLOR, DIANA J.; Augusta, p. 324.

TAYLOR, DIANA; Dupont, Ind., p. 324.

TAYLOR, JAMES L.; Lexington, Kappa Alpha Psi, p. 324.



Angie Taylor makes cards as part of a Christmas project.

- TAYLOR, SHARON; Lexington, Agriculture Club, Tobaccon Research Assistant, p. 325.
- TERRWILLIGER, PAULA A.; Louisville, Student Nurses Association, p. 325.
- THONEY, WILLIAM T.; Cold Spring, Intramurals, p. 325.
- THOMAS, RALPH B. Fairfax, Virginia, p. 325.
- THOMPSON, BILLY W.; Manchester, Progress, p. 325.
- THOMPSON, DAVID W.; Florence, Phi Delta Theta, p. 325.
- THOMPSON, GEORGE W.; Calvin, p. 325.
- THOMPSON, MINDA; Hebron, MENC, p. 325.
- THOMPSON, SARA M.; Florence, Little, Colonels, Chi Omega, Sigma Alpha Epsilon, Little Sis, SNEA, p. 325.
- THOMPSON, SUSAN M.; Cadiz, Phi Beta Lambda, Kappa Delta Pi, p. 325.
- THOPSON, TIMOTHY A.; Picketon, Ohio, Theta Chi—President, p. 325.
- THORPE, THURMAN C.; Walton, p. 325.
- THRASHER, CHRISTY K.; Liberty, p. 325.
- TILLMAN, JAMES E.; Louisville, Kappa Alpha Psi, AUSA, Lambda Alpha Epsilon, Association of Law Enforcement, p. 325.
- TINCHER, LINDA R.; Frankfort, American Guild of Organists, MENC, Delta Omicron, Kappa Delta Pi, Phi Kappa Phi, Oratorio Chorus, Concert Choir, p. 325.
- TINGLE, DAVID K.; Louisville, p. 325.
- TINGLEY, THERESA B.; Richmond, Phi U, Food and Nutrition Club, p. 325.
- TRACY, PHILLIP A.; Louisville, University Players, Alpha Psi Omega, p. 325.
- TRENT, L. COLETTE; Fort Thomas, p. 325.
- TROUTMAN, DEBBIE A.; Louisville, Alpha Delta Pi, Class Officer, p. 325.
- TRUE, LYNN; Corinth, p. 325.
- TSANG, GZRARD; Happy Valley, Hong Kong, p. 325.
- TSANG, YORK-YOU; Hong Kong, Geology Club, International Students Association, p. 325.
- TUDOR, DEBORAH L.; Richmond, p. 325.
- TURNER, CHARLENE F.; Hazard, p. 325.
- TURNER, MARY S.; Franklin, Ohio, SNEA, p. 325.
- TURNER, ORLANDO M.; Louisville, Phi Epsilon Kappa, 7-11 Social Club—Athletic Director, PEMM Club, Junior Varsity Basketball, p. 325.
- TUTTLE, BRENDA J.; Georgetown, p. 325.
- UHL, NORMAN A.; Louisville, p. 326.
- ULLOM, RALPH D.; Washington, Pennsylvania, Pi Kappa Alpha, Wrestling, p. 326.
- ULSH, ROGER M.; Cedarville, Ohio, O'Donnell House Council, p. 326.
- UNSELD, BILLY R.; Bardstown, p. 326.
- VAGEDES, MICHAEL J.; West Milton, Ohio, p. 326.
- VALENTINI, DENNIS N.; West Deptford, New Jersey, Phi Delta Theta, p. 326.
- VANDER BOEGH, MARK A.; Paducah, p. 326.
- VANDER MOLEN, CATHY M.; Warwick, New York, p. 326.
- VAN GILDER, CAROLYN L.; Middletown, Ohio, MENC, Delta Omicron, Marching and Symphonic Band, p. 326.
- VANOVER, JIMMIE G.; Virgie, Civil Liberties Union—Vice President, p. 326.
- VARBLE, MARGARET A.; Veray, Indiana, p. 326.
- VILLELLI, WAYNE T.; Selden, New York, Inter Varsity, CRISES Telephone Service, p. 326.
- VINCENT GERALD W.; Owosso, Michigan, Student Nursing Association, p. 326.
- VINCENT, RICHARD D.; Key Largo, Florida, p. 326.
- VIRE, STEPHEN L.; Monticello, p. 326.
- VOIGNIER, SUSAN D.; Louisville, Stu-



The University Store stocks more reading material than just textbooks.

- dent Senate, Combs Hall President, p. 326.
- WADE, GLORIA M.; Monticello, p. 326.
- WAGNER, JANE K.; Middletown, Recreation Club, p. 326.
- WAGNER, LINDA S.; Lookout Heights, p. 326.
- WALDEN, PAUL H.; Burnside, p. 326.
- WALL, JULIAN L.; Waynesburg, p. 326.
- WALLACE, STEPHEN J.; Fort Wayne, Wrestling Team—Captain, p. 326.
- WALTERS, LEO W.; Corbin, p. 326.
- WALTERS, WILLIAM M.; Richmond, Tau Kappa Epsilon, p. 326.
- WARD, NANCY J.; Erlanger, p. 326.
- WARNER, DAVID R.; Dayton, Ohio, Pi Kappa Alpha, p. 326.
- WARREN, BETTIE M.; Richmond, p. 326.
- WARREN, ELIZABETH A.; Paris, p. 326.
- WATTERS, RACHEL D.; Louisville, Delta Sigma Theta, p. 327.
- WATTERSON, MELINDA S.; Ashland, SNEA, SCEC, p. 327.
- WAY, JANNETTE M.; Richmond, Miss Black Student Union, 7-11 Foxes—Vice President, Minority Student Counselor, Sigma Tau Pi, Black Student Union, p. 327.
- WEARTZ, ROBERT A.; Blue Ash, Ohio, p. 327.
- WEBB, DEBORAH M.; Perryville, Delta Psi Kappa, CWENS, Intercollegiate Track and Field, Women's Officiating Service, Bowling Club, p. 327.
- WELCH, WAYNE A.; Valley Station, Cheerleader, p. 327.
- WELLS, ERNEST B.; Cincinnati, Ohio, Pershing Rifles, Scabbard and Blade, AUSA, p. 327.
- WELLS, JOHN R.; Louisa, p. 327.
- WELLS, LEON G.; Frankfort, p. 327.
- WELLS, MARSHA L.; Felicity, Ohio, Home Economics Club, p. 327.
- WESELY, LORETTA A.; Boise, Idaho, p. 327.
- WESTMEYER, DAVID EDWARD; Richmond; p. 328.
- WHITE, DEBRA JEAN; Richmond; p. 328.
- WHITE, JOHN DANIEL III; Danville, p. 328.
- WHITE, RAMONA; Middlesboro; Sigma Tau Delta, SNEA, p. 328.
- WHITE, REBEKAH RUTH; Valley Station; Phi Mu, SNEA, p. 328.
- WHITE, SAMUEL HARDY; Petersburg, Virginia; Pi Kappa Alpha, p. 328.
- WHITEHOUSE, MICHAEL T.; Lebanon, Vice President—Industrial Education Club, p. 328.
- WHITLEY, KIMBERLY ANN; Campbellsville; p. 328.
- WILHELM, RONALD L.; Chillicothe, Ohio; p. 328.
- WILL, LOUIS ADOLPH; Louisville, Progress Staff Writer, p. 328.
- WILSON, DAN RAY; Brookville, Ohio, Kappa Alpha, p. 328.
- WILSON, DEBORAH ANN; Louisville; Phi Beta Lambda, p. 328.
- WILSON, KATHERINE E.; Villa Hills, Alpha Gamma Delta, p. 328.
- WILSON, REBECCA RUTH; New Castle, p. 328.
- WILSON, ROBERT C.; Elizabeth, Pennsylvania; p. 328.
- WILZ, MARGERIE MARIAN; Fort Thomas, p. 328.
- WITHERS, DENNIS WAYNE; Somerset; p. 328.
- WOLF, THOMAS EDWARD; Loveland, Ohio; p. 328.
- WOLFE, PAULA JEAN; Danville; SNEA, p. 328.
- WOOCK, STEPHEN E.; Louisville; President—Biology Club, KIE, p. 328.
- WOODRUFF, JOANN; Cincinnati, Ohio; p. 328.
- WOODS, ROBERT EARL; Richmond; Magister—Sigma Chi, p. 328.
- WOOLDRIDGE, SHARON KAYE; Owensboro, p. 328.
- WORD, RALPH EDWARD; Cumberland, p. 328.
- WORRELL, STEVEN ALEX; Winchester, p. 328.
- WRIGHT, MARSHA LYNN; Prestonsburg; Kappa Alpha Theta, p. 328.
- WRIGHT, RAYMON; Lexington, President—Kappa Alpha Psi, University Ensemble, p. 328.
- WULLSCHLEGER, DAVID W.; Jackson, p. 328.
- YANCEY, MERIDITH KATHLEEN; Louisville; Vice President—Lambda Sigma Omicron, p. 329.
- YEH, RICHARD HUGH; Wheaton, Maryland; Milestone Photographer, p. 329.
- YOHANNES, SALEM; Addis Abeba, Ethiopia; p. 329.
- YORK, JAMES SAMUEL; Middlesboro; p. 329.
- YOUNG, DAVID J.; West Union, Ohio; p. 329.
- YOUNG, JAN; West Union, Ohio, p. 329.
- YOUNG, MONITA GAY; Louisville; p. 329.
- ZIMMERMAN, JENNA HINSON; Brooksville; p. 329.
- ZINNER, JOYCE ANNETTE; Richmond, p. 329.
- ZIRNHELD, RITA HESTER; Danville; Police Instructor of Manual Communication, p. 329.
- ZUMBIEL, JOHN RANDALL; Erlanger; Delta Upsilon, p. 329.
- ZURFACE, DIANA JEAN; Wilmington, Ohio; ACE, Collegiate Pentacle, Student Senate, Oratorio Chorus.

INDEX AND DIRECTORY

A

Abbott, Janis L 347
Abbott, Nancy L 403
Abbott, Paula L 347
Abbott, Phillip B
Abel, Jeannette M 283
Abel, Lawrence D
Abel, Wesley M 99, 160, 162, 403
Abel, Marsha J Jr 283
Abney, Kevin W
Abernathy, William A 283, 525
Aber, Yvonne L
Abner, Kathy D 403
Abner, Alva D
Abner, Lester B Jr
Abner, Linda S
Abner, Richard G 446
Abner, Shirley A 371
Abney, Betty L
Abney, Charles E
Abney, Deborah 347
Abney, Ella L 54, 165, 347
Abney, Joseph T 165, 283
Abney, Karen L
Abney, Lillian J 371
Abney, Linda E 403
Abney, Pamela C G
Abney, Russell L
Abney, Sandra P
Abney, Terrie J
Abney, William M
Abrams, Robin A
Abram, Mark W 403
Abrather, Paul V 371
Accardo, Gilbert A
ACCUPTING CLUB 453
Ack, Johannes F
Ackley, James S 347
Ackman, Betty J
Acree, Loretta W 371
Adair, Kenneth S
Adair, Robert T 263
Adams, Barbara S 336
Adams, Bernice K
Adams, Charisse M 371, 464
Adams, Constance L 529
Adams, Dale R 371, 468, 539
Adams, Denver
Adams, Donna G
Adams, Edgerly
Adams, Elizabeth P
Adams, Floyd R
Adams, Iona L
Adams, Janice C
Adams, Joyce G
Adams, Jerry E
Adams, Jerry W
Adams, John M 479
Adams, John W II
Adams, Jon M 155, 371
Adams, Judy 278
Adams, Kamaron
Adams, Laura H
Adams, Lynn C 261
Adams, Marsha J 347
Adams, Shirley E
Adams, Mary D. I.
Adams, Michael L
Adams, Michael S
Adams, Paula M
Adams, Robert H
Adams, Roger D 446
Adams, Rudy B
Adams, Sally B
Adams, Samuel
Adams, Samuel M Jr
Adams, Sarah J H
Adams, Scotty D 496
Adams, Sherwood S 403
Adams, Shirley E
Adams, Susan D 371
Adams, Ted D
Adams, Tom S
Adams, Trudy 479
Adams, Walton Jr
Adams, William E 283
Adams, William E 469
Adams, William F 541
Adams, William O
Adams, Brenda L 283, 450
Adamsom, Jani G 371
Adelson, Paul Y
Adinson, Debra A 403
Adkins, Berrie
Adkins, Burch 482
Adkins, Dale 482
Adkins, Dennis D 457
Adkins, Floretia J
Adkins, James E
Adkins, Jerry W
Adkins, Kay E
Adkins, Kenneth W
Adkins, Pauline B
Adkins, Roberts S
Adkins, Thomas D
Adkins, Wanda P
Adkisson, Pamela E M
Adkinson, Thomas L
Adwell, Steven T 371, 539
Afkar, Nematollah
Aghoona, Gloria C
Aghoona, Isaac O
Ager, Hugh J
Ager, Sammy
Ager, Teresa S
Agher, Carolyn M 371
Agher, Jane J 371
Agher, John J III 455
Aho, Bruce T
Aiken, Margaret A 241, 270, 283

Amosser, Nestallah
Amser, Elizabeth E
Anker, Kema 109
Anders, Ruth B
Anderson, Bernice P 188
Anderson, Bruce J
Anderson, Billy K
Anderson, Carol E 347
Anderson, Helen K
Anderson, Cheryl A
Anderson, James D
Anderson, Doug 501, 514
Anderson, Elizabeth A
Anderson, Gary P
Anderson, Gary P
Anderson, George 465
Anderson, Gloria A
Anderson, Gregory L
Anderson, Helen K
Anderson, Janet K 403
Anderson, John R
Anderson, Margaret E
Anderson, Mary E
Anderson, McDowell
Anderson, Michael L
Anderson, Michael W
Anderson, Nancy P 271, 283, 460, 481
Anderson, Raymond F
Anderson, Rita L 536
Anderson, Robert D
Anderson, Betty J
Anderson, Robert L 476
Anderson, Robert W
Anderson, Shirley R
Anderson, Shurine 283
Anderson, Terry R
Anderson, Theresa A
Anderson, Truman 371
Anderson, William L
Andrews, Dana N 110, 347
Angel, Susan D
Angel, Michael D 347, 533
Anglin, Darrel W
Anglin, Floyd
Anglin, Barbara G
Annis, Kerry T
Annis, Nancy L
Annis, Rita G. M.
Anop, Margaret A
Anson, Dianne M 446
Anstey, James C 283
Anspach, Kevin L 403
Antin, Karen S 347
Antin, Keith B 371
Antoni, Nancy R 403, 481
Arazi, David
Appelender, Margaret 279, 347, 541
Applegate, Kimberly D
Applegate, Lisa L 403
Applegate, Teresa A 293
Applemann, Joyce A 336
Aquilado, Elizabeth B
Araujo, Betty M
Archard, Richard L 403
Aresca, Judy G
Arehart, Lynda L 446
Arey, Richard E
Ariflack, George E
Ar, Alireza
Arner, Anthony B 371
Armistead, Peter S
Armstrong, Anita C
Armstrong, Gay 190
Armstrong, Cheryl J
Armstrong, Christine
Armstrong, James E
Armstrong, Sheldon E 403
Armstrong, Teresa L
Arns, Teresa J
Arrett, Larry L
Arrett, Linda S
Arrett, Yvonne E
Arrett, Yvonne A 283
Arnett, William G
Arnett, William R
Arney, Roy W 247, 457
Arnold, Donna C
Arnold, Doug E 283, 453
Arnold, Douglas M
Arnold, Elaine W
Arnold, Glendon I 403
Arnold, Janet T
Arnold, John W
Arnold, John W
Arnold, Kathy G 283
Arnold, Larry C
Arnold, Nancy G 403
Arnold, Paul K 403
Arnold, Robert C 371
Arnold, Scott K
Arnold, Steven D
Arnold, Susan K 403
Arnold, Tamara J 371
Arns, Geraldine A 347
Art, Lois Y
Arthur, James D
Arthur, James L
Arthur, Jennifer L
Arvidson, James E
Arvin, Joyce H
Asbury, Fawn 278, 283, 479
Asch, Marisa K
Aschmiedt, Eric F
Ascey, Victoria M 403
Ashby, Ginger G
Ashby, Kenneth H Jr 283
Ashcraft, Arlan W
Ashcraft, Martha L
Ashcraft, Margaret A
Ashcraft, Betty R
Ashcraft, Marly A
Ashcraft, Shirley G 403
Asher, Bretnie J
Asher, Douglas E

Asher, Flora P
Asher, Ida
Asher, Linda G
Asher, Raymond G
Asher, Robert C 283
Asher, Sandra P 476
Asher, Sharon L
Asher, Thomas M
Ashford, Catherine V 284
Ashford, Vivian T
Ashley, Brian P 403, 487
Ashley, Charles Q
Ashley, George K
Ashley, Ginger 529
Ashley, John D
Ashley, Kristen 465
Aslett, John H
Association, Rachel 371
ASSOCIATION OF LAW ENFORCEMENT 454
ASSOCIATION OF U. S. ARMY 468
Anumon, Juan A Jr
Aitcher, Alan D
Aitcher, Don K
Aitcher, James T
Aitchison, Richard E 403
Atkinson, Robert M
Atkinson, Roxanne
Aton, Susan L 529
Atterbury, John L
Atwell, Cynthia L 403
Atwood, Barbara S
Atwood, Ebbal L
Atwood, George R
Atwood, Janet D
Atwood, Nancy R
Aubrey, David A
Aubrey, Frank B
Aubuchon, Kevin J
Augustin, Leslie C 403
Augustin, Carole J 250, 284
AURORA 484
Austam, Kathryn J H
Austin, Cheryl L 287, 371, 476
Austin, Kathy A
Austin, Phillip R
Austin, Richard W
Austin, William E 403
Austry, Michael W
Austry, James L 371
Ayaki, Janet I
Ayers, Gary C
Ayres, Gail L
Ayres, Miriam C
Ayres, Pauline E M.
Ayres, Debra D
Ayres, Herbert A
Ayres, Harvey D
Ayres, Nancy R 403, 481
Azimi, David

B

Babb, Lewis Jr
Babb, Linda D 371
Babbage, Donald Jr Jr 284
Babbich, Michael
Babi, Daniel R 165, 274, 347
Babi, Elie M
Babi, Elizabeth A
Babi, John R
Babi, Kenneth R
Babi, Larry D
Babi, Linda S 371
Babi, Lynn M 404
Babi, Robert L
Babi, Ronald D 404
Babi, Ronald M
Babi, Sandra A
Babi, Thomas J
Babi, William L Jr 347
Babington, Norman L
Baard, Frederick H
Baard, Gene M
Baard, John R
Baillard, Lawrence
Baillard, Lloyd D
Baillard, Martha L 347
Baillard, Mary E 404
Baillard, Philip L
Baillard, Thomas S III 284
Baillinger, Bert W 347
Ballou, Kenneth A 347
Ballou, Nicholas J
Ballou, William H 285
Balser, Judith A 271, 272, 283, 473
Band, John T 543
Bandy, Conne L M
Bankemper, Kathy A 371
Banki, Carl J
Banki, Charles J
Banki, Danny D
Banki, James R
Banki, Kelly A
Bankston, Imogene
Bankster, Richard E 404
Banita, Martha A 404
BANKS STUDENT UNION
BANKS CHOIR 482
Barada, David D
Barber, Terry J 371, 479
Barber, Verku L
Barber, Violeta K T
Barber, Virginia H 403
Barber, Robert D
Barber, Patricia A 112
Barber, Tom S 347, 503
Barbour, Kim M 404
Barclay, Willard R
Barclay, Judith K 285
Barclay, Patrick R 285
Barclay, Paula S
Barclay, Russell C 370
Barclay, Thomas E
Bardin, Patricia A 371
Bardwell, Lynn B 285, 516
Barger, Johnette S
Barger, Mary C

The listing began on this page is intended to serve as a directory of the 1975-76 Eastern Kentucky University student body and as a student, faculty and activity index. Names of students who are pictured in the Milestone are followed by page numbers. The names of faculty pictured are printed in *italic type*. Activities and organizations covered are capitalized.

- Barger, Teresa C. 371
 Barger, Tallord
 Barjo, Donna S. G.
 Barjo, Dionia J.
 Barjo, Dionia J.
 Barjo, Lolita M. 285
 Barjo, Matthew
 Barjo, Michael J.
 Barker, Barbara A. 404
 Barker, Barbara C. 330
 Barker, Evelyn S. 270, 470
 Barker, Eddie L.
 Barker, Cynthia L.
 Barker, Winford S.
 Barkley, David E.
 Barkley, Joey C.
 Barlow, David W.
 Baro, Stephen M.
 Barnard, Michael M.
 Barnes, Phillip A.
 Barnes, Allen K.
 Barnes, Claudia J.
 Barnes, Connie S. 404
 Barnes, Douglas M.
 Barnes, Donnie G.
 Barnes, Emily R.
 Barnes, James H.
 Barnes, Jonathan P.
 Barnes, Judy G. 285
 Barnes, Kimberly E. 371
 Barnes, Michael H.
 Barnes, Norman S.
 Barnes, Nooms R.
 Barnes, Terry C.
 Barnes, Ronnie E. 285
 Barnes, Sandra L. 372
 Barnes, Terry C.
 Barnes, William E.
 Barnes, Wichey A. 372
 Barnett, Billy P.
 Barnett, Diwayne
 Barnett, Diana E.
 Barnett, Harry N.
 Barnett, Howard C.
 Barnett, June E. 347
 Barnett, Karen L.
 Barnett, Lee H.
 Barnett, Lois A.
 Barnett, Raymond 136
 Barnett, Robert W. Jr.
 Barnett, Roslyn L. 404
 Barnett, Thelma L. 404
 Barnett, Vernon C.
 Barnett, William R.
 Barnett, Shelia M.
 Barnhart, Monna J.
 Barnhart, Patt J. 404
 Barnotti, Fred D. 285, 501, 541
 Barr, Duon 211
 Barr, Paul J.
 Barrett, Anna B.
 Barrett, Fred J.
 Barrett, George M.
 Barrett, Mose
 Barrett, Randy G.
 Barrett, Sharon K. H.
 Barrett, Valerie D.
 BARRETT'S 455
 Barron, Thomas F. Jr. 481
 Barrows, Wanda L.
 Barry, Anne C. 455, 463
 Barry, Michael B.
 Barry, Kimberly A. 145, 194
 Barth, Robert D.
 Barthe, Tima M. 336
 Bartholomew, Amy J. 272, 274, 285, 311, 527
 Bartholomew, Timothy
 Bartlett, Joan E.
 Bartley, Christy A.
 Bartley, Janet D.
 Bartley, Shelia R.
 Barton, Joseph J. 536
 Barton, Harold B. 278, 476
 Barton, John C.
 Barton, Lawrence E. 479
 Barton, William E. 404
 Bartula, Kenneth E. 285
 Basdam, Beverly W. 404
 Baslam, Edward H.
 Basham, Viki 372
 BASKETBALL 124
 Basin, Derrick P.
 Basin, Jerry
 Bass, Steven G. 165, 535
 Bastet, Ronald E.
 Basto, Johnny J.
 Bastin, Charles E.
 Bastin, Debbie L.
 Bastin, Loyce K.
- Bayre, Marjorie R.
 Batch, Mary E.
 Bates, Danny J.
 Bates, Dionia J.
 Bates, Cary D. 347
 Bates, George O. 455
 Bates, Jim F.
 Bates, Kavon L. 472
 Bates, Marcia A. 372, 503
 Bates, Obe C.
 Bates, Vicki L.
 Bates, William R. IV
 Batten, Mary J. 347
 Batten, Bruce C.
 Batten, Max R.
 Battison, Stephanie J.
 Battive, Kim L. 404, 469
 Bauer, Karen S.
 Bauer, Robert W.
 Bauer, Phillip A.
 Baugh, Carol M. L.
 Baugh, Robert J.
 Baugh, Ronnet W.
 Baughman, Jeffrey G.
 Baughman, Tyone M.
 Bauli, Tivaz 452
 Bawli, Taber D.
 Bauman, Carl N.
 Baumann, Mary J. 267, 372, 446, 481
 Baumstark, Evelyn F. 347, 481
 Baumgart, Margaret E. 158, 252, 272, 285, 500, 521
 Baur, Joseph M.
 Bawter, Priddy C.
 Baxley, Prigit G.
 Baxter, James C.
 Baxter, Margaret G.
 Baxter, Martin P. 356, 454
 Baxter, Mary L. 404
 Baxter, Sherril L.
 Baxter, Tomidara 285
 Bayer, Benjamin 347
 Bayer, Dorothy L.
 Bayer, Paula K.
 Bayes, Cynthia A.
 Bayes, Ronald J.
 Bayes, Teresa S. 275, 347, 481
 Bayz, Jerry S.
 Beach, Charles 488
 Beach, Robert 285
 Beagle, Steven E. 404, 541
 Beam, Dale E.
 Beam, Deborah A.
 Beam, Dennis W.
 Beam, George H.
 Beard, Bruce J. 539
 Beard, Glenn M. 372
 Beard, Meredith L.
 Beard, Micah S. 285
 Beard, Pamela L.
 Beard, Shirley D.
 Beard, William J.
 Bearden, Gary J.
 Bearden, Karen W.
 Bearden, Ramona J.
 Bear, Vicki R.
 Beasley, Kevin M. 481
 Beasley, Linda 278
 Beasley, Norman D. 347
 Beason, Cheryl L.
 Beatty, Anthony R.
 Beatty, John L.
 Beatty, Judith A. 347
 Beavorn, Sherril A. 285
 Beavers, Donald A.
 Beavers, Deborah G.
 Beavers, Roger D.
 Beavers, Robert D.
 Beaton, Stephen L. 350
 Beach, Robert D.
 Beck, Bernard S.
 Beck, Clasia K.
 Beck, David C. 285
 Beck, David R. 347
 Beck, Gary W.
 Beck, Paula C. 26, 372
 Beck, Susan J. 285
 Beck, Thomas J. 404
 Beck, Valerie K.
 Becker, Larry S.
 Becker, Susan J. 348
 Beckers, Gilbert L.
 Beckett, Eleanor R.
 Beckett, Timothy A.
 Beckett, Virginia A.
 Beckham, Tony L. 336
 Beckler, Charles H.
 Becknell, James R.
 Becknell, Philip S.
 Beckner, Patricia H.
- Beckum, Theresa A.
 Beddow, Martha R.
 Beddo, Donald M.
 Bednarzyk, Janice
 Beddo, Lenita 247
 Beegle, Brenda K. 536
 Beeler, James C.
 Beeler, Bruce E.
 Beegley, Deborah S.
 Beegley, Lisa J. 404
 Beegley, John A.
 Beegley, Lena D.
 Beegley, Lulle M.
 Beegley, Mary L.
 Beegley, Ralph D.
 Beegley, Rosemary L.
 Beegley, William
 Beeghan, Linda S.
 Behley, Larynn E. 348
 Behr, Nancy E. 346
 Behr, James S. 123, 527
 Behr, Brenda C.
 Behr, Fred S. 404
 Behr, Ernest R. 404
 Behr, Layman R.
 Belcher, Gerald G.
 Belcher, Janet S. 521
 Belcher, Janice E.
 Belcher, Jennifer C.
 Belcher, Joseph L. 372
 Belcher, Kathy T.
 Belcher, Nancy C. S. 285
 Belden, Clifford L. 348, 539
 Below, Melissa A.
 Belton, William G.
 Bell, Brian L.
 Bell, Dennis M.
 Bell, Donald L.
 Bell, Joseph L.
 Bell, Jonathan L.
 Bell, Joseph L. 372, 541
 Bell, Michael D.
 Bell, Michael E.
 Bell, Richard L.
 Bell, William S. 454, 470
 Bellars, Vynis P.
 Bellars, Clans V.
 Bellars, Don E.
 Bellars, Ronald E. Jr.
 Bellars, Mary
 Bellars, Louise E. 541
 Bellamy, Burton 454
 Bellamy, Byron L.
 Bellamy, M. Kenneth Jr. 516
 Bellamy, Sullie R.
 Bellamy, Vynis P.
 Bellando, Lulu D.
 Bell, Lynn M. 484
 Bellomy, Barbara A. 511
 Bellon, Valente L. 372
 Bender, Kenneth C.
 Benedet, Floyd L.
 Benedet, Julie
 Benedetti, Mari E. 404
 Bengt, Anthony L.
 Bengt, Davine 404
 Bengt, Terry L.
 Bengtson, Jim G.
 Benjamin, Susan E.
 Bennett, Alice F. 348, 481
 Bennett, Beverly S.
 Bennett, Bonnie S.
 Bennett, Clyde T.
 Bennett, Daniel D. 202
 Bennett, Darin W.
 Bennett, David L. 348
 Bennett, Debra E.
 Bennett, Jeffrey K.
 Bennett, Jerold D. Jr. 404
 Bennett, Linda S. 285
 Bennett, Mark E. 348
 Bennett, Norman L.
 Bennett, Rana G.
 Bennett, William E.
 Benney, Diane C.
 Benning, Kenneth Jr. 536
 Benning, Gayle A. 285, 472
 Benning, Thomas V. 479
 Benning, Andre A.
 Benson, Kurt A.
 Benson, Susan A.
 Bentley, Adrian E.
 Bentley, Betsy R.
 Bentley, Cynthia A. 285
 Bentley, Eleanor D.
 Bentley, James C.
 Bentley, Kenneth M.
 Bentley, William C.
 Benton, Brenda J. 285, 455
 Benton, Charles E.
- Benton, James A.
 Benton, Kina Y.
 Benton, Lorna S.
 Berntson, Nancy L. 285
 Bernebeck, Carol A. 457
 Berber, Jennifer 539
 Berenbrock, Starr H. 285, 469
 Beres, Theodore J.
 Bergman, Thelma M.
 Bergman, Elizabeth W. 109
 Bergstrom, Dennis
 Berling, Margaret M. 372, 450
 Bernari, Larry W.
 Bernardi, Katherine G. 404
 Bernier, Cindy 404
 Berner, Joseph P. Jr.
 Berner, Steven R. 372
 Berry, Angela J.
 Berry, Brenda J.
 Berry, Davy R. 274, 356
 Berry, Georgetown L. 285
 Berry, Jane C.
 Berry, Jodi S. 12
 Berry, John C. 404, 479
 Berry, Layman R.
 Berry, Mezi J.
 Berry, Ora W.
 Berry, Patricia A. 372, 479, 531
 Berry, Patricia L. R.
 Berry, Stanley M. 348
 Berryman, Amy M.
 Berryman, Joanne M.
 Berryman, William E.
 Berzley, William G.
 Berzich, Barbara A.
 Berzich, Lawrence A.
 Bertaus, Edward A.
 Bertoli, Michael K.
 Bertoni, Chaiten B.
 Bertoni, Edna M.
 Bertoni, Jeffrey A. 404
 Bertand, Ann M. 271, 272, 285
 Berthel, Harold W.
 Berthel, David L. 156, 404
 Best, G. Shelby 372
 Best, Janet K. 484
 Best, Joseph
 Best, Martha F. 348
 Betts, Henry C. IV 404
 BETTA THEA PT 509
 Betts, Nancy E. 541
 Beutler, Stephen R.
 Bevely, Donna C.
 Beverly, Kathy J.
 Beverly, Lisa A. 539
 Beverly, Carter B.
 Bevins, Omeka R. 372
 Bezauy, Brian L. 372
 Bezay, Margaret M. 511
 Bibb, Fred D.
 Bibb, Rick C. 509
 Bibbs, Billie F. 372
 Bickler, Daniel K.
 Bickler, Tony E. 404
 Bickford, Mary C.
 Bidanan, Abbas
 Bidanan, Akbar
 Bidanan, Linda L. E. 330
 Bidanan, Mohammad 465
 Bidendender, Gerald
 Bidon, Mary A. 285
 Bidfield, Janet M. 286, 453, 491, 504
 Biggestaff, David L.
 Buller, Deborah K. 476
 Bullmona, Brenda 286
 Bullmona, Kerri N. 330
 Bullmona, Patricia E.
 Bullmona, Charles E.
 Bullmona, Charles R. 348
 Bullmona, John C.
 Bullmona, John C. Jr. 405, 476
 BOARD OF REGENTS 170
 Boardman, Karen L. 286, 455
 Bobbett, Larry C.
 Bobbett, Lois M.
 Bobbett, Rosemary
 Bobbett, Larry W. 273, 286, 452, 487
 Bode, Susan C.
 Bode, Thomas A. 286
 Bode, Tony E.
 Bora, Mark V. 527
 Borchert, Charles E.
 Borkmer, Patricia S. 405, 504
 Bos, Linda A. 286
 Bos, Kevin R. 479
 Bosque, Charles L.
 Bosque, Candie L. H.
 Bosque, Daniel J. 110, 111
 Bosquet, Frances A.
 Boggis, Jeffrey J. 372
 Boggis, Barry M.
 Boggis, Brenda J.
 Boggis, Elizabeth A. 286
 Boggis, George R.
 Boggis, Louise
 Boggis, Michael J.
 Boggis, Paul D.
 Boggis, Brenda S.
 Boggis, George A.
 Bohanan, James M.
 Bohar, George N.
 Bohm, Christine M. 405
 Bohmstedt, Charles W. 372
 Bohon, Roy L. 286
 Bohon, Sue A.
 Boiss, Alan W. 286
 Boland, Deborah A. 474
 Bolden, Samuel L.
 Bolden, Robert J.
 Boldt, Joseph C.
 Bolin, Jennifer J. 405
 Bolin, Lyndy K.
 Bolin, George G.
 Bolling, Danny W.
 Bolling, Julien H.
 Bolt, Judith L.
 Bolton, Charles E.
 Bolton, Deborah A.
 Bolton, Donald D.
 Bolton, Edward A.
 Bolton, Gerald R. Jr.
 Bolton, Jeanette
 Bolton, Jeanne C. 405
 Bolton, Rosemary 405
 Bolton, Susan L. J.
 Boltz, Richard J.
 Bonanuy, Debra A. 511
 Bonar, Richard C. 286
 Bonar, Ronald A.
 Bonar, Verda F. 405
 Bond, Patricia G. 405
 Bond, Peggy S. A.
 Bonfield, Gordon
 Bonfield, Patrick D. 27, 286
 Bonham Chris P. 348

A karate demonstration is enjoyed by spectators at half-time at an EKU home game.



Bonne, Tina L 372
 Bonk, Doug B
 Bonn, David E
 Bonner, Beverly A
 Bonner, John F
 Bonny, Edwin M
 Bonnett, Mary K
 Bonwell, Walter 286, 457
 Boomer, Michelle 405, 511
 Boomer, Sheri A 511, 541
 Boomer, Mary J
 BOOKSTORE 28
 Boone, Angela M 372
 Boone, Marcus T
 Boone, Karla S 336
 Boone, Mark F
 Boone, Michael A
 Boone, Patrick J
 Boone, Shelby J Jr
 Bootes, Pat A
 Booth, Karen E
 Booth, Leslie K 527
 Booth, Maureen
 Booth, Anne L
 Booth, Billie S
 Booth, Debra S
 Booth, Linda G
 Booth, Tamara K
 Borda, John F
 Borda, Sue E
 Borders, Cathy D 348
 Borders, David B
 Borders, Judy M 405
 Borders, Kathryn A
 Borer, Cynthia A
 Borman, Michael S
 Borshman, Daniel R
 Boring, Carl A 348
 Boin, Kirk C 133
 Boiny, Joseph G
 Boser, Albert E
 Bostaman, Kath 407, 474
 Boston, Cathy L 372, 481
 Boston, Nancy V 348, 482
 Boston, Rodney W
 Boston, Theresa K 523
 Bothman, Anthony B
 Bothin, Michael W
 Bothins, Terri S
 Botter, Billy R
 Botter, Nancy C
 Bottom, Cheryl K
 Bottom, Donna S 405
 Bottom, El Blair 458
 Bottom, Elizabeth B
 Bottom, Martha L 336
 Bottom, Rebecca L
 Bottom, Robert L
 Bottom, Ronnie P
 Bottom, Vicki C 372, 464
 Bottoms, Nina L S
 Bottoms, Richard E 151, 541
 Bottoms, Richard L 348
 Bottoms, Sharon K
 Botts, Elizabeth A 348
 Boushight, Dan L
 Bouwear, Leniam S 372
 Bounell, Christopher
 Bourne, Ann K 372, 539
 Bourne, Linda E
 Bourne, Michael R
 Boucher, John E
 Bourne, George J 110
 Bousett, Frederick M
 Bow, Roseanne 267, 276, 372
 Bowler, William B
 Bowdy, Valerie A 405
 Bowen, Deborah K 183, 475
 Bowen, Deborah L 406
 Bowen, Fumone H
 Bowen, Ramon M
 Bowen, Roy E
 Bowen, Tara M
 Bowen, Jeanne M 326
 Bowers, Lynn M 372, 521
 Bowers, Shirley O
 Bowles, Linda D 372
 Bowles, Barbara L
 Bowles, Brenda S 406
 Bowles, Darrel L
 Bowles, Jonathan D
 Bowles, Mary J 286
 Bowles, Patrick A 354
 Bowles, Vivian L P
 Bowles, William E
 Bowlin, Douglas W
 Bowlin, Steven T
 Bowlin, Wesley
 Bowling, Barbara J 372
 Bowling, Billy J 287
 Bowling, Cheryl R
 Bowling, Cox L 406
 Bowling, Dan G
 Bowling, Deborah A 406
 Bowling, Donald W
 Bowling, Edward L 406
 Bowling, Edward L
 Bowling, Everett L
 Bowling Garrett D
 Bowling, Gaylen S
 Bowling, Herbert
 Bowling James A 348
 Bowling Larry D
 Bowling Lyne
 Bowling, Mary L
 Bowling Mary L 336
 Bowling Randall G
 Bowling Richard P
 Bowling, Sandra F
 Bowling, Suzanne R 372
 Bowling, Sylvia B
 Bowling, Ted R 372
 Bowling, Thomas A
 Bowling, Tom R
 Bowman, Barbara A 153, 156, 260, 287
 Bowman, Charles R
 Bowman, Dana L 406
 Bowman, Edward J
 Bowman, George P
 Bowman, Hezel
 Bowman, James A
 Bowman, Libby C 406
 Bowman, Patsy R
 Bowman, Steve A 452
 Bowman, Tracy L 353, 373, 504
 Boydy, Julian
 Boyd, Alvin A
 Boyd, Billy J
 Boyd, Billy D
 Boyd, Elmo D 49, 120, 123
 Boyd, James E
 Boyd, Karla A 287
 Boyd, Melissa L 373, 482
 Boyd, Shala A
 Boyd, Wendie L
 Boyd, Daniel S 406
 Boykin, Kimberlee J

Boyle, Joseph H 501, 536
 Boyle, Larry W
 Boyen, Ernest J
 Bracey, Lisa A
 Bracken, Daniel B
 Brackett, Charles T
 Brachetti, Rita M
 Brackett, Sheila D
 Bracy, Jonathan B 406
 Bradburn, Tony L
 Bradburn, Paul W
 Braden, Barbara A 348
 Braden, Lona R R
 Braden, Thomas H 533
 Bradford, Edith E
 Bradley, Avil Jr
 Bradley, Barry D
 Bradley, Dennis K
 Bradley, Edward P
 Bradley, Gordon L
 Bradley, Judy R 221
 Bradley, Margaret D
 Bradley, Mary E
 Bradley, Rosalee B
 Bradley, Steven A
 Bradley, Tommie C
 Bradley, William M
 Bradshaw, Allen F J
 Bradshaw, Deon
 Bradshaw, Elizabeth E
 Bradstreet, Michael A 348
 Brady, Marcela C
 Bragan, Deborah A
 Bragg, Darrel C 348
 Brake, Vicki M 287, 521
 Brainer, David L 373
 Bramlage, Linda R
 Brammer, Kenneth W 348, 509
 Branam, Roy O
 Branch, Frank J
 Branch, Lisa A 503
 Brandenburg, Charles
 Brandenburg, David L
 Brandenburg, Dana C
 Brandenburg, Douglas
 Brandenburg, Eric L
 Brandenburg, Kenneth 536
 Brandenburg, Madeline 406
 Brandenburg, Paul S 373
 Brandenburg, Roger 406
 Brandenburg, Virell
 Brandenstein, David C
 Brandon, Richard G II
 Brankam, Jerry L 136
 Branham, Joe D II
 Branham, Keith W
 Brannon, Janice A
 Branscom, Ronald L
 Branscome, Wendell L
 Branscum, Bill E
 Branscum, Jerry L T
 Branscum, Thomas E
 Branson, Robert M
 Brant, Dennis O 165, 287
 Branton, Jean D
 Brashear, Dan G
 Brashear, Anna M 373
 Brashear, Penny
 Brashear, Ellen K 403
 Brashear, Lenore E 330
 Brashear, Philip W
 Brashear, Vicki A
 Brashear, William B
 BRAS5479
 Bratton, Janice L 481
 Bratton, Stephanie A
 Brauch, David R
 Braubach, Ellen L
 Bravner, Michael Q
 Bray, Deborah S 406
 Bray, John M
 Bray, Kenneth D 348, 479
 Bray, Robert W
 Breeden, Susan G
 Breeding, Gregory D 406
 Breeding, Robert S
 Breen, Daniel B 270, 348, 457, 460
 Brett, Thornton A
 Brittan, Neal L
 Brittan, Ray L
 Britthead, Billy W
 Broadbitt, Brenda W
 Broadbitt, Hubert C
 Broadbitt, Janice M
 Broadbitt, Jenny A 406
 Broadbitt, Patricia M
 Broadus, Frank F 348
 Broadwell, Gary G 287
 Brock, Alvin W
 Brock, Anne F 406, 464
 Brock, Berna D
 Brock, Deborah E 523, 525
 Brock, Ira
 Brock, Janet L 406
 Brock, Kathryn A
 Brock, Leonard Jr
 Brock, Mary S
 Brock, Peggy C
 Brock, John D Jr
 Brock, Randy C
 Brockman, Ed J 531
 Brockman, Paul R
 Brockman, William F
 Brodt, Edward R
 Brodt, John D 287
 Brooks, Kelly R 168, 373, 523
 Brogan Pamela K 336
 Brohm, Marie L 288
 Brohm, D O 287
 Bronson, Malcolm H
 Bronson, Nancy D
 Brooker, Paul L
 Brooks, Cathy J 373
 Brooks, Cindy J 406
 Brooks, George W
 Brooks, Ida M
 Brooks, Janet S
 Brooks, Joseph E 348
 Brooks, Kimberly U
 Brooks, Martha M
 Brooks, Nancy L 373
 Brooks, Robert
 Brooks, Robert W
 Brooks, Russell M
 Brooks, Sherry L
 Brooks, Susan M
 Brooks, Susan P
 Brookshire, Carolyn S 406
 Brookshire, Joseph R
 Brookshire, Steven G 469
 Brook, Debbie
 Brook, Dennis R
 Brooker, Katherine A
 Brotzer, Cheryl L 348
 Broth, David H 349, 471
 Broth, Thomas C
 Broughton, Iona S



The ravine provides a pleasant atmosphere for studying on sunny afternoons

Brown, Alice W
 Brown, Samuel J 374
 Brown, Sarah M
 Brown, Sharon A 407
 Brown, Virginia E
 Brown, Taunya H
 Brown, Tommy 197
 Brown, Vicki L 463
 Brown, Virgil C
 Brown, Walter S
 Brown, Wanda E
 Brown, Wayne L
 Brown, William S 287
 Browning, Anne L 374
 Browning, Beth E O 549
 Browning, David R
 Browning, Deborah K 288
 Browning, James D
 Browning James M
 Browning, James S
 Browning, Leander C
 Browning, Margaret G 374 511
 Browning, Mebel J 349
 Browning, Michael M
 Browning, Richard L
 Browning, Walter A 374
 Brownie, Billie J 374
 Bruce, Alice R 407, 475
 Bruce, John W
 Bruce, Kathleen A 407, 470
 Bruce, Lawrence L 288
 Buck, Marilyn S 374, 504
 Buren, Mary K B
 Burch, Charles F
 Burch, Mary L
 Burchbaugh, Cathy A 252, 260, 288
 Burdick, Charles W
 Burfield, Koyan L
 Burnfield, Richard L 407
 Burnham, Robert G 272, 349, 457
 Burnley, Fay L S
 Burner, Darrelia F
 Burner, Judith A
 Burner, Richard L
 Burner, Stephen M
 Burner, Ann M
 Burner, Catherine
 Brunker, Charles S
 Brunner, Gary F
 Brunner, Jerry W
 Brunner, Lona M
 Brunner, Mary J
 Brunner, Donald J
 Brunson, Arthur Jr
 Brunson, Linda L 407
 Bryson, James M 475, 529
 Bryan, Pamela G
 Bryan, Kathryn C 503
 Bryan, Michael
 Bryan, Anthony R
 Bryant, Brenda K
 Bryant, Mary J
 Bryant, Jackie J 407, 469
 Bryant, James K
 Bryant, Richard C 374
 Bryant, Richard L
 Bryant, Robert W 535
 Bryant, Robert A
 Bryant, Robert T
 Bryant, Katherine A
 Bryant, Larry L
 Bryant, Lawrence L
 Bryant, Rosetta
 Bryant, Ryan K 349

Bryant, Sarah A
 Bryant, Steven G
 Buchanan, Billie G
 Buchanan, Fredric H 349
 Buchanan, Linda E 353
 Buchanan, Paul D 374
 Buchanan, Suzanne 140
 Buchan, James A
 Bucher, Scott R
 Buchholz, Gary L 407, 514
 Buck, Deborah L 511, 541
 Buck, Ruby G
 Buckner, Patricia
 Buckler, Roger G 374
 Buckles, Michael D
 Budeman, Fred H
 Buckman, Mary C
 Buckner, Michael A 288
 Buckner, James I
 Buckner, William D
 Buckle, Elia J 407
 Budroe, Robert M 374, 539
 Budro, Anna M 349
 Buchner, James K 541
 Buchner, Ted A
 Buchner, Timothy W 407
 Buck, James P 374
 Buc, Nancy J 407
 Buffin, Edward J 165
 Buffington, Gwes R
 Bugy, Brenda M
 Bugy, David R 288
 Bugy, Robert 374
 Bugy, Stephen L 407
 Bugy, Owen K
 Bulen, Dennis W
 Bulen, Lisa E 1
 Bullard, Dan D
 Bullard, David B
 Bullen, Kathryn R
 Bullen, Stephen G 514
 Bullock, Susan O
 Bullock, Mary E
 Bullock, Sharon C
 Bullock, Sharon E
 Bullock, Gregory P 151, 541
 Bumgardner, Duxie A B
 Bumgarner, Sheila J
 Bumgardner, Kathryn A
 Bumpsee, Dale T
 Bunn, Donna D 248
 Buncie, Kimm S
 Buntz, Elyse J 407
 Bunch, Carol A
 Bunch, Lisa I
 Burch, Pamela S
 Burdy, Lari C
 Burch, Robert R 330
 Burch, Larry A
 Burch, Cheryl A 374
 Burch, Cathy M
 Burchan, Charlene 503
 Burchard, Harold D
 Bupp, Ronald C
 Burch, Kenneth J 533
 Burch, Rose M
 Burchan, Carl W
 Burchell, Harold D
 Burchett, James B
 Burchett, Robert A
 Burchett, Robert A
 Burchett, Ann K
 Burchett, Normy D
 Burden, Rebecca S 288
 Burdette, Anco M
 Burdette, David F
 Burdette, Edmund L 349
 Burdette, Jerry L
 Burdette, Karen D
 Burdette, Kermit R Jr
 Burdette, Patricia S
 Burdette, Susan M 407
 Bursage, Jan 374
 Bury, Bonnie A
 Bury, William L
 Bursigne, Rita C M
 Bursing, Barbara A
 Bursing, Carol R
 Bursing, Michael E 289
 Bursing, Samuel R
 Bursing, Michael J
 Bursing, Irene L
 Bursing, Kathleen H
 Bursing, Jerry T
 Bursing, Rhonda L
 Bursing, Trudy L
 Bursing, Wayne G 407
 Burke, Diana L
 Burke, Ellen M
 Burke, Emily A
 Burke, Kathie J 407, 452, 475
 Burke, Margaret B
 Burke, Nancy C 330
 Burke, Patricia A
 Burke, Sheila L 374
 Burkhead, Susan M
 Burkhead, Roger D
 Burkhardt, Richard H
 Burkhardt, Virginia A 349
 Burkhardt, Phillip C
 Burk, Darrel W
 Burks, Doreen O
 Burk, James P
 Burks, Mark A 407, 533
 Burks, Wesley J
 Burkel, Cathy 160
 Burnell, Dianna P
 Burnette, John C
 Burnett, Devone L 349
 Burnett, George P A
 Burnett, James M
 Burnett, Terrin S 523
 Burnham, Ronald P
 Burnette, Kathleen
 Burnette, Ronald P
 Burnham, Timothy R
 Burns, Choon D 374, 500, 531
 Burns, W
 Burns, James F
 Burns, Karen J 215, 276, 349, 461
 Burns, Paulette L 476
 Burns, Rhonda G 286
 Burns, Robert W 330
 Burnson, James C
 Burell, Daniel W
 Burns, David R
 Burns, Deborah K 289
 Burns, James Jr
 Burns, Charlotte M 407
 Burns, James Jr
 Burn, Lawrence J
 Burton, Barbara B
 Burton, Bernice
 Burton, Billy H
 Burton, Bobby G
 Burton, Constance B
 Burton, David C 407
 Burton, Dennis
 Burton, Gary R
 Burton, James J
 Burton, James S 374
 Burton, John H 343
 Burton, John L
 Burton, Linda E
 Burton, Mary A 289
 Burton, Patricia B
 Burton O V
 Burton, Phyllis A
 Burton, Sara F
 Burton, Shirla A 407
 Burton, Sheryl A
 Burton, Wayne T
 Burwinkel, Maara A
 Bush, Barry L
 Bush, Gary L
 Bush, George W
 Bush, James A
 Bush, Jennifer L 289
 Bush, Judy A
 Bush, Kenneth E
 Bush, Loraine M
 Bush, Lucille F
 Bush, Monica L
 Bush, Nora K
 Bush, Ronald
 Bush, Rossard 407
 Bush, Teresa L 136, 407
 Busell, James G
 Busell, Roger D 527
 Bussey, Linda K 330
 Buscher, Vera L 349
 Butcher, Brenda M
 Butcher, William D
 Butler, Mary M
 Butler, Eustace A
 Butler, Fay S
 Butler, Hank
 Butler, Jeanne C 98
 Butler, Jerry S
 Butler, Judith C
 Butler, Margaret E 374, 479
 Butler, Martha L
 Butcher, Mary T 407
 Butler, Michael L
 Butler, Peggy A 407, 479
 Butler, Robert S
 Butler, Terese L 407
 Butts, Elyse S
 Buxton, Jacqueline L 273, 349, 481, 485
 Buxton, Lee A 374
 Bybee, Carolyn S
 Bybee, Edward P 124
 Bybee, Lynne R 374
 Byerly, Steve L
 Byers, Dale A 349
 Byers, Maria J 346, 349
 Byers, Edward P 124
 Byler, Steven M
 Byland, James T 471, 479
 Byers, Alma J 336
 Byrd, Brenda G
 Byrd, Cynthia A 407, 481
 Byrd, Cynthia A
 Byrd, Erice W Jr
 Byrd, Glen Jr 407
 Byrd, John L
 Byrd, Norma J
 Byrd, Ronald L
 Byrd, Terri L 407, 458, 475
 Byrum, Alan R
 Byrum, Jerry L

C
 Cabie, Brenda
 Cabie, Donald R
 Cabie, Owendolyn E
 CADUCEUS CLUB 471
 Cady, Kathryn M
 Caffee, David H
 Cahal, Regina S 407, 481
 Cahill, David D
 Cahill, Michael A
 Caiazza, Flint 465
 Cain, Cathy S
 Cain, Frank D
 Cain, Keith R
 Cain, Penny D
 Cacjacob, Barbara S
 Cajka, Joseph P
 Calder, Graham B 374
 Calder, Nancy L 407
 Caldwell, Andy L
 Caldwell, Crystal J
 Caldwell, Darla G
 Caldwell, Ebra K 289
 Caldwell, Esull B
 Caldwell, Janice D 374
 Caldwell, Oran C
 Caldwell, Shen L
 Calhoun, Ray L
 Calhoun, Lesley D
 Calhoun, Richard W 374
 Calico, Fred L
 Calish, Ernestine 407, 481
 Calja, Gerry 134
 Call, Debbie L
 Callahan, Daniel 289
 Callahan, Mark G
 Callahan, Martha R 289, 521
 Callaway, Sonella
 Calvert, Sandra A 374
 Calvert, Judy E 271, 289
 Calm, Marshall 543
 Cameli, Ronald P
 Cambon, Camille I
 Cambon, Joseph R
 Cambon, Maurea B
 Cambon, Stephen D 464
 Camen, Robert A
 Camen, Teresa E 197, 407
 Camerunich, Steven C
 Cameron, Bruce R III
 Cameron, James T
 Cameron, John K
 Cameron, Lois R 287
 Cameron, Susan A
 Cameron, Betty P
 Camie, Larry S
 Camie, Roxie S
 Camp, Myrella Y 512
 Campbell, Alvin O
 Campbell, Betty D
 Campbell, Betty J 289, 407
 Campbell, Bonnie L 305
 Campbell, Brenda B
 Campbell, Carol A
 Campbell, Charles D
 Campbell, Chad M
 Campbell, Craig C
 Campbell, Craig E 407
 Campbell, Cynthia 407
 Campbell, David B
 Campbell, Deborah S 375, 475
 Campbell, Denise A 336
 Campbell, Patricia
 Campbell, Donna K
 Campbell, Donna M 278, 408, 476
 Campbell, Edward T
 Campbell, Edward A
 Campbell, Helen E
 Campbell, Frances
 Campbell, Gary D 289
 Campbell, Gary L 536
 Campbell, Gary W
 Campbell, Genevieve
 Campbell, Harold G
 Campbell, Jaclyn A
 Campbell, James D 375
 Campbell, James S
 Campbell, Jeff G 375
 Campbell, Jeffrey A
 Campbell, Karen M 349
 Campbell, Kathleen D
 Campbell, Kenneth A 289
 Campbell, Kenneth C
 Campbell, Kevin M 407, 536
 Campbell, Kevin R
 Campbell, Kip M 375, 536
 Campbell, Linda G
 Campbell, Lois M
 Campbell, Milton D
 Campbell, Mary H M
 Campbell, Mary F 405
 Campbell, Michael W
 Campbell, Patricia A 375
 Campbell, Richard H 289, 541
 Campbell, Sally A
 Campbell, Terry F
 Campbell, Walter H
 Canan, William T
 Canan, William T
 Canse, Perry C 330, 455
 Canse, William G
 Cane, Steven C
 Cane, Debra M
 Cannavan, Debbie A 408
 Canning, Mary A
 Cannon, Alice A 349
 Cannon, Carl A 350, 464
 Cannon, Barbara J
 Cannon, Jennifer A 289
 Cannon, Karen S
 Cannon, Lisa A 271, 272, 289
 Cannon, Patrick A
 Cannon, Robert H III
 Cannon, Thomas J 330
 Cantel, Jimmy R
 Cantel, Ricky L
 Cantel, Raymond G
 Cantebury, Paula J 375
 Cantrill, James R
 Canzano, James R 408, 441
 Carabaccia, Sommer A 32 408
 Carby, Davony D
 Card, Josephine
 Card, William J 408
 Cardin, Gay L 375
 Carey, Anita L
 Carey, Joseph R
 Carey, Kathy F
 Carey, Larry E
 Carey, Michael C 350
 Carey, Michael T
 Carfield, W L E
 Carfield, W L E
 Carling, David C
 Carlini, Gerald 470
 Carl Raymond
 Carl, Richard O
 Carlisle, Wanda L 408
 Carlson, Richard W
 Carlock, Patyee E
 Carlson, Diane M
 Carlson, Pamela K 289
 Carlini, Bobbie L 531
 Carman, Pamela K
 Carman, Tony C
 Carmichael, Paul D
 Carmiche, Deborah K 289
 Carrahan, Gal Y
 Carrahan, Robert E
 Carrahan, Sharon M
 Carnes, Barbara A C
 Carnes, John C
 Carnes, Sarah E
 Carnes, Stephen R
 Carney, Charles N Jr
 Carney, Cheryl W
 Carney, Patricia 371
 Carnavia, Edward M
 Carnazza, Raymond J
 Carpenter, Barney D
 Carpenter, Chalmers R
 Carpenter, David M
 Carpenter, Deborah L
 Carpenter, James M 289
 Carpenter, Gary C
 Carpenter, Martin A
 Carpenter, Mary L
 Carpenter, Roger D
 Carpenter, Wayne C
 Carr, Hollie
 Carr, James R 535
 Carr, Jan E
 Carr, Lene J
 Carr, Mary S 375
 Carr, Richard J Jr
 Carr, Tony M
 Carrico, Allen W
 Carriger, Linda C
 Carrier, Carol A 408
 Carrier, Jane G
 Carrier, Norma M F
 Carrier, Regina S III
 Carrillo, Conna S 375
 Carrington, John K
 Carrithers, Linda C
 Carruthers, Bruce A
 Carruthers, Carol J
 Carroll, Donald E
 Carroll, Donna L 531
 Carroll, George E
 Carroll, Gerald V 375
 Carroll, James R
 Carroll, Mark F 408
 Carroll, Michael E 375
 Carroll, Raymond C
 Carrara, Elizabeth A 408, 479
 Carraro, Charlotte
 Carson, Clop F
 Carson, Chad M
 Carter, Anderson M Jr
 Carter, Anderson M Sr
 Carter, Bonnie M 408
 Carter, Richard M
 Carter, Charles R
 Carter, Eugene L 408, 464
 Carter, David K
 Carter, Dennis E
 Carter, Douglas T
 Carter, Glona S 289
 Carter, Helen E 375
 Carter, Helen E
 Carter, James L
 Carter, Joe E
 Carter, Judy M
 Carter, Julian R
 Carter, Kenneth M
 Carter, Letitia A
 Carter, Lois L
 Carter, Rhonda L 408
 Carter, Richard M
 Carter, Robert E
 Carter, Rose N
 Carter, Samuel J
 Carter, Sylvia S 408
 Carter, Sylvia S 408
 Carter, Terry L 247, 375
 Carter, Thomas D 350
 Carter, Tonya M
 Carter, Virginia B
 Carter, William H III 375, 453
 Carter, William H
 Carter, Michelle L
 Carter, R E 274
 Cartuyvelles, Richard
 Cartwright, Elizabeth R
 Cartwright, Kathy L
 Carven, Greg W 408
 Carver, Robert W
 Casamento, Anthony D 330
 Case, Jerry T 219
 Case, John D
 Case, Leona L 375
 Case, William G
 Casey, Barbara J 271, 350, 473
 Casey, Jane E 450
 Casey, Michael A
 Casey, Patricia A
 Casey, Rosemarie 375, 520
 Casey, Sharon M 469
 Casey, Terry A 408
 Cash, Diana Z
 Cash, Patricia J 350, 429
 Cashdollar, Susan M 369
 Casler, William G
 Cassidy, Catherine A 350, 464
 Cassidy, Kevin J 408, 471
 Cassin, Paul A
 Cassell, Jan E
 Cassidy, Raymond G
 Cassity, Gary L
 Casti, Douglas J
 Castino, James R
 Castell, Angela M
 Castley, Davony D
 Castiglia, Faye H O
 Castile, Danny A
 Castile, Jack T
 Castle, Marc D
 Castle, Michael C
 Castle, Ralph Y
 Castle, Stephen W 409
 Castle, James P
 Castle, Loretta J
 Castle, Michael R
 CATALINA CLUB 450
 Catlett, Heidi C
 Catless, Margaret E
 Catlett, Phyllis W
 Catlett, Ronald L 126, 274, 289
 Catlett, William N 106, 375
 Catlett, Charles W
 Catt, James S
 Caudill, Aaron M
 Caudill, Barbara M
 Caudill, Charles D
 Caudill, Clayton B
 Caudill, David A
 Caudill, David N
 Caudill, Curtis
 Caudill, Gregory W
 Caudill, Gregory W 535
 Caudill, James G
 Caudill, James H 330
 Caudill, Jayne K
 Caudill, John M 375
 Caudill, Joseph M
 Caudill, Kenneth C
 Caudill, Lois A 289
 Caudill, Pamela 371
 Caudill, Pamela A 289
 Caudill, Richmond J L
 Caudill, Sandra
 Caudill, Shalene R
 Caudill, Stephen E 268, 289, 452
 Caudill, Shirley F
 Caudill, Vernon M
 Coughlin, Jerome F
 Caulk, Judith A 409
 Caulk, Robert J
 Cavanaugh, John D
 Cawood, Billie D
 Cawood, Stephana J 350
 Cayton, Gary L 409, 504
 Caywood, Phyllis J
 Cecil, Anthony B 289
 Cecil, David J 330
 Cecil, Donna J 208
 Cecil, Joseph T
 Cecil, Tony M
 Cecil, Mary S 409
 Center, Brenda L
 Center, Ronald H 469
 Cercone, Marlene L
 Cercola, Lorayne M
 Cerreto, Clayborn B
 Cetrullo, Helen A 409
 Chaffin, James R
 Chaffwell, Johnny E
 Chadwell, Lettie C
 Chaffin, Ricky C
 Chadwick, Lisa A 409
 Chaffin, Deborah 530
 Chalya, Don 465
 Chaffin, Trudy S
 Chaffin, Thomas J
 Chamberlain, B. Clayton 409
 Chamberlain, H. Kirk 278, 476
 Chamberlain, Linda L 409
 Chambers, Ava E 375
 Chambers, Dale M
 Chambers, Paul T 375
 Chambers, Penny R
 Chambers, Phyllis S
 Chambers, William K 516
 Chan, Charles M 516
 Chan, Eudose Thye M M 375
 Chandler, Hope P
 Chandler, James D 409, 461
 Chandler, James C 460, 463
 Chandler, Samuel L
 Chan, Indranaya C K
 Chan, Rosemary D
 Chaney, Cynthia D
 Chaney, Helen E 375
 Chaney, Leroy M
 Chaney, Nella M
 Chaney, Phyllis K
 Chaney, Sandra L 529
 Chaney, James L
 Chapin, Harry 64
 Chapin, Steve 64
 Chapman, John 64
 Chapman, Charles C
 Chapman, Gary A
 Chapman, Owendolyn C
 Chapman, Roy L
 Chapman, Trudy
 Charles, Duana L 271, 272, 289
 Charles, Robert G
 Chase, Robert G
 Chastain, David B 504
 Chastain, Gloria K
 Chastain, Juanita A
 Chastain, Robert G 514
 Chatton, Jeffrey M 408
 Chaudoin, Barbara A 458, 476
 Chawp, Michael E
 Cheabam, Larry D
 Cheabam, Mabel C
 Cheatham, Pamela Y
 Cheek, Alan E 509
 Cheek, Carle M
 Cheek, Ronald W
 Chem, Rosemary 409
 CHEMISTRY CLUB 472
 Chen, Rebecca Y
 Chen, Tai Sheng
 Cherkoff, Robert J
 Chen, Barbara J 290
 Cheneau, Douglas W
 Chen, Robert J
 Cheneault, Patsy D
 Cheneault, Sue R
 Chenoweth, William F
 Chenoweth, Kathryn K
 Chenoweth, Barbara G 409
 Cheryl, Susan A
 Cheryloves, Eric J
 Chesler, Kristin J
 Chesler, David W
 Chesler, William G
 Chesler, Eugene
 Chesler, Richard L
 Chesler, Paul A
 Chesnut, Ruth A
 Chesnut, Ann L 450, 474, 503
 Chevourin, Dianna L
 Chevorin, Victor J
 Chevorin, Ann L
 CHI OMEGA 511
 Chi, Sunyong D
 Chiaravanti, Supab 350, 465
 Chivason, Cheryl M 409
 Chivason, Barbara M
 Che, Brian M 74, 452
 Che, John M
 Chester, Carol J 330
 Chigeston, John S 350, 481
 Childs, Charles J
 Childers, Frances 511
 Childs, Michael R
 Childers, Sherman L
 Childers, Wanda K
 Childers, David M
 Childers, Gladys W 409
 Childs, Ronald L 272, 290
 Childs, Louis C
 Childs, Fred H Jr
 Childs, Mary E 290
 Chinn, William E II
 Chinn, Mary M 287
 Chitwood, Linda K
 Chi, Ki Pak 409
 Chisler, Deborah L 330
 Chiswick, Devona C F
 Chiswick, Susan J
 Chiswick, Chayva
 Chiswick, Bob C 375, 465
 Chiswick, Johny
 Chisman, Hazel 200
 Chisman, Darla J 409
 Chnst, Susan M 460, 511
 Chisnenden, Gary W 453
 Chisnaden, Carol J 272, 274, 290
 Chisnaden, Cheryl W
 Chisnaden, Barbara J 290, 539
 Chistison, Linda J 409
 Christopher, Jane A 336
 Christopher, David M
 Christopher, Martha A 290
 Christopher, Robert M 290
 Christopher, Cheryl 409
 Chubbuck, Jerry D
 Chubbuck, Linda D
 Chumley, Franklyn D
 Church, Anne C 290
 Churchil, Rhonda G 409
 Churchman, William B
 Church, Charles H
 Church, Matthew R
 Church, Elin M 410
 Ciminella, Diana J
 Ciok, Elizabeth D 529
 Ciok, Robert W
 CIRCLC K 472
 Ciske, Josephine 165, 350, 453
 Cissell, Thomas E
 Claggett, Jon D 278, 479
 Cian, Lawrence W
 Clancy, Deborah M
 Clancy, Clayborn B 410
 Clapp, Stephen M 375, 541
 Clark, Mary E
 Clark, Michael J
 Clark, Alice M
 Clark, Ricky C
 Clark, Bobbie C
 Clark, Brenda D
 Clark, Catharina L 410
 Clark, Charles L
 Clark, Clifford T 290, 481
 Clark, Cynthia L

Clark Deborah J
Clark Debra S
Clark Denise A
Clark Dwight L
Clark Edford L
Clark Emily J
Clark Gary W 249, 290, 453
Clark James M
Clark James R
Clark James R
Clark James S
Clark Jeffrey S
Clark Jerrell
Clark John F
Clark Joyce M
Clark Kenneth W
Clark Larry V
Clark Leffanne 410, 451, 523
Clark Linda L
Clark Michael R
Clark Norman E Jr
Clark Rhonda G
Clark Russell W 270
Clark Sarah R 336
Clark Sherman E
Clark Tina 410
Clark Vernon
Clark Vincent A
Clark William H
Clark William P
Clarke Kevin K 375
Clark Raymond B
Clarke Betty 410
Clarkson Lester F
Clackson Mary F C
Clackson William 268
Clackson Alicia J 410
Clackson Deborah J 375
Clackson Jerry B
Clackson Frederick R
Clackson Kenneth T
Clay James C
Clay Joan R 507
Clay Kathy 480
Clay Robert C
Clay Robert S Jr
Clayborne Charles D
Clayborne Marvin A
Clayburn Richard L 410, 479
Clayton John R
Cleary Lutz J
Cleary Thomas R
Cleary Bonnie L 271, 375
Cleary James T 266
Clem Jewel D
Clement David C
Clement Dennis R 541
Clement Rebecca L
Clement Dawn C
Clements Nancy J 350
Clements Stephen P 290
Clements William P 410
Clemens Brady S 290
Clemens Harista J
Clemens Linda P H
Clemens Patricia R 410, 464
Clemens Tyrene Y
Cleveland James R 197, 274, 509
Clevenger Jack L 247
Clevinger Freda J 290
Clic Danny
Clic Debra J 410
Clic Gwendolyn A C
Clic Kaaron M
Clic Kimberly A 469
Clic Robert J 452
Clic Robert L 250
Clic Veronica T
Clifford Kristen A
Clifford Lowell J
Clifford Pamela J
Clifford Robin D
Clifton Leannacht H
Clifton Nancy C E
Clifton Stephen D
Clint Gloria J
Clint Jay T
Clint Jeffrey A
Clint Rodney D
Chikenbend Linda C
Chiles James D
Chior Joel E
Chior Ores B III 410
Chlor Mary K 410
Cloud Raymond M
Clout Roxane R 410
Clouse Debra H
Clouse Kimberly K
Clouse Thomas A
Clower Kathie K
Clowe Jack M
Clymer Craig Z 290, 527
Clyne Curtis D II
Coan Jack L
Coats Sandra C
Cobb Jeff W
Cobb Joyce T
Cobb Joyce M
Cobb Monnell 279, 290, 466
Cobb Nancella
Cobb Patricia A 410
Cobb Richard J
Cobb Rudy J
Cobb Sarcia J
Cobb Wanda G
Cobbie Debra A 375
Coburn Eleenita S 350, 474
Coe Kathie 470
Cocanougher Bernadel 153
Cocanougher John M
Cocanougher Melinda 410, 503
Cocanougher Paul D
Cocanougher Christine L
Cochran Elbert J
Cochran Jacqueline J
Cochran James D 203
Cockerham Emma L
Cockerham Karen S
Cockerham Madge C
Cockerham Tom D
Cody Earl A 120, 123, 165, 271, 290, 541
Cody Janet G
Cody Michael C
Cody Rebecca L 34, 449, 529, 541
Cody Sandra K S 290
Coezy John M
Coezy Patty M
Coffee Paul A Jr
Coffey Alice M
Coffey Betty B
Coffey Billy R
Coffey Donna H
Coffey Jackie L
Coffey Nancy R 350
Coffman Ava D
Coffman Donald W
Coffman Ernest B
Coffman Marilee S 410
Cohen Laura A 410
Coke Sandra W
Colarelo Robert A 110, 541
Colao Ann W 330
Colbert Dorothy G 233
Colbert Tonnie 104
Coldiron Candy S 321
Coldiron Gerald H Jr 541
Cole Beulah J
Cole Bruce A 375, 479
Cole Bruce R
Cole Carol A 410, 479
Cole David H
Cole Douglas K
Cole James N 559
Cole Janine E
Cole Leffert J 375, 460, 541
Cole Luther J
Cole Mary Lou 278, 290
Cole Michelle R
Cole Pamela E 410
Cole Bill B 350
Cole Ronald H
Cole Shukie A R
Cole Steve S
Coleman James E R
Coleman Arthur D
Coleman Brenda G
Coleman Carolene F 375
Coleman Charles E
Coleman Charles S 336
Coleman Conda L
Coleman Delpija J
Coleman Edward C
Coleman Gay K
Coleman Jeffrey R
Coleman Joanne
Coleman Rosemary
Coleman Sandra G 410
Coleman Susan D
Coles Cheryl S 375
COLLEGIATE PENTACLE 272
Collett Benny L
Collett Richard 375
Collett Marcus
Collett Vezary J
Collette Pamela A W
Colley Richard D 536
Collier Alice M
Collier Baynard V 290
Collier Bridget L 410
Collier Charles D
Collier John W
Collins Julie V P
Collins Alexander
Collins Anna M
Collins Beattie
Collins Calah J
Collins Carlotta
Collins Charlene
Collins Christina A 410
Collins Darlene 290
Collins Edna W 375
Collins Edw 457
Collins Doris J
Collins Geneva
Collins James P 375
Collins James L
Collins John E
Collins Joyce A
Collins Kathleen A
Collins Ray R
Collins Maureen E
Collins Michael W
Collins Randall M
Collins Rebecca L
Collins Betty D
Collins Row B
Collins Sandra
Collins Sandra B
Collins Stephen S
Collins Susan D
Collins Thomas M 410
Collins William M
Collins William R
Colliver Linda M
Collins Betty F
Colson Sherry D
Colter Barbara J W
Coltray Flint B 410
Colvin Marshall W
Colvin Rhonda G 350
Combs Bobby J
Combs Bonnie L
Combs Cayley J 410
Combs Cathy
Combs Cheryl S 350, 491, 495, 523
Combs Clark C
Combs Conna M 410
Combs Craig C 350, 410, 471
Combs Dale S 290
Combs Debra A
Combs Donna A 290, 455
Combs Donna M
Combs Douglas D 446
Combs George 330
Combs Oliver G
Combs Harold H
Combs Isla R
Combs Phillip D 375
Combs Ramona
Combs Rex Clark
Combs Rhonda J 375
Combs Rex B
Combs Ronalce
Combs Samuel T
Combs Sandra B
Combs Sue E 374
Combs Susan D
Combs Susan S Jr
Combs Tom H 481
Combs William G
Combs Glendia C
Comley Maxine H
Commodore Barbara D
Compton Dennis J
Compton Beverly J
Compton Dan Davis L Jr

Compton Debbie D
Compton Eleanor S 376
Compton Gary W
Compton Larry F
Compton Larry B
Compton Nancy K C
Compton Nancy K
Comptway Mattha S A
Conder Clara A
Condit Dwight A 410
Condra Debra J 162
Condit Michael R
Conner Michael D
Conjition Brent 142
Conjition Craig C
Conjition Sally P
Conjition Terry B 140
Conkiser Anne S 523
Conkling Joseph
Conkling Donald L
Conkright George B
Conkright Robert N
Conkright Barbara A
Conkright Robert N
Conley Billy G 410
Conley Edward D
Conley Fawn M
Conroy Judy S
Conkey Katherine C
Conkey Marcus G 376
Conkey Margaret
Conkey Michael K
Conkey Paula S 376
Conkey Rebecca L
Conkey Richard
Conkey Teresa M 350, 457
Conley Vernon
Conlon James S 511, 516
Conn David M 410
Conn Charles E
Connors Phyllis A 185
Connolly Mary J
Connolly Gloria A
Connors Larry B 336
Connors Lillian M
Connor Lindsey S Jr
Connor Dore S 376, 460
Connor James W 559
Connor Vezary J
Connor Michael B
Connor Tanya N 446
Conover Carla D
Conover Fern H
Conover Lawrence F
Conrad Judy L N
Conrad Lynn T 290
Conroy David L
Constant Anthony D
Constant Sharon L
Conte Scottie H
Conway Danny D
Conway Dwight A
Conway George M 509
Conway Glendia S 350, 482
Conway Michael J
Cook Betty J
Cook Brenda K 410
Cook Calvin
Cook Charles M
Cook Douglas A
Cook Edward M
Cook Edward W
Cook George E Jr 350
Cook Linda M 476
Cook Pamela H
Cook Ray R
Cook Robert M
Cook Roger D
Cook Susan K
Cooke Margaret A
Cooke Robert J
Cooke Kathy J 350
Cooke Abby F
Cooke Nancy G
Cooke Sally A
Coomer Gary H
Coomer John L
Coomer John R
Cooper James R 410, 481
Cooper Patricia K
Cooper Penny S 410
Cooper Sue E
Cooper Terry W 282, 290, 452
Cooper Timothy D
Coets Neuman E
Cope Vickie D
Cope Deland D L R
Copley Gary E
Copley Wanda E
Coppoy Allison E 350
Coppock Sharon L 350
Corbett Catherine A
Corbett James R 290
Corbett Kenneth A
Corbett Mary E
Corcella Ellen M
Corcoran Mark A
Corcoran Robert C
Corcoran Robert C
Cordery Idaho S
Cordle Calvin R
Cordery Teresa J 350
Cordoves Rafael A
Cordoves Patricia D
Cornelison James A
Cornelison Jane A B
Cornelison Samuel T
Cornelius Bonnie A F
Cornelius Robert A
Cornelius Paula G 350
Cornelius Sandra J
Cornell Patricia T
Cornett Betty
Cornett Danny L
Oraddock Vicki L
Cora Betty L
Corbett Charles L
Corbett Charles E
Corbett Deborah E
Corbett Dover

Corrini Duane E 350
Corrini Geraldine 376, 453
Corrini Jeffrey A
Corrini Kim
Corrini Larry B
Corrini John G
Corrini Margaret S
Corrini Marilyn L 290
Corrini Mercedes G
Corrini Michael R
Corrini Oliver L
Corrini Ova J
Corrini Sandra K 350
Corrini Sharon K
Corrini Sally B
Corrini Susan C 350
Cortez Victor J
Correll Brian K 454
Cortez Patsy A
Corrini Gary W 411
Corton Barbara J
Corton Georgina L
Corton Jo Ann 446
Cotby Renald L
Cotby Steven L
Cotgriff Kevin R
Cotgrove Mary E
Costas George J 350
Costello Deborah S 511
Costello Sandra J
Cota Lupa A
Cotton Carolyn L
Cotter Alice W
Cotton Billie J 290
Cotton Conna D
Cotton Jean A 337
Cotton Misa A
Cotton Nancy E 261, 278, 476
Cottoning Clay T 350, 457
Cottoning Phyllis A 185
Cottrell Lana F 411
Cottrell Linda L
Cottrell William K 411
Coty Leslie F
Couch Bonnie L
Coucher Jerry L
Couch Carol A
Cough Leslie A 521
Cough Patrick E
Coughlin Barney A 350
Coulter Conne L
Coulter Deborah A 350
Coulter Lisa A 350
Coulter Robert S 267, 376, 481
Coutney Timothy W
Courtright John D
Courtney Kimberly M
Covey Carl
Covey Lawrence F
Covey Alan
Covington Darlene K 481
Covington David L
Covington Roxie I
Covington Sharon L
Cowan Susan X H
Cowan James H
Cowan Eric R 271, 376, 481
Cowan Jerry T 481
Cowan John W 350, 482
Cowan Kerly M
Cowan Margaret D 476
Cowan Peggy L
Coward Richard M
Coward Matt E
Coward Cecilia M 376
Coward Maureen
Cox Oliver F 376
Cox Anne J
Cox Betty L
Cox Brenda D
Cox Brenda L
Cox Bruce C
Cox Bryce A 350
Cox Carol M
Cox Chan L
Cox Craig M 376
Cox Deborah C
Cox Debra M
Cox Dennis L 370, 376, 471
Cox Debra F
Cox Eileen A
Cox Fredona S
Cox Jacqueline L 153, 165, 251, 376
Cox James A
Cox James R
Cox Jim W
Cox Judy C G
Cox Karen L 271, 272, 376
Cox Karen L
Cox Katherine J 165, 452
Cox Kathryn S 211
Cox Kenneth E Jr
Cox Larry R
Cox Laura J
Cox Lawrence R
Cox Linda C
Cox Mary L
Cox Marjorie W
Cox Nan C W
Cox Nancy S
Cox Patricia A 411, 455
Cox Patricia L 411
Cox Patsy A
Cox Paula R 271
Cox Pamela G 411
Cox Randy E
Cox Robert K
Cox Robert E
Cox Row M
Cox Sheryl A 411
Cox Stephen E
Cox Terry
Cox Wayne E
Coyer Roger J
Coyan Mark A
Coyer Deanna J 503
Coyer John R
Coyer John S
Coyne Roger J
Coyne Teresa J 479
Coyne Marvin A
Coyne Patricia D
Crabtree Barbara L 376
Crabtree Brenda L
Crabtree Gary D
Crabtree Jean K 411
Crabtree Roger W 479
Craerai David L
Craddock Cathy R
Craerai Patricia T
Craddock Vicki L
Crafer Betty L
Oraff Archie W 376, 516
Craf Clyde O 196
Craff Dana G 376
Craff Donna J
Craff Marshall 411

Craig Arthur W
Craig Beverly W 350
Craig Buckley R
Craig Patricia L
Craig Paula A 278
Craig Rhonda J 295
Craig Russell A
Craig Sue A 411, 457, 476
Craig Tarasia S
Craign Adam A
Cramer Edward W
Cramer Lena F
Crawford Melburn M 144, 468, 411, 504
Crawford Victor J
Crawford Brian K 454
Crawford Patsy A
Cortell Gary W 411
Crown Barbara J
Crown Georgina L
Crown Jo Ann 446
Crosby Renald L
Crosby Steven L
Crosgriff Kevin R
Crosgrove Mary E
Costas George J 350
Costello Deborah S 511
Costello Sandra J
Cota Lupa A
Cotton Carolyn L
Cotter Alice W
Cotton Billie J 290
Cotton Conna D
Cotton Jean A 337
Cotton Misa A
Cotton Nancy E 261, 278, 476
Cottoning Clay T 350, 457
Cottoning Phyllis A 185
Cottrell Lana F 411
Cottrell Linda L
Cottrell William K 411
Coty Leslie F
Couch Bonnie L
Coucher Jerry L
Couch Carol A
Cough Leslie A 521
Cough Patrick E
Coughlin Barney A 350
Coulter Conne L
Coulter Deborah A 350
Coulter Lisa A 350
Coulter Robert S 267, 376, 481
Coutney Timothy W
Courtright John D
Courtney Kimberly M
Covey Carl
Covey Lawrence F
Covey Alan
Covington Darlene K 481
Covington David L
Covington Roxie I
Covington Sharon L
Cowan Susan X H
Cowan James H
Cowan Eric R 271, 376, 481
Cowan Jerry T 481
Cowan John W 350, 482
Cowan Kerly M
Cowan Margaret D 476
Cowan Peggy L
Coward Richard M
Coward Matt E
Coward Cecilia M 376
Coward Maureen
Cox Oliver F 376
Cox Anne J
Cox Betty L
Cox Brenda D
Cox Brenda L
Cox Bruce C
Cox Bryce A 350
Cox Carol M
Cox Chan L
Cox Craig M 376
Cox Deborah C
Cox Debra M
Cox Dennis L 370, 376, 471
Cox Debra F
Cox Eileen A
Cox Fredona S
Cox Jacqueline L 153, 165, 251, 376
Cox James A
Cox James R
Cox Jim W
Cox Judy C G
Cox Karen L 271, 272, 376
Cox Karen L
Cox Katherine J 165, 452
Cox Kathryn S 211
Cox Kenneth E Jr
Cox Larry R
Cox Laura J
Cox Lawrence R
Cox Linda C
Cox Mary L
Cox Marjorie W
Cox Nan C W
Cox Nancy S
Cox Patricia A 411, 455
Cox Patricia L 411
Cox Patsy A
Cox Paula R 271
Cox Pamela G 411
Cox Randy E
Cox Robert K
Cox Robert E
Cox Row M
Cox Sheryl A 411
Cox Stephen E
Cox Terry
Cox Wayne E
Coyer Roger J
Coyan Mark A
Coyer Deanna J 503
Coyer John R
Coyer John S
Coyne Roger J
Coyne Teresa J 479
Coyne Marvin A
Coyne Patricia D
Crabtree Barbara L 376
Crabtree Brenda L
Crabtree Gary D
Crabtree Jean K 411
Crabtree Roger W 479
Craerai David L
Craddock Cathy R
Craerai Patricia T
Craddock Vicki L
Cora Betty L
Oraff Archie W 376, 516
Craf Clyde O 196
Craff Dana G 376
Craff Donna J
Craff Marshall 411

Craig Arthur W
Craig Beverly W 350
Craig Buckley R
Craig Patricia L
Craig Paula A 278
Craig Rhonda J 295
Craig Russell A
Craig Sue A 411, 457, 476
Craig Tarasia S
Craign Adam A
Cramer Edward W
Cramer Lena F
Crawford Melburn M 144, 468, 411, 504
Crawford Victor J
Crawford Brian K 454
Crawford Patsy A
Cortell Gary W 411
Crown Barbara J
Crown Georgina L
Crown Jo Ann 446
Crosby Renald L
Crosby Steven L
Crosgriff Kevin R
Crosgrove Mary E
Costas George J 350
Costello Deborah S 511
Costello Sandra J
Cota Lupa A
Cotton Carolyn L
Cotter Alice W
Cotton Billie J 290
Cotton Conna D
Cotton Jean A 337
Cotton Misa A
Cotton Nancy E 261, 278, 476
Cottoning Clay T 350, 457
Cottoning Phyllis A 185
Cottrell Lana F 411
Cottrell Linda L
Cottrell William K 411
Coty Leslie F
Couch Bonnie L
Coucher Jerry L
Couch Carol A
Cough Leslie A 521
Cough Patrick E
Coughlin Barney A 350
Coulter Conne L
Coulter Deborah A 350
Coulter Lisa A 350
Coulter Robert S 267, 376, 481
Coutney Timothy W
Courtright John D
Courtney Kimberly M
Covey Carl
Covey Lawrence F
Covey Alan
Covington Darlene K 481
Covington David L
Covington Roxie I
Covington Sharon L
Cowan Susan X H
Cowan James H
Cowan Eric R 271, 376, 481
Cowan Jerry T 481
Cowan John W 350, 482
Cowan Kerly M
Cowan Margaret D 476
Cowan Peggy L
Coward Richard M
Coward Matt E
Coward Cecilia M 376
Coward Maureen
Cox Oliver F 376
Cox Anne J
Cox Betty L
Cox Brenda D
Cox Brenda L
Cox Bruce C
Cox Bryce A 350
Cox Carol M
Cox Chan L
Cox Craig M 376
Cox Deborah C
Cox Debra M
Cox Dennis L 370, 376, 471
Cox Debra F
Cox Eileen A
Cox Fredona S
Cox Jacqueline L 153, 165, 251, 376
Cox James A
Cox James R
Cox Jim W
Cox Judy C G
Cox Karen L 271, 272, 376
Cox Karen L
Cox Katherine J 165, 452
Cox Kathryn S 211
Cox Kenneth E Jr
Cox Larry R
Cox Laura J
Cox Lawrence R
Cox Linda C
Cox Mary L
Cox Marjorie W
Cox Nan C W
Cox Nancy S
Cox Patricia A 411, 455
Cox Patricia L 411
Cox Patsy A
Cox Paula R 271
Cox Pamela G 411
Cox Randy E
Cox Robert K
Cox Robert E
Cox Row M
Cox Sheryl A 411
Cox Stephen E
Cox Terry
Cox Wayne E
Coyer Roger J
Coyan Mark A
Coyer Deanna J 503
Coyer John R
Coyer John S
Coyne Roger J
Coyne Teresa J 479
Coyne Marvin A
Coyne Patricia D
Crabtree Barbara L 376
Crabtree Brenda L
Crabtree Gary D
Crabtree Jean K 411
Crabtree Roger W 479
Craerai David L
Craddock Cathy R
Craerai Patricia T
Craddock Vicki L
Cora Betty L
Oraff Archie W 376, 516
Craf Clyde O 196
Craff Dana G 376
Craff Donna J
Craff Marshall 411

Craig Arthur W
Craig Beverly W 350
Craig Buckley R
Craig Patricia L
Craig Paula A 278
Craig Rhonda J 295
Craig Russell A
Craig Sue A 411, 457, 476
Craig Tarasia S
Craign Adam A
Cramer Edward W
Cramer Lena F
Crawford Melburn M 144, 468, 411, 504
Crawford Victor J
Crawford Brian K 454
Crawford Patsy A
Cortell Gary W 411
Crown Barbara J
Crown Georgina L
Crown Jo Ann 446
Crosby Renald L
Crosby Steven L
Crosgriff Kevin R
Crosgrove Mary E
Costas George J 350
Costello Deborah S 511
Costello Sandra J
Cota Lupa A
Cotton Carolyn L
Cotter Alice W
Cotton Billie J 290
Cotton Conna D
Cotton Jean A 337
Cotton Misa A
Cotton Nancy E 261, 278, 476
Cottoning Clay T 350, 457
Cottoning Phyllis A 185
Cottrell Lana F 411
Cottrell Linda L
Cottrell William K 411
Coty Leslie F
Couch Bonnie L
Coucher Jerry L
Couch Carol A
Cough Leslie A 521
Cough Patrick E
Coughlin Barney A 350
Coulter Conne L
Coulter Deborah A 350
Coulter Lisa A 350
Coulter Robert S 267, 376, 481
Coutney Timothy W
Courtright John D
Courtney Kimberly M
Covey Carl
Covey Lawrence F
Covey Alan
Covington Darlene K 481
Covington David L
Covington Roxie I
Covington Sharon L
Cowan Susan X H
Cowan James H
Cowan Eric R 271, 376, 481
Cowan Jerry T 481
Cowan John W 350, 482
Cowan Kerly M
Cowan Margaret D 476
Cowan Peggy L
Coward Richard M
Coward Matt E
Coward Cecilia M 376
Coward Maureen
Cox Oliver F 376
Cox Anne J
Cox Betty L
Cox Brenda D
Cox Brenda L
Cox Bruce C
Cox Bryce A 350
Cox Carol M
Cox Chan L
Cox Craig M 376
Cox Deborah C
Cox Debra M
Cox Dennis L 370, 376, 471
Cox Debra F
Cox Eileen A
Cox Fredona S
Cox Jacqueline L 153, 165, 251, 376
Cox James A
Cox James R
Cox Jim W
Cox Judy C G
Cox Karen L 271, 272, 376
Cox Karen L
Cox Katherine J 165, 452
Cox Kathryn S 211
Cox Kenneth E Jr
Cox Larry R
Cox Laura J
Cox Lawrence R
Cox Linda C
Cox Mary L
Cox Marjorie W
Cox Nan C W
Cox Nancy S
Cox Patricia A 411, 455
Cox Patricia L 411
Cox Patsy A
Cox Paula R 271
Cox Pamela G 411
Cox Randy E
Cox Robert K
Cox Robert E
Cox Row M
Cox Sheryl A 411
Cox Stephen E
Cox Terry
Cox Wayne E
Coyer Roger J
Coyan Mark A
Coyer Deanna J 503
Coyer John R
Coyer John S
Coyne Roger J
Coyne Teresa J 479
Coyne Marvin A
Coyne Patricia D
Crabtree Barbara L 376
Crabtree Brenda L
Crabtree Gary D
Crabtree Jean K 411
Crabtree Roger W 479
Craerai David L
Craddock Cathy R
Craerai Patricia T
Craddock Vicki L
Cora Betty L
Oraff Archie W 376, 516
Craf Clyde O 196
Craff Dana G 376
Craff Donna J
Craff Marshall 411

Craig Arthur W
Craig Beverly W 350
Craig Buckley R
Craig Patricia L
Craig Paula A 278
Craig Rhonda J 295
Craig Russell A
Craig Sue A 411, 457, 476
Craig Tarasia S
Craign Adam A
Cramer Edward W
Cramer Lena F
Crawford Melburn M 144, 468, 411, 504
Crawford Victor J
Crawford Brian K 454
Crawford Patsy A
Cortell Gary W 411
Crown Barbara J
Crown Georgina L
Crown Jo Ann 446
Crosby Renald L
Crosby Steven L
Crosgriff Kevin R
Crosgrove Mary E
Costas George J 350
Costello Deborah S 511
Costello Sandra J
Cota Lupa A
Cotton Carolyn L
Cotter Alice W
Cotton Billie J 290
Cotton Conna D
Cotton Jean A 337
Cotton Misa A
Cotton Nancy E 261, 278, 476
Cottoning Clay T 350, 457
Cottoning Phyllis A 185
Cottrell Lana F 411
Cottrell Linda L
Cottrell William K 411
Coty Leslie F
Couch Bonnie L
Coucher Jerry L
Couch Carol A
Cough Leslie A 521
Cough Patrick E
Coughlin Barney A 350
Coulter Conne L
Coulter Deborah A 350
Coulter Lisa A 350
Coulter Robert S 267, 376, 481
Coutney Timothy W
Courtright John D
Courtney Kimberly M
Covey Carl
Covey Lawrence F
Covey Alan
Covington Darlene K 481
Covington David L
Covington Roxie I
Covington Sharon L
Cowan Susan X H
Cowan James H
Cowan Eric R 271, 376, 481
Cowan Jerry T 481
Cowan John W 350, 482
Cowan Kerly M
Cowan Margaret D 476
Cowan Peggy L
Coward Richard M
Coward Matt E
Coward Cecilia M 376
Coward Maureen
Cox Oliver F 376
Cox Anne J
Cox Betty L
Cox Brenda D
Cox Brenda L
Cox Bruce C
Cox Bryce A 350
Cox Carol M
Cox Chan L
Cox Craig M 376
Cox Deborah C
Cox Debra M
Cox Dennis L 370, 376, 471
Cox Debra F
Cox Eileen A
Cox Fredona S
Cox Jacqueline L 153, 165, 251, 376
Cox James A
Cox James R
Cox Jim W
Cox Judy C G
Cox Karen L 271, 272, 376
Cox Karen L
Cox Katherine J 165, 452
Cox Kathryn S 211
Cox Kenneth E Jr
Cox Larry R
Cox Laura J
Cox Lawrence R
Cox Linda C
Cox Mary L
Cox Marjorie W
Cox Nan C W
Cox Nancy S
Cox Patricia A 411, 455
Cox Patricia L 411
Cox Patsy A
Cox Paula R 271
Cox Pamela G 411
Cox Randy E
Cox Robert K
Cox Robert E
Cox Row M
Cox Sheryl A 411
Cox Stephen E
Cox Terry
Cox Wayne E
Coyer Roger J
Coyan Mark A
Coyer Deanna J 503
Coyer John R
Coyer John S
Coyne Roger J
Coyne Teresa J 479
Coyne Marvin A
Coyne Patricia D
Crabtree Barbara L 376
Crabtree Brenda L
Crabtree Gary D
Crabtree Jean K 411
Crabtree Roger W 479
Craerai David L
Craddock Cathy R
Craerai Patricia T
Craddock Vicki L
Cora Betty L
Oraff Archie W 376, 516
Craf Clyde O 196
Craff Dana G 376
Craff Donna J
Craff Marshall 411

Craig Arthur W
Craig Beverly W 350
Craig Buckley R
Craig Patricia L
Craig Paula A 278
Craig Rhonda J 295
Craig Russell A
Craig Sue A 411, 457, 476
Craig Tarasia S
Craign Adam A
Cramer Edward W
Cramer Lena F
Crawford Melburn M 144, 468, 411, 504
Crawford Victor J
Crawford Brian K 454
Crawford Patsy A
Cortell Gary W 411
Crown Barbara J
Crown Georgina L
Crown Jo Ann 446
Crosby Renald L
Crosby Steven L
Crosgriff Kevin R
Crosgrove Mary E
Costas George J 350
Costello Deborah S 511
Costello Sandra J
Cota Lupa A
Cotton Carolyn L
Cotter Alice W
Cotton Billie J 290
Cotton Conna D
Cotton Jean A 337
Cotton Misa A
Cotton Nancy E 261, 278, 476
Cottoning Clay T 350, 457
Cottoning Phyllis A 185
Cottrell Lana F 411
Cottrell Linda L
Cottrell William K 411
Coty Leslie F
Couch Bonnie L
Coucher Jerry L
Couch Carol A
Cough Leslie A 521
Cough Patrick E
Coughlin Barney A 350
Coulter Conne L
Coulter Deborah A 350
Coulter Lisa A 350
Coulter Robert S 267, 376, 481
Coutney Timothy W
Courtright John D
Courtney Kimberly M
Covey Carl
Covey Lawrence F
Covey Alan
Covington Darlene K 481
Covington David L
Covington Roxie I
Covington Sharon L
Cowan Susan X H
Cowan James H
Cowan Eric R 271, 376, 481
Cowan Jerry T 481
Cowan John W 350, 482
Cowan Kerly M
Cowan Margaret D 476
Cowan Peggy L
Coward Richard M
Coward Matt E
Coward Cecilia M 376
Coward Maureen
Cox Oliver F 376
Cox Anne J
Cox Betty L
Cox Brenda D
Cox Brenda L
Cox Bruce C
Cox Bryce A 350
Cox Carol M
Cox Chan L
Cox Craig M 376
Cox Deborah C
Cox Debra M
Cox Dennis L 370, 376, 471
Cox Debra F
Cox Eileen A
Cox Fredona S
Cox Jacqueline L 153, 165, 251, 376
Cox James A
Cox James R
Cox Jim W
Cox Judy C G
Cox Karen L 271, 272, 376
Cox Karen L
Cox Katherine J 165, 452
Cox Kathryn S 211
Cox Kenneth E Jr
Cox Larry R
Cox Laura J
Cox Lawrence R
Cox Linda C
Cox Mary L
Cox Marjorie W
Cox Nan C W
Cox Nancy S
Cox Patricia A 411, 455
Cox Patricia L 411
Cox Patsy A
Cox Paula R 271
Cox Pamela G 411
Cox Randy E
Cox Robert K
Cox Robert E
Cox Row M
Cox Sheryl A 411
Cox Stephen E
Cox Terry
Cox Wayne E
Coyer Roger J
Coyan Mark A
Coyer Deanna J 503
Coyer John R
Coyer John S
Coyne Roger J
Coyne Teresa J 479
Coyne Marvin A
Coyne Patricia D
Crabtree Barbara L 376
Crabtree Brenda L
Crabtree Gary D
Crabtree Jean K 411
Crabtree Roger W 479
Craerai David L
Craddock Cathy R
Craerai Patricia T
Craddock Vicki L
Cora Betty L
Oraff Archie W 376, 516
Craf Clyde O 196
Craff Dana G 376
Craff Donna J
Craff Marshall 411

Craig Arthur W
Craig Beverly W 350
Craig Buckley R
Craig Patricia L
Craig Paula A 278
Craig Rhonda J 295
Craig Russell A
Craig Sue A 411, 457, 476
Craig Tarasia S
Craign Adam A
Cramer Edward W
Cramer Lena F
Crawford Melburn M 144, 468, 411, 504
Crawford Victor J
Crawford Brian K 454
Crawford Patsy A
Cortell Gary W 411
Crown Barbara J
Crown Georgina L
Crown Jo Ann 446
Crosby Renald L
Crosby Steven L
Crosgriff Kevin R
Crosgrove Mary E
Costas George J 350
Costello Deborah S 511
Costello Sandra J
Cota Lupa A
Cotton Carolyn L
Cotter Alice W
Cotton Billie J 290
Cotton Conna D
Cotton Jean A 337
Cotton Misa A
Cotton Nancy E 261, 278, 476
Cottoning Clay T 350, 457
Cottoning Phyllis A 185
Cottrell Lana F 411
Cottrell Linda L
Cottrell William K 411
Coty Leslie F
Couch Bonnie L
Coucher Jerry L
Couch Carol A
Cough Leslie A 521
Cough Patrick E
Coughlin Barney A 350
Coulter Conne L
Coulter Deborah A 350
Coulter Lisa A 350
Coulter Robert S 267, 376, 481
Coutney Timothy W
Courtright John D
Courtney Kimberly M
Covey Carl
Covey Lawrence F
Covey Alan
Covington Darlene K 481
Covington David L
Covington Roxie I
Covington Sharon L
Cowan Susan X H
Cowan James H
Cowan Eric R 271, 376, 481
Cowan Jerry T 481
Cowan John W 350, 482
Cowan Kerly M
Cowan Margaret D 476
Cowan Peggy L
Coward Richard M
Coward Matt E
Coward Cecilia M 376
Coward Maureen
Cox Oliver F 376
Cox Anne J
Cox Betty L
Cox Brenda D
Cox Brenda L
Cox Bruce C
Cox Bryce A 350
Cox Carol M
Cox Chan L
Cox Craig M 376
Cox Deborah C
Cox Debra M
Cox Dennis L 370, 376, 471
Cox Debra F
Cox Eileen A
Cox Fredona S
Cox Jacqueline L 153, 165, 251, 376
Cox James A
Cox James R
Cox Jim W
Cox Judy C G
Cox Karen L 271, 272, 376
Cox Karen L
Cox Katherine J 165, 452
Cox Kathryn S 211
Cox Kenneth E Jr
Cox Larry R
Cox Laura J
Cox Lawrence R
Cox Linda C
Cox Mary L
Cox Marjorie W
Cox Nan C W
Cox Nancy S
Cox Patricia A 411, 455
Cox Patricia L 411
Cox Patsy A
Cox Paula R 271
Cox Pamela G 411
Cox Randy E
Cox Robert K
Cox Robert E
Cox Row M
Cox Sheryl A 411
Cox Stephen E
Cox Terry
Cox Wayne E
Coyer Roger J
Coyan Mark A
Coyer Deanna J 503
Coyer John R
Coyer John S
Coyne Roger J
Coyne Teresa J 479
Coyne Marvin A
Coyne Patricia D
Crabtree Barbara L 376
Crabtree Brenda L
Crabtree Gary D
Crabtree Jean K 411
Crabtree Roger W 479
Craerai David L
Craddock Cathy R
Craerai Patricia T
Craddock Vicki L
Cora Betty L
Oraff Archie W 376, 516
Craf Clyde O 196
Craff Dana G 376
Craff Donna J
Craff Marshall 411

Craig Arthur W
Craig Beverly W 350
Craig Buckley R
Craig Patricia L
Craig Paula A 278
Craig Rhonda J 295
Craig Russell A
Craig Sue A 411, 457, 476
Craig Tarasia S
Craign Adam A
Cramer Edward W
Cramer Lena F
Crawford Melburn M 144, 468, 411, 504
Crawford Victor J
Crawford Brian K 454
Crawford Patsy A
Cortell Gary W 411
Crown Barbara J
Crown Georgina L
Crown Jo Ann 446
Crosby Renald L
Crosby Steven L
Crosgriff Kevin R
Crosgrove Mary E
Costas George J 350
Costello Deborah S 511
Costello Sandra J
Cota Lupa A
Cotton Carolyn L
Cotter Alice W
Cotton Billie J 290
Cotton Conna D
Cotton Jean A 337
Cotton Misa A
Cotton Nancy E 261, 278, 476
Cottoning Clay T 350, 457
Cottoning

Cunningham, Clinton E
 Cunningham, Jerry W
 Cunningham, Joyce E
 Cunningham, Kathleen
 Cunningham, Loretta J. 507
 Cunningham, Marisa L. 377
 Cunningham, Martin J
 Cunningham, Mary A M.
 Cupp, Daniel K.
 Cupp, Jackie R
 Curt, John R. 377
 Cull, Timothy D. 411
 Curry, Inez L. 350
 Curmiste, Charles E.
 Curran, Sheila M.
 Curry, Brenda K. 411
 Currier, Catherine R.
 Curry, Amanda L. H.
 Curry, Barbara A. 377
 Curry, Christopher R. 411
 Curry, Dorell R.
 Curry, Deborah L.
 Curry, Gregory L.
 Curry, Harvey J. Jr.
 Curry, James
 Curry, Joyce A.
 Curry, Larry G.
 Curry, Theresa J. 337
 Curry, Tom M.
 Curtis, Clara J.
 Curtis, Clarence Jr.
 Curtis, Gerald
 Curtis, Janet F.
 Curtis, Kathy E. 411
 Curtis, Lewis M. Jr.
 Curtis, William B.
 Curtis, Patsy F. 295
 Cutler, Mark A.
 Cutler, Kenneth E.
 Cutler, Randy M. 377

D

Dabney, Dand G
 Dabney, Marilyn C. 51, 357
 Dabney, D Scott
 Dablow, Lewis M. Jr.
 Dal, Wayne H.
 Dahlgren, Deborah A. 411, 504
 Daley, Claudia L. B.
 Daley, Denny J.
 Daley, Mel A.
 Daley, Terry L. 446
 Daily, Rhonda L.
 Daley, Michael A. 412
 Daley, Michael K. 485
 Daley, Nancy L. 151
 Dalton, Bernard H.
 Dalton, Bob E. 337
 Dalton, Christine L.
 Dalton, Eddie L. 412
 Dalton, Glen D.
 Dalton, Janet M.
 Dalton, Martha J. H.
 Dalton, Sheri E. 267, 377
 Dalton, Teresa A.
 Dalton, Timothy R.
 Dalton, Wayne R.
 Daly, Kathy K.
 Daly, Marcus
 Daly, Patrick S. 497
 Daltch, John S. 293
 Dammell, Shad M.
 Dammell, Jane R.
 Dammont, Mary A.
 Dammont, Paul R.
 Dammont, Rudy A.
 DANCE THEATRE 451
 Dancer, Cathy A.
 Danciel, Bettina L. 475, 511, 539
 Daniel, Charles W.
 Daniel, Deborah K. 412
 Daniel, Ernest J.
 Daniel, Jennifer A. 203, 330
 Daniel, Jennings C.
 Daniel, Les B.
 Daniel, Mark F.
 Daniel, Ronald C.
 Daniels, Charles E.
 Daniels, Richard W.
 Daniels, Sally C.
 Daniels, Steve A.
 Daniels, Susan L. 412
 Daniels, William R. 351
 Danko, John J. II
 Danko, Robert P.

Dapkus, Linda D. 377, 470
 Daquino, Sharon 27
 Darqueno, Tammy 27
 Darks, Douglas C.
 Dare, Fred W. 351, 509
 DARK OF THE MOON 72
 Darland, Norman D.
 Darling, Debra L. 57, 351, 470
 Darrig, Steven M.
 Dash, Sandra M. 412
 Dastmalchi, Mahbama
 Daugherty, Danny Y.
 Daugherty, Hayward M.
 Daugherty, Jacqueline 504
 Daugherty, Lester A.
 Daugherty, Marcelia
 Daugherty, Mary A. 337
 Daugherty, Nancy E. 503
 Daugherty, Patsy D.
 Daugherty, Robert E.
 Daugherty, Terry S. 293
 Daugherty, William S.
 Daulton, Timothy H.
 Davenport, Elmer E. 155
 Davenport, Gary E.
 Davenport, George H. 377
 Davenport, James L. 136, 412
 Davenport, Lisa M.
 Davenport, Sandra L.
 Davenport, Sharon D. 412
 Davenport, Thomas M. 351, 457
 Davenport, William L.
 David, Mary F.
 David, Patricia L. 450
 Davidson, Billy M.
 Davidson, Connie L. W.
 Davidson, Deborah A.
 Davidson, Martha B.
 Davidson, Ernest W. 377
 Davidson, George W.
 Davidson, James F.
 Davidson, Lisa A. 412, 450
 Davidson, Martha B.
 Davidson, Paul W.
 Davidson, Rebecca A.
 Davison, David O.
 Davits, Elizabeth R.
 Davis, Steven P.
 Davis, Albert J.
 Davis, Alice H.
 Davis, Ben
 Davis, Betty C.
 Davis, Billie W.
 Davis, Brenda O.
 Davis, Carol A.
 Davis, Carol S. B. 351
 Davis, Claude J. Jr.
 Davis, Dale 470
 Davis, Darla J.
 Davis, Darrell L. 129, 129
 Davis, David A. 460
 Davis, Donald A. Jr. 412
 Davis, Donna E. 274, 351, 458
 Davis, Edward M.
 Davis, Floyd D.
 Davis, Fred
 Davis, Frederick Jr.
 Davis, Gayle H.
 Davis, Gregory A. 270, 470
 Davis, Henry E.
 Davis, Jilda S.
 Davis, James B.
 Davis, James N.
 Davis, James R.
 Davis, Janet L.
 Davis, Jeffrey L.
 Davis, Jim L.
 Davis, Joel N.
 Davis, Katherine D.
 Davis, Kathleen R.
 Davis, Keith C.
 Davis, Keith F.
 Davis, Kimberly A.
 Davis, Laura M. 412
 Davis, Leroy B.
 Davis, Linda S. 351
 Davis, Lou J. 76, 77
 Davis, Lisa L.
 Davis, Lou W.
 Davis, Lowell R. 377
 Davis, Lytha M.
 Davis, Madona
 Davis, Scott X. 533
 Davis, Victoria S. 377
 Davis, Mary A. A.
 Davis, Meairida J. 351

Decker, Roger L.
 Decori, Karen
 Decors, Ralph
 Decourtesy, Sandra J. 413
 Decurtins, Robert J.
 Dees, Grayson 72
 Deel, Myrna D.
 Deely, Daniel W. 351
 Deemer, Betty J.
 Deemer, William F. Jr.
 Deering, Albert L.
 Deering, Dana E.
 Dees, Byron W.
 Dees, Danny S.
 Dees, Kenny L.
 Deen, Jill D.
 Dehat, Allen R.
 Dehner, Tony L.
 Dehner, Jane E. 511
 Dejon, David P.
 DeJong, Suzanne K. 337
 Delaney, Art O. 377
 Delano, Edward N. 293
 Delaney, John M. 516
 Deland, Keith W. 351
 Delany, Sandra S.
 Delehanzy, Karen P.
 DeLeon, Abel J.
 DeLoe, Mike 481
 Dellaave, Glenn R.
 DeLong, Samuel M. 351
 DELTA OMCICRON 278
 DELTA SIGMA RHO 467
 DELTA UPSILON 514
 Delvin, Doug 509
 Demaree, Vanda D.
 Demaree, George W. 123
 Demaree, Sharon K. 377
 Demko, Gary M.
 Dempsey, Jerry L.
 Denney, James J. 413
 Dempsey, Martha O.
 Denham, Judy L. 413
 Denham, Julie L.
 Denham, Lisa K. 413
 Denham, William J.
 Denman, Renee J. 475
 Denman, Deborah A. 446
 Denney, Joyce M.
 Denney, Karen S. 378
 Denney, Ruth D. 413
 Denney, Rebecca A.
 Dennis, Alexa G.
 Dennis, Andrew S. 413
 Dennis, Carolyn L. 413
 Dennis, Chester V.
 Dennis, Darrell E.
 Dennis, Kathleen J.
 Dennis, Michael L. 293, 533
 Dennis, Rodney S.
 Dennis, Donna S. 413
 Dennis, Christine 186
 Denton, Karen B.
 Denny, Sue M. 271, 276, 293
 Denton, Jo Ann 378
 Denton, Bridget, C. 378
 Denton, Pat J.
 Denton, Philip E.
 Denton, Sheila W.
 Denzler, Christina 75, 378
 Denzler, Claudia M. 413
 DePal, Frances A. Jr.
 Derickson, Carol J.
 Derende, Teresa J. 511
 Derocet, Edward D.
 Derocsett, Betty J. 293, 464
 Derocsett, Douglas J.
 Derocsett, Ruby L. II
 Derocsett, Sarah E. 272, 293, 464, 471
 Derrieks, Walter W.
 Desantis, Mary C.
 Desimone, Vincent L.
 Desinger, Raymond F.
 Desten, Suzanne 413, 460
 Detoma, Mark A.
 Detrick, Nancy L.
 Devin, Jayne A. 413
 Dewar, Mary B.
 Devere, Betty C. 413
 Devere, James E.
 Dewine, Nancy A.
 Devine, Thomas P.
 Devine, Twana J.
 Devitt, Martha L.
 Devlin, Douglas M. 413
 Devos, Myra J.
 Devres, Phyllis K.
 Dewey, Tom W. 413, 458
 Dewitt, Joseph R.
 Derwin, Debra L. 378, 469, 470
 Diamond, Linda S.
 Dick, Janie K.
 Dick, Raymond D.
 Dick, Sandra J. 240, 293
 Dick, Shirley A.
 Dick, Stephanie A. 536
 Dick, Wanda Rae S.
 Dickerson, Bobbie J.
 Dickerson, Fay E.
 Dickerson, Joseph S. 31, 351, 535
 Dickerson, Nathan F. 432
 Dickerson, Patrick J.
 Dickley, Bruce L. 507
 Dickey, Margaret A.
 Dickson, Evonnda W.
 Dickson, Janice E. 413
 Dickson, Ruth A.
 Diefenbach, Richard
 Dieker, Alan W.
 Dieker, Janice L.
 Diemer, Ronald L.
 Diemert, Catherine M. 215, 293
 Diestl, Martha J. 378
 Dill, Donna S. 293
 Dillard, Samuel L.
 Dillard, Sharon L.
 Dillard, Susie E.
 Dilles, Lisa A. 413, 479, 504
 Dillenberger, Douglas
 Dillon, Richard E.
 Dillon, Chris L.
 Dillon, Debra S.
 Dillon, Donald R.
 Dillon, Gary M.
 Dillon, Lee W. 378
 Dills, Oswaldonly
 Dills, Norma M. 378
 Dimas, Peter L. 165, 527
 Dimt, JoLanda S.
 Dimmock, Deborah K. 331
 Dinopop, Lisa M. 413
 Dindwell, Tom 123
 Dingus, Michael J.
 Dingus, Rickey C.
 Dingus, Rosemary
 Dinmore, James W.
 Dinwiddie, Hector
 Dishman, Franck R.
 Dishman, Stanley L. 378
 Disher, Patsy C. 378
 Diuster, Tam A. 413
 Diutsch, Philip M.
 Diwan, Debbie 474
 Dix, Robert L.
 Dixon, David A.
 Dixon, Debra L.
 Dixon, Debra K.
 Dixon, Herhel J. 378
 Dixon, Jill D.
 Dixon, Linnelle
 Dixon, Nickie
 Dixon, Raymond R.
 Ditzner, Johnny B.
 Ditzner, William C. 352
 Doane, Anthony W. 413, 482
 Doan, Robert M.
 Doebbin, Kevin
 Dobinski, Valerie J.
 Dobson, Ronald S.
 Dobyns, Mark E. 413
 Docery, Ronald C.
 Dodd, Mary A.
 Dodson, Billy J. 413
 Dodson, Larry E.
 Dodson, William R.
 Doel, Nancy E.
 Doerboeffer, Kenneth A.
 Doer, Claudia J.
 Doerflinger, Patricia M. 378
 Doherty, John R. 413
 Dohman, Ellen L.
 Dolan, Maureen E. 352
 Dolfin, Richard C.
 Dolin, Ernie A.
 Dollar, Julia D. 475, 521
 Dollen, Ronald B.
 Donahoe, Kevin G.
 Donahoe, Dennis M. 106
 Donahoe, Robert J.
 Donaldson, Kathleen L.
 Donaldson, Michael A. 136
 Donaldson, Robert H.
 Donaldson, Kathleen M. 352
 Donner, R. E.
 Donat, Anthony T.
 Donat, Michael P.
 Donathan, Larry T.
 Donlon, Robert J.
 Donnelly, Edward T.
 Donohue, Victoria C.
 Donohue, William L.
 Doonan, Walter J.
 Dooley, Jonathan T. 501
 Dooley, Patricia J. 352
 Dooley, Thomas D. 545
 Dove, Calvin C.
 Dorgan, John A. Jr.
 Dorpal, Curtis E. 337
 Dorsey, David G. 165, 166
 Dorsey, Frances R.
 Dorson, William L.
 Doss, Paul D.
 Dossert, Harold C.
 Dossert, Janice A. G.
 Dotson, Catherine E. 378, 481
 Dotson, James P.
 Dotson, John S.
 Doty, Jeffrey H.
 Douc, Allen F.
 Dougherty, Richard E.
 Douglas, Duane G.
 Douglas, Debra L. 352
 Douglas, Evelyn S. 378
 Douglas, Gayle S. 457
 Douglas, Lorraine D. 413
 Douglas, Peggy A.
 Douglas, Robert L.
 Douglas, Rodney S.
 Doutaz, Guy E. 352
 Dow, Edward E.
 Dowd, Anthony S. 536
 Dowdy, David T.
 Dowell, Burns B.
 Downey, Debra A. 413
 Downey, Jean A.
 Downey, Nancy E. 293
 Downey, Richard C.
 Downey, Barbara L. 413
 Downs, Richard R.
 Downs, Thomas G. 293
 Dowse, Wes L.
 Doyle, Jeffrey S. 378, 509
 Doyle, Sean R.
 Doyle, Michael T. 293, 479
 Doyle, Pamela L. 293
 Doyle, Stan R.
 Dozier, Libby K.
 Dozier, Randolph
 Drake, Candace A. 271, 294
 Drake, Chuck 533
 Drake, Deborah E.
 Drake, Derrick W.
 Drake, Emily E. 352, 471
 Drake, Frank M. II 253, 254
 Drake, Gregory A. 331
 Drake, Karen W. 294
 Drake, Lynda R.
 Drake, Marjorie A.
 Drake, Roy S. 413
 Drake, Shuler J. 414
 Drakeford, Bobby H.
 Draughn, Brian C.
 Drees, Christine M. 337, 481
 Dreher, Marjellen
 Drieder, Jeremy J.
 Drenner, Curtis C.
 Drennen, Mary T. 503, 536
 Drennen, Thomas J. Jr. 123, 274
 Drescher, Diane B.
 Dress, Jeffrey A. Jr.
 Drew, Susan D.
 Drew, Diane L. A.
 Dringburg, Duane C. 331
 Dringburg, Gregory 378
 Dringburg, Joyce S.
 Drock, David W.
 Drodny, Donald F. II
 Druhan, Eric J.
 Drosche, Virginia P.
 Dross, Connor J. 352
 Drusendorf, Jean 205
 Drum, Diana L.
 Drum, Gaynelle W.
 Drummond, Brian D.
 Drummond, Jerome M. 294, 455
 Drummond, Linda C. F.
 Drury, Albert K.
 Dubber, Jack S.
 Dubois, David G.
 Ducker, Michael L.
 Dudderar, Betty J.

Dingus, Rickey C.
 Dingus, Rosemary
 Dinmore, James W.
 Dinwiddie, Hector
 Dishman, Franck R.
 Dishman, Stanley L. 378
 Disher, Patsy C. 378
 Diuster, Tam A. 413
 Diutsch, Philip M.
 Diwan, Debbie 474
 Dix, Robert L.
 Dixon, David A.
 Dixon, Debra L.
 Dixon, Debra K.
 Dixon, Herhel J. 378
 Dixon, Jill D.
 Dixon, Linnelle
 Dixon, Nickie
 Dixon, Raymond R.
 Ditzner, Johnny B.
 Ditzner, William C. 352
 Doane, Anthony W. 413, 482
 Doan, Robert M.
 Doebbin, Kevin
 Dobinski, Valerie J.
 Dobson, Ronald S.
 Dobyns, Mark E. 413
 Docery, Ronald C.
 Dodd, Mary A.
 Dodson, Billy J. 413
 Dodson, Larry E.
 Dodson, William R.
 Doel, Nancy E.
 Doerboeffer, Kenneth A.
 Doer, Claudia J.
 Doerflinger, Patricia M. 378
 Doherty, John R. 413
 Dohman, Ellen L.
 Dolan, Maureen E. 352
 Dolfin, Richard C.
 Dolin, Ernie A.
 Dollar, Julia D. 475, 521
 Dollen, Ronald B.
 Donahoe, Kevin G.
 Donahoe, Dennis M. 106
 Donahoe, Robert J.
 Donaldson, Kathleen L.
 Donaldson, Michael A. 136
 Donaldson, Robert H.
 Donaldson, Kathleen M. 352
 Donner, R. E.
 Donat, Anthony T.
 Donat, Michael P.
 Donathan, Larry T.
 Donlon, Robert J.
 Donnelly, Edward T.
 Donohue, Victoria C.
 Donohue, William L.
 Doonan, Walter J.
 Dooley, Jonathan T. 501
 Dooley, Patricia J. 352
 Dooley, Thomas D. 545
 Dove, Calvin C.
 Dorgan, John A. Jr.
 Dorpal, Curtis E. 337
 Dorsey, David G. 165, 166
 Dorsey, Frances R.
 Dorson, William L.
 Doss, Paul D.
 Dossert, Harold C.
 Dossert, Janice A. G.
 Dotson, Catherine E. 378, 481
 Dotson, James P.
 Dotson, John S.
 Doty, Jeffrey H.
 Douc, Allen F.
 Dougherty, Richard E.
 Douglas, Duane G.
 Douglas, Debra L. 352
 Douglas, Evelyn S. 378
 Douglas, Gayle S. 457
 Douglas, Lorraine D. 413
 Douglas, Peggy A.
 Douglas, Robert L.
 Douglas, Rodney S.
 Doutaz, Guy E. 352
 Dow, Edward E.
 Dowd, Anthony S. 536
 Dowdy, David T.
 Dowell, Burns B.
 Downey, Debra A. 413
 Downey, Jean A.
 Downey, Nancy E. 293
 Downey, Richard C.
 Downey, Barbara L. 413
 Downs, Richard R.
 Downs, Thomas G. 293
 Dowse, Wes L.
 Doyle, Jeffrey S. 378, 509
 Doyle, Sean R.
 Doyle, Michael T. 293, 479
 Doyle, Pamela L. 293
 Doyle, Stan R.
 Dozier, Libby K.
 Dozier, Randolph
 Drake, Candace A. 271, 294
 Drake, Chuck 533
 Drake, Deborah E.
 Drake, Derrick W.
 Drake, Emily E. 352, 471
 Drake, Frank M. II 253, 254
 Drake, Gregory A. 331
 Drake, Karen W. 294
 Drake, Lynda R.
 Drake, Marjorie A.
 Drake, Roy S. 413
 Drake, Shuler J. 414
 Drakeford, Bobby H.
 Draughn, Brian C.
 Drees, Christine M. 337, 481
 Dreher, Marjellen
 Drieder, Jeremy J.
 Drenner, Curtis C.
 Drennen, Mary T. 503, 536
 Drennen, Thomas J. Jr. 123, 274
 Drescher, Diane B.
 Dress, Jeffrey A. Jr.
 Drew, Susan D.
 Drew, Diane L. A.
 Dringburg, Duane C. 331
 Dringburg, Gregory 378
 Dringburg, Joyce S.
 Drock, David W.
 Drodny, Donald F. II
 Druhan, Eric J.
 Drosche, Virginia P.
 Dross, Connor J. 352
 Drusendorf, Jean 205
 Drum, Diana L.
 Drum, Gaynelle W.
 Drummond, Brian D.
 Drummond, Jerome M. 294, 455
 Drummond, Linda C. F.
 Drury, Albert K.
 Dubber, Jack S.
 Dubois, David G.
 Ducker, Michael L.
 Dudderar, Betty J.

The Halloween Social provides an opportunity for all the creative costumes to be worn



Dusley, Thomas E
Dues, Cere M 378
Dunson, Marlene K 414
Duff, Charles L
Duff, Gerald L
Duff, Jeffrey M 134
Duff, Joseph S
Duff, Judy L B
Duff, Robert A
Duff, Susan K 479
Duff, William E
Duffy, Brian C 454
Dufour, Jack D
Dufour, Natalie A
Dufour, Phillip M 294
Dufrene, Mirella A 319
Dugan, Albert R
Dugger, Linda K
Dugger, Patricia L 414
Duggins, Michael W 378, 455, 458
460, 461, 473
Duke, Danny R
Duke, Fred F
Duke, Kevin D
Duke, Linda V 378
Duke, Eric D
Dukes, Gary W
Dull, Deborah E
Dull, Terry L 294
Dull, Lorry M
Dumas, James C 352
Dunaway, Charles E
Dunaway, Charlotte P
Dunaway, Paul D
Dunaway, Phyllis G
Dunbar, Kathryn A 414
Dunbar, William H 379, 509
Duncan, Cheryl A
Duncan, Fannie P
Duncan, James R 453
Duncan, Jeffrey C 542
Duncan, Judith A
Duncan, Linda D
Duncan, Linda R H
Duncan, Mark E
Duncan, Michael R
Duncan, Robert E
Duncan, Shelby E 162
Duncan, Stephen F
Duncan, Terry J
Duncan, Timothy W
Duncan, Wadonna
Dunsell, Charles W
Dunsell, Jeffrey R
Dunford, Rodney C 414
Dunham, Pauline A R
Dunlap, Robert J Jr 414
Dunlap, Deborah J 414
Dunlap, Donald G 104
Dunlap, Donald L
Dunn, Ernest K
Dunn, Jacker K
Dunn, James F
Dunn, Judith L 311
Dunn, Kevin R 414
Dunn, Kim V 182
Dunn, Larry O
Dunn, Mary E 261, 272, 294, 476
Dunn, Peggy J
Dunn, Robert C 294
Dunn, Stephen L
Dunn, Stephen S
Dunn, Susan L
Dunn, William T
Dunsmore, William S
Dunston, Paula D
Duplan, Kim M 511
Duplain, William A Jr
Dupre, Charlotte V 446
Durasey, Karen M
Durbin, Hede J
Durbin, James R
Durbin, Kevin D
Durbin, Marjorie J
Durbin, Mary E
Durbin, Sarah B H
Durbin, Vernon D
Durcan, Deborah L 379
Durham, Ann K
Durham, Barbara L 414
Durham, Gary L
Durham, James D
Durham, Joe W
Durham, Laura L 414, 458, 476
Durham, Matthew J
Durham, Norma E J
Durham, Norman L
Durham, Phyllis A
Durham, Roger D
Durrett, J Kevin 414
Dusing, Mary A 153, 481
Dusvall, Anthony S 446
Dusvall, Beverly A 379
Dusvall, Teresa S 294
Dwane, William A 124, 127, 128
Dye, Elizabeth A 414
Dye, John F
Dye, Michael C
Dye, Reuel
Dyer, Reta D
Dyer, Rhonda G 294
Dye, Thomas W
Dykes, Aaron
Dykes, Douglas
Dykes, Neal C 352
Dyson, Alice M

E
E CLUB 274
Eckert, Sharon K
Eades, Anthony C
Eades, Bilde H 393
Eades, Jimmy L
Eades, Patty M
Eads, Carolyn S 352, 464, 481
Eads, John L
Eads, Londa L 379, 455, 460
Eads, Lorenze D 472
Eads, Lorenze D Jr 379
Eads, Mark D
Eager, Fredrick R
Eames, Patricia L
Earle, David R
Early, Marilyn A 414
Earnest, Celia S
Earnest, William P
East, Martin D
East, Richard K 294, 539
Eastday, Sheila E
Eastman, Linda R
Easton, Laura L 379
Eaton, Sarah L
Eaton, Ann M 414
Eaton, Jerome L
Eaton, Kenneth A
Eaton, Larry D



When school begins, the keys are brought out to be distributed to the residents.

Eaton, Richard D 352
Eaton, Timothy J
Ebel, Gregory L 276, 352
Eberha, Robert K
Eberhart, Susanne E 414
Eberle, Dionisio L 379, 466
Eberste, William E 414, 460
Ebert, Paul T 379
EBONY, MISS 92
Eby, Marilyn S
Echawara, Robin E
Eckdahl, David D
Eckdahl, William W 501, 516
Eckste, Robert A
Eckert, Patricia S
Eckstein, Mary K 267, 379
Eckstrand, Judith A 414
Eden, LaInna
Edgy, Franklin E
Edelen, Ann C 474
Eden, Harold D
Eden, Ronald W
Eden, Sharon D 294
Edger, David G
Edester, D R 83
Edge, Nancy I 153, 379
Edgington, Richard L 138, 139, 379
Ediger, Joseph V
Edinger, Chirity E 352
Edinger, Natalie S
Edlin, Thomas S 352
Edmon, Susan R 414, 523
Edmonds, Carol S 140, 414
Edmonds, Gordon A
Edmonds, Robert H
Edmonds, Tommy R
Edmonds, Yvonne E 414
Edmondson, Jeffrey L
Edmondson, William R
Edmington, Mike T
Edwards, Anna L
Edwards, Audrey M
Edwards, Bobby G
Edwards, Carol S 353
Edwards, Charles W
Edwards, Debra A 379
Edwards, Eva
Edwards, Gene D
Edwards, Gloria J 92
Edwards, Joseph W
Edwards, Karen R
Edwards, Kenneth D
Edwards, Kenneth D
Edwards, Maria H
Edwards, Martha L
Edwards, Michael G 514
Edwards, Michael W 343
Edwards, Nancy A S
Edwards, Pamela S 523
Edwards, Peggy L
Edwards, Rita K
Edwards, Robert B
Edwards, Robert W
Edwards, Sharon L R
Edwards, Susan C
Edwards, Thomas B
Edwards, Thomas P 294, 501, 541
Effer, Judith A 414
Egger, John R 379
Egerton, Gayle J
Ehno, Gary E
Ehhardt, Patricia K
Ehhardt, Teri L
Eicher, Susan G
Edison, Pamela S
Eider, Douglas J 353, 457
Eidson, Brenda S
Eilers, Ann M
Eimlen, Karen D
Eisenback, Michael W
Eiskind, John C 446
Eickert, Wendis S 414, 476
Eiam, Conne L 267, 379
Eiam, Deborah C 294
Eiam, Donald H
Eiam, George E
Eiam, Howard B Jr 414
Eiam, Jerry R
Eiam, Kaele L 414
Eiam, Leigh H
Eiam, Patricia A 353
Eider, Benedict J
Eider, Dennis E 136, 379
Eider, Martin A
Eider, Mary A 414
Eider, Treva M
Eider, Walter S III
Eidson, Howard L
Eidridge, Laura A 294, 454
Eidridge, Brenda S
Eidridge, Early B Jr 379, 533
Eidridge, Julie L
Eidridge, Linda E
Eidridge, Roy S
Eiery, Lavera A 379
Eikey, Thomas M
Eikan, Betty J
Eikan, Gayle R
Eikan, Debra L 414
Eikas, Jettie D
Eilinger, Robert H 294, 535
Eilington, Linda E
Eilington, Robert L
Eilington, Wanda J
Elliott, Angela D
Elliott, Charles E
Elliott, David T
Elliott, Deborah K
Elliott, Eric W
Elliott, Kenneth W 109, 124
127, 129
Elliott, Mary A
Elliott, Maxine R
Elliott, Ott L
Elliott, Reginald S
Elliott, Robert G
Elliott, Tom R
Elliott, Witte H
Elko, Brenda C P
Elko, Danny R
Elko, E Susan
Elko, Gary D
Elko, Glenn W 353, 464
Elko, Horace L
Elko, Kim A 523
Elko, Linda J
Elko, Mary K 337
Elin, Steven C
Elis, William C
Elison, Catherine M 379 K
Elmer, Constance M
Elmore, Debra L
Elmore, Robert P Jr 414
Elmwood, Duane
Elrod, Dennis M

Elwick, Melissa K 446
Elwood, David H
Ely, Beth A 379
Ely, Dons H
Ely, Robert M
Ely, Yvonne R 353
Ely, James W III
Ely, Robert W
Embrey, Horace M
Ember, James T
Embry, Candace L 471, 478
Embry, Darnce R
Embry, Jean H
Embry, Judith L
Embry, Kenneth B 379
Embry, Leslie G 479
Embry, Rose M
Emerson, Barretta W
Emerson, Bruce F
Emerson, David K
Emerson, Harold G 121, 123
Emery, Gail S 414
Emmett, Sandra L
ENCIRCLEMENT 60
Endicott, Gerald R 414
Endicott, Robert M
Endre, Diane M
Engelbach, Theodore J 379
England, Joseph R
England, Timothy E
Englund, William M 134
Engle, Alice D 267, 491, 495
Engle, Bruce
Engle, Carolyn S
Engle, Danielle A 379, 504
Engle, Diane
Engle, Jack L
Engle, Donna G 153, 414
Engler, Kenneth N 85, 294
Englund, Donna M
English, Warren J
Engle, Peggy L
Ennis, Gregory L
Ennis, James H
Enns, Robert A
Enns, John E 337, 481
Enrie, Carol H
Enzweiler, Laura M 353
Epfane, James A
Epling, Dorothy R
Epling, Dorothy
Epley, James H 545
Eppinger, Sandra L
Epperson, Catherine Y
Epperson, David B
Epperson, Gary E 379
Epperson, Joseph M
Epperson, Mary K
Epperson, Thomas E
Eps, James J
Erickson, Joanne 379
Erickson, Paula E
Erickson, Steven P 414

Ernst, Vicki E
Ersay, Edward K
Erzschel, Victoria A
Erwin, Lisa J
Erwin, Lucille C
Erwin, Deborah A 72, 268, 353, 452, 491
Eskridge, William H 414
Espat, Kim S
Especk, Cudline A
Estep, Johnney S
Estep, Michael J
Estep, Dale L
Estep, Terry B
Ester, Michael J 446
Estes, Anna C 294
Estes, Bruce E
Estes, Cyndee L
Estes, David A 379
Estes, Edna L
Estes, Matt J 294
Estes, Michael C
Estes, Sharon K
Estes, Teresa G 271, 414
Estill, James S 379
Ester, Steven H 294
Estridge, Sandra E 294
EFTA SIGMA GAMMA 274
Ethemington, Carl L
Ethemington, Carolyn T 27, 353, 481
Ethemington, Dorothy 379, 451
Ethington, Cynthia L
Ethington, Tom M 511
Etkin, Cynthia L 529, 539
Eubank, Karen A
Euton, Geraldine J W
Evan, Mack E
Evens, Candy E 414, 503
Evens, Carl T II
Evens, Chablotte, M F
Evens, David R
Evens, Deborah K 468
Evens, Donald M
Evens, Elaine 379
Evens, Howard A
Evens, James H
Evens, Jennifer S 414
Evens, Joseph T 123, 379
Evens, Margaret L 521
Eving, Dorothy R
Evens, Nancy A
Evens, Robert O Jr
Evens, Nancy W
Evanston, Grace F
Evanston, Tonya S P
Evens, Winford K
Evanston, Grace F
Everman, Linda S H
Everman, Nurf F
Eversman, Janice K
Eversole, Alce
Eversole, Debra E
Eversole, Elmer J

Eversole, Lewis D
Eversole, Norma R
Eversole, Verden J 353
Eversole, William 457, 458
Eversole, Kimberly A
Ewalt, Terry G
Ewing, Benny R 353
Ewing, Judith A 414
Ezell, Eugenia 278, 379, 452

F
Fadal, Susan E 337, 529, 536
Faery, Fats A 414
Fahay, Nancy H 338
Fabr, Jennifer A 271, 294
Fahrenbruck, Janet G
Fain, Alice A 294
Fair, Michael L 270, 294, 527
Fairchild, Kathryn M 379
Fairfax, David W 414
Fairstone, Margaret
Falls, Howard M
Fallois, Myra J 523
Fan, Chen Chuan 465
Fannin, Rex C
Fash, David M
Fay, Conne S 466
Favis, Beulah D M
Favis, Deborah S 446
Faulkner, Cynthia L
Faulkner, Tomi M 511
Faulkner, Kelly A 414
Faulkner, Kenneth W
Faulner, Anthony E 415
Faulner, Mack E
Farmer, Carolyn D R
Farmer, Carle L
Farmer, David R
Farmer, Edward F
Farmer, Glenna S
Farmer, Harry W Jr.
Farmer, Jimmie
Farmer, Mars S
Farmer, Mary 469
Farmer, Monte R
Farmer, Robert E
Farmer, William L
Farr, Nancy D S
Farrall, James H
Farris, Barbara 815
Farris, Cheryl F
Farris, Delmar
Farris, Ezra W S
Farris, Howard C
Farris, Mary B 553
Farris, Jane S
Farris, Keith D
Farris, Lynn D
Farris, Michael L
Farris, Patricia E
Farris, Nancy C 294

Farns, Patricia A
Farns, Roberto M
Farr, James J
Farruth, Sandra S M
Farruth, Vernon C, 294
Farruth, William T
Fasler, Gary J 516
Faulstich, Freddie C 353
Faulsticher, Leroy P
Faulk, Dwight H J
Faulkner, Carol A, 379, 474
Faulkner, Donnetta R 379
Faulstich, Jacobeth A 338
Faulkner, John W
Faulkner, Katha S
Faulkner, Michael D
Faulstich, Martha F
Faulkner, Tommy R
Fausch, Karen A, 294
Fausch, Richard A, 415
Faur, Carol A C
Fausi, Steven J
Faute, Brenda L, F
Faute, Robert J
Faust, Barbara L 353
Fauth, Michael E
Faw, John F
Faw, Susan W
Fay, Paula J
Fazio, Jeffrey A, 165, 353
Fazl, Farhad M
Fazlison, Robert E
Fazl, Samir
Fazl, Sandra R
Feedback, Alan T
Feedback, Michael M
Feedback, Jan D
Fazl, Bahana
Feebe, Deborah J
Feeser, Joseph S
Feeser, Kathy A66
Feger, Margaret J
Fegher, Donna M 354
Feldman, Steven L, 470
Felix, John P, 354, 454
Feldman, John W 415
Felman, Arville D
Feltner, Beverly A, 354
Feltner, Don 181
Feltner, Frank W
Feltner, Gregory A
Feltner, Sheila D
Feltner, Thomas J
Feltz, Sharon K, 338
Fenn, Edward W
Fennell, David D 335
Fenner, Rhonda L, 415, 482
Fennell, Suzanne
Ferguson, Alexander 331
Ferguson, Charlotte A
Ferguson, Elizabeth T
Ferguson, John R
Ferguson, Judy S
Ferguson, Linda G 338
Ferguson, Malcolm J
Ferguson, Suzanne
Ferry, Dennis R, 354, 452
Ferrill, Donna B
Ferreel, Kathy M
Ferreel, Paul J, 415
Ferreel, Susan E
Ferreel, Charles D
Fertig, Kathy L, 379
Fett, Phillip M, 415
Fetter, Robert B
Fetter, Marie A
Fey, John T
Feist, Carolyn E, 354, 481, 491
Field, Robert A
Field, Deborah J
Fields, Diane F, 415
Fields, Judith C, 295
Fields, Laura L, 415
Fields, LeBeth A, 415
Fields, Lynn K, 354
Fields, Randall R
Fields, Rinnee J, 248, 272, 295
Fields, Susan F, 415, 474
Fields, Teresa A
Fife, Deborah A, 415
Fife, Kimberly D
Fife, Linda D
Fife, Samuel W
Fife, Richard L
Figg, Michael D, 479
Figs, Charles H
Figs, Charles E
Ficht, Jonathan M
Ficht, Larry G
Fichtelstein, William
Fichtelster, Robert
Figueroa, Howard M, 314, 546
Fike, Karen L
Finkel, Dana L
Finkbeiner, Paul N
Finn, David L
Finn, David S
Finn, Carolyn L
Finnley, Robert S, 536
Finn, Betty J
Finn, Neal H, 415
Finn, Robert M
Finnella, Edward C, 123
Finkrock, Ellen E
Finger, Michael J, 295
Fink, Harold K, 354
Fink, David S
Fink, Carolyn L
Finkley, Devera F, 295
Finkley, Glenda C, D
Finkley, Betty A
Finkstein, Sandra L, 295
Fischer, Debbie L
Fischer, Kimberly S, 379
Fischer, Lauren A, 415
Fischer, Lydia K
Fisb, C. Ben, 354, 481
Fisb, Mary E, 136, 379, 504
Fish, Sherry L
Fisher, James J
Fisher, Bruce P
Fisher, Candace K, 267, 379
Fisher, Cecil C
Fisher, David K
Fisher, Lawrence W
Fisher, Diane R
Fisher, Dorothy G
Fisher, James S
Fisher, James S, 543
Fisher, Harold C, 415
Fisher, Marzie M
Fisher, Priscilla E, 295
Fisher, Richard H, II
Fisher, Theresa L
Fisher, Tom J, 49
Fisher, Walter T, 354
Fisher, Wendy S, 267, 278, 379
Fisher, Sandra C
Fisher, Patricia A
Fitts, Katherine H
Fitzgerald, Carol L
Faulstich, Donna M
Fitzgerald, Jacquet
Fitzpatrick, James A
Fitzpatrick, James C, 379, 452
Fitzpatrick, Michael
Fitzpatrick, Thomas A
Flack, Thomas C
Flaherty, Thomas M
Flaherty, Verlin E
Flarry, Paul S
Flanagan, Kerry J
Flaney, Brenda L
Flannery, Elizabeth
Flannery, Geneva S
Fleener, James R, II
Fleg, Lawrence S
Flaming, Allan J, Jr
Flaming, Bonnie W
Flaming, Judy C, 380
Flaming, Robert B
Flaming, Sylvia B
Flesch, Joseph M
Flesch, Kathleen A
Fleishman, Marilyn J, 415
Fletcher, Denney R
Fletcher, Ina L, 415
Fletcher, Loyd W
Fletcher, Nancy D
Fleury, Gertrude M, J
Flynn, Joseph K
Flynn, Paul J
Flynn, Clint W
Flynn, Steven R, 106, 107, 341
Flood, Anna M
Flood, Charles B
Flood, Katherine B
Flood, Marshall J, 415
Flood, Mary W, 353
Flood, Patricia L, 475, 531
Flood, Charles D
Flood, Keith A
Florence, Eugenia K
Florence, Nancy A
Florence, Melissa G
Florence, Terry J
Floyd, Cebrax S, 380
Flynn, Alan W, 295
Flynn, Catherine A
Flynn, Cecilia J
Flynn, David L
Flynn, James R, 295
Flynn, Jenna L
Flynn, Jerrold D
Flynn, Linda S
Flynn, Neil W
Flynn, Patricia A
Flynn, Robert C
Flynn, Robert G
Flynn, Susan G
Flynn, Timothy L, 380
Flynn, Weyneth D
Flynn, William O
Foadick, Robert D
Fock, Melvin R
Fogg, Edward B
Fogie, Frances J
Fogie, Glenda J, 415
Fogel, John T
Fogie, Priscilla M
Fogel, Thomas K
Foland, John C
Folken, Richard M, Jr
Foley, Glenn A
Foley, John R, 270, 295
Foley, John W
Foley, Lisa Y, 245
Foley, Lorayne C
Foley, Mary L
Foley, Melody C
Foley, Robert A
Foley, Steve A
Folger, Curtis M
Folk, Billy G, 527
Folk, Patricia L
Followell, Karen D, 295
Follwell, Sharon K
Folte, Richard G, 457
Folwell, Nancy K, 354
FOOD AND NUTRITION CLUB 466
FOOTBALL 122, 123
Foote, Judith B
Foote, Candace N
Foote, Betty A
Ford, Celia A
Ford, Linda A
Ford, Yola A, W
Ford, Neil K
Ford, Sue E, 415
Fore, Darla J
Fore, Larry D
Fore, Sharon K
Fore, Cathy J
Foster, Betze J
Foster, Kimberli H, 415
Fornash, Judith A
Forman, Laura M
Formosa, Barbara A
Formosa, Robert G, Jr, 354, 535
Forsythe, Patricia L, 271, 295
Forsythe, Sue E, 416, 471
Fort, Lisa K
Fosterberry, James T
Foster, Illa G
Fostney, Joyce J, 160
Fostney, Kenneth B
Fostney, Rhonda S
Fostney, James D
Fornwerck, Jill L
Fossett, Linda N, 351
Foster, Bobby E
Foster, Deborah J
Foster, Donald G
Foster, Frances C
Foster, Glenda W
Foster, Lewis D
Foster, Kenneth D
Foster, Lawrence W
Foster, Marcia J
Foster, Sharon D
Foster, Stephen M
Foster, Steven R
Foster, Susan L, 380
Fottergill, Douglas M
Fottergill, Michael J, 331
Fought, Daniel L
Fournaris, Peter N
Fouhey, Roy E, Jr
Fowler, Douglas K
Fowler, Richard S, 541
Fowler, Joy S, 267, 349, 380
Fowler, Katrina
Fowler, Philip L
Fowler, Sharon G
Fox, Joyce S, 295
Fowler, Terera L
Fox, Connor 331
Fox, Edger R
Fox, Eloise 380
Fox, Evy, 416
Fox, Gary L, Sr
Fox, Ingrid B
Fox, Jeffrey A
Fox, John W
Fox, Joseph S
Fox, Lynn S, 295, 503
Fox, Margaret R, F
Fox, Richard W, 468
Fox, Rodney E
Fox, Walter E, 296
Foy, Anne E
Foy, Robert W
Fraleigh, Frances F, 402, 416
Frady, Jennifer B, 380
Francis, Woodrow Jr, 24
Francis, George T, 416
Francis, Bonnie W, Jr, 24
Francis, Karen 511
Frank, Alan T
Frank, Susan B
Franklin, Kufie W
Franklin, Kathleen A, 380
Franklin, Rebecca J, 416, 479
Frantz, Michael, 269
Frantz, Gail I, 295, 452
Frantz, Charles V
Frantz, Charles D
Frantz, Ester R
Frantz, Howard W
Frantz, Paul J
Frantz, Joe M, 354
Frantz, Susan M
Frantz, Margaret S, 338
Frantz, Martha K
Frantz, Mike 380
Frantz, Rosalie L, Jr
Frantz, Thomas 354
Fraser, Tyrone V
Fraser, Vesla L, 416
Fraser, Wanda S, 416
Fraser, Wayne 354
Fraser, Ann M, 380
Fredrick, Connie S, 416
Fredrick, Faith M
Fredrick, Sarah A
Fredrick, Rex
Freeman, Amanda L
Freeman, Carol J
Freeman, Cynthia G, 416
Freeman, Douglas R
Freeman, Jan L
Freeman, Janice
Freeman, John C
Freeman, Teresa L
Freese, Linda J
FRENCH CLUB 464
French, Robert G
French, Owen M, 295, 296
French, Jacquelyn Y
French, Robert E
French, Sharon S, 416
French, Sue B
FRESHMEN CLASS 40
FRESHMEN CLASS 162, 380
Frey, Martin F
Frey Gerald D, Jr, 276, 463, 473
Fritz, Victor D
Friday, Mary L, 338
Fried, Alan M
Friedman, Janet, 296, 454
Frieder, Marcia D
Frost, David F
Frost, Audrey L
Frostmeier, Donna 481
Fritz, Jerry C
Fritz, Kathleen 254, 354
Fritz, Mark C
Fritz, Charles T
Fritz, Cynthia R
Fritz, Douglas E
Fritz, Gary N, 276
Fritz, John, 165, 296, 343
Fritz, Thomas E, 536
Fritz, Victor D
Fritzell, Jack R
Froehlich, Robert N, 380
Fromme, Thomas J
Frommeyer, Steven J, 123, 274, 380, 481
Frommeyer, Timothy J, 416
From, Jon G
From, Robert M
Frost, Doral F
Frost, Jack D
Frost, Malene R, W
Frost, Robert C
Frost, Robert E
Fry, Alice M
Fry, Ellen J
Fry, Robert A
Fry, Gregory P
Fry, James H
Fry, Tina W, 416
Frye, David E, 354
Fryman, Robert M, 331, 472
Fryman, Vicki K, 354, 485
Frymire, John M, 380, 539
Frymire, Robert 380
Fuchs, Richard D, 416
Fuchs, Robert H, 276, 452
Fuchs, Beverly J, 123, 125
Fugate, Farrell F, 354, 501, 516
Fugate, John 416
Fugate, Linda G
Fugate, Marvin
Fugate, Paul
Fugate, Peggy L, C
Fugate, Robert E
Fugate, Sharon L
Fugate, Teresa G, 380
Fugate, Tracy E
Fugher, Charles R
Fugher, William M
Fugher, Johnny R, 354
Fulg, Suzanne
Fulbertson, Peter
Fulks, Thomas R
Fulmer, James L
Fulmer, Jimmy L
Fulmer, Susan L
Fulmer, Lita R, 244, 269, 271, 272, 296, 474
Fulton, Lillian E
Fulton, John A, 331
Fulton, Pamela E, 416
Fultz, Donna L, 416
Fulwider, Billy L
Fulk, Hoy E
Funke, David W, 504, 543
Funke, John L, 380, 482
Funkhouser, Robert E
Funtz, Linda E, 296
Furqua, Jeffrey D
Furgerson, Frances
Furman, Charles J, 416
Fursey, Fred D
Furnish, Terese J
Furr, May L
Furr, John M, 354
Furness, Lonnie D
Furze, James J
Fuson, Sam C
Fuss, Eileen M
Futrell, Kay A, 296
Futrell, Miro D, 380

G

Gabbard, Barbara R, 296
Gabbard, Bobby G
Gabbard, Judy G
Gabbard, Keith D, 296
Gee, Richard W
Gee, Charles M
Gee, Nancy J, 417
Gee, David C
Gee, John C
Gebel, Janice K, 380
Gebel, Timothy L, 193, 296
Gedd, Larry V, 416
Gedd, Sue J
Geebler, Randy E, 416
Geebler, Thomas J
Geebler, Barbara J
Giffin, Timothy L, 380
Giamer, Charles B
Giamer, Marilyn D, 272, 297, 521
Giesler, Deborah L
Gibbs, Nancy A, 354
Gibbs, Carol D, 536
Gibbs, Helen J
Gibbs, James D, 380
Gibbs, Loretta F
Gibbs, Nancy A, 354
Gibbs, Paul L
Gibbs, Randall R
Gibbs, Rebecca L, 380
Gibson, Becky E
Gibson, Sandra S
Gibson, Claudia S, 415
Gibson, Donna A, 380
Gibson, Dorena E, 380
Gibson, Eunice G
Gibson, James 253, 298, 457
Gibson, Ivan
Gibson, Nancy 355
Gibson, Thomas R
Gibson, Martha R, 273, 297
Gibson, Melissa R, 261, 298
Gibson, Paul D, 469
Gibson, Paul D
Gibson, Rebecca J, 417
Gibson, Robert M, 273, 298
Giddings, Tommie D, 417
Gidley, Steven E, 274
Gidley, Mary Beth, 528
Gidford, Lu Ann
Gidley, Robert
Gidley, Charles C, 355
Gidley, Cindy K
Gidley, David S, 380
Gidley, Gregory D
Gidley, Robert M, 417
Gidley, Kenneth
Gidley, Lon K
Gidley, Luther, Jr
Gidley, Michael S, 332
Gidley, Paul D
Gidley, Theresa K
Gidley, Vickie L, 380
Gidley, Virginia L, 417
Gidley, James L, 417
Gier, Gary L
Gier, Keith L
Gjoksim, Mary A, 380
Gjoksim, Nancy D
Gjoksim, Terry A
Gill, Diane L
Gill, Donald J
Gill, Gerhard P
Gill, Jennifer A
Gill, Karen M
Gill, Nancy J
Gill, Paul J
Gillman, Joseph A
Gillespie, Conner S, 380, 474
Gillespie, Robert S, 332
Gillespie, Jo A
Gillespie, Sheila J, 417
Gillespie, Stephen K
Gillente, Joseph P
Gilliam, Keith S
Gilde, Steven R
Gilliam, Steven W
Gillum, Carol H
Gillum, Daniel S
Gillum, Nancy A
Gilliland, Patricia B
Gilliam, Cynthia S, 297
Gilliland, Virginia D, 380
Gilliland, Virginia L
Gilliland, Clarence L
Gilliland, Kenneth D
Gilliam, Richard L, 355, 482
Gilliam, Marilyn A
Gilligan, Stanley G
Gilligan, Barbara J, G, 380
Gilliam, Danny R
Giles, Joan 417
Gilmore, Gwen L
Gilpin, Connie P
Gilman, William A
Giltner, Mary E, 417, 457
Giltner, Peter 295, 466
Gimber, Philip C
Gimenez, Keith A, 417
Ginsburg, Barbara J
Ginter, Julia E
Gip, Gregory S
Gip, Jimmie D, 297
Gip, Lynn M, 336
Gip, Paul J, 297
Gird, Don J, 416
Gish, Bobby L, 273, 297
Gish, Rhoda A
Gish, Lisa Susan
Gisylford, Sherry L
Giswood, Cathy M, 417
Givens, Richard S, 248, 285

Gee, Robert L
Geger, Jennifer L, 36
Geehan, Billy L
Gee, Hedy E
Gee, Kay E
Gee, David W, 504, 543
Gee, John L, 380, 482
Funkhouser, Robert E
Funtz, Linda E, 296
Furqua, Jeffrey D
Furgerson, Frances
Furman, Charles J, 416
Fursey, Fred D
Furnish, Terese J
Furr, May L
Furr, John M, 354
Furness, Lonnie D
Furze, James J
Fuson, Sam C
Fuss, Eileen M
Futrell, Kay A, 296
Futrell, Miro D, 380

Gee, Robert L
Geger, Jennifer L, 36
Geehan, Billy L
Gee, Hedy E
Gee, Kay E
Gee, David W, 504, 543
Gee, John L, 380, 482
Funkhouser, Robert E
Funtz, Linda E, 296
Furqua, Jeffrey D
Furgerson, Frances
Furman, Charles J, 416
Fursey, Fred D
Furnish, Terese J
Furr, May L
Furr, John M, 354
Furness, Lonnie D
Furze, James J
Fuson, Sam C
Fuss, Eileen M
Futrell, Kay A, 296
Futrell, Miro D, 380

Givens, Teresa G 305
 Glacken, Julia A 417
 Glasgow, Harry K 295
 Glasgow, James E 274
 Glasgow, Susan M
 Glass, Connie L
 Glass, Danny R
 Glass, Paul A
 Glass, Robert E
 Glasscock, Howard L
 Glasscock, Ray V 298, 474
 Glasscock, William H
 Glenn, Cynthia G
 Glenn, Mary E
 Glenn, Wayne D 355
 Glennier, George F 417
 Glick, Robert J
 Glick, Ieri L 219
 Glover, Donna K
 Glover, Juwanna
 Glover, Robert A
 Glover, Stella L 355
 Glover, Lloyd H
 Gluck, Brenda M
 Gluck, Nancy A 380
 Gnadinger, Carter L B
 Gnat, Charles R 292
 Goasley, Charles T
 Goasley, John E 353
 Goastley, Melvin H
 Goatley, Wilbert H 300, 463, 525
 Goben, Gary L 418
 Goble, Darlene D H 296
 Goble, Pempil J
 Goble, Donald H
 Goble, Earl J, Jr.
 Goble, James A 298
 Goble, James D 292
 Goble, Pamela S 35
 Goble, Paula A
 Gobby, Forrest S
 Gobby, Geraldine 299, 482
 Gobby, Lucille S
 Gobby, Patricia A 355
 Gobby, Stephen
 Godwin, Susan C 418
 Godman, Marjorie T
 Godnar, Ronnie H
 Goebel, Joyce A
 Goers, Carol L
 Goetz, Gary E
 Goetz, Marica L
 Goetz, Mary A
 Golf, Amanda C P.
 Golf, Deborah A
 Golf, Virginia A
 Golph, Robyn S 355, 460, 539
 Gons, Betty J
 Gons, Brenda K
 Gons, David A
 Gons, Donna F 418
 Gons, Gary W
 Gons, Will T
 Gons, William K
 Goobers, Storm F 300
 Gooden, Martha N 36
 Golden, Mary L
 Goldin, Philip L
 Goldin, Mary L 286
 Goldsmith, Stanley N
 Goldston, Philip L
 Goldwyn, Beth F 418
 GOLD TEAM 110
 Golithy, Donna 355, 470
 Gooden, David L 418
 Gomez, Glenda L
 Gomez, Michael A
 Gonterman, Connie L
 Gonterman, Gary N
 Goock, Donna R
 Goock, Sarah L 355, 491, 495, 505
 Good, Theresa A
 Goodall, Rhonda K
 Goodale, Patricia E 355
 Goodra, Karen J
 Goodson, Johnny M 418
 Goodin, Carolyn M
 Goodin, Laura E 381
 Goodin, Joel T
 Gooding, Brian S 298, 465
 Gooding, Janet K 3
 Gooding, Patrick J 298
 Goodie, Paula E 418
 Goodloe, Ruby L
 Goodman, Jo Ann
 Goodman, Paul H
 Goodman, Shelia F 381
 Goodpaster, Laura E 381
 Goodrich, Donald F 355
 Goodrich, Craig
 Goodwin, James A
 Goodson, Ronald C
 Goodwin, Sarah E
 Goodby, John R
 Gordon, Anthony L
 Gordon, Connie S 298
 Gordon, Elizabeth J
 Gordon, George L, Jr 104, 296, 509
 Gordon, Gregory L
 Gordon, Gregory L 106
 Gordon, Karen M 418
 Gordon, Milton C 381
 Gordon, William V
 Goreski, Charles L
 Gorman, Jack W
 Gorman, Kevin D 318
 Gorman, Victoria F 418
 Gorn, Bobby B 516
 Gorton, Donna E
 Gorton, Milan R
 Goss, Charles A
 Goss, Debbie A
 Gossler, Gary M 418
 Gossler, Tara C
 Gosselt, Joe, Jr
 Gosselt, Timothy D
 Gotshald, Richard D
 Gough, Patricia A
 Gove, Jimmy W 298, 457, 514
 Gove, Pamela J
 Grace, Sharon J
 Gracy, Pamela M
 Graddy, Maurice C
 Graddy, William H 140, 418
 Grady, Iva L
 Grady, Patricia K 234
 Graf, Debra A 481
 Graf, Mary C 298
 Graf, Richard A
 Graf, Donna L 418, 521
 Graham, Candace
 Graham, Carol J
 Graham, Daniel R
 Graham, David C
 Graham, Donda L 479, 529
 Graham, Dolie K
 Graham, Glenn S 450

Graham, Gwendolyn M 418
 Graham, James F
 Graham, Jim H
 Graham, Linda E 274
 Graham, Linda F
 Graham, Patricia A
 Graham, Sheri L
 Graham, Sherry L
 Graham, Terry M
 Graham, Tom
 Granger, Ray D 512
 Grant, Darlene E
 Grant, Dionne L
 Grant, Doris A
 Grant, Franklin R
 Grant, Joseph H
 Grant, Leonard N
 Grant, Mary M
 Gravel, Tom W
 Graves, Charity 381
 Graves, Cynthia L
 Graves, David L
 Graves, Dawn K
 Graves, Edward E 85
 Graves, Helen C 355, 504
 Graves, Jack E
 Graves, Jerry T
 Graves, Lory 299
 Graves, Leigh J 154, 155
 Graves, Mary F
 Graves, Mary P
 Graves, Sammie E
 Gravel, Joy E 229, 355, 363
 Gray, Ann E 418
 Gray, Barry L
 Gray, Bonnie J
 Gray, Carla A 460
 Gray, Chardon A
 Gray, Dwayne E
 Gray, Eileen E
 Gray, Gary E
 Gray, Gayle E
 Gray, Gwendolyn W
 Gray, Harold G
 Gray, Katharine A
 Gray, Katherine E
 Gray, Lany M
 Gray, Mabelan H
 Gray, Nicholas H
 Gray, Robert B 333
 Gray, Robyn S 355
 Gray, Sharon K 418
 Gray, Susan L
 Gray, Susan L
 Gray, Susan L
 Gray, William S
 Grayson, Gail N 355, 458, 533
 Grayson, Rita E 355
 Grayson, Thomas J 381
 Grear, David C
 Greathouse, Donna K
 Greer, Aleta E
 Greer, Kathy J
 Greer, Thomas A 472
 Green, Anita J 514
 Green, Aunts J
 Green, Charles H
 Green, Cheryl L 529
 Green, Cynthia L
 Green, Debra E
 Green, Douglas M 460
 Green, Fred S
 Green, Gladys L
 Green, Gordon E 536
 Green, Holly L
 Green, James W
 Green, Jana T
 Green, John L
 Green, Kathy G 298, 466
 Green, Kevin M 548
 Green, Marjorie H 298, 455
 Green, Michael E 298, 460
 Green, Neil S
 Green, Paul W
 Green, Paula F 298
 Green, Ricky T 381
 Green, Robert L, Jr 509
 Green, Ruth A
 Green, Steven D 355, 471
 Green, Walter L 381, 529
 Green, Valice H
 Greenburg, Darrell G
 Greenburg, Morris E
 Greene, Antoinette R 381
 Greene, Bob V
 Greene, Catherine M 481
 Greene, Cynthia L 355
 Greengr, Daphne B 482
 Greengr, Deborah J 250, 299, 333
 Greengr, Deborah M
 Greengr, Mary E
 Greengr, Elizabeth H
 Greengr, Harriet F
 Greengr, Richard T
 Greengr, Sheila M 418
 Greenwell, Brenda C 418
 Greenwell, Charles L
 Greenwell, Eva C
 Greenwell, John B 356
 Greenwell, Joseph A
 Greenwell, Karen D 381
 Greenwell, Kenneth W
 Greenwell, Margaret R 355, 454
 Greenwell, Martha L 418, 474
 Greenwell, Patricia S 351
 Greenwell, Robert V 381
 Greenwell, Susan M
 Greer, Barbara F
 Greer, Darby C 355
 Greer, Douglas B 268
 Greer, Edward R
 Greer, Gary L
 Greer, Guy R
 Greer, Kimberly L
 Greer, Randolph B
 Greer, Terry G 418, 482
 Greer, William M
 Gregg, Kimberly A 418, 474
 Gregg, Robert J
 Gregson, Victoria J 156, 381
 Gregory, Ann E
 Gregory, Beulah M 381, 479
 Gregory, Dick T
 Gregory, Joan C
 Gregory, Joanne 323, 355
 Gregory, Laura R 381
 Gregory, Linda G 299
 Gregory, Margaret D 299, 471, 472
 Gregory, Michael G
 Gregory, Regina A
 Gregory, Shari F 381
 Grive, Nancy J
 Gruber, Dennis B
 Grisham, Mark C
 Gressley, Julie M
 Grier, Lapsia L
 Grinnolds, Chester A
 Grinnolds, John J
 Grinnolds, Donna J.H.
 Grindler, Beverly K
 Grindy, A 501, 503
 Griffin, Bert J
 Griffin, Nancy L W 269, 270, 271, 299, 468, 470
 Griffin, Joseph H
 Griffin, Cynthia L 418
 Griffin, Cynthia L
 Griffin, Gregory C 418
 Griffin, Gregory C
 Griffin, Cynthia L
 Griffin, James A 355, 491
 Griffin, Jeanne A 381
 Griffin, Joan C 299
 Griffin, Kenton G 270, 299, 468
 Griffin, Larry T
 Griffin, Leslie J 381
 Griffin, Linda B 381, 464
 Griffin, Lory 299
 Griffin, Marianne H
 Griffin, Nelson L
 Griffin, Patsy A
 Griffin, Raymond
 Griffin, Rhoadette C 418
 Griffin, Robert M 418, 479
 Griffin, Robert M
 Griffin, Sarah A
 Griffin, Timothy L 355, 545
 Griffin, William M
 Guffing, Lloyd E
 Guff, Dwayne E
 Guff, Neida F
 Guffish, Gary J 338, 543
 Guffish, Gary R
 Guffish, Gwynne N
 Guffish, John S
 Guffish, Michael W
 Guffish, Rick L
 Guffish, Sharon K
 Guffish, Elizabeth 503
 Gugg, Gerald E
 Gugg, Nelson L
 Gugg, Vickie J
 Gughis, Connie L.M.
 Guigley, James L
 Guigley, Jennifer L
 Guigley, Lucinda J P
 Guigley, Sheila Y 156, 355
 Guin, Mark A 418
 Guin, Brenda F
 Guin, James M 381
 Guin, Janet R 355
 Gumel, Jo A C
 Gunn, Linda A
 Gunn, Mary C
 Gunn, Sandra K
 Gunn, Jeffrey D
 Gunn, Margie R
 Gurnsey, Charlotte G
 Gurnsey, Joe H III 276, 333, 518
 Gurnell, Gary R
 Gurney, James E 381, 503
 Gurnisher, David R
 Gurnisher, David R
 Guse, Elizabeth B 355, 491
 Guse, Emma E
 Guse, William M
 Gussion, George H
 Gussion, George H
 Gussion, George H
 Gussion, Patricia L 299
 Gutzel, Vera L
 Gutwiler, Tony Ray
 Guxon, Charles A 267, 339
 Gurneung, Diane L
 Gurneung, Gregory W 123
 Gurgin, Connie J
 Gurgin, Michael D
 Gurgin, Patrick A
 Gurdman, Pamela R
 Gurdman, Patricia L 359
 Grundy, Anthony M
 Grundy, James C
 Grundy, John M 381
 Gruner, Allen K 509
 Gruber, Art 470
 Guen, Janet T
 Guen, Larry E
 Guesdij, Elbert M
 Gunn, Brenda G
 Gunkelstein, Sandra M 279, 355, 466
 Guldenschuh, Richard
 Gullert, Robert J 463, 479
 Gullert, Robert L, Jr 299, 539
 Gully, Barbara A
 Gully, Gordon M 418
 Gully, Nancy O 418
 Gumm, Susan M
 Gumm, John G
 Gundel, Lon J 381
 Guneson, Paul J
 Gunther, Carol A 418
 Gunter, Gary L
 Gusler, Richard S, Jr
 Guterson, Charles E 133
 Gutierrez, Patrick D
 Gutierrez, Margaret A
 Guy, David E
 Guy, Mary D
 Guy, Owen
 Guy, Myra E 355, 454
 Guyton, Sharon A 355
 GYNASTICS TEAM 134
 Gynak, George S 138

H

Haag, Pamela L 418
 Haaf, James R
 Haas, Marlene R 381
 Habeb, C. J.
 Habeb, Cynthia A 271, 381, 482
 Hacker, Bruce
 Hacker, Dennis B
 Hacker, Edward M
 Hacker, Joan M
 Hacker, Kathryn B
 Hacker, Larry W
 Hacker, Malvina J
 Hacker, Marilyn S B 299
 Hackman, Paula S
 Hacker, Sandy A 500, 541
 Hackler, Susan C 355
 Hackler, William D
 Hackler, Duncan E
 Hackler, Richard A 355
 Hackley, Sandra K 277, 355
 Hackworth, Jerry M
 Hackworth, Joseph R
 Hackwo, Kathleen M
 Hadfield, Roy H
 Haden, Mary L
 Haden, Joseph R 156
 Haden, Ruth M 453
 Hafler, Craig T 501
 Hafler, Robert J 519
 Hafler, Joan T
 Hafler, Marilyn P 521
 Haas, Ean H
 Haas, Gary A
 Haas, Gar D 155
 Haas, Laura B 382, 455
 Haas, Marie D
 Haas, Ronald L
 Haegerman, Nora E 418
 Haegerty, George M 355
 Haegerty, Richard W
 Haen, Charles L 277, 353
 Haen, Neida F
 Haehn, Ralph G
 Haehn, Susan M 418, 504
 Haen, Doris A
 Haen, Douglas W
 Haen, Robert J
 Haues, Kathleen M
 Hauflich, Constantine 521, 545
 Haubert, Denzil
 Haugen, Steven 527
 Hauch, Kenneth L
 Haugcomb, Charles H
 Haugcomb, Edwina
 Haugcomb, James C
 Haugcomb, Judy F
 Haugcomb, Lorry C
 Haugcomb, Michael M 382
 Haue, Brenda F
 Hale, Charles E
 Hale, Charles E 418
 Hale, Darrell W 356
 Hale, John A
 Hale, Marcus C
 Hale, Nora E
 Hale, Philip A
 Hale, Sarah P
 Hale, Sherah D 355, 466
 Halen, Douglas P 299
 Halen, Margaret S
 Halen, Theresa E 382
 Halffman, Paul H
 Halffman, Andrew C 299, 466
 Halffman, Barry W
 Hal, Anna C
 Hal, Anna C
 Hal, Arlie R
 Hal, Barry O
 Hal, Betty V
 Hal, Jerry C 418
 Hal, Candice S
 Hal, Christine D
 Hal, Cletta A
 Hal, Connie G 355, 491, 495
 Hal, Gary E
 Hal, Donna M
 Hal, Donna S 160, 162, 299
 Hal, Emily L
 Hal, Gayle C
 Hal, Robert K
 Hal, Samuel A III 1273, 382
 Hal, Sandra K
 Hal, Sarah K
 Hal, Sheri K
 Hal, Stephen A
 Hal, Stephen A
 Hal, Stephen A 418, 455, 541
 Hal, Susan M 418, 473
 Hal, Tamara L
 Hal, Teresa L 299
 Hal, Teri L
 Hal, Terry L
 Hal, William C
 Hal, William C
 Hallenbach, John K
 Hallwell, Ann F
 Hallmark, Paul R 299
 Hallman, Joseph P 356
 Hallman, Michele C
 Hallum, Morris M 123
 Halpin, Donald J
 Halstead, Churne M 271
 Halter, Jack R 299
 Ham, Dennis B 356
 Ham, Judith C 362
 Haman, Cynthia L 382, 503
 Hamblin, Jeanne W 339
 Hamblin, Susan M 418
 Hamblin, Lauren M 419
 Hamblin, Robert L 382
 Hamblin, Karen S
 Hamblin, Karen S
 Hamblin, Carol E
 Hamblin, Cheryl A
 Hamblin, Barbara J
 Hamblin, Barbara S
 Hamblin, Barbara S



Everyone finds a comfortable place in which to fill out class cards during registration.

- Harmon, Wilson S
 Harmon, Allen M
 Harmon, Brenda C
 Harmon, Brian S 420
 Harmon, Isaac S
 Harmon, Mary A 221
 Harmon, Michael A
 Harmon, Richard A 140, 420, 541
 Harmon, Susan K.M.
 Harmon, Teresa D
 Harney, Ben F
 Harney, Danny R 514
 Harney, Marsha K
 Harp, Ramona B
 Harpel, Harris 556, 523
 Harper, Edward E II
 Harper, Everette Jr 37
 Harper, Herbert A
 Harper, Kandace L 420
 Harper, Kimberley D 356, 457
 Harpel, Linda S
 Harris, Barbara C
 Harris, Barbara D
 Harris, Billy D
 Harris, Candice L 420
 Harris, Charles E
 Harris, Charles S 33
 Harris, Cordeila S 07
 Harris, Deborah A 301
 Harris, Debra L 504
 Harris, Dennis 333
 Harris, Don L 541
 Harris, Douglas C 541
 Harris, Edgar Jr 339 457, 539
 Harris, Elyse J
 Harris, Irvin M
 Harris, James D
 Harris, Johnny A
 Harris, Johnny H
 Harris, Kenneth A
 Harris, Kenneth B
 Harris, Margaret J 301
 Harris, Maribel W
 Harris, Mary E
 Harris, Michael E
 Harris, Penon D
 Harris, Ralph
 Harris, Rebecca L 469
 Harris, Rebecca L 420
 Harris, Rebecca R 420
 Harris, Rebecca S
 Harris, Robert L 356, 479
 Harris, Ruby 457
 Harris, Susan A 301
 Harris, Thomas J
 Harris, Vicki A 301
 Harris, Victoria J
 Harris, Wynan L 383
 Harris, Zachary E 199
 Harris, William H 457
 Harris, William W
 Harrison, Barbara J 301
 Harrison, Bettiana J
 Harrison, Charles K
 Harrison, Debra M
 Harrison, Delbert T
 Harrison, Ha C
 Harrison, Ivan M
 Harrison, Jack L 474
 Harrison, Judy L 301
 Harrison, Duane M 420
 Harrison, Paul R
 Harrison, Sally M
 Harrison, Sharon K 420
 Harrison, Thomas Jr
 Harrod, Chiam L
 Harrod, Angelia R 420
 Harrod, William Jr
 Hart, Curtis R 383
 Hart, Diana L 420, 474
 Hart, Hollis M
 Hart, Loretta L
 Hart, Jeffrey S 356
 Hart, Jennifer L 383
 Hart, Jimmy D 369
 Hart, Patricia S
 Hart, Peggy 383
 Hart, Sherie E
 Hart, Susan L 353
 Harter, Janet L 504

- Hemlepp, David C
 Hempling, Charlene A
 Hempling, Yvonne S
 Hemphill, Holly B
 Henderlight, Lawrence
 Henderlight, Paula E
 Henderson, Clemente
 Henderson, Clayton B
 Henderson, Donald C 33
 Henderson, Donald L
 Henderson, Joyce C 529, 541
 Henderson, Joyce E
 Henderson, Leo M
 Henderson, Marcus N
 Henderson, Mark R
 Henderson, Mark S 383
 Henderson, Rebecca J
 Henderson, Ruby L
 Henderson, Robert T
 Henderson, Ronald
 Henderson, Sherie M
 Henderson, William H
 Hendon, Rebecca R 383
 Hendricks, Barbara A 356, 474
 Hendricks, Dana E
 Hendrick, Donna C
 Hendricks, Joe D
 Hendricks, John C
 Hendricks, Linda B
 Hendricks, Peggy A
 Hendricks, Steven C
 Hendrickson, Cathy A
 Hendrickson, Debbie L
 Hendrickson, Donald 199
 Hendrickson, James M
 Hendrickson, Jack M
 Hendrickson, William 301
 Hendzo, Julie A
 Hennessy, Terry L
 Henley, Douglas T 356
 Henley, Michael B 383
 Henn, Vicky L
 Henrich, Janis M 218
 Hennickson, Kevin L
 Henry, David A 421, 261, 302
 Henry, Debbie A 421, 475
 Henry, Donna L 421
 Henry, Jerry K
 Henry, Kenneth W
 Henry, Roseanne C 421
 Henry, Sheila S
 Henry, Steven R
 Henson, Debbie A 276, 301
 Henson, Michael B 356
 Hensley, Alonzo W
 Hensley, B. Michael
 Hensley, Dorell L 383
 Hensley, Deborah L
 Hensley, Finoue S
 Hensley, Gary R
 Hensley, Jerry 421
 Hensley, Judy D
 Hensley, Karen R 383
 Hensley, Kathleen J M
 Hensley, Kathy A 504
 Hensley, Kathy J 301, 541
 Hensley, Nancy J C
 Hensley, Nicholas C
 Hensley, Ramona J
 Hensley, Robert W
 Hensley, Roy M Jr
 Hensley, Russell 385
 Hensley, Teresa
 Hensley, Troy S
 Henson, Debra S 301
 Henson, Eben D
 Henson, Jane A
 Henson, Jennifer S 48, 383, 478, 481
 Henton, Lonnie
 Henson, Marilyn B
 Henson, Mary E
 Henson, Ronald K 383
 Henson, Rubi A
 Henson, Sherril D
 Hephum, Priscilla J
 Hepp, Gwendolyn H
 Her, Martin D 356, 472
 Herd, Etudi
 Herd, Glenn E
 Herald, Hubert R 301
 Herald, James S
 Herald, Joyce T
 Herald, Nancy E
 Herald, Sandra K
 Herald, Teresa L 421
 Herbt, John D
 Herbt, Paul D
 Herbt, Robert W
 Herby, John J
 Herman, William R
 Herman, Woody 71
 Hernandez, Alfredo J
 Hernandez, Cynthia G 421
 Herrell, Eddie T
 Herrell, William S
 Hersey, Larry L 421
 Hersey, Loretta W
 Hersey, Loretta W
 Hersey, Diana M
 Hersey, Elizabeth
 Herrington, Juanita D
 Herrington, Ruth A
 Herron, Warren D
 Hersteinberger, Theresa J
 Hervey, Donna L 478
 Herzog, Edward Jr
 Hess, Ralph W
 Hess, Stephen J 123, 274
 Hess, Sister Betty A
 Hess, Susanna Calmerne
 Hester, Joan E 458
 Hester, Maude L 356
 Hester, Mark C 457, 514
 Hest, Wanda A
 Hettich, Rebecca L A
 Heittinger, Annette M 421
 Heitinger, John S
 Heu, Allison M
 Heucke, Cheryl M
 Heucke, Jerry C 301
 Heucke, Mark S 383
 Hewston, Janet M
 Hewitt, Joe R
 Hewitt, Linda H
 Hewitt, Timothy L
 Hewson, Mark C
 Heydinger, Laura J 421
 Heyner, Kurt A 383, 405, 501, 355
 Heyse, Cindy F
 Hibbard, David C
 Hibbard, Diana L
 Hibbard, Jack
 Hibbard, Janet A
 Hibbard, Larry W
 Hibbard, Paula L 383

- Hibbard, Ruby C
 Hibbs, Charles S
 Hibbs, Sheila K 383
 Hicketson, William S
 Hickey, Brenda S
 Hickey, Elizabeth E 356
 Hickey, Gail L
 Hickey, Julie A 421
 Hickey, Patricia A
 Hickey, Verita L
 Hickman, Vicki L
 Hickman, Reginald K 482
 Hicks, Vicki L
 Hicks, Alfreda A
 Hicks, Brenda K 301
 Hicks, Connee M
 Hicks, David W
 Hicks, Dennis 84
 Hicks, Diane
 Hicks, Douglas C
 Hicks, Frances F
 Hicks, Janet L
 Hicks, Jerry D
 Hicks, Mark W 383
 Hicks, Patricia
 Hicks, Berta F
 Hicks, Robert D
 Hicks, Thomas J
 Hieber, Catherine M
 Higdon, Constance A B
 Higdon, James F
 Higdonbotham, Ann W 208
 Higdonbotham, Greg
 Higgins, Cecilia
 Higgins, James E 446
 Higgins, James R 452, 501, 525
 Higgins, Jon
 Higgins, Karen L 339
 Higgins, Margaret J
 Higgins, Mary T
 Higgins, Robert J
 Higgins, Rose M 421
 Higgins, Timothy M
 High, David A 242, 261, 302
 High, Deborah A
 High, Michael L 382
 Highue, Judy C
 Hikes, James T
 Hild, Phil M
 Hilbert, Jerold L
 Hale, Amy E
 Hale, Margaret A 421, 450, 504
 Hagar, Margaret J
 Hagman, Nancy J
 Hall, Barry L
 Hall, Billy A
 Hall, Carla D
 Hall, Carlene
 Hall, Clyde P
 Hall, Deborah K 383
 Hall, Frances C 421
 Hall, James F
 Hall, Jeffrey A
 Hall, Jerry S
 Hall, John E
 Hall, Ken M
 Hall, Kenneth D
 Hall, Merrill 421, 523
 Hall, Patches F
 Hall, Richard A
 Hall, Theresa K
 Hall, Thomas H
 Hall, Tom L 539
 Hall, Vincent M
 Hallebrandt, Jeffrey
 Hipp, Paul E
 Hiss, Matthew R 356
 Hiltner, Reed T
 Hiltner, Carolyn M 302, 458, 533
 Hilton, Kenneth B
 Hinner, Linda S 474
 Hinner, Jo A 421, 450, 457
 Hirdman, Nancy S
 Hird, Kenneth W
 Hirschbeck, Stephen D
 Hirsch, Dennis P 302, 455
 Hires, James W
 Hires, Richard E
 Hires, Terry L 421
 Hirsch, Vicker A 421
 Hinkle, William K
 Hinkle, Carlene
 Hinkle, Lela M
 Hinkle, Raymond H
 Hinkle, Sharon E C
 Hinkle, Terry P 356, 455
 Hino, Mami
 Hinson, Jenna C
 Hinton, Anita
 Hinton, Roger E
 Hinton, Wally J
 Hints, Doreen E 421
 Hinzman, Cindy A 267, 383, 481
 Hitchcock, Linda L 383
 Huel, Dorell L 356
 Hise, Charles R
 Hise, Fonda J
 Hise, Gary J
 Hise, Howard W
 Hise, Patricia A
 Hirsidge, James H
 Hirsom, Jack 165
 Hinson, Terry J 421
 Hitchcock, Donna L 421
 Hite, Harvey D
 Hogg, Rebecca L 421, 479
 Hoagland, Joyce A
 Hoagland, Mary C
 Hoagland, Susanne P
 Hobbs, Irene M
 Hobbs, Monte D
 Hobbs, Phyllis A
 Hobbs, Richard A
 Hobbs, David L
 Hobbs, Leta F 421, 481
 Hobson, David S
 Hobson, H. Kristine
 Hochwal, Thomas R
 Hockenboom, Bruce A 140
 Hockenboom, Debra A 302
 Hockenboom, Sandy H
 Hockenboom, Sarah R 421, 482
 Hocker, Pamela M 421
 Hockett, Ruth A
 Hodapp, Lynette L
 Hodler, John J 509
 Hodge, Deborah L
 Hodge, Donnie R 383
 Hodge, Sandra S 421, 478
 Hodge, Howard G
 Hodge, Susan P
 Hoeker, Nancy S 383
 Hof, Laurel K 452, 266
 Hoff, Gregory P
 Hoffman, Irvin H 333
 Hoffman, Kenneth J 481
 Hoffman, Martha

Hoffman, Richard C Jr 539
Hoffmann, Cynthia G
Hoge, Patricia A
Hogi, Imogene M 333, 455, 531
Hogi, Virginia L
Hogor, Dewey A
Hogor, James C
Hogor, Jeffrey L
Hogor, Virginia L 421
Holbrook, Charlotte F 302
Holbrook, Herman Jr.
Holbrook, Hubert L
Holbrook, Julianne
Holbrook, Lisa D
Holbrook, Mavis D 421
Holbrook, Mel S 363
Holbrook, Robert L
Holbrook, Roger L
Holcomb, Elneta J 302
Holcomb, Teresa J 255, 271, 272, 302, 321
Holcrist, Michael J
Holden, Pamela J
Holdeman, Patricia J
Holehan, Steven T 472
Holeman, John W
Holeman, Michael P 133, 383
Hohlman, Nancy M 333
Hohlan, Randy J 140, 143, 274, 356
Hohlan, Ron 140
Holland, Beth M
Holland, Dick W
Holland, Paul E
Hollenkamp, Geraldine S 242, 302, 374, 473
Hollencamp, Pats A 267, 363, 470
Hollie, Linda Y 512
Holliday, Robert J 356
Hollifield, Michael L 421
Hollifield, Stuart R
Hollinde, William J
Hollinger, Betty 473, 481
Hollinger, Elizabeth 271, 356
Hollingsworth, Lynda 356
Hollis, Milton 163
Hollon, Betty L 383
Hollon, Bobby C
Hollon, Charise S
Hollon, Danny L
Hollon, David E
Hollon, Kathy A
Hollon, Lon A
Hollon, Pat
Hollon, Prenced O 302
Hollon, Stephen M
Holloway, James A
Holloway, Robert L 110, 111
Holloway, Rowena G 302
Holly, Warren D
Holman, Richard J
Holman, Susan L 421
Holmes, David D 383
Holmes, John E
Holmes, Marjorie J
Holmes, Rudolph Jr.
Holmes, Walter G 479
Holmich, Charlotte M
Holmich, Debra S
Holmich, Teresa L R
Holt, Carl E
Holt, Ernie J
Holt, Houston R
Holt, James H 421
Holt, Linda E
Holt, Richard T 383
Holt, Rick D
Holt, Victoria L 446
Holthaus, Kathy A 302
Holmezer, Jeff T
Holtz, Wanda M
Holtzapple, Larry A 336
Holttapp, James J
HOMECOMING 49
HOME ECONOMICS CLUB 466
Homes, John L
Homesly, Deborah K
Homesly, Janette P
Honehr, Ravleigh F
Honehel, Rowetta K 421
Honeycutt, John C
Honeycutt, Paul W
Hood, Bert E
Hood, Gregory L 383
Hood, Raymond R
Hood, Greg P
Hood, Margaret A
Hoober, Jerry
Hoover, Debra L 356
Hoover, Jana K 279, 356, 463, 521
Hoover, Melody S 421, 463, 521
Hoover, Michael B
Hooper, Charis W 302
Hooper, Susan M 187
Hooper, David A
Hooper, Debra J 363
Hooper, Douglas M
Hooper, Duwain L
Hooper, Dianne L
Hooper, Karen G 478
Hooper, Walter M
Hooper, Charles C
Hooper, Lester H
Hooper, Paige E 302
Hooper, Jane E 231, 333
Hord, Randy S
Horne, James P
Horn, Donald R
Horn, Donna G
Horn, Donna L 421
Horn, Hugh R
Horn, Judy L 357
Horn, Linda L
Horn, Marcella S 421
Horn, Richard H
Horn, Richard L
Horn, Susan K
Horn, Thomas A 421
Horn, Wanda L
Hornack, Cateen J 422, 503
Hornback, John E
Horne, Gary W
Horne, Martin C
Horne, Nancy J
Horneman, Jane G H
Hornesbuket, Karel 521
Horsley, James M
Horton, Larn E
Horton, Mebrisa W
Horton, Ruth A
Horton, Stephen T
Hoskins, Barbara A
Hoskins, Betty C
Hoskins, Cecil
Hoskins, Cindy P 383

Hoskins, David W 383
Hoskins, Dwight S
Hoskins, Gordon W
Hoskins, Herbert M
Hoskins, Jan L 422
Hoskins, Judy
Hoskins, Kathy L
Hoskins, Lonnie
Hoskins, Marie 302, 468
Hoskins, Michael L 367
Hoskins, Stanley C 302
Hoskins, Stevory
Hoskins, Taylor
Hoskins, Willie Jr 535
Hoskinson, Lesia E
Hosler, Ellen C 422
Hoskinson, Ali 463
Hoskinson, Seyid H 463
Host, Roger C 243, 261, 302
Houben, Gary W
Houchin, Thomas J 140
Houghtry, Dan 274, 452
Houp, Pamela L
Houser, Betty B
Houser, Bridget C 302
Houser, Charles S
Houser, Dorell E 302
Houser, Ernest M 115, 121, 122, 123, 274, 527
Houser, Jerry M
Houser, Mary D
Houser, Patricia A
Houser, Raymond D 140, 422
Houser, Teresa D
Houser, Wilma L 357
Housh, James R
Houser, Kathryn I
Houser, Roy 39
Houshmand, Mohammad
Houston, Lee A 357
Houshram, James R
Hovis, Suzanne 476
Hovis, Heidi A
Howard, Ebe
Howard, Billy J 458, 460
Howard, Byron K
Howard, Danny C
Howard, Debra S
Howard, Debra D 466
Howard, Donald W
Howard, Donna J
Howard, Evelyn 302
Howard, Frank B
Howard, Gerald D
Howard, Gladys E C
Howard, Glenna B
Howard, Harold D
Howard, Harold L
Howard, Helen M
Howard, Ida E 422
Howard, Jack L
Howard, Jacqueline S 384
Howard, James L
Howard, James W
Howard, Jane
Howard, Jeffrey B
Howard, Joe
Howard, John W II
Howard, Joseph A
Howard, Karen M O
Howard, Keith R
Howard, Lantis K
Howard, Leifger
Howard, Lisa E K 302
Howard, Lolo J
Howard, Lovanna M
Howard, Marcia K 278, 384, 479
Howard, Michael L
Howard, Nadine E
Howard, Neil A
Howard, Patricia J
Howard, Philip J R
Howard, Paula S
Howard, Phil E
Howard, Richard H 476
Howard, Rickie A
Howard, Roderic M
Howard, Roger D 104
Howard, Ronald J
Howard, Sandra J 422, 481
Howard, Sandra L 422, 476
Howard, Sarah J 384
Howard, Stanley J
Howard, Vicki D
Howard, Wallace
Howard, Walter R
Howard, William C Jr.
Howe, James M 542
Howell, Brenda K 302
Howell, Delmer 104
Howell, Joe L
Howell, Mary A
Howell, Maureen M
Howell, Michael T
Howell, Mita K
Howell, Paul W 357
Howell, Rebecca S
Howell, Stan C
Howell, Thomas B 384
Howerton, John D
Howerton, Leigh J
Howett, H Bradley
Hoy, Robert W 468
Hoyt, Julie K 302
Hancock, Dorothy F 302
Hoen, Betty
Hubbard, Cecil E
Hubbard, Connie J
Hubbard, Darney W
Hubbard, Crover C
Hubbard, Lucy E
Huber, Lorran T 357
Huber, Marie W
Huber, Patricia J 533
Huber, Stephen J
Huber, Susan J
Hubley, Jeffrey A 384
Hubch, Robert M
Huckabee, Ronald G
Hucker, Cheryl 402
Hudson, Tudy E 523
Huddleston, James C
Hudley, Bonnie E
Hudley, Richard A
Hudson, Annetta F
Hudson, Deborah A
Hudson, Donna E 302
Hudson, E E
Hudson, Larn E
Hudson, Larry L
Hudson, Lewis 302
Hudson, Mark D 124
Hudson, Michael T
Hudson, Rita G
Hudson, Susan A
Hudgrett, Gregory F 302, 455

Huff, Belle E
Huff, Gary W
Huff, James E 357
Huff, Mollard R
Huff, Terry C P
Huffman, Axton
Huffman, Brenda P
Huffman, Deborah A 356, 464, 481
Huffman, Elsie M
Huffman, Florence S 304
Huffman, Harold S
Huffman, Linda A
Huffman, M Ruth
Huffman, Mary E
Huffman, Patrick O
Huffman, Rhonda C
Huffman, Robby L
Huffman, Thomas L
Huffman, Vickie L 421
Hugeneben, Elizabeth 156
Hughes, Brenda J
Hughes, Carolyn T
Hughes, Darrell L
Hughes, Denise J C
Hughes, Donald M
Hughes, Duane E
Hughes, Faney Z
Hughes, Georgia C
Hughes, James D
Hughes, Jay S
Hughes, Jeanette M
Hughes, Jerry L
Hughes, Karen R
Hughes, Lela P J
Hughes, Lonnie B
Hughes, Marlon R 357
Hughes, Marva A 422, 482
Hughes, Mary P S 57
Hughes, Michael T
Hughes, Otto L
Hughes, Robert M 422
Hughes, Roxanne
Hughes, Sharon D
Hughes, Thomas J
Hughes, Turkey 165
Hughes, William A 123
Hughes, William C R 533
Hughes, William L
Hughitt, Daniel J
Hughley, Louie E Jr
Huguley, Frances L G
Huguley, Gary W
Huguley, Johnny W
Hulett, John B
Hulette, Lela K 304, 482
Hulette, Walter D
Hull, Gregory R 357
Hull, James E
Hulsey, Michael K
Hulsey, Michael E
Hume, Allen T
Hume, David S 454
Humphrey, Jeff 422
Humphrey, Sur A 384
Hummel, Carl A
Humphrey, George W
Humphrey, James G
Humphrey, Karl P
Hung, May E 446
Hundley, Cassandra L
Hundley, Marcus E
Hundley, Russell B
Hung, Anna H J 196, 333, 465
Hungland, Nancy A 267
Hungerford, Robert 213
Hunsicker, Debra A
Hunley, Eugene
Hunsley, Janice R 319
Hunsley, Nancy K 384
Hunsicker, Kathleen M
Hunsicker, Patrice L 450
Hunt, Brenda D
Hunt, Carolyn W
Hunt, Charles D
Hunt, Elizabeth P
Hunt, James E 422
Hunt, Judy C
Hunt, Lynn 304
Hunt, Mary E
Hunt, Onnd L
Hunt, Sharon A
Hunt, Virginia L
Hunter, George J Jr.
Hunter, James D
Hunter, Johnne M
Hunter, Judy G 422
Hunter, Mark B 384, 527
Hunter, Patricia A 376
Hunter, Rosa A 304
Hunter, Steven C
Hunter, Vivvy L
Hupp, Harry W
Hur, Gupe M 422, 465
Hurak, John A 384
Hurst, Angela F
Hurt, Alberta J 384, 457
Hurt, Charles L
Hurt, Gary P
Hurt, Lloyd B
Hurt, Lonnie D 384
Hurt, Patricia S 384, 503
Hurt, Reva
Hurt, Thomas S Jr 304
Hurt, Dorell L
Hurt, Donna S
Hurt, Duette V B
Hurt, Hubert D
Hurt, Linda K
Huskey, Michael R 357
Huskey, Reza K 357
Hussner, Robert B 458
Huston, Gary D 384
Hussey, Tim A
Hutchins, Dale V D
Hutchinson, Jack T
Hutchinson, Jon K
Hutchinson, Mary A
Hutchinson, Rita M
Hutchinson, Kenneth R
Hutton, John Tim 384
Hutton, R Eileen
Hutton, R Ellen
Hyatt, Anthony W
Hyatt, Dick C
Hyden, Jack C
Hynes, Joseph Jr
Hynes, Kathy S J
Hynes, Steven W 422
Hynes, Carroll B
Hynes, John D
Hynes, Douglas O

Pledges from all sororities enjoy the annual Junior Panhellenic Banquet held at the mule barn.

Igo, Dana L
Illenbrg, Cathie E
Ingraham, Connie E
Ingram, Elyse
Ingram, Kathy J 384
Ingram, Steven R 357
Inman, Alice M 422
Inman, Larry W
INTERFRATERNITY COUNCIL 501
INTERIOR DESIGN CLUB 279
INTERNATIONAL STUDENTS 465
INTERIOR DESIGN CLUB 279
INTERNATIONAL STUDENTS 465
Iron, Charles A 110
Iron, Gloria J 384
Iron, Malcolm P
Iron, Myra E
Iron, William G
Iron, William R
Irvine, Doris B
Irvine, Kenneth R
Irvine, Peggy E
Irvine, James C 422
Irvine, Joseph M 468, 539
Irvine, Matt C 422
Irvine, Joseph M 356, 422
Irvine, Karen S
Irvine, Mettrod T
Irvine, Cynthia C 384, 457, 483
Irvine, Deborah K 357
Irvine, Earl W 384
Isaacs, Arnold C
Isaacs, Berdora E
Isaacs, Claude J Jr
Isaacs, Robert K 357
Isaacs, Gary M
Isaacs, Howard M
Isaacs, James S 539
Isaacs, Jeni L 422
Isaacs, John E
Isaacs, Karen G
Isaacs, Marilyn R
Isaacs, Mary G 354
Isaacs, Michael E
Isaacs, Tim A
Isaacs, S Curry
Isaacs, Sandra K 422
Isbell, Jeni L 422
Isbell, Jeni L 422
Isbell, Robert M 539
Isakany, Hassan R
Isfort, Ronald C
Isgrigg, Gay H
Isom, Barbara A 539
Isom, David B 422
Isom, Delmer
Isom, Donna B
Isom, Elmer J
Isom, Joseph D
Isom, Kathy S 422
Isom, Kimberly D 422
Isom, Robert E Jr 539
Isom, Sandra K
Isom, Sheila A 272, 474, 539
Isom, Theresa J 384
Isom, Valerie E 357, 523
Israel, Allen D
Ivey, James E
Ivey, Norman S

J

Jaffar, Zakiah
Jackson, Allen W
Jackson, Anita L
Jackson, Avonra R 422
Jackson, Barbara A
Jackson, Betty D
Jackson, Betty J
Jackson, Brenda K 357, 474
Jackson, Carolyn S
Jackson, Cassandra E
Jackson, Charlotte A
Jackson, Cora E
Jackson, Daniel C
Jackson, Don
Jackson, George D
Jackson, Gerald H
Jackson, James D
Jackson, Jimmy J 422
Jackson, Joe L
Jackson, John T
Jackson, John T Jr
Jackson, Joseph P
Jackson, James C 422
Jackson, Lynn E 422
Jackson, Lynn L 422
Jackson, Leola M
Jackson, Lyon E 384, 503
Jackson, Margaret H
Jackson, Martha A
Jackson, Raigh J
Jackson, Ruby J C
Jackson, Sallie
Jackson, Thomas R
Jackson, Vanessa G
Jackson, Victoria M 539
Jackson, Victor A
Jackson, William M
Jackson, William M 384
Jacob, John G
Jacob, Carol E
Jacob, James B
Jacob, James B
Jacob, Karin M
Jacob, John C
Jacobs, Mary D
Jacobs, Jean R
Jacobs, James T 422
Jabrom, Massoud G
James, Cheryl C 422
James, Clifford L
James, David B 422
James, Debra L 422
James, Evelyn J
James, Jay B 138
James, Jessica A
James, John C
James, Karen G
James, Kathleen N
James, Michael A 357
James, Tammy C 270, 470
James, William H
Jamison, Mary J
Jamison, Deborah A 422
Jamison, Regina K 422

Jancko, Robert D.
Jan, Brenda C.
Jansing, Donna 339
Janet, Joyce L. 384, 503
Janard, Charles J. 503
Janice, Gerald A.
Janis, Jesse F.
Janis, Lorraine L.
Jasper, Donald L. 541
Jasper, Richard
Jasper, Albert S. 516
Jaynes, Tom M.
Jayne, L. Maria E.
Jaynes, Roy W.
Jaynes, Lynn L.
Jeffrey, Dorothy A.
Jeffrey, Daphne R.
Jeffrey, Helen C.
Jeffrey, Marilyn M.
Jeffrey, Nathan
Jeny, Robert Y.
Jenkins, Deborah A.
Jenkins, Hanna L. 339
Jenkins, Doug L. 422
Jenkins, Kayle G.
Jenkins, Mary A. 505
Jenkins, Mildred R.
Jenkins, Nita D.
Jenkins, Paula J.
Jenkins, Paula K.
Jenkins, Princess M.
Jenkins, Rebecca C. 339
Jenkins, Steven W.
Jenkins, Sue W.
Jenkins, Thomas E. 454
Jenks, Richard S.
Jenne, Mary A. 422
Jennings, Diana S.
Jennings, Ernestine
Jennings, Margaret A.
Jenning, James W.
Jennings, Mahan W.
Jennings, Margaret A.
Jennings, Marlon W.
Jennings, Myrena 276
Jennings, Vickie F.
Jenny, Donna S.
Jenny, Richard J.
Jenes, Nancy L. 339
Jenes, John W. 357
Jerman, Cathy L. 474, 539
Jeri, John W. 357
Jesup, Jeffrey C.
Jeter, Deborah S.
Jeter, Jenn L.
Jeter, Linda L. 539
Jett, Betty M.
Jett, Garland Jr.
Jett, Marnie L. H.
Jett, Lita J.
Jetter, Gregory A.
Jetter, Jeffrey A.
Jewell, Bonnie M.
Jewell, Myrona F.
Jewett, Jaida K. 422
Jezak, Robert R.
Jick, David 476
Jimsom, Mary 357, 451
Jin, Virginia M. 451
Jitumson, Sharon
Jitumson, Waiyua
Jobe, Janet S. 243, 258, 464
Jody, Brenda J.
Johanboeke, Vickie S.
Johnson, David J. 422
Johnson, Gary J.
Johnson, R. 479
Johna, Ellen J. 333
Johns, Judith A. 384
Johns, Tanva L.
Johnson, Agatha L.
Johnson, Allegra M.
Johnson, Carolyn
Johnson, Allene M.
Johnson, Barbara L. 384
Johnson, Belinda L. 422
Johnson, Bernice D.
Johnson, Betty J.
Johnson, Beverly A. 422
Johnson, Bruce C.
Johnson, Brenda K.
Johnson, Bruce R.
Johnson, C. David
Johnson, Cacely
Johnson, Catherine A.
Johnson, Charles A.
Johnson, Charles E.
Johnson, Charles E.
Johnson, Charles G.
Johnson, Charles M.
Johnson, Charles W.
Johnson, Charlotte D. 539
Johnson, Chris A.
Johnson, Clayton M.
Johnson, Curtis E.
Johnson, Debra 469, 479
Johnson, David D.
Johnson, David G.
Johnson, David G. 357
Johnson, Debra E. 422
Johnson, Diana L.
Johnson, Donna J.
Johnson, Douglas W.
Johnson, Edward D. 123
Johnson, Edward L.
Johnson, Eric L.
Johnson, Estella V. 422
Johnson, Eric L.
Johnson, Gary L.
Johnson, Gene
Johnson, Greg L. 501, 527
Johnson, Gregory K.
Johnson, Harold S.
Johnson, Harry L.
Johnson, James E. Jr.
Johnson, James M.
Johnson, James M.
Johnson, Janet S. 279, 466, 539
Johnson, Jena R.
Johnson, Joe R. 114
Johnson, Joseph C. 384
Johnson, John D. 423
Johnson, Jonell
Johnson, Joseph R.

Johnson, Judy G. C.
Johnson, Judy R.
Johnson, Karen J. 357, 460
Johnson, Karen L. 287, 458
Johnson, Kenneth G.
Johnson, Larry E.
Johnson, Laura S. 423
Johnson, Leona E.
Johnson, Lillian M.
Johnson, Lillian M.
Johnson, Londa R.
Johnson, Lloyd E.
Johnson, Lonny R. II
Johnson, Lynn L.
Johnson, Margaret L. 339
Johnson, Mark D.
Johnson, Meyra R. 423
Johnson, Michael L.
Johnson, Michael P. C.
Johnson, Molar M. 423
Johnson, Nivya S. B.
Johnson, Nancy D. 357
Johnson, Norma B.
Johnson, Norman D.
Johnson, Pamela L. F.
Johnson, Paula J. 463
Johnson, Paulette R. 423, 478
Johnson, Pauline
Johnson, Pearl D.
Johnson, Phyllis
Johnson, Philip R. 384
Johnson, Robert W.
Johnson, Rocky C.
Johnson, Rodney M.
Johnson, Rosetta C.
Johnson, Samuel J.
Johnson, Sharon C. J.
Johnson, Sheila S.
Johnson, Sherryl J.
Johnson, Stella T.
Johnson, Susan M.
Johnson, Terrie H.
Johnson, Terry R.
Johnson, Vada 423
Johnson, Virginia A. 357
Johnson, Virginia J.
Johnson, Wanda C.
Johnson, William E.
Johnson, Joseph M.
Johnson, Michael H. 123
Johnson, Ronald E.
Jolly, Arna E.
Jolly, Kerri L. 423
Jones, Aaron T.
Jones, Albert M.
Jones, Alexis A. D.
Jones, Alina T.
Jones, Anita L.
Jones, Anthony 219, 357
Jones, Anthony W.
Jones, Barbara W.
Jones, Bernice E.
Jones, Billy L. 384, 460
Jones, Bev.
Jones, Billy W.
Jones, Brenda C.
Jones, Brian C.
Jones, Candy 511
Jones, Charles B.
Jones, Christy A.
Jones, David K. 423
Jones, Deborah K. 423
Jones, Debra L.
Jones, Denise L.
Jones, Diana R. 384
Jones, Diane S.
Jones, Donald R.
Jones, Elizabeth P. A.
Jones, Ethel
Jones, Evelyn
Jones, Friedrich
Jones, Gal 474
Jones, Glenn A.
Jones, Harvey J.
Jones, Joe S.
Jones, John F. III
Jones, John F. 384
Jones, Kerry W.
Jones, Kaylee E.
Jones, Kaylene L. 474
Jones, Kathleen J.
Jones, Keith A. 384
Jones, Kathy L.
Jones, Kenneth L. 259, 539
Jones, Kenneth W.
Jones, Kimberli R. 423, 478
Jones, Larry D.
Jones, LARRY M.
Jones, Leah L.
Jones, Lillian M.
Jones, Lois
Jones, Lois G.
Jones, Lois G. 423
Jones, Lonnie C. 333
Jones, Lorna G.
Jones, Lynnette M.
Jones, Malvin
Jones, Mark
Jones, Marsha A. 339
Jones, Martha J. 384
Jones, Martha L.
Jones, May K. 423
Jones, Mary M. 354
Jones, Melinda
Jones, Mona R.
Jones, Monica P.
Jones, Morris L. 423
Jones, Nora
Jones, Norma C.
Jones, Ova C. 117, 123
Jones, Patricia H. 500, 511
Jones, Patrick G.
Jones, Paul
Jones, Paula P.
Jones, Peggy A. 423
Jones, Peggy J. 357
Jones, Raymond G. Jr.
Jones, Rebecca D.
Jones, Rebecca R. 384
Jones, Robert A.
Jones, Robert L. J.
Jones, Robert L.
Jones, Robyn L.
Jones, Ronald
Jones, Roy
Jones, Russell J.
Jones, Sammy G. 384, 457
Jones, Sanford L. 471
Jones, Sarah L.
Jones, Scott C. 479

Jones, Shelby J.
Jones, Teresa G.
Jones, Teresa G.
Jones, Terri J. 541
Jones, Terrence J.
Jones, Terri L. 423
Jones, Tom L.
Jones, Willie 124
Jones, Vicki R.
Jones, Wallace
Jones, Walter R.
Jones, William D.
Jordan, Anna F.
Jordan, Brad
Jordan, Christa S.
Jordan, Jill P. 136, 423
Jordan, Michael A.
Jordan, Michael P. C.
Jordan, Nancy E.
Jordan, Regina C.
Jordan, William E.
Joseph, Ronan K.
Joseph, Carolyn 423
Joseph, Michael L.
Joseph, Kathleen M. 503
Jude, Theodore R.
Judge, Greg A. 536
Judson, Joseph A. 384
Judy, Jane A.
Judy, Jeffrey H. 539
Judy, Kim R. 140
Judy, Linda L.
Judson, Rodney M.
Juett, Linda L. 384
Jung, Shavon
Jungkurth, Randy L.
Jungkurth, Teresa A. M.
JUNIOR, LASS 356
Junk, Marquetta E.
Jury, John
Jury, Jerold F. 106
Justice, Billy R.
Justice, Winford L.
Justice, Dana L. 30, 423
Justice, Virginia A. 357
Justice, Harry D.
Justice, Janet O.
Justice, Joseph D.
Justice, Robert A. 339
Justice, Olive C.
Justice, Steven L.
Justice, Thomas B.
Justice, Willis J.
Justin, Albert M.
Justiniano, Marilyn S. 357, 465
Justiniano, Nora S. 465, 539

K
Kackley, Kathy A. 358
Kadin, Kathia A.
Kaelin, Kerstin
Kawano, Claudia J.
Kawano, Stephen E. 516
Kasie, Connie R. 323
Kasler, Rick L.
Kasner, Joyce A. 353
Kasner, Thomas B.
Kamcham, Chongyan
Kamner, Robert A. Jr.
Kanamori, Makiko 465, 539
Kane, Christina M. 475, 531
Kane, Thomas H. 474
Kao, Chumung 465
Kaplan, Lawrence L. 384
Kaplan, Mark J.
Kapp, Jerry H.
KAPPA ALPHA THETA 521
KAPPA ALPHA THETA 521
KAPPA DELTA PI 271
KAPPA DELTA PI 271
KAPPA DELTA PI 276
Karem, Debbie A.
Karr, Barbara W. 156, 272, 539
Karlstrom, Karl G.
Karr, Mary M. 503
Karr, Mary M. 503
Karr, James L. R.
Karr, Fred 384
Karr, Jerry W.
Karr, Mary H. 279, 474
Karr, Deborah L.
Karr, Rosmary
Kashefazzan, Kassem
Kasani, Elaine A.
Kasie, Lawrence G.
Kasimaman, Mary A. 162, 358
Kathina, James W.
Kauffman, Deborah A. K. 472, 539
Kauffman, Philip R. 472, 539
Kauffman, Regina L. 423
Kavanaugh, Charles E.
Kavanaugh, Donna F. 458
Kavanaugh, Sylvia A.
Kavanaugh, William L.
Kawaga, George R.
Kawaga, Sharridan G.
Kays, Jerry D.
Kays, Paul J.
Kaysinger, Carry A.
Kays, John
Keefe, Richard A. II
Keefe, Alice J. 358
Keenan, Deborah S.
Keenan, Mary E.
Kebede, Bethlehem 539
Kebede, Kirubi 465
Keenan, Robert L.
Keenan, Rob L.
Keenan, Terry J.
Keeney, Terri M. 539
Keeling, James L.
Keenan, William S. 384
Keen, Jean F.
Keenan, Douglas E.
Keenan, Tai Tung
Keene, Mark R. 267
Keene, Mary T. 279, 500, 529, 533
Keene, William P. 358, 460
Keener, Darrell L.
Kees, Mary L.
Kees, Stephen R. 384, 471
Keeton, Curtis M.
Keeton, Elizabeth A. 472
Keeth, Florentia E.
Keith, James L.
Keith, Amy 276
Keith, Kelly K.
Keith, Larry S.
Keith, Lena R. 386
Keith, Patricia A.
Keith, Robert L. 358, 464

Keller, Carl J.
Keller, Charles A. 333
Keller, Debra L. 424
Keller, James R. 7, 541
Keller, John B. Jr.
Keller, Michael R. 232, 333
Keller, Terry W.
Keller, Susan C.
Kemet, Tyroniam R.
Kelleman, Rose J.
Kelley, Deborah R.
Kelley, Howard H.
Kelley, James E.
Kelley, James W.
Kelley, Jerome R.
Kelley, Jo A.
Kelley, John M.
Kelley, Kathleen A.
Kelley, William S.
Kelley, Lawrence L. 247, 270, 539
Kelley, Michael G.
Kelington, Lori A.
Kelly, Colleen M.
Kelly, Elizabeth W.
Kelly, Fred R.
Kelly, Heery
Kelly, James 123
Kelly, John P. 123
Kelly, Karen K. 358
Kelly, Karen S. 473, 474
Kelly, Kim R.
Kelly, Margaret D.
Kelly, Mary A. 356
Kelly, Maureen T.
Kelly, Michael E.
Kelly, Olive
Kelly, Peggy C.
Kelly, Rosemary D.
Kelly, Rosevelt 123
Kelly, Sue A. 206
Kelly, Thomas P.
Kelly, Vicki L.
Kelly, Winford L.
Kelroy, Patrick A.
Kelso, Paula A. 358
Kelton, Charles V.
Kellon, Jeff O.
Kemp, Frank E.
Kemp, Stephen W.
Kemp, Thomas J.
Kemper, Douglas M.
Kemper, Jacqueline A.
Kemper, John H.
Kemper, William H. II
Kemp, Karen D. 424, 481
Kendler, Terr L.
Kendrick, James Jr. 386
Kendrick, Nagatha
Kennesp, Susan L. 356
Kenny, Nora M. 539
Kenny, Barbara J. 455
Kenny, David M. 424, 470
Kenny, Frances F.
Kenny, Frank M. 119, 123, 518
Kenny, Gregory L. 185, 424
Kenny, Ellen E.
Kerby, Ethel R.
Kerby, Harold L.
Kerby, Kimberley J. 424
Kerby, Robert J.
Kerchhoff, Fred J. Jr. 358
Kerchner, Mary J.
Kerchner, Richard J. 123
Kerchner, Peter M. 306, 460
Kerney, Harriet H.
Kirk, Jerry M. 536
Kirsh, Lawrence S.
Kirsh, Lewis C.
Kirsh, Linda J.
Kirk, Terry L. 538, 457
Kirk, Van D.
Kirkland, Gary K.
Kirkland, John W.
Kirkland, Lulu B.
Kirkman, Cecelia D.
Kirkpatrick, Don 450
Kirkpatrick, Hugh T.
Kirkpatrick, Rex A. 136, 386
Kirkpatrick, Teresa M.
Kirk, Dorothy A.
Kirk, J. B.
Kirk, Fred L. 240
Kirk, David E.
Kirk, Dennis E.
Kirk, David S. 359
Kirk, David M. 535
Kirk, Jeffrey J.
Kirk, Suzanne E. 306
Kirk, Theresa A. 306
Kirkwood, John H.
Kirkwood, Emma A.
Kirkwood, Karen A. 424
Kirkwood, Mary B. 56
Kline, Carolyn R.
Kline, Luann 574
Kline, Tara L.
Klinefelter, Larry D.
Klinefelter, Charles G.
Klingstein, Donald O. 306
Kling, Sterling S.
Klipisch, John P.
Klitsch, Patricia M. 386
Kloeker, Mary L.
Klotz, E. David
Klotzback, Donald G.
Knapp, Robn B.
Knauer, Karen S.
Knauer, Robert W. Jr.
Knapp, Linda L. 425
Knevezich, N. Richard
Knight, Joe M.
Knight, Robert L. 425
Knight, Roy L. 425
Knight, Susan G.
Knight, Thomas H. 359, 501
Knight, Thomas M. 453
Knight, Wanda L.
Knipp, Arnette G.
Knipp, Susan G.
Knox, Terry G. 269, 306, 464
Koch, Susana C.
Kocher, Joseph P.
Kocher, Steve 300
Koenig, Philip K. 306, 353
Koenig, Larry 267
Koerter, Albert C. 333
Kohn, Robert 386
Kohn, Lynn M. 539



Dean Jeannette Crockett portrays an early women's sport at EKU at the Women's Day Banquet.

Maass, Charles L.
 Mak, Lawrence R.
 Mak, Jacqueline R.
 Malachuk, Henry 387
 Malin, Vicki L.
 Malin, Salim H.
 Mallard, James W. Jr.
 Mallette, Judith M. 271, 359
 Malone, Helena C.
 Malone, Phillip L.
 Malone, Ruth Anne 359
 Malone, Susan A.
 Malone, Victoria L. 270, 333
 Malone, William D.
 Maloney, Daniel G. 308
 Maloney, Gary W. 308
 Maloney, Mike C.
 Malott, Susan D.
 Malpass, Joy K.
 Maloney, Diane K.
 Maloney, Alice W.
 Mandi, Stephen A. 452, 535
 Manek, Wanda B. 387
 Maners, Rhonda E. 259, 273, 308
 Manes, Richard D.
 Manig, Jim 275
 Mangold, James S.
 Mangold, Maryann C.
 Manigault, Charles F. 539, 547
 Manjus, Lisa E.
 Manis, Blaine K.
 Manis, Myra A.H.
 Mann, Charlene C.
 Mann, Charles M.
 Mann, Donna J.
 Mann, Heidi S. 427
 Mann, James M.
 Mann, Jean A.
 Mann, John C. 308
 Mann, Martha J. 387, 450
 Mann, Rebecca M. 427
 Mann, Ruth E. 204, 270, 308
 Mann, Rocky J.
 Maners, Rhonda E. 256
 Manrang, Anita G.
 Manrang, Carolyn D.
 Manrang, John L.
 Manrang, Joseph C. Jr. 334
 Manz, Christopher W.
 Manz, Michael B.
 Manzi, Norma K. 387
 Maples, Marilyn C.
 Marasa, Nichollette 387, 523
 Marcell, Charles M.
 Marash, Nikki 500
 Marash, Hamidien S.
 Marash, Yuhid G.
 Marchese, Linda L. 156, 157, 427
 March, Donald E.
 MARCHING MARCHONS 476
 Marcus, Edward R.
 Marcus, Frank D. 541
 Marcus, Jeffrey A. 427, 479
 Marcus, Kimberly A.
 Marcus, Leah R.
 Marcus, Linda H. 228, 427
 Marcus, Lynn F.
 Marcus, Richard B.
 Marcus, Veanon G.
 Marcus, Walter H. Jr.
 Marneoli, Robyn A.
 Marner, Brent A. 359
 Marner, Robert R.
 Marrell, Marilyn 427
 Marland, Mary S. B.
 Markbury, Gary L.
 Mark, Pamela C.
 Mark, Ronith G.
 Marling, Fredrick A.
 Marlowe, Fred D. 387
 Marlowe, James F. 427
 Marmar, Linda L.
 Marner, Nancy Y. 339
 Marple, Keith E. Jr. 387
 Marroero, Patricia A.
 Marroon, Michael A.
 Marri, Jane P.
 Marri, Sandra S.
 Marri, Sharon H.
 Marri, Susan 387
 Marsh, Mike R.
 Marsh, Nancy L.M.
 Marsh, Nancy R.
 Marsh, P.G. 491
 Marsh, Patricia J. 495, 446

May, Patricia C.
 May, Patrick Jr.
 May, Paul G.
 May, Scott M.
 May, Susan E. 388, 523
 Mayer, Jean A.
 Mayer, Kathy 277, 334
 Mayer, Marianne 358
 Mayer, Michael A.
 Mayer, Tugster
 Mayer, Owen
 Mayer, McKelley E.
 Mayer, Richard T.
 Mayfield, Kathy J.
 Mayfield, Kaye H.
 Mayfield, Kenneth M.
 Mayfield, Sandra L.K.
 Mayfield, Thomas W.
 Mayhew, Joan E. 271, 309
 Mayhugh, Gayle H. 309
 Maynard, Dana L. 360
 Maynard, Ebert E.
 Maynard, Randolph
 Maynard, Sheila C.
 Mayne, Sharon K. 267, 388, 541
 Mayne, Sherril L.
 Mayne, William E.
 Mays, Ann T.
 Mays, Deron
 Mays, James H. Jr.
 Mays, Julia A. 428
 Mays, Michael S.
 Mays, Neil P.
 Mays, Nicholas B.
 Mays, Sandra S.
 Mays, Marilyn A.
 Mays, Lisa A.
 Mazurek, Elizabeth A. 360
 McAdams, Charles L.
 McAfee, Carol T.
 McAfee, Donna G.
 McAfee, Mary J. 45, 360
 McAfee, Michael E.
 McAfee, Shelley S.
 McAlistler, Sheila A. 309
 McAlistler, Robert L. 309, 470
 McAlistler, Kevin L.
 McAninch, Wren D.
 MacAuliffe, Elyth B.
 McBrayer, Donald J.
 McBrayer, Timan
 McCall, James H.
 McBride, Marretta C.
 McCafferty, Wanda M.
 McCafferty, Wanda M.
 McCally, William J.
 McCull, Brian J. 325
 McCull, Martha P.
 McCullister, Scott W. 117, 119, 123, 527
 McCullum, Carlton L. 334
 McCune, Sherry A.
 McCune, Carolyn G.
 McCann, Clementine 512
 McCann, Elinor Ann 428
 McCann, James M. 138, 428
 McCann, Stanley C. 309
 McCarty, Robert J.
 McCarty, Cathy M.
 McCarty, Coy D.
 McCarty, Jackie L. 339, 478, 479
 McCarty, Joanne A.
 McCarty, Nora E.
 McCarty, Sharon R. 428
 McCarty, Wanda L.
 McCalland, Susan R. 156
 McCaulley, Edna L. 388
 McCaulley, Edna L. 388
 McCaulley, Edna L. 388
 McCaulley, Pamela D. 340, 457, 458
 McCaulley, Sharon L. 309, 473, 481
 McCaughey, Charles J. 388
 McCaughey, Gustavo R. 309
 McCashey, James C.
 McCashey, Karen L. 360
 McClain, Anthony L. 360, 516
 McClain, Bobby J. 460
 McClain, Lesa E. 428
 McClary, Jeff S.
 McClary, Mary E.
 McClary, Kimberly C.
 McClary, Teresa M. 428
 McClain, Cheri L. 428
 McClain, Jeffrey A. 499
 McClain, Greta C.
 McClure, Rick E. 516
 McClure, Ronnie D.
 McClure, Alan L.
 McClure, Nancy F.
 McClure, Daniel F. 104, 106
 McClure, Jennifer S. 428
 McClure, Peggy L.
 McClure, Charles K.
 McClure, Larry
 McClure, Anne M. 388
 McClure, Charles R. 388
 McClure, Mary D.
 McClure, Charles R.
 McClure, Gerald F.
 McClure, James J. 309
 McClure, Jane A.
 McClure, Karen
 McClure, Leni M.
 McClure, Ruth E.
 McClure, Mary E. 359
 McClure, Michael F.
 McClure, Rodney R.
 McClure, Ronald 309
 McClure, Thomas J.
 McClurkin, Kenneth A. 501
 McClure, Michael F.
 McClure, Gary A. 386
 Maer, Erich C.
 Maerz, Luz J.
 Mauney, Mary M.
 Mauney, Terrence R.
 Mauniel, John B. 165
 Maunier, Amanda K.D. 358
 Maupin, Linda S. 359
 Maupin, Lynn F.
 Maupin, Max M.
 Maupin, Marsha A.H.
 Maupin, Marsha L.R.
 Maupin, Michael J.
 Maupin, Rebecca C. 271, 309
 Maupin, Stephen
 Maupin, Douglas J.
 Maxwell, Edna S. 359, 452
 Maxwell, Thomas J.
 May, Brenda S.
 May, David G. III
 May, Freda L.
 May, John
 May, Kenneth D.
 May, Larry D.
 May, Linda R.
 May, Linda S. 474
 May, Linda L.
 May, Marcella A.
 May, Marie J.
 May, Newland W.
 May, Patricia C.

McDonald, Albert H.
 McDonald, Arthur B.
 McDonald, Avery M. Jr.
 McDonald, Christine C.
 McDonald, Joseph E.
 McDonald, Layone M.
 McDonald, Michael T. 428
 McDowell, Elizabeth
 McDowell, Joseph
 McDowell, Robert C.
 McDowdow, Judith L.
 McElroy, Jerry A. 479
 McElrhan, Robert K.
 McElrhan, Annetta J.
 McEaden, David W.
 McEaden, John M.
 McEal, Diana
 McEal, William R. 277
 McEals, Robert L. 346, 360
 McEam, Kirby E.
 McEaland, Betty A. 309
 McEaland, Celia R. 504
 McEaland, Dorely E. 428
 McEaland, Gregory E. 428
 McEaland, Gary A. 360
 McEaland, Patricia R. 388
 McEaland, Rose M. 509
 McEaland, Vickie W.
 McEaren, Michael G.
 McEary, Margaret A.
 McCarth, Karen 474
 McCarney, Billie F. 267, 388
 McCarney, Michael T.
 McGe, Charles M.
 McGe, Deborah L.
 McGe, Ronald W.
 McGeorge, Donnie W.
 McGeorge, Patty S. 388
 McCall, Janet L. 153, 428
 McCall, Mary E.
 McConnis, James M.
 McConnis, Nancy K. 428
 McConnis, Paula R. 388
 McClone, Rita G.
 McCloughan, Leonard
 McCoogh, Mary W.
 McCoon, George F.
 McGrath, Karen L.
 McGrath, Patricia J.
 McGrath, Patrick A. 136
 McGraw, William H.
 McGraw, James C.
 McGuffey, Becky J.
 McGuffey, Kathleen M. 388
 McGuire, George M.
 McGuire, Glenn M.
 McGuire, James C.
 McGuire, Kenneth K.
 McGuire, Robert D. 309
 McGuire, Tom 136
 McGuire, Vicki L.
 McGuire, Gary E.
 McHone, Gwendolyn K.N.
 McHone, Susan E. 360
 McHone, Reginald B.
 McIntire, Marie E. 428
 McIntosh, Bruce 388
 McIntosh, Chester
 McIntosh, Patrick J.
 McIntosh, Edwina
 McIntosh, James P. 428
 McIntosh, Michael W. 428
 McIntosh, Ralph D. 428
 McIntosh, William Jr. 360
 McIntosh, Stewart R.
 McIntosh, William Jr. 360
 McIntyre, Charles H.
 McIntyre, Charles H.
 McIntyre, George F.
 McIntyre, Jeffrey H. 368, 454
 McIntyre, John H.
 McIntyre, Susan L. 360
 McKay, Jerry D.
 McKean, Cynthia L.
 McKee, Dean A.
 McKee, Joyce A.H.
 McKee, Lowry L. 360
 McKee, Robert H. 388, 533
 McKee, Suzanne R.
 McKean, Gerald L.
 McKean, Phillip A. 388
 McKenney, Virginia L.
 McKenney, Carol T. 304
 McKenney, Danny B.
 McKenney, David S.
 McKenney, Melinda
 McKenney, Michael J.
 McKenney, Nancy F.
 McKenney, Camille J. 388
 McKenney, Charles G.
 McKenney, Dexter
 McKenney, Ernie F. 428
 McKenney, Jerry D.
 McKenney, Kevin J. 388
 McKenney, Lydia G.
 McKenney, Myrshaw
 McKenney, Walter S.
 McKenney, William H.
 McKerrick, Robert F. 312
 McKirnan, Angela M.
 McKirnan, Kevin
 McKirnan, Beverly L.
 McKirnan, James C. Jr.
 McKirnan, Joseph W.
 McKirnan, Karen E. 428
 McKirnan, Patsy L.
 McLaughlin, Gary C.
 McLaughlin, Louise L.
 McLaughlin, Patricia
 McLaughlin, Lee J. 527
 McLean, James J. Jr.
 McLean, Warren G.
 McLean, Thomas
 McLean, Richard A.
 McMillan, Larry D.
 McMillan, Warren K.
 McMane, Amanda R.
 McMillan, Melanie F.
 McManana, Gary C.
 McManus, Ina L. 428
 McMichael, Bruce E.
 McMillen, Deborah L. 428
 McMillen, Joseph A. 360
 McMillen, Sherry G.W.
 McMillen, Steve H.
 McMillan, Larry L.
 McMillen, Fred 309
 McMillen, Wayne E. 476
 McMurphy, Tein V. 309, 455
 McNabb, Andyth A.
 McNabb, Valerie L. 388
 McNary, Walter L.
 McNay, Judy A.
 McNelly, Dale L.
 McNeel, Elizabeth I.

McNee, Debra K. 388
 McNeill, Joydanne 428
 McNulty, Kathy L. 428
 McPeak, Anthony B. 388
 McPherson, Cynthia B.
 McPherson, Pamela L.
 McQuade, Mary T. 309
 McQuaid, Richard L. 509
 McQuady, Susan T. 353, 388, 450, 474, 529
 McQuay, Alan G.
 McQueen, Calvin L.
 McQueen, Deanna 388, 476
 McQueen, Judith L. 269, 360
 McQueen, Robert D. 388
 McQuerry, Rachel L.
 McQuillen, Barbara C.
 McRae, Nancy L. 156, 228
 McSwain, Douglas L.
 McSwain, Stephen B. 446
 McSwain, Thabon L.
 McSwery, Pamela A. 428
 McVey, Sandra L.
 McVoy, John C. III
 McWhorter, Gregory L.
 McWhorter, Charles E.
 McWhorter, Cheryl L.
 McWhorter, Debbie L.
 McWhorter, Jimmy J.
 McWhorter, Kim 476
 McWhorter, Lou W. 388
 McWhorter, Mary L.
 McWhorter, Ralph P.
 McWilliams, Chuck D.
 McWilliams, John C.
 McWilliams, Judy C. 272, 529
 McWilliams, Judy E.
 McWilliams, Judy L.
 McWilliams, Linda M. 309, 428
 McWilliams, Timothy J.
 McWilliams, William D. 334
 Meade, Barry J.
 Meade, Catherine
 Meade, Donna M.
 Meade, Jennifer L.
 Meade, Mitchell P.
 Meade, Philip L.
 Meade, Steven L.
 Meade, William J. Jr. 543
 Meade, Yutama W.
 Meade, Zaida 428
 Meadon, James L.
 Meadon, Paul K.
 Meadon, Daniel J.
 Meadon, James M.
 Meadon, Janet H.
 Meadon, Larry S.
 Meadon, Randall L.
 Meadon, Terry L. 388
 Meadon, Vicki S. 446
 Meadler, Deana L.
 Meadury, Jill M.
 Meador, Jeffrey R. 388
 Medeiros, Jocelyn 271, 309, 481
 Meel, William A.
 Meier, Jeffrey R.
 Meier, Jeffrey L. 270, 271
 Meidry, William K. 360
 Meilin, Carol L.
 Meidock, Marsha C.
 Meico, Benny G.
 Meico, Ronald W.
 Meik, Roger L.
 Meikhol, Michael R. 228, 310
 Meier, Debra L. 428
 Meison, Maizree
 Meiswae, Henry J.
 Mefford, David R.
 Mefford, Gregory F.
 Mefford, Joy L. 242, 261, 310
 Mefford, Nancy E.
 Meier, Anita M. 428
 Meiner, Carol S. 340
 Meiner, Melissa
 Meisenheimer, Alice M.
 Meisenheimer, John 471
 Meisenheimer, John L. 140, 471
 Meilus, Mark A. 156
 Melius, Paul A.
 Melim, Lewis R.
 Mellean, David L.
 Melton, Claude D.
 Melville, Charles J.
 Melville, Marianne T. 529
 Melville, Susie A. 428, 469
 Melvon, Deborah E.
 Mendell, Susan D.
 Mendoza, David
 Menges, Christy E. 428, 460
 Mendez, Victoria H.
 Menzer, Dexter A.
 Menzer, Barbara J. 428
 Menzer, Matt L. 310, 458
 Mercer, Barry F.
 Mercer, Charles S.
 Mercer, James W. Jr.
 Mercer, Lisa G. 310
 Meredith, Charlotte A. 153
 Meredith, Deborah G.
 Meredith, Steven 527
 Merit, Stephen N.
 Merrick, Jennifer L. 428
 Merrick, Raymond D.
 Merrill, Dana L. 360, 450
 Merriman, Eddie L.
 Merritt, Carol A.
 Merritt, Patricia J.
 Merritt, Roy D. 233
 Merritt, Vicki L. 360
 Mers, Norma K.
 Merich, Melissa S.
 Merindade, Lee Ann 158
 Mery, Mary E.
 Mescher, Lou P.
 Messer, Dave G.
 Messer, Gary G.
 Messina, Frederick P.
 Messner, James L.
 Messner, Robert M.
 Messner, Victor C. III 310
 Metcalf, Joseph M.
 Metcalf, Donna C.
 Metcalf, Le-Ji
 Metcalf, Robert L. T.
 Metcalf, Jackie L.
 Mettler, Craig D.
 Metz, Barbara J. 529
 Meuser, John I.
 Meyer, Antoinette L. 360
 Meyer, Betty J. 428
 Meyer, Donna J.



Illegal cooking equipment must be washed rapidly in the bathroom sinks before getting caught.

Milton, Shirley A.
 Mims, Gail S. 199, 275, 469, 476
 Mims, Margaret M.
 Mims, Mary L. G.
 Mims, Russell R.
 Mingueta, Ricardo R.
 Mink, Gregory A.
 Mink, Orville R.
 Minnehan, Teresa G.
 Minnick, Kathy C. 429
 Minnick, William E. 429
 Minnie, Nancy V. 310
 Minogue, Daniel T.
 Miner, Jerry W.
 Miner, Kimberly A. 429
 Minster, Larry M.
 Minton, Howard S.
 Minton, Jerry L.
 Miracle, Dawn L.
 Miracle, E. Fern
 Miracle, Eddy R.
 Miracle, Karen K. 334
 Miracle, Reeda M.
 Miral, David M.
 Mischke, Vickie L. 162, 429
 Mitchell, Alice M.
 Mitchell, Ann W.
 Mitchell, Barbara D.
 Mitchell, Barbara F. D.
 Mitchell, Charles R. 274
 Mitchell, James R.
 Mitchell, John M.
 Mitchell, Kay O. Jr.
 Mitchell, Kevin C. 138, 361
 Mitchell, Leroy
 Mitchell, Mark S.
 Mitchell, Mary A.
 Mitchell, Kathleen E.
 Mitchell, Mary K. S.
 Mitchell, Rick 208
 Mitchell, Ronald W. 389
 Mitchell, Stanley I. 123
 Mitchell, Susan B.
 Mitchell, Terry A.
 Mitchell, Terry L. 429
 Mitchell, Vivian A.
 Mitchell, Warren B. 138, 389
 Mitchum, Lawrence D. 389
 Mitchum, Margaret S.
 Mix, Victor E.
 Mix, Deborah J.
 Mix, John M. 310
 Mix, Colleen M.
 Mix, Steve C. 361
 Moeberry, Charles C.
 Moeberry, Myra L.
 Moeberry, Nancy G.
 Moeberry, Colleen C.
 Moeberry, Reeda A. 429, 523
 Moeberry, Robert C.
 Moeberry, Darlene D.
 Moeberry, Thomas B. Jr.
 Moeberry, James S.
 Moeberry, John M.
 Moeberry, John W.
 Moeberry, Alene M. 389
 Moeberry, Charles A. 430
 Moeberry, Ann M. 430
 Moeberry, Ellen S. 521
 Moeri, Lonnie J.
 Moffett, Charles D. 133, 227, 340
 Moffett, Gary W.
 Moffett, Robert M. 104, 106, 541
 Mohler, Richard K. 289
 Mollerkrupp, Susan A. 384
 Moller, James E.
 Moinch, Charles E. Jr.
 Moman, Margaret A. 369, 454
 Monarch, Lisa A. 450
 Monbeck, Lucinda M. 310
 Monneyton, Dennis W.
 Monheimer, Edward L.
 Monico, Charles A. 361
 Monro, Terry J. 388
 Monro, Charles K. III
 Monro, Kath M. 246, 310
 Monro, Donna C. 340, 583
 Monroe, Charles O. Jr.
 Monroe, Edgar W.
 Monroe, Judith A.
 Monroe, Scott K. 369
 Montealegre, Fred A.
 Montgomery, Betty J.
 Montgomery, Carolyn A.
 Montgomery, Dallas
 Montgomery, Elaine S.
 Montgomery, John P.
 Montgomery, Katherine 541
 Montgomery, Michael C.
 Montgomery, Patty L. 361
 Montgomery, Philip A. 430, 479
 Montgomery, Phillip
 Montgomery, Rebecca R.
 Montgomery, Renee W. 340
 Montgomery, Samuel L.
 Montgomery, Sherrill C. 430
 Monti, Linda K. 334
 Moody, Brenda R. 389
 Moody, Charles M.
 Moody, Victor R. 361
 Moore, Vicki L. 278, 310, 476
 Moorman, B.
 Mooney, Joseph F. 110, 389
 Moore, Amy J.
 Moore, Anne L. 430
 Moore, Barbara S. 476
 Moore, Beverly A. 310
 Moore, Billy W. 455
 Moore, Bradley K.
 Moore, Brenda S.
 Moore, Brian L.
 Moore, Charles A.
 Moore, Cheryl A.
 Moore, Billy B.
 Moore, Christine S.
 Moore, Colleen C.
 Moore, Dallas E.
 Moore, Dana L. 389
 Moore, Darlene D.
 Moore, David E. 310
 Moore, Deborah J.
 Moore, Deborah K. 430, 503
 Moore, Deborah L.
 Moore, Donna W. 512
 Moore, Donna S. 430
 Moore, Elizabeth W.
 Moore, Howell I. Jr.
 Moore, Jack A.
 Moore, Jerry N.
 Moore, Jimmy W.
 Moore, Joan E. 340
 Moore, John S. 289
 Moore, Johnny B.
 Moore, Larry L.
 Moore, Linda J. 233
 Moore, Luzette M.
 Moore, Marcella C.
 Moore, Maria R.
 Moore, Norma K. 389, 503
 Moore, Rebecca J.
 Moore, Marsha R.
 Moore, Michael D.
 Moore, Richard C. 541
 Moore, Steven W.
 Moore, Sally A. 430, 503
 Moore, Sharon M. 300, 471, 472
 Moore, Stephen G.
 Moore, Thomas J. 430
 Moore, Taylor C. 245, 484
 Moore, Thomas E. Jr.
 Moore, William E.
 Moore, William G.
 Moore, Victoria F.
 Moore, William C. 310
 Moore, Alan Y.
 Moores, Cecil T.
 Moores, Patsy A.
 Moores, Rebecca J.
 Moores, Vicki A.S.
 Moorhead, Kathleen D.
 Moradian, Ali A. 279
 Moran, Renée D.
 Morand, Debra A. 430
 Morand, Judy L.B.
 Morand, Kelly C.
 Morand, Victor L.
 Morohous, Lee A.
 Morand, Eled S. 533
 Morand, James D. 501, 533
 Morand, John
 Morand, John B. 361, 533
 Morand, Judy A.
 Morand, Michael L.
 Morand, Stephen K.
 Moreno, Ivan J.
 Moretz, Virginia B.
 Moran, Alicia S.
 Moran, Armiada S.
 Moran, Arnold C.
 Moran, Barbara A. 361
 Moran, Billy C.
 Moran, Carl M.
 Moran, Collette P.
 Moran, Cheryl J.
 Moran, Deborah A. 430
 Moran, Deborah S.
 Moran, Elizabeth A. 521
 Moran, Elizabeth H.
 Moran, Howard R. Sr.
 Moran, John W.
 Moran, Kathleen K.
 Moran, Kathleen A. 361
 Moran, Kimberly S. 430

Morgan, Lana G.
Morgan, Margaret M
Morgan, Margaret T 310
Morgan, Michael L
Morgan, Nathan H
Morgan, Paul C
Morgan, Phil C
Morgan, Phillip D 361
Morgan, Scott M
Morgan, Sharon E 310
Morgan, William R
Morjesson, Michael D 430
Morley, Sandra S
Morison, John W 77, 104
106, 107
Morpheo, Debra L
Morreri, Diana L 361
Morreri, John A 134
Morris, Adria L 430
Morris, Armita M
Morris, Brenda C H 187
Morris, Charles E
Morris, Curtis L H 430
Morris, Deborah K 430
Morris, Diana J 390, 503,
525, 539
Morris, Diane L 310
Morris, Diane S 529
Morris, Frank R
Morris, George R
Morris, Harold T 134, 135, 430
Morris, James M
Morris, Joann J
Morris, Joseph J
Morris, Leonard L
Morris, Linda D
Morris, M. Lynne 160, 260, 311
Morris, Michael J 390
Morris, Patricia C 390, 475
Morris, Richard R 311
Morris, Ricky H
Morris, Robert K
Morris, Ronald W
Morris, Rosemary L 311, 476
Morris, Sylvia J 390
Morris, Wan M 311
Morris, William S
Morrison, Audrey L
Morrison, Brenda K
Morrison, Catherine A 279, 361, 466,
491, 493
Morrison, Charles Q 247, 270, 311,
466, 501, 541
Morrison, Craig Q
Morrison, Dennis L
Morrison, Kevin C 390, 503
Morrison, Gary L
Morrison, Michelle D 390, 454
Morrison, Robert F
Morrison, Herbert L
Morton, Kent H
Morton, David A
Mosby, Faye W 270, 276
361, 470
Moseley, Billie R
Moser, Daniel L
Moser, Patricia S
Moser, Lynn R
Moser, Mary S
Moser, Robert M II 479
Moser, Shirley Q
Moses, Patricia M
Moses, Joyce L 219
Moses, Walter C
Moss, Roy J
Mossley Rubin L
Mossley, Sharon K
Moss, Deborah L 430
Moss, Dwight F
Moss, Nancy A 390, 451
Moss, Patricia A
Moss, Peggy A 310
Moss, Steven W
Moss, Pamela J R 311
Moss, Terry L 334
Mossotti, Jennie A 311, 454
Mossotti, Ronald J
Mottish, William A Jr
Mott, James O
Mott Jeanne S 390, 479, 481
Mott, Robert E
Moubray, Doris M
Mourn, Sarah L 431
Mouron, James M
Mounce, Karen K
Mounse, William C
Moutony, Jesse B
Mouton, Edou 276
Mouton, John A II 273, 390
Moutouros, Thomas W
Moutouros, Kimberly S 431, 504
Mowery, Richard M
Moyer, Carolyn S
Moyer, Deborah A
Moyer, Paul R 361
Moyer, Patricia H
Mudd Jeffrey T 311
Mudd Joseph L
Mudd Judy L
Mudd Patricia A 277, 311
Mudd, Susan K
Muelier, Bruce D
Muelier, Donna M 156
Muelier, Macaula M 160, 162
Muelier, Robert A 140, 274
Muelier, Scott L
Mullachey, Mary A 267, 390, 458
Mullachy, Emily A 523
Mullachy, James A
Mullachy, Robert J 124
Mulliken, Paul J
Mullen, Kevin P 311
Mullen, Marie 390
Mullen, Patricia C
Mullen, Warren A
Muller, Rachel A 431
Mulliken, Melissa
Mulliken, Martha 390
Mullins, Anna B
Mullins, Betty J
Mullins, Christine L 412, 431
Mullins, David L
Mullins, Deborah A 431
Mullins, Deborah K
Mullins, Gerald W
Mullins, Jerry D
Mullins, Judy A 390, 531
Mullins, A. J.
Mullins, Kenneth B
Mullins, Margaret A
Mullins, Mary A 362
Mullins, Michelle S
Mullins, Paul A

Mullins, Paul E 311
Mullins, Paula 153
Mullins, Polly S 311
Mullins, Reanna K 390
Mullins, Sandra K
Mullins, Sandra J
Mullins, Sue 500, 531
Mullins, Troy L
Mullins, Wilbur L
Mullins, William R
Mullis, Mary A
Muncey, Daniel E
Muncey, Edward E
Munver, Debora F
Munro, Timothy W
Munson, Victor E
Munson, Edith H
Munson, Harold G Jr 311
Munson, Margaret E
Munson, Teresa A
Munson, Mandy Gail E
Munson, Gary T
Munson, Thomas R
Munson, Jane E
Munson, Charles E
Munzi, Donna J
Murad, Ronald A
Murch, Peggy E
Murdock, Jerry
Murray, Betty L
Murphy, Betsy C 340
Murphy, Bruce A 439, 471
Murphy, Danna A
Murphy, Dora E
Murphy, Dorothy A P
Murphy, James M 264, 311,
460, 461, 462
Murphy, Jean F
Murphy, Jeffrey D 479
Murphy, Joseph T
Murphy, John D
Murphy, Linda A
Murphy, Lynn A 390
Murphy, Michael D
Murphy, Michael J
Murphy, Michael D
Murphy, Paul J
Murphy, Raymond L
Murphy, Ronald L
Murphy, Steven K
Murphy, Susan C 311
Murphy, Teresa A
Murphy, Tracy E 503
Murphy, Thomas W 311
Murray, Alice M
Murray, George W Jr
Murray, Henry H 312 460, 472
Murray, Irene C
Murray, Jimmie D
Murray, Joan C
Murray Judith A 362
Murray, Kenneth A
Murray, Lowell L
Murray, Peggy L 156, 362
Murray, Robert L
Murray, David L 429
Muscetti, Patricia D
Muscig, Jack B
Musich, William J 429
Musick, Brenda J 429
Musick, Sally A 271, 312
Musick, Mary S
Music, Sheryl L
Mussey, Farrell D
Musumeli, Donald F
Myers, Betty B 268, 334
Myers, Edith L
Myers, Ernest N 390
Myers, Joy E 429
Myers, Kent E
Myers, Michael E 429
Myers, Paul H 312
Myers, Fatti D
Myers, Teresa L 541
Myratt, Calvin D
Myratt, Gregoriana S
Myrath, Kathleen M K 334

N
Nadeau, Sharon 465
Nadolick, Joseph T
Nadler, Bruce J
Nailing, Gralin O
Nalamura, Takanon 465
Nalbone, Steven M
Nairn, Sarah L 431
Nance, David B 335, 427
Nance, James R
Nankovell, Steve E
Nantz, Robert J
Nantz, Hobart J
Napper, Bobbie J
Napper, Edward E
Napper, Gregory L
Napper, Jeffrey J
Napper, Jerry D
Napper, Joanna L
Napper, Karen H
Napper, Kevin F
Napper, Mary F
Napper, Melody L
Napper, Michael S
Napper, Orasmus J
Napper, Patricia A
Napper, Ronald L
Napper, Stephen Jr.
Napper, Victor C
Napper, William E
Napoli, Louise 390
Napper, Stewart L
Nard, Jo Ann 268, 312, 452
Nard, Jeffrey E
Nash, Richard P
Nash, Darrell L
Nations, Valene J
Nau, Martha J 312
Naukster, George 340
Naylor, Lou A 427
Neal, David M 123
Neal, Dana A 340
Neal, Diane C 362
Neal, Frederick E 312
Neal, Mara R
Neal, Virginia E 390, 475
Neblitt, Mildred E
Neiley, Homer D
Neiley, James R
Neiley, Mark R
Neiley, Philip D
Neiley, Ralph D
Neiley, Craig E
Neenan, Cindy R 362
Neff, Rebecca R 279, 362
Neibarth, Karl J
Neifarth, John E 431
Neisark, Joseph F

Nelson, Alonzo B
Nelson, E. Marie
Nelson, Susan R 431
Nelson, Gary W
Nelson, Gregory S
Nelson, James D 123, 527
Nelson, James D
Nelson, Troy L
Nelson, Jerry M 362
Nelson, John P
Nelson, Linda J 390
Nelson, Linda L 160
Nelson, Rebecca P
Nelson, Mary J A
Nelson, Timothy W
Nelson, Richard E
Nelson, Shirley A
Nelson, Susan R 244, 258, 272,
273, 312, 484
Nelson, Teresa A
Nehbery, Brenda 404
Nehbery, Frieda A 272
Neikunas, Robert R
Neumann, Ann M 391
Neumann, Robert W 391, 476
Neumann, Thomas W
Newell, Alice M
Newell, Gregory K
Newell, Dona L 431, 471
New, Cecil E 312
Newby, Claude A
Newby, Judy L
Newby, Phyllis A
Newby, Saah C
Newby, Sheila D 431
Newcom, Kann Q 431, 531, 541
Newcom, Lucinda S 270, 274,
313, 541
Newell, Barbara E
Newell, Michael P 391
Newland, Timothy J
Newman, Anthony
Newman, Bruce W
NEWMAH CENTER 481
Newman, Deborah W 269, 271, 313
Newman, Joanne
Newman, Philip W 431
Newman, Robbin J 431, 535
Newman, Thomas W
Newman, Tonda L H
Newman, William C Jr
Newman, William C
Newman, Barry K 362
Newson, Corbett W 147, 313
Newson, James A
Newson, Thelma L 431, 475
Newson, John C
Newstone, Judy A 431
Newstone, LeRoy S
Newstone, Mary M
Newton, Charles A 362
Newton, Deborah S 391
Newton, Dickie G
Newton, Elizabeth H
Newton, Jacqueline S
Newton, James D 391, 470
Newton, John T
Newton, Ladonna A 431
Newton, Sherri M 431
Newton, Sally A 271, 312
Newton, William D
Newton, William R 533
Nichols, Van Cospo 362, 501, 533
Nichols, Donald R
Nichols, Constance B 274, 282, 313,
456, 460
Nichols, Eugene D Jr
Nichols, Larry S
Nichols, Shaq S
Nichols, Tracy E 431
Nichols, Marianne A 431
Nichols, Opal
Nichols, Timothy B
Nicholson, Timothy L
Nichols, Sharon L
Nichol, Robert E
Nickel, Jane D M 431
Nickel, Myra E 431
Nickel, Philip M
Nickol, Dana H 391
Nicoulin, Karen E 165, 391
Niel, Sylvia M
Nienaber, Mary A 136
Nierengarten, Donald
Nier, Deborah L 153, 160
Nimmi, Panta 334
Nixon, Keith W
Nixon, Catherine A K 362
Nixon, Kathryn J 473
Noble, Eric T
Noble, Nelson S, 228, 270, 313
Noble, Randall F
Noble, Tony
Nose, Gary S
Nose, Jane F
Nose, Patricia F
Nose, Sue E
Nost, Ann M 362
Nost, Dana J 431, 478
Nost, John A 431
Norlie, Jed A 431
Nolan, Barbara J
Nolan, Holly J H
Nolan, Karen
Nolan, Lawrence R
Nolan, Pamela L
Nolan, Robert A 362
Holand, Joy L C 313
Nolan, Christine M
Holand, Sue 99
Holand, Susan M 99, 475
Nolan, Vicki S D
Nord, Rebecca L
Nord, Robert M
Norfield, Richard H 391
Norman, Anita L 466
Norman, Leona C 391
Norman, Gordon W 431, 454
Norman, Ray J
Norman, David W
Norris, Deborah A 481
Norris, Leona C 391
Norris, Gerald B
Norris, Jeffrey L 431, 539
Norris, Joe C
Norris, Jude M
Norris, Nancy L
Norris, Reed B
Norris, Virginia A 391, 469
Northcutt, Carolyn B
Northcutt, Danny K
North, Grace L
Horton, Mary V

Norton, Sally R
Norwell, Amelia R
Norwell, Gerard L
Norwood, Greg J 470
Norwath, Aloys B
Norwood, Debra A
Norwood, Lloyd E
Norwood, Jeffrey R 509
Nuckolls, Sarah G
Nugent, Mary C
Nui, Mary R 486
Nunemaker, Linda G S
Nunemaker, Jr.
Nunn, Billie F
Nunn, Franklin J
Nunn, Kenneth C 362
Nunn, Robin L
Nuttall, Leary J 431
Nutter, Dean J 431
Nutter, Keith L 362
Nutter, Sandra L
Nutzer, Karen S
Nutzer, Helen P

O
Oaker, Mary E
Oaker, Jimmy G
Oatley, Robyn M K
Oates, Judy L 474
Obanson, Laura K 162
Ober, Patricia M 362
Oberschmidt, Nancy M 362, 450,
474
O'Brien, William A
O'Brien, Shelia D 431
O'Brien, Daniel L 391
O'Brien, James T
O'Brien, Kenneth O
O'Brien, Kevin R 362
O'Brien, Linda V
O'Brien, Bernard B
O'Bryan, Ernest E
O'Bryan, James E
O'Bryan, James M 362
O'Brien, Robert W
Ochsbaum, Charles D
Ochsbaum, Mark H
Ockman, Robin J 431, 535
Ockman, Gienda S
Ockman, Thomas
O'Connor, David F
O'Connor, Donna L 431
O'Call, Anita
O'Call, Sharon L 431
O'Casey, Judith A 454, 458, 511
Odea, Michael J
Oden, Anthony P
Ode, Bruce W
Odie, Jane R 431
O'Donnell, James W 542
O'Donnell, Margaret F
O'Dwyer, Amy
O'Dwyer, Fredrick 198
Ode, Larry F
Oflah, Catherine B
Oflah, Theresa R
Oflah, Charles M
Oflah, Rebecca B
Oflah, Theresa R
O'Keefe, John C 469, 479, 539
O'Hara, Thomas J
O'Higgins, Joseph E 431
O'Hara, Steven R
O'Hara, John E 340
O'Hara, Michael M 313
O'Hara, Patricia M
O'Hara, Helen P
Olive, Billy L
Olive, Robert D 457
Olive, Anthony S 362
Olive, Shirley S 362
Olive, Cheryl H 391
Olive, Michael L 124, 127,
128, 150
Olive, Patricia S 466
Olive, Sharon L
Olive, Stanley R
Olive, Stanley R
Olive, Teresa M
Olson, Joanne L 76, 266, 460
Olman, Dabria J 391
Olmeda, F. H. 524
Omelia, Michael R
Omer, John C
Oman, John A 136
Oman, Linda S 391, 457
Oman, Maureen
Oman, Jerry F 160, 313
Oman, Heidi K
Oman, Robert R 460
Omey, Gerald J 313, 466
Omet, Robert A
Oppel, Donald R
O'Quinn, Sharon D
O'Quinn, Larry F
Omer, William T
Omer, Joseph G
Ormsby, Barbara P
Or, Darla K 140
Or, Harrison R
Ortlieb, Michael A
Ortner, Robert, Susan G
Osborn, Donna K 521
Osborn, Terry D
Osborn, Robert P
Osborne, Anthony P
Osborne, Cathy
Osborne, Cheryl A 162, 431
Osborne, David W
Osborne, Denise L
Osborne, Helen Z
Osborne, James A 431
Osborne, John A
Osborne, Margaret M
Osborne, Nancy M
Osborne, Michael W
Osborne, Ronald W
Osborne, Frances R
Osley, Anna P
Oshtoff, Karen F 140
Oster, Jeffrey M 391, 501, 535
Oster, John A
Ostrom, Timothy D
Ott, Marky A 431
Ott, William J
Ott, Joseph A 391
Ott, Edith W
Ott, Fred H III
Ott, Richard J
Ott, Nancy J
Ousley, Danny L
Ousley, Dorey D 362
Ousley, Nancy L
Ousley, David
Ousley, Dana
Ousley, Edwin W
Ousley, Jeffrey J
Ousley, Robert
Ousley, Roger
Ousley, Charles E
Ousley, Jerry D
Ousley, Donna L

P

Paban, Barbara J 391, 511
Pace, Brenda G
Pace, Greta R 446
Pace, John D
Pace, Larry R
Pace, Leah A 476
Pace, Tommy
Pacey, Linda V
Pack, Don A 391, 479
Pack, Clark M
Pack, Evon B
Pack, Jane L 313
Pack, John L 268, 391, 504
Pack, Larry J
Pack, Yvonne L
Packir, Nancy J 511
Page, Georgette 391
Page, Hubert M Jr 391
Page, James K
Page, Patricia A
Page, William J R 391
Paine, Charles B 362
Painter, Patricia S 391, 504
Paine, Tammy M
Pattiel, Steven D
Patel, Alanah, Jennifer
Patel, Mahesh K
Patel, Beth A E 278, 313, 476
Patel, Henry M
Patel, Melody L 340, 481
Patel, Bradley N
Patel, Gul M
Patel, Karen S 432
Patel, Katherine M
Patel, Michael A
Patel, Tammy M
Patel, Robert A 432
Patel, Cull A 140, 143
Patel, Raj K
Patel, John A II
Patel, John A II
PATERILLI-LENNIC COUNCIL 500
Papania, Brent W
Papp, Alexander R
Papp, Katherine M
Pappas, Kimberly S 432
Parrish, Sharrb V 362, 465
Parr, Jane L 432
Park, Karl S
Park, Mary S 511
Park, Susan 278
Park, Susan K
Parker, David B 391
Parker, Douglas R
Parker, James R
Parker, Auldren B II 362
Parker, Danny E 391
Parker, Donna C
Parker, Edna F 521
Parker, Diana F
Parker, Fred N
Parker, James E
Parker, James S 391
Parker, Jim 458
Parker, John A
Parker, Linda A 313
Parker, Lisa D 36, 340
Parker, Michael L
Parker, Michael W
Parker, Molly J 362, 450
Parker, Phyllis M
Parker, Ronald R
Parker, Thomas D 521
Parker, Wanda P
Parker, Raymond, Ronald R
Parksey, Roger R
Parksey, Terry W
Parrish, John C
Parks, Barbara L 313
Parks, Connie C
Parks, Dolores R
Parks, Donald W
Parks, Douglas A
Parks, Eugene R
Parks, Frank
Parks, Janice A
Parks, Jeffrey J 313, 535
Parks, Juan D
Parks, Rebecca A
Parks, Russell F
Parks, Mary M
Parks, Terdy D 313, 460
Parmier, Norman R
Parson, Vicki S D
Parrell, Mele A 432
Parrell, Karen F 140
Parrett, Teresa A 362
Parsis, Ellen L
Parsis, Sharon D
Parsis, William L 479
Parsis, Constance J 488
Parsish, Girana T
Parsons, Terry L 476, 479
Parsons, Billie A 432, 479
Parsons, Carter L
Parsons, Janice M
Parsons, Jeanne M
Parsons, John D 362
Parsons, Jack K Jr
Parsons, Esther J 28, 521
Parson, James
Parson, Mike B
Parson, Renae R



Students view the stars from the Smith Park Observatory for an astronomy class.

Redwine William B
 Reed Adria J 507
 Reed Andrew J
 Reed Billy H 434
 Reed Bruce R 365
 Reed Damita Y 500
 Reed Danielle Y
 Reed Deborah A
 Reed Gerald W
 Reed Jeffery L 516
 Reed Jerry L
 Reed John A
 Reed John W
 Reed Kimberly A 434
 Reed Laura A 474
 Reed Linda M
 Reed Patricia J 293 504
 Reed Randolph C 393 539
 Reed Sharon E 392
 Reed Shaun L 303
 Reed Stewart K
 Reed Susan E 22 270
 316 541
 Reed Susan H
 Reed Wima L 273 365 438
 Reed Yolande K
 Reeder Judith A
 Reedy Michelle L
 Reedy Ruth B
 Reese Thomas E 316
 Rees Deborah A
 Reese Mary E
 Reese Patricia Y
 Reese Stephanie J
 Reeves Danny C
 Reeves Lonnie C
 Reeves Elizabeth G 482 521
 Reeves Don G
 Reeves Lynn S
 Reeves Neida R 340
 Reeves Richard L
 Reeves Stephen J
 Reeves Teresa S
 Reiford, Thomas P Jr 539
 Reiffert, Renee A 365
 REGISTRATION 27
 Regnell, Beth A
 Rehkamp Barbara A
 Rehkamp Jeanne M 316
 Rehkamp Mary E 341
 Reichard Kathy A 271 365
 Reichel, Wendy D
 Reid Clarence
 Reid Diana M 316
 Reid Edith H
 Reid Elizabeth A
 Reid Janice F H
 Reid Jonathan C
 Reid Louie K
 Reid Paula K 316 466
 Reid Terri L
 Reid William O
 Reilly Edward B 316 516
 Reilly James M 434
 Reilly, Dennis L
 Reimle, Mary L 316
 Reiser, Lewis M
 Reiser, Joyce E
 Reiser, Barbara J 523
 Reising, Barbara J
 Renno, Paul J
 Renner, Marvin A
 Renfrow Faye V 434
 Renner, Geraldine S
 Renneau, Richard H
 Renneau, Rosalie R 434
 Renner, Susan C
 Renner, William J 334
 Renner, Victoria W
 Renner, Marvin A
 Renner, Victoria A 153 434 461
 Reno, Ronita C 434
 Reno Bonnie L
 Renouan Margaret L 435
 Rents, Marcus J

Requardt, Judy L 341
 Reeves John H 122, 123,
 165 274
 Revis, Roy C S
 Revere, Cate B 535
 Reves Theresa P 365 465
 Reynolds, Betty J
 Reynolds, Betty M
 Reynolds, Carolyn S 393
 Reynolds, Christine E 365
 Reynolds, Cleo D
 Reynolds, Cynthia L 215 316 529
 Reynolds, Deborah S 184, 435
 Reynolds, Etta M B
 Reynolds, Harold D
 Reynolds, James S 535
 Reynolds, Virginia C
 Reynolds, Joseph M
 Reynolds, Kathy L
 Reynolds, Marayo S
 Reynolds, Max H 317 533
 Reynolds, Mark L 435
 Reynolds, Robert D
 Reynolds, Sandra A
 Reynolds, Terri H 435 524
 Reynolds, Thomas G
 Reynolds, Virginia C
 Reyzay, Mohsen
 Rezayeh, Mehdad
 Rhea, Audrey J 500
 Rhea Debra K 365
 Rhea Robert V
 Rhea Vera F 365
 Rheiner, Joseph R 317
 Rhin Jebber 451
 Rhinheimer, Gregory
 Rhoades, Cynthia J
 Rhoades, Max E 317
 Rhoads, Michael W
 Rhoads, Bruce R
 Rhoads, Susan G S
 Rhoads, Lawrence D
 Rhodie, Patsy J
 Rhodus, Donna C 365
 Rhodus, Timothy
 Rhorer, Alvin F 435
 Rhorer, Jimmy D
 Rhosen, Rebecca A 394 461 531
 Rhoads, Sandra S
 Rice, Charley J
 Rice, Donna G 341
 Rice Gary L
 Rice, George C
 Richel, Wendy D 317 464
 Rice Linda W
 Rice Mary M 394
 Rice Fannia K
 Rice Pauline C
 Rice Rebecca L
 Rice Jonathan F 543
 Rice Sheila M
 Rice Susan P 317
 Rice, William O
 Rich, Curtis A
 Rich, Debra D
 Rich, James A
 Rich, Kathy S
 Richards, Billie J 435
 Richards, Clayton L
 Richards, Clement J
 Richards, John C 435
 Richards, Judith A
 Richards, Judith E
 Richards, Martha V
 Richards, Michel D 435
 Richards, Peggy A 365
 Richards, Stephen W 479
 Richards, Susan M 394
 Richardson, Bonnie L
 Richardson, Brenda L
 Richardson, Charles A 394
 Richardson, Cynthia L
 Richardson, Obbaia T
 Richardson, Obbaia T 254, 271, 317,
 440 525
 Richardson, Deborah L
 Richardson, Donald W
 Richardson, Douglas M
 Richardson, Douglas M

Riley, Giuseppa
 Riley, James A
 Riley, James E
 Riley, Kimberly D
 Riley, Peggy A 529
 Riley, Stephen
 Riley, Terri L 435
 Riley, William H, Jr
 Rinbarth, Lynn A 435
 Ringley, Gregory J
 Rin, Richard 454
 Ripple, Margaret A
 Ripple, Rex L
 Rihel, Rodviera E 394
 Risk, Gary L
 Risner, Doris M
 Risner, Meri T
 Risser, Samuel 365
 Risser, Sara J
 Risson, Carol T
 Risi, John
 Risi, Laura M Jr
 Risher, James M
 Ritchie, Carolyn K
 Ritchie, Cathy J 511
 Ritchie, Charles J 112
 Ritchie, Russell S
 Rittenour, John T Jr 365 457
 Ritter, Brian K 435 535
 Ritter, Douglas R 435
 Ritter, Marianne A
 Ritter, Kenneth M 533
 Rivers, Alvin W
 Rivers, Gary J
 Roach, Catherine F
 Roach, Denise L 435
 Roach, W Sandra M
 Roader, Johnny S
 Roader, Lonnie D
 Roader, Gerald D
 Roark, Lisa J
 Roark, Francis J 435
 Roark, Michael R
 Roark, Kathy L
 Roark, Larry P
 Roark, Richard R
 Roark, Curtis K
 Roark, Earl Jr 334
 Robbins, Earla T
 Robbins, Margaret A
 Robbins, Robert A
 Robbins, Randolph G
 Robbins, Sandra C
 Robbins, Sandra G
 Robertson, Karen L 278, 317
 Roberts, Adam J
 Roberts, Angela L 435
 Roberts, Beatrice
 Roberts, Candy A
 Roberts, Carol
 Roberts, Charlin H
 Roberts, Cheryl A
 Roberts, Christopher
 Roberts, Cynthia A 341
 Roberts, Daniel B
 Roberts, Deborah L
 Roberts, Eddie L
 Roberts, Elaine T
 Roberts, Elizabeth A
 Roberts, Gary R
 Roberts, George D 394
 Roberts, Gregory L 541
 Roberts, Imogene C
 Roberts, J W Jr 435
 Roberts, James W, Jr
 Roberts, Jennings A
 Roberts, Joanne
 Roberts, Jonathan
 Roberts, Karen A 394 511
 Roberts, Katherine H
 Roberts, Kathy A O
 Roberts, Keith L
 Roberts, LeMarvin 457
 Roberts, Larry G
 Roberts, Margaret M
 Roberts, Melaine
 Roberts, Michael B 261
 Roberts, Randall G
 Roberts, Roy L
 Roberts, Sandra F
 Roberts, Sandra L
 Roberts, Stanley J
 Roberts, Scott R
 Roberts, Solina J
 Roberts, Stacie P
 Roberts, Sherry L
 Roberts, Stanley L
 Roberts, Steven D
 Roberts, Teresa C 394 469
 Roberts, Terria M 479
 Roberts, Terry A 123
 Roberts, Veronica
 Roberts, Wika S
 Roberts, Walter S Jr
 Roberts, Wayne T
 Roberts, William F
 Robertson, Ann F
 Robertson, Barbara J 394
 Robertson, Charles G
 Robertson, Donna S R 112 507
 Robertson, Joseph P
 Robertson, Kent B
 Robertson, Kevin J
 Robertson, Nancy H
 Robertson, Nancy P
 Robertson, Randall L
 Robertson, Richard C 267 394
 Robertson, Sandra R
 Robertson, Sherry A 112, 158,
 521 541
 Robertson, Thomas C
 Robertson, William H
 Robinette, Charles E
 Robinette, Gary D
 Robinette, Joanne
 Robinette, John R 394
 Robinette, Terri J
 Robinson, Brian A 112 507
 Robinson, Cheryl A
 Robinson, Julie D 341, 523
 Robinson, Laura W 394, 464
 Robinson, Rita G 334
 Robinson, Ruth J
 Robinson, Sandra J 435
 Robinson, Sandra K 457
 Robinson, Sandra M
 Robinson, Scott S 195
 Robinson, Sharon L 365
 Robinson, Sheryl L 452, 463, 435
 Robinson, Steven R 270, 469
 Robinson, Susan K 435
 Robinson, Susan L 435
 Robinson, Terri L 205
 Robinson, Terri L 205
 Robinson, Tommie L 435, 476
 Robinson, William F 365
 Robinson, William C
 Robson, Esther L
 Robson, Lynn M 435
 Rodgers, David L
 Rodgers, David N 317, 435
 452, 535
 Rodgers, Diane
 Rodgers, Frederick J
 Rodgers, Glen A
 Rodgers, Johnny S
 Rodgers, Michael L
 Rodgers, Regina B
 Rodriguez, Hector
 Roe, Kenneth R
 Roe, Michael R
 Roe, Rebecca A 435
 Roe, Verla A
 Roedel, Richard R
 Roeder, Harry E
 Roehrer, Beth J
 Roehrer, William J 165
 Roehl, Mary L 521
 Roedel, Richard C 501, 509
 Rogers, Barbara E
 Rogers, Bonnie K
 Rogers, Carl T
 Rogers, Dale W
 Rogers, David L
 Rogers, Edward C
 Rogers, Fred H
 Rogers, Hargus M
 Rogers, Henry L
 Rogers, James C
 Rogers, James E
 Rogers, James L 435
 Rogers, John C III 123, 274, 317
 Rogers, Joyce A
 Rogers, Kathie J
 Rogers, Kenneth R
 Rogers, Marlon A
 Rogers, Rebecca K
 Rogers, Rose G
 Rogers, Rudy W
 Rogers, Tanva K
 Rogers, Thane W M
 Rogers, Imogene C
 Rogness, Ruth M
 Roit, Frances D 446
 Roife, Douglas C
 Roife, Lisa F
 Rolles, Barbara A
 Rolles, Francis G
 Rolfe, James D
 Rollings, Rae F
 Romo, Mark C 317
 Root, Christine J
 Root, Chester D
 Root, Frances D
 Root, Jann A 267, 394
 Root, Jeffrey C 476
 Rosati, John A
 Rosati, Judith W
 Rosati, Alan K
 Rose, Bully F
 Rose, Billy T
 Rose, Charles E
 Rose, Denise G
 Rose, Elaine 529
 Rose, Gary W
 Rose, Herbert D
 Rose, Lee C 435
 Rose, Linda D
 Rose, Marcus L
 Rose, Melia A 435
 Rose, Randall L
 Rose, Rita
 Rose, Shirley A C
 Rose, Trent L 539
 Rose, Vivian A 435
 Rose, Wai W
 Rosenbaum, Thomas L 394
 Rosenblum, Louis M 317, 470
 Rossi, Charles S
 Rossi, David M
 Rossi, Elizabeth A
 Rossi, George S
 Rossi, Gerald D 394
 Rossi, Inetta
 Rossi, Julie D 341, 523
 Rossi, Loretta
 Rossi, Lou A 394
 Rossi, Pauline 523
 Rossi, Marilyn G 500, 512
 Rossi, Nancy E
 Rossi, Nancy E
 Rossi, Richard T
 Rossi, Roger T
 Rossi, Sharon G
 Rossi, Steve 536, 541
 Rossi, Theresa D 335
 Rossi, Wila K D
 Ross, Bruce M
 Ross, Lance J
 Ross, David L Jr
 Ross, David L, Jr
 Rottersman, Carl
 Rottersman, Robert A 436
 Rottinghaus, Thomas A
 Rotunby, James M 435
 Rouhnaman, Mehdi 465
 Roundtree, Barbara A 436
 Rowley, James P
 Rowley, Robert B
 Rowley, Robert B
 Rowley, Jeffrey 435
 Rowley, Steve M
 Rowe, David A
 Rowson, Joan K
 Rowson, James C 317

Robinson, John T
 Robinson, Karen J 394 455
 Robinson, Linda K 394
 Robinson, Margaret V 341, 536
 Robinson, Martha E 317
 Robinson, Michael B
 Robinson, Nancy M
 Robinson, Nola T
 Robinson, Norma D 394
 Robinson, Norma T
 Robinson, Paula J 271, 237, 317
 Robinson, Priscilla W 394, 464
 Robinson, Rita G 334
 Robinson, Ruth J
 Robinson, Sandra J 435
 Robinson, Sandra K 457
 Robinson, Sandra M
 Robinson, Scott S 195
 Robinson, Sharon L 365
 Robinson, Sheryl L 452, 463, 435
 Robinson, Steven R 270, 469
 Robinson, Susan K 435
 Robinson, Susan L 435
 Robinson, Terri L 205
 Robinson, Terri L 205
 Robinson, Tommie L 435, 476
 Robinson, William F 365
 Robinson, William C
 Robson, Esther L
 Robson, Lynn M 435
 Rodgers, David L
 Rodgers, David N 317, 435
 452, 535
 Rodgers, Diane
 Rodgers, Frederick J
 Rodgers, Glen A
 Rodgers, Johnny S
 Rodgers, Michael L
 Rodgers, Regina B
 Rodriguez, Hector
 Roe, Kenneth R
 Roe, Michael R
 Roe, Rebecca A 435
 Roe, Verla A
 Roedel, Richard R
 Roeder, Harry E
 Roehrer, Beth J
 Roehrer, William J 165
 Roehl, Mary L 521
 Roedel, Richard C 501, 509
 Rogers, Barbara E
 Rogers, Bonnie K
 Rogers, Carl T
 Rogers, Dale W
 Rogers, David L
 Rogers, Edward C
 Rogers, Fred H
 Rogers, Hargus M
 Rogers, Henry L
 Rogers, James C
 Rogers, James E
 Rogers, James L 435
 Rogers, John C III 123, 274, 317
 Rogers, Joyce A
 Rogers, Kathie J
 Rogers, Kenneth R
 Rogers, Marlon A
 Rogers, Rebecca K
 Rogers, Rose G
 Rogers, Rudy W
 Rogers, Tanva K
 Rogers, Thane W M
 Rogers, Imogene C
 Rogness, Ruth M
 Roit, Frances D 446
 Roife, Douglas C
 Roife, Lisa F
 Rolles, Barbara A
 Rolles, Francis G
 Rolfe, James D
 Rollings, Rae F
 Romo, Mark C 317
 Root, Christine J
 Root, Chester D
 Root, Frances D
 Root, Jann A 267, 394
 Root, Jeffrey C 476
 Rosati, John A
 Rosati, Judith W
 Rosati, Alan K
 Rose, Bully F
 Rose, Billy T
 Rose, Charles E
 Rose, Denise G
 Rose, Elaine 529
 Rose, Gary W
 Rose, Herbert D
 Rose, Lee C 435
 Rose, Linda D
 Rose, Marcus L
 Rose, Melia A 435
 Rose, Randall L
 Rose, Rita
 Rose, Shirley A C
 Rose, Trent L 539
 Rose, Vivian A 435
 Rose, Wai W
 Rosenbaum, Thomas L 394
 Rosenblum, Louis M 317, 470
 Rossi, Charles S
 Rossi, David M
 Rossi, Elizabeth A
 Rossi, George S
 Rossi, Gerald D 394
 Rossi, Inetta
 Rossi, Julie D 341, 523
 Rossi, Loretta
 Rossi, Lou A 394
 Rossi, Pauline 523
 Rossi, Marilyn G 500, 512
 Rossi, Nancy E
 Rossi, Nancy E
 Rossi, Richard T
 Rossi, Roger T
 Rossi, Sharon G
 Rossi, Steve 536, 541
 Rossi, Theresa D 335
 Rossi, Wila K D
 Ross, Bruce M
 Ross, Lance J
 Ross, David L Jr
 Ross, David L, Jr
 Rottersman, Carl
 Rottersman, Robert A 436
 Rottinghaus, Thomas A
 Rotunby, James M 435
 Rouhnaman, Mehdi 465
 Roundtree, Barbara A 436
 Rowley, James P
 Rowley, Robert B
 Rowley, Robert B
 Rowley, Jeffrey 435
 Rowley, Steve M
 Rowe, David A
 Rowson, Joan K
 Rowson, James C 317

Rowe Linda A 394
 Rowe Mark A 317
 Rowe Steve A 104
 Rowe Tony 104
 Rowe Wayne A 317
 Rowland, Janet
 Rowland, Robert
 Rowland, Stephen D 134
 Rowland, Steve J 273
 Rowland, Debra L 237, 272, 317, 453, 478
 Rowlett, Janet L 436, 464, 504
 Rowlett, John D
 Rowlette, Lucien G
 Rowlette, Robert A Jr
 Rowzee, Mary F
 Rowzee, Rebecca J
 Roy Charles W
 Roy Diana M 436
 Roy Lana F
 Roy Mary K
 Roy, Michael L 436
 Roy Paula S
 Roy Randolph N 334
 Roy Richard T
 Roy Robyn L
 Roy Rosalie
 Royalty, Bobby G
 Royalty Cheryl L
 Royalty Danny M
 Royalty, Jean E
 Royalty John T Jr
 Royalty Keri W 317
 Royalty Robert D
 Royalty Steve A
 Royalty William D
 Royer, Kathy L
 Royer, Brenda M
 Royse, Herbert H, Jr
 Royse, Kevin F
 Ruak Paula R 365
 Rubin, Constance
 Rubin, Deborah A
 Rucker, Nancy L 317
 Rucker, Dana J
 Rucker, Marc A
 Rucker, Mary E 447
 Rucker, Paul T
 Rudd Edward L
 Rudder, Ernest R
 Rudder, Maxine
 Rudder, Troy L
 Ruddle, Anria R
 Rudolph, Mary A
 Ruffalo, Charles E 158, 252, 260, 317
 Ruffalo, Claudette W
 Ruffley, Kathy A 256, 268, 271, 272, 317, 504
 Ruiter, Stephen D
 Runyan Kimberlee S 436
 Runyon Charles E
 Runyon Jacqueline
 Runyon Randall H
 Ruoff, Howard E
 Rupe Daniel L
 Rupard Arthur
 Ruscoe Mark S
 Rusch Karl D
 Rush Betty A
 Rush Karen L 436
 Rush, Linda S 318
 Rushton, Lehard H
 Russ, Bill J
 Russian, Reira A
 Russell, Robert 394
 Russell, Fay 365
 Russell, Harold R
 Russell, Jacqueline M
 Russell, Jean M
 Russell, Jimmy M 133, 436
 Russell, Jimmy U
 Russell, Joe D
 Russell, Johnmar D
 Russell, Kenneth B
 Russell, Lester L
 Russell, Linda M
 Russell, Melaine D
 Russell, Michael R
 Russell, Nyia F C
 Russell, Pamela C 436
 Russell, Patricia K
 Russell, Philip R 436, 454, 470
 Russell, Robert 1, 277, 315
 Russell, Steven R
 Russell, Trina S
 Russell, Virginia L
 Rutledge, Brent T 140, 274, 394
 Ruth, Loraine R
 Ruth, William D
 Rutherford, Kenneth
 Rutledge, Robert A 316
 Ryan, David D 110, 111
 Ryan, Debbie J
 Ryan, Glenn E
 Ryan, Gregory L 458, 460
 Ryan, James J
 Ryan, Karen L, 436, 476
 Ryan, Mary E
 Ryan, Nancy R 479
 Ryan, Norbert J
 Rye, Jane E 394
 Rymell, Janet L
 Ryster, Kimela J 341, 531
 Rytewski, Carol A

S

Saalfeld, Karen S 318
 Sabad, Dan A 533
 Sabad, Gary A 533
 Sabbatine, Raymond J
 Sabre, Brenda S 233, 272, 318, 477
 Sabouni, Zahra 394
 Sackett, June A
 Saffari, Mehran
 Safi, Yasereh K 334
 Saghayan, N E Seved H 465
 Sagers, Danny L 318
 Sahl, Inhab A
 Salaria, Robert T 535
 Sales, Roger E 436
 Sales, Susan L
 Salisbury Emma R 162, 163
 Sallee, Claude D 436
 Sallee, Letia K
 Sallee, Marjorie J
 Sallee, Tonya R 394, 523
 Sallee, Vicki L N
 Salmon, Nancy D
 Salmon, Donna R
 Salisbury, Diana L



Students at Model Lab create animal puppets made with a little imagination and a paper sack.

Schobert, Letia J
 Scholler, Marsha E
 Scholtz, Sherree L
 Schradler, Benjamin P
 Schreier, Michael S 516
 Schreiner, Constance
 Schrock, Susan D 500, 504
 Schroyer, Charles D
 Schroeder, Dennis L 395, 523
 Schroeder, Gretchen 436, 450
 Schroer, Richard J 277, 452, 473
 Schuch, Nancy S 447
 Schubert, Cecile L
 Schubert, Jean S 268, 334
 Schuchert, Robert W
 Schuck, Kevin A 116
 Schuchman, Robert
 Schuler, Charles H
 Schulte, Sandy L 395
 Schults, Donna S 365, 503
 Schults, David W
 Schults, Terry M
 Schuman, Diane T
 Schutte, Helga M
 Schutte, John H
 Schutte, Joseph C
 Schwab, Sharon A 436, 476
 Schwab, Kirk D
 Schwantes, Louise M 365
 Schwartz, Albert W
 Schwartz, Janet M 436, 481
 Schwartz, Pamela M
 Schwartz, Vernon D
 Schweiger, Susan M 318
 Schweitzer, Patricia
 Schweitzer, Stephen P
 Schwenker, Kimberley 436
 Schweiler, Theresa A 447
 Schwendau, Jean M
 Schwendeman, Kenneth
 Schwendeman, Michael 436
 Schwendeman, Terry R
 Schwenner, Janet M 395
 Scully, Doris A
 Scuba, Arthur J 165, 250, 271, 274, 318
 Seacooc, Joe 541
 Scott, Angela F
 Scott, Barbara J 271, 272, 316
 Scott, Brett D
 Scott, Claude G
 Scott, Cynthia E 436, 479
 Scott, David L 365
 Scott, Debby J 395
 Scott, Don 395, 513
 Scott, Elizabeth A
 Scott, George A
 Scott, Hoyt D
 Scott, Jacker E
 Scott, Steven J
 Scott, Janet K 318
 Scott, Sharon K 316
 Scott, Jimmy B
 Scott, Kathryn A
 Scott, Kendrick D
 Scott, Leroy H Jr 205, 266, 451, 492
 Scott, Lindsey E 278, 318, 479
 Scott, Linda E
 Scott, Catherine L
 Scott, Patricia T
 Scott, Fena J
 Scott, Sandra L L
 Scott, Sara J R
 Scott, Sharon K
 Scott, Susan L 334
 Scott, Susan L
 Scott, Terry J
 Scott, Vincent J 278, 479
 Scott, Wallace D 457
 Scott, William D
 Scott, Louis E
 Soavie, Judith M
 Scrafton, Joel O
 Schorer, Christina A 395
 Soverer, Michael J
 Soverer, Barbara A 365
 Sotgiu, William H
 Spodner, Anthony G
 Spodner, Gary R
 Spool, Douglas E
 Spohl, Debra A 436
 Spoolock, Gary L
 Spake, Jerry W
 Spake, Jerry W
 Spaul, Deborah S 436

Spaul, Deborah S 436
 Spaul, Mary A 436
 Spaul, Paul M
 Spaul, Sheila K 395
 Spearman, Christopher B
 Spear, Terri L 153
 Spear, David M
 Sears, Barbara K
 Sears, Brenda J
 Sears, Jackie L
 Sears, Paul J 124
 Sears, Susan C 257
 Sears, Terry D
 Seaton, Philip E
 Sebastian, DiAnne A
 Sebatian, Richard W
 Sebma, Abby J 447
 Sebor, Mirco M
 Sebrae, Linda A 342
 Seckler, William R
 Seckler, John B 326
 Sedlar, Dianne L
 See John W
 Seefter, Kathleen M 436
 Seetong, Nancy M
 Sefton, Robert W
 Seeveris, Leslie A
 Seewer, David W 123
 Sefton, James O 124, 125, 126
 Segel, Julie J 447
 Segnitz, Luke 395
 Seibert, Frank K
 Seibert, Nancy J 474, 476
 Seidic, Doree 436
 Seifu, Elizabeth
 Seiter, Ronald K
 Seitz, James M 468
 Seithers, Sandra K
 Selby, Danny E
 Sel, James G
 Selin, William P
 Sell, Mary L 395
 Sellers, Clyde E
 Sellers, William D 436
 Sells, James D S 436
 Selvin, Joe A
 Selver, Randall J
 Selvidge, Janne 279
 Selver, Milton J
 Semajo, Ronald J 318, 516
 Seminger, Marjorie
 Semour, Valerie J 318
 Senn, Katherine M 395
 Senner, Ralph B 318, 516
 Senabach, Lester R
 Senner, Katherine M 278
 Serpanti, Shirley T
 Serpanti, Gregory A
 Serrett, Mary L
 Serrett, Lisa L 436, 450
 Serrett, Paul E
 Severance, Danny E
 Severance, Irene W
 Sevance, William R
 Sewell, Eugene G 481
 Sewell, Dennis D
 Sewell, Mary L
 Sewell, Sandra L 318
 Sewell, Yolanda M
 Sexton, Abbie G 318
 Sexton, Theresa L
 Sexton, Claire 349
 Sexton, Donna J 436
 Sexton, Fena J
 Sexton, Gregory A 267
 Sexton, James K
 Sexton, Marshall
 Sexton, Michael E
 Sexton, William R
 Sexton, Wayne J 319, 472
 Sexton, Danna J
 Sexton, Regina S
 Sexton, Doreya A 267
 Sexton, Eugene G
 Sexton, James C
 Sexton, Wayne A
 Sexton, William 177
 Seyler, Cathy L
 Seyler, Nancy L
 Shackelford, Glenn C
 Shackelford, John K
 Shackelford, Peggy A
 Shade, David A
 Shaffer, Jeanne C
 Shafer, Brenda L
 Shafer, Fay E G
 Shafer, Timothy A
 Shaffer, Joseph N 109
 Shafer, Kevin M 395
 Shanes, Cathy L
 Shanes, Robert L

Shank, Dorena M
 Shank, Carol D
 Shanks, Bette E
 Shanks, Bobby G
 Shanks, Vicki J
 Shannon, Amanda L S
 Shannon, Bonnie J
 Shannon, Charles D
 Shannon, James C, Jr
 Shannon, Mark D
 Shannon, Steven R
 Shannon, William 274
 Sharber, James L 454, 481
 Sharber, Kathy A 436
 Sharon, Margaret M 319, 529
 Sharp, Anna L 436
 Sharp, Brenda K
 Sharp, Curtis L
 Sharp, Keith E
 Sharp, Linda D
 Sharp, Margaret L C
 Sharp, Michael T
 Sharp, Ronal E II
 Sharp, Ronald A
 Sharp, Troy D
 Sharp, William K
 Sharpe, James E II
 Sharpe, Linda D
 Sharpe, Richard P
 Sharitz, Barbara J 436
 Shaok, Joyce L W
 Shaughnessy, Karen J
 Shaughnessy, Lisa M
 Shaw, Conne R
 Shaw, David E
 Shaw, Leila M
 Shaw, Sandra V 436
 Shaw, Phillip A 136
 Shaw, Sandra V 436
 Shaw, Yvonne J 319, 349
 Sheard, Steven E 315, 436
 Shearer, Beverly J
 Shearer, Deborah A
 Shearles, Timothy W
 Sheehy, Michael J
 Sheeting, Herbert L
 Sheffer, Philip E
 Sheils, Jeffrey A 104, 106, 533
 Sheils, Thomas G, Jr
 Shelburne, Douglas M
 Shelburne, Jean, Jr
 Shelburne, William L
 Shelby, Brenda R
 Shelby, Karen R 111
 Shelbainse, Kim S
 Shelton, Damon P 119, 123
 Shelton, Paul J 319
 Shelton, George V
 Shetter, Paul E
 Shelton, Jerry L
 Shelton, Jesse R
 Shelton, William D
 Shelton, Lisa A 319
 Shelton, Larry 457
 Shelton, Lillian R 342
 Shelton, Paula J
 Shelton, Rhonda J 278, 452
 Shelton, Abbie G 318
 Shelton, Theresa L
 Shelton, Claire 349
 Shelton, Doreya J 436
 Shelton, Fena J
 Shelton, Gregory A 267
 Shelton, James K
 Shelton, Marshall
 Shelton, Michael E
 Shelton, William R
 Shelton, Wayne J 319, 472
 Shelton, Danna J
 Shelton, Regina S
 Shelton, Doreya A 267
 Shelton, Eugene G
 Shelton, James C
 Shelton, Wayne A
 Shelton, William 177
 Seyler, Cathy L
 Seyler, Nancy L
 Shackelford, Glenn C
 Shackelford, John K
 Shackelford, Peggy A
 Shade, David A
 Shaffer, Jeanne C
 Shafer, Brenda L
 Shafer, Fay E G
 Shafer, Timothy A
 Shaffer, Joseph N 109
 Shafer, Kevin M 395
 Shanes, Cathy L
 Shanes, Robert L

Sherwood, James W 140
Shewell, Susan J 341
Shew, Gilbert S
Shew, Clayton R
Shew, Ralph D 110, 336
Shew, Martha E
Shewmaker, Diane M
Shibinski, Kimberlee 160, 436
Shields, Charlotte P 319
Shields, Marie A
Shields, William
Shufflet, Dorothy M
Shunawata, Ursula 395, 465
Shuttleworth, Paul D
Shunk, Agri D
Shunk, David D 319
Shupp, Claudia L
Shupp, John E
Shupp, Karen B 243
Shupp, Kevin K
Shurman, Barbara E 533
Shureman, Gary E
Shurman, May
Shurley, Lela T 474
Shurley, Nagla L 395, 450, 476
Shurley, Edith E
Shoaf, Bill
Shoaf, Ralph E
Shoaf, Shuley L 319
Shoher, Bruce P
Shoher, Thomas G 395
Shokey, Karen A
Shoemaker, James 123
Sholar, Jennifer 436
Shontes, Patricia A 436
Shore, Robert W
Shores, Henry C Jr 319
Short, Deborah L
Short, Larry J
Short, Lynn D 319
Short, Stella M 267, 394, 471
Short, Susan G
Shourday, Fred D
Shotwell, Charles E 395
Shoutwell, Barry F 321, 463
Shouse, William A
Showalter, Bruce W
Shreffler, Christine
Shreer, Ovdie L
Shreiner, Christian 395
Shrout, James R
Shrout, Randall M 541
Shrout, Cynthia J 321
Shuck, Michelle L L 334, 355
Shuck, William L
Shugan, John D
Shukla, Kishanlal M
Shumard, Vicki L
Shumway, John W Jr 345, 539
Shurch, Mary E
Shuster, Robert M
Shutt, Robert L
Shuttleworth, Sue A
Shut, Sharon L
Shye, Marie M
Siavoshi, Farhad
Siavoshi, Catherine S
Siavoshi, Ronald S
Siavoshi, Vicki E 436
Siavoshi, Randee R 535
Siavoshi, Michael E
Siavoshi, Rebecca E
Siavoshi, Robert J
Siavoshi, Paul H 273
Siavoshi, Deborah A
Siavoshi, Robert A 321
SICMA ALPHA EPTA 271
SICMA ALPHA EPTA 170
SICMA CHI 536
SICMA IUT 539
SICMA TAP 277
Siberian, Clarence
Sibley, Richard E
Sibley, Kathryn A P
Sillman, Joseph D
Sill, Larry E 336
Silver, Margaret M
Sivam, Marjorie 153
Silvers, Howard D
Silvers, Rebecca J
Siviter, Deborah L 469
Siviter, James J
Simmons, James L Jr
Simmons, Janice G
Simmons, Phyllis M 436
Simons, Ronald
Simons, Vicki L
Simms, Jane H
Simons, Martina C
Simms, Paul H III
Simon, Kathy W
Simon, Samuel J 505
Simons, Gerald A
Simons, Muir R
Simons, William N 514
Simons, Aileen B
Simmons, Bobby J
Simmons, Cheryl A B
Simmons, Charles E
Simmons, Charlotte J
Simmons, Chris L 596, 503
Simmons, Claudia L 438
Simmons, Curtis
Simmons, Darlene 321
Simmons, David A 501, 514
Simmons, David B 471
Simmons, David H 72
Simmons, David W
Simmons, David W
Simmons, Debra A 436
Simmons, Deborah A
Simmons, Deborah K 208, 274, 431
Simmons, Debra K 436
Simmons, Debra L 479
Simmons, Debra L 321, 469
Simmons, Debra K 321, 471, 472
Simmons, Dennis R 507
Simmons, Diana M 436
Simmons, Dianne E 469
Simmons, Dickie A
Simmons, Dorene F
Simmons, Donald E
Simmons, Donald H
Simmons, Donna J 342
Simmons, Doris L
Simmons, Dorothy
Simmons, Douglas B 438
Simms, Earl F 321
Simms, Edward L
Simms, Eliza F 438
Simms, Ophele M
Sims, Rebecca L
Sims, Thomas M
Singer, Debra J
Singer, Steven D
Singer, Mary L
Singer, Neil E
Singer, Carol A F
Singer, Charles C
Singer, Diane J 479
Singer, Jenny 312
Singer, Regina G
Singer, Robert A
Singer, Walter 512
Sinke, Carole 165, 396
Sin, Norman W
Sinay, Hamid M
Sinningham, Yvonne 55, 346
Sinsinger, Sillavona 24
Sisk, Mary L
Sisson, Kevin 454
Siu, Kim G
Siu, Chung 396
Sizelove, Robin A 436
Sizemore, Bobby
Sizemore, Carl L
Sizemore, Henry A
Sizemore, James S
Sizemore, James W
Sizemore, Kathy S 436
Sizemore, Lawrence
Sizemore, Pamela M
Sizemore, Thomas J Jr
Skaaland Mary L
Skaggs, Elizabeth G
Skaggs, Timothy C
Skates, Barbara A
Skates, Jean 321
Skates, John R
Skahan, Margaret E
Skelly, Douglas C 140, 436, 481
Skidmore, Deborah A G
Skidmore, Gary A 503
Skidmore, Robert H
Skidmore, Robert W
Skidmore, Rebecca R
Skinner, Ruky W 321
Skinner, Rita M
Skirvin, Carol W
Skjold, Kenneth D
Skjold, Donna J 396
Slack, Bruce W
Slade, Susan N 505
Slagle, David F
Slater, Cynthia L 342
Slattery, Stephanie J
Slawter, Cynthia M
Slawick, William C
Slayton, Brenda G
Sleet, Marshall M
Sleeth, Michele K
Sloan Nancy A
Sloan, Stuart A 436
Sloan, Carl G
Sloan, Curtis M
Sloan, Herbert A
Sloan, John K
Sloan, Johnnie O
Sloan, Lynn R
Sloover, Tan L 321
Slorp, Elizabeth L 541
Sluder, Ernie R 595
Sluder, Ernesta M 321, 471
Slusher, Gary T
Slusher, Herman A
Slusher, Ida L 396, 471, 476
Slusher, John R
Slusher, Kim E
Slusher, Leonard J
Slusher, Paul D
Slusher, Ricky J
Slusher, Virginia A 188, 396
Sluder, William W
Smallwood, James R
Smallwood, Mirela A 321
Smallwood, Sharon L
Smart, Darle A
Smart, Richard K
Smola, Lawrence D
Smoly, Claudia M
Smoley, Glenda F
Smoley, Scott S 447
Smith, Aleda L
Smith, Angela L 321
Smith, Annette L 438
Smith, Anthony G
Smith, Agri S
Smith, Barbara A
Smith, Betty J
Smith, Beverly A
Smith, Billy W
Smith, Bobby D
Smith, Brenda C 321
Smith, Brenda K 273, 396
Smith, Bruce D
Smith, Carl A
Smith, Carolyn S
Smith, Carolyn J
Smith, Charles J
Smith, Charles E 321
Smith, Charles T 438
Smith, Charlotte J
Smith, Chris L 596, 503
Smith, Claudia L 438
Smith, Curtis
Smith, Darlene 321
Smith, David A 501, 514
Smith, David B 471
Smith, David H 72
Smith, David W
Smith, David W
Smith, Debra A 436
Smith, Deborah A
Smith, Deborah K 208, 274, 431
Smith, Debra K 436
Smith, Debra L 479
Smith, Debra L 321, 469
Smith, Debra K 321, 471, 472
Smith, Dennis R 507
Smith, Diana M 436
Smith, Dianne E 469
Smith, Dickie A
Smith, Dorene F
Smith, Donald E
Smith, Donald H
Smith, Donna J 342
Smith, Doris L
Smith, Dorothy
Smith, Douglas B 438
Smith, Earl F 321
Smith, Edward L
Smith, Eliza F 438
Smith, Ophele M
Smith, Ethel B
Smith, Eugene J 137, 396
Smith, Florence E 321
Smith, Frank D
Smith, Garland
Smith, Gary S 275
Smith, J. Robert 321
Smith, Gary L
Smith, Grace 136
Smith, George M III
Smith, Glenda J 343
Smith, Glen F
Smith, Gregory E 479
Smith, Gregory E
Smith, Guy B
Smith, H. Lee 321
Smith, Helen M
Smith, Henrietta A
Smith, Henry C
Smith, Herman C
Smith, Jack R
Smith, James C 438
Smith, James E 479
Smith, James W
Smith, Janet B
Smith, Janet L 250, 492, 492, 504
Smith, Janet L
Smith, Janet S A
Smith, Janice A 476
Smith, Janice D 438
Smith, Jeffrey K
Smith, Jerome A
Smith, John
Smith, John D 543
Smith, John E 480
Smith, John N 396
Smith, Johnna J
Smith, Judith
Smith, Judy E
Smith, Karen E
Smith, Karen H
Smith, Karen L
Smith, Karen R
Smith, Katherine R
Smith, Kathryn S 321, 507
Smith, Cynthia L
Smith, Kaye J
Smith, Kaye R
Smith, Kenneth W
Smith, Kenneth B
Smith, Larry L 235, 518
Smith, Laura L
Smith, Lawrence A 438
Smith, Lavne C
Smith, Linda E
Smith, Lita A
Smith, Lucy M
Smith, Madelon J
Smith, Martin J
Smith, Michael D 397
Smith, Michael D
Smith, Michael E
Smith, Mary A
Smith, Nadine
Smith, Nadine C 474
Smith, Patricia A 321
Smith, Patricia A 476
Smith, Patricia E 397
Smith, Patricia M
Smith, Peggy J L
Smith, Phyllis K
Smith, Phyllis M
Smith, Richard J 543
Smith, Robert L 297
Smith, Robert L 336
Smith, Robert K 469
Smith, Robert L
Smith, Robert L
Smith, Rodenck W
Smith, Rosilyn B R
Smith, Sally K 438
Smith, Sara E
Smith, Sara E
Smith, Sharon K
Smith, Sharon L
Smith, Sharon M
Smith, Sherilyn R
Smith, Sherri L 397
Smith, Sherry L 438
Smith, Signe 478
Smith, Stephen M
Smith, Steven C
Smith, Susan C 438
Smith, Susan G 476
Smith, Susan J
Smith, Sylvester B
Smith, Sylvia D
Smith, Taryn L
Smith, Teresa E 438
Smith, Terry R 501
Smith, Thomas W 321
Smith, Timothy L 438, 479
Smith, Tina R 476
Smith, Todd P 436
Smith, Tommy Jr 525
Smith, Ulrich L
Smith, Vickie E 397
Smith, Victor W 123
Smith, Virginia K 6
Smith, Walter C 525
Smith, William D
Smith, William C
Smith, William T
Smith, William T
Smotherman, Sally P
Smother, Gale M 321
Smother, Robert S 321
Snepp, Richard C
Snapp, William R
Sneary, Shelly R
Sneary, Carl J 321
Snead, Charles K
Snead, Steve 525
Snedegar, Deborah J
Snedegar, John W 165
Snoedman, George C
Sneed, Mark W 479
Sneed, Robert L 438
Snyder, Karl M 4
Sndvongs, Nadsaph
Sner, Thomas J Jr
Snodgrass, Larry A 397
Snobgals, Melissa L
Snopce, Barbara
Snopce, Donald
Snover, Eric 439
Snowerberg, Elise W
Snower, Cynthia A 503
Snower, Gregory S
Snower, June 221
Snower, June 221
Snower, Kenneth N
Snower, Sharon K
Snower, Thomas A 322
Snyder, Eric A 439
Snyder, Emily A 439
Snyder, Gregory T
Snyder, Kenneth T
Snyder, Mary E
Snyder, Stacy M 397
Snyder, Thomas R
Sobolewski, Edward D
Sokoloff, Gary A
Sokoloff, Brent J
Solano, Barbara J
Sole, Jeffrey D 136, 137
Soley, Dave R 452
Solopig, Paul
Solomon, Carol R 212
Sommerkamp, Thomas F 397, 470
Somney, Jill E 511
Sun, Treka P
Sondley, Barbara A 271, 322, 450
Soper, Donna C
Soper, Matthew 440
SOPHMORE CLASS 370
Sorell, Donnie
Sorell, Kathryn L P 271, 276, 322
Sorell, Leslie L
Sorell, Sammy L
Sorell, Sandra L
Sorell, Tommy J
Sorkin, Robby G
Sosby, Mary H
Sosby, Janet M
Sotter, Jack H
Southern, James H
Soutter, Ruchel P
Southwood, June E
Southwood, Donna J
Soward, James J 439, 493, 474
Soward, Ralph D
Soward, Herman M 439
Soward, Patricia A
Soward, Nadra R 397
Spahn, Norman M
Spangler, Teria
Spangler, Teria C 439
Spaulding, Peggy 136
Stanaland, Steven H 439
Stanaland, Roy L Jr
Stanaland, Linda S
Stanaland, Thomas J 439
Stanford, Kelly 179, 454
Stanford, Virginia K
Stanford, Joe J
Stanford, Kenneth O
Stanford, Robert R
Stanford, Charlotte L
Stanvers, Dean C
Stanvers, Judith E 439, 478
Stansel, Carl A
Stanton, Beth A 52, 535
Stark, Heribell W
Starks, Sarah D 397
Stark, Lindsay S
Stapleton, Michael C
Starbuck, Stephen T 439
Starbuck, Charles E 439
Stark, William A 322
Stark, Romma S
Starnes, Penny M
Star, Matthew F 439
Starnes, Logan T
Starnes, Thomas M 322
Starnes, Randall L 439
Speake, Billy D
Spears, Ralph A, Jr
Spears, William, Sherbe J
Spears, Hamilton O
Spears, Robert T 523
Spears, Billie D
Spears, Betty A
Spears, Bonnie R P
Spears, Betty A
Spears, Charles A
Spears, Charles B
Spears, Everett
Spears, Fayley S
Spears, John S 322
Spears, Julia A 397
Spears, Loretta K
Spears, Neva S 397
Spears, Orvis J Jr
Spears, Van A
Spears, Wanda A
Spears, William A
Spears, Montgomery 144, 165, 167
Spher, Robert B
Spicer, Joyce F
Spicer, Phillip 516
Spicer, Lonnie L
Spiker, Jay A 439
Spiker, Karen L 539
Spiker, James R
Spiker, Morris P 322
SPRINKERS 66
Spore, Richard E 322
Spore, Jennifer L 269
Spore, Carl J 439
Spore, Aleda C 439
Spore, Denise D
Spore, Dorely J 397
Spoutz, Jonathan A 439, 514
Sprounath, George C
Sprounath, Linda C
Sprounath, Janis P
Sprounath, P. A 452
Spradell, Jeanne K 397, 455
Sprague, Judy L
Sprng, Michael J
Sprngate, Jennie C 322
Sprngate, Susan T
Sprnger, Elaine
Sprngman, Anne F 397
Sprngman, Carl S
Sprngman, Lou Ann
Sprngman, Tim 539
Sprnhrn, Margaree S
Sprnhrn, Mona M
Sprnhrn, Ronald S 322
Sprnhrn, Mary A
Sprnhrn, Mondita
Sprnhrn, Ronald D
Spruy, Bairy W
Spruett, Ronald W 322
Stacy, Charles O
Stacy, Harry
Stacy, Pamela A 397, 511
Stacy, Anna C 322
Stacy, Doris R
Stacy, Donna R
Stacy, Ellen F
Stacy, Gordon E
Stacy, Kim D 439
Stacy, Michael J
Stacy, Welo, Jr
Stafford, Buford C
Stafford, Cathy J 397
Stafford, James E
Stagg, Andrea L 447
Stagg, Lisa L 322
Stagg, Howard J 322
Stagg, Peter D 322
Stahl, Cheryl L
Stahl, Cynthia L
Stahler, Robert J 397
Staker, Paul
Staker, Sherie L
Stallard, Sarah F
Stallard, Robby G
Stallons, Malcolm L
Stallons, Phyllis 397
Staley, Freda J
Stalmato, Joan F 439
Stambaugh, James A
Stambaugh, Michele D
Stambaugh, Ronald O
Stambaugh, Wickie L 322
Stamper, Christine E
Stamper, Charles W
Stamper, Herman M 439
Stamper, Patricia A
Stamper, Nadra R 397
Stamper, Sharon K
Stamper, Teria
Stamper, Teria C 439
Stanaland, Peggy 136
Stanaland, Steven H 439
Stanaland, Roy L Jr
Stanaland, Linda S
Stanaland, Thomas J 439
Stanford, Kelly 179, 454
Stanford, Virginia K
Stanford, Joe J
Stanford, Kenneth O
Stanford, Robert R
Stanford, Charlotte L
Stanvers, Dean C
Stanvers, Judith E 439, 478
Stansel, Carl A
Stanton, Beth A 52, 535
Stark, Heribell W
Starks, Sarah D 397
Stark, Lindsay S
Stapleton, Michael C
Starbuck, Stephen T 439
Starbuck, Charles E 439
Stark, William A 322
Stark, Romma S
Starnes, Penny M
Star, Matthew F 439
Starnes, Logan T
Starnes, Thomas M 322
Starnes, Randall L 439
Speake, Billy D
Spears, Ralph A, Jr
Spears, William, Sherbe J
Spears, Hamilton O
Spears, Robert T 523
Spears, Billie D
Spears, Betty A
Spears, Bonnie R P
Spears, Betty A
Spears, Charles A
Spears, Charles B
Spears, Everett
Spears, Fayley S
Spears, John S 322
Spears, Julia A 397
Spears, Loretta K
Spears, Neva S 397
Spears, Orvis J Jr
Spears, Van A
Spears, Wanda A
Spears, William A
Spears, Montgomery 144, 165, 167
Spher, Robert B
Spicer, Joyce F
Spicer, Phillip 516
Spicer, Lonnie L
Spiker, Jay A 439
Spiker, Karen L 539
Spiker, James R
Spiker, Morris P 322
SPRINKERS 66
Spore, Richard E 322
Spore, Jennifer L 269
Spore, Carl J 439
Spore, Aleda C 439
Spore, Denise D
Spore, Dorely J 397
Spoutz, Jonathan A 439, 514
Sprounath, George C
Sprounath, Linda C
Sprounath, Janis P
Sprounath, P. A 452
Spradell, Jeanne K 397, 455
Sprague, Judy L



The National Drum and Bugle Corp contest held at Eastern in August brings good music and colorful costumes.

Trees, Ben S
Tiers, Karen L A
Trent, L Cohen 325, 457
Trent, Realious P
Trett, Durrell
Trew, Roland J
Tribble, Bobby R
Tribble, Dorothy M
Trogg, Wanda L
Trumble, Belinda G
Trumble, Joan
Trumble, Timothy A
Truchantella, Robert
Triplet, David B 367
Triplet, Douglas A
Triplet, Mary N
Triplet, Teresa A 367
Triplet, Danny J
Tritchler, Elaine E 442, 491
Tritchler, Mary E 343
Troxette, Dorothy M W
Troxie, Larry P
Troze, Nancy J
Troth, Thomas M 398
Trotter, Conna L 442
Troxman, Deborah A 259, 325, 305
Truax, Deborah L
Truax, Gary T
Truax, Roger G
Trudell, David M
Tru, Charlotte L 398
Tru, Dana M
Tru, Jann C 442
Tru, Kenneth L
Tru, Larry J
Tru, Lynn 325
Tru, Vano N
Trubardt, Mary G
Trudell, Lee Z
TRUMAN, HARRY S 63
Truman, Leslie P 442
Trussell, Larry P
Trussell, Shirley J
Dang, Gerard W 325
Dang, H Florence
Tuck, Anne L
Tucker, Ann J
Tucker, Charles L
Tucker, Freddie M
Tucker, Jack C, Jr
Tucker, Judith L
Tucker, Karen S
Tucker, Patricia W
Tucker, Peggy L 189, 367, 474
Tucker, Peter J
Tucker, Roy A
Tucker, Sandra L
Tucker, Sheila K 442
Tucker, Sherry C, F
Tucker, Tamara L
Tucker, Teresa K 399
Tudor, Deborah H 325
Tudor, Rhonda K 398, 482
Tugge, David B
Tugge, Ivan D 282, 452
Tugge, Joanne L
Tugge, Joe E 367
Tugge, Leah D 367
Tugge, Richard D
Tugge, Sheryl L 279
Tugge, Terry J 442, 476
Tugpie, Teryl J

Tyler, Vicki E
Tyla, Delphia
Tyla, Leonard R
Tyla, Leora
Tyne, John W
Tyren, Norman C
Tyres, Vaultry R
Tyrnell, Thomas J
Tyson, Anta G
Tyson, Richard G

U

Uhl, Norman A 326
Ulfelder, Kathryn L
Ullman, Maureen E F
Ulson, Ralph D 326
Ulmer, William E
Ulrich, Doug A 399
Urb, Roger M 326
Umfries, Lynda S 162, 335
Umsick, George E
Underdonk, Paul D 368
Usherhill, Alan R
Usherhill, Danny
Underwood, David N
Underwood, Laura M
Underwood, Melody A 368
UNIVERSITY PLAYERS 452
Usseld, Billy R 326
Unterer, Jane A 442
Upchurch, Jimmy L
Upchurch, Shirley A
Upchurch, Wade H
Upchurch, William W
Updike, Danna G
Uptake, Judy K 442
Upton, Alan S 516
Upton, Anne M 442
Upton, Conna S 402, 442, 475
Upton, Tamara
Uran, John S
Urowki, Richard T 454, 368
Usery, Claramarcus 442
Utter, Carre F 450, 479
Utter, Joann 278, 399, 470
Utterback, Sarah B
Utzman, Victor B
Utz, Jennifer A 153
Utzman, Paul R

V

Vagedel, Michael J 326
Vahl, Norma W
Vajnanakka, Karpuchka
Valentine, Mary K
Valentin, Dennis H 270, 326, 527
Valentino, Laura A
VALLIARNTES 469
Vallator, Michael D
Valley, Earl M
Valley, Harold G
Valley, Shila A K
Vallabhaba 452
Vanarsdall, Jackie D
Vanarsdall, Mary S 335
Vanarsdall, Michael
Vance, Dan W
Vance, Jacqueline S
Vance, Joe B
Vance, John C
Vance, Kathleen A
Vance, Roger C 442
Vance, Robert W III
Vance, Roger M, Jr
Vanderbill, Neal E
Vanderboorn, Mary A 329
Vandegriff, Jerry W 476
Vandeshoff, Eddie A 452, 466, 511
Vandiefelde, Robert J
Vandriep, Michael G
Vandriep, Patricia A 452
Vandromm, Cathy M 326
Vandropoli, Conna A
Vandrschall, Roger W
Vandriehof, Deborah L
Vanduser, Noni M
Vandugler, Carolyn L 199, 278, 326, 476
Vangilder, Philip E
Vanhok, Bradley E
Vanhook, Inroy L 399
Vanhook, Linda C N
Vanhook, Thresa J 399
Vanhoose, David
Vanhoose, Helen H
Vanhoose, Patricia L
Vanhoose, Teresa G
Vanhoose, Valerie 442
Vannier, Donald R
Vannardall, Lara R
Vannoy, James A
Vanoever, Jimmie G 326
Vanoover, Karen M
Vanoover, Rita L 442
Vangpil, Joyce A
Vansacke, Charles E
Vansacke, Danna A 442, 481
Vansacke, Nancy T
Vansacke, Richard T
Vansacke, Alison L
Vansacke, David M
Vansacke, Paul R
Vansacke, Roger D
Vanzant, Barbara M
Vanzant, Clinton E
Vanzant, Judy M
Vanzant, Roger D
Vasile, Margaret C 326
Varney, Janet E 267, 399
Varney, Janet L 366, 474
Vaughan, Leroy B
Vasarkelis, Ignatius
Vaughan, Evelyn A
Vaughan, Larry C
Vaughan, Mary F
Vaughan, Darrell E
Vaughan, David M
Vaughan, Debbie D
Vaughan, Deborah L
Vaughan, Douglas A 399
Vaughan, Judy M
Vaughan, James S
Vaughan, Richard K
Vaughn, Verma O
Vaughn, Vernon L
Vaughn, William A
Vaughn, Barry D
Vaughn, Gary W 442
Verastahalki, Sudara
Vern, Neri K
Verhat, James G
Venable, Debra L
Venzano, Belinda F
Vensill, Patricia D

Vencill, Sylvia C
Vren, William L
Veresp, Edward P
Vermillion, Donald E
Vesco, Lynn K 442
Vesco, Michael A 399
Veseli, Mary Y
Vest, Angela M
Vest, Conna M
Vetter, Karla F 442
Vias, Vich 112, 165
Vick, Perry F
Vickers, Florence J M
Vidars, John A
Viel, Roann F 232, 335
Viel, Susan J 368
Videman, Joe A 442, 511
Virquam, Steven N 399
Vilmes, Janice E
Vilheii, Wayne T 326
Vincent, Claude E
Vincent, Gerald W 326
Vincent, John L 399
Vincent, Richard D 326
Vincent, Sharon K
Vincen, Tyler M
Vinson, Olie M
Vire, Stephen L 326
Virup, Deborah L 326
Virup, Joanna
Viro, Earl C 509
Vito, Terry D
Vittorio, Sonya B
Voogdes, Mark F 460
Vogel, Ronald E
Voegelang, Darl J
Vogel, Diane M 399
Vounger, Susan D 326
Voumering, Ronald E 368, 535
Volpenhein, Frank F
Volpenhein, Mark E 442
Votz, Donna J
Vonnalmen, Oscar C, Jr
Vonschede, Terry B 278
Vonsholder, Richard
Vonschluter, David H 343
Voorhes, John E
Voorhes, Elizabeth A 399, 503
Vorbeck, Joseph A
Vorbek, Timothy D
Vote, Linda S
Voti, Dana 466
Votaw, Melinda R 504
Votaw, Joseph C, Jr
Vreeland, Matha R 399

W

Wadell, Anthony W
Wadell, Kenneth L
Wadde, Dana R
Wadde, Stephen W
Wade, David M
Wade, Gloria M 326
Wade, Michelle R 460, 461
Wade, Norma R P
Wagers, Arga J
Wagers, David L
Wagers, Jerry E
Wagers, Wendy L
Waggoner, Robyn K 232
Wagner, David A 583
Wagner, Jane C 326
Wagner, Linda S 326
Wagner, Terry L
Wagner, David L
Wagner, Kathy J
Wagner, Taden W
Wahlburn, Susan M 399, 511
Wahlerst, Judith A 452, 466, 511
Wahister, Carl T
Wade, Alice J 442
Wade, Deborah A
Walden, Dale F, Jr 366, 458
Walden, Dale F
Walden, William J
Walden, Paul C 326
Walden, Sammie S
Waldner, Donna C 442
Waldner, Dabba D
Waidridge, Michael L
Walston, Meza R 442
Walstop, Ava L
Walstop, Barry W
Walstop, Fred C, Jr
Walstop, Roddy G
Walker, Arthur H, Jr
Walker, Bobby W
Walker, Bruce M
Walker, Carla A
Walker, Carla J
Walker, Charles H
Walker, Charles T
Walker, Christine E
Walker, Cindy J
Walker, Cynthia K
Walker, Deborah E
Walker, Donald K
Walker, Donald R
Walker, Edwina F
Walker, Ernest R
Walker, Gail A 368
Walker, Geraldine E
Walker, Harold S
Walker, Janis C
Walker, Kenneth E 368
Walker, Margaret J
Walker, Marsha B
Walker, Mike C
Walker, Monique R 442
Walker, Sarah B
Walker, Thamarra L
Walsh, Janet L 343
Walsh, Latanya R
Wall, David E
Wall, Gaye D
Wall, Naida A
Wall, John L 326
Wall, Theodore J
Wall, William P
Wallace, Brad C 134, 399
Wallace, C. Clint
Wallace, Gary C
Wallace, Lita F 442
Wallace, Randall K
Wallace, Stephen J 136, 326
Wallace, Susan C 521
Wallace, Suzanne C
Wallington, John R 509
Wallis, Cheryl B
Wallis, Howard G
Wallis, Lanny R
Walshoff, Charles H
Walsh, Martha A
Walsh, Patricia S
Walsh, Kevin C

Wald, Lawrence E
Walter, Deborah N
Walter, Jans L 460
Walter, Teresa W
Walters, Anna C 399
Walters, Buddy W
Walters, Cathy J
Walters, Frank R
Walters, Genele 208
Walters, Glen J
Walters, Janice L 399
Walters, Leo W 326
Walters, Linda K
Walters, Teresa W
Walters, William M 326, 541
Walters, Wilma J
Walton, Cynthia L 447
Walton, Fred H
Walton, Michael F 343
Walton, Rhonda L
Walton, Madeline F
Wanock, Cheryl 481
Wanong, Fatma A
Ward, Brent A 443
Ward, Brian K
Ward, Carl C
Ward, Chen L 455, 368, 460, 461, 473
Ward, Deborah E 400, 401, 475, 504
Ward, Donald E
Ward, Jackie D
Ward, Lowell S 368
Ward, Maureen A 447
Ward, Michael S
Ward, Nancy J 366
Ward, Nancy L H
Ward, Reginald K
Ward, Robert J 370, 400, 471
Ward, Ronald E
Ward, Stephen L
Ward, Teresa G
Ward, William J IV
Ward, William N
Wardford, Michael L
Wardlaw, Rita M
Wardlaw, Clifford C
Wardrip, Angela G
Wardrip, Kathy A 368
Ware, Archie L III 400, 473, 462
Ware, William E
Warfield, Albert L
Warfield, Doris J
Warfield, Mark S
Warford, Robert S 443
Warms, Karl E
Warms, Robert E
Warner, Clayton M
Warner, David R 326
Warner, Kathy W
Warner, Wendy M
Warnock, Roberta L
Warnock, Brenda A
Warnock, Cheryl A
Warren, Anthony W
Warren, Bettie M 326
Warren, Buford R
Warren, Carl L
Warren, Carol D 400
Warren, Curtis E
Warren, Darnus M
Warren, Dean A 400
Warren, Debra A 442
Warren, Donna M 451
Warren, Elizabeth B 326
Warren, Elizabeth A
Warren, Larry W
Warren, Michael J
Warren, Ray M
Warner, Roger D 443
Warren, Fayette D
Warms, Nancy
Wartham, Sarah L
Watson, Richard 443
Watson, Betty R 443
Washington, Betty J
Washington, Gloria J
Washington, Roxann 443
Waserman, Betty A
Waserman, Robert R 521
Watson, Arthur L
Watson, Bruce R
Watson, Dayna J 443
Watson, Patricia L
Watson, Mary A 454
Watson, Patricia B, 271
Watkins, Albert P
Watkins, Bobbie R
Watkins, Dale A 343
Watkins, Danny L
Watkins, Donald G
Watkins, Edwina R
Watkins, James E
Watkins, Jean G
Watkins, Joyce K
Watkins, Mark O 136
Watkins, Robert M
Watkins, Robert W
Watson, Charles W
Watson, Danny L
Watson, Darrell L 443
Watson, Debbie L
Watson, George F
Watson, Guy M 134
Watson, Harold M 134
Watson, Harold C 326
Watson, Karen A 400
Watson, Kenney B
Watson, Lawrence C
Watson, Marilyn C
Watson, Mary L
Watson, Neil S
Watson, Pamela C
Watson, Paul F
Watters, Elma B
Watters, Janice S
Watters, Rachid D 512
Watters, Melinda S 327
Watts, Donnie J
Watts, Ethel C 400
Watts, George C
Watts, Michael R 443
Watts, Noceen 368
Watts, Patricia A 539
Watts, Rita S 460
Watts, Roy L III 443
Watts, Vernon C
Watts, William B 400
Waugh, Allen C
Waugh, Gregory D
Waugh, Milton D
Way, Deborah L

Way, Jannette M. 327, 447, 455
 Way, Kenneth T.
 Waymeyer, Nancy J. 368, 457
 Wayne, Cynthia
 Wayne, George D.
 Wearden, Ronald C.
 Wearts, Robert A. 327
 Weathers, Burnett 400
 Weathers, Deline A.
 Weathers, Mary L.
 Weathers, Steven K.
 Weaver, Dana S.
 Weaver, David A. 165
 Weaver, Diane
 Weaver, Mallory A. 400
 Weaver, Paul E.
 Weaver, Prety M.
 Weaver, Reba G. 27
 Weaver, Susan K.
 Weaver, Thomas L.
 Weaver, Wanda S.
 Webb, Alma F.
 Webb, Billy E. 443, 471
 Webb, Carolyn A. 233, 335
 Webb, Danny R.
 Webb, David E. 443
 Webb, Deborah M. 327
 Webb, Dona J.
 Webb, Joan A.
 Webb, Lou A. 443, 482
 Webb, Patricia A.
 Webb, Susan L. 368, 482
 Webb, Tana M.
 Webb, Virgil
 Webber, Anthony L. 134
 Weber, Kathryn L. 279, 368, 450
 Weber, Leonard J.
 Weber, Martha L.
 Weber, Steve E.
 Webster, Brent C.
 Webster, Charles A.
 Webster, Denise M.
 Webster, Earl O.
 Webster, Paul F. 368, 457
 Webster, Phillip D.
 Wedding, Douglas R. 400
 Wedington, Rhonda J. 474
 Wedington, Rosemary
 Wedington, William B.
 Weddle, E. Dale
 Weffing, Linda L. 85, 368
 Wehrhart, Sandra R. 400
 Wehner, David L.
 Wehner, Judith A.
 Wehr, Nancy S.
 Wehnert, Pamela K.
 Wehr, Steven J.
 Wehr, Terry J. 400, 474
 Weigott, William J.
 Weikel, Stephen E. 400, 539
 Weingartner, Anthony 123, 267, 400
 Weingerter, Freddy J. 136, 327
 Weis, William K.
 Weislopf, Carolyn M.
 Weisman, Shirley 99
 Weisman, Shelley L. 443
 Welch, Brewer W.
 Welch, David K.
 Welch, Diane C.
 Welch, Henry B.
 Welch, Joetta L. 279
 Welch, Mary M.
 Welch, Wayne A. 112, 327
 Welch, William L.
 Welton, Gary F. 447
 Wellenbush, Bernard
 Wellman, Elaine F.
 Wellman, Owensloyn S.
 Wellman, Timothy W.
 Wellner, Sister Mary
 Wells, Betty C.
 Wells, Carol J. C.
 Wells, Dale B. 443
 Wells, Debra L. 327
 Wells, Donna A.
 Wells, Donna R. 112
 Wells, Douglas E.
 Wells, Earl R.
 Wells, Erica S. 327, 469
 Wells, Frank A. Jr.
 Wells, Huston D.
 Wells, Ivan A.
 Wells, Jeffrey H.
 Wells, Jodi B.
 Wells, Jo Awelen
 Wells, John R. 265, 327, 471, 472
 Wells, Leon G. 327
 Wells, Marsha L. 327
 Wells, Michael E.
 Wells, Paul W.
 Wells, Ruby A.
 Wells, Sade G.
 Wells, Steven A.
 Wells, Tammy L.
 Wells, Tarryn K. 156, 160, 321, 541
 Wells, William F.
 Wells, Zella F. W.
 Welsh, Mary M.
 Wendell, Timothy A.
 Wendt, Gretchen A. 443
 Wendt, Sarah L.
 Wentworth, Teresa K. 443
 Wenz, Daniel L.
 Wenz, David F. 40
 Wenzel, Mary L.
 Wenz, Jennifer H.
 Wenz, John M.
 Wenzel, Cindy L. 400
 Weppler, Debra L.
 Weresnesen, Joan R.
 Werner, Carolyn S. 271, 368
 Wesley, Loreta S. 327, 481
 WESLEY FOUNDATION 481
 Wesley, Brenda S.
 Wesley, Danny E.
 Wesley, Hartha L. 368
 Wesley, Inna J.
 Wesley, Len H.
 Wesley, Martha J. 443
 Wesley, Modena G. M.
 Wesley, William M.
 Wessell, Matthew A. 443
 West, Althea F. 443
 West, Berna L.
 West, Claude O.
 West, Dugly J.
 West, Douglas A.
 West, Helen L.
 West, Kenneth P.
 West, Laird P.
 West, Mildred P.
 West, Norma F.

West, Ronald K.
 West, Roy J. 479
 West, Rufus W.
 West, Violet F.
 Westenhofer, James R.
 Westfield, John S.
 Westfield, Martha S. 368
 Westerman, Diana L. 279, 400, 474, 476
 Westfall, Judith E.
 Westmeyer, Dana S.
 Westmeyer, Daria A. F.
 Westmeyer, David E. 278, 328, 479
 Westrick, Charles D. 400
 Wetthuston, Ralph F. 443
 Wetzel, Daniel C.
 Weaver, Philip R.
 Weybrauch, Ernest E.
 Whalen, James H.
 Wharton, Anne M. 400
 Wharton, Richard A.
 Whartley, Mary S.
 Wharton, Gerald L.
 Wheat, Kevin F.
 Wheat, Lisa M. 400
 Wheatley, Anna M.
 Wheeler, Frank D.
 Wheelley, Herbert F.
 Wheeler, Marie E.
 Wheelley, Tony L.
 Wheaton, Richard M.
 Wheeler, Jimmy L.
 Wheeler, Ann M.
 Wheeler, Barbara L. 443
 Wheeler, Charles M.
 Wheeler, Daryl N.
 Wheeler, David A. 368, 454, 458
 Wheeler, Elizabeth M.
 Wheeler, Calmon M.
 Wheeler, Gary C. 400, 535
 Wheeler, James L.
 Wheeler, John M.
 Wheeler, Karen Y.
 Wheeler, Lillian A.
 Wheeler, Marie 343
 Wheeler, Milton L.
 Wheeler, Ronald D.
 Wheeler, Susan L.
 Wheeler, Terry M.
 Wheeler, William L.
 Whelan, David T.
 Whelan, Jerry C.
 Wheeler, Jerry M.
 Whelan, Rose C.
 Whittaker, Bobbie C.
 Whittaker, Darrel G.
 Whittaker, Dean L. Jr. 335
 Whittaker, Fess D.
 Whittaker, Gary D.
 Whittaker, Gregory D.
 Whittaker, James D.
 Whittaker, Jimmy D.
 Whittaker, John W.
 Whittaker, Marlene N.
 Whittaker, Michelle A. 444
 Whittaker, Randy L. 447
 Whittaker, Rita L. 444
 Whittaker, Roland
 Whittaker, Scott H.
 Whittaker, Sherie D.
 Whittaker, Tommy W.
 White, Andrew S.
 White, Ann F.
 White, Anthony E.
 White, Betty J.
 White, Catherine R. 513
 White, Cheryl S. 400, 511
 White, Cindy L.
 White, Canice G. 481
 White, Deborah J. 328
 White, Denise R. 503
 White, Debra C.
 White, Dudley F. 400
 White, Ernest R. III
 White, Gary C.
 White, Greg A.
 White, Gregory L.
 White, Hal 336
 White, James E.
 White, James M.
 White, James R. 400
 White, Jay 314
 White, Jeffrey D.
 White, Jeffrey T.
 White, John D. 328
 White, John D. Jr.
 White, John E.
 White, Kathleen A.
 White, Kimberly A. 444
 White, Lloyd R. II
 White, Margaret A. 343
 White, Marjorie G.
 White, Marsha A. W.
 White, Mary G.
 White, Melodie A. 400, 503
 White, Mick N.
 White, Myrna C.
 White, Norma J.
 White, Ramona P. 328
 White, Rebecca S. 529
 White, Rebekah R. 328
 White, Robert A.
 White, Robert C.
 White, Ronald A. II
 White, Ronnie A. 400
 White, Samuel H. 328
 White, Samuel R. 333
 White, Sheila C. 368
 White, Shelby R. 400
 White, Steven E.
 White, Susan 444
 White, Ted N.
 White, Thomas W.
 White, Ursula 444, 450
 White, William L.
 White, William T.
 White, Mary M.
 Whiteford, Fay B.
 Whitford, Jon E.
 Whitehead, Gary W.
 Whitehouse, Donna G. 444
 Whitehouse, Janet T. P.
 Whitehouse, Michael T. 328
 Whitehouse, Terry J.
 Whitener, Jack G.
 Whitham, Masy L.
 Whitis, Rebecca G.
 Whitis, Rebecca J.
 Whitis, Timmy J.
 Whitley, Beverly K. 278
 Whitley, Kimberly A. 328
 Whittlock, James E. Jr.
 Whittlock, Jean M.
 Whittlock, Sheila 444
 Whittman, Kevin W. 400



Joanne Nard and Terri Robinson portray the witches in the production of Dark of the Moon along with Terry Withers, the witch boy.

Whitmore, Kenneth
 Whittum, William M.
 Whutton, David B. 535
 Whittum, Martha D. B.
 Whitt, David L.
 Whitt, Michael W.
 Whitt, William F.
 Whittaker, Ronald D.
 Whittaker, Thomas J.
 Whittaker, William H. 368, 539
 Whittmore, Karen L.
 Whittmore, Lefadae W.
 Whittington, Kama J. 154, 155
 Whittless, Stanley
 Whithorn, Jane A. W. 400
 Whittington, Justin E. 368
 Whitts, Mark A. 444, 473
 Whitts, Ronald W.
 Whitts, Peggy F.
 Whittmer, Leslie A.
 Whittmer, Kathy E. 444
 Whittner, Melody L.
 Whittner, Desmond J.
 Whitt, Kevin P. 400
 Whittman, Nyoka A. 400
 Whittman, Joseph J. 106
 Whittman, Julia L. 184, 444, 475
 Whittmore, James E. 444
 Whittless, William 368
 Whigg, Byron A.
 Whigg, Lois K.
 Whigg, Tonia C.
 Whiggsworth, Anne H.
 Whiggin, James D. 444
 Whilborn, James M.
 Whilburn, Elijah R. 468
 Whilburn, Karen R.
 Whilburn, Leonard D.
 Whilburn, Louise M.
 Whilburn, Mark S.
 Whilburn, Robin D.
 Whilburn, William S. 536
 Whitcher, Nancy C.
 Whitcher, Robin K.
 Whilcox, Everett E.
 Whilcox, Genie C. 523
 Whilcox, Jeffrey B. 539
 Wilder, Anna M.
 Wilder, Jeffrey W.
 Wilder, Ava G.
 Wilder, Danny B.
 Wilder, Debra A.
 Wilder, Gary W.
 Wilder, Pamela L.
 Wilder, Jonell G.
 Wilding, Rhonda S. 529
 Wildman, Craig E. Jr.
 Wilder, David A. 179, 458
 Wilder, Sherry J.
 Wiley, James A. 444
 Wilgus, Curtis A.
 Wilkison, Ronald L. 328
 Wilkison, James A.
 Wilkison, Mary L. 158, 160
 Wilkison, Rebecca G.
 Wilkerson, James T. 377, 368
 Wilkerson, Gary E. 274, 368
 Wilkerson, Juana
 Wilkerson, Stephen A.
 Wilkerson, Kimberly J. 368
 Wilkerson, Margaret W. 400
 Wilkerson, Mary L. 158, 160
 Wilkin, Ronald J.
 Wilkison, Suzanne
 Wilkison, Arthur L. 539
 Wilkison, Gregory V. 365
 Wilkison, Susan E.
 Wilkison, Wilma J. H.
 Will, Leola J.
 Willenbrink, Kathleen
 Willert, Terry L. 444, 509
 Willert, Wayne L.
 Willey, Steven C.
 Willhite, Elizabeth A. 447
 Willam, Franice M.

William, Mary V.
 Williams, Miller T.
 Williams, Albert T.
 Williams, Amelia R.
 Williams, Arthur G.
 Williams, Barbara J. 343
 Williams, Barry F.
 Williams, Bennett R.
 Williams, Billie S. 457
 Williams, Blanche
 Williams, Brenda K.
 Williams, Carla 444, 503
 Williams, Carol A.
 Williams, Carol D.
 Williams, Cassandra D.
 Williams, Cecelia E. P.
 Williams, Cheryl E. 444
 Williams, Craig E.
 Williams, Darlene
 Williams, Darlene D.
 Williams, David E.
 Williams, Arthene K.
 Williams, David L.
 Williams, David L.
 Williams, David L.
 Williams, David W.
 Williams, Dawn C. 444
 Williams, Donald 539
 Williams, Donald E. 368
 Williams, Dorothy A. S.
 Williams, Doyil
 Williams, Elizabeth C. 368, 521
 Williams, Ernest B.
 Williams, Frank J. 204
 Williams, Gary W.
 Williams, Gregory H. 400
 Williams, Howard S.
 Williams, James K. 400
 Williams, Jean C.
 Williams, Joan S.
 Williams, Joe D.
 Williams, Joette
 Williams, John C.
 Williams, John M.
 Williams, Karen 529
 Williams, Kimberly A. 444
 Williams, Laurence E.
 Williams, Letton C.
 Williams, Leous C.
 Williams, Leous C.
 Williams, Michael G.
 Williams, Michael G.
 Williams, Myra L. T.
 Williams, Pamela J. 444
 Williams, Pamela L.
 Williams, Patricia A.
 Williams, Rhonda S.
 Williams, Robert H.
 Williams, Robert M.
 Williams, Robert A.
 Williams, Rodney E.
 Williams, Ronald C.
 Williams, Ronald L.
 Williams, Ronnie
 Williams, Roy E.
 Williams, Scott 516
 Williams, Sheila L. 444, 529
 Williams, Sherlie D.
 Williams, Sherri L. 400
 Williams, Stephen A.
 Williams, Ted H.
 Williams, Thomas C.
 Williams, Vicki L. 444
 Williams, Vicki L. 444
 Williams, Vicki L. 444
 Williams, Vicki L. 444
 Williams, William B.
 Williams, William G.
 Williams, William G.
 Williams, Charles W.
 Williams, Daniel F.
 Williams, Deborah K.
 Williams, George R.
 Williams, Grace R.
 Williams, James D.
 Williams, Laura A.
 Williams, Monica G.

Williams, Stuart 533
 Willinger, Richard J. 509
 Willis, Gordon K.
 Willis, Billy L. 444
 Willis, Dixie L. 503
 Willis, Linda R. 444, 475
 Willis, Marilyn S.
 Willis, Sharon D.
 Willis, Susan C.
 Willis, William S.
 Willis, Zella R.
 Willoughby, Aietta J. 444
 Willoughby, Ottis F.
 Will, Steve L.
 Willmore, Linda C.
 Willson, Edward A.
 Willson, Arthene K.
 Willson, Arthur 210
 Willson, Beckham H.
 Willson, Belinda F. 444, 469
 Willson, Bradley T.
 Willson, Bobby W.
 Willson, Brenda T.
 Willson, Brenda Y. 400, 475
 Willson, Brett H.
 Willson, Carol P.
 Willson, Catherine S.
 Willson, Charles D. 104
 Willson, Charles E. 368
 Willson, Charles E.
 Willson, Charles D.
 Willson, Deanna D.
 Willson, David E.
 Willson, Debra A. 328
 Willson, Deborah L.
 Willson, Don K. 444
 Willson, Donna C. 509
 Willson, Donna K.
 Willson, Elaine H. 153, 156, 400
 Willson, Ella K.
 Willson, Ernest G.
 Willson, Evelyn C.
 Willson, Evelyn S.
 Willson, Gail 469
 Willson, Gaianna L.
 Willson, Gary L.
 Willson, Geneva M.
 Willson, Helen E.
 Willson, James E.
 Willson, Joyce A.
 Willson, Judith A.
 Willson, Judith A.
 Willson, Katherine A. 400
 Willson, Katherine E. 328
 Willson, Larry A.
 Willson, Laura A.
 Willson, Leslie A.
 Willson, Leslie A.
 Willson, Mark R. 110, 555
 Willson, Marvin E.
 Willson, Mary A. F.
 Willson, Ronald C.
 Willson, Nancy L.
 Willson, Orville R.
 Willson, Paul A. 368, 153
 Willson, Patrick C.
 Willson, Philip A.
 Willson, Rebecca R. 328
 Willson, Robert E. 308
 Willson, Robert M. 514
 Willson, Rosane H.
 Willson, Rosemary
 Willson, Ruth A.
 Willson, Sandra L. 444
 Willson, Walter S. 521
 Willson, Sharon L.
 Willson, Terry A.
 Willson, Steven E.
 Willson, Steven C.
 Willson, Steven L.
 Willson, Terry L.
 Willson, Vava J. 567, 400
 Willson, Vincent C. 444
 Willson, Virginia C.
 Willson, Wanda D.

Wilson, Wendell
 Wilson, William R.
 Wils, Marcia A. 444
 Wilz, Margery M. 328
 Wimsatt, Mary D
 Winans, Jeanne M. 444
 Wuburn, Margaret A.
 Wuburn, Samuel L.
 Wuburn, Verma R.
 Winchester, Lula D.
 Windsor, David R. 400
 Windstein, Tim 479
 Windham, Patricia L.
 Windhorst, Patricia A.
 Winfree, Sherry L.
 Winick, George S. 479
 Wingate, Jane A. 400
 Wingate, Rebecca A. B.
 Wingo, Elaine W.
 Wingo, John W.
 Winkler, Deborah D.
 Winkler, Dana F.
 Winkler, Peggy Jo 278
 Winkle, Winifred L.
 Winkler, Myra S.
 Winkler, Wanda J. 343
 Winkler, William M.
 Winn, Michael K.
 Winn, Richard W.
 Wanner, Cathy L.
 Winkler, Karen A. 529
 Winstead, Susan J.
 Winzler, Edward J.
 Winter, Joseph M.
 Wintgen, Shirley D. 156, 368
 Wire, Richard A.
 Wireman, Phillip
 Wires, Karen J. 368, 454
 Wirth, Deborah A.
 Wirth, James L.
 Wirth, Eric W. 536
 Wirtz, Erman A.
 Wise, Clifton R.
 Wise, Elizabeth T.
 Wise, Karen A. 278, 368, 482
 Wise, Margaret S.
 Wiseman, Connie A.
 Wiseman, J. B.
 Wiseman, Katherine S. 99
 Wiseman, Pamela J.
 Wiseman, Patricia A. 482
 Wiseman, Todd R. 444
 Wisenbaker, Sue A.
 Wisman, Kai E.
 Withers, Dennis W. 328
 Withers, Freddie W.
 Withers, Mary D. 279, 369
 Withers, Terry S. 75
 Withers, William R. 369
 Withrow, Donna M.
 Withrow, Lynn E.
 Withrow, Richard
 Witt, Carolyn
 Witt, David A.
 Witt, Donald E.
 Witt, Eleanor J. 444
 Witt, Gary L.
 Witt, Gary W. 369
 Witt, James R. 123
 Witt, John E.
 Witt, Laurel A. 444, 457, 504
 Witt, Loreita
 Witt, Nellie
 Witt, Norma L.
 Witt, Opelia R.
 Witt, Sarah A. 343
 Woerth, Sheila T.
 Woeste, Rick A.
 Woford, Julian S.
 Wogan, Thomas D.
 Wohlbeg, Nancy M. 401
 Wohlsch, Vicki A. 444
 Wolf, April 445
 Wolf, John L.
 Wolf, Kathleen M.
 Wolf, Rebekah R. L.
 Wolf, Thomas E. 528
 Wolfe, Donald L.
 Wolfe, Douglas R. 445
 Wolfe, Jeffrey A.
 Wolfe, Paula J. 328
 Wolfe, Roman O.
 Wolfe, Roy B.
 Wolfenbarger, William
 Wolford, Kathi L. 135, 445
 Wolfson, Stephen W. 401, 454
 Wolfehaupt, Stephen
 Womack, John H.
 Womble, Russell
 WOMEN'S BASKETBALL 162
 WOMEN'S FIELD HOCKEY 156
 WOMEN'S GYMNASIUMS 155
 WOMEN'S TENNIS 155
 WOMEN'S VOLLEYBALL 160
 Wong, Frank C.
 Wong, Kwun H. G.
 Wong, Layiung W.
 Wongsomborn, Mani 465
 Wood, Stephen E. 240, 328, 471
 Wood, Anitra L.
 Wood, Curtis L.
 Wood, Gary L.
 Wood, Grief A.
 Wood, James D.
 Wood, James L.
 Wood, Joe S. 484
 Wood, John P.
 Wood, Julia L.
 Wood, Kathryn D.
 Wood, Mary A. 345
 Wood, Pamela J.
 Wood, Rebecca A. 401
 Wood, Rebecca E.
 Wood, Ricky W.
 Wood, Robie E. 445, 479
 Wood, William C.
 Woodall, Donald R.
 Woodard, Margaret C.
 Woodby, Edna V. 401
 Woodcock, Janet M. 369, 450
 Woodell, Sandra G. 514, 525
 Woodie, Rilda L.
 Woodley, Dale A. 445
 Woodring, Stephen A. 401
 Woodruff, Joann 528
 Woodrum, James W.
 Woodrum, Martha F. 482
 Woods, Bobby J.
 Woods, Farco O.
 Woods, Robert, Jr.
 Woods, James S.
 Woods, Jane L. 273
 Woods, Kathleen E.
 Woods, Latanya D. 445
 Woods, Lawrence H. 535
 Woods, Michael L. 123
 Woods, Patricia J.
 Woods, Phil T.
 Woods, Rebecca L. R.
 Woods, Regina K. 401
 Woods, Robert E. 528, 462, 536
 Woods, Robert L.
 Woods, Sheila D.
 Woodward, June A.
 Woodward, Melissa A. 345, 551
 Woodward, Teresa L.
 Woodyard, Katherine L.
 Woolfer, Thomas E.
 Woolridge, Ethel F.
 Woolridge, Sharon K. 328
 Woolery, Jane M.
 Woolery, Linda H.
 Woolery, Pamela H.
 Woolley, Linda M.
 Woolfolk, Gwendolyn A.
 Woolfolk, Robert L., Jr.
 Woolfork, Deborah C.
 Woolson, Jeffrey A. 369
 Woolsey, Donnie R.
 Woolsey, Larry D.
 Wootton, John R.
 Wootton, Lavafa S.
 Wootton, Ota E.
 Wootton, Patricia L. 401
 Wootton, Sharon D.
 Wootton, Wanda M.
 Word, Ralph H.
 Word, Susan K. G.
 Worford, Roma 476
 Worries, Robert E. 328
 Worley, David L.
 Worley, James E.
 Worrell, Barbara J. 153
 Worrell, Diana G.
 Worrell, Irene M.
 Worrell, Jonne L.
 Worrell, Leighton F.
 Worrell, Steven A. 328
 Worth, James C.
 Worthington, James R.
 Worthington, Julie A.
 Westbrock, Steve F.
 Way, Teresa M.
 Wein, Barbara N. 369, 504
 Ween, Jeffi L.
 Ween, Paul L.
 WRESTLING TEAM 136
 Weir, Andrea G. 445
 Weir, Betty A.
 Weir, Billy R.
 Weir, Carol J.
 Weir, Danny C.
 Weir, David L.
 Weir, Donald W.
 Weir, Donna J. 343
 Weir, Donna J.
 Weir, Ellen H.
 Weir, Jerome P. 106
 Weir, Jody J. 450
 Weir, Juanita H.
 Weir, Kim N.
 Weir, Larry R. 335
 Weir, Leitha L.
 Weir, Lou A.
 Weir, Mark A.
 Weir, Marsha L. 328, 521
 Weir, Mary V.
 Weir, Melissa L.
 Weir, Ouis K.
 Weir, Raymond 328, 501, 518
 Weir, Richard L.
 Weir, Rita J.
 Weir, Robert L.
 Weir, Rodney J.
 Weir, Terry W.
 Weir, Vene J.
 Weir, Wiffred R.
 Weir, Danny C. 401
 Weir, Gordon L.
 Weir, Rex Young
 Weisk, Leonard R.
 Weisler, Terri L. 445
 Weisshager, David W. 277, 328
 Weisbacher, Karen L.
 Went, Nancy M. 369, 511
 Wyatt, Cleveland H.
 Wyatt, Cynthia M.
 Wyatt, George, Jr.
 Wyatt, George W.
 Wyatt, Riley E.
 Wyatt, Stephen D.
 Wyles, Phyllis A.
 Wyle, Leslie A. B. 279
 Wylie, Linda D. 401
 Wynn, Stanley L., Jr.
 Wyman, Robert C. 509
 Wynn, Paul W.
 Wynn, Willard D.
 Y
 Yaden, Andrea B. 153, 401
 Yaden, Carolyn H.
 Yaden, Elise U. 445
 Yagel, Thomas A.
 Yageth, Sali 465
 Yamamoto, Haruko 369, 465
 Yamashita, Teruo 465
 Yanney, Meredith K. 329
 Yancy, Sheri A.
 Yann, Reid T.
 Yates, Alan B.
 Yates, Alice C.
 Yates, Clarence E.
 Yates, Lavulie D.
 Yates, Morris D.
 Yates, Orren W. 541
 Yates, Sammye K. 445
 Yates, Theresa J. M.
 Yates, Warren D.
 Yaw, Christina B.
 Yeager, Brent S. 470
 Yeager, Celeste E. 359
 Yeager, James J.
 Yeager, Pamela D.
 Yeager, Sharon K. 377, 401
 Yeager, Sue A.
 Yeagles, Alberta M.
 Yearley, John W., Jr.
 Yeh, Richard H. 325, 497
 Yellin, Mark H. 104, 106
 Yelton, Betty R.
 Yeran, Patty R.
 Yerman, Paul E. 335, 460
 Yehannes, Salem 329
 York, Henry F.
 York, Jackie R.
 York, James S. 329
 York, Janet L. 445
 York, Judy K. 369
 York, Michael W. 445
 York, Noble D.
 York, Paula M. 369
 Young, Billie R.
 Young, Brenda D. 335
 Young, Brenda L.
 Young, Chaiyee A.
 Young, Cecilia L. 369
 Young, Charles F.
 Young, Christie R. 343
 Young, Clyde, Jr.
 Young, Darryl D. 124, 126, 127, 128, 130
 Young, David F.
 Young, David J. 329
 Young, David M.
 Young, Deborah S.
 Young, Donald L.
 Young, Donald R.
 Young, Elizabeth A.
 Young, Floyd 205
 Young, Fred D. 125, 525
 Young, Gary L.
 Young, Howard L.
 Young, Ian W.
 Young, Ian 329
 Young, Janet L.
 Young, Jimmy W.
 Young, John R.
 Young, Joyce L. 445, 450, 504
 Young, Juanita J.
 Young, Judy A.
 Young, Mae B.
 Young, Martin G.
 Young, Michael W. 401
 Young, Monika G. 329
 Young, Monte H.
 Young, Nancy L. 433
 Young, Robin A. 274, 482
 Young, Susan F. M.
 Young, Thomas A.
 Young, Timothy J.
 Young, Valere C.
 Young, Vickie L. 401
 Young, William E. 369, 539
 Youngs, William E.
 Youngs, Steven R. 527
 Youngs, Diana 401
 Yuen, Wai M.
 Yurt, Donald E.
 Yurt, Diana R. 369
 Z
 Zaga, Andrew J.
 Zaidan, Karen S. 521
 Zaman, Mohammad E.
 Zanghi, Anthony P.
 Zarcos, Margaret A.
 Zang, Leroy J.
 Zechner, Douglas J.
 Zechner, Maliene E.
 Zeger, Aileen M.
 Zehner, Mark K.
 Ziegler, Mary L. 279, 369
 Zents, Gregory G.
 Zeller, Barbara A. 479
 Zeller, Jan Z.
 Zeller, Jo Anne W.
 Zeppele, Paul 491
 Zetterlund, Deena J.
 Zetterlund, Robert L.
 Zecher, Rich 491
 Zepia, Thomas M.
 Zermann, Jan E. 369
 Zimmer, Carol J. 445, 466
 Zimmer, Karen L. 445
 Zimmer, Thomas E.
 Zimmerman, Bernard M.
 Zimmerman, Jeana H. 329
 Zimmerman, Vicky L.
 Zinner, John L.
 Zinner, Joyce 329
 Zippelle, Patricia A. 401
 Zippelle, Sharon M. 369
 Zirkhoff, Robert H.
 Zirehfeld, Rita S. H. 329
 Zirkhoff, Sherry L. 445
 Zirkov, John J.
 Zonza, David A.
 Zuccella, Frank 369
 Zuercher, David A. 278, 401, 476
 Zuercher, Richard R. 369
 Zuercher, Douglas L. 447
 Zullo, Brenda J. 401
 Zumbel, John R. 329, 514
 Zulface, Bruce W. 369
 Zulface, Diana 255, 272, 329, 460
 Zwagie, Larry W.
 Zych, Debra A. 270, 401, 469



IN MEMORIAM

The Angel of Death has been abroad throughout the
land; you may almost hear the beating of his wings.

— John Bright

GREGORY IRWIN

Senior

February 6, 1976

DEBORAH RAGAN

Freshman

June 23, 1975

HERMAN C. SMITH

Graduate Student

September 29, 1975

LARRY C. VAUGHAN

Freshman

April 30, 1975

MRS. LAURA BALLARD

Keen Johnson Building Hostess

August, 1975

ELMER SKINNER

Security Officer

December 21, 1975

Editors Note

The year began with excitement and no hints of anything but a successful year ahead of me. I did not realize the extent of the job of editor and the trials and tribulations that lay in the days to come.

I held the title of editor but in reality the book had many editors — the section editors who without their help the book would still be in the planning stages instead of the printed form you have before you.

Resignation of key staff members produced temporary setbacks in the smooth production of the book. My special thanks to staff members who filled the vacant positions and helped give the year's work a depth and color necessary to make it complete. Recognition goes to staff members Jane Grise, Terry Taylor and business manager John Madras who stepped into these vacated positions and did a superb job.

The Milestone is noted throughout the country for its fine photography — this year was no exception to the rule. Headed by university photographer Larry Bailey who was always there to help me in choosing my color pictures and to lend a helping hand and give advice whenever I needed it. Also to Paul Lambert who shot the beauties and Who's Who. Although only with us first semester, special thanks goes to Alan Krantz and Jeff Hayes who turned out fantastic photos for the Milestone. Also thanks to student photographer Scott Adams. Going beyond his duty as photographer, Rick Yeh, who in the last weeks of work on the book provided us with needed prints at three in the morning, wrote copy, drew layouts and along with John Madras served as chief popcorn and omelette eater. Thank you Rick for your long hours of work and dedication.

Never having worked with the book in any other aspect than Business Manager, John Madras stepped into the sports editor's position when it was vacated. Anxious to fill the gap and meet past deadlines, he learned fast and produced an outstanding sports section. Thank you John for assuming your dual role and also for your words of encouragement.

Recognition is also deserved by the Journalism 303 class who contributed new ideas and hours of work to the book. Thank you goes to Vice President Donald Felner for his ideas and interest in the 1976 Milestone. To my adviser Doug Whitlock, I can't thank you for getting me up every morning at 8:30 but my special thanks goes to you for always being somewhere between your office and the Dean's when I needed your advice, supervision and understanding.

Also a hearty thank you to the secretaries in Public Information, Judy and Nancy for their assistance, Karl Park for his help with sports information and Don Rist for the art designing and trying to put my hazy ideas for the cover into print.

To Dick Peterman, Bob Anderson, Ralph Van Dyke and Gary McCullough a special thanks for your help that led to the printing of this book. Thank you is in line to Delmar Publishing Company and to Osborne Photo Labs, Cincinnati, Ohio for their endeavors.

My greatest appreciation goes to my parents and those friends who have stood by me and made my year as editor a rewarding and enjoyable one.

I feel as if all I have said is Thank You but without those who received the Thanks the 1976 Milestone would only be a dream instead of a reality. So again I say
Thanks.

—Janet Leigh Smith

Specifications

The 1976 MILESTONE was prepared by the students of Eastern Kentucky University and printed by offset lithography by Delmar Printing Company, Charlotte, North Carolina.

The paper stock is 80-pound Westvaco Coronation dull offset stock.

The cover is a blue Fabrikoid with blind embossures, applied foil stamping and a black overtone.

Body copy for the opening pages is Souvenir 14 point with two-point leading; and for the remainder of the book Souvenir 10- and 12-point with two-point leading. All cutlines are eight-point. Senior listings are 10-point and underclasses, nine-point. Headlines are Souvenir light.

Divisional pages are printed in two-tone black posterizations with Bicentennial flags overprinted in blue.

Cameras used to photograph activity pictures both four-color and black-and-white included Nikon (35mm), Leica (35mm), Minolta (35mm), Nikkormat (35mm), Rolleiflex (2 1/4 x 2 1/4), Maniyaflex (2 1/4 x 2 1/4), Koni-Omega (2 1/4 x 2 3/4) and Graferx View (4 x 5). Lens focal lengths used ranged from wide angle, 18mm, to telephoto 400mm. Senior and underclass portraits were photographed with a Beatie Portronic Camera 70mm, using dual Speedotron strobe lights, by Osborne Photographic Laboratories, Cincinnati.

Press run was 8,500 copies.

In Retrospect . . .

Man will prevail due to the knowledge he gains through the spirit of life and time . . .





“I will study and get ready, and perhaps
my chance will come.”

Lincoln



“If I can put one touch of rosy sunset
into the life of any man or woman, I shall
feel that I have gained knowledge through
my work.”

George Macdonald

Through play, I learned to laugh and relax
and forget the pressures that surrounded me.



“No man is an island, entire of itself; every man is a piece of the Continent, a part of the main . . .”

John Donne





In pursuit of dreams, I found on this campus of learning a beautiful thought-provoking serenity in which to grow.



I gazed upon my environment and related the growth and changing phases to my interself.

Familiarity with nature never breeds contempt.
The more I learn the more I expect sunrises,
and the more I become aware of the inscrutable.





Like a sun who sets deeper each minute,
so a man's eyes open wider with the knowledge of himself.

