

Millstone
79

KENTUCKIANA
John Wilson Townsend Room

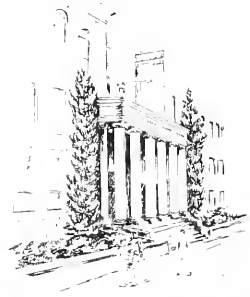

EASTERN KENTUCKY UNIVERSITY

RICHMOND

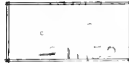

KENTUCKY



Digitized by the Internet Archive
in 2011 with funding from
LYRASIS Members and Sloan Foundation

<http://www.archive.org/details/milestone1979east>



Milestone

1901



Milestone 79

VOLUME 56
EASTERN KENTUCKY UNIVERSITY
RICHMOND, KY. 40475

Margaret Hiles, Editor
Jim Austin, Business Manager
Barry Miller, Copy Editor
Larry Bailey, Adviser

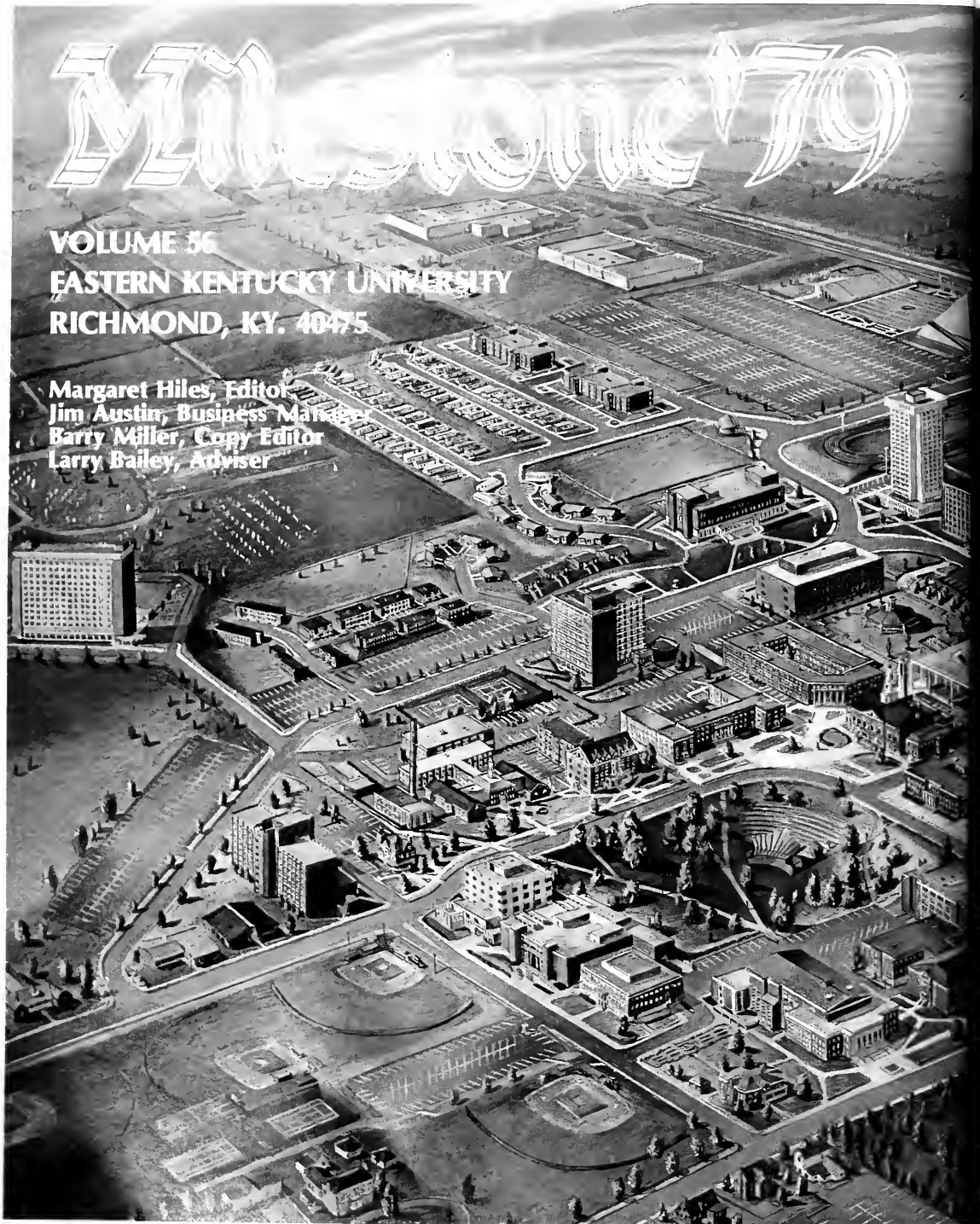

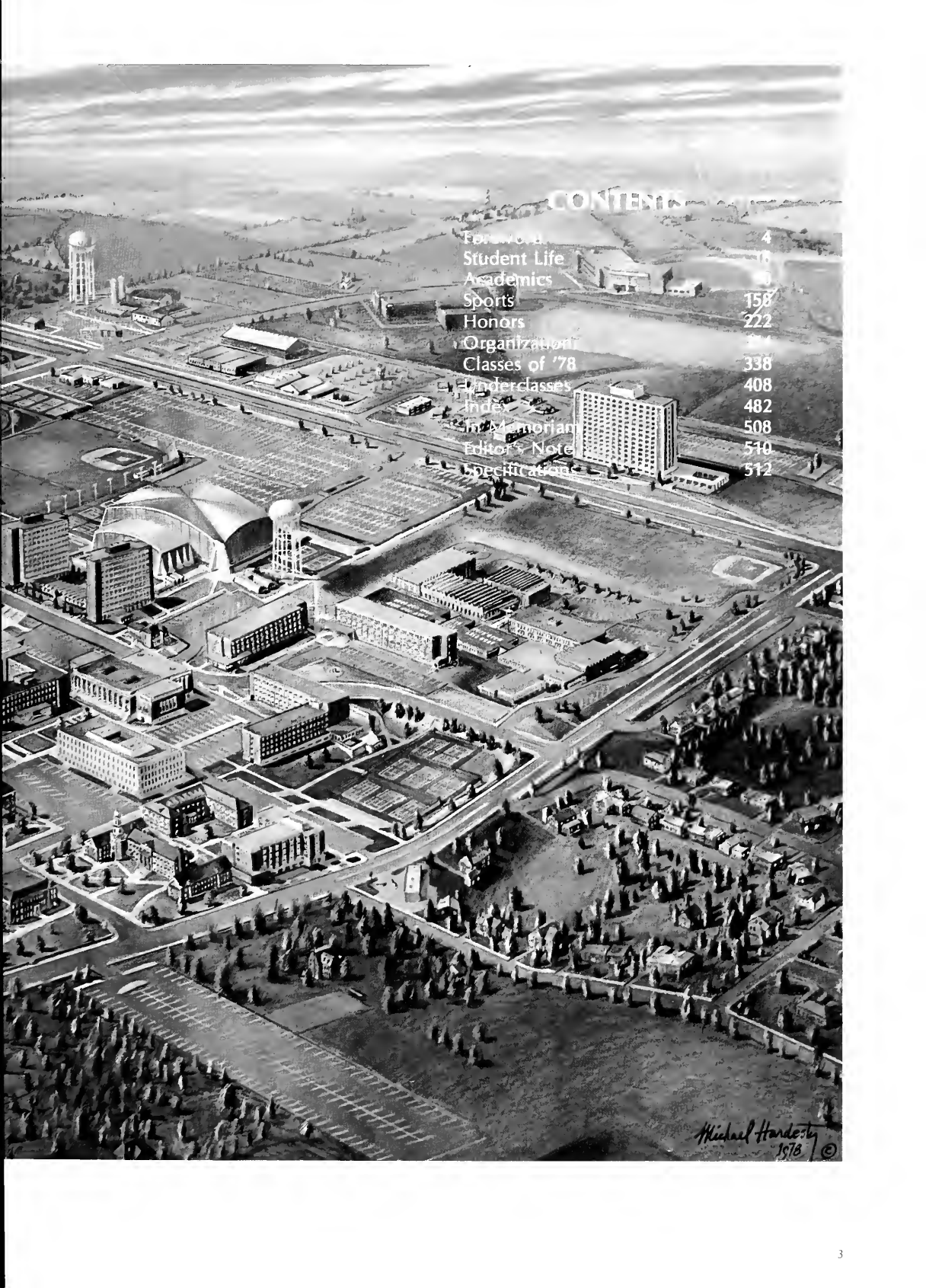

CONTENTS

Foreword	4
Student Life	18
Academics	30
Sports	158
Honors	222
Organizations	274
Classes of '78	338
Underclasses	408
Index	482
In Memoriam	508
Editor's Note	510
Specifications	512

Michael Handeby
1978 ©

2000
L2000
L2000
L2000
L2000

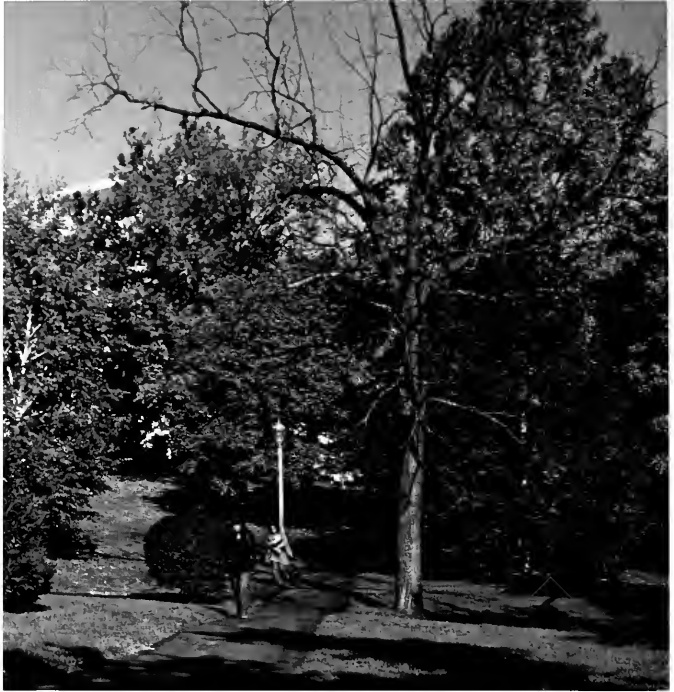



Coming to Eastern with individual and diverse expectations, we, the students, were still one in that we shared a common environment. Eastern added to each life a spark of excitement with the beauty of each season. The blending of nature's gifts with man's technical knowledge added to the campus a feeling of permanence.



Through a blend of campus surroundings and the traditional classroom we made an attempt to fulfill our academic expectations. Professors and students had much to offer in opening new realms of knowledge. Not only did the student learn from the classroom but he also learned more about himself.





"If your everyday life seems poor to you," writes Rilke, "do not accuse it; accuse yourself, tell yourself you are not poet enough to summon up its riches . . ."

And if life seemed poor to a student at Eastern, then that student had no one to accuse but himself, for riches were here for those who would look. A student had only to involve himself — with friends, with teachers, in sports, in theater, in fraternities, even in classes.

Through this involvement, students found true that paradox which so pervades life: the more they gave of themselves, the more they had to keep.

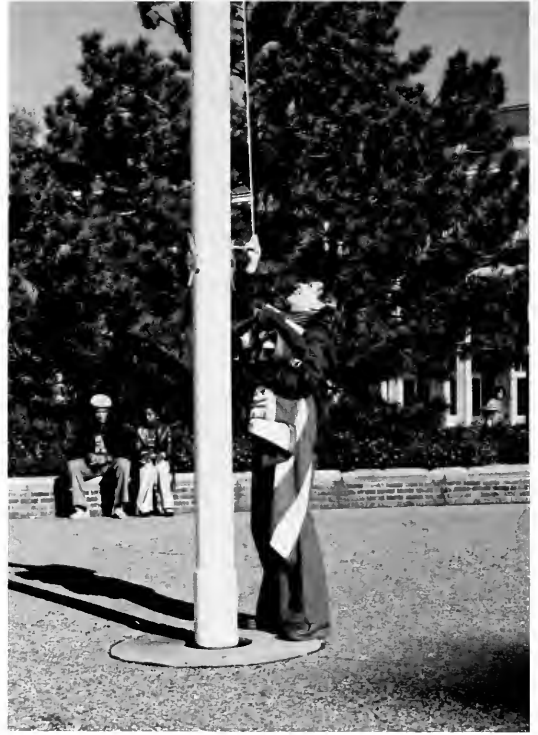

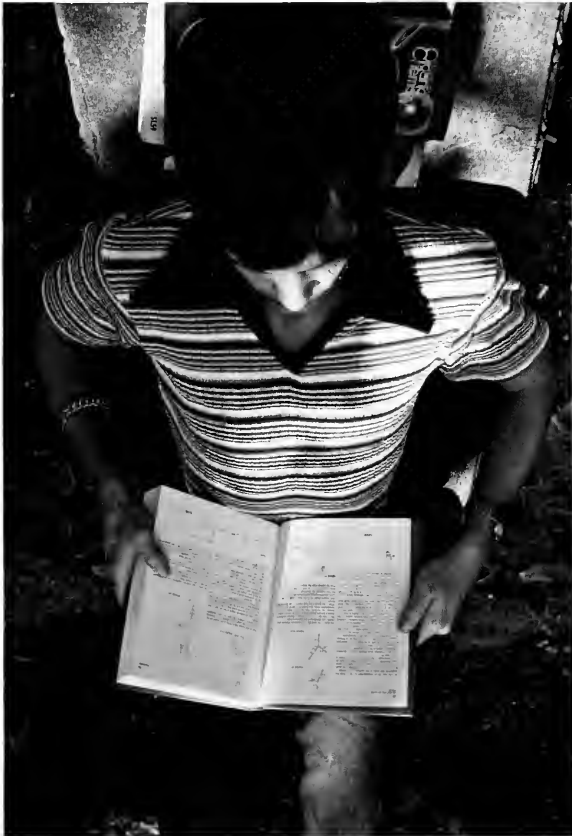





“Nothing great was ever achieved
without enthusiasm.”

—Emerson



I shall be telling this with
a sigh
Somewhere ages and ages
hence:
Two roads diverged in a wood,
and I—
I took the one less traveled
by,
And that has made all the
difference.

—Robert Frost







Students took many paths to get to Eastern, and when they got here found many other paths to follow. They also found many people to lead them down these paths — teachers, advisors, administrators. Eventually these paths ended; the leaders could lead no further. And that is when these students found out what education was — the process by which they gained the ability to make their own roads.

Living and learning — that phrase, often heard at Eastern, implies a separation where there is none. Living is learning, and not all learning is done in the classroom. “We cannot learn men from books,” says Disraeli. We learn people from other people. That is the most meaningful part of education at Eastern — what we learn of people through the relationships and friendships we form.

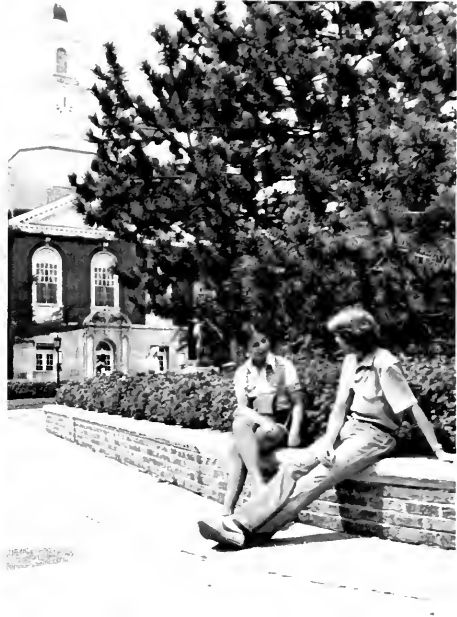





Our conduct is influenced
not by our experience
but by our expectation of
life.

—George Bernard Shaw







STUDENT LIFE

Your college days should be lived to the fullest, but keep in mind the purpose of college — to learn

Shelly Steele
Student Life Editor

Moving In: A Hectic Experience

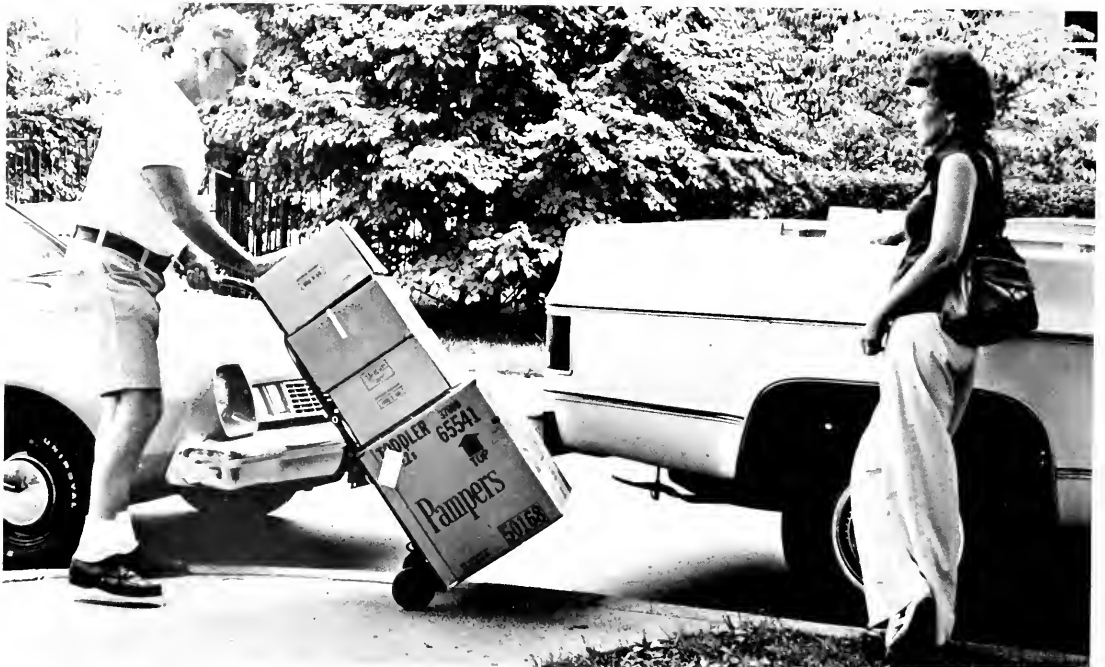



After traveling long hours with a carload of clothes, books and other necessities, students arrived to fill the dormitory rooms. For freshmen it was a new experience but for most upper classmen it was a headache. Standing in long lines to receive room keys, linens and roommate assignments added to the day's frustration. With the aid of friends and parents, students finally got their room in order and settled down for the fall semester. Another problem students had to deal with was the lack of parking space around the dorms. Spaces close to the dorm entrances were at a premium and those that arrived early were afforded the choice locations.

OPPOSITE TOP: Before leaving family and friends to go inside and get settled down this freshman girl silently contemplates her college life ahead. **OPPOSITE BOTTOM:** Some parents enlist the aid of a dolly to cart heavier boxes of necessities into the dorms. **ABOVE:** Patty Thompson, a freshman from Shepherdsville, Ky. unpacks her luggage as family members observe. **LEFT:** Under the strain of keeping her clothes in order Jayne Myers tries to hold the door open for a willing helper.



RIGHT: A chance to socialize before the busy semester begins, but only with students whose last names begin with the same letter as yours. **BELOW:** Long lines have long been associated with registration. The mood fluctuates with the weather. **OPPOSITE TOP:** Almost to the end. The inevitable forms must all be filled in by this time. **OPPOSITE LOWER LEFT:** "Initial and move on down the line. There are more steps to make." **OPPOSITE LOWER RIGHT:** Any space that's convenient serves as a place to fill out forms. Lots of paper work makes for a lot of anxiety.

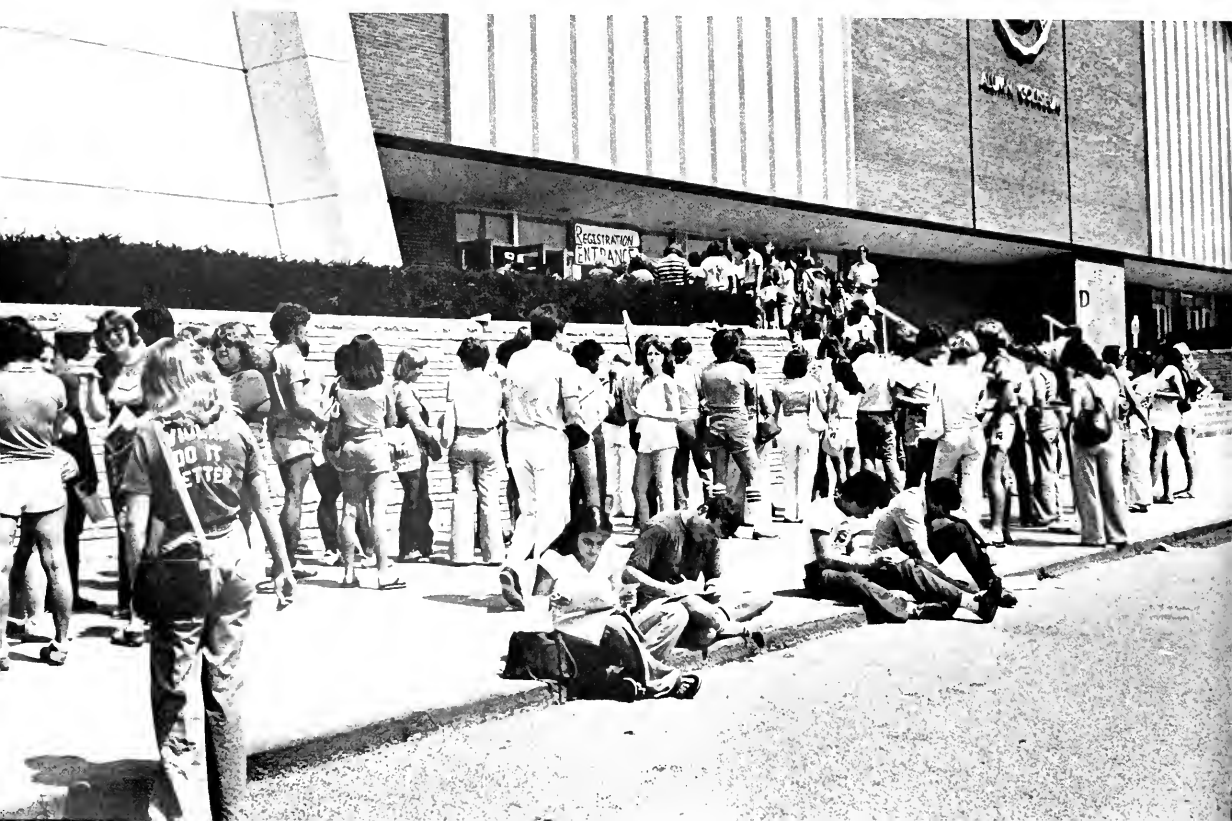



REGISTRATION

"Where do I go now?" "Separate your cards by color and make sure that you've signed each on the back." "I'm sorry, but that class is closed."

Phrases like these befuddled students during registration. Long lines often made for short tempers, but if students could tolerate the inconvenience for a half a day, they emerged from the coliseum with a new schedule. It may not have been the one they originally planned; it may not have lasted the semester without changes, but for each student who endured the process, the end of registration meant the beginning of relief.



New Open House Proves Successful

For those who were lucky enough to have friends of the opposite sex, open house was a convenient privilege; and it became even more convenient this year with the liberalizing of the old open house policy.

Open house hours were increased to 16, and whether students used these extra hours to play cards, watch television, study, or whatever, they generally welcomed the change.

Other rules were changed; doors were not required to be kept open, for instance, guaranteeing students privacy that is often hard to find at the University.

These changes, however, did not prevent the moments of embarrassment or hilarity that open house often affords—those times when a forgetful student let open house hours slip his mind, and found himself scampering to his room, looking as if he were trying to revive the streaking fad.

Despite these occasional inconveniences, though, most students saw the open house changes as improvements, and hoped for more improvement in the years ahead.





OPPOSITE TOP: To find a convenient place to study together is one task solved by the new rules. Open house provides a profitable study time for Kerry Moore and Sharon Wells. **OPPOSITE BOTTOM:** At Commonwealth these students relax while playing a game of cards as a welcome change to the daily routine. **TOP:** Instead of going out for refreshment, Shelly Stanbaugh and Mike Morris decide to fix a pitcher of lemonade while enjoying the freedom evoked by the new policy. **BOTTOM:** This coed finds the comfort of her room the best place to study.



Summer Time Adds Life to Campus

Eastern's campus during the summer is a busy but refreshing place. With the lively green trees in bloom it is the perfect setting for work and leisure. Students participating in Upward Bound for the summer got a chance to live away from home and attend classes in a collegiate atmosphere.

Seminars, clinics, and conferences also allowed adults and students an opportunity to acquire new skills and talents. The climax of the summer came when graduating students received their diplomas.

RIGHT: David Butcher makes progress on his Upward Bound project.
BELOW: Bellevue musician Jeff Bertche strains to read his music and play his instrument at the same time.





TOP: Observers watch as a fellow beekeeper demonstrates the proper technique of removing honey cones. **LEFT:** Graduation is exciting for the graduate but for family members the evening takes its toll especially on those younger ones. **ABOVE:** A graduate checks to make sure it's her name printed on the diploma.



The Working Student: A Busy Life

With the steadily increasing inflation rate making today's economic pinch that much tighter, many students were faced with the prospect of working while attending college. Some students turned to institutional on-campus jobs, while others went off campus to seek employment.

The several fast-food chains on the Eastern By-Pass supplied an almost unlimited source of employment for EKU students. Even though students found that their jobs were a drain on their precious time, they also found that those same college jobs would help them establish themselves in the job market of tomorrow.

TOP: Senior Ed Graves checks over the stocking situation in the frozen foods department at Richmond's IGA. As night manager he must also make sure it's all accounted for accurately. **RIGHT:** Lisa Earlywine lays out advertisements for the Richmond Register as a part-time job.





LEFT: A junior from Hoboken, N. J., Howard Figueroa works as an assistant custodian at Britts Department Store in Richmond, Ky. **BOTTOM:** Working at a pizza carry-out sometimes means more than just delivering pizzas. Mark Williams gets into the other aspects of the pizza business.





When a typical student goes away to college, the parting words are often something like, "If you can make it through registration, you can make it through anything." Oddly enough, those very words were told to at least one physically handicapped student. And for a while, he believed them. But nobody said anything about climbing steps which can seemingly go on forever. To others, they are merely steps. Like the ones outside of the Wallace Building. "A piece of cake," you say nonchalantly. Try going up backwards, maybe even with a backpack full of books. To make things really interesting, add a thin sheet of ice. It is the physically handicapped student's nightmare. Nobody said much about the showers, either. But when you leave a pair of crutches on the outside, how can you be expected to stand on the inside with no bars? Pray for a miracle? Nah. That went out with charismatic preachers. Ask the University to do something, maybe? Possibly. But no matter how many ramps, elevators, or whatever else are installed, the most important aid has nothing at all to do with architecture.

It's an attitude of helpfulness and understanding, which, thank goodness, is plainly evident here at the University. Without it, the handicapped student is forced to face a nearly impossible barrier.

With it, however, he or she can, as Gail Rose Bennett once wrote, "transform every stumbling block into a stepping stone."



Handicapped — The Dilemmas



LEFT: Though handicapped that doesn't mean freshman Brian Blair cannot get around with but a minimal amount of difficulty. **BELOW:** With very few books available in braille Gayle Stamps has willing students come and help her by reading books. This book written in braille helps Gayle study for her lessons in history.



Lambda Chi Bust Attracts Students

The Lambda Chi Alpha "Watermelon Bust," which was held on September 21st, brought "seedy" excitement to the campus. Teams from various Greek and independent co-ed groups participated in the bust. A greased melon relay, seed spitting, watermelon rolling, and watermelon eating contest were a few of the many games offered by the sponsors of the bust.

RIGHT: The watermelon rolling event involves concentration, speed and balance by the participants. **BELOW RIGHT:** This co-ed tries to gain the correct trajectory to obtain maximum distance in her seed spitting attempt. **BELOW:** A hungry participant takes a time out to munch on a piece of watermelon.





Sigma Chi's Derby Day

"A Touch of Class"

"A Touch of Class" was the theme of this year's Sigma Chi Derby, which brought a week of activity to the campus.

Celebrations began early in the week when eight competing sororities displayed pep banners and led cheers in the East Tennessee pep rally. Later in the week, the Sigma Chi members dodged sorority girls in the "Derby Chase."

The Derby was held at the Sigma Chi chapter house. Events like "Creamy Dream," "Zipper Stripper," and "Pig Pen" had the sororities competing with all the enthusiasm they could muster.

Participating for the first time, the sorors of Alpha Kappa Alpha took first place.



ABOVE: The "Creamy Dream" draws smiles from everyone at this year's Sigma Chi Derby. The Derby was held at the chapter house and eight sororities competed. **BELOW:** The brothers of Sigma Chi watch these sorority girls in the "Zipper Stripper," a quick clothing change in a sleeping bag. **BELOW RIGHT:** Sorors of Alpha Kappa Alpha round the final turn in the six-legged race. They went on to win the overall trophy.





ΣΑΕ Hosts Annual County Fair

The 9th annual Sigma Alpha Epsilon County Fair was held this year on September 29. Several fraternities and sororities sponsored booths and competed in the events.

The rope walk was a popular booth along with the swingsponge booth and the basketball toss booth. Events such as the stiltwalk, the cider chug, the checkers championship and the cigarette rolling contest also challenged competitors. Winning the overall sorority trophy was Alpha Gamma Delta. Sigma Pi won the fraternity trophy.

TOP: These pledges graciously offered their services as targets. As part of their initiation they sat, while people who paid for the chance lobbed eggs at them. **TOP RIGHT:** The start of the stiltwalk required some teamwork as here one KD plays squire, helping her friend mount the stilts. **RIGHT:** A cider chugging match was hotly contested. Here two competitors come up for air while a third keeps on chugging.



Rush: A Time Of Apprehension



Rush week started the year off at Eastern with a whirl of parties. Girls chose the sorority they wanted to join; sororities chose the girls they wanted as members.

Greek Rush 1978, like rush in the past, was characterized by many get acquainted parties, and then preference parties marked the beginning of the more serious business of the selection process.

Rush also gave rushees a chance to meet new friends from the different sororities on campus. Although the week was very nerve wracking and frustrating, each girl gained knowledge of the sorority systems on campus.

LEFT: At one of their rush parties, a few of the Phi Mu sorority sisters inform one of their rushees about themselves and their organization. Greek Rush 1978 proved to be a big success at ECU. **BOTTOM LEFT:** In a 1950's skit by the Pi Beta Phi sisters, they compare sorority life in the past to today's. During Greek rush, skits proved to be an effective form of entertainment. **BELOW:** Alpha Gamma Delta illustrate their theme for rush with skits and various costumes. Snow White and the Seven Dwarfs went over well with the rushees.



Spirit of Homecoming Begins With Parade

Preparation for Homecoming '78 began months in advance of the big day. Plans for floats and dorm decorations, the long hours of practice for those performing in the parade: all had to be completed.

The week before Homecoming was hectic as the plans were executed. Students spent long hours hammering, stuffing, and painting parade floats, sandwiching their studies in between everything that needed to be done. Happily mid-terms were out of the way and was one thing that didn't need to be worried about.

At last, Homecoming Day dawned warm and bright. Everything, including the parade, was beautiful as a result of the hard work by those involved.

TOP RIGHT: Wayne Sills and other members of the Baptist Student Union work on their float, "Close Encounters of the Murray Kind".
BELOW: The Little Colonels, with trees in the background ablaze with tall colors, parade down Lancaster Avenue.
BOTTOM RIGHT: Rainbow, a clown who plays golf, prepares to tee-off on the parade route.



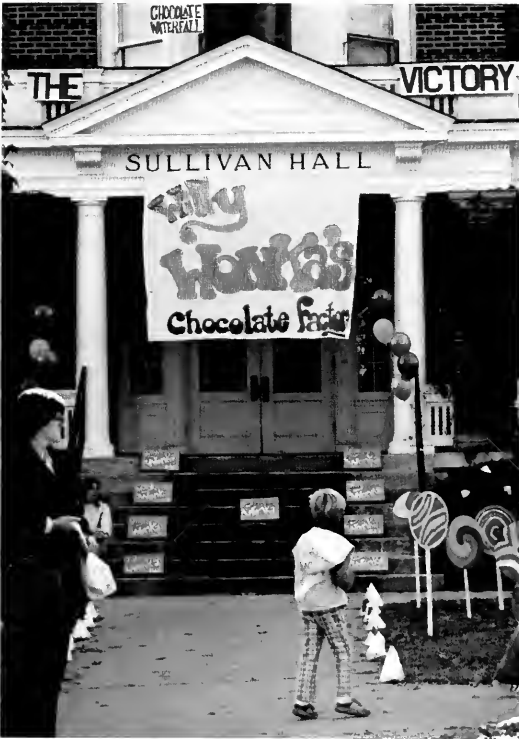

TOP: Members of the FTD Club admire the Agriculture Club's entry in the Homecoming float competition. **ABOVE:** With a lot of imagination and much work, Sullivan Hall turns into Willy Wonka's Chocolate Factory. **RIGHT:** Beta Theta Pi expresses their school spirit with a take-off of Rhett Butler's famous statement from *Gone with the Wind*.

Movie Magic Begins Successful Weekend



Disco was definitely on the scene in 1978, and the Homecoming dance proved it. Decked with glittering stars above the dance floor and a lighted sign outside displaying the theme "Movie Magic", the Keen Johnson Building was transformed into a reasonable imitation of a disco. The formal mid-fall dance allowed people to mingle and also gave Homecoming judges the opportunity to become more familiar with the contestants. A disc jockey played records for the dance which took place on the Friday night before the game. After several hours of music and dancing participants left the dance feeling Eastern would have a successful Homecoming weekend.

TOP: An antique car lends a '30's touch to the Keen Johnson Building on the night of the Homecoming dance. **RIGHT:** Homecoming Queen contestants dance with their escorts beneath the glitter of the stars hanging from the ceiling of the Keen Johnson Building.





TOP: Leon Redbone accompanies himself on the guitar as he entertains during Homecoming week. The diversity of his act seemed to please his listeners on a personal basis. **ABOVE:** Evelyn Champagne King uses harmony to satisfy the audience with her smooth silky disco sound. She entertained the audience with her hit single "Shame".

On November 4, Leon Redbone appeared in Brock Auditorium to present the opening Homecoming concert. Redbone became known to most people in his appearance on "Saturday Night Live". Eastern students were attracted to the concert by the distinctively mellow and rumbling voice of Redbone as he sang the old standard song "Shine on Harvest Moon".

Spectators of the concert received a refreshing, funny and colorful engagement. Another concert attraction during the Homecoming festivities was Evelyn "Champagne" King. Ms. King also presented to ECU a variety of disco music to complement her mellow voice. To enhance her performance she also had very talented background vocals. Both of these talented performers made the Homecoming weekend very memorable.

Homecoming '78



Unseasonably warm weather set the stage for Eastern's 1978 Homecoming. School spirit, building all week, ran especially high under the cloudless blue sky, with a sun hot enough to burn the keyed-up crowd.

The Colonels did their best, too, to make Homecoming what it should be, winning over Murray's Racers 24-20. A near record-breaking 99 yard kick-off return by the Colonels added extra excitement for students and returning alumni.

These things added up to make Homecoming '78 a movie-maker's fantasy. And what more apt way could there be to express the theme of "Movie Magic"?

TOP: White, gold and maroon flags fluttering in the breeze add some extra flash to the band performance. **RIGHT:** The Begley building filled with the Homecoming crowd looms over the Marching Maroons.



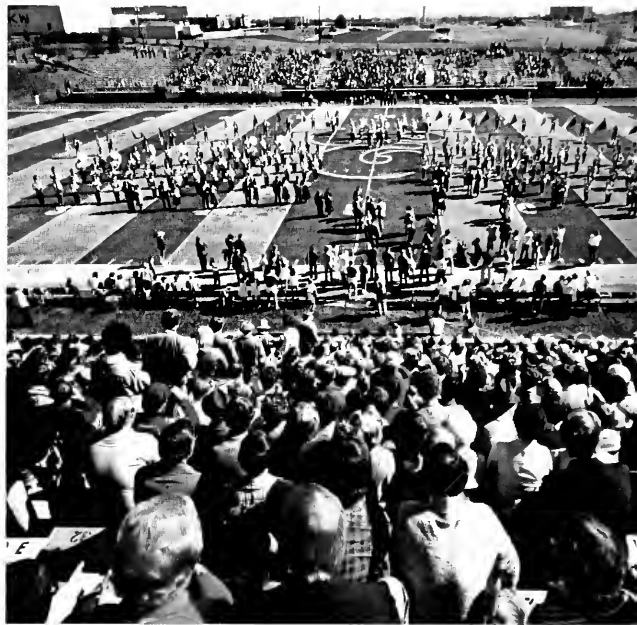

TOP: Dave Flores kicks another extra point on his way to a record setting season. **LEFT:** Watching during a quieter moment of the game are Homecoming Queen Martha Taglauer and Flint Coltharp. **ABOVE:** The Marching Maroons form a backdrop for the pre-game crowning of the Homecoming Queen.

1978 Homecoming Queen

Martha Taglauer

A beautiful autumn day set the mood for Eastern's football game and crowning of the 1978 Homecoming Queen. **Miss Martha Taglauer**, a senior majoring in interior design, is from Fort Wright, Kentucky. Martha is president of Kappa Delta sorority and was sponsored by that sorority. She is also a member of the American Society of Interior Designers and is a Phi Delta Theta little sister. Martha enjoys swimming, volleyball and lifeguarding. Future plans for the 21-year old Miss Taglauer include becoming an interior designer and to work with an architectural firm.





First Runner-Up

Cheryl Frazier

20 year-old **Cheryl Frazier**, a sophomore from Louisville, Kentucky, was sponsored by Palmer Hall. Cheryl is majoring in Police Administration with a minor in Corrections. Among other activities, she is a Kappa Alpha fraternity little sister, she serves on Walters Hall House Council, and acts as sergeant-at-arms for the Association of Law Enforcement. Some of Cheryl's interests are swimming, running, racquetball and tennis.



Second Runner-Up

Jennifer Dyer

Sponsored by the Seventh Wonders, sophomore **Jennifer Dyer** is majoring in Pre-Pharmacy. Jennifer, 18 years old is from Albany, Kentucky. She is at Eastern on a basketball scholarship and is a member of the Seventh Wonders. Along with playing basketball she also participates in the Caduceus Club and intramural activities. Jennifer enjoys softball, water skiing, jogging and cooking.



Attendants

RIGHT: Sponsored by Keene Hall, sophomore **Aletha Sizemore's** major is nursing. Aletha is active in the Alpha Delta Pi sorority and enjoys writing and traveling. **LEFT:** A sophomore medical technology major, **Crystal Williams** was sponsored by O'Donnell Hall. She is a member of Alpha Delta Pi sorority, and an ECU cheerleader. **BOTTOM:** General Business major **Kim Montgomery** enjoys swimming and gymnastics. She was sponsored by Todd Hall and is a Sigma Chi Little Sister.





Attendants

TOP: A junior from Berea, **Carol Merritt** is a member of Phi Mu sorority. Sponsoring Carol was Sigma Pi fraternity. **ABOVE:** EKU Bowling Club's candidate, **Donna Hayes**, is a member of Kappa Delta Theta sorority and an EKU cheerleader. Donna is majoring in Business Administration and Marketing. **LEFT:** **Karen Harris** plans to go into research upon her graduation. Majoring in microbiology, she was sponsored by Miller, Beckham, and McCreary Halls.

Attendants

RIGHT: A nursing major from California, Kentucky, junior **Cheryl Griesinger** was sponsored by Burnam Hall. Cheryl is attending Eastern on a Presidential Scholarship, and is a member of the Student/Faculty Board of Nursing. **BELOW:** Freshman **Judy Meiman** enjoys tennis and racquetball. She is a resident assistant and is a member of the house council. She was sponsored by Commonwealth Hall. **BOTTOM:** Walters Hall sponsored **Kim Garr**. Kim is a Medical Laboratory major and is a member of Kappa Alpha Theta.





Attendants

TOP: Sigma Alpha Epsilon Sweetheart **Bonnie Campbell**, a senior from Louisville, is majoring in Police Administration and Industrial Security. Bonnie was sponsored by Telford Hall. **ABOVE:** **Cathy Cundiff** plans to teach in an elementary school at the primary level. She is a Lambda Chi Crescent Girl and was sponsored by Kappa Delta Tau Service Sorority. **LEFT:** Senior **Terea Carter**, a special education major from Hartford, Kentucky, was sponsored by Delta Sigma Theta. Terea enjoys sewing and reading.

Autumn Beauty Stirs Busy Campus

Autumn colored Eastern's "campus beautiful" in vivid hues of red, orange, green, brown, and gold. October's bright sun painted the leaves while they were on the trees, then November's rainy gales tumbled them to the ground. Fall gave warning of the cold winter ahead by occasional chilling temperatures and gusting winds. As in years past, students and faculty looked for excuses to walk through the colorful ravine, radiant with fall colors.



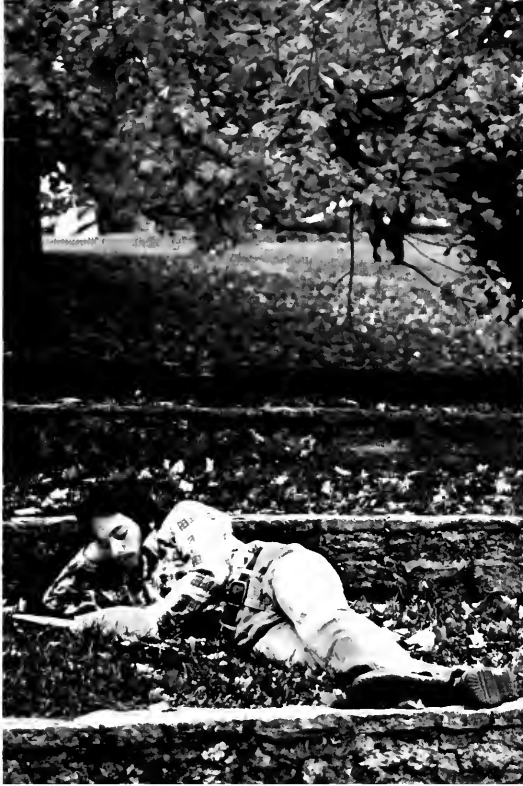

The Reality of True Vanity

On November 16th the Eastern Theater Department presented Jack Heifner's play "Vanities". The play is an intense study of three women, and how vanity destroyed their lives. The trio reflects on their metamorphosis into women as they look back on their school days. The costumes played an integral role in the production, revealing to the audience the period of time considered.

RIGHT: Joanne (Donna Kilgore), Kathy (Kathy Morris) and Mary (Anita Lenhart) seriously discuss new types of cheers to perform at a ballgame. **BELOW RIGHT:** Separated since leaving college, Joanne, Kathy and Mary are reunited. They've exchanged their cheerleading outfits for women's clothing, but they've retained their vanities. **BELOW:** The decision of whether or not to go to college worries Kathy as Mary and Joanne persistently wait for her answer.





The Shadow Box Deals With Death

On February 21st the Theater Department of Eastern Kentucky University presented the play, *The Shadow Box*. Written by Micheal Cristofer, *The Shadow Box* is a web of vignettes about three families who must contend with the knowledge that one of their members is dying. The play is about death but, it actually explores the meaning of life.

The simplicity of the sets and props added to the starkness of the reality of the play. Lighting effects were also another factor contributing to the success of *The Shadow Box*.

Although the plays deals with death as a depressing part of life, it also enhances the audience to realize and to explore the true meaning of life.



TOP: Brian (J. D. Sutton) and Beverly (Janet Berry) talk over the old times of their brief marriage. Beverly had come back to comfort Brian after she heard of his illness. **BOTTOM LEFT:** Maggie (Leslie Truman) tries to talk herself out of believing that her husband will soon die from an illness. **BOTTOM RIGHT:** Felicity (Anita Lenhart) and her daughter Agnes (Kathy Morris) await the arrival of Felicity's other daughter Claire.



DISCO DISCO

WALKING RAZZLE

Stricken with disco fever, whirling and bumping Eastern students took to the floors of downtown bars to strut their stuff. The dancers exhibited varying degrees of skill — some went on the floor without thought to design and let the rhythm take them where it would; others executed complicated steps, twirling their partners and gliding across the floor, while their less mobile peers looked on, envious and awestruck.

Weekly dance contests offered more proficient dancers a chance to prove their skills against other contestants. Dressed in the height of dancing fashion, they compared their moves to those of others in the advanced stages of disco fever.





OPPOSITE ABOVE: A few EKU students find enjoyment whirling to the music at a local discotheque. **OPPOSITE BELOW:** The spirit of competition creates dramatic movements and actions. **TOP:** Precision and timing are just two essentials for a winning disco team. **ABOVE:** Bright lights, quick movements, and pulsating music create a chaotic atmosphere in downtown clubs. **RIGHT:** Attempting different disco techniques is just one way to achieve the perfect routine.

Starbuck Opens Up Concert Season

Starbuck brought its mellow, southern rock and roll sound back to the Hiram Brock Auditorium on September 30th, opening the University Centerboard's concert season for the second year in a row.

They combined exotic African instruments with more conventional guitars and keyboards, using these diverse instruments to create a unique blend of music. Starbuck sang some of its hits such as "Moonlight Feels Right" and "I Got to Know."

Starbuck's versatile music began the concert season on an upbeat.



TOP: The spotlight is on Starbuck's Dave Shaves as he favors the audience with his work on the guitar. **ABOVE:** Band members back up the lyrics with their guitars and synthesizers. More exotic African instruments lent a diversity to Starbuck's compositions.



ABOVE: Dave Shaves harmonizes with lead singer Bruce Blackman under the glow of the multi-colored spotlights so integral to Starbuck's show.



LEFT: A musician who can play many instruments adds to concert experience. This member of John Prine's band played harmonica, mandolin, xylophone and piano. **BOTTOM:** Background vocals are essential to any successful act; in John Prine's concert this is no exception.



John Prine Stirs Up Fun in Music

John Prine brought his sometimes folk, sometimes country, sometimes rock and roll act to a packed Brock Auditorium on February 12.

The rock sound with which Prine began his concert (on the tune "Spanish Pipedream") was a departure from the solo style that many of his fans in the audience knew him by. But the sheer fun Prine got from playing was contagious; he had the crowd with him from the beginning.

Later Prine played some of the solo numbers on which his small but steady following was built. "Dear Abby", "Paradise" and "Illegal Smile"; these were the songs his audience had come to hear. With only his guitar to accompany his gravelly voice, Prine's satirical lyrics came to the foreground. Throughout the concert Prine kept the one internal ingredient so essential to his popularity — he had fun.



On February 28, 2,500 hundred music fans filed into the Alumni Coliseum to hear the music of the Outlaws and UFO.

UFO warmed the audience up with their high-energy, hard rock music. Though they are a somewhat new band, UFO showed promise of talent yet to come. They played with professionalism and organization such numbers as "Rock Me, Roll Me," and "Too Hot To Handle".

Then to the theme from "Star Wars", the Outlaws took the stage. They played some of the

country-rock numbers which they made their reputation, songs like "Hurry Sundown," "You Are the Snow," and their hit single "There Goes Another Love Song".

The Outlaws then favored their audience with some hard rock songs that were a departure from their well known country-rock style.

The highlight of the evening came when the audience called for, and got arousing encore. The enthusiasm of the Outlaws generated excitement enough to make Eastern's first major concert in two years a success.



TOP: Different colored lights focus a multi-colored hue on the main attraction — the Outlaws. **LEFT:** Hughie Thomasson plays the electric guitar with the skill and expertise of a successful performer. **ABOVE:** The spotlight shines on Hughie Thomasson and Freddie Salom as they express their musical talents.



Mother Nature Leaves a Cascade of Beauty

Winter kept the campus well covered with its own version of beauty. The chilling winds and snow did not, however, dampen spirits. Students found enjoyment and entertainment by going sledding or taking a quiet walk.

Students also enjoyed better safety on the sidewalks this winter due to hard work by maintenance. Alas, no matter how hard maintenance labored there were still problems.

New friends were made as students helped push cars and aid those victims that fell on the

ice.

Relief came after a long day of trudging through the cold and slush when coeds were able to retreat to their rooms and dream of the spring yet to come.

The past events on campus have provided an infinite source of conversation material. The snow-trimmed evergreens, ice-laced statues, and numbing cold helped make winter a subject best remembered in the warmth of spring.



TOP: A fallen tree in the ravine gives the impression that these students are hiking out of a snowy forest. **LEFT:** Trees around campus were decked in the best of winter fashion, fashion shaped from ice, by the chilling wind. Here icicles dangled from the limbs of trees, and this pine cone, a remnant of autumn, is frozen in a cocoon of ice.







OPPOSITE TOP: As ice breaks the light into its basic colors it creates a psychedelic prism for the Powell Center Statue. **OPPOSITE BOTTOM:** The snow-trimmed ravine enhances the beauty of the campus and provides the students with a place to play in the snow. **LEFT:** The Cammack Building sits above a fresh layer of snow and amid the ice covered trees. **BOTTOM:** Light from the Keen Johnson Building's clock tower casts an enchanting glow through the icy trees.





Jim Parker

Summer Offers Unique Rewards For Some

Ah, Summertime! Time to soak up some sun, play a little softball, do some swimming, and find a job to earn some money for the next year of school. But for at least three students, summertime brought something different from swimming or work.

Tony Gordon, for example, spent the past two summers in Bardstown, Ky., playing the role of the Devil in "The Stephen Foster Story". Feeling the urge to move on, Gordon will try out for this summer's Great Lakes Shakespeare Festival.

Jim Parker also used the summer to hone his theatrical skills. Parker played the role of a British officer (one who he said exemplified "everything you'd dislike about a person") in "The Legend of Daniel Boone."

And Kenny Elliot spent perhaps the most interesting summer of any Eastern student — he traveled through the African countries of Cameroon, Liberia, Senegal, and the Central African Empire as a "Sports Ambassador". Elliot combined his dazzling basketball skills with his ability to share his relationship with Jesus Christ to spread his Christian faith through these countries.



Kenny Elliot



Kenny Elliot



Tony Gordon



Eastern's Cooperative Education Program finished its fourth year of placing students in positions that gave them opportunity to gain practical experience in their field of study while earning money and academic credit for their work.

Kenneth Noah was the coordinator of the Co-op program, which offered students the chance to earn up to 16 hours of required academic credit. And Noah's office knew no geographic boundaries; it placed students in companies as far away as the Caribbean Islands and Europe.

Noah, in an article in **Eastern** magazine, said the Co-op program "increases and improves educational processes available to students by exposing them to sophisticated procedures and equipment too costly to stimulate in the classroom". The program also gave participants the on-the-job experience that employers value so much.



Students Learn Through Cooperative Ed.



OPPOSITE TOP: Kelley Farley assists Dr. E.M. Odor, a local veterinarian, with this small dog as she works to earn co-op credit. **OPPOSITE BOTTOM:** Sophomore George Stapleton becomes the strong back needed to help fold the fire hose at the Richmond Fire Department. **TOP LEFT:** A junior from Chicago, Ill., Greg Wilkerson arranges a window display as part of his co-op program. **TOP RIGHT:** Trimming off dead leaves is an essential duty if the plant is to live as demonstrated by technical horticulture major John Davies. **LEFT:** Following directions is important to remember when having to wind up the water hose on the fire engine for these fire prevention and control majors.

Student Teaching — The Last Step

Student teaching—What does it involve? Very few students ever experience the answer to that question unless they are education majors. Student teaching is that last step required to graduate a certified school teacher. It is also the time when the skills and knowledge that a teacher acquires in the classroom are put to the test in the field. Starting out, most student teachers are anxious, scared and more than anything else, just a little excited. But they generally faced to the challenge, for they understand that that challenge is what education is all about.

RIGHT: Timothy Gaffin shows this student the proper way to hold a ping pong paddle at Clark-Moore School. **BOTTOM:** Helping students with their chemistry formulas at Model Laboratory School is senior elementary major Marcia Wilz.





ABOVE: Kathy Ison, a senior elementary education major from Somerset, Ky., realizes one of the most important jobs as being a student teacher is making sure everyone doesn't get glue all over the place. **LEFT:** Senior education major Rafael Grenier demonstrates the proper way of pronouncing words and syllables in Spanish.

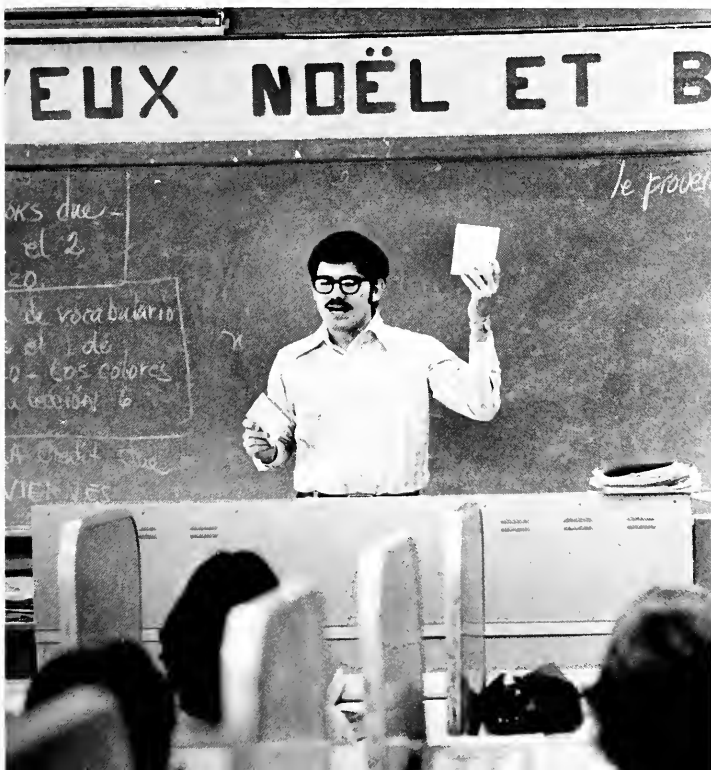

Ag Attracts All Types

Agriculture, in many forms, is fast becoming very popular among the college students at EKU. Many students are involved in agriculture so they can learn the type of skills taught by life on a farm. Others get involved so they can learn more about how to grow plants in their dorm room, or maybe to learn how to landscape or arrange plants in a yard.

Many of the students who participated in ag sought degrees in that field so they could use their trades on their, or someone else's farm. Then there were the dietetics or political science major who were just curious about what's involved in the field of agriculture. The chance to be outdoors and learn satisfying skills attracted students to Agriculture Department courses.





OPPOSITE TOP: A senior Dietetics major, Jayne Judd, cleans the dairy barn and sweeps the debris down the waste canal. **OPPOSITE BOTTOM:** Before having his cow judged, James Stevens gives his cow one last look. **ABOVE:** A bright, sunny day sets the perfect timing for agriculture major, Alvin Caldwell to get out and mow hay. **BELOW:** An important step in preparing a cow to be milked is cleaning the udder of a cow. Jayne Judd performs this duty during her daily work at the barn.





Student Athletes Realize Real Glory

The wide array of sports available to Eastern students allowed participation in anything from water polo to fencing. Students competed on levels ranging from physical education classes to intramural and intercollegiate competition.

As spectators of these contests, few students appreciated the hard work, long hours and dedication involved in preparation for athletic performances. Student athletes budgeted their time to allow for behind-the-scene study, practice, and obligations seldom seen by fans.

In the end, this extra effort paid off as student athletes realized that the real victory came in the knowledge that they had done their best, and as a result of this hard work, had grown into determined adults.

TOP: Sophomore Danny Haney from Lexington, Ky. signs autographs for small faithful followers at the basketball autograph night. **LEFT:** A senior from Lynhurst, N.J., Loretta Coughlin receives helpful and essential guidance from the basketball coach, Shirly Duncan.



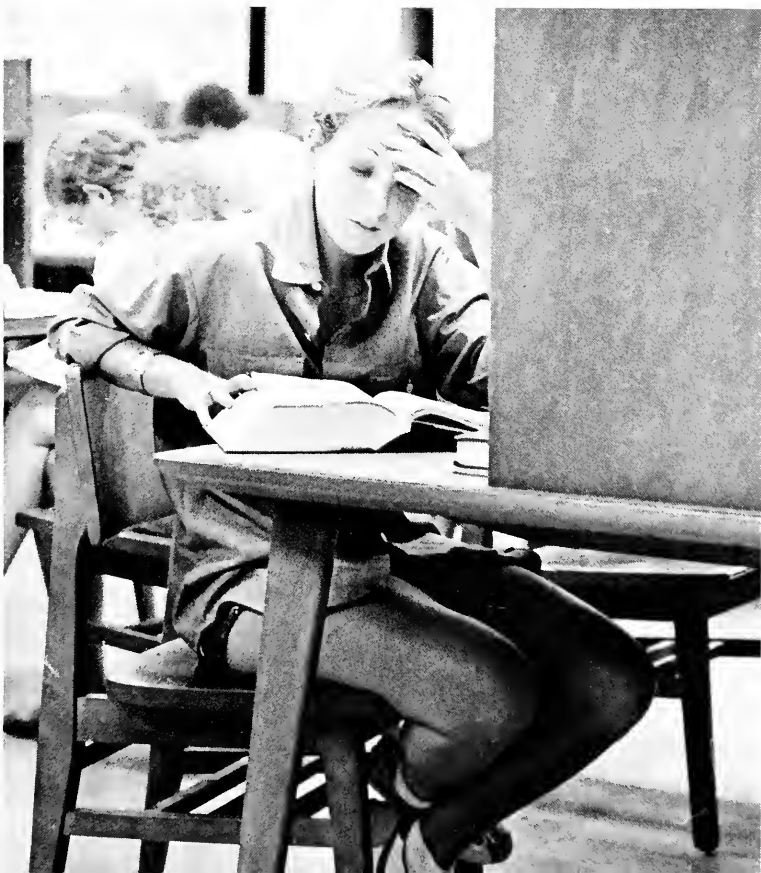

ABOVE: Sophomore Dale Patton poses like a statue as he starts training for football season early by lifting weights. **TOP LEFT:** After Vicki Renner completes an exhausting long distance run she is aided by Jane Long and Paula Tipton. **LEFT:** Between school and tennis practice there is little time left for studying for Kathy Lisch as she tries for catch up at the library.

Foreigners Bring International Flavor



The world was moved right to our doorstep through the nearly 150 foreigners who came to the University this year, some to work as students, others as teachers.

Along with the internationals, many of the world's conflicts were brought close to home, too. We saw, among other things, Iranians leave to fight their "holy war" and Taiwanese worry about their nation in light of the recognition of Red China.

Also this year, some of us, because of our international friends, began to gain a broader, more realistic idea of what the world is and where we fit into it.





CENTER: Felix Obeifule, graduate assistant from Nigeria, gestures while helping with a conference in the Keen Johnson building. **ABOVE LEFT:** Cheng Wai Han (Phyllis) smiles for a picture in the snow, something she doesn't often see in her native Hong Kong. **ABOVE:** Bringing a part of her native culture with her to the United States, Shuko Ichikawa displays some Origami figures. **OPPOSITE LEFT:** Some students, like Hahn Do, work in the Library. Leaving just before the fall of Saigon, Hahn's family, natives of Vietnam, now live near Bardstown.



TOP: The vending machines in the Coates Administration building provide quick, filling, but not very nutritious meals. These lunchers make their lunch of soda and a bag of chips. **ABOVE:** An alternative to the quick snacks is the Powell Building's cafeteria, which serves the kind of food that keeps people going. **RIGHT:** This co-ed provides yet another alternative to the quick-snack lunches. Her diet could get to be monotonous, though.

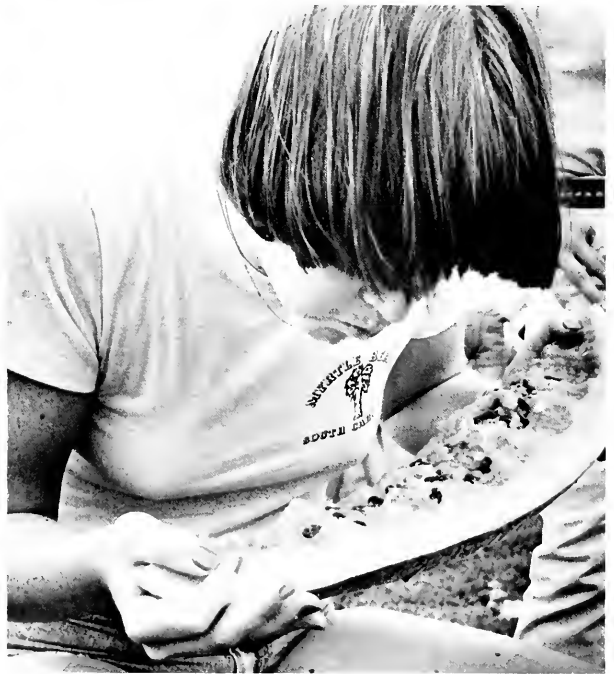



Good Nutrition Provides Lasting Energy

Too often and for too many, lunch means whatever food is filling and can be gotten fast. When time rules the lunch break, many consumers will satisfy their hunger with a quick snack from the vending machines; they forget nutrition—forget it, that is, until they get to within an hour of quitting time and suddenly wonder where their energy went. Then they might realize that those people who always seem to be full of energy are probably those who take the time to eat a nutritious lunch.



ABOVE: Companionship is another benefit the cafeteria offers. A meal can be much more satisfying when one takes the time to linger over his food, and talk with friends.



TOP: Tami Siwert's art instructor helps her through one of the many steps in the aluminum casting process, helping to make the outline of the figure sharp. **ABOVE:** Wearing asbestos gloves to protect her is essential in those steps which require great heat. **RIGHT:** Tami has to use her sculpting skills in this process.

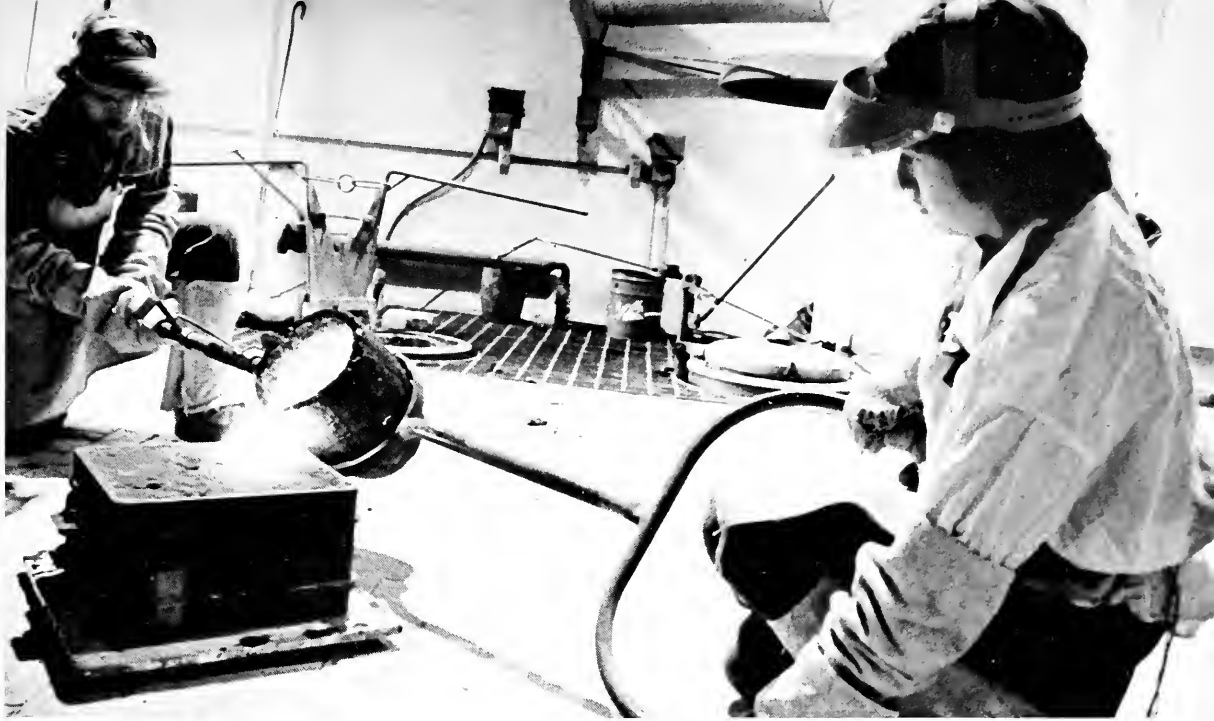

Art: The Expression of Inspiration



What does it take to be an artist? Imagination, of course; creativity, to be sure. But art is not only the result of intellect; much hard work is needed to shape the inspiration and bring it physical form. An artist, then, needs patience to endure long hours of work, and ambition to drive him to do that work.

Tami Siwert has that ambition, and that patience. She has the inspiration too — “I paint a picture in my mind of what I want to do,” she says. Here she is shown making an aluminum cast; it’s a process that requires many skills: designing, drawing and metalsmithing all have a part in it. They are the many steps Tami takes to bring inspiration form.

ABOVE: Tami and a classmate carefully pour the blazing liquid into the cast. **LEFT:** Tami shows here that art is not always a purely mental function — an artist sometimes has to get her hands dirty.



Religion Adds Sense of Belonging

The University provided a fertile atmosphere for religious expression. Searching, brought about by the demands of the academic world, was not only outward, but also inward. Religion proved to be something adding meaning and a sense of belonging to the lives of many on campus.

Christians made up the largest and most active religious group. By involving themselves in Bible study, worship, fellowship and evangelism, the Christian students on campus actively communicated their relationship with Jesus.

Other religions on campus were the Baha'i faith and the Latter Day Saints. Both groups sought to relate their faiths with their education by having various study meetings.

Followers of Islam, Judaism and Buddhism were also in evidence at the University, as were Satan worshipers, but these groups were not highly organized.



ABOVE: Students from the Newman Center help Father Kettler lead worship at a Sunday Mass. **RIGHT:** Jed Smock, an evangelist from Lexington, preaches to an insult-shouting, question-asking crowd near the Powell Building.



ABOVE: Using creative means to share their commitment to Jesus, many Christians join special ministry groups like the Baptist Student Union Choir. **LEFT:** Campus religious groups often engage in studies to help them grow in their faith, as does this Bible study group led by Mike Abrams.





Spring: A Never Ending Cycle

Spring is the beginning of many things; flowers and trees initiate their flowering stage; new lovers may be taking a stroll in the ravine. Spring is a time when students graduate and begin a new start in life.

Students start many outdoor activities as the weather gets warmer. People toss frisbies, or they play a game of softball. Some start tanning in anticipation of spring break.

The coming of spring also brings a revival of life to ECU. Students end their hibernation, and

come out of their dorms. The sun warms their faces. All of a sudden, campus life returns back to its normal bustling.

Spring brings a renewal of color to the dull, white winter landscape. Birds return from their Southern playgrounds to make spring a joyous occasion.

"April showers bring May flowers. What does May bring?" Students hope the end of a successful school year.



TOP: The lake at the Stratton Building provides a quiet and peaceful place to get away from busy college life. Ducks frolic in the lake and give viewers a chance to enjoy nature in a quiet place. **BOTTOM:** Blossom trees with colors of pale pink, hot pink and red ornament the ravine as spring wakes up from the cold winter day. These beautiful trees are welcomed sights for the students during spring days. **OPPOSITE LEFT:** The ravine, the highlight of Eastern's campus, set the scene for many springtime activities. There are various reasons people come to the ravine, but the major reason is to get away from books and hassles and to enjoy some warm sun.



ABOVE: The beginning of spring brings about the beginning of new activities. This young man has chosen unicycling as his spring activity. **LEFT:** Spring blossoms into season with bright hues of yellow and green. Tulips highlight the campus with their captivating charm.

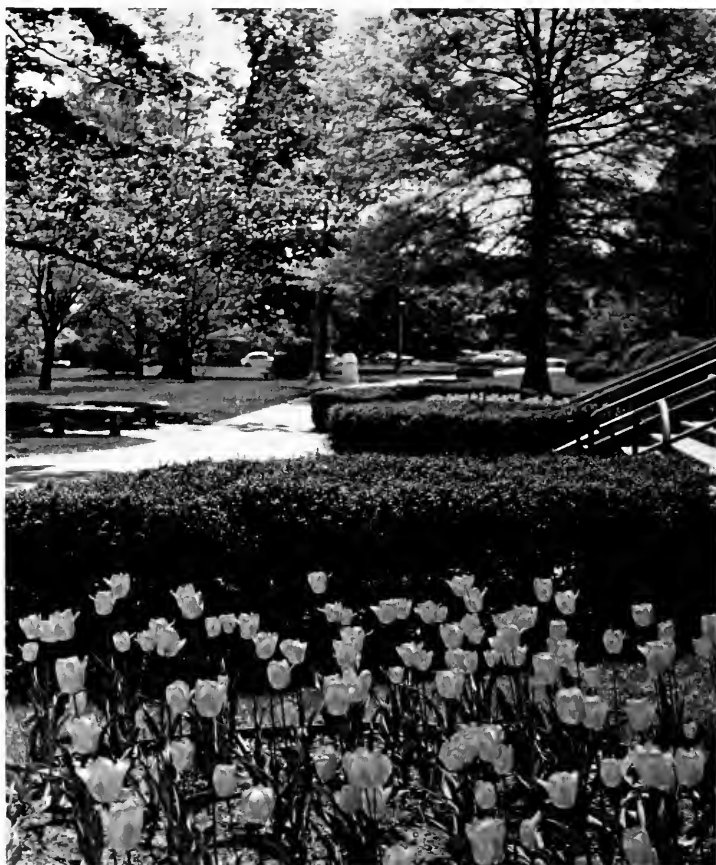



BOTTOM LEFT: Signs of spring can even be found around the Coates Administration Building. The fresh flowers and blooming trees enhance the building's looks. **LEFT:** Trees form a natural frame as students leave the Moore Building. Flowers border the surrounding campus as springtime activity begins. **BOTTOM:** Tulips of assorted colors form a line behind President Powell's which is flanked by the Coates Administration Building.



Graduation Climaxes Four Years of Study

After years of the learning experiences college brings, the graduates were more than ready to begin a new type of experience — an experience in which they could use their talents, skills and knowledge they had acquired towards their own development. Their lives were about to take definite form. What had just been a dream was now a near reality. They had made it.

Their departments had prepared them. They were off to establish themselves a name, whether it was a continuation of "student", aspiration to "president" or "manager" or even a marriage title, Eastern had set them on the right track. They were ready.

Though their studies, activities and friends had taken many of their days and transferred them into years, the ceremony which brought it all together — graduation, was over after several hours. Then they were gone, but the experiences and knowledge they had acquired at Eastern would never be forgotten.



TOP: Commencement not only brings excitement to graduates but also to parents and family members. One mother shows her pride and excitement during commencement.

RIGHT: Awaiting their diploma graduates glance over the commencement program while waiting for another speaker.





TOP LEFT: A last minute adjustment of graduation attire by family members can help ease pre-ceremony jitters. **ABOVE:** As commencement draws closer recipients of associate degrees make last minute changes to their graduation outfits. **LEFT:** Families patiently stand in the bleachers hoping to get a glance at their son or daughter graduating.



RIGHT: The University Building **BOTTOM:** John D. Rowlett Allied Health Building. **OPPOSITE TOP:** Kit Carson Drive. **OPPOSITE BOTTOM:** The Clock Tower

Colorful Aura Brightens EKU at Night





Often throughout the regular hustle of each day we forget to take a close look at the campus — the campus beautiful. Somehow they neglect to notice the entrancing beauty at night even more so than during the day. However, there are several aiding night lights that help increase our viewing past the sidewalk. Students rarely tend to step outside and peer down at one of Eastern's greatest assets — the beautifully illuminated campus.

A type of anonymity masks the campus once the sun sets. All students seem to gaze more openly at the appearing stars, bright moon or even their immediate surroundings. At night a peaceful sense of security, respect and pride renews itself and then patiently waits to be set free again — the following night.







ACADEMIES

The most important wisdom we gain is through the people, the experiences and the application of our abilities.

*Kim Burns
Academics Editor*

Governor Honored

In keeping with the label of "education governor" he gained in the 1978 General Assembly, Governor Julian Carroll attacked proposed cuts in the federal and state budgets, saying education in the state would suffer.

Governor Carroll said those who proposed the cuts were "borrowing time to get past the election" with the cliché "let's cut taxes but don't let's cut programs."

Governor Carroll delivered the main address at Eastern's "Progress and Appreciation Day" in January. President J. C. Powell invited Carroll in "recognition for his efforts in support of education."

The Governor has been a frequent visitor to Eastern's campus to break ground for new buildings, for building dedications, and other events.

Governor Carroll directs the Council on Higher Education, which controls Kentucky's system of higher education.



RIGHT: Governor Carroll receives a print of the campus from University President Dr. J. C. Powell at the Progress and Appreciation Day Luncheon.
ABOVE: Governor Carroll uses the luncheon as an opportunity to express his views on the Special Session of the Legislature called by the Lieutenant Governor.





BOARD OF REGENTS. Front Row: Robert B. Begley, Charles Combs, Henry Stratton. **Back Row:** John Keeth, Jerry Ikerd, Beverly Yieser, John Cooper, *student regent*; J.C. Powell, Luther Farmer, Joe William Phelps, Lee Gentry, *faculty*.

The University Board of Regents in one of its more significant student-related actions this year created a subcommittee of the Board to hear student appeals of Student Disciplinary Board decisions.

The action was generated by the fact that the entire Board's hearing appeals at scheduled quarterly meetings sometimes caused an undesirable delay between the time a student might make an appeal and the time of its hearing.

The Board is the University's official policy making body, composed of eight citizens appointed by the Governor to four-year terms and

student and faculty members elected by their peers. This year John Cooper, student association vice president, was elected as student regent since the association president, Steve Foster is not a native Kentuckian and was therefore unable to serve.

In other actions the Board issued a position statement asking the special session of the legislature not to make budget cuts that would effect ongoing programs. Eastern's appropriation survived the special session intact. The Board also approved the University's operating budget for the 1979-80 year.

Powell Receives New Four Year Contract

For Eastern's seventh president, Dr. J. C. Powell, this year was one in which he continued to direct the refinement and reorganization of the University. It was also a year in which the Board of Regents voted him a new four-year contract, effective July 1, 1979.

Under Dr. Powell's direction, the University Planning Council worked toward implementing the new alignment of colleges, also effective July 1. The reorganization created three new colleges from a merger of the College of Arts and Sciences and Central University College.

The Planning Council also devoted attention to developing program improvements aimed at enhancing the quality of University activities.

The increasing emphasis on state-wide coordination of higher education in Kentucky created increased demands on President Powell's schedule. The Council on Higher Education and the 1978 Kentucky General Assembly required information from the University; this was provided under President Powell's Direction.

A highlight of the President's year was the opportunity to appear before the General Assembly's interim joint committee on education. He and other regional university presidents had the chance to relate first-hand observations to the legislators. President Powell told the committee that the challenges of reallocating institutional resources in an era of steady enrollments were as demanding as those faced during the years of rapid growth. And he joined his fellow presidents in voicing the view that the Council on Higher Education was now empowered to do an effective job of coordinating Kentucky's universities.



Dr. & Mrs. J. C. Powell



Martin Appears On KET

A profile of President Emeritus Robert R. Martin led off Kentucky Educational Television's new series "Distinguished Kentuckian" last fall. Dr. Martin and former Governor Bert Combs reminisced about Dr. Martin's many years of service as President of Eastern, and discussed his future as a State Senator.

That future will likely be closely tied with Dr. Martin's continuing commitment to education. Serving on the Education Committee, and the Appropriation and Revenue and Health and Welfare Committee of the Kentucky Senate, Dr. Martin worked to promote the improvement of public education in the state.

And his commitment to Eastern did not weaken; he and his wife Anne continued their support of University activities. In December, Dr. Martin had the honor of burning the last revenue bonds for the Foster Music Building. Built in 1955, the Foster Building was financed by a bond issue that Dr. Martin called "the forerunner of future bond



issues that financed Eastern's tremendous campus expansion programs of the 60's and early 70's" — the years in

which Dr. Martin directed the growth of Eastern's physical plant from a value of \$7 million to \$120 million.



TOP: Dr. Robert R. Martin chats with John Palmore, Chief Justice of the Kentucky Supreme Court, and Governor Scott Matheson of Utah. The three men were attending a Taft Seminar sponsored by Eastern this summer. **ABOVE:** Dr. Martin, President Emeritus of Eastern, sets fire to the

last revenue bonds for the Foster Music Building. **OPPOSITE:** Former Governor Bert T. Combs interviews Dr. Martin White, Mrs. Martin and many friends watch from the audience.

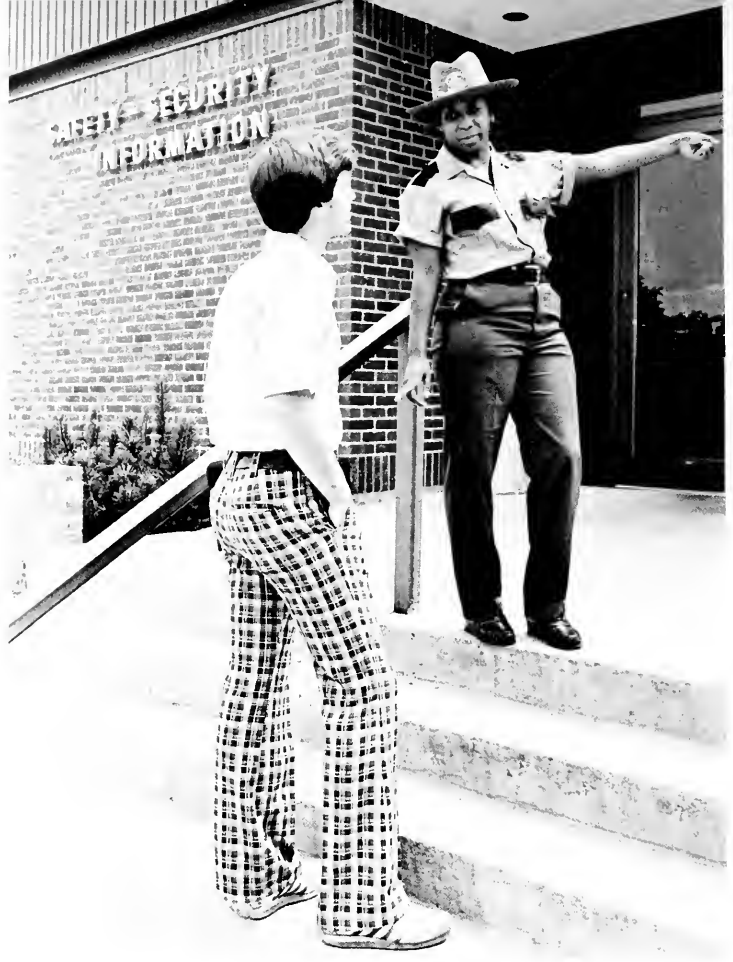

ABOVE: A security officer helps a visitor to the campus find the buildings he is looking for.

Public Safety Faces Parking Problems

The Division of Safety and Security changed its name to the Division of Public Safety this year; the change reflects the division's new expanded role.

Parking problems were the division's big headaches, and were the cause of much controversy throughout the year. But the division gave out fewer traffic citations than last year, which the director of parking said was due to the increased fines. The division also put up new signs on campus roads, and installed parking meters to increase the turnover in frequently used areas.

The division also faced internal auditing and budgeting problems.

Doug Whitlock, executive assistant to the president, is responsible for reviewing each scholarship application made to the University, and worked closely with President Powell in other areas.

Bill Plummer, Internal Auditor, and Jim Clark, Director of the Budget must review each item of the budget.



TOP: Doug Whitlock, executive assistant of the president, reviews scholarship applications with his secretary. **ABOVE:** Jim Clark and Bill Plummer examine the many budget changes prior to starting a new fiscal year.



TOP: Mr. Donald H. Smith, University Registrar, directs students through the process of signing up for classes. **RIGHT:** Director of Institutional Research, Dr. R. D. Acker, confers with his secretary on a budget report for next year. **ABOVE:** A librarian at the John Grant Crabbe Library helps this student obtain information for a research paper.

Faculty Evaluation Developed

Dr. John D. Rowlett, vice-president of Academic Affairs and Research, directs an important and wide-ranging administrative office. While working on the reorganization plan, Dr. Rowlett also continued to manage the Libraries and Learning Resources, Institutional Research, Undergraduate Studies, the Registrar, the Graduate School, the Community College Program and the seven Colleges.

Evaluation of faculty was a major project of Rowlett's office this year. The office proposed to develop plans for the evaluation of tenured faculty, possibly to be put into effect this fall. Still under development is the plan for evaluation of academic administrators.

The John Grant Crabbe Library, under this office, is still reclassifying books to the Library of Congress. The faculty is also working on identifying the needs for expansion.



ABOVE: Dr. John D. Rowlett, vice-president of Academic Affairs and Research, oversees problems concerning fall registration. **LEFT:** Dr. Jack Luy, Dean of Community College Programs, works on a community curriculum plan.



Open House Proposals Made

Dr. Thomas Myers, vice-president of Student Affairs, worked with representatives from Men and Women's Inter-dorm throughout the year in areas such as fire safety and control, and open house. A new open house policy was proposed which would change the present Sunday open house hours to Sunday evenings, or spread that time out over Sunday through Thursday evenings.

The Ellendale Counseling Center continued to serve students in areas such as various types of testing, and counseling. It also offered credit courses, such as an eight-week career planning seminar, which helped new students adjust to campus life. Helping people was the objective of the Counseling Center.

Another area of Student Affairs is the Financial Aid department. Along with their normal duties, the department tried to help middle-income students make the most of the passage of the Middle Income Financial Assistance Act.

TOP: Dr. Thomas Myers, Vice President of Student Affairs and Dr. Howard Allen, Dean of Men meet with the Open House Committee to sign a proposal on open house in dorms. **RIGHT:** As Dean of Women, Mrs. Jeanette Crockett works on dorm activities programs for next year.





TOP: Mr. Jack Hutchinson, director of housing, discusses dorm appropriations with associate director, Mabel Criswell, and Sam Ward, assistant director. **LEFT:** Sorting through piles of Valentine's Day mail, the mail clerk in Case Hall keeps an eye out for a card with her name on the front. **ABOVE:** These coeds struggle with their wordy possessions while moving in the dorms this fall.



Donaldson Oversees Business Affairs

The Office of Business Affairs, under the supervision of vice-president Neal Donaldson, covers all Business and Logistical Services of the University. The Office included the Division of Professional Services, the office of the Bursar, the Office of Food Services, the Division of Buildings and Grounds, University Store and Farms, the Division of Institutional Services, the Division of Communication Services, and the Division of Purchasing. These offices provide vital business-related services necessary for the proper operations of the University to keep it functioning from day to day.



TOP: Mr. Larry Martin, Food Services Director surveys the overall conditions at a banquet catered by his department. **BOTTOM:** Dr. J. C. Powell and a representative from the State Bank and Trust Co. watch while Mr. Neil Donaldson signs a bond retirement document.



TOP: How do I love thee . . . and what card will tell you how much, seems to be the thought with these two co-eds in the bookstore, trying to find something for the occasion. **CENTER:** These two men are from the Division of Buildings and Grounds, they're cutting up a fallen tree after a new snow. **BOTTOM:** Farm manager, Mr. John Shirley and student try to get a stubborn cow to budge.





TOP: Henry Pryse, director of the Division of University — School Relations, and Gobel Newsom load a truck with materials and displays for a high school recruiting trip. **ABOVE:** J. W. Thurman, director of Alumni Affairs, presents a special alumni award to Mrs. Jennie Mae Lancaster at the annual Alumni Banquet. **RIGHT:** Kurt Zimmerman and Nancy Hohlman discuss plans to offer night services in Career Development and Placement.

Versatility: Key to Office Role

The Office of Public Affairs, under Vice President Donald R. Feltner's leadership, expanded its programs which serve both the university community and alumni. Feltner's office planned the Progress and Appreciation Luncheon in January, which Governor Carrol attended, and also supervised the luncheon honoring employees' years of service.

Exemplary of the dual service role was the Division of Career Development and Placement, directed by Kurt Zimmerman. This year the office added to Career Information Resource Center a library stocked with specific employment information, and increased the number of on-campus professional job interviews. Evening interview sessions were added for those unable to take advantage of the service during the day.

The Division of Alumni Affairs planned this year's Alumni Day, and was the impetus behind Homecoming '78, but its major undertaking was the compilation of the Alumni Directory. This

listed the names, occupations and business and home phone numbers and addresses of all living alumni.

The Division of Public Information, headed by John Winnecke, directed a reorganization of its publication program to package and better utilize its available funds. The Division of Public Information was responsible for keeping students, faculty, staff and media of campus activities.

The Division of University-School Relations was again instrumental in the planning and hosting workshops, conferences, camps, and festivals. It was also responsible for coordinating high-school band camps and Band Day, and was active in recruiting high school students for Eastern.

BELOW: Donald Feltner, vice president of the Office of Public Affairs, talks with a *Milestone* editor about the yearbook's progress.





LEFT: Dr. Otero, of biological sciences, in a program coordinated by non-traditional studies, utilizes a telephone communication system to instruct nursing students in an extended campus class. **BELOW:** Jane Munson, curator of the Doris Museum, participates with local grade schoolers in the "Tuesday at the Museum" program. **BOTTOM:** Attendants at the Governor's Conference on Aging, participated in organized activities such as this checker championship.



Versatile Planetarium Nears Completion



Dr. William Sexton, vice-president of the Office of Public Services and Special Programs, prepared to move his operation to the new offices in the Perkins Building. Dr. Sexton oversees the activities in the Division of Television and Radio, the Administrative and Academic Computing Services and the University Archives.

Offices in the Hummel Planetarium will be occupied in June, said Dr. Jack Fletcher, director of the planetarium; and he said the planetarium will be ready for University use in January, 1980.

Dr. Fletcher said the planetarium will be one of the largest in the world—there are only five others like it. It will also feature one of the largest viewing rooms in the world; only the planetarium on the campus of the University of North Carolina has a bigger one. And the planetarium's computer-operated instruments will be able to project 10,164 stars, as opposed to standard sized planetariums (like the Rauch Planetarium in Louisville) which can project only about 2,400 stars.

Dr. Fletcher sees great inter-disciplinary potential in the planetarium. The theater department, for instance, could produce plays using the facilities of the planetarium to create extraordinary backdrops. And the general studies Social Science department has already developed classes that could be taught partly in the planetarium, classes dealing with the evolution of man's conception of the heavens.



ABOVE LEFT: Dr. William Sexton, vice-president of public services and special programs views the future location of his administrative offices. **LEFT:** The university television station, WEKU, films many educational and entertainment programs.



LEFT: Undergraduate students depend on counselors from the University Counseling Service for an integral part of their academic program. **RIGHT:** Many students participate in the Oratorio Chorus which is rehearsing for a Christmas production of the Messiah.





General Education Important In Undergraduate Studies

The Department of Undergraduate Studies, under Dean Joseph Schwendeman, was responsible for the general education of undergraduates. This responsibility included developing the general education program, keeping undergraduate records and ensuring that each undergraduate completes the University's general education requirements. The department was also responsible for advising the approximately

1000 undergraduates with undeclared majors.

Dean Schwendeman also directed the College Outcomes Measurement Program, which he said may have some impact on general education classes at the University. Designed by the American College Testing Program, the test measured the students' versatility; whether or not they possessed the skills that a general education program should instill.



TOP: Two students conduct experiments in a micro-biology lab. **ABOVE:** Wanda Frazier, diligently works on her key punch assignment. **RIGHT:** Dean Schwendeman of Undergraduate Studies discusses some special programs for the College.





Coded Sheets Aid Students

A major innovation in Undergraduate Studies last year was the coding of the general education printout sheets. Dean Schwendeman said the new sheets will be more easily understood by students and their advisors, and let the student know exactly where he stands in terms of his general education requirements. These sheets will also be made available to workers at registration.



Opportunities Abound In Nursing Field



ABOVE: Using microfiche to store data, saves space and time in the medical records department. **BELOW:** Dr. David Gale, dean of Allied Health and Nursing, reviews an accreditation plan for next year.

The College of Allied Health and Nursing comprises an academic community whose main objective is to train students in the various health fields. A special emphasis is placed upon producing graduates who are oriented towards rural health care, according to Dean David D. Gale. Since Kentucky has a low ratio of health professionals to population, Eastern strived to meet this special need in the Commonwealth, especially in Eastern Kentucky.

During the past year the College of Allied Health and Nursing has sponsored a workshop on Sensory Intergration and Exceptional Children. This relates to integration theory and treatment of Children. Another program sponsored this year was an Allied Health Job Fair for Nursing graduates. This fair introduced prospective nursing graduates to employers in a wide variety of Health Care services. This also provides early information in job market opportunities for undergraduate students.





TOP: Checking the drip of a saline solution in IV's is an important procedure in nurses training. **LEFT:** Nursing student, Holly Neff, takes notes in prescriptions for patients' records. **ABOVE:** This medical records student follows the instructions as she listens to a recording.

Department Achieves Accreditation



The Baccalaureate Nursing program received accreditation in April from the National League for Nursing Accreditation. The Associate program received re-accreditation last year. Both departments are constantly working on revising their curriculum and programs to make it more student oriented and to allow more feedback from students.

ABOVE: Classroom practice on a model will prove useful when these students get their opportunity for field training. **RIGHT:** Medical Assisting carefully measures diluting fluid for hemoglobin.





ABOVE: This nursing student learns the proper way to fill a syringe with medication. **LEFT:** Donning their nursing caps for the first time is a proud moment for all nursing students.



Meeting Kentucky's health needs was the main objective of the Occupational Therapy Program. A six-month field experience practicum helped meet this need, by exposing students to the rural settings in which they might be working. During that field work, students were placed in occupational facilities where occupational therapy was practiced.

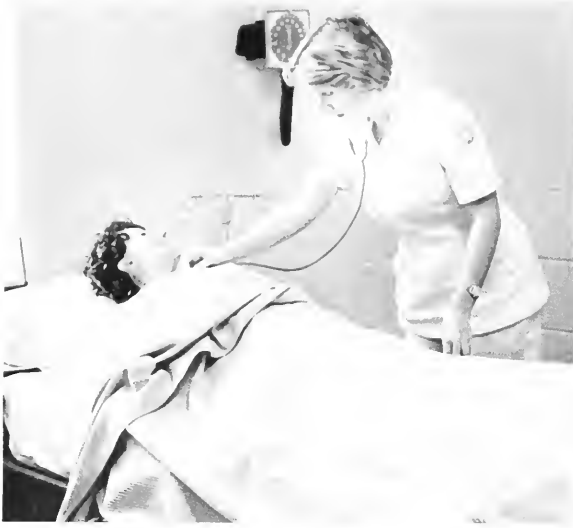

ABOVE: Nursing student, Holly Neff, practices monitoring the heartbeat of the model in her clinic procedures. **BELOW:** Checking for proper procedure, these medical technician majors work with blood samples. **LEFT:** Equipment simulates life and death struggle in EMT courses.





LEFT: Winner of the Allied Health and Nursing excellence in teaching award, Miss Dora Little, emergency medical care instructor, stresses in her lecture the importance of quick responses in emergency situations. **BELOW LEFT:** This medical technician student notes the separation that takes place while blood is in storage.



EMT Finishes Third Year

Under the direction of Mr. Tom Hammack, the Emergency Medical Training Program finished its third year. Established in August, 1976, the program offered the only Associate Degree in Emergency Medical Training in the state. Graduates of the program often go to work for fire and police agencies, as well as ambulance services.

The Associate Program in Medical and Pediatrics Assisting offered students the chance to gain office and medical skills. To better meet the needs of the students, a new computer lab was established in the Begley Building this year.

College Adds Mass Communications Department

Experiencing a steady increase in enrollment, the college of Applied Arts and Technology emphasized striving for internal quality. Since the college is comprised of departments that deal with applied studies, a special emphasis was placed on CO-OP work by students. According to Dean Kenneth S. Hanson this career oriented department stresses a good general and liberal education with practical knowledge for a students' career goals.

The Department of Mass Communications, one of the newest additions as of last July, promises to be one of the brightest shining stars in the college. Mass Communications under the Chairmanship of James Harris offers a Public Relations program with a greater variety of electives for a 30 hour major which will be parallel to the Journalism program. To further the theme of practical knowledge, the department sponsored trips to New York and Washington D.C. to see journalism at first hand.

TOP: Dr. Jerry Perry, mass comm instructor, works with his advanced film class on a budget for a Military Science Film. **RIGHT:** The EKU television crew produces "Close-up," one of the many features directed by the department.





LEFT: Mrs. Libby Fraas, journalism instructor and recent winner of the Gannet Teaching Fellowship in journalism, explains some terminology to a student in her Comm 200 class. **BELOW:** Becky Dan, Jeff Cole and Mark Strucker, all on the directing staff for WEKU TV, work closely together on a program in the control room of the station. Dan Looney, from WEKU TV, tapes two coeds for an interview for the close-up program.



Departments Meet Future Needs

The Department of Agriculture, under the chairmanship of Dwight G. Barkley, has three basic purposes: to provide programs for the education in Agricultural occupations, to develop new programs to meet the needs of the rapidly developing technology, and to provide work related experiences as part of technical education. Degrees can be obtained in two and four-year programs, ranging anywhere from Agriculture to pre-veterinary medicine. Many of the students after graduation go on to work in Floraculture, management of family farms, or in area businesses.

The Department of Home Economics, under the Chairmanship of Dr. Betty Powers, is rapidly growing and becoming the heart of the family. Major area programs range from Child Development, Dietetics, and Textiles, to Fashion Merchandising. Study tours have been sponsored to Dallas and New York City during Spring break and May inter-session. Future plans in the proposal stage are to have a Masters degree program in Community Nutrition.

TOP: These Ag students continue the long process of hay baling on Meadowbrook farm, the farm run by the Agriculture Department. **RIGHT:** Cutting tobacco plants proves to be tiring but enjoyable work for this Ag major.





TOP: Both Fashion Merchandising majors, Beverly Vance and Debbie Palmer set up a window display for the Mixed Emotions Boutique. **RIGHT:** Planning dinner at Turley House for home economics majors, is a large scale job for this future nutrition specialist. **ABOVE:** Mrs. Marsha

Maupin, last year's winner of the excellence in teaching award for Applied Arts and Technology, makes food preparation plans with these students.

Industrial Technology: A Department That Works

The Department of Industrial Education and Technology prepared their students to become Industrial Education Teachers, Broadcast Engineers, to Health and Safety Technologists. The Department, under the Chairmanship of Dr. Clyde Craft, is proposing a new maintenance technology option. All this reinforces the concept of the department that works.

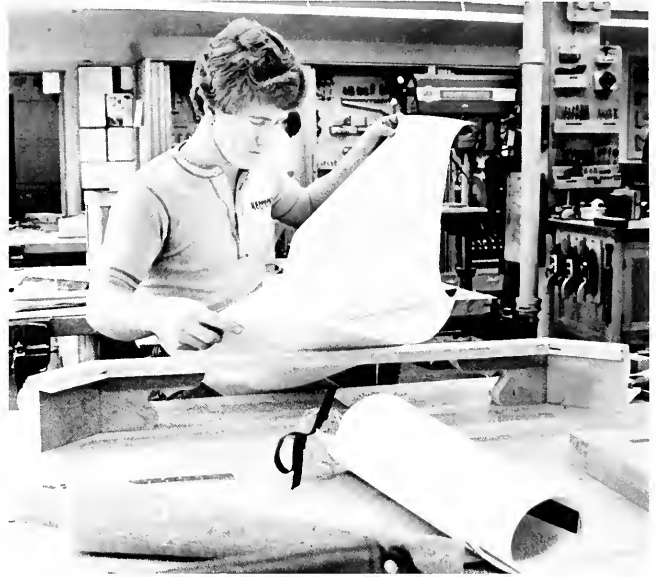

UPPER LEFT: Student studies wood working diagram. **BELOW:** Dean Hansson reviews file with an inquisitive look.



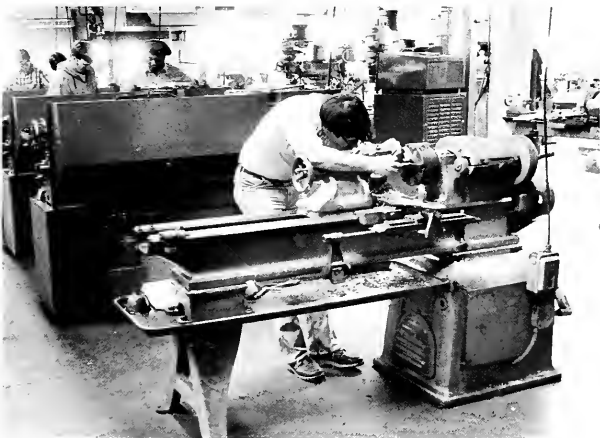

TOP RIGHT: Two co-eds go over a blueprint of a house floor plan. **TOP LEFT:** Student makes final adjustments, before starting operation on this drill press. **CENTER:** This class is learning how to use lathe machines. **BOTTOM:** Here is a student deeply concentrating in using the router on his wood working project.





ABOVE: These micro-biology students are checking the cultures they are growing in the petri dishes. **RIGHT:** Using a zoom transfer scope, this geology student works on a classroom exercise. **BELOW:** While touring the south central states, these Russian U.N. Delegates visited Eastern and participated in a discussion with political science students. **OPPOSITE ABOVE:** Dr. Charles Sweet and Dr. Harold Blythe discuss a new script for educational television at their favorite spot, "McDonald's". **OPPOSITE BELOW:** Dean of Arts and Sciences, Dr. Fredrick Ogden examines some of the voluminous records necessary to administer a college.





New Catalogue In Preparation



The College of Arts and Sciences, under Dean Fredrick S. Ogden, is designed to provide all students with a well rounded, progressive education. This college includes a wide range of interests from Anthropology, to Speech and Theatre Arts.

According to Dean Ogden, the College has focused its primary attention in the reorganization program and putting it into operation. This entailed involving the Dean designates or new deans on the present departments to provide them with pertinent information and train them to be deans.

Another major activity the College has been involved with is the preparation of the new university catalogue for 1980. Because of the changes on the various departments, Dean Ogden said that this is a long and complicated process. Another involved aspect to this is the fact that every new degree program proposed by the college has to be approved by the Council on Higher Education.



Changes Made In Programs

The Department of Theatre and Speech introduced modifications in its Bachelor of Fine Arts program. Those changes were made in terms of course requirements to better prepare the student as a performer in the Musical Theatre. Additional courses in the department are two dance courses for musical theatre and a new course in improvisational acting.

A new option in Choral conducting in the Master of Music degree program will be offered next year by the Department of Music. This will help to broaden the education of Music Majors and open up career choices for them. The department already prepares



Music Specialists for degrees in vocal and instrumental performance, Music Education and other aspects of professional musicianship.



TOP: Daryl Day, Richard Rebilas, Tom Troth and Steve Connelly harmonize in barbershop quartet style at a university function. **LEFT:** Robert Hartwell conducts a student symphony at the Foster Music Camp this summer.



ABOVE LEFT: Mrs. Joan Bonneman and Mr. John Spong, both of the music department, go over sheet music for a piano class. **ABOVE RIGHT:** Richard Cox and Kevin Hendrickson, voice majors, rehearse for an opera. **RIGHT:** Music instructor, Lyle Wolfrom shows his mastery on the cello. **ABOVE:** A class in costuming does some of the work necessary for an upcoming production of "Vaniities".



Expertise And Skills Important In Art

Pending the hiring of the new faculty, the Art Department will offer curriculum emphasizing photography as an art form. There were also proposals to make changes in the drawing and design programs. The department stresses the development of expertise and skills important to professionalism and art education. The Fine Arts degree included areas such as sculpture, painting, metalsmithing, design and printmaking. A graduate program was also offered in an Education degree in the College of Education.

ABOVE: Learning to master the potter's wheel is important to the art student. **RIGHT:** This art student works carefully on a project in her metalsmithing class.





LEFT: This student shows the imagery that can be expressed with the use of different brush strokes in her painting class. **BELOW:** Students prepare to fire their creations in pottery class. **BOTTOM:** Students learn that charcoal can provide different effects on sketches.



Department Offers New Masters Program

A new Masters program in Community Planning was offered by the Anthropology, Sociology and Social Work department. This program became available to all students majoring in geography, political science, anthropology, sociology, and social work. Also new in the department were courses in selected topics in archeology and applied sociology.

The College of Arts and Sciences additionally worked on a proposal to affiliate itself with the Gulf Coast Research Lab in Mississippi. Covering geology, biology, and chemistry majors, this affiliation will allow stronger concentration in marine science courses, and will provide the students with better facilities to study the marine environment.

In order to help furnish more opportunities for unemployed history majors, the Department of History proposed a Historical Preservation Emphasis for next year. Conserving important historical documents on a local or national basis is the main objective of the program.

TOP RIGHT: Using a stereo viewing device, this cartography student completes a map-making project. **RIGHT:** Ben Parker, a biology graduate student, who collects snakes as a hobby, views one of his pets.





LEFT: The Division of Academic Computing uses these television screen display terminals for instructional purposes. **ABOVE:** This chemistry student adjusts his bunsen burner to finish an experiment. **BELOW:** These physics students are preparing for a marble rolling experiment.



Business Considers Module Learning

Some changes were necessary within the College of Business after the college added the Coal Mining Administration Program. Dr. John Griffith was named director of the Coal Mining Program, and completed his first year as director this past spring. Dr. Griffith worked to build industry support for the program; he visited coal companies throughout the state, as well as maintaining contact with the Kentucky Coal Association. Eastern's Coal Mining Administration Program is the only comprehensive one of its sort in the nation. Approximately 40 students were enrolled in the program as of the spring semester, and Dean Howard Thompson predicted the enrollment would double until it reaches a maximum of 150.

Dean Thompson directs a constant self-evaluation by the College of Business. One area in which he would like to see change is credit hours. Eastern has fallen into the trap, Thompson said, of making nearly all of its classes three-hour classes. Thompson advocates a "module-learning" system, using courses of one to five hours.

RIGHT: Dr. Howard Thompson, Dean of the College of Business, smoothes a student's way through the class scheduling process. **BELOW:** Students in a real estate class are comparing housing prices in a number of cities in Kentucky.





TOP: Janet Day works on an accounting problem in Dr. Gump's Business Machines class. **LEFT:** Dr. Gerald Martin discusses a long range financial planning strategy with a group of students in his Business Finance class. **ABOVE:** Department of Business Education stresses basic secretarial skills for all its students.

BELOW: Concentration is needed for accuracy in typing class.
RIGHT: Dr. John Gump, winner of the Distinguished Professor Award for the College of Business, takes time for individual problems and questions.
BOTTOM: Dr. Mauab Thukuy talks at a Small Business Conference conducted by Dr. Stan King's Management and Development Studies Institute.



College Has Constant Self-Evaluation



The College of Business has the largest number of undergraduate majors, with just over 2000. Dean Thompson had to find ways for each of these students to fully utilize the resources of the College. He also encouraged students to be aware of other resources on campus, and not to limit themselves to the College of Business courses.

LEFT: Linda Mills works carefully on the mimeoscope stencil to ensure accurate lettering on the transfer. **BELOW:** Dr. Charles Sherwood, professor of business administration, explains to his transportation management class a supply and demand chart.



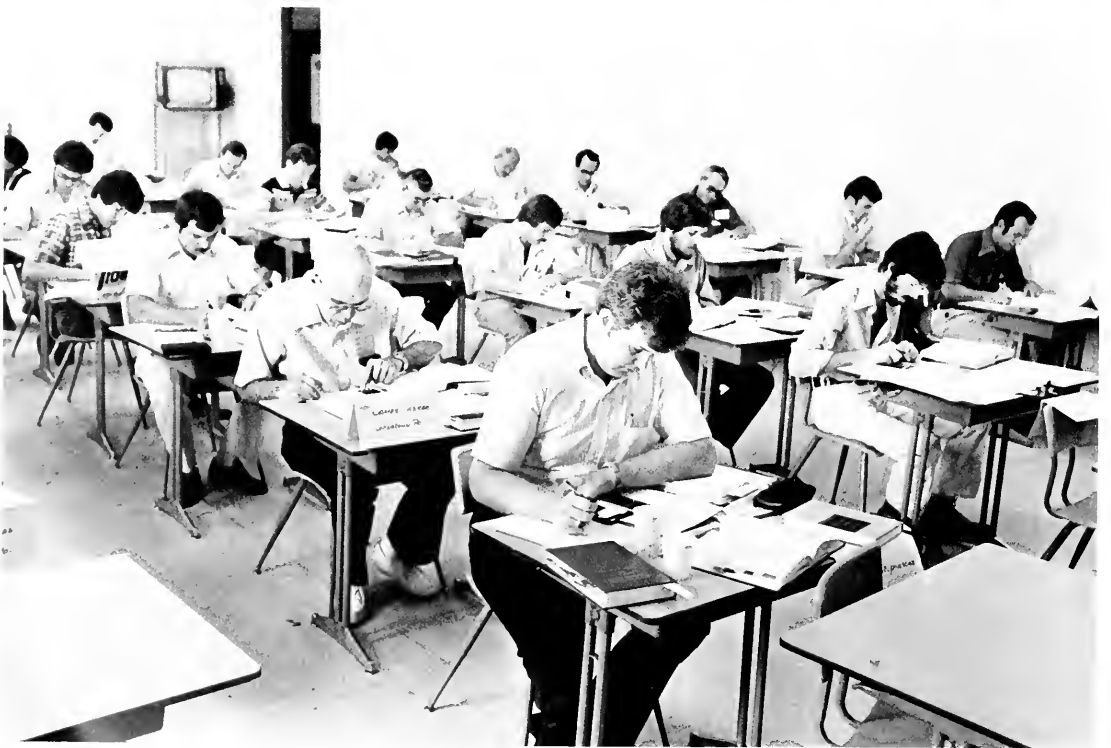



Enrollment In Business Grows

The Department of Business Administration continues to grow; it has more than doubled in size since 1974, and has approximately 1000 majors. An increasing interest among the general public in the areas of insurance and real estate led to larger enrollments in classes concerning these areas.

In the Department of Office Administration, Chairman Alfred Patrick stressed the improvement of the two-year secretarial programs instituted in 1975.

TOP: Dr. Kenneth Wagner, associate professor of business administration, speaks to a group at a conference of the American Institute of Banking. **ABOVE:** Taking dictation, while typing takes much concentration and working skill for this business student. **OPPOSITE PAGE: TOP:** These accounting students, Terri Stead and Terry Welsh, use calculators to balance auditing problems. **OPPOSITE PAGE: BOTTOM:** With the increased interest in real estate, groups such as this meet to learn more about the business.



ABOVE: Manual dexterity and color recognition play a key part in this pre-schooler's young imagination. **RIGHT:** Debbie Cull, senior elementary education major from Carrollton works with kindergarten students on identifying pictures. **BELOW:** Dr. Arthur Harvey, associate professor of music, teaches the elements of music to a pre-school choir.



Education Revises Special Programs



Responding to the increasing demand for Special Education instructors, the College of Education, under Dean Dixon Barr, revised many of its programs in Special Education last year. Opportunities in Special Education are expanding, especially in the area of deaf education, said Dean Barr, so his college continued to evaluate and improve Eastern's deaf education program—the only program of its type in the state. The emphasis in deaf education right now is to get deaf children into regular public schools.

There is also a growing concern for the needs of gifted children, and thus a demand for instructors trained to meet these needs, said Dean Barr; Eastern is exploring this field in hopes to produce this type of teacher. Kindergarten teachers are also in continued demand.



ABOVE LEFT: Dr. Dixon Barr, Dean of the college of Education, is kept busy coordinating the meaning of education. **LEFT:** Debbie Kearns, a senior education major, uses flash cards as a learning aid for these elementary students. **ABOVE:** Dr. White, special education professor, discusses teaching procedures for special students with his class.



The School of Health, Physical, Recreation, and Athletics is leaving the College under the reorganization program, and Dean Barr is directing the reorganization of "the remainder of the college."

Dr. William Thames finished his first year as director of the office of Field Services and Professional Development, which the College of Education developed to maintain a closer link with the public schools in the region.



OPPOSITE ABOVE: Dr. Robert Grise shows local elementary students the way school was during the era of the one room school. **OPPOSITE BELOW:** Dr. Thames heads **Field Services and Professional Development** which will cooperate with local school districts to develop programs to better fit their needs. **ABOVE:** Elementary education students use the many learning aids available in the Learning Resources Center. **BELOW:** Physical education is an important part of a well balanced curriculum.

Department Maintains Link With Schools



Students Train As Principals

Chairman Charles Ross' Department of Education Administration maintained seven campus extension offices throughout Central and Eastern Kentucky, serving 260 graduate students. The department offered specialized curricula to students planning to enter the area of school administration; programs were available to students intending to become school superintendents or supervisors, elementary or secondary school principals, and school business administrators.

LEFT: Senior Linda Campbell, elementary education major from Hamilton, Ohio, helps this young local student with his multiplication tables. **BELOW:** Assistant professor of model school, Miss Nancy Daniel, provides the children with cheerful music as they work on Halloween projects.





ABOVE: These Model School students seem to manage well cleaning out a pumpkin for Halloween. **LEFT:** The library has a learning resources center, where education majors like this student, find much valuable information. **BELOW:** Dr. Robert Byrne, recent winner of the Education Department's excellency in teaching award, watches as these students work on special education projects.

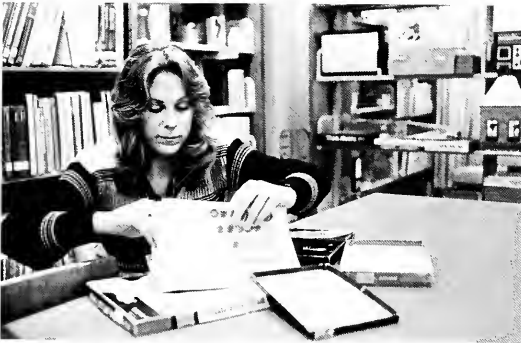



Law Enforcement Continues In Excellence

The College of Law Enforcement, under Dean Robert W. Posey, continued to upgrade its already excellent programs. One of the largest colleges on campus, it is composed of the Traffic Safety Institute, Departmental Corrections, Police Administration and Fire Prevention and Control.

One change in the college involved correctional services which was renamed departmental corrections. The program was reworked to more strongly emphasize juvenile problems. Often programs in this department related to correctional case workers, probation officers and juvenile counselors.

ABOVE: Mr. Robert Posey, dean of the college of law enforcement, keeps up with the events and busy schedules of each of the departments. **RIGHT:** Rick Keough checks for fluorescence on the thin-layer chromatography plates in a police administration lab.

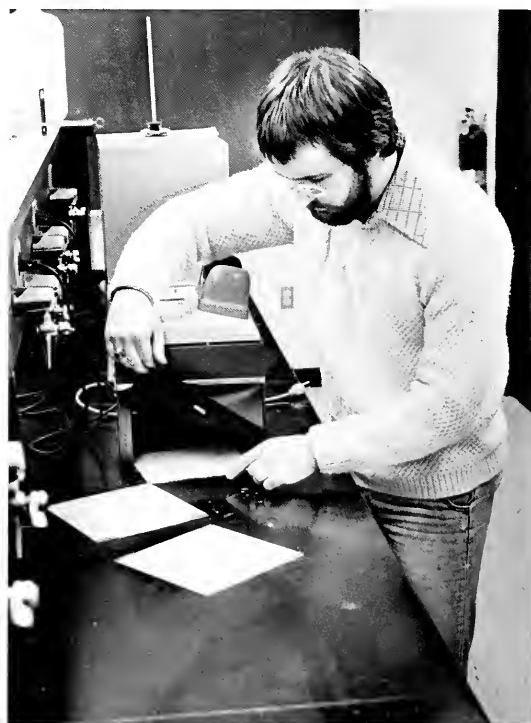

BELOW: Police administration instructor, Terry Cox, reviews security methods with his class. **RIGHT:** Mike Trimpe tests a drug sample by injecting it into the gas chromatograph. **BOTTOM:** Fire science instructor, Ron Hopkins, demonstrates the proper use of a fire extinguisher to interested onlookers.



Institute Oversees Safety Programs



ABOVE: A computer used in aiding students in driving safety class. **TOP RIGHT:** These law enforcement students learn the correct skills of motorcycle safety. **RIGHT:** Student checks safety belt before beginning driving simulation. **OPPOSITE PAGE: TOP:** Traffic safety students practice motorcycle drills as part of their training. **OPPOSITE PAGE: BOTTOM:** These Law Enforcement majors learn the driving skills needed for high speed maneuvers.



Headed by Dr. William Browne, the Traffic Safety Institute was especially busy this year. Federal Safety and Health Council members within the institute met to coordinate a statewide Child Safety Program. The institute received a contract from the Office of Highway Safety Programs to oversee a program for child safety restraints in cars. A special two-day course in avoiding auto collisions was offered by the Institute. Practice in driving skills such as controlling braking, skid control, evasive maneuvers, and off-road recovery was conducted. The Boone Region Emergency Medical Service in Kentucky also benefited from the department. A grant was received for the training of 415 ambulance drivers from the region.



Placing 100 per cent of its graduates in employment, the Department of Fire Prevention and Control is another example of the College of Law Enforcement's outstanding achievement. The department places personnel in fire prevention, fire service administration, and industrial loss prevention. According to Director Dale Cozad, a contract with the city of Richmond was arranged for students to man the city's water pump. Also, the fire extinguishers will be under the control of the Fire Prevention department as part of the cooperative study program.



TOP: Mr. Ron Hopkins, fire science instructor, shows senior Noah Eastman the process of recharging a fire extinguisher. **ABOVE:** Traffic safety instructor, Mr. Larry Speck, repairs a breathalyzer to be used in experiments by law enforcement students.

Graduates Find Job Market Open

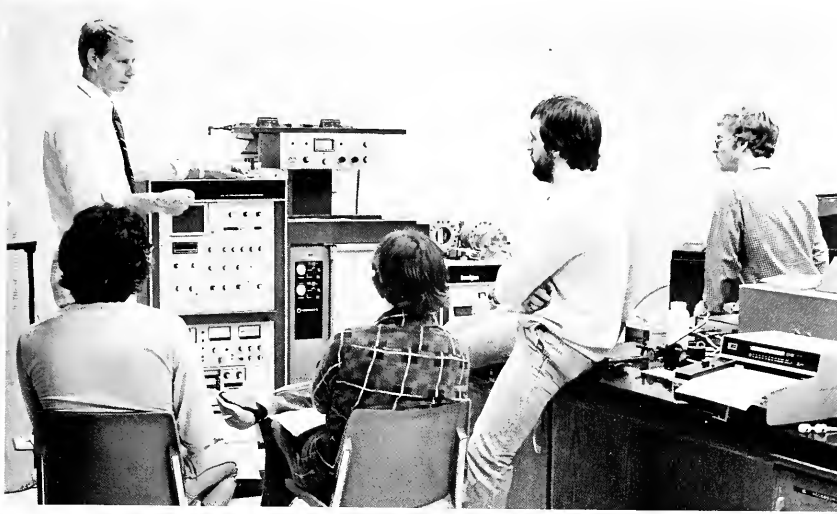

ABOVE: Romeo Salano, law enforcement major, checks his absorption-elution test while it is on a rotator. **ABOVE RIGHT:** Mr. Dale Cozad, chairman of fire prevention and control, reviews a list of specifications for his department. **TOP:** Dr. Fraas explaining the GC/Mass Spectrograph to his Forensic Analysis class.

Graduate School Upgrades Programs

As a result of a continued moratorium by the Kentucky State Legislature on the expansion of graduate school programs, the focus within the Graduate School this year was again on upgrading existing programs and faculty. Despite limitations, the School retained its usual high status among similar Universities and Graduate Schools. Dean Charles H. Gibson and his department chairmen continued to review prospective programs.

Currently the Graduate School is exploring opportunities for new programs in Community Nutrition in the Home Economics department, and new programs for the College of Applied Health and Nursing. One of the more promising proposals will be the multi-disciplinary option in Community Development. Another proposal to be added is the new option in Data Processing for the College of Business.

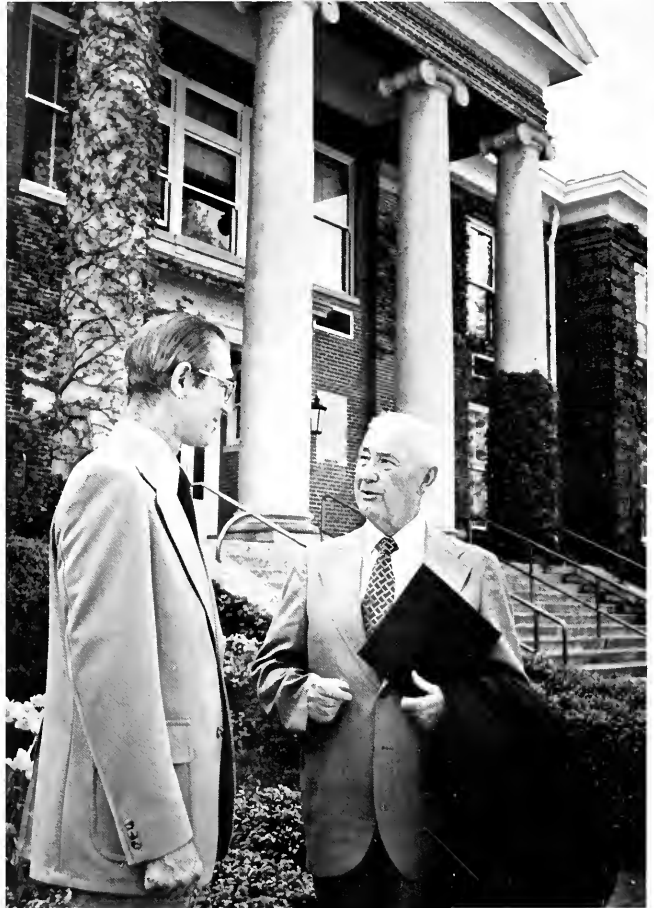



LEFT: Students learn the art of map making in Cartography class. **BELOW:** Jenny Henson, grad student, shares a laugh with her freshman English class. **BOTTOM:** Students watch with interest an experiment in a microbiology lab as the grad assistant shows them a procedure. **OPPOSITE LEFT:** Dr. Charles Gibson, Dean of Graduate School talks with masters degree recipient, Mr. W. R. Lundy. **OPPOSITE BOTTOM:** The Graduate Council discusses prospective programs for the next year.



College Boasts Fifty Graduate Programs

Eastern's Graduate School serves a diverse population; Every graduate returns to school for different reasons. Some come to renew their education, finding that knowledge in their field has expanded greatly; some return to keep their jobs, or to advance in their fields. Others come directly from college, opting to remain in the security of school. Eastern has over 50 continuing education programs and various degrees to respond to these different needs.



TOP: Dr. Peggy Stanaland instructs one of the many graduate level classes in physical education. **ABOVE:** Grad student, Ron Wegglesworth, addresses a seminar class as part of an assignment. **RIGHT:** Geology grad student, Ed Bowling, instructs this student on a lab procedure. **OPPOSITE TOP:** Physical education graduate students use class discussion time to cover related current events. **OPPOSITE RIGHT:** Kathy Osborne, graduate student in physical education puts an ice pack on Evy Abell's knee.



Win or lose . . .
no one wins more resp
admiration than those
it everything they've ge
Do you



Last fall, Eastern's Board of Regents approved the reorganization of the University's academic structure. Effective July 1, 1979, the reorganization will mean some changes around the University, most noticeably the creation of four new colleges.

By blending parts of the old Central University College with the College of Arts and Sciences, the plan produced the College of Arts and Humanities, the College of Natural and Mathematical Sciences, and the College of Social and Behavioral Sciences.

A fourth college, the College of Health, Physical Education, Recreation, and Athletics, was formed by removing the School of HPERA

from the College of Education and establishing it as a separate college.

The reorganization, according to the University Planning Council, is an effort by the University to correct "operational problems within the University that may be the result of organizational faults."

One point the Planning Council stressed in its reorganization document was the importance of general education. The three new colleges spawned by the merger of Central University and the College of Arts and Sciences are charged with primary responsibility in general education based on existing University General Education Guidelines.

The deans of the new colleges share the Planning Council's concern for general education. "An obligation exists to help students function as intelligent human beings," said Dr. James Libbey, who will be Associate Dean of the College of Arts and Humanities. Dr. John Long, who will be Dean of that college, said that it is more important now than ever to develop the students in as many aspects as possible. "This is a time in which more people are changing their professions," said Dr. Long, "so why should students limit themselves to courses dealing only with their intended profession?"

The addition of the three new colleges will mean smaller, more manageable administrative units for each college, will increase administrative efficiency, and will facilitate the development of the general education program.

The smaller colleges will also have fewer faculty, meaning that communication within each college will be easier and making the decision-making process less time-consuming.

The Deans and Associate Deans of the new colleges will be:

College of Arts and Humanities

Dean, Dr. John Long

Associate Dean, Dr. James Libbey

College of Natural and Mathematical Sciences

Dean, Dr. Donald Batch

Associate Dean, Dr. Wallace Dixon

College of Social and Behavioral Sciences

Dean, Dr. Russel Enzie

Associate Dean, Dr. Kenneth Wilson



Eastern Reorganizes Academic Structure



OPPOSITE LEFT: Dr. John Long walks across campus on his way to a discussion of the reorganization plan. Dr. Long will be Dean of the new College of Arts and Humanities. **BELOW:** Dr. Donald Batch is the Dean-designate of the College of Natural and Mathematical Sciences. Here Dr. Batch analyzes a specimen before one of his classes. **LEFT:** Dr. Russell Enzie studies a table of statistics in preparation for a reorganizational meeting. Dr. Enzie will be Dean of the College of Social and Behavioral Sciences.





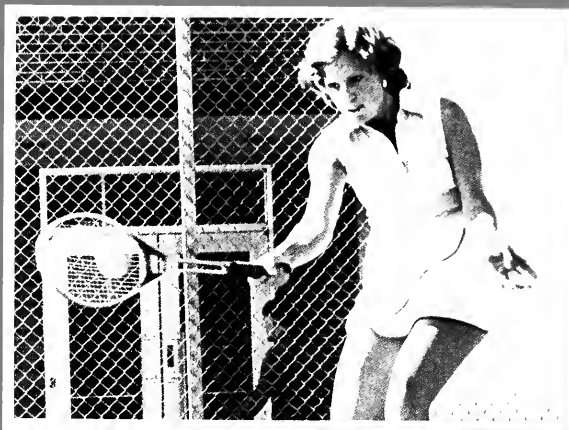

SPORTS

It is totally frustrating to think that one point was the difference between expectations and reality in one of the best sports years.

Chris Elsherry
Sports Editor



The things they do often go unnoticed. They hardly ever get any credit or thanks. But they are always there, win or lose, doing what they do best, urging the team on to victory. They are, of course, the Cheerleaders.

Under the direction of captain Kim Latham, the squad made appearances at Western Kentucky for football and at Western and Morehead for basketball, and with the additions of John Harkey and Brad Wallace to the team, they provided an exciting new aspect to the squads routines.

ABOVE: Various dance routines were common throughout the football season. Here, the squad steps to the beat during a game against East Tennessee. **RIGHT:** Cheerleader Brad Wallace lifts Donna Hays high in the air after another Eastern basket.

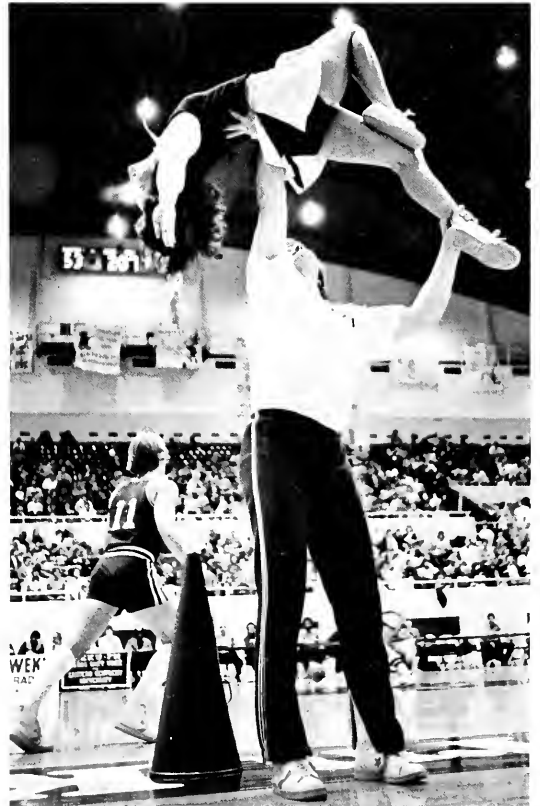

GO BIG E!



UPPER LEFT: In a scene that repeated itself eight times during the football season, the cheerleaders form their victory pyramid. This one occurred after the Colonels beat Morehead 30-0. **ABOVE:** Joe Orrender belts out a cheer to the crowd during the OVC Champions Colonels 119-68 basketball victory over University of the South. **LOWER RIGHT: 1979 CHEERLEADERS: Front Row:** Steve Lyons, Joe Orrender. **Back Row:** John Harkey, Donna Hays, Kim Latham, Diana Reynolds, Kelli Ellis, Crystal Williams, Connie Craven, Kara Pettibone, Mimi Byrne, Brad Wallace.



Close only counts in Horseshoes



The 1978 version of the Eastern Kentucky University baseball team provided plenty of excitement throughout the spring, winning some high scoring slugfests, but coming up a little short in a lot of close games. The Colonels ended their season with overall and OVC records of 11-15-1 and 2-8.

Under Head Coach Jack Hissom, the Colonels finished 13th in the nation in team batting with a .328 average as seven Colonels hit .333 or better. Junior outfielder Darryl Weaver ended up the 18th leading hitter in the NCAA, compiling a .429 mark. Weaver also hammered six home runs and drove in a team high 27 RBI's, while striking out only three times in 77 at bats. He earned All-OVC honors for 1978.

ABOVE RIGHT: In a sequence of plays that typifies the Colonels rough and tumble action, Eastern catcher John Hissom blocks the plate as East Tennessee's Chris Bowems flinches at the impending collision. **ABOVE CENTER:** Bowem's goes tumbling after being hit by Hissom's shoulder block while umpire Bruce McLim carefully watches the action. **ABOVE RIGHT:** Bowems is flat on his back as McLim prepares to issue the final verdict. **RIGHT:** There's no doubt about it, YOU'RE OUT!





Junior Corky Prater was also named to the All-OVC squad for the second time. Prater batted .333 and led the Colonels in doubles with 10, home runs with seven and he knocked in 24 runs.

The Colonels' main question for next year is whether their pitching staff gained any experience. Their 6.30 ERA was the worst in the OVC, and hopefully, with seven hurlers returning including juniors Tom McNulty and Greg Wiseman, the Colonels will be able to change from singing the blues to whistling a winning tune.



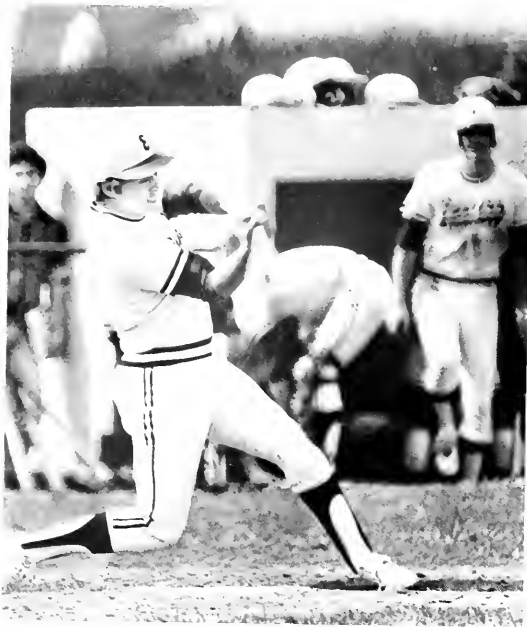

ABOVE: Chris Lesson rips into a pitch during a game against Campbellsville. Lesson hit .280 for the maroon and white and socked out two home runs. **RIGHT:** Colonel manager Jack Hissom discusses strategy with pitcher John Snedegar during a game against arch rival Morehead.
BELOW: 1978 BASEBALL COLONELS: **BAT GIRLS:** Charty Gravens, Terri Abney, Melanie Fish, Jackie Pfeifer, Linda House, Jill Gebelt, Andera Innis, Karen Newcombe, Karen Hart, Judy Riley, Roxie Wheeler, Laura Pytosh, Jan Greenwell. **FRONT ROW:** John Snedegar, Robin Dotson, Rick Bibbins, Jeff Dotson, Darryl Weaver, Dave Dorsey, Chris Lesson, John Hissom, David Napier, Art Scibba — Graduate Asst. **BACK ROW:** Coach Jack Hissom, Craig Meyer, Ed Johnson, Ralf Kinder, Jeff Shaw, Gary Hatchett, Mike List, David Evans, Mike Weaver, Greg Wiseman, Tom McNulty.





ABOVE: Centerfielder Kenny Lockett stares intently at the pitcher while batting. Lockett had a very disappointing season for the maroon and white in 1978 batting only .242 after an All-OVC performance of .338 in 1977. **BELOW RIGHT:** Teammates congratulate Darryl Weaver after he belted a three run homer against Cambellsville. Weaver had six home runs and led the Colonels in runs batted in with 27.



BASEBALL

Eastern Opponents

CAMPBELLVILLE	6	3
CAMPBELLVILLE	5	6
CUMBERLAND	8	5
CUMBERLAND	4	3
NORTHERN KENTUCKY	5	16
NORTHERN KENTUCKY	10	10
BEREA	24	9
BEREA	10	6
EAST TENNESSEE	3	15
EAST TENNESSEE	7	22
BEREA	3	4
BEREA	11	1
MOREHEAD	9	10
MOREHEAD	4	2
TENNESSEE TECH	6	7
TENNESSEE TECH	1	12
MOREHEAD	3	18
MOREHEAD	3	10
EAST TENNESSEE	0	5
EAST TENNESSEE	7	6
CENTRE	14	13
CENTRE	11	1
KENTUCKY	11	30
LOUISVILLE	5	4
LOUISVILLE	5	13
CINCINNATI	4	5
CINCINNATI	4	6

WON: 11 LOST: 15 TIED: 1



Eyeing the Future

"This is shaping up to be the best year in the school's history," said Head Golf Coach Jim Suttie, and he was right.

The Colonels won five tournaments during the 1977-78 season, including the Kentucky Intercollegiate, the Mid-American Conference Invitational, and the Colonel Classic. They also placed second in three other events, and were ranked 17th in the final NCAA Division I-AA golf poll.

Middle Tennessee edged out the Colonels for the OVC title, 879 to 887, but All-OVC choices

Richard Clark and Tom Tierney tied for fifth place in the individual standings with scores of 220 for the 54 hole event. Clark also participated in the NCAA Championships in Eugene, Oregon, finishing 19th.

Coach Jim Suttie resigned after the 77-78 season and his successor, Ray Struder, has stepped into an up and coming program. Six returning players, including junior Dave Gaer and senior Mike Gray make the Colonels' chance for the OVC crown in '79 look better all the time.

ABOVE: Carefully eyeing the break of the green, Dave Gaer lines up a putt during the ECU Invitational. Gaer was one of the standouts on the Colonels' squad and holds the record at Arlington Country Club with an eight under par 64.

GOLF

GOLF

INVITATIONAL

PINEHURST

INTERCOLLEGIATE

IRON DUKE CLASSIC

FURMAN INVITATIONAL

COLONEL CLASSIC

SOUTHERN JR.-SR.

INVITATIONAL

KENTUCKY INTERCOLLEGIATE

EASTERN DIVISION

QUADRANGULAR

PURDUE INVITATIONAL

MID-AMERICAN

INVITATIONAL

GOLD AND WHITE

INVITATIONAL

EKU INVITATIONAL

OVC CHAMPIONSHIPS

EASTERN

NINTH

EIGHTH

TWELTH

FIRST

FIRST

FIRST

THIRD

SECOND

FIRST

SECOND

FIRST

SECOND



RIGHT: Showing perfect form, Mike Frey aims greenward with his three-iron. **BELOW LEFT:** 1978 GOLF TEAM: **FRONT ROW:** Doug Noah, Tom North, Greg Waggoner, Dave Clement, Mike Gray, Brad Phillips. **BACK ROW:** Richard Clark, Doug Brehme, Mike Frey, John Zitkovic, Brad Smith, Tom Tierney, Coach Jim Suttie, Dave Gaer.



Just a Little Out of Reach



Playing one of their toughest schedules in years, with Notre Dame, Mississippi, Kentucky and Memphis State on the card, the Men's Tennis team under the direction of Tom Higgins struggled through the 1978 spring season, winning eight and losing 15 matches.

A lot of matches could of gone either way, but it was inexperience that hampered the netters as seven underclassmen were placed in tough situations. Overall, they did surprisingly well, finishing fifth in the Greg Adams Invitational Tournament and defeated some strong teams in some of their dual matches.



TOP: Freshman netter John Rowlett stretches outward to hit a forehand shot back to his opponent during the Colonels 9-0 victory over Centre. Rowlett, a native of Richmond, Kentucky, played well for the netmen during his first season. **ABOVE:** Number four seed Rich Vandish slams a backhand back across the net for the Colonels in one of their dual matches. Vandish, a junior, returns again next year for the netters.

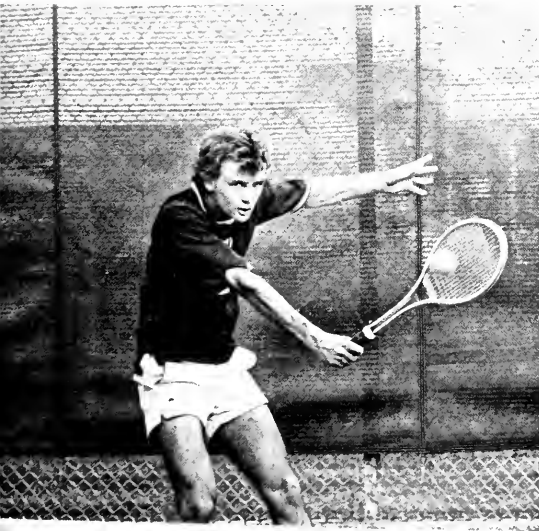
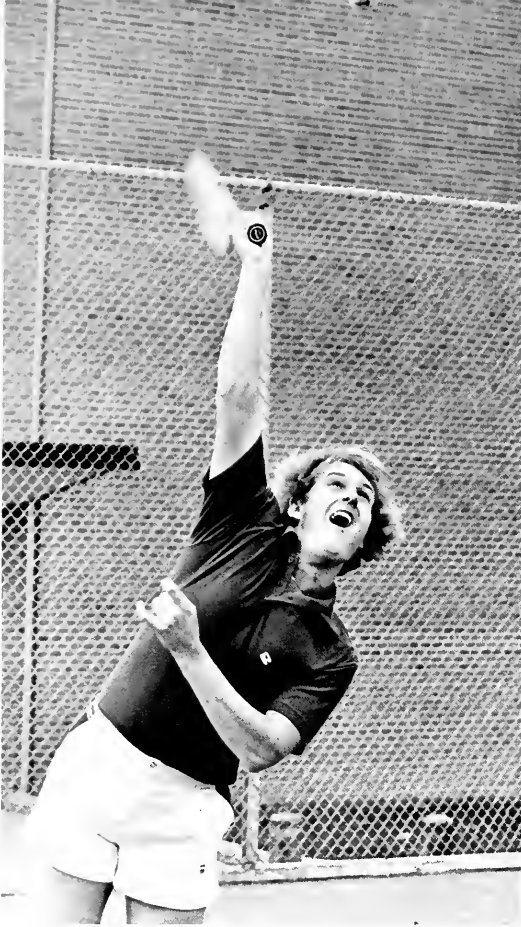

TENNIS

	Eastern	Opp.
SIU-EDWARDSVILLE	2	7
EAST TENNESSEE	3	6
TENNESSEE TECH	5	4
SIU-CARBONDALE	5	4
GREG ADAMS INVITATIONAL		FIFTH
KENTUCKY	1	8
OHIO STATE	3	6
AUSTIN PEAY	5	4
TOLEDO	5	4
WESTERN MICHIGAN	2	7
MIAMI (OHIO)	2	7
OHIO	5	4
OHIO WESLEYAN	7	2
TENNESSEE TECH	3	6
MISSISSIPPI	3	6
MOREHEAD	4	5
NOTRE DAME	3	6
NORTHERN ILLINOIS	6	3
BOWLING GREEN	3	6
CENTRE	9	0
APPALACHIAN STATE	3	6
MEMPHIS STATE	1	8
MURRAY STATE	4	5
MIDDLE TENNESSEE	2	7
OVC TOURNAMENT		SEVENTH

WON: 8 LOST: 15

ABOVE LEFT: Mark Holstew, a freshman from Charleston, West Virginia, reaches up to fire a blistering serve towards his opponent in the Colonels 7-2 win over Ohio Wesleyan. **LEFT:** In a scrimmage, Bibb Landrum practices his backhand. Landrum finished the season placing sixth in the OVC in singles. **BELOW: Front Row:** Mark Holstein, Don Briscoe, Bibb Landrum. **Back Row:** Glenn Raglin, Jamie Harris, Kurt Heverman, Butch Young, Jeff Zinn, Rich Vandish, John Rowlett.

A bad start here, a dropped baton there, such was the season for Eastern's Men's track team. Stumbling at the starting blocks, the tracksters fell too far behind in their meets during the year and just never could catch up; although they did do well in some meets, their efforts were inconsistent, and therefore individual achievement was the main highlight.

Mike Howell, Scott DeCandia, and Chris Goodwin were all double record breakers for the Colonels this past spring. Howell smashed both the indoor and outdoor high jump marks last season, clearing six feet 10 inches and seven feet respectively, while DeCandia did his thing in the shot put with tosses of 55 feet six inches inside and 56 feet seven inches outside. Goodwin, meanwhile, triple jumped his way to a mark of 51 feet eight inches indoors and 50 feet and six inches outdoors.

Dulling these performances were a seventh place finish in the OVC Indoor meet and a sixth place showing in the OVC Outdoor meet, which was surprising with the overall talent of Head Coach Art Harvey's squad. But the added experience of the veterans along with a good recruiting year by Harvey should bring respectability back where it belongs — at the Tom Samuels track.



Stumbling at the . . .



TOP RIGHT: Dashing out of the starting blocks is 440 relay member Henry Bridges. The Colonels seemed never to get a strong foothold in any of their meets this year and therefore did not perform well as a team. **ABOVE: 1978 Men's Track Team: FRONT ROW:** Drey Bey, Wes Burks, Tom Roggy, Nick Nicosia, Jim Hill, Steve Angerman, Mark Helgeson, Jeff Wright. **SECOND ROW:** Walter Brookins, T.J. Swan, Keith Burton, Chris Goodwin, Mike Howell, Rod Tudor, Bill Catlett, Jerome Wright. **THIRD ROW:** Art Harvey — Head Coach, Joe Boyle, Doug Wagenaar, Devin Reed, Frank Powers — Student Coach, Garry Shields, Fred Scheffler, Gary Noel, Gene Fitzhugh, Dave McCracken, Bob Cressman, Ron Wilson, Scott DeCandia, Bill Morgan, Stanley Moore, Bill Hebert — Grad. Asst.



MEN'S TRACK

Eastern Opponents	PLACE
OVC INDOOR	SEVENTH
ILLINOIS STATE	60 85
MOREHEAD RELAYS	UNSCORED MEET
OVC EASTERN QUADRANGULAR	FIRST
DOGWOOD RELAYS	UNSCORED MEET
OHIO STATE RELAYS	SECOND
OVC OUTDOOR	SIXTH

TOP LEFT: Senior Scott DeCandia unleashes the shot during the Tom Samuels Invitational track meet this past spring. DeCandia was the winner of the shot put in the OVC Championships with a toss of 56 feet seven inches. **BELOW:** On his way to a school record is high jumper Mike Howell. Howell, a junior from Madrid, Spain, holds both of Eastern's high jump records, six feet 10 inches indoors and seven feet outdoors.

...Starting Blocks





RIGHT: In a time elapsed shot, Denise McCoy is nothing but a blur as she strides down the tack in the 440 yard dash. McCoy also participated in the high jump where she set a new school record for that event, jumping five feet eight inches. **BELOW:** Nareen White sprints towards the finish line for the lady tracksters in the 440 high hurdles during the Becky Boone Relays. White also played basketball for the lady Colonels last season.

We're number one! We're number one!

By winning the Kentucky Women's Intercollegiate Championships, the Women's track team has earned the title of State Champions, 1978. Even though the team is young, they gained experience in impressive showings in the Dogwood Relays and the Becky Boone Relays.

School records fell during the spring season. Teri Seippel set a new mark in the 110 meter high hurdles with a time of 14.8 seconds; Marie Geisler's 127 feet 10 inch javelin throw was also a new record. Sharon Walker in the 200 meter run, the 440 yard relay team and the 880 yard relay team also set new marks for the lady tracksters.

Cross country sensations Sue Schaefer and Jenny Utz both ran for the track team and both qualified for Nationals; Schaefer in the 3,000 meter run and Utz in the 5,000 meter run. Seippel also qualified in the Association of Intercollegiate Athletics for Women in her speciality, the Pentathlon.



Nothing but the Best!

WOMEN'S TRACK

	Eastern	Opp.
OHIO STATE	PLACE	SNOWED OUT
PURDUE INVITATIONAL	140	92
MOREHEAD STATE	FIRST	
TENNESSEE	UNSCORED MEET	
BEREA	118	9½
LOUISVILLE	118	7½
VIRGINIA INVITATIONAL	SECOND	
MOREHEAD STATE	88	52
MURRAY STATE	FIFTH	
DOGWOOD RELAYS	UNSCORED MEET	
KWIC TRACK AND FIELD CHAMPIONSHIPS	FIRST	
BECKY BOONE RELAYS	THIRD	



ABOVE: Sophomore Shauna Bradley bursts out of the starting blocks in the opening leg of the 440 yard relay during the KWIC Championships which were won by the lady tracksters. Bradley also ran well for the women in her specialty, the 100 yard dash. **THE 1978 WOMEN'S TRACK TEAM:** **FRONT ROW:** Vicki Hullette, Gina Kaufman, Teri Spears, Rita Taylor, Ba Ba Gray, Shuana Bradley, Peggy Painter, Sheree Davis, Rose Travis. **SECOND ROW:** Janet McGill, Vicky Renner, Pam Maggard, Jenny Utz, Nareen White, Sharon Storm, Mary Silvani, Joetta Walker, Kelly Brinker. **THIRD ROW:** Betty Mills (Student Assistant), Paula Gaston, Denise McCoy, Bea Yaden, Nancy Hess, Sue Schaefer, Lauren Geiss, Bernie Cocanougher, Teri Seippel, Marie Geisler, Debbie Niles, Sharon Walker, Denise Bailey (Student Assistant).



It was a season of milestones. Head Coach Roy Kidd won his 100th career football game; placekicker David Flores and fullback Dale Patton both set new school records in scoring; the maroon and white finished the season with a 8-2 record and they were ranked 8th in the nation by the NCAA Division I-AA poll.

It was also a season of heartbreak. Seven points kept the Colonels from being undefeated; a field goal with no time left on the clock cost Eastern the OVC Championship, and a possible spot in the Division I-AA playoffs. Stan Mitchell, the Colonels' speedy tailback, got hurt in the first game and never got back into form until the last game of the year.

But the Colonels can look forward to next year. 45 lettermen will return for Kidd and his coaches, and with only five members of the squad graduating, 1979 could be a banner year for Eastern football.

The Colonels traveled to Troy, Alabama to take on Troy State in the opening game of the 1978 season. In what Coach Kidd attributed to "opening game jitters," Eastern dropped a tough 16-10 decision to the Trojans. A Bill Hughes pass was intercepted in the end zone with only 30 seconds left and that sealed the Colonels' fate.



LEFT: Roy Kidd is hoisted on his players shoulders after he gained his 100th victory as a Head Coach in a 30-0 win over Morehead. Kidd has been at Eastern for the past fifteen years, has a won-lost record of 100-48-6, and has averaged nearly seven victories a season.



LEFT: Hard-hitting defense was one of the keys for the Colonels and their 8-2 record. Here, tackle Rickie Rhodes plows into a Murray State running back and jars the ball loose. The Colonels recovered the ball and went on to beat the Racers, 24-21. **BELOW:** Behind the solid blocking of All-OVC guard Dean Stucky, fullback Dale Patton charges up the middle for a big gain. Patton was also an All-OVC performer and gained 985 yards last year.

East Tennessee provided the opposition for the Colonels as they opened the home part of their schedule at Hanger Field. The Buccaneers left the OVC to join the Southern Conference and the Colonels gave them a grand farewell. Alvin Miller and Dale Patton both rushed for over 100 yards and Patton scored three touchdowns as Eastern destroyed the Bucs, 49-6. Flanker David Booze caught TD passes of 21 and 51 yards as the Colonels amassed 642 total yards.

Clarksville, Tennessee and the Governors of Austin Peay were next for the Colonels. The defense, led by Joe Richard, Ricky Rhodes and Chris Roberts, manhandled the Gobs throughout the entire game, and the offense scored two TD's enroute to a 14-0 victory.



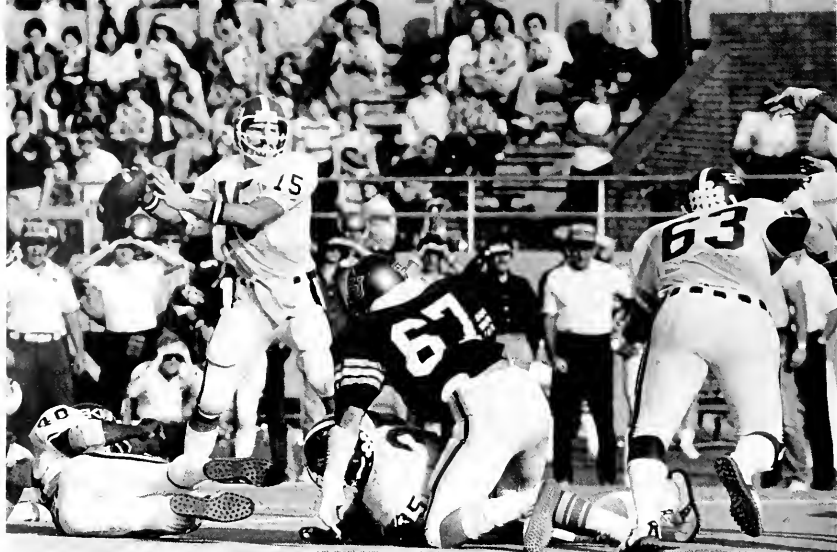

ABOVE: With great protection, Quarterback Bill Hughes prepares to fire a pass downfield. Hughes threw for 728 yards and he completed 47 of 89 aeriels, 52.8 percent. **BELOW:** Looking up the field, tailback Stan Mitchell scampers towards the goal line. Despite missing nearly half the season with an injury, Mitchell gained 613 yards in 118 carries.



The blitz continued against Middle Tennessee. Dale Patton bulled his way for 143 yards and scored three touchdowns as Eastern demolished the Blue Raiders 42-12 at Hanger Field. Quarterback Bill Hughes completed 7 of 8 passes for 112 yards, and connected with David Booze on a 68-yard scoring bomb.

Dayton, Ohio was freezing cold and so was the Colonels' running attack for most of the game. However, Bill Hughes had his best day passing for the maroon and white, hitting on 12 of 15 passes for 161 yards, and Dale Patton smashed across for two TD's as Eastern squeaked out a 17-16 victory, the fourth win in a row for the Colonels. The team was now sky high for the match with arch rival Western, in Bowling Green.



ABOVE LEFT: Ed Laski jumps for joy as a last second field goal try by Western Kentucky goes wide. **ABOVE RIGHT:** Laski disgustedly trudges off the field after a roughing the kicker penalty gave Western another chance. This time the kicker didn't miss. **BELOW:** From Corky Prater's hold, David Flores booms a field goal. Flores set the school record for the most points by a kicker with 59. **BELOW RIGHT:** After returning a kickoff 99 yards for a touchdown against Murray State, Jerry Parrish (88) is mobbed in the end-zone by his teammates.





The Western game was the turning point of the season as far as the Colonels were concerned. Looking back, the heartbreaking 17-16 loss cost Eastern the OVC crown and a 9-1 record. Behind Dale Patton's 149 yards rushing, the Colonels carried a 16-7 lead into the final quarter, and had over 19,000 fans and an ABC-TV regional audience literally screaming.

But Western rallied back and with four seconds left, Kevin McGrath missed a field goal attempt, but was roughed. The second time he didn't miss and the Hilltoppers claimed a one point victory in one of the best rivalries in college football.



UPPER LEFT: Thanks to ABC Television, the Eastern-Western football game was broadcast regionally across the Midwest, although the final score disappointed the Eastern fans. **LOWER LEFT:** Sophomore fullback Alvin Miller slides past a Western defender on his way upfield. **BELOW:** Vernon Lundquist and Rick Forzanno provided the play-by-play and the color commentary for the fans that watched the 17-16 comeback victory by the Hilltoppers on television.



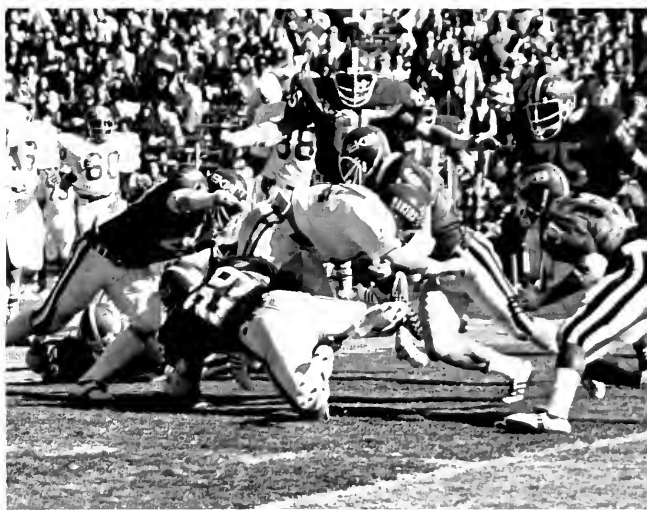

TOP LEFT: As he did 15 times last season, fullback Dale Patton crosses the goal line for another touchdown. Patton scored 96 points during the year to set a new school scoring record. **LEFT:** Reserve punter Rick Sang prepares to blast a punt away during the Morehead game. Sang took over the punting chore in midseason for an injured Joel Scrafton, and he averaged nearly 40 yards a punt. **ABOVE:** Members of Eastern's defensive unit swarm over a Murray State runningback. The defensive half of the maroon machine allowed only 11.8 points a game which led the OVC.

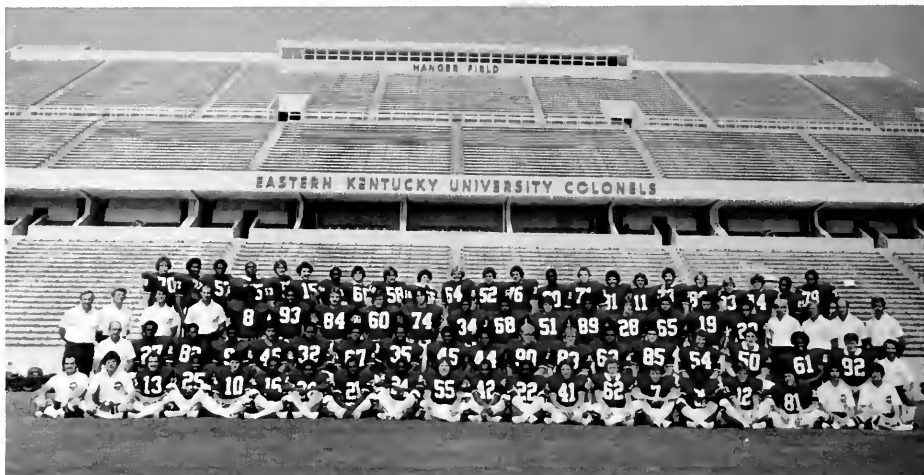

ABOVE: 1978 FOOTBALL COLONELS: **Front Row:** Guy Gandolfo, manager, Maurice Graddy, manager, Corky Prater, Gary Thomas, David Flores, Chris Isaac, Ranard McPhaul, Bruce Cox, Tom White, Tom Berger, J. T. Graddick, Anthony Braxton, Dave Schaible, Gary Ford, Danny Martin, George Floyd, Joel Crafton, Bill Kolesar, Dave Francis, manager, James Brannon, manager. **Second Row:** Jack Ison, assistant coach, Cliff McCullough, Jerry Parrish, Rodney Byrd, Alex Dominguez, Nicky Yeast, Henry Robinson, Dale Patton, Fred Griffin, Alvin Miller, Mark Parker, Tim Frommeyer, Darryl Lawson, Ed Laski, Dan Dunlevy, Bob McIntyre, Joe Richard, Chris Roberts, Dr. Bobby Barton, trainer. **Third Row:** Roy Kidd, head coach, Joe Blankenship, assistant coach, Leon Hart, assistant coach, Ned Ashton, part-time coach, Lloyd Fowler, Wilbert Parson, Rick Sang, Kevin Greve, Chris Taylor, Gary Branch, Don McKinnon, Mark Willoughby, Carl Greene, J. D. Williams, Terry Humphrey, Richard Bell, Steve Fletcher, Steve Frommeyer, graduate assistant coach, Joe Kinnan, assistant coach, Frank Vohun, assistant coach, Tom Darby, part-time coach. **Fourth Row:** David Dhrkop, James Shelton, Prentis Ragland, Bobby Payne, Mark Siemon, Bill Hughes, Stan Mitchell, Joe Schipske, Danny Hope, Ed Finella, Dean Stucky, David Neal, Scott Bowman, David Booze, Mike Sheehan, David Holland, Mike Kelley, Buddy Moor, Chris Curtis, Tom Nix, Matt Weber, Charles Brunson, Rickie Rhodes.

The Murray Racers were the homecoming victim as the Colonels struggled to a 24-21 win. With the Western game still in the minds of many of the players, Eastern looked sluggish during much of the contest. Freshman Jerry Parish returned a kickoff 99 yards for a touchdown and Patton scored two others while racking up 119 yards on the ground.

The Colonels hit the road again, traveling to Tennessee Tech to face the Golden Eagles. Tech jumped out to a 16-0 lead at the half and Eastern looked as if they had sleeping sickness. Whatever was said in the locker room fired up the team because the Colonels exploded for 20 points in the third quarter and then held on for a 20-16 victory.



LEFT: With flanker David Booze signaling a touchdown in the background, freshman quarterback Chris Isaac lunges into the end zone past an outstretched Akron defender.



FOOTBALL

Eastern Opponents

TROY STATE	10	16
EAST TENNESSEE	49	6
AUSTIN PEAY	14	0
MIDDLE TENNESSEE	42	12
DAYTON	17	16
WESTERN KENTUCKY	16	17
MURRAY STATE	24	21
TENNESSEE TECH	20	16
AKRON	35	14
MOREHEAD STATE	30	0

WON: 8

LOST: 2

UPPER LEFT: Charles Brunson, with Terry Humphrey providing back up support, heads off upfield on his 50 yard punt return against Akron. Brunson filled in for Joel Scrafton at safety and did a super job. **BELOW:** Starting an option play, Bill Hughes prepares to pitch to Dale Patton. These two provided Colonel fans with plenty of excitement throughout the season.





The newest member of the OVC, The Akron Zips came to Hanger Field to do battle with the maroon and white. The Zips won't be eligible for conference play until 1980 and after a 35-14 blitz by the Colonels, Akron is probably thinking twice about joining. Stan Mitchell rushed for 95 yards and Dale Patton had 94 as Eastern shot away to a 35-0 lead and coasted to their seventh victory.

For the last six years, the Colonels have not lost a game to the Morehead Eagles. It is now seven, as the Colonels bombarded Morehead, 30-0 in the season finale. Mitchell scampered for 133 yards and scored two touchdowns. Patton had two more TD's to put his total at 15, breaking the school record of 13 set by Alfred Thompson in 1973. Patton's 96 points also broke Thompson's record of most points in a season by 16 points.

David Flores broke the school record for the most points scored by a kicker (59) and had a span of 60 straight extra points before one was blocked in the Morehead game. In two years, Flores is 63 for 64.

UPPER LEFT: Breaking away from the grasp of an Akron linebacker, tailback Stan Mitchell turns on the speed and heads on upfield. Mitchell gained 95 yards as the Colonels routed the Zips, 35-14. **LEFT:** With Flanker Bill Kolesar throwing a good block, Bill Hughes cuts around the outside. Hughes will return next year as quarterback for the Colonels.

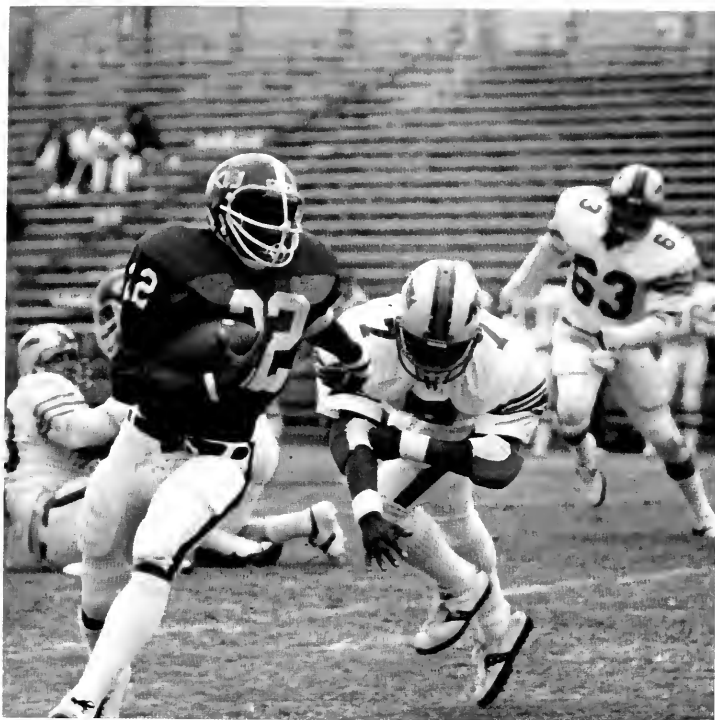

ABOVE: Leaving a trail of defenders in his wake, freshman tailback Anthony Braxton churns his way towards the Middle Tennessee goal line. **UPPER LEFT:** Defensive back Danny Martin arrives too late to prevent an opponent's touchdown. **BELOW:** After a short gain, reserve quarterback Chris Isaac is hauled down by a host of Akron defenders.





ABOVE: The field general, quarterback Bill Hughes, barks out signals to the offensive line. The Colonels were the number one offensive unit in the OVC averaging 388.4 yards a game. **RIGHT:** Slamming into the Western quarterback is linebacker Tom Berger. The Hilltoppers rallied from a 16-7 deficit to post a 17-16 victory.





TOP LEFT: All-OVC noseguard, Joe Richard prepares to put the fatal blow to the East Tennessee quarterback. Richard led the team in sacks with 14 and in tackles with 61. **LEFT:** George Floyd (31) and Steve Fletcher (23) manhandle a Tennessee Tech runningback. **ABOVE:** After intercepting a pass against Murray, Ed Laski bulldozes his way towards the goal line.

Eastern: Kings Of The OVC

Basketball is BACK and it's alive and well and here to stay in Richmond, Kentucky. The Colonels have definitely established themselves as a basketball power, thanks to third year coach Ed Byhre.

Byhre has taken the Colonels from being the door-mat of the league to becoming the outright champion of the OVC, winning the regular season title with a 9-3 conference record and then winning the post season tournament which decides the OVC representative in the NCAA Tournament.

The Colonels finished the year with a record of 21-8, their best since 1946-47. They competed in the NCAA Mideast Regionals, losing to Tennessee 97-81 in their first tournament appearance since 1971-72.

One of the main reasons for the Colonels overall success was James "Turk" Tillman. Tillman, a junior transfer from Maryland, broke no less than four school records in leading Eastern to the OVC crown.

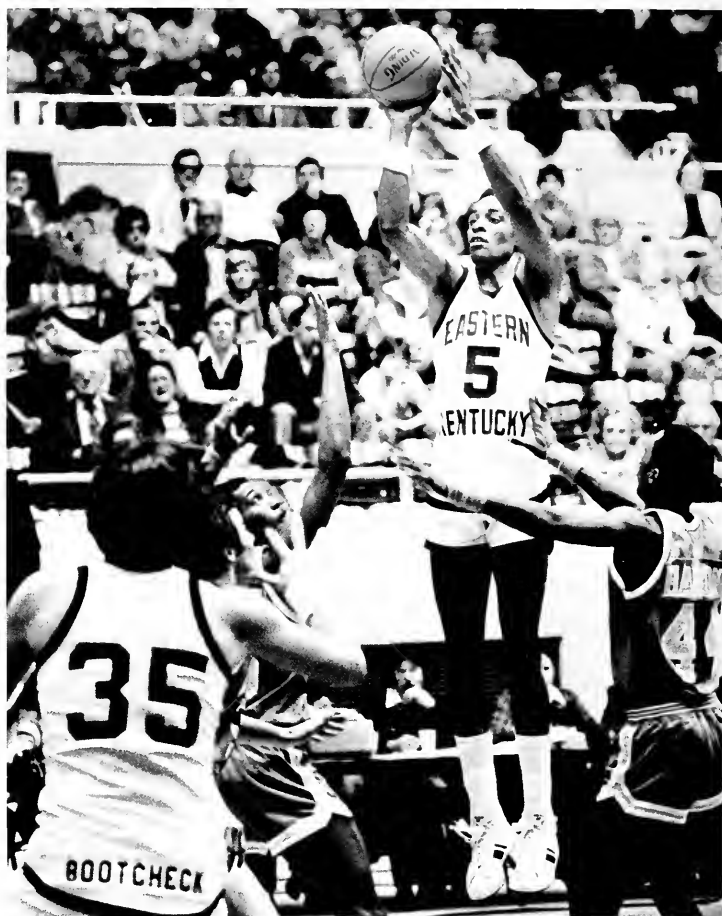

UPPER RIGHT: James "Turk" Tillman fires up one of his patented jump shots during the Colonels 73-69 victory over the Murray Racers. Tillman had a tremendous season for the Colonels, averaging 26.9 points a game. **RIGHT:** Speeding up the court, Bruce Jones drives past his Morehead opponent. Jones dished out an OVC record 243 assists during the year and was one of the main reasons the Colonels won the OVC Championship.





LEFT: Junior center Dave Bootcheck drives around an Urbana defender for a layup during the game in Alumni Coliseum. Bootcheck scored 15 points in the 115-61 blowout of the Blue Knights. **RIGHT:** "Take That!" Vic Merchant seems to be saying as he slams home a tremendous stuff shot against archrival Western Kentucky. Western defeated Eastern twice during the regular season but the Colonels won the OVC Tournament with a thrilling 78-77 victory over the Hilltoppers.

Tillman scored 780 points, made 309 field goals, shot 591 times and averaged 26.9 points a game, fourth highest in the nation. He scored over 30 or more points eight times over the course of the season and went past the 40 point barrier twice.

Turk was a unanimous selection as "OVC Player of the Year" and was named Sports Illustrated's "National Player of the Week" during the month of February.

Eastern ran off two six game winning streaks during the season. Included among its victims were powerful Dayton, North Carolina-Charlotte and West Virginia. The Colonels also ended up ninth in the nation in team scoring, averaging 86.6 points a game, and went over the 100 point barrier five times.

Consistency and teamwork were two strong points of the Colonels during the 1978-79 season. Along with Tillman, Bruce Jones averaged 13.7 points a game and dished out 243 assists, setting a new OVC record. Eastern also handed out 561 assists as a team to set another OVC mark.

Kenny Elliott averaged 12.7 points while Vic Merchant, Dave Bootcheck and junior college transfer Dale Jenkins were all close behind at 9.4, 6.8 and 6.1 respectfully.

UPPER RIGHT: Leaving Morehead's Glen Napier nailed to the floor, Bruce Jones floats toward the basket and drops in a layup during the Colonels 97-95 victory over the Eagles. **RIGHT:** Skying through the free throw lane, James Tillman soars up for a shot over four Tennessee Tech defenders during the Colonels 112-84 destruction of the Golden Eagles on the "OVC Game of the Week."

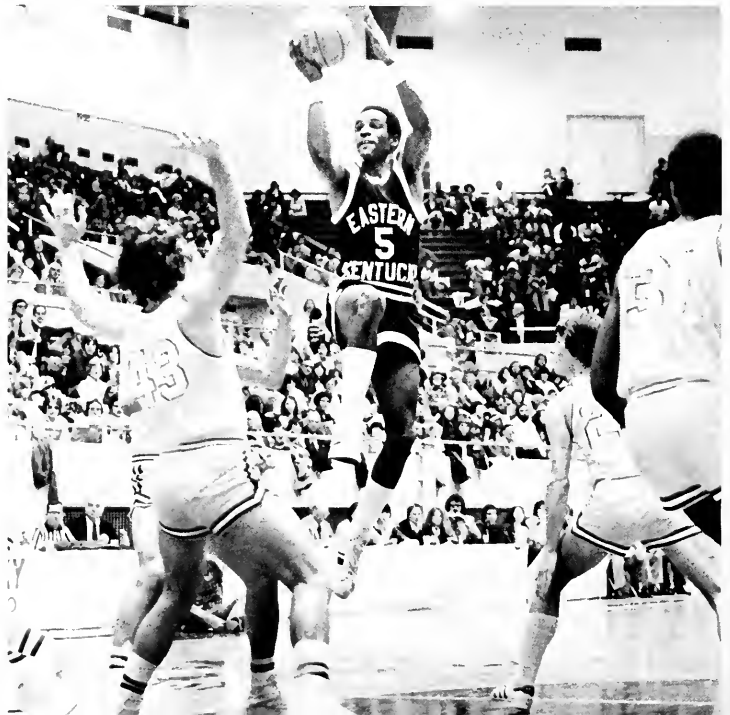
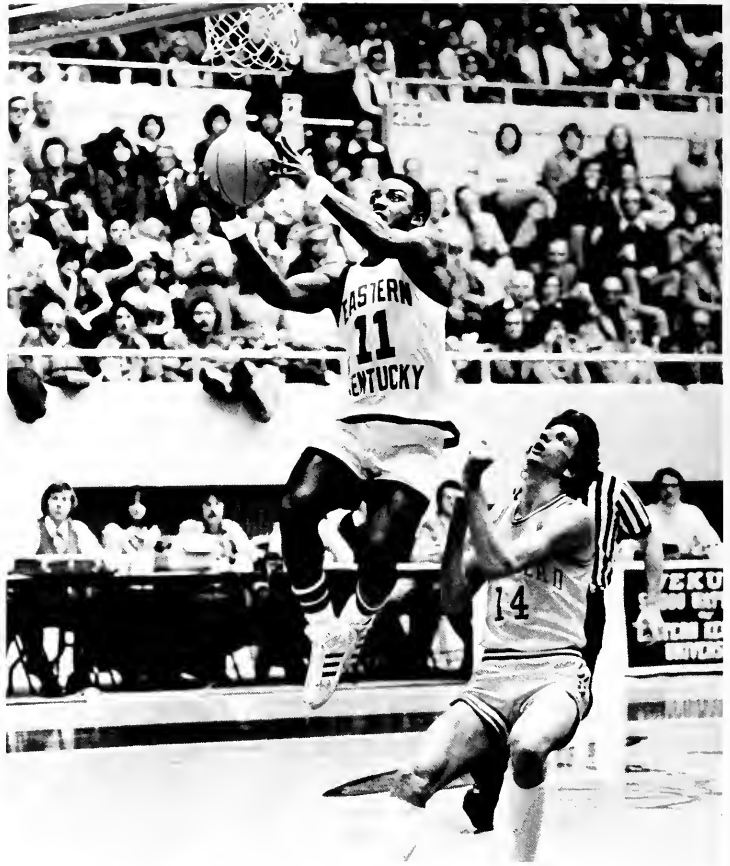

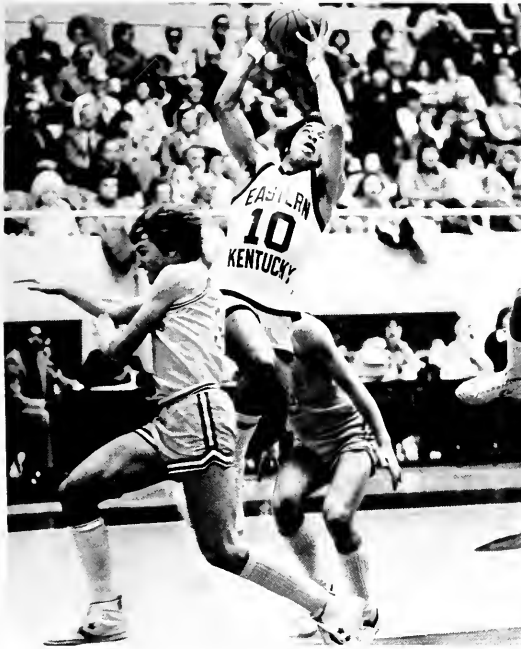

MEN'S

Eastern Opp.

NORTHERN KENTUCKY	92	80
BALL STATE	88	86
MISSOURI	81	82
ALA-BIRMINGHAM	77	88
DAYTON	72	70
BUTLER	104	81
NORTH CAROLINA-CHARLOTTE	86	80
NEVADA-RENO	86	114
FRESNO STATE	84	78
TOLEDO	57	82
MIDDLE TENNESSEE	81	77
AUSTIN PEAY	82	73
MURRAY STATE	73	69
TENNESSEE TECH	112	84
URBANA	115	61
MOREHEAD STATE	97	95
WESTERN KENTUCKY	65	70
MIDDLE TENNESSEE	84	83
WESTERN KENTUCKY	77	78
AUSTIN PEAY	69	57
MURRAY STATE	87	76
WEST VIRGINIA	93	91
TIFFIN	91	63
TENNESSEE TECH	100	72
UNIVERSITY OF THE SOUTH	119	68
MOREHEAD STATE	91	98
OVC TOURNAMENT		
MIDDLE TENNESSEE	90	81
WESTERN KENTUCKY	78	77
NCAA TOURNAMENT		
TENNESSEE	81	97
WON: 21 LOST: 8		

BASKETBALL

UPPER LEFT: Powering through two Morehead defenders, Senior Kenny Elliott muscles towards the basket. Elliott finished his four years with the maroon and white amassing 1353 points. **LEFT:** Exulting in victory, Head Coach Ed Byhre bearhugs Assistant Coach Bobby Washington after the Colonels upset powerful independent Dayton 72-70 before a vocal crowd of 5,800 in Alumni Coliseum. Byhre led Eastern to the OVC Championship, a 21-8 record and was named "OVC Coach of the Year."

Byhre's three year record at Eastern is 44-34 and to cap off this outstanding season, Byhre was named "OVC Coach of the Year" by his fellow mentors.

Kenny Elliott ended his career at Eastern as the sixth leading scorer in Colonel history; he left with 1,353 points. Merchant and Chris Williams also hang up the uniforms after successful stints with the maroon and white.

With nine players returning for next year and with some super transfers waiting in the wings, the Colonels should be even better next year. Because once you reach the top, you don't ever want to come down.

UPPER RIGHT: Senior forward Vic Merchant leaps over Dave Bootcheck as he puts the clamps on a rebound during Eastern's 92-83 victory over Austin Peay. Merchant is one of three seniors on the Colonels squad that will be hanging up the maroon and white.
BELOW: 1979 OVC CHAMPIONS: FRONT ROW: Donnie Moore, Dave Tierney, Bruce Jones, Danny Haney, James Tillman, Kenny Elliott.
BACK ROW: Bobby Barton, Trainer, Bobby Washington, Assistant Coach, Max Good, Assistant Coach, Vic Merchant, Chris Williams, Dale Jenkins, Dave Bootcheck, Dave Jenkins, Carvin Blocker, Ed Byhre, Head Coach, Jimmy Russell, Manager.



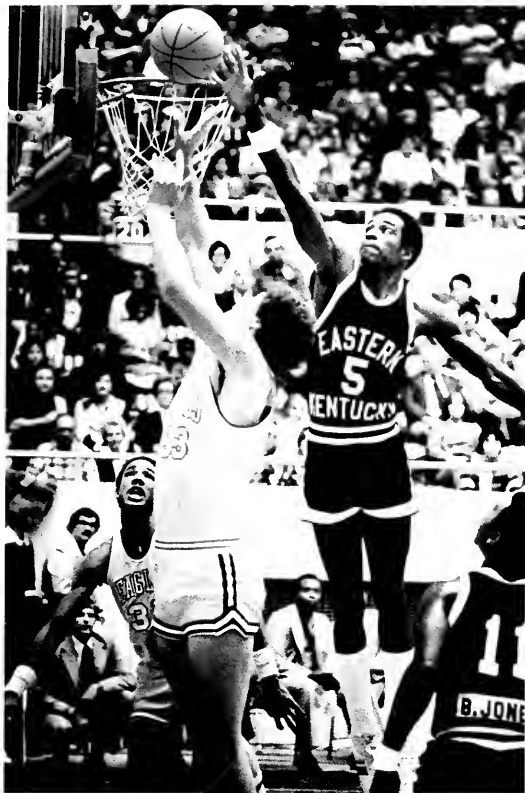

UPPER LEFT: Besides scoring, James Tillman can also play defense. Here he blocks a layup attempt by Tennessee Tech's Brian Troupe during the Colonels' 112-84 blowout victory over the Golden Eagles. **ABOVE:** Muscling in for a layup during Eastern's 115-61 rout of Urbana is the Colonel's 6'8" center Dave Bootcheck. Bootcheck had a subpar year for the Colonels as early season injuries limited his playing time. **LEFT:** Not only can he score and play defense, guard Bruce Jones can rebound, too. Here, he steals a carom from Butler's Larry Lubs during the Colonels' 104-81 romp before 4,500 in Alumni Coliseum.

3 1/2

SECONDS

Time started ticking away back in October when the Colonels started practice . . . it did not stop as they tipped off their 21-8 season against Northern Kentucky . . . the "grand instructor" taught valuable lessons on the road in Missouri . . . continued to run despite a frigid fieldhouse in Toledo. Its relentless countdown continued through a frantic

OVC season as the Colonels marched their way to a 9-3 slate and the championship. There were games in which time flew . . . others when it seemed to stand still, and one in which it lingered a bit as the long grueling season came down to three and one-half seconds for the right to represent the Ohio Valley Conference in the NCAA tournament.



THE COURT



As the capacity crowd stood to watch time take its toll, Kenny Elliott arched his soft jumper toward the basket with three seconds plus remaining. In the ensuing scuffle, it was Dave Tierney for whom time waited, as his free throws won the game.

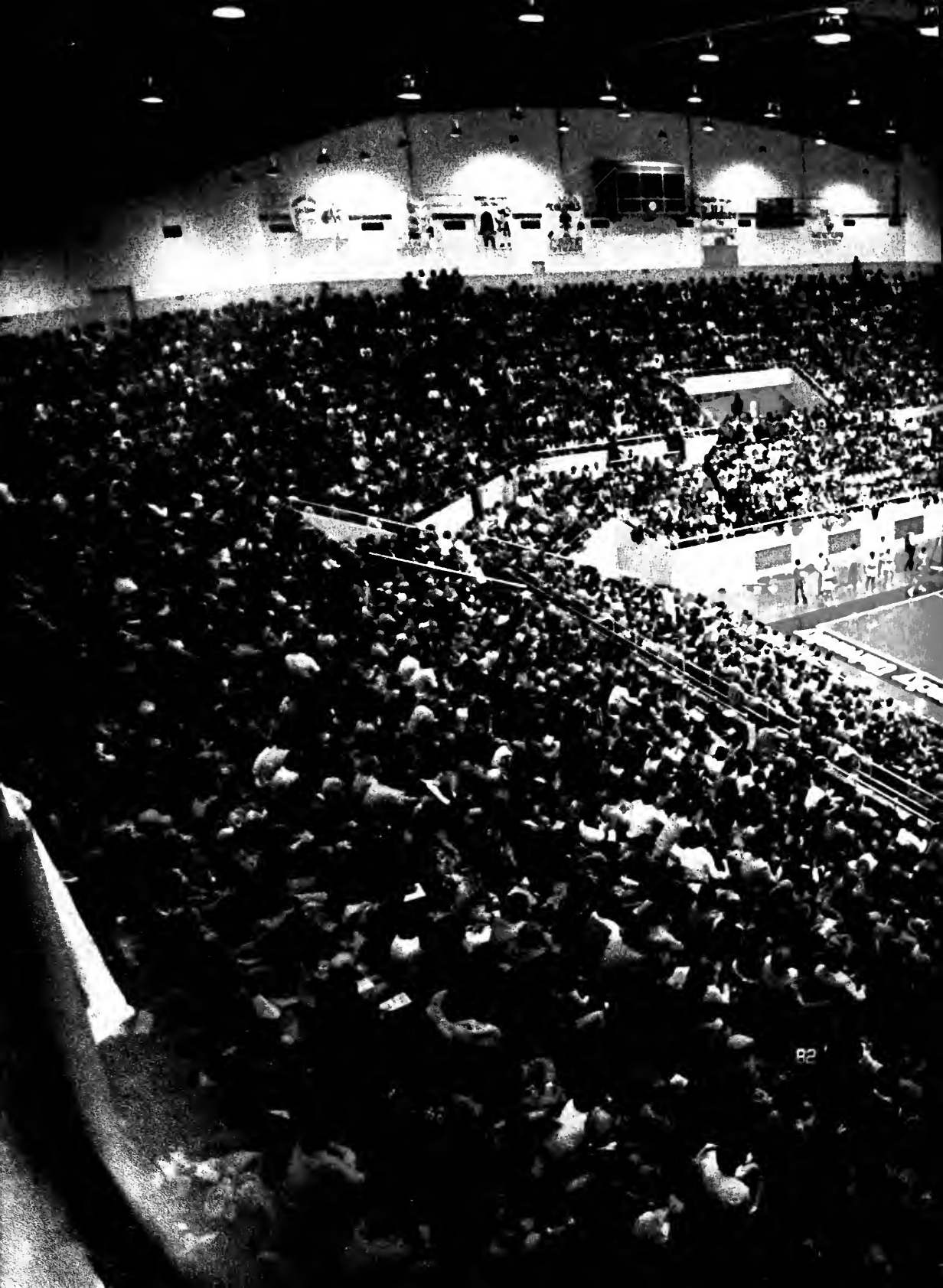



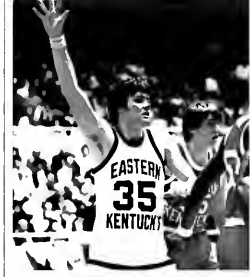

It was two action-packed nights which saw James Tillman star against Middle Tennessee on opening night, and then to sit in the wings to see his teammates battle Western for the hairy old Sun Belt title. The crafty court direction of Bruce Jones, the senior savvy of Kenny Hill and Vic Menhart, the inspired play of Dave Boothby, and the season's highest drama with Dave Turner's two free throws combined to extend the Colonels' season by 40 minutes, 4 and 1/2 seconds.



The OVC champion Colonels hosted the two-day tournament to decide the NCAA representative from the conference. It was, for them, a time to beat the odds by defeating Middle Tennessee for the third time this season, and reverse those odds to defeat Western after two season losses to the Hilltoppers.



The eternity of those last seconds was a touch of heaven, a bit of hell . . . as the final seconds flashed by, there was a soft jump shot by Kenny Elliott that paused silently on the rim amid the din of 6500 fans as ten men, bent on making time work to their advantage, watched and muscled their way to the boards. The ball dropped off . . . another shot . . . another miss and more frantic war under the boards . . . another shot, another miss . . . where had the time gone. It had run out, according to the men in red, but the men in the black and white stripes who made the decision were not so sure, and the book says that even time must obey the rules.



So, there was time for two final dramatic free throws from a former walk-on



who tossed them ever so confidently through the hoop.

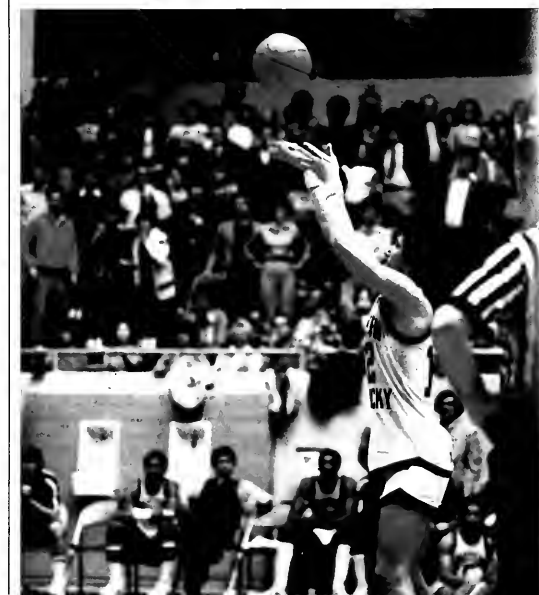



who tossed them ever so confidently through the hoop.

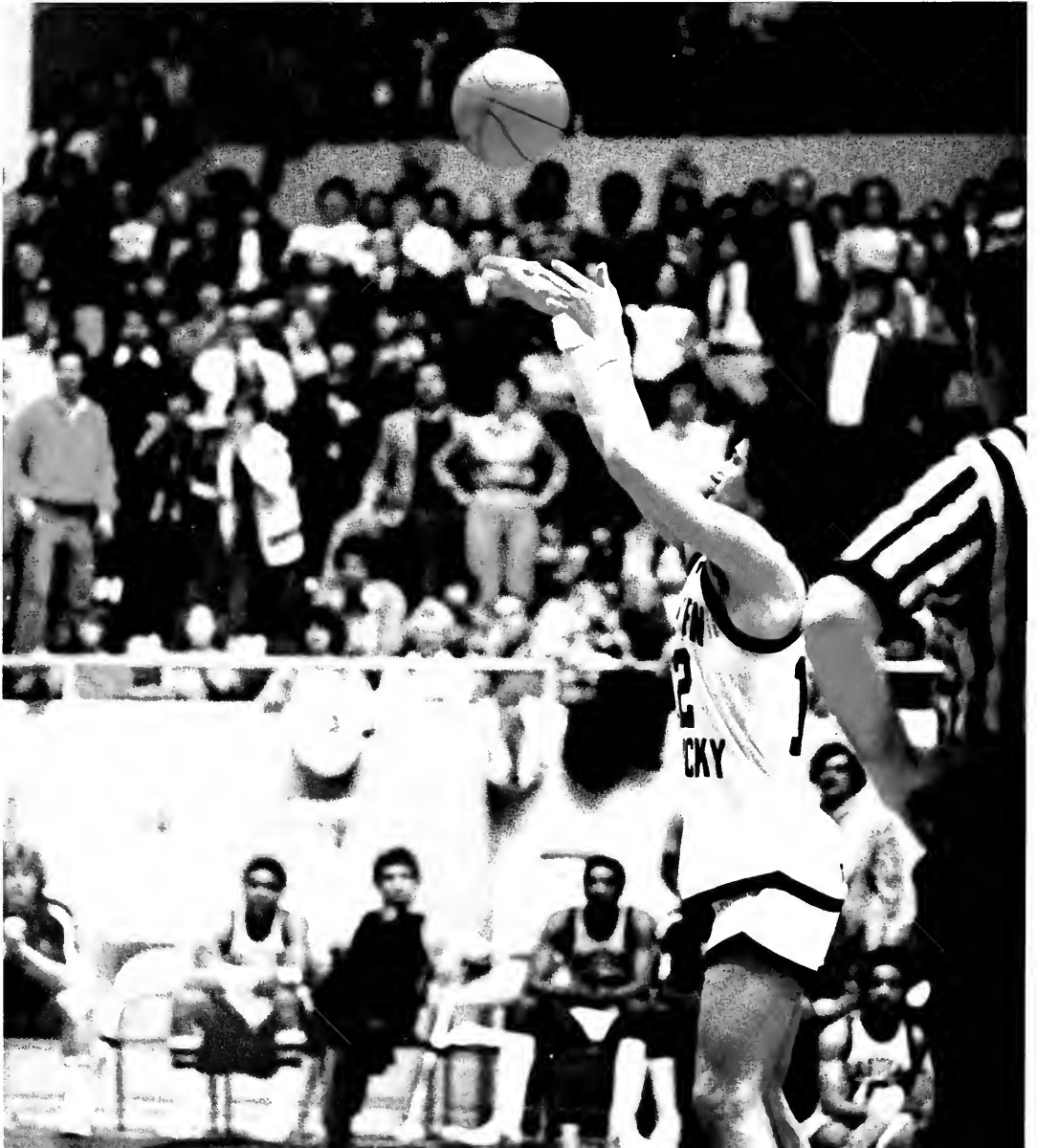

**Eastern 78, Western 77! Time to celebrate
and make plans for Tennessee.**



NCAA MIDEAST REGIONALS 1979

Murfreesboro, Tennessee was the site of the first round of the 43rd annual NCAA National Championship Tournament's Mideast Regional between the Tennessee Volunteers and the Eastern Kentucky Colonels.

Eastern Kentucky won the Ohio Valley Conference post-season tournament which determines the league's representative in the 40 team tournament. Tennessee was the champion of the Southeastern Conference Tournament and each team was making it's fifth NCAA appearance.

Over 500 Colonel fans made their way to Murfreesboro to cheer for Eastern. Although the crown was predominantly for Tennessee, the vocal Colonel supporters definitely made their presence known to everyone.

Eastern quickly ran out to a 15-5 first half lead, and held the lead for nearly all of the first half, until the Tennessee size began to wear down the Colonels and when the horn sounded, the

Volunteers had grabbed a 44-38 lead.

The Colonels hung close, thanks to some long range shooting and with 14 minutes to go in the game, the Tennessee lead was only four points at 54-50.

The Volunteers inside game went to work and reeled off a 24-10 spurt over the next eight minutes to push ahead 78-60 and the Vols never looked back in coasting to a 97-81 victory over the Colonels.

James "Turk" Tillman led all scorers with 21 points but the Colonels lack of size told the story as Tennessee amassed a 53-39 edge on the boards.

LOWER LEFT: Under heavy pressure by the Colonels Bruce Jones, Tennessee's Bert Bertelkamp fires a pass across to a teammate during the NCAA first round game at Murfreesboro, Tenn. Jones outscored his counterpart guard, 12 to 2, but Tennessee won the game 97-81. **BELOW:** Volunteer Terry Crosby fouls Kenny Elliott as he drives in towards the basket. Elliott scored 11 points in the 97-81 loss and ended his four year career at Eastern as the fifth all-time leading scorer.

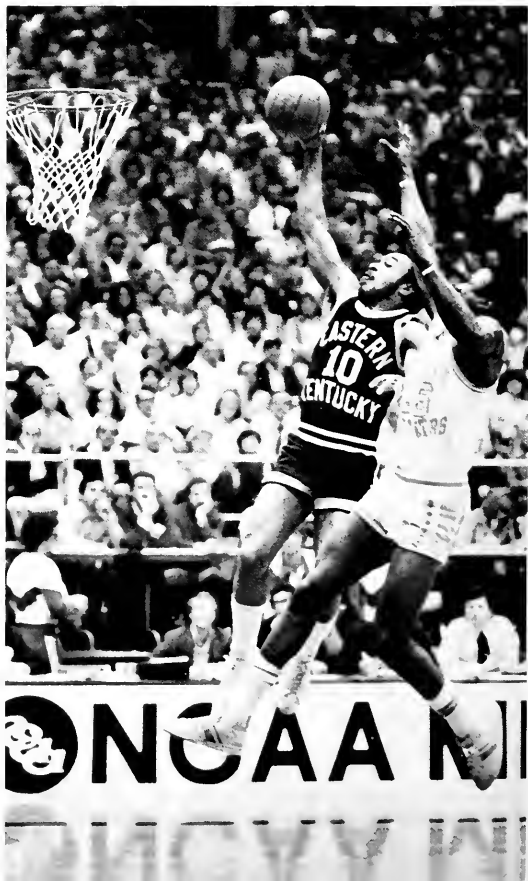



ABOVE: Trying to hide the tears and disappointment, Senior Guard Kenny Elliott sadly walks off the court after the Colonels were beaten by Tennessee 97-81 in the NCAA tournament. **LEFT:** Forward Vic Merchant is hammered by Tennessee's Howard Wood as he attempts to put in a rebound during the Colonels' defeat at the hands of the Volunteers. **BELOW:** Visibly disgusted, Eastern Head Coach Ed Byhoe answers reporters questions in a press conference after the Colonels ended their season at 21-8 with a first round loss in the NCAA tournament to Tennessee.

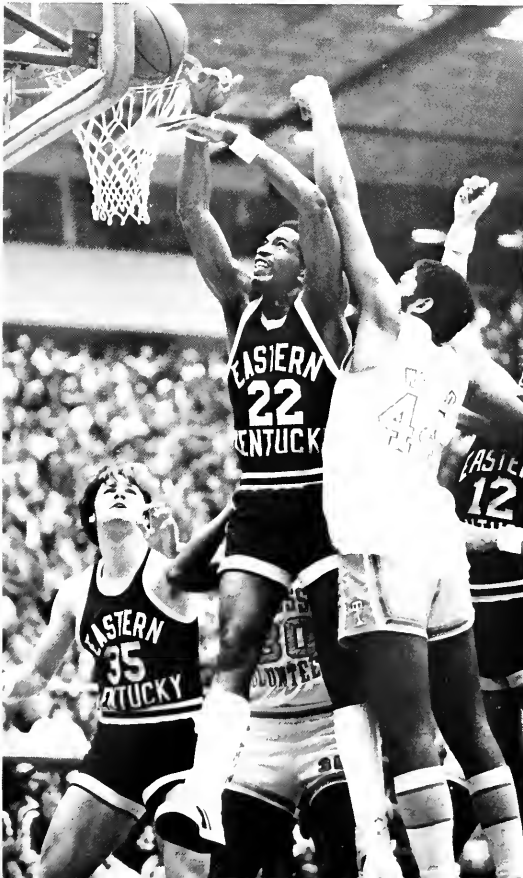

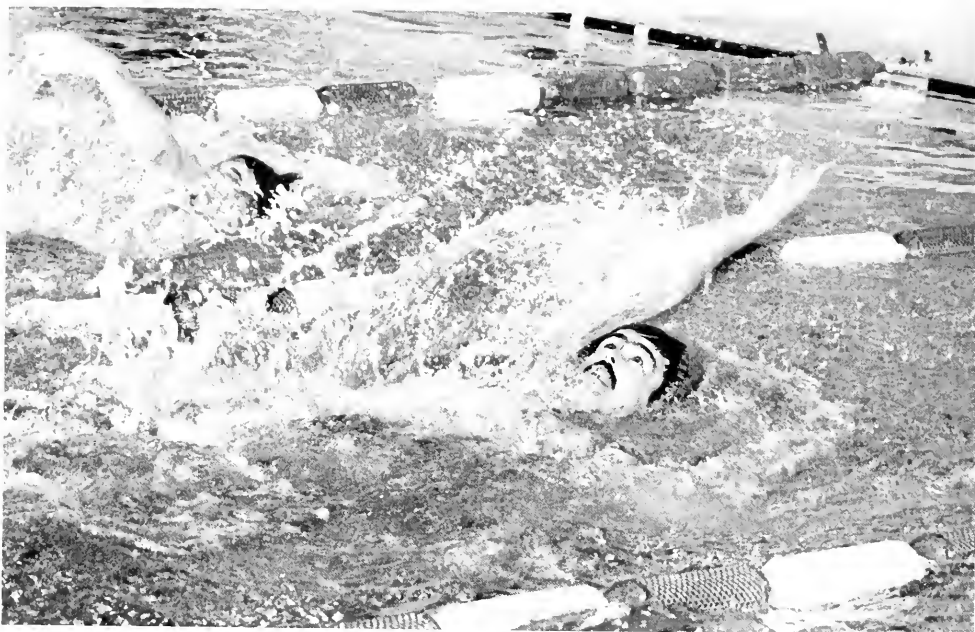

Stretching to the State

ABOVE: Senior Gary Jameson stretches towards the finish line during a leg of the 200 meter breaststroke. Jameson, a senior from Nashville, Tennessee set a new record in the 200-yard medley with a time of 1:58.0.
BELOW: Gasping for breath as he churns through the water during a leg of the breaststroke is senior Kent Pleasants.



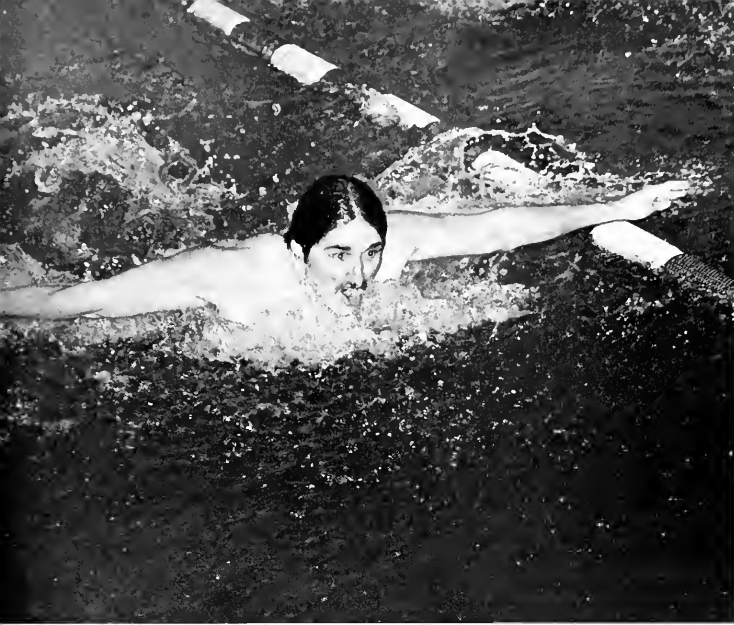

ABOVE: Chip Davis eyes the finish line in a section of the 200-meter butterfly during the Eels 65-48 victory over the University of Louisville.
BELOW: Showing good form, Ray House is set to make a big splash in the 100-meter freestyle.



It's been a long time coming, but the electrifying Eels of Head Coach Dan Lichy are once again State Champions of Kentucky. Eastern set five pool records and totaled nine lifetime best swims. As the Eels ran away from the field in compiling 17 first place finishes and amassing 759 points for their first state title in five years.

Stating the fact the Eels were "facing the most difficult dual meet schedule we've ever had", Lichy put his team through some of the toughest training and it paid off as they swam to a 3-4 dual-meet record and a second place finish in the Midwest Independent Championships as they compiled 10 lifetime best swims in the process. Sophomore Chris Gray, from Nashville, Tennessee, was consistent for the Eels throughout the season and he set three new school records in the 1,650, 1,000 and 500-meters freestyle.

Lichy's squad is dominated by underclassmen; he loses only four seniors, so the Eels should be on their way to making a big charge in the water world real soon.



UPPER LEFT: Head Coach Dan Lichy and his assistant Ron Holihan discuss strategy at a meet against Indiana State. Lichy led the Eels to the State Championship this year. **BELOW: 1979 SWIM TEAM: Front Row:** Greg Stengell, Sue Edmonds, Kevin Curren, Scott Barber. **Second Row:** Chip Davis, Mike Machusau, Gary Jameson, Brett Yoder, Mark Mullin, Mark Sullivan, Scott Mosgrove, David Bright. **Third Row:** Dan Lichy, Head Coach, Don Waters, Mark Preston, Brad Butch, Chris Gray, Ron Siggs, John Meisenhimer, Ray House, Greg Dodge, Kent Pleasants, Matt Painter, Dennis Bright, Dave Zirkelbach, Mike Scott, Grad. Asst. Ron Holihan, Asst. Coach.



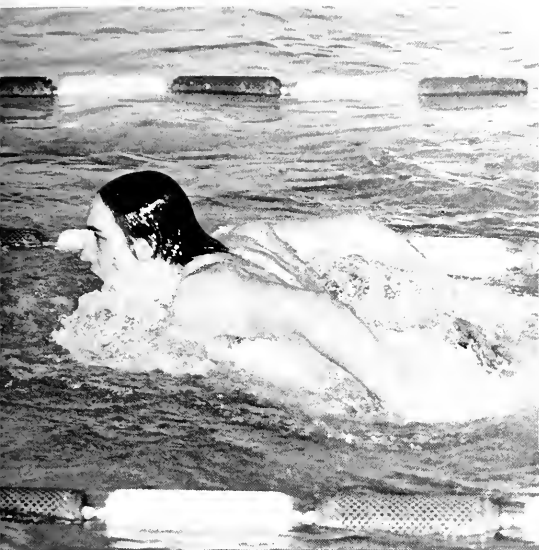

MEN'S

	Place	
	Eastern	Opp.
LOUISVILLE	65	48
MORRIS HARVEY RELAYS	THIRD	
VANDERBILT	73	40
TENNESSEE RELAYS	THIRD	
WESTERN KENTUCKY	44	69
GEORGIA	48	65
KENTUCKY	39	74
SOUTHERN ILLINOIS INVITATIONAL	FIFTH	
INDIANA STATE	73	40
OHIO STATE	32	81
KWIC CHAMPIONSHIPS	FIRST	
MIDWEST INDIVIDUAL CHAMPIONSHIPS	SECOND	
WON: 3 LOST: 4		

SWIMMING



UPPER LEFT: Competing in the breaststroke is freshman Dennis Bright. Dennis' brother David is also on the team. Both are from Fort Wright, Kentucky. **LEFT:** Gary Jameson's face is lined with agony as he gives all out effort in the 200-meter backstroke during the Eels 81-32 loss to Big 10 power Ohio State. **BELOW:** On the final leg of the individual medley, the freestyle, Chip Davis goes full force. The other three legs of the medley are, the backstroke, the breaststroke, and the butterfly.

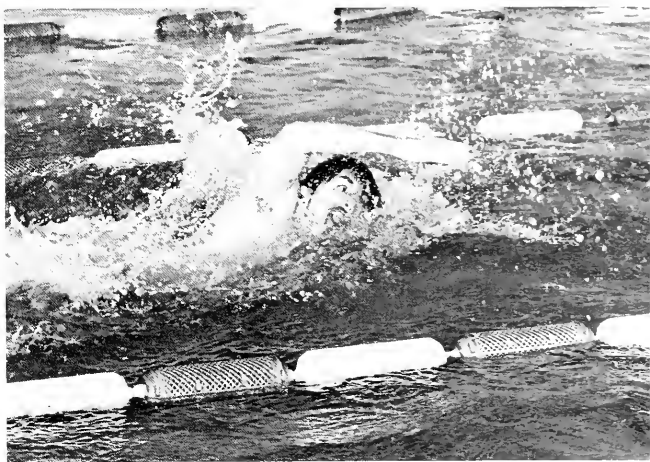



A Very Unbalanced Season

Facing the toughest schedule in their history, the men's gymnastic team struggled to a 3-10 dual meet record, but from an individual standpoint, there were many outstanding performances.

The gymnasts set a new school record with a 184.90 team total against Memphis State and Georgia Tech, and five individual records were set, including an All-around record of 50.15 by captain Tony Webber and an 8.75 mark on the parallel bars by Guy Watson.

The season was also marked by tragedy. Watson broke his arm in the final regular season meet against Jacksonville State and he ended his career at Eastern as the school record holder on the rings and the parallel bars.

Head Coach Jerry Calkin can look ahead to next season as only three seniors graduate from this year's squad leaving the 1979-80 season to be one of depth, experience and quality.





MEN'S

	Eastern	Opp.
MIAMI	166.00	146.75
KENT STATE	166.00	172.60
MIAMI	178.80	142.75
SOUTHEAST MISSOURI	180.45	144.50
NORTHERN MICHIGAN	180.45	190.95
BALL STATE	174.05	202.35
INDIANA	174.05	197.35
GEORGIA TECH	184.90	203.90
MEMPHIS STATE	184.90	198.70
INDIANA	179.40	197.00
JACKSONVILLE STATE	161.00	189.45
MEMPHIS STATE	161.00	196.95
WON: 3 LOST: 10		

GYMNASTICS

OPPOSITE PAGE: ABOVE: Performing a difficult move on the pommel horse is gymnast Tony Webber. Webber, a senior from Newton, Maryland set a school record in the All-around competition compiling a score of 50.15. **OPPOSITE PAGE LEFT:** Captain Tony Webber does a flying dismount off the high bar as graduate assistant Kevin Purcell watches. **ABOVE:** Doing the splits on the rings is Dave Smith. Only a freshman, Smith returns for three more years for Head Coach Gerald Calkin. **RIGHT:** Senior Guy Watson does a handstand while performing on the parallel bars. Watson's career came to an end when he broke his arm against Jacksonville State. **BELOW: 1979 GYMNASTICS TEAM: Front Row:** Gibson Hocker, Randy Gall, Mike Owell, Dan McDaniel, Dave Smith. **Second Row:** Head Coach Gerald Calkin, Guy Watson, Stan Hewitt, Dave Cole, George Gardner, Tony Webber, Grad. Asst. Kevin Purcell.



WOMEN'S

	Eastern	Opp.
BALL STATE	123.25	113.05
WESTERN ILLINOIS	123.25	121.45
LOUISVILLE	132.05	126.35
GEORGIA	132.05	129.05
INDIANA STATE	132.05	125.00
OHIO STATE	125.75	130.30
BOWLING GREEN	125.75	127.35
WEST VIRGINIA	125.75	122.15
WESTERN KENTUCKY	127.35	107.75
INDIANA	135.20	125.60
APPALACHIAN STATE	135.20	120.90
KENTUCKY	132.75	118.15
EAST TENNESSEE	132.75	109.05
JACKSONVILLE STATE	124.20	130.35
STATE TOURNAMENT		2nd
KWIC REGIONAL MEET		2nd
AIAW NATIONAL CHAMPIONSHIPS		15th
WON: 11	LOST: 3	

GYMNASTICS

UPPER RIGHT: The style, grace and beauty in gymnastics is exemplified here on the balance beam by freshman Kathy Goode. Goode had the highest all-around score of the year at 33.90 until it was topped by Rhonda Wilkerson. **1979 WOMEN'S GYMNASTICS TEAM:** **Front Row:** Cheryl Behne, Beth Miles. **Second Row:** Head Coach Agnes Crietzberg, Laura Spencer, Lisa Wray, Miriam Naylor. **Third Row:** Kathy Goode, Asst. Coach P. J. Novak, Steve Wilce, spotter; Julie Winslow, Rhonda Wilkerson, John Morrett, spotter; Mary Beth Ballard, manager; Betty Tinker.



Poetry in Motion



Relying on a team of mostly freshmen and sophomores, the women's gymnastics team under Head Coach Agnes Chrietzberg improved throughout the entire season and finished their 1978-79 season with a sparkling 11-3 record and ended up 15th in the nation in the AIAW National Championships held at Penn State.

Sophomore Rhonda Wilkerson from Paris, Kentucky, along with Freshmen Laura Spencer, Kathy Goode and Cheryl Behne, and Senior Beth Miles, were mainstays on the squad that powered their way to victories over 10th ranked Louisville and 17th ranked Georgia while reeling off a five match winning streak during the season.

Although the team is very young, they showed experience during the year as they were very consistent on numerous pieces of gymnastic equipment, such as the balance beam, parallel bars and the vaulting horse; and it paid off in a new team scoring record of 135.20 points against Indiana.

After participating in the KWIC Championships, the women will begin preparing for next season, because as the saying goes, "you're not getting older, you're getting better".

UPPER RIGHT: Laura Spencer does the splits while performing a handstand on the balance beam. Spencer, only a freshman, preformed very consistently throughout the year for the women gymnasts and recorded a high score of 9.15 on the beam. **BELOW:** Rhonda Wilkerson performs a difficult routine on the uneven parallel bars. Wilkerson had the seasons high score in the All-around competition, scoring 34.25 which is a new school record.

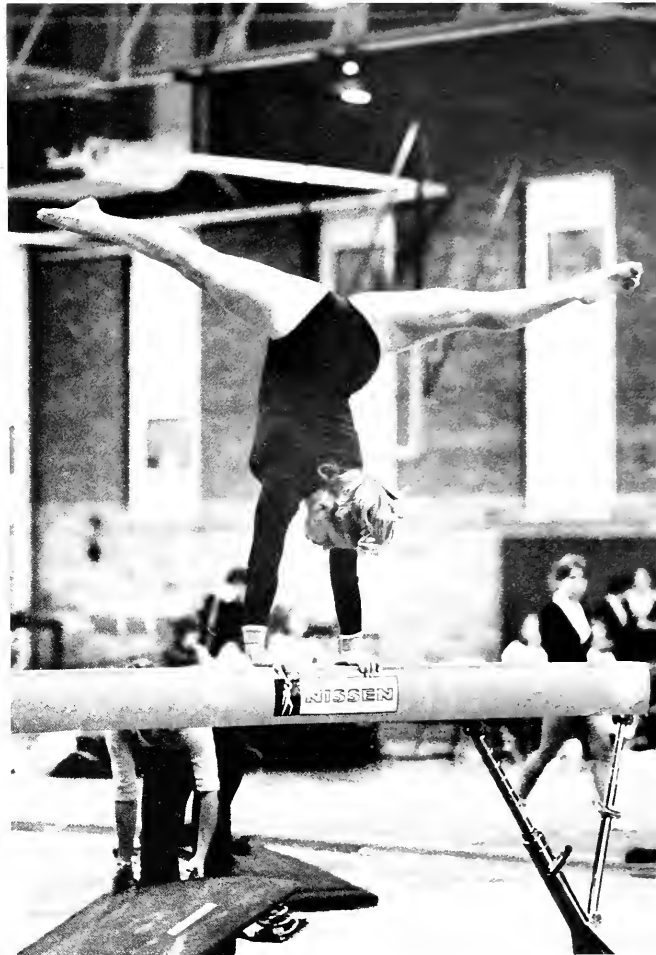

When things don't go right, everything seems to fall apart. Such is what happened to the Women's Basketball team. After posting a respectable 12-15 record in 1977-78, the women's dreams of improvement literally collapsed and they struggled to a 5-24 mark this year.

The Lady Colonels could never get on the winning track as they suffered through losing streaks of nine and five games. However they did manage to defeat OVC teams Austin Peay, Murray and Middle Tennessee, and Big 10 power Indiana during the course of the season.

Senior Peggy Gay led the Lady Colonels in scoring throughout the year with a 17.8 average. Loretta Coughlin and Sandy Grieb along with newcomer Sandra Mukes were also very consistent for Head Coach Shirley Duncan who had to start mainly underclassmen for much of the year.

With only three seniors graduating from the squad, and 11 players returning, the women must look forward to next year, for they have nowhere to go but up.

UPPER RIGHT: Powering over a Morehead defender and dropping in a layup is freshman Sandra Mukes. Mukes averaged 9.2 points a game in her first season as a Lady Colonel and she was named to the "All-OVC Freshman Team." **LOWER RIGHT:** Guard Rita Taylor scampers by a Cardinal defender in Eastern's 76-68 loss to Louisville in Alumni Coliseum. Taylor, a junior from Harrodsburg, Kentucky averaged 7.2 points for the Lady Colonels.



Sometimes things just never go right



WOMEN'S

Eastern Opp.

TENNESSEE	67	91
INDIANA	60	58
NORTHERN KENTUCKY	58	89
MOREHEAD	77	115
WESTERN CAROLINA	78	66
JAMES MADISON	56	57
KENTUCKY	52	73
MIAMI	61	75
MIDDLE TENNESSEE	77	84
AUSTIN PEAY	78	64
MURRAY STATE	70	80
LOUISVILLE	64	79
TENNESSEE TECH	84	94
KENTUCKY	54	76
NORTHERN KENTUCKY	70	77
MOREHEAD	86	95
WESTERN KENTUCKY	66	90
LOUISVILLE	68	76
WESTERN KENTUCKY	62	80
MIDDLE TENNESSEE	85	84
MOREHEAD	72	91
TENNESSEE TECH	73	82
MURRAY STATE	78	71
DAYTON	57	74
OHIO STATE	68	84
TENNESSEE TECH	59	94
ILLINOIS STATE	53	74
SOUTHERN ILLINOIS	71	74
NORTHERN KENTUCKY	66	68

WON: 5 LOST: 24

BASKETBALL



ABOVE: Guarded by Kentucky's Geri Grigsby, senior Peggy Gay drives downcourt. Gay played with desire and determination throughout the year and averaged 17.8 points a game in her final season as a Lady Colonel. **1978-79 WOMEN'S BASKETBALL TEAM:** **Front Row:** Donna Forsyth, Adrienne Hughes, Peggy Baumer. **Second Row:** Donna Reed, Joan Gotti, Peggy Gay, Loretta Coughlin, Sandra Mukes, Rita Taylor. **Third Row:** Asst. Coach Sharon Gaunt, Jackie Green, Chancellor Dugan, Sandy Grieb, Sue Carroll, Karen Reimer, Vicki Viox, Head Coach Shirley Duncan, Neena Ambrose.



Always on Target



The rifle team, under the command of Sergeant Nelson Beard shot their way to another outstanding season despite the loss of All-American Robert Montgomery as they ended the season with a 3-2 dual meet record and a second place finish in the annual Little Camp Perry shootout.

Montgomery, a sophomore from Enid, Oklahoma, had to leave the team at the end of the fall semester, citing personal reasons. But he is expected to return to Eastern this fall. Montgomery was a member of the 10 man elite squad picked by the National Rifle Association.

Other members of this year's team include, Sue Floer, Kevan Jones, Judy Kaufman, Karen Long, Dan Durbin, Bart Leist, Danny Carrette and the team's only senior, Jay James.

With everyone returning next year and the hopeful return of Montgomery, Beard is not kidding when he says, "Next year we should be in the top three teams in the nation."



RIFLERY

	Place	
	Eastern	Opp.
MOREHEAD	2196	2099
WESTERN KENTUCKY	2199	2186
ALL-AMERICAN CONFERENCE	SECOND	
BUCKANEER TOURNAMENT	FIFTH	
OHIO STATE	2251	2148
GOLDEN EAGLE TOURNAMENT	FOURTH	
WALSH INVITATIONAL	FIRST	
KENTUCKY INVITATIONAL	FIRST	
OHIO STATE	2231	2244
WEST VIRGINIA	4511	4598
MISSOURI INVITATIONAL	SECOND	
LITTLE CAMP PERRY	SECOND	

WON: 3 LOST: 2



UPPER LEFT: With numerous shell casings all around him, Bart Leist lies in the prone position and points his smallbore rifle towards the target. **LOWER LEFT:** Sophomore Dan Durbin is a study of concentration as he prepares to fire another round at the bullseye during a practice at the rifle range. **RIGHT:** Taking careful aim at the target, sophomore Kevan Jones squeezes off some rounds in the Jouve rifle range. **BELOW: 1978-79 RIFLE TEAM: Front Row:** Sue Floer, Judy Kaufman, Karen Long. **Back Row:** Kevan Jones, Jay James, Sgt. Nelson Beard, Bart Leist, Dan Durbin.





The 1978 Cross country season for Coach Art Harvey's harriers must have seemed like a broken record, for in nearly every meet they competed in it was the same old song: third place, third place, third place.

The harriers took third place finishes in the Kentucky Intercollegiate, the Marshall Invitational, the University of Kentucky Invitational and the OVC Championships Meet; the latter qualified them for the NCAA District III Meet in Greenville, South Carolina.

Doug Bonk (All-OVC in 1977 and 1978), Bill Morgan and Ed Strobach were the leaders on the team that battled through a tough fall schedule and showed tremendous improvement as the season progressed.

Only two of the squad's eleven members graduate, so the future looks brighter all the time. The Colonels have finished third in the OVC for the past two years, but with the experience of next years team maybe it will make the Colonels third time a charm.



ABOVE: Ed Strobach, Andy Crowley, Doug Bonk, Sam Pigg and Bill Morgan await the starter's gun for the beginning of the Kentucky Intercollegiate meet. Bonk, a member of the All-OVC team in 1977 and 78, finished fourth in the individual standings of the meet, while the Colonels as a team, finished third. **RIGHT:** A tired Sam Pigg heads towards the finish line during the harriers 15-47 rout of Northern Kentucky. Pigg finished sixth for the Colonels over the six mile course.

MEN'S CROSS COUNTRY

	PLACE
NORTHERN KENTUCKY	WON
MARSHALL INVITATIONAL	THIRD
KENTUCKY INVITATIONAL	THIRD
INDIANA INVITATIONAL	SEVENTH
KENTUCKY INTERCOLLEGIATE	THIRD
FURMAN INVITATIONAL	SIXTH
OVC CHAMPIONSHIPS	THIRD
NCAA DISTRICT III MEET	ELEVENTH

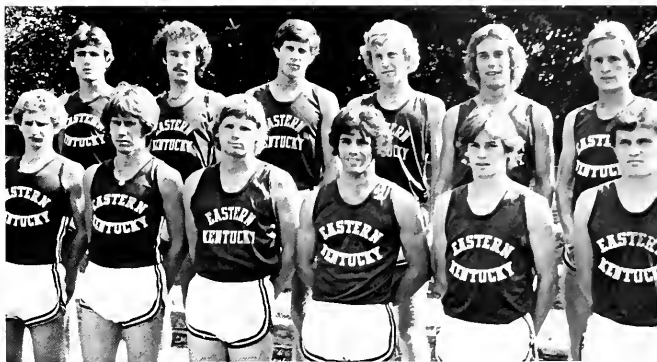

ABOVE: 1978 MEN'S CROSS COUNTRY TEAM. Row One: Gary Noel, Dennis Creekmore, Garry Shields, Sam Pigg, Andy Crowely, Terry Lakes. Row Two: Ed Narramore, Gerry Giblin, Bill Morgan, Ed Strobach, Doug Bonk, Gene Fitzhugh. **BELOW:** Doug Bonk leads the field as he passes the halfway point during the Kentucky Intercollegiate meet. Bonk placed third in the OVC Championships and ran very well for the Colonels in the NCAA District III meet.

**On your Mark,
Get set, Go!**





Running on Empty

ABOVE: During the Tennessee Invitational, Peggy Painter and Vicky Renner close in on their Vol rival. Some bad injuries destroyed the Lady Colonels' hopes for a return to the AIAW Championships, where they finished sixth in the nation in 1977. **LEFT:** An exhausted Vicky Renner crosses the finish line second in the Kentucky Intercollegiate meet that was held at the Arlington Country Club.





When the going gets tough, boy does it get bad. Just ask Sandy Martin, coach of the Women's Cross Country team. Martin lost three of her top runners to injuries at the start of the season and could not even field a complete squad over the entire year.

Sue Schaefer, Paula Gaston, and Peggy Painter all fell victim to painful injuries and the lady Colonels' dream to return to the AIAW Championships suddenly became a nightmare.

"Paula and Peggy had a form of tendonitis," said Martin, "and Sue broke a bone in her foot. These injuries really hurt our chances for a good season. Without them, I don't think anyone would be close to us."

Teri Spears, Nareen White and Vicky Renner ran very well for the lady harriers, especially Renner, who was suddenly thrust into the spotlight as the team's number one runner. She accepted the challenge and improved greatly over the '78 campaign.



TOP: Despite having tendonitis in her left ankle, Peggy Painter still managed to run at times for the lady harriers. Sue Schaefer and Paula Gaston also had injuries that sidelined them for the entire season. **RIGHT:** With Coach Martin shouting encouragement, Nareen White strides towards the finish line. **ABOVE: 1978 WOMEN'S CROSS COUNTRY TEAM: Front Row:** Teri Spears, Nareen White, Kathy Lisch, Peggy Painter, Mary Silvani—Grad. Asst. **Second Row:** Denise Bailey—Mgr., Paula Gaston, Vicky Renner, Sue Schaefer, Sandy Martin—Head Coach.



Serve, Set, Spike . . . Super!



Relying on the experience of nine upperclassmen and a pool of freshman talent, Head Volleyball Coach Geri Polvino led her squad to a 22-18 regular season record and a third place finish in the Kentucky Women's Intercollegiate Conference Championships.

The team had its ups and downs during the course of the season and could not seem to find the right combination of players until the state tournament, but that's when seniors Evy Abell, Paula Tipton, along with newcomer Nancy Stoeckle provided some much needed

leadership in pacing the spikers to the third place finish in the KWIC tournament.

Other highlights for the women were: first place finishes in the Greensboro and Kentucky Invitationals, a third place showing in their own EKU Invitational, and defeating Michigan State, a nationally ranked team in 1977.

"I'm very proud of my team," said Coach Polvino. "They have done a super job all year. We only lose three girls so we should be strong competition for the State and Regional titles next year."

1978 WOMEN'S VOLLEYBALL TEAM: Row One: Geri Polvino—Head Coach, Mary Stander, Shelly Stamaugh, Evy Abell, Cathy Denzinger, Kaye Bieger, Jeanne Maguson, Layrie Briggs, Kris Perry, Nancy Stoeckle, Tina Nibert. Row Two: Sandy Pasternostro—Grad. Asst. Sharon Walker, Kim Shibinski, Nancy Wingate, Sharon Renners, Paula Tipton, Mary Lynn Proctor, Lori Balogh, Kim Dodson, Debbie Niles, Brenda Magee, Janie Burgess.



ABOVE: Jane Burgess goes high in the air to spike the ball over two Morehead defenders, as Tina Nibert backs up the action. **BELOW:** Senior Captain Evy Abell sets up a scoring opportunity with a positioning set up shot. Abell was named to the All-Tournament team in the KWIC Championships.



VOLLEYBALL

	Eastern	Opp.
DAYTON	1	3
MIAMI (OHIO)	1	2
MARSHALL	0	2
CONCORD COLLEGE	2	0
KENTUCKY	2	1
MICHIGAN STATE	2	1
TENNESSEE TECH	2	0
MOREHEAD	0	3
KENTUCKY	3	2
OHIO STATE	0	3
DAYTON	1	4
NORTH CAROLINA	2	0
MURRAY	2	0
MIAMI-DADE	0	2
DUKE	2	3
LOUISVILLE	3	0
HIGH POINT COLLEGE	2	1
WINTHROP COLLEGE	2	1
WAKE FOREST	2	1
HIGH POINT COLLEGE	2	1
GEORGE WASHINGTON	1	2
NORTHERN KENTUCKY	3	2
NORTHERN MICHIGAN	2	0
WINDSOR COLLEGE	3	0
WESTERN ONTARIO	0	2
MICHIGAN STATE	1	2
CLEVELAND STATE	0	2
CALVIN COLLEGE	0	2
PURDUE	0	2
MOREHEAD	2	3
INDIANA	2	1
NORTHERN KENTUCKY	1	2
SOUTHERN ILLINOIS	1	2
WRIGHT STATE	2	0
TENNESSEE	1	3
BELLARMINE	3	0
TENNESSEE	1	2
LOUISVILLE	3	1
MURRAY	3	0
MOREHEAD	2	0
KENTUCKY	1	2
NORTHERN KENTUCKY	1	2
KWIC CHAMPIONSHIPS	THIRD	
WON: 22	LOST: 18	



They're Causing Quite a Racquet!

Fielding one of the strongest teams in Eastern history, the Women's Tennis team began the year with an eight match winning streak and finished one of their finest seasons ever, posting a 12-2 regular season record.

The lady netters smashed through such national powers as Louisville, Purdue, Mississippi State and Vanderbilt. The women lost only to Kentucky and Tennessee over the course of the season.

The women finished second to Kentucky in the KWIC Championships and along with the Wildcats, represented the state in the AIAW Regionals.

Second seed Deanna Addis and third seed Mendy Jackson won the KWIC individual title in singles play, and the two combined to take the crown in the number two doubles.

No.1 seed Mary Hochwalt, No.4 Priscilla Nelson, No.5 Nancy Elder, No.6 Rita Olins, along with Addis and Jackson, all return for Coach Martha Mullins next year.

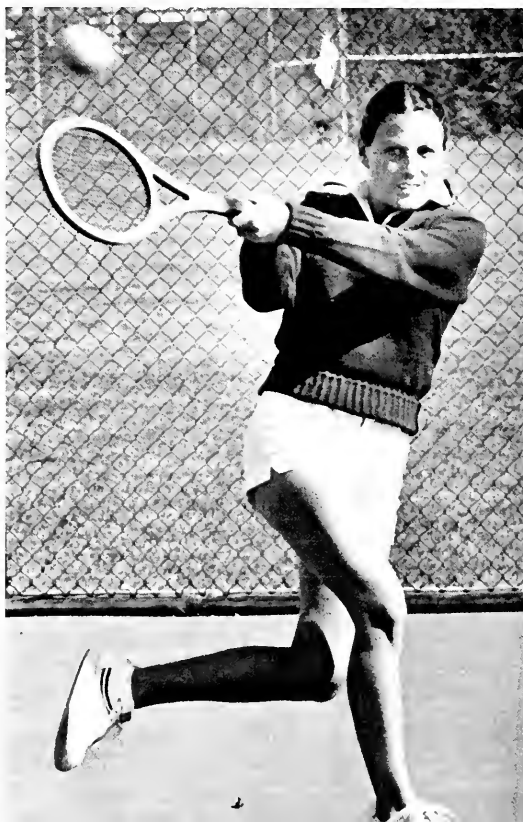

WOMEN'S TENNIS

	Eastern	Opp.
WESTERN KENTUCKY	6	3
SOUTHERN ILLINOIS	9	0
LOUISVILLE	9	0
MIAMI (OHIO)	8	1
MURRAY STATE	5	4
MORRIS HARVEY	9	0
MISSISSIPPI STATE	5	4
MARSHALL	9	0
KENTUCKY	0	9
PURDUE	6	3
MOREHEAD	9	0
CENTRE	9	0
VANDERBILT	6	3
TENNESSEE	2	6
KWIC CHAMPIONSHIP	SECOND	
WON: 12	LOST: 2	



UPPER LEFT: Number one seed for the lady netters for the past two years, sophomore Mary Hochwalt grits her teeth in preparation to smash a forehand return back to her opponent. Hochwalt returns for two more years for the lady Colonels. **BELOW LEFT:** Freshman Lisa Christopher fires a backhand across the net. Christopher played sparingly for the netters this year, but is expected to be a valuable cog in Coach Martha Mullins future game plan. **ABOVE RIGHT:** The ball is nothing but a blur as Deanna Addis rips a forehand shot back across court. Addis won the KWIC singles title in the number two singles position. **1978 WOMEN'S TENNIS TEAM: KNEELING:** Mendy Jackson, Kathy Lisch. **STANDING:** Deanna Addis, Lisa Christopher, Nancy Elder, Rita Olins, Mary Hochwalt, Priscilla Nelson.





The Women's field hockey team, under new head coach Lynn Harvel, underwent a complete turn-around from last year's 3-8 record, reeling off winning streaks of four and five games en route to a 12-7-1 record and a second place finish in the KWIC State tournament, behind state champion Louisville.

The Louisville game had to be the high point of the season for the lady Colonels. After defeating Kentucky and Asbury in the semifinals they took the Cardinals into four overtimes before falling 1-0. Other highlights were a first place finish in the VPI Invitational, and a 2-1 victory over Dayton, state champion of Ohio.

Captain Linda Marchese, Debbie Condreva, Monica Keifer and goalkeeper Carmen Shannon were outstanding for the lady Colonels during the season, especially Shannon who paved the way for many of the victories by posting seven shutouts.

"When you look at how tough our schedule was, we had an exceptional year," said Harvel. "We have a fairly young team and should be real strong next year."

ABOVE: Striving to outrace a Dayton girl to the ball, Linda Marchese shows some of the determination that made her captain of the field hockey Colonels as well as the team's top offensive player. **BELOW:** In between two opponents, Mimi White fires a blistering shot towards the goal. Eastern finished second in KWIC Championships behind state champion Louisville.



Shooting for the State



FIELD HOCKEY

	Eastern	Opp.
MIAMI (OHIO)	0	1
INDIANA	2	1
DAYTON	2	1
ST. LOUIS	0	2
LOUISVILLE	1	1
NORTH CAROLINA	1	0
VPI	1	0
ROANOKE COLLEGE	1	0
HIGH POINT COLLEGE	2	3
SOUTHERN ILLINOIS	0	4
SOUTHEAST MISSOURI	2	0
CENTRE	3	0
EARLHAM COLLEGE	4	1
HANOVER	5	0
BEREA	8	0
OHIO UNIVERSITY	0	1
BOWLING GREEN	1	2
KWIC CHAMPIONSHIPS	SECOND	
WON: 12	LOST: 7	TIED: 1

ABOVE RIGHT: Linda Marchese battles to steal the ball away from her Dayton opponent. The Lady Colonels edged out the State Champions from Ohio, 2-1. **BELOW: 1978 FIELD HOCKEY TEAM:** **Row One:** Laura Purdy, Pat Halpin, Connie Williams, Janice Taylor, Lisa Norton, Debbie Campbell. **Row Two:** Coach Lynne Harvel, Debbie Wright, Sharon Stivers, Thersa Lang, Jean Dickson, Jackie Stivers, Linda Marchese, Teresa Garchinsky, Myra Huelett—Manager, Franki Robbins—Asst. Coach. **Row Three:** Kathy Wilson, Monica Keifer, Jane Sorrels, Carmen Shannon, Dawn Aldridge, Mimi White, Debbie Condreva, Kate Merchant.





ABOVE: The rough and tumble action involved in intramural sports is highlighted here by the EKV Rugby club in a game against Kentucky. Despite all the bumps and bruises, the squad posted a good record for the IM Department. **RIGHT:** Not all intramural sports are confined to men. Women's flag football was heavily supported and as shown by these two coeds, the competition was fierce. **OPPOSITE UPPER RIGHT:** The annual intramural track meet, held in the spring, attracts numerous independents as well as fraternity members alike, all interested in the spirit of winning. **OPPOSITE LOWER RIGHT:** Another club sponsored by the IM Department was the soccer club. Here, the team narrowly misses scoring a goal on a super save by the opponent's goalie.





Intramural Sports:

Campuswide Excitement





Campuswide Excitement

The numerous activities and events sponsored each year by the Intramural Department continue to grow in support as the best way for students on campus to have fun and enjoy themselves.

The old favorites, like flag football, softball, and basketball continued to be the most widely supported by men and women alike. However, the Club sports sponsored by the department such as, fast pitch softball, soccer, volleyball and rugby are beginning to come into their own as well.

Athletic fields all over campus are continually in use, showing that student interest in intramurals is here to stay.

ABOVE: Flag football was one of the most heavily supported of all intramural sports. A member of PIT blocks for his teammate during a game against the Pike's. **RIGHT:** IM basketball is always highly competitive. Here, two players scrap for a rebound during a fraternity game.





UPPER LEFT: Rugby is like a game of football without pads. A member of the EKU rugby club plows into his Kentucky opponent, jarring the ball loose. **LEFT:** The mile run at the intramural track meet always is a test of stamina to everyone involved. **BELOW:** Soccer is a game of skill and endurance. This EKU player knees the ball away from his opponent during a fall tournament.







HONORS

To accomplish goals or exceed expectations, our work has been recognized.

Richard Williams Chosen for Hall of Fame

Richard J. Williams, with a 3.93 grade point average, was named as the recipient of the Hall of Fame Award. Hard work earned Richard the American Dietetics Association Undergraduate Award for 1978-1979, a long with the Mary K. Burrier Scholarship Award, the top academic awards of the Department of Economics. Richard was also selected for membership in the Collegiate Pentacle, Eastern's senior honor society, and appointed to Curriculum Committee of the Department of Home Economics, which is responsible for evaluating all proposed changes in the curriculum.

Richard also addressed several local organizations on the value of nutrition, and was twice a guest speaker on WEKU-FM on the same subject.

Richard held the office of President of the Beta Tau Chapter of Phi Upsilon Omicron. He was also selected as District Representative for the same organization.





Honor Roll



Eastern's *Milestone* presents the 1979 Honor Roll. So that the qualities of good character, leadership and service do not go unrewarded, the *Milestone* honors those who exhibited these characteristics in abundance. By possessing these attributes Joy Shamhart Fowler, Deborah Sue Bright, Stephen Starbuck Fowler, Sally Ann Moore and Kirk D. Denny were nominated for this honor by their respective colleges.

TOP: KIRK D. DENNEY, with a 3.96 grade point average, was nominated for the Honor Roll. Kirk served as president of the Art Student Association his junior year. Kirk was also a member of the National Honor Society of Phi Kappa Phi. **RIGHT:** SALLY ANN MOORE, was nominated by the College of Law Enforcement for Honor Roll. Sally has a major in Corrections and a minor in Sociology. She received the Outstanding Junior in Corrections Award in 1977, as well as a four-year Alumni Scholarship in 1975.



Students Recognized For Achievements

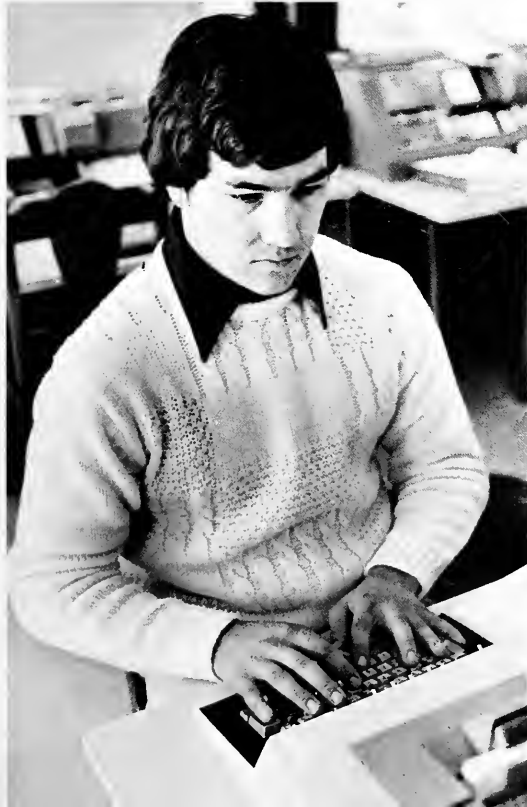

TOP LEFT: JOY SHAMHART FOWLER, was selected for the Honor Roll by the College of Allied Health and Nursing for her performance as a nursing student. Joy served as the student representative to the faculty of the Baccalaureate Department of Nursing, and she was a member of the B.S. Nurses' Association for three years. **ABOVE:** DEBORAH SUE BRIGHT, was the Honor Roll candidate from the College of Education. As an elementary education major, Deborah was active in Kappa Delta Sorority. Deborah was the editor of Pan Scan, a newspaper for all Panhellenic sororities. Deborah was also a member of the Association of Childhood Education, and the Human Development and Family Relations Club. **LEFT:** STEPHEN STARBUCK, was recognized as a honor student in accounting. Stephen selected by the College of Business, had an overall grade point average of 3.77. Stephen received several honors such as National Phi Delta Theta Educational Foundation Scholarship, Cooper and Lybrand Student, and Most Likely to Succeed in Public Accounting.

Who's Who Names Outstanding Seniors

The reputation of Eastern's College of Law Enforcement convinced **Kevin B. Quinn**, a Correctional Service major, to study here. Kevin served as president of Alpha Phi Sigma and was a member of the Association of Law Enforcement. He also worked as an officer at Blackburn Correctional Complex. Kevin graduated with a G.P.A. of 3.5.

Graduating with a BBA in Accounting, **Marilyn Fleshman** feels Eastern has provided her with a well-rounded college experience. Marilyn served as the Phi Mu Sorority treasurer

and public relations director, vice-president of Sigma Tau Pi. She was a member of Rho Epsilon, the Accounting Club, and was a Sigma Pi little sister.

Michael Stuart Schwendeman graduated with a 3.7 G.P.A. and a BA in history. He was duly recognized in Phi Alpha Phi Honor Society, Phi Alpha Theta History Honorary Society and received the Sigma Nu Fraternity Scholarship Key in 1978. He served his fraternity as treasurer and scholastic chairman and participated in the Oratorio Chorus in 1975, 1976

and 1978.

Recipient of a Presidential Scholarship, **Deborah A. Jamison** earned a B.B.A. in Accounting with a 3.9 G.P.A. She also received the Richards Scholarship, the Kentucky Society of CPA's Scholarship and the Phi Kappa Phi Honor Society Award. Deborah served as secretary of the Accounting Club and was a member of Phi Beta Lambda.

BELOW LEFT: Kevin B. Quinn. **BELOW RIGHT:** Marilyn Fleshman. **BOTTOM LEFT:** Michael Stuart Schwendeman. **BOTTOM RIGHT:** Deborah A. Jamison.



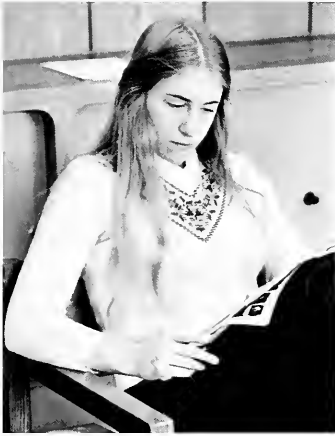

Graduating with a 3.5 G.P.A. in Police Administration, **Todd Randall Smith** was awarded an ROTC scholarship and chosen as the Distinguished Military Student. Todd, of Bluefield, West Virginia, was company commander of the Military Police Company, a member of Scabbard and Blade, the Ranger Company, and Alpha Phi Sigma.

A London native, **Gregory E. Smith** graduated with a 3.1 G.P.A. and a degree in Music Education. Gregory was a member of Phi Mu Alpha, the Marching Maroons, the Music Educators National Conference, the Symphonic Band and the Jazz Band. He was awarded the Jane Campbell Music Scholarship.

A personal interest in helping others is what led **Dale Ann Hashagen** into Occupational Therapy. Dale Ann was active in several organizations and honoraries: the O.T. Club, Lambda Sigma Society in which she served as both Junior and Senior advisor, Collegiate Pentacle and Phi Kappa Phi. She was also involved in House Council where she served as member-at-large for Women's Interdorm. Dale Ann graduated with a G.P.A. of 3.93.

Graduating with a BS in Physical Education, Coaching Endorsement, **Deborah Lynn Niles** achieved a 3.2 G.P.A. Deborah was a member of the Physical Education Major and Minor Club and Women's Of-

Who's Who

ficiating Services, president of Delta Psi Kappa, the Kappa Delta Tau service sorority, and a member of the track and volleyball teams.

Lawrence E. Barton graduated with a Bachelor of Music Education and a 3.85 G.P.A. Lawrence was awarded the Distinguished Military Student, and was initiated into Phi Kappa Phi. His activities included Director of Musical Activities, Phi Mu Alpha, and the Scabbard and Blade.

TOP LEFT: Todd Randall Smith. **TOP RIGHT:** Gregory E. Smith. **ABOVE LEFT:** Dale Ann Hashagen. **ABOVE MIDDLE:** Deborah Lynn Niles. **ABOVE RIGHT:** Lawrence E. Barton.

Polly McDavitt graduated with a BS in Business Administration with a G.P.A. of 3.86. While at Eastern Polly received many honors: fourth place State Accounting Award in Phi Beta Lambda, Collegiate Pentacle, Phi Kappa Phi and a Presidential Scholarship. She was also involved in such organizations as the Accounting Club, Christian Student Fellowship, Inter-Varsity Christian Fellowship and the German Club.

Samuel James Simon was a history major and graduated with a G.P.A. of 3.87. Samuel was awarded with several scholarships and honoraries. They include: The Kerney Adams Award, outstanding scholarship in History, Phi Alpha Theta award and Phi Kappa Phi. Samuel was also a member of the Beta Theta Pi

fraternity.

Amy Luyster graduated with a G.P.A. of 3.5 in the field of Office Administration. While at Eastern Amy was involved in many campus organizations. She was active in the Kappa Alpha Theta Sorority, Collegiate Pentacle, The Society for Advancement of Management. She was a learning lab Accounting tutor, and was appointed to Student Senate Special Library Committee. In 1976 Amy was chosen as Eastern's Homecoming Queen.

A Corrections major, **Melissa Melville** chose her major because her father is a police officer. Melissa is a reserve police officer in her hometown, Southgate. While at Eastern she was Commander for two years of the Valienettes, a member of

Collegiate Pentacle, a Sigma Pi little sister, Phi Kappa Phi, and was in the Association of Law Enforcement. Melissa graduated with a G.P.A. of 3.82.

John Meisenheimer was co-captain of the swimming team and president of the E-Club. He also served as treasurer of the Caduceus Club, a member of Phi Kappa Phi, Collegiate Pentacle, and Phi Sigma, a biological science honorary. He was awarded the Cox Scholarship, the SMAP Scholarship and received a scholar-athlete award. John was a Pre-Medical Science major and graduated with a G.P.A. of 3.94.

BELOW LEFT: Polly McDavitt. **BELOW RIGHT:** Samuel James Simon. **BOTTOM LEFT:** Amy Luyster. **BOTTOM MIDDLE:** Melissa Melville. **BOTTOM RIGHT:** John Meisenheimer.

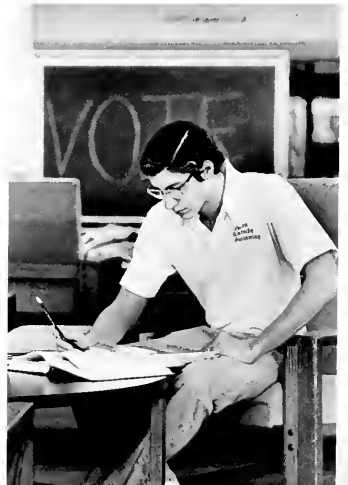



Who's Who

Presidential Scholarship, was President of Eta Sigma Gamma (a health honorary), and a member of the Student Chapter of the National Environmental Health Association. Ursula's grade point was 3.48.

Gwen Ashcraft graduated with a G.P.A. 3.6 and a Bachelor degree in Business Education. She has been interested in being a teacher since she was 9 years old—the decision to teach business came later. While at Eastern she was active in the Kappa Delta Tau service sorority, Pi Omega Pi, and Sigma Tau Pi.

Sue Ann Craig graduated with a G.P.A. of 3.2 majoring in Music and minoring in Therapeutic Recreation. Sue was a member of the Alpha Gamma Delta sorority where she served as recording secretary and vice-president of scholarship. She was also a member of Delta Omicron and a Sigma Pi little sister. Upon graduation, she plans to teach music to the mentally and physically handicapped.

Extensive work in science during high school led **Janet Leigh Rowlett**, a native of Richmond, into Biology and Chemistry. Janet was active in several campus organizations: Phi Sigma Society, the Caduceus Club, the American Association of Medical Assistants, the German Club; and she served as president and treasurer of the Alpha Gamma Delta sorority.



Graduating with a 3.84 in Corrections, **Sally Anne Moore** plans to attend law school. While at Eastern, she was president and second-vice-president of the Alpha Delta Pi sorority and also a member of Alpha Sigma, a criminal justice honorary. She was awarded "Outstanding Junior" in the Corrections Department, a Junior Pan-hellenic Scholarship and an Alumni Scholarship.

Wanting to work in something related to pollution control is what interested **Ursula White** in Public Health with an environmental emphasis. While at Eastern Ursula was awarded with the



TOP LEFT: Sally Anne Moore. **TOP RIGHT:** Ursula White. **MIDDLE LEFT:** Gwen Ashcraft. **MIDDLE RIGHT:** Sue Ann Craig. **LEFT:** Janet Leigh Rowlett.

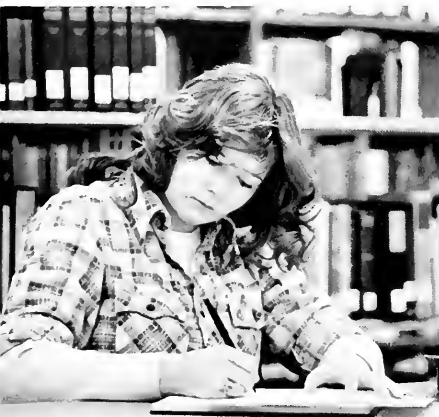

Who's Who

Graduating with his degree in Music, **Chuck Tipton** was awarded the Music Theory scholarship. A native of Wheelersburg, Ohio, Chuck was president of the Inter Varsity Christian Fellowship.

Elizabeth Ann Carruba achieved a 3.48 G.P.A. and a Bachelor of Music Education degree. Elizabeth was president of Delta Omicron, secretary of the Catholic Newman Center, senior assistant for the Marching Maroons, a member of the Symphonic Band, and the Symphonic Orchestra. Elizabeth would

like to share the enjoyment music has given her with others.

Patricia Ann Hays graduated with a 3.4 G.P.A. in English. Pat was a member of Sigma Tau Delta, historian of the French Club, and on the Aurora Staff. A native Floridian, she chose Eastern because her father was originally from Jackson County.

David Miles Kennedy graduated with a G.P.A. of 3.625, majoring in Forensic Science and Chemistry. David received a three year ROTC scholarship, the Department of the Army Superior Cadet citation, and the Association of U.S. Army Medal for

Leadership. He was also involved in the Collegiate Pentacle, the Scabbard and Blade, Alpha Phi Sigma, and the Association of Law Enforcement.

C. Bradley Kramer of Salem, Indiana, graduated with a Bachelor of Music Education and a 3.63 G.P.A. He was awarded the Jane Campbell Scholarship and was involved with Phi Mu Alpha as historian, and was a member of the Marching Maroons and the Symphonic Band and Orchestra.

TOP LEFT: Chuck Tipton. **TOP RIGHT:** Elizabeth Ann Carruba. **ABOVE LEFT:** Patricia Ann Hays. **ABOVE MIDDLE:** David Miles Kennedy. **ABOVE RIGHT:** C. Bradley Kramer.

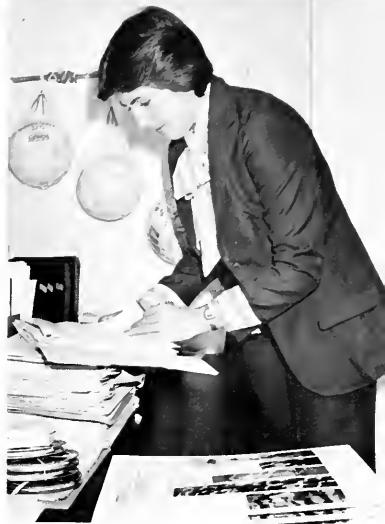
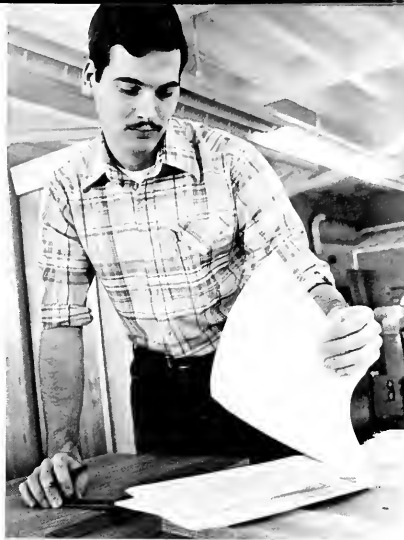

Graduating with a BA in Fashion Merchandising, **Donna Graft** attained a 3.7 G.P.A. She was chosen for Dean's List, treasurer of the Kappa Alpha Theta Sorority, a member of Collegiate Pentacle and the American Home Economists Association. She enjoys camping and looks forward to her career.

Graduating with a BS in Industrial Arts Education and a 3.55 G.P.A. was **William J. Mushrush**. William was commanding officer of the ROTC Ranger Company, battalion

commander in Army ROTC, a member of Iota Lambda Sigma, Kappa Delta Pi and Scabbard and Blade. He was honored with the Ralph Whalen Industrial Arts Scholarship, the Distinguished Military Student, and the V.F.W. Outstanding Leadership Award in 1978.

Paula Tipton graduated with a BS in Physical Education and a 3.5 G.P.A. She received a volleyball scholarship, was chosen all state volleyball player, participated in Kappa Delta Pi, Collegiate Pentacle, women's volleyball team and PEMM Club.

Barbara A. Roundtree graduated from the Arts and

Sciences Department with a degree in Social Work. The 21 year old Mount Sterling native served as vice-president of the Student Social Work Association.

Alice Inman graduated with a BS in Speech Pathology and Audiology achieving a 3.74 G.P.A. Alice served as treasurer of Kappa Delta Pi and was a member of Phi Kappa Phi, the Collegiate Pentacle, the National Student Speech and Hearing Association, and the Speech and Hearing Club.

TOP LEFT: Donna Graft. **TOP MIDDLE:** William J. Mushrush. **TOP RIGHT:** Paula Tipton. **ABOVE LEFT:** Barbara A. Roundtree. **ABOVE RIGHT:** Alice Inman.

An Elementary Education major, **Deborah Sue Bright** graduated with a grade point of 3.75. She served as president and secretary of SNEA, treasurer of Collegiate Pentacle, Pan-Scan Editor for two years, and was a student representative to the Teacher Education Committee. Debbie was a member of the Humanities Grievance Committee of Kappa Delta Pi and a member of the Kappa Delta Sorority.

Total involvement in everything you do is what **Sandy Kay Issac's** general attitude has been at Eastern. This personal philosophy was reflected through her

enthusiasm in many organizations. Sandy was president of the Kappa Alpha Theta Sorority, was involved in Collegiate Pentacle, Sigma Tau Delta, Phi Kappa Phi, the French Club and was also a Theta Chi little Sister. She graduated with a G.P.A. of 3.85 and a Bachelor's degree in English.

The warmth of the university community drew **Donna M. Combs** from Dillsboro, Indiana to E.K.U. Donna graduated with a BBA in Accounting. She participated in various organizations such as the Accounting Club, University Singers (piano accompanist), Hand Bell Ensemble and Phi Kappa Honor Society. On advice to prospective accounting majors, Donna says "the competition is tight so you must apply yourself."

John Thomas Harkey graduated with a BBA in Finance and a 3.72 G.P.A. John was a member of Phi Kappa Phi and served as vice-president of the Fellowship of Christian Athletes. He was also rush and little sister chairman for the Phi Delta Theta Fraternity, co-captain of the men's varsity gymnastics team, and a member of the Eastern Cheerleading Squad.

Gregory L. Ryan served as Men's Interdormitory Board President, on Commonwealth's House Council and was a Charter Member of Society for the Advancement of Management. He graduated with a BBA in Real Estate and a G.P.A. of 3.3.

BELOW LEFT: Deborah Sue Bright. **BELOW MIDDLE:** Sandy Kay Isaacs. **BELOW RIGHT:** Donna M. Combs. **BOTTOM LEFT:** John Thomas Harkey. **BOTTOM RIGHT:** Gregory L. Ryan.

Who's Who





Anne L. Kannapell's interest in biology helped her to a BS in Environmental Resources and a 3.5 G.P.A. Anne served as secretary/editor of Phi Sigma, committee chairman of the Wildlife Society and was a member of the Cave Club.

The Lord has given me a "business mind," says **Debra Lyn Meers**, "and the insurance studies program, with its adaptability for individual needs was an answered prayer." Debra graduated with a G.P.A. of 3.825 in the area of Business Administration — Insurance. Debra's involvements included Phi Kappa Phi, chaplain of Collegiate Pentacle, president of EKU Insurance Society, and communications coordinator of

the Baptist Student Union. She was also awarded the "Harold B. McGuffey Scholarship" and a Presidential Scholarship.

Steve Connelly received his degree in Theatre and graduated with a 3.84 G.P.A. Steve served as vice-president of Alpha Psi Omega, was a member of the University Singers, the Chamber Singers, the Madrigal Singers, and the University Players.

Debra Pasco graduated with a G.P.A. of 3.9 in Medical Technology. While at Eastern, Debbie was awarded several scholarships: the EKU Presidential Scholarship and the Fischer Scientific Company-ASMT undergraduate scholarship. Besides serving as vice-president for Phi

Beta Phi Sorority, she was active in Collegiate Pentacle, the Caduceus Club, the Kentucky State Society of Medical Technology and also organized the Medical Technology Club at Eastern.

Daniel J. Sacca graduated with a G.P.A. of 3.8 in Accounting. Daniel was a member of Phi Kappa Phi, received a Freshman Award, and served as treasurer, and chairman of ways and means for Lambda Sigma Society. He was also president of the Sociology Club, and a member of the Accounting Club.

TOP LEFT: Anne L. Kannapell. **TOP RIGHT:** Debra Lyn Meers. **ABOVE LEFT:** Steve Connelly. **ABOVE MIDDLE:** Debra Pasco. **ABOVE RIGHT:** Daniel J. Sacca.



Who's Who

Janet Lee McGill graduated with a G.P.A. of 3.714 in the Public and Community Health department, which Janet says "is a field worth pursuing." She was involved in Eta Sigma Gamma, HYPER Council, KPHA Council; she served as secretary to the Health Club and was also on the track team. Janet's advice to students entering the health field is to "be able to deal with the diversities and complexities of human nature."

A member of Women's Varsity Volleyball and Delta Psi Kappa, **Shelly Stambaugh** graduated with a BS in Physical Education, Endorsement in Physical Education and a 3.6

G.P.A. She was a nominee for the Hughes-Hood-Presnell Scholarship Award and was chosen "Outstanding Junior" in Physical Education.

Gary Whitehead, a Police Administration Major, graduated with a G.P.A. of 3.75. He was awarded a four year ROTC Scholarship, Distinguished Military Student, and a U.S. Army Air Assault Badge. He was also a member of Phi Kappa Phi, Scabbard and Blade, ROTC Brigade Commander and co-commander of the Pershing Rifles.

Nancy Geschrei graduated with a G.P.A. of 3.8, and a degree in Police Administration. While at Eastern Nancy was involved in Alpha Phi Sigma, a National Criminal

Justice Honor Society; Phi Kappa Phi, a high scholastic achievement honor society; and the Alpha Gamma Delta sorority, in which she held the offices of vice-president — scholarship, editor, and rush counselor. She was also a little sister to Sigma Pi Fraternity.

Clay Richter graduated with a G.P.A. of 3.5 and a BS degree in Fire Investigation. While at Eastern he was awarded an Alumni Scholarship and was vice-president of the Association of Fire Science Technicians. Clay was also an advisor to the "Crisis" telephone line.

TOP LEFT: Janet Lee McGill. **TOP MIDDLE:** Shelly Stambaugh. **TOP RIGHT:** Gary Whitehead. **ABOVE LEFT:** Nancy Geschrei. **ABOVE RIGHT:** Clay Richter.



Stephen T. Starbuck, a native of Westerville, Ohio, received his degree in Accounting. Steve served as president of the Phi Delta Theta Fraternity, as a Student Senator, and as a member of the Accounting Club. He received the Cooper and Lybrand Award and was on Honor Roll.

An admiration for past music teachers and an enjoyment of music encouraged **Sandra Suerick** to enter the field of music education. Sandra graduated with a G.P.A. of 3.6 and was awarded a music department scholarship. She was also involved in several organizations such as Kappa Delta Pi, Sigma Tau Alpha, Music Education National

Conference, and served as intramural chairman of the Wesley Foundation.

Barry Lawson of Cynthiana received a BA in Music Merchandising and a Bachelor of Music Education. A member of Phi Mu Alpha, Barry maintained a 3.1 G.P.A.

Richard J. Williams, a Dietetics major, graduated with a G.P.A. of 3.93. Richard was president of Phi Upsilon Omicron and served as a member of the Finance Committee. He was also active in the Food and Nutrition Club and Collegiate Pentacle. Richard received the American Dietetics Association Undergraduate Scholarship Award and the Mary K. Burrier Scholarship.

Who's Who

Raymond D. House graduated with a 3.1 G.P.A. and a BS in Physical Education. Ray received the Presidential Scholar-Athlete Award and was chosen co-captain of the swim team. He was a member of Phi Epsilon Kappa, PEMM Club, E Club, and National Fellowship of Christian Athletes.

TOP LEFT: Stephen T. Starbuck. **TOP RIGHT:** Sandra Suerick. **ABOVE LEFT:** Barry Lawson. **ABOVE MIDDLE:** Richard J. Williams. **ABOVE RIGHT:** Raymond D. House.

Milestone Gives Awards To Seniors

The **Milestone** awarded Senior Citations for Outstanding Greek Man and Woman to **Gail Emery** and **John Doherty**. Gail, a member of the Kappa Alpha Theta sorority, was also a member of the Order of Omega, the University Centerboard and Greek Week Committees. She has held offices as President of Junior Panhellenic and Vice-president and President of the Panhellenic Council. Graduating with a 3.0 GPA in Finance, John Doherty was Pledge Marshal in the Sigma Nu fraternity. John was active as the ΣN delegate to IFC, member of the Order of Omega, University Centerboard and Greek Week Committees. He also held office as President of the Interfraternity Council.

Ten individuals received Senior Citations for their athletic excellence. **Doug Bonk** was track captain, record holder for the three-mile and cross-country runs, twice MVP for the cross

country team, and two-time All-OVC runner. **Linda Marchese** was the field hockey team captain and high scorer, and was named to the All-State Field Hockey Team. **Evelyn Abell** was named to the All-State Volleyball Team, and also played basketball, originally attending Eastern on a basketball scholarship. **Christopher Roberts** was captain of the football team and was named to the All-OVC 1st Team. **Victoria Renner** was on a track scholarship and ran on the track and cross-country teams. **Stanley Mitchell** was a football captain and was named to the 1977 All-OVC 1st Team. **Paula Tipton** attended Eastern on a volleyball scholarship and was named to the All-State Volleyball Team. **Raymond House** was a co-captain of the swim team and received the Presidential Scholar-Athlete Award. **Rose Travis** was a member of the 7-11 social club and ran on the track team. **John Meisenheimer** won the Presidential Scholar-Athlete Award and was co-captain of the swim team.

BELOW LEFT: SENIOR CITATIONS FOR GREEK MAN AND WOMAN. Gail Emery and John Doherty. **BELOW: SENIOR CITATIONS FOR OUTSTANDING ATHLETES.** Front Row: Doug Bonk, Linda Marchese, Evelyn Abell, Chris Roberts, Victoria Renner and Stanley Mitchell. Back Row: Paula Tipton, Raymond House, John Meisenheimer and Rose Travis. **Not Pictured:** Debbie Condreva, Debbie Niles.





Steve Foster and **John Cooper** received Senior Citations for student government. Steve was President of the Student Association, rounding out four years of service to the university. He was also a member of the Theta Chi fraternity, the Ciruna Club and the University Centerboard. John was the Student Association vice-president and Student Regent. He was named Outstanding Senator in 1978 and directed the Scotia Memorial Arts and Crafts Fair that year. John, an Industrial Technology and Business major, was also a member of Eastern's Young Democrats Club.

Nancy Rosenhoffer, **David Kennedy**, **Jackie Bryant** and **Gary Whitehead** were awarded Senior Citations in the field of Military Science.

Nancy Rosenhoffer was a member of Scabbard and Blade, the Military Police, and the Associations of Law Enforcement. Majoring in Police Administration, Nancy received the Military Science Scholastic Achievement Award.

David Kennedy majored in Forensic Science

and Chemistry. David was awarded a three-year ROTC Scholarship, the Association of the U.S. Army Medal for Leadership and the George C. Marshall ROTC Award. He was a member of Scabbard and Blade and Collegiate Pentacle.

Gary Whitehead, majoring in Police Administration, was named Distinguished Military Student, awarded the Army Air Assault Badge, and received a four-year ROTC Scholarship. He was a member of Scabbard and Blade, Commander of the ROTC Brigade and Co-commander of the Pershing Rifles.

Jackie Bryant, an Electronic Data Processing major, was the recipient of a two-year ROTC Scholarship and Distinguished Military Student Award. Jackie was a Commander of the Ranger Company and member of Scabbard and Blade and the Pershing Rifles.

TOP: SENIOR CITATIONS FOR STUDENT GOVERNMENT. John Cooper and Steve Foster. **ABOVE: SENIOR CITATIONS FOR MILITARY SCIENCE.** Jackie Bryant, Gary Whitehead, David Kennedy and Nancy Rosenhoffer.

Three seniors were awarded Senior Citations in Music. **Sandra Howard** graduated with a 3.85 G.P.A. and a degree in Flute Performance. Sandra was a soloist with the WEKU Orchestra in 1977 and 1979, and a soloist with the WEKU band in 1978. She was also a member of Delta Omicron, the International Women's Music Honorary. **Richard Rebilas**, who graduated with a Music Performance degree, finished with a G.P.A. of 3.4. Richard finished first in Regional and State NATS Competition the past three years. He was the Phi Mu Alpha Musical Director, a member of the Chamber Singers and the University Singers, and received the Jane F. Campbell Scholarship. **Nina Dawkins** graduated with a degree in Piano Music; she was also the recipient of the Begley Award.

Lowell Massey was nominated for his Senior Citation by the Theater Department. Lowell was a recipient of the Gifford Scholarship, the Oleika Service Award, president of Alpha Psi Omega dramatic fraternity and a member of the University Players.

Also nominated for a Senior Citation by the Theater Department was **Donna Kilgore**. Donna's strong interest in the fields of music and drama led her to a Bachelor of Fine Arts in the Performing Arts degree. Donna was also secretary and treasurer for the University Players, and treasurer for Alpha Psi Omega.

RIGHT: SENIOR CITATIONS FOR DRAMA. Donna Kilgore and Lowell Massey. **BELOW: SENIOR CITATIONS FOR MUSIC.** Richard Rebilas, Nina Dawkins and Sandra Howard. **Not Pictured:** David Malone.



Students Share Special Skills

Six seniors received Senior Citations recognizing their service in the area of Student Publications. **Shelby White** received a citation for his work on the Aurora; he was also a member of the Inter-varsity Christian Fellowship. **Elizabeth Palmer-Ball**, a Journalism major, was the Managing Editor of the Progress, and vice-president of the Society of Collegiate Journalists in 1978. **Jim Thomason** was Business Editor of the Progress, and received a first place award for his advertizing campaigns from the Kentucky Inter-collegiate Press Association. **Mark Turner** was Editor-in-Chief of the Progress and was a mem-

ber of the Society of Collegiate Journalists. **Jill Secrest** was Index Editor of the 1978 Milestone, and Organizations Editor in 1979; she was also a member of the Alpha Gamma Delta sorority, and the Committee Chairman for the Food and Nutrition Club. **Meg Hiles** was Organizations Editor for the 1978 Milestone, and Editor-in-Chief 1979. She also served as president, treasurer and rush chairman for the Alpha Gamma Delta Sorority.

BELOW: SENIOR CITATIONS FOR PUBLICATIONS: Meg Hiles, Jim Thomason, Shelby White, Elizabeth Palmer-Ball, Mark Turner, Jill Secrest. **Not Pictured:** Sarah Warren and Steve Cambron.





Collegiate Pentacle Recognizes Seniors

ABOVE: COLLEGIATE PENTACLE. First Row: Donna Fultz, Deborah Goff, Dona Neville, *vice-president*; Debra Meers, *chaplain*; Patricia Flood, *president*; Debbie Bright, *treasurer*; Dale Hashagen, *secretary*; Susie Richardson, Patti Faesy. **Second Row:** Brenda Greenwell, Patricia Blackwell, Barbara Brinegar, Alice Inman, Deborah Pasco, Melissa Meville, Sandy Hodge, Judy Miles, Donna Graft, Sandy Isaacs. **Third Row:** David M. Kennedy, Paul Newton, Teri Davis, Claudia Denzinger, Polly McDavitt, Mary Proctor, John L. Meisenheimer, Jr., Joe Perkowski.

The **Collegiate Pentacle** recognizes seniors who have displayed leadership abilities, high scholastic achievement, and service to the community. The group sponsored one service project each semester, ushered at the commencement ceremonies, and helped with the Hanging of the Greens.

Eastern's Honoraries Stress Leadership



Athletic Honorary

Awards E-Ring

The **E-Club**, Eastern's varsity lettermen's honorary, worked towards the betterment of conditions for athletics. Members are responsible for ushering at the girl's state tournament, and for all home basketball games.

Seniors who have been active for three consecutive years and have earned three varsity letters are awarded an E-ring; awarded only to Eastern's most outstanding athletes. The E-ring is a lifetime pass to all Eastern's home basketball and football games.

ABOVE: VARSITY E-CLUB. Front Row: Kevin Curren, Mark Sullivan, Scott Barber, Kent Preasants, *coach*; Sue Edmonds, *coach*; John L. Meisenheimer, Jr., *president*; Susan Floer, Scott S. Mosgrove, Gary Noel, Brian Davis. **Second Row:** Gary S. Jameson, Brad Burch, David L. Napier, Mike Gallagher, *secretary-treasurer*; Ron Siggs, Prentis E. Ragland, Ray D. House, Durt Heuerman, Don Waters, Chris Gray, Michael Machuzak.

Honoraries Excel in Communication

Delta Sigma Rho is an honorary fraternity which has as its purpose to train students to think critically and to express these thoughts in clear, logical written form. Members of Delta Sigma Rho learned to analyze everyday communication; these analyses were intended to help the members with communication when they begin their various careers.

Upon graduation, members often become lawyers, mediators, or fill managerial positions. This is when their communicative skills given them benefits them and their communities.

The members participated in various forensic tournaments at universities throughout the region. They also helped in the judging assignments of regional speech festivals held during the spring semester.

The English honor society **Sigma Tau Delta** recognized and encouraged superior scholarship in the study of English. It was open to students who maintained a cumulative grade point average of 3.0.

Sigma Tau Delta tried to provide for its members the opportunity to view a wide scope of literary accomplishments, both professional and non-professional. Projects such as poetry readings, theater parties, and the English dinner helped Sigma Tau Delta to realize this goal.



ABOVE: SIGMA TAU DELTA. First Row: Ordelle G. Hill, *sponsor*; Virginia Carpenter, *secretary-treasurer*; Jennifer Staples, *president*; Jane Hisle, *vice-president*; Jan Zlotnil Schmidt, *sponsor*. Second Row: Jacqueline Edmondson, Donna Tucker, Susan Young, Jenny Henson, Karen Hart, Rosanne Scott, Kym Wharton, Randy Mills, M. Alison Gibbons, Patricia Hays, Barry Hall. **TOP: DELTA SIGMA RHO.** First Row: Ross Ballard II, *president*; Max Huss, *sponsor*; Mike Stephens, Chris Kremer, Lori Hartman, *secretary-treasurer*. Second Row: Matt Collins, Jennifer Staples, *vice-president*; Tim Butler.

Honoraries Promote Musical Talents



Delta Omicron, the music honorary, stressed the development in members a high degree of appreciation for music and performance. The group viewed this appreciation as essential for each member to develop her talent to its fullest potential.

Delta Omicron is a service fraternity. They visited nursing homes, playing music and leading sing-along for the patients; they collected for UNICEF; and they conducted auctions to determine the recipient for their annual scholarship award.

The fraternity also sponsored a musical which featured members and faculty sponsors.

Alpha Psi Omega, the national honorary dramatic fraternity had a threefold purpose: to recognize and reward those people who exhibited ability in the various aspects of theater; to give members a serious, professional attitude towards the theater; and to benefit its members and the theater department with its combined talents.

The fraternity worked in conjunction with the University Players to produce a musical revue, gave monthly dinners at which they read contemporary plays, and assisted the theater in publicizing its productions.



TOP: ALPHA PSI OMEGA. Front Row: Billye Killman. Second Row: Vice-president; Leslie P. Truman, Donna L. Kilgore, treasurer, secretary. Third Row: Lowell Massey, president; Keith Johnson, advisor. **LEFT: DELTA OMICRON.** Front Row: Linda Kern, president; Kathi Davis, rush chairman; secretary; Becky Smith, treasurer; Terri Tuggle, ritual chairman; Carol Cole, warden. Second Row: Billie Parsons, Brenda Music. Tami Miles, Joni Bates, Sally Lemert. Third Row: Tammy Moore, Paula Wade.



The business education honorary society **Pi Omega Pi** promotes scholarship in business education, and high ethical standards in business and professional life.

Pi Omega Pi maintained materials for the use of members during their professional semester. The Honorary also sold Christmas cards and stationery to raise money in order to send two delegates to San Antonio for the national organizations Biennial Conference.

The business honorary **Sigma Tau Pi** tried to further those in business fields by giving them the opportunity to meet different people in business, and to encounter varied business experiences. They sponsored several guest speakers and conducted tours to accomplish these purposes. Sigma Tau Pi also sponsored several projects. They provided toy baskets for Richmond children this past Christmas.

ABOVE: SIGMA TAU PI. Front Row: Larry W. Long, Mark Newton, David M. Vaughn, *president*, Marilyn Fleshman, *vice-president*; Teresa Smyser, *activities chairman*; Viola Hendrickson, Susan Harrison. **Second Row:** Carolyn Henderson, Deborah Goff, Debra Meers, Wanda Horton, Karen McDonald, Joanie Zetzer. **Third Row:** Mark S. May, Jim Smith, Carla Crume, Leeann Gay, Ronald Miller, Troy Grumm. **RIGHT: PI OMEGA PI. Front Row:** Carolyn Henderson, Susan Burchett, Cynthia Powell. **Second Row:** Myrena Jennings, *sponsor*; Vicki Lawson, *social chairman*; Alecia Claunch, Gwen Ashcraft, *president*. **Third Row:** Calvin L. Rains, *historian*; Debbie S. Garwood, *vice-president*; Edsel R. Mountz, *sponsor*.





Honoraries Aid In Career Development



Alpha Phi Sigma, the criminal justice honorary, encouraged education in the criminal justice field. Members were encouraged to have a sense of pride and professionalism. The group invited several guest speakers to lecture and some of its members attended the National Alpha Phi Sigma convention.

Pi Sigma Alpha, the political science honorary, stimulated productive scholarship in the field of government. A new honorary on Eastern's campus, the group was formed to foster relations between its members and the political science community.

TOP: ALPHA PHI SIGMA. Front Row: Lee A. Karsner, *treasurer*; Donald K. Curry, Rita Deni Tomkins, Diane R. Kowitz. Second Row: Steve Kemp, Terrell Davis, *secretary*; Hope Iris Key, Robert S. Dollar, Vickie Doolin, Valerie L. Herb, Veda White, Jerry W. Vandergriff, William P. Shanley. Third Row: Joan Elliott, Sandra Cochran, Helen Eigenberg, Laurie Helgren, Amy J. Boise, Glenn E. Castell, Todd Smith, Eric L. Provost, Mary Kim Miller, *national secretary*; David M. Kennedy. Fourth Row: Jeffrey K. Smith, Kevin B. Innin, *president*. **ABOVE: PI SIGMA ALPHA.** Front Row: Theresa Sanis, Randall R. Ballard II, *president*; Frederic D. Ogden, Ralph E. Fretty, *secretary-treasurer*; Felix Billy Obiefule, Deborah Fannin, Jane Rainey. Second Row: David R. Baird, Dr. Robert E. Agger, Dr. Tae-Hwan Kwak, Paul Blanchard, Susan Parker, Ronald E. Dean.

Honoraries Encourage Professionalism

The education honorary society **Kappa Delta Pi** encourages high intellectual, professional and personal standards in its members. It distributed books to children in the RIF program and held a bake sale for the benefit of RIF. It also held monthly meetings and programs of interest to educators and future teachers.

Phi Upsilon Omicron, the national honor society for home economics, tried to advance and serve the profession of home economics. It encouraged the intellectual and professional development of its members and fostered high ethical standards in the profession.

The society disseminated information about home economics to the community through service programs — such as the organization of a careers forum for high school students in surrounding counties.

BELOW: PHI UPSILON OMICRON. Front Row: Cindy Fischer, Ray Anne Duff, Michael O'Mera, *forum chairman*; Deborah Moss, *secretary*; Molly Maginnis, *chaplain*; Kim Schieman, *historian*; Tana Kim Back. **Second Row:** Nancy Snyder, Cynthia Sullivan, Effie Creamer, *sponsor*; Catherine E. Patrick, Marsha Brown, Janet Yount, Deborah S. Vieth, Diane Gleason, Diane Roberson, Debra Reynolds, Alice Maggard, Maria Leung, Anne Steinmetz, *food chairperson*. **BOTTOM: KAPPA DELTA PI. Front Row:** Lisa J. Stephens, Diane L. Roberson, Judith C. Campbell. **Second Row:** Linda D. Martin, Sandra K. Bailey, Nancy Azbell, Sherry L. Smith, Janet M. Schwartz, *president*; Alice Inman, *treasurer*; Ronda Rennirt, *vice-president*; Claude Douglas Sallee, *secretary*; Anne Elaine Foy, *historian*; Deborah S. Kearns, *historian*; Ray D. House, Clarence D. Johns, Ira J. Begley II, Virgil Glenn Kincaid, William J. Mushrush, Debra Click. **Third Row:** Mark A. Wickline, Mark E. Volpenhein, Deborah S. Bright, Donna Fultz, Joan Dempsey, Mari Beasley, Julia M. Payne, Mary Leigh Gilkison, Rosalind Bustt, Kathi Davis, Catherine E. Patrick, Rhonda Sutphin, Pamela L. Haag, Anne Marie Eaton, Donna F. Goins, Candy E. Evans.



History and Geography Honoraries Excel



Phi Alpha Theta is the international history honorary made up of students and faculty who excel in the field of history.

This year the members were judge assistants for the 1978 History Day sponsored by the University. They also attended regional meetings at which they advanced ideas, projects and teachings within the field.

The geography honorary **Gamma Theta Upsilon** furthered interest in the discipline of geography. It sponsored various field trips, speakers, seminars and presentations.



TOP: GAMMA THETA UPSILON. Front Row: Deborah Gardner, Melody Auxier, Deborah Slorach, secretary; Billy D. Ashley, Bob Atkinson, president; So Ling Chan. **Second Row:** Jim Wigglesworth, Karen Moore, Kathy Dudley, Bret Preston. **ABOVE: PHI ALPHA THETA. Front Row:** Samuel James Simon, Jon Martin McCoy, recorder; Helen H. Palmer-

Ball, secretary; Cynthia L. Etkin, student advisor; Martin D. East, president; Gayle A. Skidmore, student advisor and treasurer; Robert C. Moberly. **Second Row:** Michael B. Tipton, Mark E. Volpenhein, David Britt, April Wolf, Don Halpin, Tony Wilder, Harold M. Grice, Glenn E. Casteel III, Michael Schwendemann, Dale Warren, Julie Lott.

Students Provide Services for Campus

Alpha Epsilon Rho, a national broadcasting honorary society, encouraged academic excellence and professionalism in the production of television, radio, and film media. Alpha Epsilon Rho served as a production unit for out-of-class experience.

The organization gave its members the chance to be actively involved in their field through activities such as the production of a radio show, field trips to three Lexington television stations, inviting top professionals in the broadcasting field to speak at their meetings.

Alpha Epsilon Rho also provided WTVQ-27 TV in Lexington with a resource crew, having members on call to fill in for absent personnel at the station.

The national military honor society **Scabbard and Blade** promoted patriotism and the desire to serve in the military. The Society also furthered the improvement and continuance of Eastern's ROTC programs.

The honorary also encouraged the essential qualities of good efficient officers, while promoting friendship among the cadet officers.



TOP: ALPHA EPSILON RHO. Front Row: Jeffrey Dean Bell, secretary; Keith Rightmyer, treasurer; Mark Snowden, president; Marilyn Miller, membership chairman; Kirk Tuttle, alumni coordinator; Lawrence Smith, professional coordinator. **BOTTOM: SCABBARD AND BLADE.** Front Row: Captain Robert Osborne, advisor; Diana McChargue,

Todd Smith, James Monihan, Nancy Rosenhoffer, Glenna Parker. **Second Row:** Gary Whitehead, David Kennedy, Greg Fugitt, Ira J. Begley, executive officer; Tim A. Distler, commander. **Third Row:** Sam Young, Wade Lindon, Rodney Sherman, David Harper, Brett Smalley, William Mushrush. **Fourth Row:** Jackie Bryant, Ralph Shoaf.



Sigma Tau Alpha is an honorary service society. It carried out the theme of service by helping the Red Cross with the blood mobile, working in student elections, and making a Christmas contribution to the Foster Children of Madison County. They held a dance-a-thon for Cystic Fibrosis and planned a mini-marathon for next fall for the same charity.

Lambda Sigma is the sophomore honorary which fosters leadership, scholarship, fellowship and the spirit of service with its organization, while promoting the interests of Eastern Kentucky University.

Lambda Sigma is a service organization. It helped the Lions Club with one of its projects in the fall. Its members periodically visited nursing homes and orphanages in the area, and donated canned goods to the Richmond Food Bank.

The group met bi-weekly to facilitate

fellowship among the members, and sponsored group outings with other Lambda Sigma chapters.

TOP: SIGMA TAU ALPHA. *Front Row:* Susan D. Roberts, *historian*; Kim Scott, *treasurer*; Debi Hensley, *chaplain*; Elissa Perry, *secretary*; Lisa Egelston, *vice-president*; Patricia Reed, *president*; Vickie Frazier, *guide*; Kathy Henderson, *alpha*; Regina Kaufman, Lorraine Foley, *advisor*. **Second Row:** Christine Ernst, *sigma*; Lucinda Napier, Sherry Butterfield, Kathy McDaniel, Mary R. Murphy, Laura Sigmon, Lisa Triplett, Lee Ann Love, Jackie Frost, Debbie Palmer, Theresa Coulter, Tom Richardson, *advisor*. **Third Row:** Joseph Cable, Willard Barbour, Bryan Hensel, Rod Rishel, Richard H. Wells, Dennis J. Wine. **ABOVE: LAMBDA SIGMA.** **Front Row:** Diane Kerr, Mary Fogarty, Martha S. Grise, *advisor*; Dona Neville, *senior advisor*; Kenneth Walter Weidinger, *vice-president*; Laura Schulte, *president*; Brian D. Potts, *treasurer*; Karen Gilman, *secretary*; Cynthia Ann Wright, *ritual chairperson*; Timothy C. Butler, *junior advisor*; Carol L. Allender, Linda A. Boden. **Second Row:** Cheri Lynn Tucker, Lisa Ann Morehead, Nancy Elder, Michael G. Behlr, Susan Sorrell, Paula Ables, David R. Grise, Danna Bunch, Laura Hendricks, Richard Rushing, Heather Berry, Tammy K. McClain, Diana L. Hall, Martha Roberts, Terry Quzts, Melinda S. Wish. **Third Row:** Clayburn M. Trowell, Leslie A. Bergdoll, Rick L. Stove, Rhonda K. Elemen, Amy Baumann, Joni Johnson, Tom Rogers, Laura Blusdee, David Storey, *junior advisor*; Sherry Burnett, Diane Derrick, David Rimiter.

Honoraries Concerned with

Designed to promote fellowship and scholarship in the fields of physical education and health, the physical education honorary **Delta Psi Kappa** allowed its members to broaden their awareness of physical education.

This year the society held its annual Parents Day to show parents the various activities physical education students participate in. They also held a Career Day to emphasize the importance of physical education for incoming students.

Phi Epsilon Kappa promoted professionalism in the field of physical education, and related fields. They heightened community understanding of the physical education field through their various service projects such as working with the handicapped.



ABOVE: DELTA PSI KAPPA. Front Row: Loretta Coughlin, *president elect*; Jane Long, *parliamentarian*; Angi Anderson, *recording secretary*. Second Row: Denise Bailey, *treasurer*; LeeAnn Martindale, Debbie Niles, *president*; Paula Tipton, *corresponding secretary*; Janet Totter, Shelly Stambaugh, *reporter historian*. **BELOW: PHI EPSILON KAPPA.** Front Row: Mark Sullivan, *vice-president*; Terry Dailey, *treasurer*; Diane Hawley, *secretary*; Mike Conn, *president*. Second Row: Odell Phillips, Harold Holmes, *faculty sponsor*; Mike Appleman, Kevin Whitman, Tony Webber, Mike Cotto, Ray House, Bob Cressman, Bill Simkins, Doug Sallee, Dave White, Ron Holihan, Dan Lichty, *faculty sponsor*.



Developing Human Potential



Psi Chi, the national psychology honorary, worked to promote the science of psychology and psychological research. The honorary stimulated scholarship within the field, and recognized high achievement in scholarship by its members.

The group also provided learning experiences outside the classroom through field trips and speakers. It also awarded a research grant to the student conducting the outstanding research project.

Alpha Kappa Delta, a sociology honorary fraternity, is currently in its reorganization stages. Its officers, with the cooperation of faculty, laid the groundwork for the growth of the organization.

Alpha Kappa Delta organized and directed activities that would promote outstanding scholarship in the field of sociology by both members and non-members of the organization. The organization also sponsored open activities such as speakers and films which allowed Eastern students to keep up with important social issues.



TOP: PSI CHI. Front Row: Patti Faesy, Mary Elizabeth Ballard, Vicki Hogue, *president*; Joyce Hannon, *vice-president*; Diana Justice. Second Row: Pat Caudill, Lynn Despard, Linda Fisher, Linda Brunton, Phil Price, Cindy Kowis, David Weisner, Margaret Lane, Carrie Isham, Dr. Douglas Hindman, *sponsor*. **ABOVE: ALPHA KAPPA DELTA.** Front Row: Donna M. Tucker, Ida Elizabeth Howard, Cindy Tipton, *secretary*; Peggy Roberts, *vice-president*. Second Row: Dr. John Curra, *advisor*; David R. Baird, Charles "Wesley" Durham, J. Gregory Stroude, *president*; Mary Elizabeth Ballard.



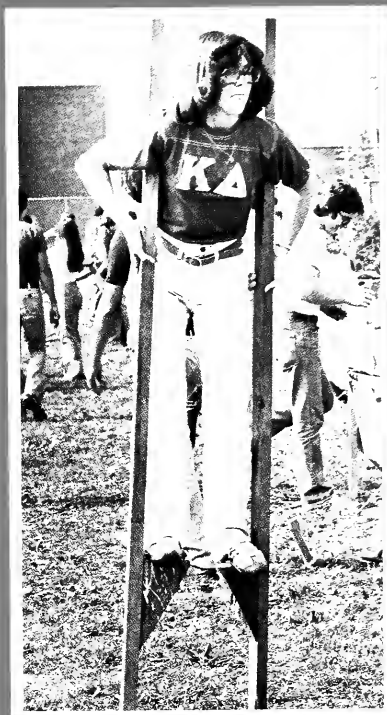

ORGANIZATIONS

The outstanding students who fulfill their expectations for themselves and their communities become involved in worthwhile organizations.

*Jill Secrest
Organizations Editor*

Student Government Provides Arts and

The **Student Senate** is an elected body which represents each college on campus. It's purpose is to provide the students at Eastern with a representative voice in the policy and decision-making process of the university community and to promote communication and understanding within and beyond the campus. The Senate was very active in helping the University and community. It held the Arts and Crafts Fair in the Fall and Spring. Proceeds from these fairs went to the scholarship fund for the children of Scotia mine disaster victims. Other projects the Senate sponsored were travel packages for students, freshmen records, student book exchange, survival handbook, Free University, and Brockton commission.

The **Executive Cabinet** is an advising board of committee members for assisting the President of the Senate in making decisions.

Their job is to report on their individual committees and their recent activities, which will be

discussed in the Senate meetings.

The Student Court is appointed by the president. They are not members of the senate, must maintain a certain grade point, and are confirmed by the Senate.

The function of the Court is to resolve any problems which may arise from concerned students. They also handle any assignments for investigation under request of President Powell.

BELOW: EXECUTIVE CABINET. Front Row: Mike Ditchen, *Elections Committee Chairman*; John Cooper, *Vice-President Student Regent*; Steve Foster, *President*; Jeff Heine, *Committee on Committees Chairman*; Michael Alan Daley, *Speaker Protem*. Second Row: Alan Moores, *Academic Affairs Committee Chairman*; Maria Domenech, *Financial Committee Chairman*; Barbara Durham, *Student Rights Committee Chairman*; Mark C. Hester, *Public Relations Committee Chairman*.



Crafts Fair For Scotia Mine Victims



ABOVE: STUDENT SENATE. Front Row: Nancy J. Hathaway, Ricky A. Mattox, Karen G. Chrisman, Jenny Bishop, Patricia Blackwell, Charles M. Floyd, Bob Atkinson, David Simpson, Michael L. Lotto, Sharon Milby. **Second Row:** Charles T. Smith, Stephen T. Starbuck, Michael Alan Daley, *Speaker Protem*; David W. Kidd, Gregory S. Land, John Cooper, *Vice-President*; Maria Domenech, *Financial Committee Chairman*; Barbara Durham, *Student Rights Chairman*; Steve Foster, *President*; Jeff Heine, *Committee on Committees Chairman*; Alan Moores, *Academic Affairs*

Committee Chairman; Mike Ditchen, *Elections Committee Chairman*; Les Phelps, Sheri Mefford. **Third Row:** Mary Strodbeck, Pamela Patterson, Jeanne Krebs, Don McNay, Chris Kremer, Dwight Hutchison, Robert G. Moser, Paul Clere, Linda Brunton, Dale Holbrook, Charles Yonts, Elissa Perri, Sherri Shaffer, Timothy Adkins, Paulette Johnson, Mark Hester. **BELOW: STUDENT COURT. Front Row:** Becky McGuffey, Bryan K. O'Brien, Rebecca Foster, Richard Robinson, *Associate-Chief Justice*. **Second Row:** Teri Steely, Dale Warren, *Chief Justice*.



Interdorm Attend OVC Conference



Women's Interdormitory Board is one of three governing bodies on campus. Its purpose is to initiate and promote change to improve conditions of women residing on Eastern's campus, and to continue to create a better understanding between the administration and women students residing on Eastern Kentucky University's campus.

The organization gave its elected members a voice in student government and a chance to serve their fellow dorm residents. Women's Interdorm carried out projects for local charities such as Madison County Foster Parent Association and Madison County Retarded Children's Association. They sponsored various campus wide activities such as Little Sister Weekend, Las Vegas Night, A Halloween Bash, Christmas Social, and OVC Interdorm Conference.



ABOVE: WOMEN'S INTERDORM. *Front Row:* Christine M. Ernst, secretary-treasurer; Carla Suerdieck, vice-president; Laura R. Schulte, Katherine A. Blair, president; Kathleen A. Strunk, Sharon D. Robinson. *Second Row:* Susan, Marie E. Clarke, Regina Kaufman, Carla J. Doyle, Paula Kay Wade, F. Renee Skaggs. *Third Row:* Mary D. Kemper, Susan A. Carr, Tammy A. Guidry, Judy L. Horn, Sheryle L. Scott. *Fourth Row:* Cindy L. Gibbs, Mary Ann Salerns, Nanette L. Nichols, Marsha G. Stewart, Jennifer M. Maloney, Cheryl L. Ennert. *Fifth Row:* Becky J. Gibson, Willa M. Hays. **BELOW:** One little girl seems to be enjoying her dinner during the 'Little Sister Picnic' initiated by dorms and Women's Interdorm.



Organizations Show Concern For Students

Men's Interdormitory Board is a group of men representing each residence hall. They exhibited leadership and concern for all aspects of life in ECU dormitories. They help sponsor programs and serve as the policy recommending body to the Council on Student Affairs.

Along with the Women's Interdormitory Board, they have projected many new and established old policies for our campus such as the revision of open-house, meal-plan evaluation, parking evaluation, fire safety reports, and residence hall staff evaluation.

A special project, such as, Monster Bash was held in the Keene Johnson ballroom during Halloween to help raise funds for the Madison County Foster Parent Association.

The **Social Work Club** acquainted students with the pressing issues in social work and encouraged students to serve the community through social programs. The club expressed their view in the Social Work curriculum planning and faculty selection. Members were informed about professional positions.

This year the club hosted the Third Annual Kentucky Coalition of Student Social Workers Conference; its theme was "Human Diversity: Appreciation and Celebration of Differenc

ABOVE: MEN'S INTERDORM. Front Row: David W. Renshaw, Rich Bowlin, secretary-treasurer; Jim Wigglesworth, vice-president; Anthony Giuliano, Michael Britain, Bart Leist. **Second Row:** John Day, Bernard Donin, Donald McCarter, Wayne Bartley, Mark S. May, Gregory Rayn. **Third Row:** James Poole, Marc Whitt, Timothy Butler, Jeff Heine, Tom Spellman, Rob Cox, Robert Leininger. **Fourth Row:** Anthony Richardson, Dan Bertso, advisor: John Homan, Skip Arlinghaus, Joe Perkowski, Joe Heil. **BELOW: SOCIAL WORK.** Front Row: Jill Anne Jackson, secretary; Barbara Roundtree, vice-president; Jerry Mowles, Barbara J. Berry. **Second Row:** Gwen Kaldenberg, Judy Wilt. **Third Row:** Diana Lynn Hibbard, treasurer; Mary F. Bryan, Jane Moreland, Cheryl Whittaker, Emily Snyder, Janet Warner, president; Peggy McBurney, Leslie Thalheimer.



MBA Request National Charter



The **MBA (Master of Business Administration Association)**, an organization of graduates who are pursuing the MBA degree, strives to gather together graduates whose common objective through a rigorous curriculum is the MBA degree. The MBA Association brings these students together so they can share their knowledge and expertise with each other.

The Association helps to instill confidence in its members through organized tutoring. It also is a positive indicator of initiative and social adaptiveness.

The MBA tutors various activities directed at the undergraduate curriculum in business. Currently, the Association is researching the possibility of acquiring a charter membership to the AMBA, a national professional business association.

ABOVE: MASTERS OF BUSINESS ADMINISTRATION. Front Row: Dieter R. Carlton, *president*; Robert B. St.Clair, *treasurer*; Steven M. Hemphill, *vice-president*; Beth A. Schnier, *secretary*. **Second Row:** R. B. Wulleumier, *advisor*; Lawrence Smigla, Robert Fleming, Vincent H. P. Sdong-Wodolam, Larry David Newsome, Lloyd Dale Ballard, Richard Anthony Tutton, Chan ming Fok, George J. Bouyea, Sharon Kay Hatton, Wade Rasner, Deborah E. Tatter, Suzanne Fulk, Cecily Lee.

Practical Experiences — Future Careers

The **Accounting Club** acquaints students with their future duties by providing an atmosphere that the classroom cannot. Guest speakers and field trips help prepare members to be professional accountants.

The club provided students having trouble in accounting

with tutors, and established a cost-free tax return service for Richmond residents.

A professional business organization, **Phi Beta Lambda** strives to develop vocational and career competencies as well as civic responsibilities. They attended a national contest in San Francisco and won

first in parliamentary procedure. Their national conference was in New Orleans.

LEFT: ACCOUNTING CLUB. Front Row: Stephen W. Castle, *Treasurer*; Mark E. Chastain, *Vice-President*. Second Row: Jeri L. Isbell, Cheryl L. Christophers, Sherry Lose, Marilyn Fleshman, Debby Jamison, *Secretary*; LeeAnn Gay, *President*; Bernadette Weathers, Lisa Karnes. Third Row: Stephen T. Starbuck, Rhoderick C. Griffin, Donna M. Combs, Darlene L. Collins, Charlene Arnold, Deborah Goff. Fourth Row: Charles M. Floyd, Christopher Riehl, Dale Bernard, Chris Kremer, Laura Kirkwood, Polly McDavidt, Teresa Smyser, Vickie Wilson. Not pictured Jack Dyer, *Faculty Advisor*.



BELOW: PHI BETA LAMBDA. Front Row: Rosanne Scott, Darcy Dunn, Gale Miller, Darlene Collins, Deborah L. Walker, Alice Squires, Sheila Strong, Carol Merritt, Debbie Gallivan, Maleena Douglas, Shelia Jones, Debbie French, Sharon L. Pence. Second Row: Rudolph B. Wulleumier, *Advisor*; Tammy Denise Rodgers, Diana G. Baird, Linda E. Stamper, *Treasurer*; Joan E. Zetzer, *Secretary*; Sherri L. Lester, *Historian*; Donna L. Spencer, *Vice-President*; Deborah J. Yates, *President*; Debbie Hobbs, *State Secretary*; Deborah J. Dunlap, *Vice-President*; Mary A. Bruce, *Reporter*; Debbie A. Dillon, *Parliamentarian*; Dana Hunt, Amy Hall, Glenda Lowe, Michael Kennedy. Third Row: Carla Crume, James Parker, Heidi Frick, Ken Hill, Robbyn Goodan, Matt Roahrig, Paula Jo Hinchman, Rhonda Perkins, J. W. Hall, Darlene Bange, Patricia Anita Parsley, Mary Jane Simpson, Anna M. Mullins, Melanie Fish, Ellen DERNOWSHEK, Toby Ann Kilburn, Pam Mayne, Carolyn Tipton, Connie Davis, Susan Harrison, Patricia Mink.



Clubs Acquaint Members With Majors



The **Health Records Student Organization** of Kentucky provides its members with an understanding of their selected field. They entertained outside speakers which helped keep the members up to date.

Working for the Red Cross Blood Mobile was a special project of the members. They also sold candy bars to enable other activities.

The **Student Chapter National Environmental Health Association Club** was organized on Eastern's campus to make students aware of environmental health. The club tries to present the students, as well as the community, with various aspects of environmental health. Some of its achievements include helping the city with rodent control and holding a car wash to raise money for their club.



TOP: HEALTH RECORDS STUDENT ORGANIZATION OF KENTUCKY. Front Row: Dee Calvert, *vice-president*; Rebecca Rhodus, Angela Jones, Marcia Schierberl, Pamela Wood, Ilona Wix, Donna Nolan, Debra Smith. **Second Row:** Cynthia Westerfield, *president*; Luanne Davis, Kim Scott, Geri Adams, *secretary*; Jonna Bush, Sandra DeWitt, Glenda Gayle Viars, Wanda Turner. **Third Row:** Anna Berry, Kathy Klein, Virginia Joy Ballinger,

Cheryl Stephens, *treasurer*; Ellen R. Marsh, Lisa Ann Lang, Marianne Baker. **ABOVE: ENVIRONMENTAL HEALTH CLUB. Front Row:** Patricia Dugger, *president*; Gary Wallace, *vice-president*; Karen L. Ryan, *treasurer*. **Second Row:** Dr. R. E. Cartier, *faculty advisor*; Kenneth R. Rose, Marlene E. Zeckner, Teresa A. Muncy, Ursula White.



Professionals Benefit Club Members

The **Student National Education Association** provides an understanding of the teaching profession for the prospective teachers who are enrolled in the educational field. The Association participated in the Fall Leadership Conference Workshop in Lexington and the State Convention held in the spring.

Working with the bloodmobile is one way the **Caduceus Club** offered practical experience to its pre-med, pre-dental, pre-pharmacy, pre-optometry, medical technology, pre-veteranarian, physical therapy, and nursing members. They also listened to speakers from admissions boards of professional schools.

These activities helped stimulate individual and campus interest in medical related fields.

ABOVE: STUDENT NATIONAL EDUCATION ASSOCIATION. Front Row: Cynthia Dene Lewis, Patsy Gabbard, *Vice-President*; Debbie Bright, *President*; Nancy Quaack, *Secretary-Treasurer*; Deborah Moss, Cindy Ann Rowe. **Second Row:** Barb Padgett, Jamie Fisher, Cynthia Hill, Juliette R. Rougeux, Alicia Shufflebarger, Lisa Hamilton, Beth Lessard, Sheryl Cox, Joan Dempsey. **BELOW: CADUCEUS CLUB. Front Row:** Bernard B. Bandy, Janet L. Rowlett, *Secretary*; Deborah M. Disney, Patricia Blackwell, *President*; Charlotte F. Adams, Dona Neville, Alex Dalzell, Jaqueline S. Sawyers, Sherry Saylor, Janie Richmond, Debbie Bunch. **Second Row:** Sanford L. Jones, *Co-Sponsor*; Joe Mooney, Henry Norfleet, *Vice-President*; Shawn Caudill, Kerry Moore, J. David Oakley, John L. Meisenheimer, *Treasurer*; Kurt Heuerman, Cathy Buckman, Mike Rawlings, Johanna Clancy, David Storey, *Publicist*.



Clubs Prepare Members For Work



The **American Society of Interior Designers** is a national chapter. Its purpose is to help its members with the professional world. Members benefit from information of job openings, design contests, and scholarships through speakers and field trips.

The **Food and Nutrition Club** promotes the professions of dietetics, nutritional care and food service management. Among their educational experiences, some members went to New Orleans to the American Dietetics Association meeting. A movie on dietetics was produced and a spaghetti supper was held as a money-making project.

ABOVE: AMERICAN SOCIETY INTERIOR DESIGN. *Front Row:* Leslie Seeley, *Program Chairman*; Nancy Felgar, *Fund-raising Chairman*; Kathy Kinghorn, *Secretary*; Marsha Otten, *Vice-President*; Debra Hoskinson, *President*; Teresa McCleary, *Treasurer*; Dita Thompson, *Publicity Chairman*; Stephen Dunn, *Field Trip Chairman*; Cathy Clark. *Second Row:* Joanna Tuggle, Teré Schoemehl, Cindy Wright, Helen P. Nyerges, Mary Brit Howard, Dana Stroud, Debi Harvey, Julie Benasutti. *Third Row:* Kerri Jolly, Kimberly White, Diana Baker, Carol Richie, Barbara Dick, Cindy Arnold, Christy Maggard, Lee Anne Miller, Donna L. Watson, Catherine DeWitt. *Fourth Row:* Zachary Olpham, Marcia Ivey, Claudia Denzinger, Debbie Ison, Beverly Cloyd, Nancy Zifcheck, Teresa Garshinsky, Tami Lang, Bruce A. Scales.

BELOW: FOOD AND NUTRITION CLUB: *Front Row:* Phyllis Boone, *President*; Carol Mohr, *Secretary*; Debra Reynolds, *Treasurer*; Alice Maggard, *President*. *Second Row:* Maria Leung, *Publicity Co-Chairman*; Jackie Owens, Glenda McDonald, Lisa McGary, Laura Deering, Kim Russell, Karen Klensch, Susie Richardson, Mike A. O'Mera. *Third Row:* Susie Wright, Debbie Sparks, Nancy Snyder, Lynn Doutaz, Jill Secrest, Ava Cuticchis, Carleen Hornack, Anne Stenmetz, Debbie Bowen.



Clubs Expand Foreign Knowledge

The **Council on International Relations and United Nations Affairs** was an academic club devoted to studying world affairs, disseminating information about the United Nations and raising the awareness of students concerning current international events. Membership was open to all E.K.U. students.

Ciruna held activities such as debates, panel discussions, and guest lecturers. The club chose delegates who represented Eastern at national and regional Model United Nations, and sponsored E.K.U. United Nations Day Seminar, which was open to the public.

The **German Club** kept busy this past year. The club offered a tutoring service for German students, helped at nursing homes, built a homecoming float, went to Cincinnati for a German dinner, and obtained and distributed information on the trips to Europe. They also held a Franco-Prussian picnic with the French Club, went Christmas caroling and helped work on Foreign Language Day on Campus in the Spring.



ABOVE: CIRUNA. Front Row: Zama Kimbi Ndefru II, David Taylor, *treasurer*; Donald McNay, *public relations*; David P. Grise, *president*; Dr. Tae-Hwan Kawk, *advisor*; Joseph G. Stroude, *vice-president*; David Reeves. **Second Row:** James M. Sorgusen, Felix Obiefule, Susan Young, Sharon Titus, Katherine I. Morrean, Cheryl Johnson. **Third Row:** Brian Ward, Keith Palmer, Robert B. Morton, William P. Shanley. **LEFT: GERMAN CLUB. Front Row:** Thomas E. Miller, William (Willi) Pratt, *social co-chairman*. **Second Row:** Betty Lingle, *vice-president*; Laura E. Jennings. **Third Row:** Veda White, Polly McDavitt, *treasurer*.



Guest Speakers Enlighten ALE



The Association of Law Enforcement gave Eastern's law enforcement majors, minors, and graduate students an opportunity to join a career-oriented law enforcement organization. The club was very active hearing speakers such as Mary Jarrett, Barry Pain, chief constable of Kent, England; and F. Lee Bailey. ALE held a field trip to LaGrange and Jefferson County Police Departments in the fall and sponsored a Christmas party for the children of Madison County Foster Parents Association. They held their annual Career Day in which Federal, State, and Local law enforcement agencies came to Eastern to recruit students to their departments. The Association also conducted a four day Bicycle Registration Program in co-operation with Eastern's Department of Public Safety. Besides

these activities, ALE held a fall hayride, Spring Social, car washes, parties, and banquets.

ABOVE: ASSOCIATION OF LAW ENFORCEMENT. Front Row: Samuel Crawford, Darla F. Wise, Thomas J. Simmons, Jeffrey M. Rimel, Pam A. Collins, Karen S. Fretz, Cheryl A. Frazier, *sergeant-at-arms*; Kimberly Jean Barker, *secretary*; Tommie Thomasson, *treasurer*; Aileen McKittrick, Peggy S. Bruno, Kenny J. Merideth, *vice-president*. **Second Row:** Lynnette R. Bakken, Laurie L. Helgren, James C. Baldwin, John W. Cruse, R. Steven Grimes, Robert L. Sallade, Paul T. Schum, Frank R. Walters, *president*. **Third Row:** Lawrence A. Burnett, David Crafton, Mary Kim Miller, Gregory Scott Shave, Melinda J. Fields, Mary Fogarty, Rena Cargle, Veda White, Valerie L. Herb, Joan Elliott. **Fourth Row:** Berl Perdue, Jr., Decbert Dean Turner, Ronald S. Bates, Richard L. Brumfield, Michael Sweeney, Mark A. Smith, Donald K. Curry, Cathy Campopl, Rodney S. Douglas, Vicki Doolin. **Fifth Row:** Jeffery K. Smith, Craig G. Hege, Timothy E. Clark, Daniel H. Davis, Dennis J. Wine, John D. Palillo, Jr., Mark Prosser. **BELOW:** This beautiful lake enhances the setting for law enforcement studies.





MP's Receive Practical Experience

The Military Police Company is an organization whose purpose is twofold: first, to serve the university community, and military science department through traffic control, color guards, and other requested duties; the second is to offer brotherhood and sisterhood to all of its members.

Members benefit by gaining experience in military and law enforcement related activities. The Military Police Company gave instruction in small fire arms firing and in traffic control to its members. The organization also provided blood for the Bloodmobile, provided traffic control for the city, and supplied color guards for community functions. The Military Police also participated in a field training exercise.



TOP: MILITARY POLICE. *Front Row: Captain Robert Ezell, advisor; Debbie Noe, Debbie Talley, Darlene Bailey, Gary Shaffer s-3 ops, Steve Pinter s-3 tng. Second Row: Don Pillow, Marshall McCallum, Harold Root, Randy Pridemore, Patrick A. Pujda, Todd R. Smith, commanding officer. Third Row: Lynn Cross, Devin Luper, Thaddeus J. Ziarkowski, Mark G. Compston, Warren Meadows, Laura E. Hellard, Brian S. Sewell. Fourth Row: John E. Homan, supply sergeant; Richard A. Wilson, Jr., Gary D. Dotson s-1, personnel; David M. Kennedy, executive officer; Barry Gray, Robert A. Eiferst, James L. Howard, David J. Tobergte.*
ABOVE: Directing traffic is one of the many jobs which military police cadets do during the year; their busiest time is when students come back to school in fall.

Groups Help With Jerry Lewis Telethon

Representing Eastern Kentucky University on the national collegiate level at military drill competitors are the **Pershing Rifles**. The military oriented fraternity is a fine drill team holding the John Archer Memorial Award, Honor Company Second Battalion, and Honor Company First Regiment.

The purpose of the Pershing Rifles is to provide leadership, discipline, and military learning. To achieve this purpose the Pershing Rifles provide social functions, travel opportunities, and an atmosphere of brotherhood. Serving the school and community the PR's provide a detail at home football games, work at the Jerry Lewis Telethon, serve as guides for band day, and usher at the Founders Day Din-

The female counterpart are the **Valianettes**. They are a drill team which provides sisterhood, fosters the same purposes, and participate in similar competitive events as the PR's.

BELOW: Front Row: Maj. Donald Brunner, advisor; Missy Melville, commander—**Valianettes:** Jeannine Krebs, Debbie Noe, Jo Ann Rutledge, Donna Lantz, Kathy Lantz, Cpt. Osborne, asst. advisor. **Second Row:** Gary Whitehead, company commander; Debbie Newton, Bredgett Lantz, Belinda Wilson, Vickie Wolhurst, Mary Stockton. **Third Row:** Mark Hester, Steve Ginn, Kathy Whitehead, Tera Daughtery, Mike Monihan, Jeff Brock. **Fourth Row:** Bill Arthur, Aaron Mahan, Kurt Seebold, Mike Rogers, Jim Morrow, Chris Kelley. **RIGHT:** The PR's represent the color guard for the home football games.



Semper Fidelis — ROTC Play Football



Semper Fidelis is an active group of men at EKU interested in aspects of the U.S. Marine Corps. Members profit from a more intensive education dealing with defense structure and other activities concerning the Marines. Organizational benefits range from extra recreation-oriented duties and physical fitness development, to a unique bond of fellowship. Plans

for a community footrace are on the boards as a service project for the club. Semper Fidelis played football against EKU's ROTC and also ran the U.S. flag in a memorial run relay from Richmond to Frankfort.

The **Association of the United States Army** is an ROTC Co-Curricular organization. It's purposes were for ROTC cadets to find incentives for

increasing their military skills, to receive information about the position of the Army, and to come in contact with other cadets and military personnel.

The members learned more about the Army and it's defenses. They increase their military skills and knowledge. The Association held it's annual basketball tournament and took it's annual trip to the nation's capitol, Washington, D.C.



TOP: SEMPER FIDELIS SOCIETY. Front Row: Harry W. Farmer, secretary; David J. Breen, president; Bert J. Scallon, vice-president; Bill Gradel, treasurer. **Second Row:** Lieutenant Richard C. Roten, USMC; Robert Ashley Ballard, Al Stone, Bart J. Leist, James G. Rouse, Thomas Francis Panv, Steven J. Damico, John M. Clubb, Barry Teater, Russell J. Atanasio, GYSGT William T. Beane, USMC. **LEFT: ASSOCIATION OF THE UNITED STATES ARMY.** Front Row: Cpt. T. Smith, faculty advisor; Holly Rodriguez, Randolph Reed, company commander; Daniel S. Glab, company X.V.; Glenda Parker, 1st sergeant; Truly Fair, finance officer. **Second Row:** George A. Railey Jr., Gary R. Sizemore, Bob Edwards, Dan Simpson, Wes Dirdler, Bruce A. Murphy. **Back Row:** Curtis J. Tinker, Jackie J. Bryant.

Clubs Promote Action In Development

The **Recreation Club** is organized to bring together interested people in the recreation and park profession. The club was designed to aid the personal and professional developments of these students within a social-academic atmosphere.

Field trips included a back-packing excursion to the Red River Gorge, and a spelunking outing at Mammoth Cave.

The **Chosun Cats** is a Co-curricular Military Science and ROTC organization. Their purpose is to provide each member with knowledge and proficiency in Taekwondo, a martial art, to achieve harmony of mind, body, and the physical world; and to develop a strong unity between the members. The organization taught modesty, confidence, perseverance, self-control, and leadership.

The Chosun Cats conducted demonstrations for Cub



Scouts and performed at ROTC Day.

ABOVE: RECREATION CLUB. *Front Row:* Steve Saunders, Kathy Cragg, *Vice-President;* Elizabeth Magura, *Treasurer;* Jenifer Cloutier, *President;* Deborah Wildman, *Secretary;* Susan D. Roberts, *K.S.R.P.S. Rep.;* Paul Buser. *Second Row:* Marion W. Ogden, *Advisor;* Julia Glacken Faehr, *Publicity Chairman;* Sandra E. Patrey, Christy Parsons, Vicki E. Siders, Robert W. Schnebly, Paul F. Webster, Cindy Kern, David DeCuir, *Chairman Project Services.* *Third Row:* Bruce Creech, M. Cathy Clark, Gail Jones, Dionne F. Smith, Nannette Schamaun, Carol Diem, Alice Berestord.

BELOW: TAEKWONDO CHOSUN CATS. *Front Row:* Thomas Rottinghaus, *President;* Robbie K. Hall, *Vice-President;* Marjorie Tussing, *Treasurer;* Christopher Godfrey, *Personnel;* Marc Frevola. *Second Row:* Essie Smith, Cheryl Dapper, Faith Y. Johnson, Richard D. Welch, Kevin D. Flowers, Jocelyn L. Roberts, Jeannie Royan, Cindy Randolph, Darla L. Wise. *Third Row:* Robin Brewer, Brenda Paige, Terry Landrum, John Kennedy, Gary A. Goodman, Jim Horn, Bart Leist, Lynne M. Thompson.



Organizations Broaden Members Lives



Physical Education Majors and Minors club helps to place its members in the education field, give them experience, and tries to raise professional standards and ethics.

Each year there is a Health, Physical Education, and Recreational convention, which enables the members of these three groups to get together and combine the ideas of each into a meaningful whole. This past year the PEMM Club attempted to change the curriculum, making male and female standards equal in the educational field.

The **Fellowship of Christian Athletes** has as its purpose to confront athletes and coaches, and through them the youth of the nation with the challenge of accepting Jesus Christ as Saviour and Lord. During the year they entertained speakers and films, and helped underprivileged children by taking them to

ballgames. They raked leaves for elderly people as their community project.

ABOVE: PHYSICAL EDUCATION MAJORS AND MINORS. *Front Row:* Fred E. Darling, Co-Chairman Department of Physical Education; Myra J. Hulett, Secretary; Doug Salle, Treasurer; Amy Sue Reilly, Vice-President; Terry Dailey, Hyper-Representative; Diane Shewmaker, President; Ann Uhler, Co-Chairman Department of Physical Education; Lee Gentry, Advisor. *Second Row:* Kevin Whiteman, Carol Bramschreiber, Margaret Baumer, Nancy Stoekle, Virginia N. Jinks, Assistant Professor; Mike Conn, Odell Phillips, Professor; Ray D. House, Chris Miller, Debbie Niles, Stan Hewett, Mark Sullivan, Ginny Bailey. *Third*

Row: Wanda Curtsinger, Lisa Pequignat, Janice Page, Liz Brewer, Nancy Lang, Carol Mesley, Laura Briggs, Debbie Luttrell, Neda Messer, Iris Amos, Mary S. Nicholas, Doris Venezia.

BELOW: FELLOWSHIP OF CHRISTIAN ATHLETES. *Front Row:* John Harkey, Vice-President; Elizabeth Mills, President; Bruce Cox, Vice-President; Rhonda Wilkerson, Secretary-Treasurer; Gary Ford, Co-Vice-President; Tim Frommeyer, Co-Vice-President. *Second Row:* Pat Ferry, Fred Sarnacky, Steve Frommeyer, Brad Burch, David Cole, Alex Dalzell, Stephen Graves. *Third Row:* Brenda Bacon, Beverly Schultz, Shawn Smith, Ginny Harville, Laura Spencer, Julie Winslow.





BSU Stresses Christian Fellowship

Christian fellowship is the main goal of the Baptist Student Union on Eastern's Campus. Activities on campus such as workshops, Bible Study, ministry and social life provide the members with enrichment within themselves and fellow members.

The B.S.U. provides a variety of ministries to the community. These include nursing home visitations, and afternoon children's program, a

ministry to high school students, and a prison ministry. Small performing groups are also a pleasant event for churches and club programs.

ABOVE: BAPTIST STUDENT UNION. **Front Row:** Helen Hornsby, Vicki Kenworthy, Gwendolyn Wilson, Linda Collinsworth, Katherine Gragg, Janet Comer, Ruthie Aelkins, Lottie Yvonne Townsend, Kathy Ables, Jenifer Matraccia, *soprano choir assistant*; Mary Linda Cosby, Mirando McGee, Patti Faesy, Diane Baker. **Second Row:** Lisa M. Bush, Deborah A. Van Arsdel, Rita L. Haubner, *missions coordinator*; Debra Lyn Meers, *communications coordinator*; Bonnie Karen Northevtt, Monieca K. Adams, Melinda M. Turner, Rita Vanover, Teresa Renee Cain, Karen L. Spegal, Laurel L. Martin, *women's recreation coordinator*; Ginger A. Murphy, Zella N. Butler, Yolonda S. Lysle, Janice R. Burns, Jennifer R. Mills, Diane L. Click. **Third Row:** Michael Dick, Leonard Hornsby, William Sills, Debbie Stevens, Lisa Logsdon, Barbara Lee, Ida L. Slusher, Tanya Johns, Sandra D. Hayes, Rose M. Skaggs, *vice-president*; Molly K. Kirkwood, Kimberly A. Combs, Janet Lynn Riddell, Janer Karen Head, Mary Ann Bratcher, Nancy E. Hamilton, Jan Shoemaker, Beth Hippe. **Fourth Row:** Dale Adkins, Kevin Beasley, Mari Beasley, Janis L. Plummer, Rebekah Kahne, Lisa Smoot, Susan Carlock, Nancy Anne Johnson, Connie R. Ross, *international student coordinator*; Anne Elaine Foy, Mark Logsdon, *assistant director choir*; Darby D. Sparks. **Fifth Row:** Mark C. Harris, David T.Y. Wong, Thomas "Butch" Adkins, Donald K. Curry, Franklin E. Howe, Jr., Timothy A. Crouch, David E. Sparks, Dane S. Snowden, Kevin E. Kinman, Marc C. Whitt, James A. Wilder, Philip C. Cheap, *men's recreation coordinator*; W. Mark Snowden, Michael Row Wilder, John A. Martin, *Kentucky State Baptist Student Union president*; Stephen R. Blair. **LEFT:** The BSU clowns greet Homecoming parade spectators.



Methodist Center Stresses Involvement



The **United Methodist Campus Center**, a religious service organization, was established to maintain a Methodist Ministry for the Eastern Kentucky University community.

Benefits for the members were threefold: The center sponsored social and spiritual fellowship opportunities; encouraged educational involvement, and provided recreation.

As a service organization UMCC involved itself in such projects as Adopt-a-house, UNICEF collections, and regular visits to nursing homes. Members traveled to churches throughout Kentucky to sing, and spread the good news.

TOP: UNITED METHODIST CAMPUS CENTER. Front Row: Penny Newell, co-publicity chairman; Sharon Wells, Laura Brussee, freshman coordinator; Nancy Azbell, Sandy Suerdick, women's intramural director. Second Row: Jo Lynn Norfleet, Carla J. Doyle, Timothy L. Hewlett, David R. Andes, special program; Karen E. Hargan, choir director; Michael Scott Richardson, president; Kristin J. Hamilton, vice-president; Debbie Call, Vicki Leathers. Third Row: Helen C. Harney, Rebecca A. Driesman, Peggy Simpson, Paul Travis, PHT; Lynne D. Guernsey, Eva F. Heimerdinger, Wanda Curtsinger, Lou Anne Edelen, community action; Vicki A. Smith, Lisa Jean Karnes, Gene Strange, director. Fourth Row: Myron Harrod, K.K. Cooper, worship co-chairperson; Laura Quinn, Kirk



W. Hamilton, UPHT; Carla Ginn, food chairman; Diane Derrick, Martin D. East, Raymond L. Hedman, Brock R. Covington, Eugene Strange, director and minister. Fifth Row: Mark A. Suter, Harold David Williams, men's intramurals; Barbara C. Curtsinger, Rick Preston, Charlee Fegan, co-chairman publicity; John Clay. ABOVE: A band entertains the crowd at a Methodist gathering. This is only one of their many special events.

Clubs Provide Services For Schools and Public

The **Women's Officiating Service** is a service club dedicated to improving female sports programs. The WOS prepares officials for events on and off campus.

The WOS helped the Intramural Department officiate the intramural games which gave members experience. They also held workshops and clinics for improvement of officiating skills and worked with the Women's Volleyball Team as auxiliary officials.

Circle K is a community service organization with the theme "impact of life."

The club is very active in the community, helping the Kiwanis raise money and assisting in a Halloween party for the Telford Center. They have regular visits to the Shriners' Children Hospital and new this year was toy making for underprivileged children. They also hold an annual Easter egg hunt. In the spring they go to their International and District Conventions.

ABOVE: WOMEN'S OFFICIATING SERVICE. *Front Row:* Angela F. Anderson, *Vice-President*; Lee Ann Martindale, *President*; Rita Kay Taylor, *Publicity*; Wanda J. Curtsinger, *Clinic Coordinator*; Brenda Magee, *Secretary*. *Second Row:* Carol Bramschreiber; Loretta Coughlin, *Treasurer*; Normandie May, Mary McQuade. *Third Row:* Peggy Mith, Myra J. Hulett, Amy Sue Reilly. *Fourth Row:* Julie Metzmeier, Nancy C. Wingate, Duanna M. Taylor, Gretchen Minton. *Fifth Row:* Dawn M. Aldridge, Margaret M. Baumer, Adrienne Hughes, Nancy Stoectte.



BELOW: CIRCLE K. *Front Row:* Kathy J. Whitehouse, *Executive Board*; Lewis Lambert, *Executive Governor Kentucky District*; Donna G. Whitehouse, *Vice-President*; Kathy Ables, *Secretary-Treasurer*; Rita Vanover, *President*; Michael Roy Wilder, *Sergeant-at-Arms*; Andrea Zubeck, Lisa Fox. *Second Row:* Jimmy L. Renfrow, Elmo E. Moretz, Brian Blair, Gwendolyn Wilson, Leslie A. Wade, Karen S. Fretz, Wanda S. Zottman, Helen Baxter, Patricia Scott, Deborah VanArsdel, Marianne Baker, Lisabeth L. Wray, Eugenia A. Marvurger, Phyllis Howard, Melinda Turner, Joe Sutton.



KDT's Sponsor Girl Scout Troop

Kappa Delta Tau is a service organization made up of women who benefit the campus and community. They worked several projects: collecting money for UNICEF, sponsoring a Girl Scout Troop, assisting the Red Cross Blood Mobile, holding parties at Willis Manor and caroling at various hospitals.

The sorority's major project was helping their sister, Judy Aaron, who was injured in a car accident. They offered their moral support and funds for her hospital care. On campus they helped with Homecoming, student elections and served at numerous banquets. They are also active in Greek sponsored events and intramurals. Their Spring Formal was held at the Campbell House in Lexington.

Rusterholz, Mary Jo Campbell, Deborah D. Casey, Lisa Neff, Patricia Sebastian, Brenda Kaye Couch, Mary Jane Killen, Diane E. Hancock, Janet D. Craig, Renee Cahal, Debra A. Corbin, Kimberly J. Adkins, Cynthia L. White, Kimberlee Shibinski, Wyndee K. Ezell, Mary Mackson. **Fourth Row:** Jill L. Overman, Jenifer Cloutier, Shelley J. Steele, Linda Hamilton, Paulette Johnson, Kimberly Lyons, Mary Curry, Tonita Darrett, Pat Brindley, Katherine Campbell, Kimberly Jones, Lynn Booth, Paula Mullins. **BELOW:** Amy Topper and Ginny Givens serve at the Madrigal Feast. This is only one service project the KDT's participated in.



BOTTOM: KAPPA DELTA TAU. Front Row: Cindy Slaughter, Mary Wells, Diana Compton, Susie Hancock, Amy Topper, Laura Whitfield, Robin Wolfe, Cheryl Martin. **Second Row:** Ronda Rennirt, Gwen Ashcraft, *corresponding secretary*; Kay Huelskamp, *financial chairman*; Elizabeth Karsner, *service chairman*; Colleen Coburn, *historian*; Donna Fultz, *vice-president*; Kathy Ison, *president*; Sharon Lawrence, *pledge chairman*; Kathie Philippott, *recording secretary*; Sandy Hodge, *publicity chairman*; Treva Mullins, *chaplain*; Beth Lessard, *social chairman*; Sally Frazier, *recreation chairman*; Dana Noel. **Third Row:** Mary McQuade, Sharon



University Ensemble Presents Concerts

BELOW: UNIVERSITY ENSEMBLE. Front Row: Bennie A. Mabson, Simon Peter Mabson, *director*; Joyce Kinley, Anitha Smith, Denise C. Wright, Gail Thomas, Isham S. Corderly, *president*. Second Row: Margaret A. Robinson, Martha T. Morton, Felicia I. Massey, Denise A. Wilson. Third Row: Roxzedena Story, Karen A. Lawrence, Alice L. Stoner, Faith Y. Johnson, Brenda L. Maxwell. Fourth Row: Gerald H. Johnson, Sherre L. Smith, Joseph C. Jackson, Gerard L. Norwood, Mark Luper, Mel Walker, Barnett Weathers, Rodney H. Mills, Victor L. Jackson, Ronald Mack. **RIGHT:** The University Ensemble performed at the Martin Luther King Memorial service field at the Meditation Chapel. This was the first memorial service for Dr. King.



The **University Ensemble** is an organization which sings Black Gospel Music; it is not connected with the University Music Department. The purpose of the University Ensemble is to promote and serve the brotherhood of all mankind; to disseminate and maintain the tradition of Black

religious music, and to give the college student the opportunity to enjoy it.

Academics are stressed and those in need of help are assisted by members of the group. Helping students stay in contact with the church by doing programs each Sunday

is a main concern of the Ensemble.

They also sing in the community and travel throughout the region. They represented Eastern at the National Black College Gospel Choir Workshop in Atlanta in the Spring.

The **Art Students Association** is a club designed to promote the further production of the fine arts. The club organized trips to museums and artistic events as well as club get togethers. They planned to paint a mural in downtown Richmond to promote an understanding of artistic endeavors.

The **Eastern Dance Theatre** produced two concerts this year, and performed at high schools and colleges. The dance club also helped celebrate National Dance Week by giving a concert and publicizing it.

The Eastern Dance Theatre offers men and women students the opportunity for creative dance, study, composition, and performance. It also stimulates interest in artistic and creative dance, while fostering in the community an understanding of dance as an art form.



Arts Promoted on Campus



ABOVE: ART STUDENTS ASSOCIATION. Front Row: Ramona Prater, *president*; John Howard, *senate representative*; Jessica Roitman, Cindy Dewey, John Dewey, Stephanie Redman. Second Row: Rhonda Karen Marcum, *vice-president*; Barbara Ann Shepherd, Moira Dempsey, Joni Carlos, Ricky Steve Cox, Anne Chamberlin. Third Row: Kathy Jensen, Kirk Denny, *treasurer*; Steven Dempsey, *executive publicity person*. Fourth Row: Donald Dewey, *faculty advisor*; Lisa Martin. **LEFT: DANCE THEATER.** Front Row: Toni Turnipseed, Kay Queen. Second Row: Patricia Ann Hager, Tina Lester, Margaret Lewis, April L. Ignacio, Virginia Nill Jinks, *advisor*. Third Row: Lynn Stone, Sandra Cochran, Willa Hayes, Margaret A. Robinson. Fourth Row: Stephen King, Joan M. Howe, Judith C. Richardson, Joan Kleparek, Jane Rolfsen, Dana Dupuy. Fifth Row: Michael C. Stephens, Tammy K. McClain, *secretary*; Perri Palm, *president*; Fay Jean Morris, Gary LeMoyné, Avedon Pepperwick.

FTD Sells Mums; Ag Wins Float



The collegiate **Florist Transworld Delivery** Chapter promotes professionalism in horticulture, by keeping its members aware of rapid changes. FTD prepared students for work after college by placing members in positions at state parks.

Members participated in plant day, football mums, and Valentine carnation sales.

The **Agriculture Club** is a service organization aimed at bettering the Ag Department and providing a social organization for Agriculture students.

The Ag Club sponsors trips to agricultural expositions for members; they also try and add improvements to the Ag building. They sponsored a cheese sale and firewood sale for a money-making project.

The Ag Club participated in homecoming by winning second place on their float.

Jane Willoughby, Steve Black, *Advisor*. **Third Row:** Tom Knight, *Advisor*; Donna Roberts, Karen Goble, Donna Burks, Tom Ludwig, Jay Jungclas, Mary Dickerson, Susan Smith, Pamela M. Faulkner, Dee Lance, Greg Wilkerson, Karen Tysseling, Lynn Brumleve, Ginny Johnson, Lisa Davis, Kim Thrasher, Donna Huff.

ABOVE: FLORIST TRANSWORLD DELIVERY. **Front Row:** Tamara B. Hollister, Debbie J. Boggs, Juliana M. Jacober, Cynthia A. Hastings, Debra L. Mitchell, Laura Beth Parkison, Doug Moring. **Second Row:** Sandy Schatzman, Rose Tuggle, Pam Barnes, Kimberly Webster, Valerie Riggs, Richard A. Rushing, *Vice-President*; Cindy Willoughby, *President*; Mark King, *Secretary*; Vicki Pigg,

BELOW: AGRICULTURE CLUB. **Front Row:** Darby D. Sparks, Donna L. Roberts, Kim Adams, *Reporter*; Marsha Crabb, *Treasurer*; Jane Willoughby, *Secretary*; Janet Knight, Rick Norris, *President*. **Second Row:** Dr. Lindsey H. Horn, *Advisor*; Cindy Willoughby, Richard Rushing, Chuck Gibson, Doug Parke, Daniel L. Brough, Roy L. Martin, Thomas R. Perkins, Mark Stenberg, Mark King, Dr. D. G. Britt, *Advisor*. **Third Row:** Tim Brooks, Elvin Caldwell, Paul Kroth, Dan Minogue, Bobby Gregory, Anthony Witt, Mark Pate, Jim Stevens, Michael A. Brooks, Bobby D. Oliver.



Catalina Swims 'Monopoly'

The purpose of the **Catalina Club** is to provide creative experiences involving aquatic skills, rhythm, and design with opportunities to develop leadership, and co-operation.

Tryouts were held in September for any interested swimmers. Two workshops preceded tryouts in which prospects were taught some

basic synchronized swimming techniques.

This past year, the Catalina Club sponsored several money-making projects in order to attend the National Institute of Creative Aquatics Symposium held at Florida State University. The symposium increased their skills and introduced new ideas.

The theme of the annual spring water show this year was "Monopoly." The performance pertained to the game Monopoly using certain deeds on the board as themes. A simulation of the actual playing of the game was portrayed. This original production required months of practice and hard work and aid from their advisors, Dr. Kirkpatrick and Ms. Rosale Baretta.

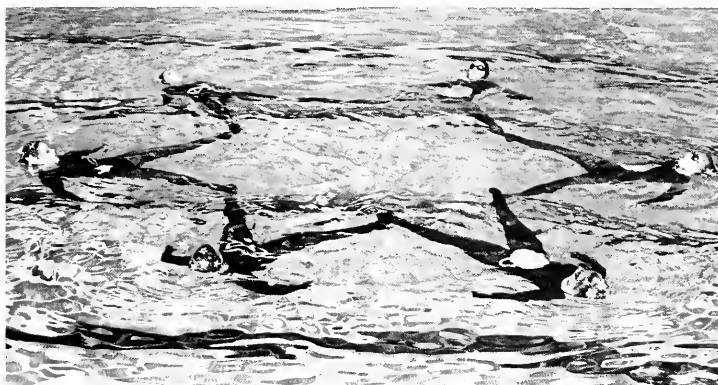

BELOW: CATALINA. Front Row: Lisa Hungler, Carla Doyle, Jinger McCormick, Lynn Doutaz, Nancy Stevens, Michelle M. Hendrickson, Julie L. Brown. **Second Row:** Barb Sharizer, Jane Rolfsen, Kay Harrison, Leanne Pullins, Joyce Wilhelmi, Mary Joanne Hite, Diane Shewmaker, Carrie Utter, Debbie Wiard, Kim Blackman, Carla Suerdieck, *Secretary*; Lee Ann Love, *Treasurer*; Sherry Tyler, *Vice-President*; Joyce Young, *President*; Dot Kirkpatrick, *Advisor*. **LEFT:** A star formation takes hours of practice to perfect for Catalina members.



Marching Maroons Take On

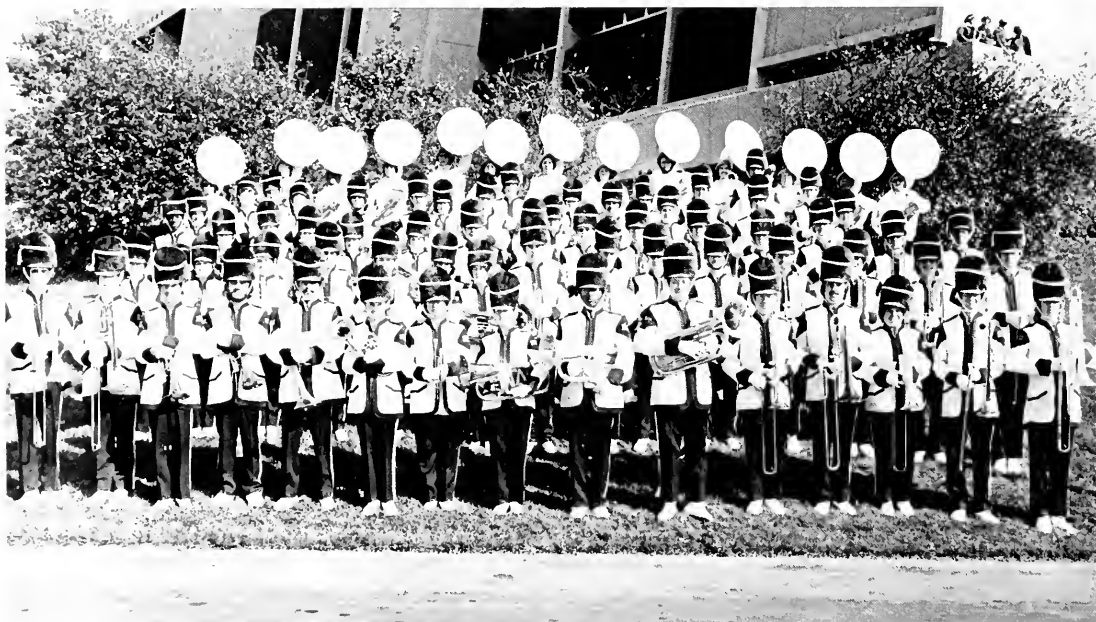

TOP: RIFLES. Left to Right: Jim Bates, Matt Helmes, Doreena Fox, Keith Dawson. **ABOVE: BRASS.** **Front Row:** David Hadden, Randy Webb, Tim Hagan, Brian Brown, George Winfrey, Peggy Hord, Sharon Renaker, Debbie Renaker, Larry Griffin, Carl Hines, Mark Chastain, Vince Chrisman, Lori Butler, Michael Dick, William Haydon. **Second Row:** Brenda Bacon, Susan Bruce, Cassie Robinson, Mary Wieliczko, Laurie Edmonds, Elizabeth Carruba, Debbie Gers, Sammy Hart, Larry Bar-

ton, Randy Blankenship, Frank Repper, Edward Bell, Brian Hultz, Jack Martin, Tom Duff. **Third Row:** William Parris, Betty Lawson, Kim Laughner, Terri Russell, Nancy Fischer, Kim Haun, Stuart Reedy, Dale Noe, Ronald Smith, David Kaldenberg, Andy Hinton, Downey Ward, Marc Whitt, Craig Harmon, Keith Dawson. **Fourth Row:** Randall Allen, Kirby Kemble, Dave Webber, Brian Elliott, Brad Kramer, Dave Reister, Susan Duvall, Bob King,

Cindy Cash, Jimmy Griffin, Leigh Ann Barker. **Fifth Row:** Jeff Williams, Cindy Hufford, Timothy Yehle, Sandy Suerdick, Tami Miles, Jeffrey Graham, Bill Hendricks, Tammy Moores. **Sixth Row:** Greg Smith, Daryl Temple, William Bradley, Jim Sanger, Robert Mergargel, Daniel Pfeifer, Daniel Walters, Melissa Bryan, Jeff Murphy, John Well, Jr., Scott Brehm, John Berry, Ricky Pickens.

New Look With Rifle Corp

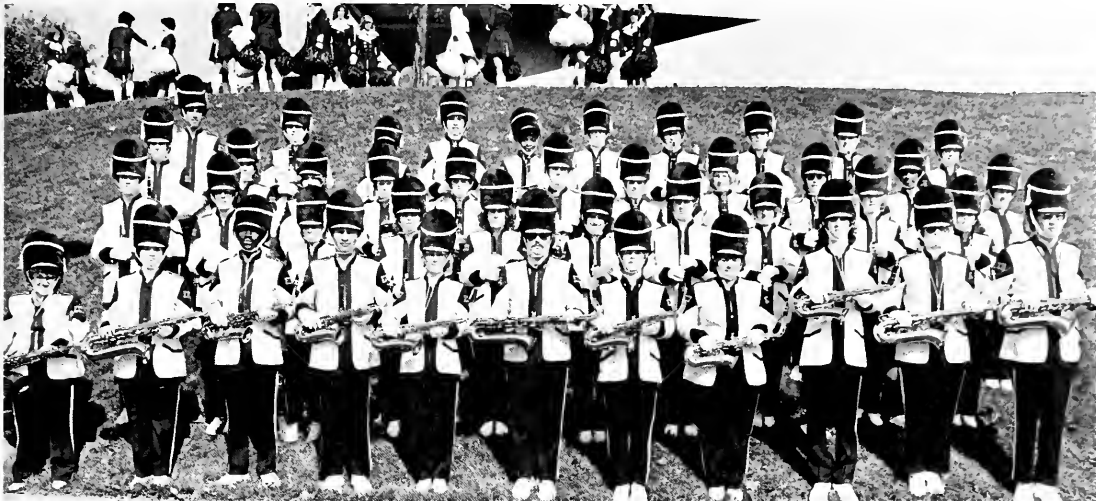

The 1978-79 **Marching Maroons** added a little excitement to their already outstanding halftime shows. A Rifle Corps was installed as a permanent member of the Band's Company. The band

performed at each of Eastern's home football games and traveled to the Western game. Under the direction of Robert Hartwell the band did halftime shows pertaining to, best selling movies and the craze

'disco'. They also featured the alumni during the Homecoming game after marching in the annual parade.

ABOVE: WOODWINDS. Front Row: Susan Thomas, Luann Morris, George Railey, Phil Jones, Jane Robinson, Jeff Root, Gary Hillock, Debbie Simpson, David Meredith, Sharon Horn, Terrell Holbrook. **Second Row:** Linda Kern, Leslie Morgan, Amy Crouch, Julie Emery, Andrea Norris, Barbara Lies, Melanie Curry, Kathy Collins, Sally Lemert, Becky Gorbandt. **Third Row:** Gay Begley, Cathy DeWitt, Mary Linda Cosby, Susan Gibbs, Betty Miller, Janet Jeanes, Cheryl Hedges, Susan Edwards, Pauletta Burns, Julie Brown. **Fourth Row:** Jim Bates, Valerya Hyrne, Yvonne Scott, Kathy Gifford, Donna Horton, Toska Skaggs, Charles Gold, Leslie Bergdoll, Terri Tuggle, Melinda Wise. **LEFT: PERCUSSION.** Front Row: Lisa Stevens, Kermit Olive. **Second Row:** Lori Bredemeyer, Rob Dearing, David Payne. **Third Row:** Stacy Dawson, Betty Jo Hill, Judy Patrick. **Fourth Row:** Don Smith. **Fifth Row:** Jerry Wade, Jim Sanger, Robie Wood, Gary Curry, Rick Clayburn, Rodney Taylor, Rickie Mann.



Added Attractions Brighten Up

Kim Bledsoe, the Marching Maroons Featured Twirler exhibits her skills at twirling for each halftime show. She performs to the music of the band and works with the majorettes.

These sequin beauties make-up EKU majorettes. They travel with the band and entertain the crowd with a different routine for every tune the band plays.

LEFT: FEATURED TWIRLER. Kim Bledsoe. **BELOW: MAJORETTES.** **Front Row:** Kathy Madden, Robin Madden, Cheryle Webb, Marcel Smith, Jenny Henson. **Second Row:** Dana Noel, Leanne Pullins, Sandy Hodge, Christi Bryan, Paulette Johnson.



Halftime Performances



Nineteen members make up the **Flag Squad** which practices daily with the Marching Maroons and perform at halftime of every football game. These girls center their routines around the various themes the band uses to entertain the crowds at Eastern's football games.

The **Marching Maroons** are led by the field direction of Kim Hiles and Leslie Berkshire. Working hard with director Robert Hartwell these girls provide leadership within the band, and add an extra entertaining touch to the band's shows.

TOP: Front Row: Yvonne Wulfekams, Stephanie Slattery, Robin Johnson, Debbie Lane. **Second Row:** Diana Faust, Alice Squires, Anda Phoenix, Becky Franklin, Tracy Biddle, Kathy Hanks, Karen Pina. **Third Row:** Doreena Fox, Robin Baker, Tina Cummins, Melanee Buttery, Julie Hopp, Holly Leach, Mary Strodbeck, Elizabeth Anderson. **LEFT: FIELD COMMANDERS.** Kim Hiles and Leslie Berkshire.



Little Colonels Promote School Spirit



The **Little Colonels** drill corps performed at basketball and football games at which they helped promote school spirit. The Little Colonels entertained the audience with their original routines done with precision as well as rhythm. This past year the girls sold programs at the games and worked "Career Day" at Frischs, where they worked as waitresses and dishwashers for three days.

BELOW: LITTLE COLONELS. **Front Row:** Glenda Gayle Viars, Karen Lynne Hewitt, Victoria Duvall, Brenda Weist, Jill Hoineys, Marla Anne Lawson, captain; Donna Lynn Hitchcock, captain; Brenda Lee Marcum, Patricia Jo Baer, Linda Kaye Wilson, Joan Carol Lewis, Mary Mayhugh. **Second Row:** Linda Miller, Cinda Phoenix, Linda Gossman, Sandra Brooks, Cheri Arave, Lori Warren, Charlsley Jump, Colleen Collins, Kay Akers, Cathy Dotson, Tammy Rodgers. **ABOVE:** Co-captains Donna Hitchcock and Marla Lawson show all interested girls the kicks of becoming a "Little Colonels." Tryouts are held during the first few weeks of school.



Clubs Hold Musical Review Workshop

The **University Players** conducted opening night receptions for each of the Theater Department's plays last year, and also produced their own musical review entitled "Welcome to the Theater." Their faculty advisor

directed and choreographed the review, which was presented at Sutter's, and also at the Gifford Theater at a drama workshop for high schools.

The Omicron Psi chapter of **Phi Mu Alpha** encouraged and promoted high standards of

creativity, performance, education and research in music.

The organization sponsored music workshops, and staged the Phi Mu Alpha Musical Variety Show. It also provided entertainment at various organizational functions.



LEFT: UNIVERSITY PLAYERS. Front Row: Gary Jones, Jackie Hall, Steve Connelly. **Second Row:** Robert Lee, Donna Kilgore, *treasurer*; Kathryn Morris, *vice-president*; James C. Christian, *advisor*; Robert E. Sergent, Lowell Massey, Lois Hollon. **Third Row:** Leslie P. Truman, Billye Killman, Cynthia Bohn. **BELOW: PHI MU ALPHA.** Front Row: George A. Railey Jr., Kirk D. Denney, *historian*; Tom Cambron, *education officer*; Phil Jones, *warden*; John Berry, *secretary*; Timothy King, *president*; Thomas M. Troth, *treasurer*; Darrell Day, Richard F. Yeager, *faculty advisor*. **Second Row:** Dean R. Johns, Larry Barton, Jerry Wade, Bradley Krammer, Thomas Smith, Gregory E. Smith, Richard P. Rebilas. **Third Row:** Tim Hagan, Brian R. Brown, Robert W. Elliot, David J. Reister, James Bates, Jeffrey D. Murphy, Ben Hayes.



Milestone Staff Conquers Problems

Producing a book of the size and scope of the 1979 **Milestone** was a difficult task, but its editors knew this before they ever undertook the task of compiling the yearbook and so were prepared to work the long hours. However, they could not be prepared for the unforeseeable obstacles that made their jobs all the harder.

Classes Editor Debbie Kegley, for instance, was not prepared when the studio hired to take pictures for her section sent those pictures back in such disorganization. Debbie and her staff spent many hours telephoning students to get information on their standing, majors and hometowns, all information that the studio was supposed to gather.

Organizations Editor Jill Secrest had to put up with a lot of nonsense from the organizations in her section, and faced many headaches in scheduling pictures for each organization.

Shelley Steele, Students Life Editor, sorted through thousands of pictures to find just the

right ones for her section.

Copy Editor Barry Miller waded through mountains of words, and tried to put them into some order.

Academics Editor Kim Burns was plagued by disappearing staff members; she had eleven staffers over the course of the year, few of whom she ever saw more than once.

Kim Wharton, Index Editor, had to wait until the rest of the book was finished before she could do her job, and succeeded in her frantic rush to index the pages of the **Milestone**.

Sports Editor Chris Elsberry claimed that he had no problems.

And Editor-in-Chief Meg Hiles presided over the madness, trying to bring a method to it all. She faced disgruntled section editors, rebellious section editors, and discouraged section editors, helped them to finish their sections, and then united the sections into a book.



ABOVE: Copy Editor Barry Miller and Layout Editor Matt Davies assist Editor-in-Chief Meg Hiles in making some difficult decisions.



TOP: Debbie Kegley, *classes editor*, and Jill Secrest, *organizations editor*, pick out candid shots for their section. **RIGHT:** Kym Wharton, *index editor*, and Kim Burns, *academics editor*, scan through masses of material to complete assigned areas. **BELOW:** Looking at slides is a tedious job in trying to select a quality picture for Shelly Steele, *student life editor*; and Chris Elsberry, *sports editor*.



Publications Mean Hard Work

Larry Bailey, assistant director of public information, and Paul Lambert, University Photographer, headed the staff of photographers whose responsibility it was to capture the memories of 1978-79. The staff took and processed an unimaginable amount of prints so that the **Milestone's** editors could choose the best.

Besides their work for the **Milestone**, the photographers took pictures for the **Eastern**

Progress, and for other photographic projects.

Editor Meg Hiles and her staff diligently worked to preserve the memories of the 1978-79 school year in the fifty-sixth edition of the **Milestone**. Section editors met at the beginning of the year to plan the completion of their sections of the book. They were assisted by the Delmar

Publishing company which offered their services.

The long hours of dedicated work were culminated by distributing books to the student. At the annual awards banquet, President J. C. Powell was presented with the official university copy; outstanding section editor, staff member and photographer awards were also given.

RIGHT: PHOTOGRAPHY STAFF: Scott Adams, Doug Fruchtenicht, Jim Kelley, Connie Langley, Steve Brown, Paul Lambert.
BELOW: MILESTONE STAFF. Front Row: Linda Wells, Jill Secrest, *organizations editor*; Debbie Kegley, *classes editor*; Meg Hiles, *editor*; Cheryl Hagadorn. **Second Row:** June Sargent, Linda McMann, Tory Bowman, Barbara King, Claudia Bokin, Greg Wilkerson, Laurie Ries, Winifred Wimberly, Shelly Steele, *student life editor*. **Third Row:** Matt Davies, *layout editor*; Chris Elsberry, *sports editor*; John Martin, Larry Bailey, *advisor*; Jim Austin, *business manager*; Barry Miller, *copy editor*; Kim Wharton, *index editor*; Lizbeth Keeffe.



Students Publish Creative Literature



The literary magazine **Aurora** published works by Eastern students, and was produced by a student staff. Members of this staff encouraged creative writing on campus then judged which manuscripts to accept.

Aurora gave student writers an outlet for their creativity, while offering the Eastern community the opportunity to read the best in student writing.

To promote a greater number of submissions, the magazine offered cash prizes.

The **Progress** began the fall semester by introducing a new format and new features. The official student newspaper displayed weekly the hard work and talents of its student staff.

The **Progress** kept such features as the "People Poll" and "Forum" while adding a "P.S. Section" and coverage of city news.

Paste-up sessions were no longer held in Richmond as the process was moved to Cynthiana. The sessions required hard work and were at time hampered by winter weather.

In the end, the staff produced a fine publication showing their efforts to give students an informative and reliable newspaper.

TOP: AURORA. Front Row: Shelby White, Patricia Hays, William Sutton, faculty advisor; Donna Tucker, Steve Cambron. **BELOW: PROGRESS.** Front Row: G. Scott Mindrum, Sarah Warren, Mark Turner, Ginny Eager. Second Row: Don McNay, Nancy Hathaway, Dawn Perry, Colin Oliver, Chris Elsberry. Third Row: Robin Pater, Valerie Holmes, Lisa Renshaw. Fourth Row: Matthew Durham, Larry Bernard, Ken Tingley.



Progress Editors Overcome Obstacles

The pressure of putting out a weekly newspaper is constant; it builds as deadline nears, and then when the final product comes out, the editors barely have time to catch their breath before they start again from scratch on the next week's edition. Fitting all the news into just a few pages, keeping up a staff ("attrition is a major factor," said Editor Mark Turner), and traveling to Cynthiana each week to print the paper were just a few of the obstacles Eastern Progress editors faced.

Besides these problems faced by the editors collectively, each editor encountered individual problems.

Managing Editor Elizabeth Palmer-Ball had to keep the copy flowing, and worried weekly about layout and photos.

Sarah Warren, News Editor, faced the problem of deciding what news was to be included, and what was to be left out, a difficult task when she had the added problem of cramming a week's worth of news into a few pages.

Features Editor Ginny Eager covered personalities and that was a monumental task on this campus.

Jim Thomason, Business Manager, dealt with all the financial aspects, a crucial part of any publication.

Robin Pater was faced with the challenge of covering over 100 organizations on merely one page.

Sports Editor Ken Tingley had three pages in which to cover the Eastern sports world.

Arts Editor Larry Bernard was in the midst of constant controversy. Speaking out frankly concerning the state of the arts at Eastern, Bernard's criticism gained him critics of his own.

Besides writing weekly editorials, Editor Mark Turner directed the operation of putting the paper to press.

BELOW: Elizabeth Palmer-Ball, *managing editor*; Mark Turner, *editor-in-chief*; and Sarah Warren, *news editor*, check over some last minute details before the paper goes to print.





TOP LEFT: Jim Tomason, advertising editor; and Colin Oliver, assistant business manager; converse over the possible advertising layouts. **ABOVE:** Ginny Eager, features editor; Lisa Renshaw, city editor, and Ken Tingley, sports editor, hurry to finish their deadlines. **LEFT:** Larry Bernard, art editor, and Robin Pater, organization editor, discuss possible stories for the upcoming week.

Greek Life Provides Fulfilling

Becoming involved with the Greek system at Eastern Kentucky University is one way in which students are able to achieve their sought-after expectations of college life. Being a member of the fraternity or sorority of ones choice is a fulfilling experience. Growth, leadership, and responsibility center around all Greeks' goals.

1978-1979 found many Greeks celebrating their 10th Anniversary. Dinners, parties and get togethers were held to welcome back their founders. Many changes have taken place in the last ten years concerning Greek involvement:

The chance to express oneself whether it is in the field of altruism, service, athletics, arts or scholastic achievement has made it possible through involvement with not only one's own affiliation but with the entire Greek system.



TOP RIGHT: Celebrating their victory, these Delta Sig's hold their first Lambda Chi Watermelon Bust trophy high. **RIGHT:** Greeks along with their banners make up the crowd at the pep rally before the first home football game against East Tennessee during Sigma Chi Derby Week. **BELOW:** Searching for golf balls in this huge mud pit is one event of the KA Ole South Week. **OPPOSITE PAGE, TOP LEFT:** Beta, Joe Orrender and Pike, Mike Parker watch as Theta Chi, Robert Crapsey empties his bottle of cider. The cider chug is held during SAE County Fair. **TOP RIGHT:** As these ADPI's sit at their display table in the Jagers room they wait for potential rushees. **MIDDLE RIGHT:** KA Ole South looks much like the Indy 500 as these sorority girls start out in the go-cart race. The Theta's went on to win first place in the sorority division. **BOTTOM LEFT:** Amy Sherman leads as Barbara Brinigar waltzes to Kappa Delta's second round rush party "Broadway". Fall rush is a time for sororities to meet new friends and acquire new pledges. **BOTTOM RIGHT:** Alpha Gam's JoAnn Corum takes a mighty swing which helps put them in first place for their own softball tournament.



Experiences For Eastern's Students



Panhellenic And IFC Foster Growth

Panhellenic and the **Interfraternity Council** served as the governing bodies of sororities and fraternities. Panhellenic's purpose was to promote, develop and maintain sorority life and inter-sorority relations. These goals were accomplished through various leadership, social service, and scholastic programs.

The Interfraternity Council provided an organization representing fraternities in all matters affecting them or the fraternity system. The Council studied various fraternity needs and problems and initiated and fostered whatever measures were appropriate to their growth, development, and welfare.



ABOVE: PANHELLENIC. Front Row: Rose Riley, Kathy Kinsey, Jan Loyal, Becky Wilkerson, *treasurer*; Jo Waller, *secretary*; Gail Emery, *president*; Karen Jackson, *first vice-president*; Carleen Hornack, *second vice-president*. **Second Row:** Leslie Thalheimer, Kerrie Bagby, Becky Conley, Abbie Beacham, Kathy Clausen, Barbara Rice, Juwanda Davis, Ann Robertson, Wenda Simpson, Karen Briggs, Barb Magliano. **BELOW: INTERFRATERNITY COUNCIL. Front Row:** Chuck Tudor, Kappa Alpha; Dave Breen, Pi Kappa Alpha; John Doherty, Sigma Nu, *president*; Pat Cannon, Sigma Pi, *secretary*; Mike Daley, Phi Delta Theta, *treasurer*; Richard Robinson, Phi Delta Theta; Finley Lyons, Pi Kappa Alpha. **Second Row:** Phillip Burgess, Kappa Alpha; Ronald L. Miller, Sigma Pi; Mark K. Welch,

Beta Theta Pi; Tommie L. Robinson, Omega Psi Phi; Michael Stephenson, Sigma Chi; Bryan K. O'Brien, Phi Delta Theta; Douglas J. Dearen, Phi Delta Theta; Don R. Fleming, Kappa Alpha Psi; Fred Singleton Jr., Kappa Alpha Psi. **Third Row:** Stephen Linn, Lambda Chi Alpha; Keith Daniel, Lambda Chi Alpha; James Baxter, Sigma Pi; Tim Dixon, Delta Upsilon; Michael S. Wright, Beta Theta Pi; Victor L. Jackson, Phi Beta Sigma; Russell L. Jones, Beta Theta Pi; Aubrey R. Tycer, Sigma Nu; Brad Beach, Sigma Nu. **Fourth Row:** John Davenport, *IFC advisor*; Ben Dunn, Sigma Pi; Tarza K. Williams, Omega Psi Phi; John C. Johnson, Tau Kappa Epsilon; William Bush, Phi Beta Sigma; Robert Rottgers, Sigma Alpha Epsilon; Timothy R. Adkins, Theta Chi; Roy J. West, Theta Chi.

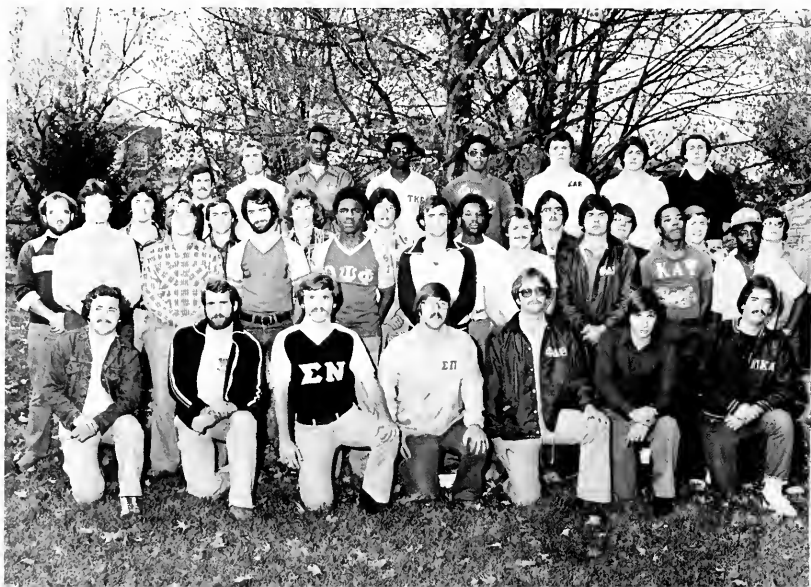

Greek Honorary Is Established

Order of Omega is a Greek honorary which awarded to outstanding Greeks who have served in Panhellenic or the Interfraternity Council. The Order of Omega met for dinners where guest speakers from the faculty spoke on improving student-faculty relations. The new organization plans to coordinate Greek relations and involvement with the University.



ABOVE: ORDER OF OMEGA. Front Row: Leslie Thalheimer, *Chi Omega*; Janet Widmann, *Alpha Delta Pi*; Kathy Clausen, *Phi Mu*; Gail Emery, *Kappa Alpha Theta*. Second Row: John Doherty, *Sigma Nu*; Richard Robinson, *Phi Delta Theta*; Gary M. Hinton, *Delta Upsilon*. Third Row: Aubrey Tycer, *Sigma Nu*; Ronald L. Miller, *Sigma Pi*.

Alpha Gams Win TKE Tourney,



ABOVE: ALPHA GAMMA DELTA. Front Row: Leslie Hoskins, social chairman; Sue Craig, vice-president scholarship; Jane Harris, membership chairman; Suzie Distler, ritual chairman; Meg Hiles, treasurer; Janet Rowlett, president; Billie Parsons, vice-president fraternity education; Linda Niel, corresponding secretary; Julie Dolan, rush chairman; Debbie Kegley, activities chairman; Anen O'Hara, publicity chairman; Kathy Kinsey, panhellenic delegate; Debbi Dahlgren, standards chairman. Second Row: Beth Callihan, Lisa McGary, Karen Talbott, Lisa Vaughn, Becky Gorbandt, Fran Bogges, Patty Boemker, Anita Miller, Glen Borders. Third

Row: Melanee Buttery, Diane Fields, Agnes Jansen, Judy Ligon, Lisbeth Keefe, Laurie Edmonds, Veda White, Connie Frankenstein, Terri Davis. Fourth Row: Beth D'Amico, Jill Secrest, Bernadine Miller, Camie Polly, Kim Russell, Jodie Curran, Dave Dahlgren, Steve Sheard, gamma daddy; Jim DeShazer, Joyce Young, Nancy Gescrei, Cheri Lineberry, Lou Rathunde, Leigh Barker, Dave Dahlgren.

TOP: Melanee Buttery waits in anticipation as the basketball rolls around the goal. Cheering on the team is only one area in which Alpha Gamma Delta supports the campus community. **BELOW:** The excitement of receiving your pledges after bids are signed is all worth the hard work during rush. Every sorority receives their new pledges at the chapel area on the last day of fall rush.



County Fair and JP Superpledges



Founded October 26, 1968 Gamma Omicron Chapter

- President Janet Rowlett
V.P. Fraternity Education Billie Parsons
V.P. Scholarship Sue Craig
Treasurer Meg Hiles

The Gamma Omicron Chapter of **Alpha Gamma Delta** celebrated their tenth anniversary on October 30, 1978. They represented the first National Sorority on Eastern's campus. Their tenth year proved to be a successful one. The Alpha Gams took first

place in the SAE County Fair, TKE Basketball Tournament and Junior Panhellenic Superpledges; these were in addition to their first place finish in last spring's softball tournament.

One of their outstanding

goals was met when the Alpha Gams donated \$1100 to their National Charity, another was maintaining a 3.0 scholastic average. Other campus and community events were a part of their activities as well as all Greek sponsored events.



Founded March 8, 1968
Epsilon Chapter

- President Sally Ann Moore
 First Vice-President Cathy Flynn
 Treasurer Tammy Harris
 Recording Secretary Crystal Williams

The **Epsilon Phi** chapter of Alpha Delta Pi stresses the social, academic and moral advancement of its members. The academic aspect of this was realized during Spring 1978 when they had the

highest G.P.A. Social events for the chapter included taking second place in the Sigma Chi Derby, winning Derby Queen, second place in Tau Kappa Epsilon Basketball Tournament,

second place in Beta Theta Pi football tournament. They also participated in the Sigma Alpha Epsilon County Fair. During Homecoming the ADPi's and the Phi Delt's created a Homecoming Float.

ADPi's Place In Sigma Chi Derby



LEFT: The ADPi's get their banner ready for the pep rally during the Sigma Chi Derby Week. They went on to place Second in the Derby. **BELOW:** Ann Bearin blocks the shot of Debbie Kegley as the ADPi's take Second place in the TEKE basketball tournament.

ABOVE: ALPHA DELTA PI. Front Row: Lynn Stone, Robin Caudill, Mary Jude Willinger, Mollie McDevitt, Patti L. Cox, Janie Bowling, Kim Burns, Debbie Pendleton. **Second Row:** Abbie Beacham, *panhellenic delegate*; Janet Widman, *panhellenic delegate*; Cathy Flynn, *vice-president of pledge education*; Karen Brown, *efficiency vice-president*; Barbara Durham, *scholarship chairman*; Sally Anne Moore, *president*; Crystal Williams, *recording secretary*; Tammy Harris, *treasurer*; Kathy Cole, *rush chairman*; Carleen Hornack, *panhellenic delegate*; Donna Denny, *standards chairman*; Mary Ann Jenkins, *activities chairman*. **Third Row:** Anna Miller, Yvonne Yaden, Cathy Hutchins, Pam Gover, Joanne Thornton, Ginny Bailey, Laurie Ries, Patty Drennen, Candy E. Evans, Libby Warner, *reporter/historian*; Melissa Bryan. **Fourth Row:** Linda Chandler, Maggie Sherman, Connie Cleeter, Linda Emmerich, Linda Morgan, Stacey Bryant, Leslie Merrill, Monica Keifer, Linda C. Morgan, Gale Elmy, Pat Kennedy. **Fifth Row:** Kathy Joyce, Marsha Devine, Norma Kay Ison, Clara O'Donnell, Barb Hehl, Wendy Bollinger, Dee Calvert, Teresa McConkey, Kim Tillett, Karen Gephart, Jodie Brown, Sheree McWilliams, Mary Jean Auge, Kim Montgomery, Anne Chenault, Ann Beavin, Bae Griffiths, Beth Hazelwood.



Beta's Win Homecoming Float

The Delta Xi Chapter of **Beta Theta Pi** was active in several sports this year. They were first in football, and volleyball, were second in track and made it to the play-offs in soccer. They were also in SAE County Fair.

During Homecoming they sponsored a float with the Chi O's and won first place. Socially, they had a preference party at the Contract Lounge and Spring Formal in Gatlinburg, Tennessee.

During the first weekend of March the Beta's held their annual basketball tournament. Beta chapters from neighboring states came to Eastern to be a part of the activity, known as Beta Theta Pi Annual March.

RIGHT: Chris Haydorn places a Beta snowflake on the Greek Christmas tree. A tea was sponsored by the sisters of Phi Mu for all Greeks at Christmas. **BELOW:** Beta's Mark Welch holds on to his hat as he prepares to take a chariot ride in the races during Greek Week. Greek Week is held during the first week in April.





Founded November 7, 1971
Delta Xi Chapter

President Mark Welch
 Vice-President Rick Bibbins
 Secretary Sam Simon
 Treasurer Willie McGraw

ABOVE: BETA THETA PI. Front Row: Nick Spine, Dale Rothwell, Doug Palmer, Wesley Graves, Rick Goodpasture, Michael Dawkins, Rob Cox. **Second Row:** Gary Dukes, Neil Dwyer, Scott Rothfuss, Kevin Engel, Vince

Wicker, Joe Hagley, Kevin Stegal, Chris Haydorn, Pat McNeil, Doug Holmes, Connie Craven, Mark Welsh, *president*; Rick Bibbins, *vice-president*. **Third Row:** Mikey Wright, Dennis Craven, Doug Devlin, Doug Caudill,

Jim Ewing, Danny Underhill, Cliff Turner, Jay Pritchard, Chuck Cox, Bob McGargle, Ronnie Posey, Bill Simington, Joe Orrender, Dave Cayhill. **Fourth Row:** Greg Wicker, Phil Dunavent, Russ Jones.

AKA's Win Sigma Chi Derby

The Zeta Nu Chapter of **Alpha Kappa Alpha** is a nationally incorporated organization. This past year, they helped with many service projects. They bowled for Cystic Fibrosis, held a carnival for United Way and helped with the Blood Mobile Drive.

This was their first time entering the Sigma Chi Derby and they took first place.

The sorority also sponsored their annual Barbara Hunter Scholarship, which is in honor of the first black woman to receive a Masters in Chemistry.

The scholarship helps pay tuition for a Richmond youth at Model.



Founded April 25, 1971 Zeta Nu Chapter

President	Karen Briggs
Dean of Pledges	Margaret Dunbar
Treasurer	Lorraine Weaver
Secretary	Veronica Watkins

RIGHT: ALPHA KAPPA ALPHA.
Front Row: Patricia Baughman, Joan Clay, *hostess/rush chairman*; Veronica Watkins, *secretary*; Karen J. Briggs, *president/panhellenic delegate*; Margaret Dunbar, *dean of pledges*; Lorraine Weaver, *treasurer*; Wenda Simpson, *panhellenic delegate.* **Second Row:** Joyce Cunningham, Margery Duvall, *social chairman*; Yvonne Edmonds, Deborah Hodge, Carol Montgomery, *sgt.-at-arms*; Pam Fulton, Hazel Maupin, *historian*; Dreema Gibson, Eldora Rhea. **TOP:** Proud and Muddy, these AKA's show-off their first place trophy after winning Sigma Chi Derby.



Delta Sig's Win Watermelon Bust



Founded May 9, 1970
Eta Rho Chapter

President Mary Weathers
 First Vice-President Wanda Frazier
 Secretary Barbara Rice
 Treasurer Wanda Baker

The Eta Rho Chapter of **Delta Sigma Theta** emphasizes sisterhood and academic excellence. Their service projects during this year were their Annual Sickle Cell Anemia testing program and their "Annual Delta Week." Money earned from this was contributed to a charity. The Delta Sig's also participated in Panhellenic's "Secret Sorority", and placed first in the Lambda Chi Alpha Watermelon Bust.

LEFT: DELTA SIGMA THETA. Front Row: Wanda Frazier, first vice-president panhellenic delegate; Barbara A. Rice, secretary assistant D.O.P.; Juwanna Davis, D.O.P. panhellenic delegate. **Second Row:** Wanda M. Baker, treasurer; Aileen McKitric, Mary Weathers, president; Alice D. Todd. **ABOVE:** Fixing the punch is only one item needing attention at this mixer.



Delta Upsilon Places



Founded November 13, 1970
Eastern Kentucky University

President Gary Hinton
Vice-President Ken Leibbrook
Pledge Trainer Craig Enlow
Secretary Joseph Lee

ABOVE: DELTA UPSILON. Front Row: Andy Hinton, Craig Enlow, *pledge master*; Paul Heil, Dave Preston, *rush chairman*; Ken Leibbrook, *vice-president*; Doug Kovacs, Nick Strong, Joseph Lee, *secretary*; Jack Taylor, Larry W. Hamilton II. **Second Row:** David D.

Pennington, William A. (Bill) Baldrige, Jeff Johnson, *chapter relations secretary*; Sam Richardson, Randall E. Neikirk, *treasurer*; Benner Hildreth, Mike Brown, Ray Williams, Sherwood Scott Adams, *social chairman*; Daniel O. Langedoc. **Third Row:** David

Vance Smith (Smitty), Timothy Michael Dixon, William Dale Patrick, Woody Arvin, Clay Nelson, Gary Hinton, *president*; Rick Roberts, Dave Williams, John Boyd, Greg Arrowood, Mike Ditchen, Kerry Fannin.

Second In SAE County Fair



The Eastern Kentucky University **Delta Upsilon Chapter** were active in several athletic games this year. They participated in football, soccer, basketball, volleyball and took second place in SAE County Fair. The chapter started the year with their Homecoming Formal at the Campbell House. Their service projects consisted of a charity football carnival and helping the "United Way" at McDonalds.

TOP: Playing intramural basketball is one of the many activities the DU's are involved in which let them exhibit their athletic ability. **LEFT:** The DU's must come early to football games so they will be guaranteed front row seats.



Theta Chi's Win Intramural



Founded April 10, 1971
Eta Beta Chapter

President	Roy West
Vice-President	David Kelley
Secretary	Steven Gittinger
Treasurer	William Stewart

ABOVE: THETA CHI. Front Row: Steve A. Rowe, *pledge marshal*; William A. Stewart, *treasurer*; Steven C. Gittinger, *secretary*; Roy J. West, *president*; Marybeth Price, *dream girl*; Dave Kelly, *vice-president*; Jamie Fisher, Ray Brown, Randy Wallace. **Second Row:** Garrett D. Bailey, Joseph Heil, Jeff Marcum,

Stephen A. Hahlen, Robert D. Cook, Gary W. Smith, Jimmy Tabor, Tom Sewart. **Third Row:** Timothy R. Adkins, Robert S. Crapsey, Steven D. Harper, Joel H. Speck, Walter S. Brown Jr., James E. Gillespie, Billy P. Wells, Richard Spruill Jr., Daniel L. Wagner, Scott D. Brown, Jeffrey C. Warner. **Fourth Row:** Charles A.

Kinne, Daniel K. Stacks, Thomas M. Phillips, Curtis J. Tinker, Timothy W. Deweese, *intramural coordinator*; John C. Tackett, Rodge Clarke, David D. Cruse, *housing chairman*; Michael S. Borgman, *social chairman*; David B. Dailey, Keith Hafer, Bart Horne.

Golf And Soccer Tournaments

The **Eta Beta Chapter** of Theta Chi excelled in sports this year. They won the Intramural Golf Tournament and Soccer Tournament. They took second place in football, racquetball, tennis and tug-of-war. They participated and placed in all intramural sports. The chapter also won second place in the Sigma Pi Phi Superstars.

Scholastically, the chapter had the second highest G.P.A. among Eastern's fraternities.

Service projects included Theta Chi Rally Week, in which all money earned went to the Easter Seals, participation in the Special Olympics; and they sponsored a pledge project to benefit the community.

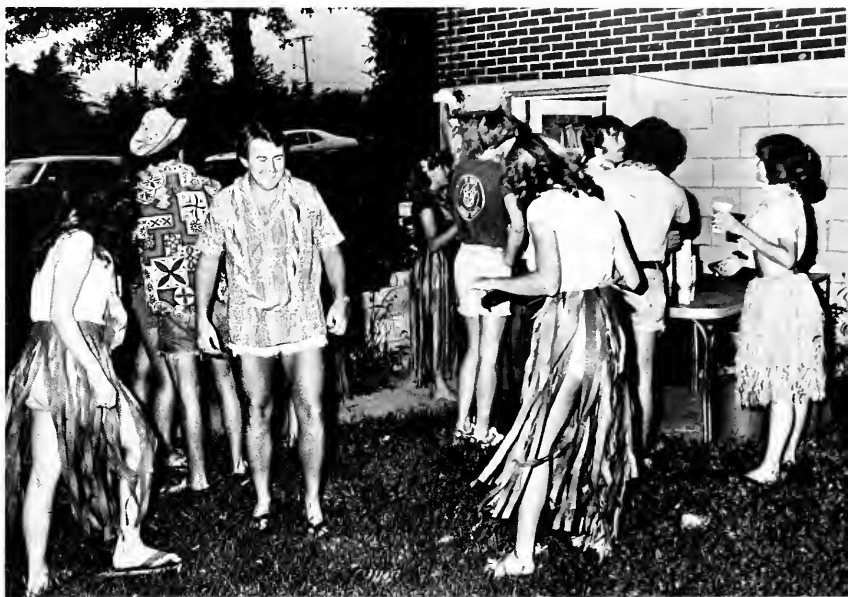

ABOVE: Roy West seems to be enjoying the skirts of the OX-Mates during one of Theta Ci's rush parties, which was a Hawaiian Luau.

BELOW: These five Theta Chi's stop in front of the judges' stand to entertain them during the Homecoming parade.



Kappa Alpha Order Helps Raise



Founded February 14, 1969

Delta Mu Chapter

President Phillip Burgess
Vice-President Donald Young
Recording Secretary Ronnie Deatherage
Corresponding Secretary Charlie Cain

Money For Muscular Dystrophy

The Delta Mu Chapter of **Kappa Alpha Order** worked closely with the Muscular Dystrophy Association. Nationally the KA's raised over \$70,000, while locally they sponsored a party December 7, 1978 with the proceeds going to MDA. With the ADPI's, they held a Halloween party at Shriners Hospital.

On campus, Kappa Alpha Order participated in all sports, SAE County Fair and Sigma Pi Phi Superstars. At home football games the KA cannon could be heard celebrating Colonel touchdowns.

KA "Old South Week" was held in April and won by the Theta's. The Sharecroppers Ball was held in Gatlinburg, Tennessee. They also had a fall and spring preference party and a Homecoming Dance.



OPPOSITE PAGE: KAPPA ALPHA ORDER.

Front Row: Tim Mesceric, Tom Baker, Mark W. Miracle, Paul McLaughlin, Scott Davenport, Larry Burnett, Dudley Stephens, Doug Reynolds. **Second Row:** Ed Razor, Dan Hays, *parliamentarian*; Donald Young, *vice-president*; Ronnie Deatherage, *secretary*; Charlie Cain, *corresponding secretary*; Phillip Burgess, *president*; Buddy Cruise, *historian*; Mike Johnson, *treasurer*; Chuck Tudor, *sgt.-at-arms*. **Third Row:** Ken Stewart, Bob Keiser, Mark Bowman, David White, Terry Profitt, Tom Riley, Mike Drunty, Keith McGuire, Rick Brandon, Mark Lykins, David Yates, John Haydon, Danny Parker, Chris Russell, Ron Owens, Fred Hurt, David Osborne. **TOP:** Phil Burgess watches as KA Ed Razor races for a touchdown. Intramural football provides a chance for the KA's to enjoy competitive sports. **LEFT:** KA's entertain co-eds as well as possible rushees during fraternity rush. Fall rush enables fraternities to meet many new friends and add members to their chapter.



Kappa Alpha Theta Wins the Beta



The Delta Upsilon Chapter of **Kappa Alpha Theta** takes pride on being a sorority based on scholastic, social and moral goals. Their service projects this year included contributing to their National Philanthropy and to the Jerry Lewis Telethon. They also donated to the Blood Mobile, had a clothing drive and held several study halls to benefit

their pledges.

In Greek sports events the sisters of Kappa Alpha Theta had a good year. They won the Beta Theta Pi Football Tournament for the second year in a row, and participated in all other Greek events.

The Theta's held their informal dances at the Sheraton in Lexington. Their fall "Mystery Date" Formal was at Tates

Creek Country Club and their spring formal was in Gatlinburg, Tennessee.

ABOVE: Cold weather for the Beta Football Tournament brings out the long underwear. Cindy Tabor hands the ball to Donna Hughes as Jill Swartz blocks for the play which assists in the Theta's victory. **BELOW:** Sigma Chi Derby finds the Theta's with derbies and enthusiasm to support the Colonels. The Greeks made a tunnel for them to come through as they run on the field.



Football Tournament For Second Year



Founded March 4, 1972 Delta Upsilon Chapter

President Sandy Isaacs
 Vice-President Sharon Douglas
 Secretary Amy Luyster
 Treasurer Connie Davis

ABOVE: KAPPA ALPHA THETA. Front Row: Laura Callahan, Mary Pat Parsons, Michelle Kever, Sue Schiering, Robin Madden, Terri Byrd, Diana Miller, Amy Moeller, Linda McMann, *historian*; Annette Luersen. **Second Row:** Melody Hoover, *service chairman*; Carol Hollonbeck, *scholarship chairman*; Jill Swartz, *rush chairman*; Amy Luyster, *corresponding secretary and standards chair-*

man; Sandy Isaacs, *president*; Donna Hughes, *recording secretary*; Connie Davis, *treasurer*; Joann Schoulthies, *house chairman*; Sandy Lawson, *song leader*; Jo Waller, *panhellenic delegate*; Sharon Douglas, *vice-president pledge education*. **Third Row:** Denise Garland, Tory Ann Bowman, *social chairman and editor*; Karen Stephan, Jane Cox, *rush chairman*; Karen Palmer, Kim Schweizer, Kathy

Madden, Cheryl Swafford, Michele Conley, Mary Luersen, Susan Scott, Jonell Macy, Marybeth Price, Bev McNight, Kim Barr. **Fourth Row:** Debbie Dummer, Cindy Osborn, Debbie Fasley, Gail Emery, Cindy Tabor, Donna Graft, Lindley Taylor, Linda Prince, Vickie Williams, *chaplain*; Ginger Redman, Dorothy Begley, Nikki Willis, Becky Foster, *alumni relations*; Felicia Bott.

Kappa Delta's Collect



Founded December 11, 1968
Delta Omicron Chapter

President Martha Taglauer
Vice-President Cheryl Case
Treasurer Diane Kiser
Membership Susan Campbell

The Delta Omicron Chapter of **Kappa Delta** celebrated their tenth-year anniversary in December. They were kept busy with their service projects, an annual visit to Shriner's Hospital, and collecting for Cystic Fibrosis and the Heart Fund. Along

with the Sigma Nu's they collected for Muscular Dystrophy.

The KD pledges held their annual "Dating Game." They also participated in making a Homecoming Float with the Pikes. The chapter held their Winter Formal at Cumberland

and their Spring Formal in Gatlinburg, Tennessee.

During the year the KD's participated in Sigma Chi Derby in which they won the Derby Chase. They took second place in the SAE County Fair and were also in all other Greek events.

Money for Cystic Fibrosis



ABOVE LEFT: KAPPA DELTA. **Front Row:** Gwen Bullock, Kathy Roesel, Lisa Ross, Linda Pierce, Kara Pettibone, Margaret Williams, Teresa Craft, Sara Arnold, Erin Wylie, Nancy Cruse, Tami Ryan, Valerie Gianopoulos. **Second Row:** Kathy Heicken, Robin Butterweck, Kanna Trewitt, Susan Campbell, *membership chairman*; Cheryl Case, *vice-president*; Martha Taglauer, *president*; Diane Kiser, *assistant treasurer*; Kerrie Bagby, *panhellenic delegate*; Becky Griffin, *editor*; Suzanne DeStein, Kiba Jefferies, Stacey Owens, Tina Christian, Sherri Click. **Third Row:** Julie Bohannon, Karen Anderson, Shannon Goheen, Judy Erickson, Gina Menard, Tracey Taylor, Jackie Shuler, Donna Williamson, Jenny Henderson, Joanna Peters, Dana Kops, Brigitte Flowers, Mary Stratton, Barbara Brinegar, Judy Clements, Jennifer Movden. **Fourth Row:** Fline Coltharp, *kd king*; Marla Wolfe, Barbara Terry, Kathy Lkier, Linda Schwenke, Rachael Flowers, Tammy Jo Dixon, Teresa Butler, Debbie Bright, Debbie Cannavan, Cathy Combs, Peggy Garbett, Debbie Pelle, Sheri Mefford, Jan Hall, Lisa Isaacs, Glenda McDonald. **ABOVE:** Beth Holland and Donna Williamson hang up their sign which supports the Colonels for their first home football game. **LEFT:** Becky Griffin gets ready to pick up the ball as Alpha Gam's Debbie Kegley ends up safe on second base.



Lambdi Chi's Are Installed

The Phi Beta Chapter of **Lambda Chi Alpha** was officially installed on campus as a national fraternity on October 28, 1978. After a year of hard work the charter was presented to the chapter at the Hyatt Regency by Kurt Meyer, director of expansion. The guest speaker was Murphy Osborne, grand high phi.

The Annual Watermelon Bust was held in October with many organizations and Greeks participating.

The Lambda Chi's staged a kidnapping of sorority presidents from the Phi Mu Christmas Tea. The ransom was canned goods for needy families.

Finishing the year the Lambda Chi's held their spring formal in Gatlinburg, Tennessee.



ABOVE: The tables are turned when the Lambda Chi's are held at gun point after they kidnapped a member from each sorority, the ransom was canned food for the needy.

BELOW: Lambda Chi's President, Keith Daniel accepts the recognition of installation from Kurt Myer. The Lambda Chi's were installed on October 28, 1978.



As National Fraternity



Founded March 1977 Phi Beta Chapter

President	Keith Daniels
Fraternity Educator	David Oakley
Secretary	Douglas Lambdin
Treasurer	Greg Collins

ABOVE: LAMBDA CHI ALPHA. Front Row: Thomas R. Hillman, *social chairman*; Brian J. Owens, *ritualist*; J. David Oakley, *fraternity educator*; Greg E. Collins, *treasurer*; Keith Daniel, *president*; Keith Rightmyer, *vice-president*; Douglas E. Lambdin, *secretary*; Danny Crabtree, *rush chairman*; Danny Perkins, *alumni chairman*; K. Dale Adkins,

advisor; Raja Salman, *scholastic chairman*; Lee Marx. **Second Row:** Tim Gaffin, Mark McIntosh, Shane Hatton, Stephen Linn, Stephen Dunham, Marc Berryman, Mike Schneider, Randall Biggs, Robert Martin, Mark Devine, David Reed, Kevin Caudill. **Third Row:** Rob Miller, Philip Jones, Bill Earnest, Gregory Hall, Robert J. Blackburn, Joe Charles, Tim Curl,

Rich Clevinger, Charles S. Mercer, Mark Craycraft, Larry McIntosh. **Fourth Row:** Robert Beloat, Archie Ware III, Robert Anderson, Brian Ward, Michael Click, Vince D. Chrisman, Kevin Bishop, Paul Sparks, Tony Wilder, Lesley D. Varney, James N. Grissom, Eddie Noel, Willard Reardon, Ricky Chappel.

Pi Beta Thi Help



RIGHT: PI BETA PHI. Front Row: Mary DiLaura, Nancy Harhaway, secretary; Darcy Dunn, pledge educator; Sharon Pence, vice-president of moral advancement, Sally Smith, president; Pattye Flood, vice-president of mental advancement; Jeri Isbell, treasurer; Joy Wagner, vice-president of social advancement. **Second Row:** Diane Davis, Stacy Givan, Cindy Harmon, Laura Grier, Terry Outtz, Lynn Wilkins, Pam Geromes, Kelly Young, Leslie List. **Third Row:** Barbara Fletcher, Janet Cole, Tame Huffman, Bev Vance, Teri Snyder, Anita Rogers, Susan Godlewshi, Carol Conyers, Cheryl Goldsmith, Brenda Rollins. **Fourth Row:** Becky Lykins, Cess Perry, Thona Shaffer, Karin Newcom, April Wolfe, Vicki Rollins, Kim Niederhelman, Kris Horn, Yvonne Griffin, Ellen Stanley. **ABOVE:** Vicki Rollins carries a sister during Sigma Chi Derby's human wheel barrel race. The Derby was held at the Sigma Chi House where all sororities participated.



Founded August 28, 1976

Iota Province Kentucky Gamma

President Sally Smith
 Vice-President
 Moral Advancement Sharon Pence
 Vice-President of
 Mental Advancement Pattye Flood
 Secretary Nancy Harthaway

Sponsor Superstars



The Iota Province Kentucky Gamma Chapter of **Pi Beta Phi** sponsored their annual Sigma Pi Phi Superstars in conjunction with the brothers of Sigma Pi.

The Pi Phi's participated in various Greek events. These included SAE County Fair, Sigma Chi Derby, Beta Foot-

ball, KA Old South, and TKE Basketball.

With the Brothers of Lambda Chi, the Pi Phi's had a canned food drive at Thanksgiving for needy families. They also collected for Cystic Fibrosis.

Their annual Spring Formal was held at Lansdown in Lex-

ington. The Sheraton in Lexington was the site of the Pi Phi fall Preference Party. From November 10-13 in Gatlinburg, Tennessee the Pi Phi's held their fall formal.

ABOVE: Unity among Greeks is evident as these Pi Phi's give their support to these Greek cheerleaders, as well as supporting the Colonels at the Dayton game.

Pi Kappa Alpha Serves As

The Zeta Tau chapter of **Pi Kappa Alpha** had a very busy year, participating in a variety of campus activities.

The Pikes began the year by distributing their Dream Girl Calendar. They also participated in all Greek and intramural sporting events, along with serving as big brothers for the Big Brothers

of America Society in Lexington.

The Pikes held their annual Homecoming Dance at Tates Creek Country Club, and their Winter Formal was held in December at the Contract Lounge.

During the Spring, the Pikes had their March Founder's Day Party. They also had their

Spring Formal at Fairfield Glade in Tennessee. Also, the Dream Girl Pageant was held and the Pike Calendar girls were chosen.

BELOW: Lining the front bleachers at all Colonels Basketball games the Pikes cheer on the team. **BOTTOM:** Pike's Bob Silky grabs for the flag of a Pit football player, in an attempt to keep him from scoring a touchdown.



Big Brothers of America

Founded February 14, 1969

Zeta Tau Chapter

- President Michael Parker
- Vice-President David J. Breen
- Pledge Trainer Marks Burks
- Secretary Greg Moore



ABOVE: PI KAPPA ALPHA. Front Row: Robert Sanders, Debbie Ashcraft, Lisa Funke, Greg Moore, secretary; David J. Breen, vice-president; Michael W. Parker, president; Phillip C. Wilson, Elizabeth J. Ratterman, Laurel Bailey, Wanda Weaver. **Second Row:** Cathy O'Rourke, Leslie Taylor, Holly Green,

Linda Bradshaw, Tracy Augustin, Bonnie Rigg, Sherri Newton. **Third Row:** Bruce Taylor Young, Robert G. Lockridge, Bob Silkey, Tom Lockridge, Robert E. Harkleroad, Bart E. Powell, Jon Schrock, Brian D. Miller, Kerry Hipps, Rick Siley, Mark Kroplin, Wm. Finley Lyons. **Fourth Row:** David Seabolt, Al Stone,

James S. Parker, David Simpson, Mark Burks, Patricia A. McLaughlin, Greg Folley, Robert R. Sipes, David Kresge. **Fifth Row:** Nicholas C. Murphy, William Strang, Steve Nankivell, Michael T. Howell, Michael W. Carter, Mike Ricke, Alan Kent Hatfield, Mike DeSpain.

Sigma Alpha Epsilon Takes 'All Sports'

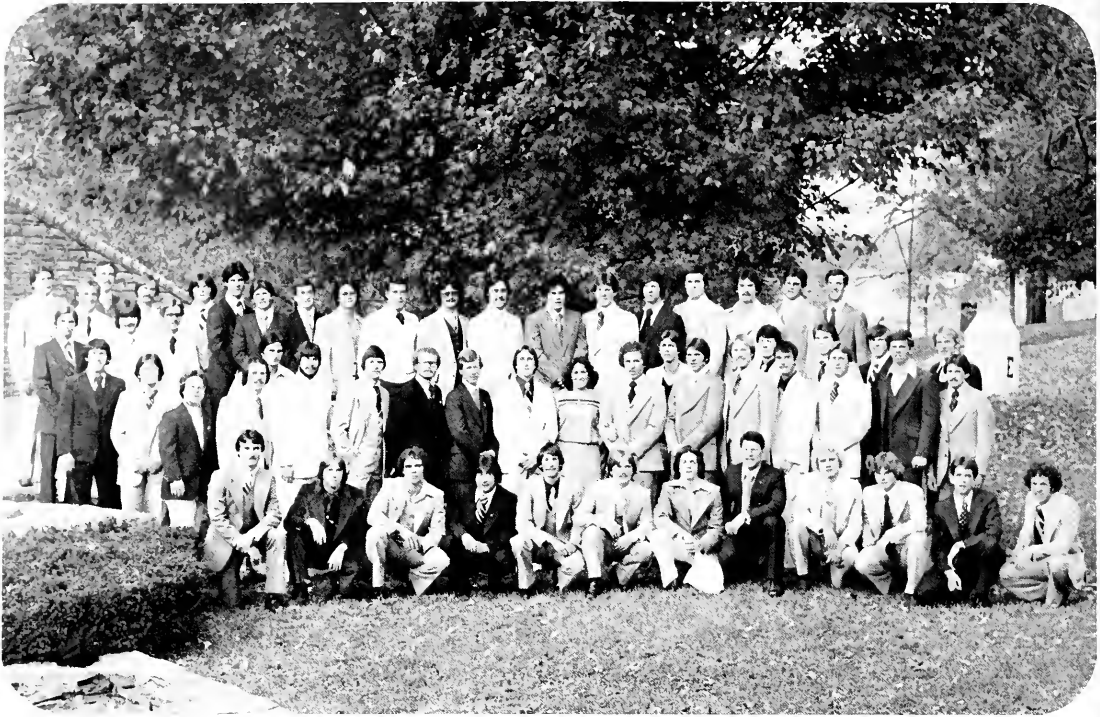

Founded October 27, 1973
Kentucky Delta Chapter

President Ralph Sowder
Pledge Educator Richard Downing
Secretary Richard Winn
Treasurer Brian Ritter

ABOVE: SIGMA ALPHA EPSILON. Front Row: Brett W. Ashcraft, Ray Stapleton, Bruce Cosella, Douglas Hicks (Spotie), Timothy O. Smith, Steven E. Sheard, James Carlos, George J. Millan, Mike Morris, Frederick Mudge, John M. Clubb, Steve Smith. **Second Row:** Pat Best, Bill Amato, Kevin Lyons, Richard Winn, *correspondent*, Richard C. Downing, *pledge educator*, Robert S. McDonald, *warden*; Jeff C. Sproat, *recorder*, David R. Kendle, *chor-*

nicle; Jennifer Henderson, *sweetheart*; Ralph D. Sowder, *president*; Keith Walker, *chaplain*; Jimbo Morris, Brian K. Ritter, *treasurer*; Danny Tewmey, Robert Canon, *herald*; Tim Fugate, Wayne Pieper, Charles Berrie, Terry Carrico, Arthur Booth, Matthew D. Marlowe. **Third Row:** Todd Burns, Scott Mindrum, Frank Consalo, Calvin Whitis, Ken Sizemore, Rick Dunn, Doug Lucas, Gary Wheeler, Bob Barker, William (Doug) Reed,

Scott Sparks (Sparky), William B. Decker, Jr., Edward S. Barr, Terry Loper (Lop), Marty Ochsner ("O"), John (Jay) Parker, Rocky Bentley, Jim DeShazer ("D"), Jeff Hudepohl (Spanky), Edward L. Johnson, Robert A. Rottgers, Joseph Glen Borders (Gulliver), Thomas Francis Pany, Donald Adams Bartholomew, (Bart).

Intramural Championship Trophy

The Kentucky Delta chapter of **Sigma Alpha Epsilon** lost their house on Main Street this year, but did not let this bad start ruin their year. They won the All-Sports trophy by capturing first in the tennis and racquetball tournaments, and

finishing well in the soccer, basketball, football and volleyball tournaments.

Socially the SAE's were busy with their Christmas Formal at the Sheraton Inn, a joint Preference Party with the brothers of Kappa Alpha in

Lexington and a Spring Formal at Houston Woods in Oxford, Ohio.

Their service project was their annual collection for Cystic Fibrosis.

LEFT: SAE Eddie Johnson checks out the class ring selection at the bookstore. The salesman makes it possible for Greeks to put their letters on their rings. **BELOW:** The SAE County Fair exhibits some very unusual money-making booths. These members of SAE shut their eyes as eggs are thrown against a wire screen.



Sigma Nu's Make Wreaths

Tradition was a key word for the Theta Theta Chapter of **Sigma Nu** as they continued their practice of riding their bikes to Western. Carrying a game ball, the brothers received pledges for each mile they rode in route to the game. At Christmas, the brothers made the wreaths and greens for the Hanging of the Greens ceremony. The

chapter worked side-by-side with several of the city's clubs and organizations in a massive, city-wide clean-up project in the fall.

Socially, the brothers enjoyed a formal in Gatlinburg. Homecoming was perhaps the best in the history of the chapter as dozens of alumni joined the active chapter for pre-game and post-game parties.

The latter unveiled the new dance hall in the house and was accented by a live band. Closing out the year was their annual Spring White Rose Formal.

The members fielded successful teams in all intramural sports. In the spring, they were active participants in the Phi Mu Swim-a-thon and in Greek Week.

RIGHT: Butch Vernon leads the Sigma Nu's as they cheer for the Colonels. The Sigma Nu's go early to each football game and save seats close to the action. **BELOW:** Bicycling to the Western game is a bi-annual event for the brothers of Sigma Nu. Pledges are made for each mile the Sigma Nu's travel and the money is given to their national charity.



For 'Hanging Of The Greens'



Founded April 26, 1970 Theta Theta Chapter

President Aubrey Tyeer
 Scholastic Chairman Dave Dixon
 Pledge Marshal Brad Wallace
 Rush Chairman Doug Shelly

ABOVE: SIGMA NU. Front Row: Frankie Ray, Steve McEllin, Lisa Palmer, Karen Henry, Betsy Palmer, Sue Burchett, Vicki Pigg, Cindy Etkin, Donna Saffer, Kathy Moenning, Mike Manz. **Second Row:** Bard Beach, Dave Soley, Doug Skelly, *rush chairman*; Tom Perry, *sports*

chairman; Kevin Nally, Pat Roberts, Dave Donahue, Tim Kannapel, John Kessinger, *money-making chairman*; Terry Franklin. **Third Row:** Dave Dixon, *scholastic chairman*; Vince Brosky, *house chairman*; Byron Ford, *chaplain*; Aubrey Tyeer, *intimate comman-*

der; Jim Garrison, Cliff Milligan, Mike Hollifield. **Fourth Row:** Brad Wallace, *pledge marshal*; Sharon Johnson, Karen Tatter, Greg Bisig, *recorder*; Pam Simpkins, Donna Graft, Keith Fowler, Doug Fruchtenicht.

Sigma Pi's Take SAE County Fair



RIGHT: The Sigma Pi House of Horror provides an opportunity for students to dress up and come out during Halloween. The proceeds go to their charity, Shriner's Hospital. **BELOW:** The Sigma Pi's start their journey to Morehead as they undertake the annual "Basketball Bounce."





Founded April 22, 1978 Epsilon Lambda Chapter

President	Ron Miller
Vice-President	Jim Baxter
Secretary	Bob Dunkle
Treasurer	Larry Long

The Epsilon Lambda Chapter of **Sigma Pi** had a successful year. Early in the fall, Sigma Pi placed first in the SAE County Fair. They participated in Beta's Football and Teke's Basketball tournaments. They also advanced to the playoffs in both intramural soccer and football. Also, in conjunction with the sisters of Pi Beta Phi, the Sigma Pi Phi Superstars competition was held.

Sigma Pi was also active in

the field of service. They made a contribution to their charity, Shriner's Hospital, with money they earned from car washes and from their annual event, dribbling a basketball to the Morehead game. They also took the children from Model School on an Easter Egg Hunt.

The Sigma Pi's held their Homecoming dance at St. Mark's School and their spring formal at Cobbly Knob in Tennessee.

ABOVE: SIGMA PI. Front Row: Ben Dunn, Bob Dunkle, secretary; Phil Lewis, Ron Miller, president; Larry Long, treasurer; Jim Baxter, vice-president. **Second Row:** Diane Voit, Jeannie Cassidy, Linda Hamilton, Cindy Holtzapple, Hope Hendricks, Wendy Petit, Sue Reynolds, Pat Williams, Dianne Miller, Carol Merrit, Pam White, Rhonda Sauer. **Third Row:** Jim Stout, Tammy Shaheen, Marilyn Bruck, Nancy West, Jody Brown, Tom Wolfe, Wayne Adkins, David Johnson, Sharon Lawrence, Greg Volpenhein, Mark Duke, Paul Yancy, Monty Northcutt, Jim Ward, Dan Strietelmeier, Chuck Henry. **Fourth Row:** Gary Curley, Joyce Pursley, Becky Rhoadus, Chris O'Quinn. **Fifth Row:** Scott Straton, Alan Short, Diane Fields, Missy Melville, Dave McBeath, Rufus Baker, Kent Robertson, Pam Barger, Pat Cannon, Scott Kurtz, Mike Cox, Dale Cooper, Doug Paulovic, Mike Hayes, Barb Shartzler, Mike Upton, Bob Baker, Peggy Shoemaker, Phil Roberts, Dane Blank, Terri Walker.

Sigma Chi's Take First



The brothers of the Eta Alpha Chapter of **Sigma Chi** had a fulfilling year. As always, they started the semester with their annual Sigma Chi Derby. During Halloween they sponsored their Haunted House. The proceeds from both events went to their national charity, The Wallace Village, a help center for physically and mentally handicapped children. Other service projects include a community clean-up program, and donating time and help to the Pond Christian Church.

The brothers participated in several athletic events including football, soccer, golf, tennis, basketball, volleyball and they took first place in track.

Sigma Chi's held their Winter Preference at the Ramada Imperial, their Homecoming dance at the Contract Lounge and their spring formal in Gatlinburg, Tennessee.

TOP: Mark Kidd gets everyone's attention, during Sigma Chi Derby Week as he prepares to announce the 'Derby Queen'. **RIGHT:** Mark Berry takes his time as he chugs apple cider for the Sigma Chi's at the SAE county fair.



Place In Intramural Track



Founded January 11, 1970
Eta Alpha Chapter

President Mike Stephenson
 Vice-President George McClain
 Treasurer Alan Wallace
 Secretary Paul Van Winkle

ABOVE: SIGMA CHI. Front Row: Mesta Scalf, Stan Scalf, Susan Gadlewski, Lisa McGary, Greg Coleman, Ken Schwendeman, Mark Barry, Leisa Saylor, Mark Smith, Lisa English, Mark Pate, Libby Warner, Marc Kennet, Anne Ceanult. **Second Row:** Terri Davis, Sandy Zopfi, Mark Boone, Pat Grugin, Ginny Bailey, Mike Pate, Tony Merida, Shane Mahan, Alan Wallace, *treasurer*; Mike Stephenson,

president; Cathy Flynn, *sweetheart*; Matt Durham, David Riggins, *rush chairman*; Kathy Cole, David Montgomery, Cheryl Arnett, Sandy Baker, Mike Williams, Jackie Pfeifer, Paul Van Winkle, *secretary*; Robin Clark, George McClain, *vice-president*; Biff Simpson, Suzanne DeStein, Larry Hudson. **Third Row:** Tim Bartholomew, Jeff Long, Lisa Dillen, Terry Walsh, Leigh Ann Howard, Phil

Johnson, Vera Deing, Bruce Hedden, Bill Card, Pam Baker, Scott Smiley, Robin Lovely, Al Lewis, Teresa Watson, Ronnie Gray, Bill Heuser, Kim Montgomery, Chris Bounnell, Doug Flatt, Debbie Ison, Bryan Beach, Joan Fennessey, Bill Shields, Pam Gover, Erich Mauer, Wayne Skelton.

Tau Kappa Epsilon Works Whitehall



Founded February 14, 1969
Beta Mu Chapter

President	Steve Clapp
Vice-President	Bob Pitakos
Pledge Trainer	Rob Wells
Secretary	Jeff Kirkpatrick

ABOVE: TAU KAPPA EPSILON. **Front Row:** Chris Vasquez, Chris Gardner, Becky Conley, Bob Pitakos, *vice-president*; Jane Cox, Sheree McWilliams, Teri Underwood, Jennifer Webb, Jill Secrest, Steve Miller, Tim Rice, *sergeant at arms*; Joann McDonald, Karen Cheek, Bob Arens. **Second Row:** John Johnson, Mike

Collins, Steve Smythe, Ed Hunt, Chuck Givens, Jeff Kirkpatrick, *secretary*; Kenneth Krings, Steve Clapp, *president*, Perry Watts, Cindy Halbauer, Mike Cox, *little sis chairman*; Rob Wells, *pledge trainer*; Greg Brown, Bob Underwood, Jerry Coldiron. **Third Row:** Jerry Ballard, Dennis Courts, Rick Atchinson,

Donna Hughes, Brian Griffis, Jill Swartz, Karen Palmer, Sallye Eyster, John Blackerby, Beth Ray, Neal Edwards, Kathy Dolbow, Clay Brashear, Allen Stanford. **Fourth Row:** Tom Barrier, Charles Patterson, Tom Gathof, *historian*.

State Shrine Labor Day



The Beta Mu Chapter of **Tau Kappa Epsilon** celebrated their tenth anniversary on campus in February, 1979. Teke National Vice-President Rodney Williams spoke to the brothers after a reception and

dinner.

The brothers were active in many service projects. They collected money for the March of Dimes, participated in a fund-raising drive for St. Jude's Hospital, and parked

cars at Whitehall State Shrine.

For Homecoming the Teke's held their annual dance at the Hospitality Inn and constructed a float with the Sisters of Alpha Gamma Delta. Teke Basketball Tournament was held in December.

The Tekes participated in SAE County Fair, Sigma-Pi-Phi Superstars, where they took third place, the Beta Football Tournament, and the Phi Mu Swim-a-thon. For Greek Week the chapter hosted their annual Academic Bowl.

The Red Carnation Ball was held at Gatlinburg, Tennessee to close the year for the brothers.



TOP: Sister and brother dance team Pam and Mike Cox represent Teke's in the Greek week dance marathon. **LEFT:** Todd Taylor leads the Teke's in rallying behind the OVC Champions. The Teke's were part of the enthusiastic crowds at every game.

Phi Delta Theta Receives

The Kentucky Theta Chapter of **Phi Delta Theta** celebrated their tenth anniversary April 29, 1979. In addition, the brothers were recognized by their nationals receiving the Gold Star Award for the outstanding chapter, and a scholarship award.

Phi Delta Theta pledges served the community by providing an escort service for the handicapped. The chapter was also active in community service working with the United Way, the Richmond Jaycees, and the March of Dimes.

The brothers also sponsored their annual softball tournament in the spring and concluded the semester with a formal.



RIGHT: PHI DELTA THETA. Front Row: Russ Denton, Ronney White, George Bellomy, vice-president, Micheal Daley, president, Rod Griffen, secretary; Tom Whittaker, treasurer; Steve Lyons. **Second Row:** Gregory Broke, social chairman; John McKee, John Harkey, Mike Darr, Greg Keever, Tom Jameson, Brent Ward, Robert Saxson, Rick Nahors, John Pennypacker, Steve Starbuck, Steve Warren. **Third Row:** Bill Shadborn, Lee Geiling, David Mitchell, Jim Ruble, Flint Colthorp, Joe Okruhliwa, pledge trainer; Brian O'Brien, Doug Daring, Rick Robinson, Bob Weber, Jeff Graham.

Founded April 26, 1969
Kentucky Theta Chapter

President	Mike Dailey
Vice-President	George Bellomy
Secretary	Rod Griffen
Treasurer	Tom Whittaker

Gold Star From Nationals



ABOVE: Phi Delta Theta pledge Steve Meyers acts as an usher during Eastern's basketball games. The Phi Deltas also usher for football games and are always present to support the Colonels. **BELOW:** The members of Phi Delta Theta join together to cheer on the Colonels at a basketball game. Greek support has helped benefit the Colonels successful year.



Phi Mu's Take First Place



TOP: The Lambda Chi 'Watermelon Bust' finds the Phi Mu's anxiously waiting passage of a melon. This was only one event which found the Phi Mu's extremely busy in the fall. **BOTTOM:** The television show 'Hee Haw' is the theme of the Phi Mu's second round rush party.



ABOVE RIGHT: PHI MU. **Front Row:** Carol Long, Lisa Treacy, Rhonda Beck, Sherry Houston, Kari Stanley, Carol Merritt, Debbie Gallivan, Tammy Adams. **Second Row:** Karen Rush, *vice-president*; Kim Tolliver, *corresponding secretary*; Ann Keene, *recording secretary*; Marilyn Fleshman, *treasurer*; Nancy West, *phi director*; Jonell Tackett, *rush chairman*; Betsey Palmer, *president*; Kathy Clausen, *panhellenic delegate*; Kim Scott, Susan Stengel. **Third Row:** Carol Barnett, LuAnn Skelly, Josie Dearing, Laura Hodgins, Cindy McMahan, Gwen Kaldenberg, Laura Schaum, Christy Dalton, Debbie Ticknor, Terri Evans, Marsha Stumbo. **Fourth Row:** Thomas Mark Hill, *phi guy*; Connie R. Bentley, Dave Oakley, Lou Ann Cavenee, Robin Swigart, Cathy Budzinski, Karin Stitz, Ellen Barnott, Nancy Streiber, Karin Kinder, Leslie Schrader. **Fifth Row:** Mary Rodes, Monica Isaacs, Connie Conn, Carla Suerdieck, Kathryn Ransdell, Barb Magliano, Marilyn Leer, Barb Heigman, Beth Magliano, Debbie Walker, Diane Dossett, *recording secretary*; Linda Foley, Kathy Gruner, Pam Pelfrey. **Sixth Row:** Wayne F. Skelton, Biff Simpson, Tom Baker.



In Greek Week Dance Contest



Founded April 14, 1973
Delta Chi Chapter

- President Betsey Palmer
- Vice-President Karen Rush
- Phi Director Nancy West
- Treasurer Marilyn Fleshman

The Delta Chi Chapter of **Phi Mu** remained very active this year. They participated in many of the Greek events. They were first in the Greek Week Dance Marathon, and third in KA Old South. They were also involved in the Sigma Chi Derby, SAE County Fair, Lambda Chi Watermelon Bust, Beta Football Tournament, Sigma Nu Backgammon Tournament, Theta Chi Rally Week, TKE Basketball Tournament, Pikes Peak Week, Alpha Gam Softball Tournament and KD Dating Game. In addition, the sisters sponsored their annual Swim-a-Thon, where all the money raised went towards their National Philanthropy Project **Hope**. The Phi Mu's also promoted the Panhellenic spirit by sponsoring a tea for all the sorority women.

Chi Omega Achieve Highest Grade



Founded April 26, 1969 Gamma Theta Chapter

President Cindi Tipton
Vice-President Dora Miller
Secretary Sherri Newton
Personnel Bev Gilliam

The Gamma Theta Chapter of **Chi Omega** did well in all Greek events they entered this past year. They took first place in the sorority division in the AD Pi Greek Follies and won second place in Beta Football. They also won third place in the Sigma Chi Derby, and participated in the SAE County

Fair and Lambda Chi Watermelon Bust. The Chi Omegas built a homecoming float with the Betas and won first place.

The Chi Omega's chapter service projects included their annual 'Christmas Kindness' project where they donated food and clothing to a needy Richmond family, a visit to

Shriners Hospital in Lexington and various other donations to charities.

They held a "Suppressed Desires" dance in the fall at Tates Creek Country Club. Their Christmas formal was held at Gatlinburg.

Point Average Among Sororities



ABOVE LEFT: CHI OMEGA. *Front Row:* Anne Robertson, Cindy Gilbert, Karla Davis, Debbie Behrer, Vicki Erschell, Terrie Smith, Audrey Gregory, Linda Huff, Jennie Ruehrwein, Marilyn Best, Pam Weigel, Judy Spaulding, Vicki Voiers, Patti Gilday. *Second Row:* Connie Steller, Melanie Miller, Ann Bodine, Becky Gentry, Linda Witzman, Bev Gilliam, *personnel;* Dora Miller, *vice-president;* Cindi Tipton, *president;* Melinda Miller, *pledge trainer;* Sherri Newton, *secretary;* Leslie Thalhiemer, *panhellenic delegate;* Becky Wilkerson, *panhellenic delegate;* Lisa Slayton, Karen McClure, Mimi Byrne, Betty Leachman. *Third Row:* Kay Harrison, Sherrill Webb, Becky McGuffey, Kathy Clark, Terri Ptacek, Denise Schaller, Debbie Palmer, Tamara Schulte, Susan Daniels, Carla Crume, Lorna Overberg, Peggy Ertenbeck, Sherrie Durham, Linda Rauch, Camela Hughes, Laurie Reinstedler, Patte Newport, Lisa E. Ford, Tina Bickett, Kim Kirk. *Fourth Row:* Michelle Niemwnn, Janet Peterson, Joan Fennessey, Nancy Johnson, Missy Pulliam, Pam Leach, Chris Gardner, Pam Simpkins, Becky Sammons, Mary Gasser, Amy Hile, Maria Domenech, Patty Thompson, Ann Lafferty, Annette Hill, Cheryl Gregory, Genia Karlosky, Meg Allison, Debe Phillips. **ABOVE RIGHT:** Susan Daniels captures the audience during ADPi's Greek Follies. She sang "You Needed Me" which ensured her a first place trophy. **LEFT:** The Chi O's give their support during the Alpha Gamma Delta Softball Tournament, as they placed second. Spring tournaments give sororities a chance to socialize as well as compete.

Phi Beta Sigma Holds 'Sigma Week'

The Iota Delta Chapter of **Phi Beta Sigma** enjoyed its second year on campus. The brothers' purpose was "culture for service, service for humanity." The brothers stressed scholarship and service.

At Thanksgiving and Christmas the chapter sponsored food baskets for the needy and also in December hosted a benefit dance with proceeds going to the needy.

Sigma Week held by the brothers in April, contained a step show, a one on one basketball tournament, a fashion show, and a chapel service on Sunday.



BELOW: PHI BETA SIGMA. First Row: Edward Graves, *treasurer*; William L. Parris, *secretary/step-master*; Nathan L. Eddington, *president*; Rodney S. Douglas, *vice-president*; Anthony Figg, *sgt. at arms. Second Row:* Dickie A. Smith, *ifc delegate*; Victor L. Jackson, *ifc delegate*; Michael W. Anderson, *dean of hops*; Terry L. Humphrey, *dean of pledges*; Kenneth T. Embry, William Bush, *sgt. at arms*; George S. Winfrey, Mark Anthony Singleton, Harold Granville, Steven B. Sleet, *activities committee. ABOVE:* Stepping is an important aspect of the brotherhood of Phi Beta Sigma. The Step Shows are held regularly which help the Phi Betas entertain.

Founded March 24, 1977

Iota Delta Chapter

President Nathan Eddington
 Vice-President Rodney Douglas
 Secretary Bill Parris
 Treasurer Edward Graves



Omega's Place Second in TKE Tourney

The Delta Sigma Chapter of **Omega Psi Phi** participated in several service projects this

year. Among these were their annual blood drive, and Easter egg hunt and their regular

contribution to NAACP. In addition, the brothers also sponsored a scholarship fund at Model High School and held an achievement week. The Omega's won second place in the TKE basketball tournament. The highlight of the year was the Omega Ball, their Spring Formal.



BELOW: OMEGA PSI PHI. Front Row: Tommie Lee Robinson, *basileus*, Charles Walker, *social chairman*; Tarzza Williams, *parliamentarian*; Ronald T. Griffin, *keeper of finance*. Second Row: Fred Davis Jr., *stepmaster*; Calvin Farlow, *vice basileus dean of pledges*; Carl Greene Jr., Ricky Henderson. Third Row: Cliff Lyttle, Michael Fulton, *keeper of records and seal chaplain*. **RIGHT:** George Miller receives his scholarship from the Omega Psi Phi's.

Founded May 8, 1970
Delta Sigma Chapter

- | | |
|--------------------------|-----------------|
| President | Tommie Robinson |
| Vice-President | Calvin Farlow |
| Secretary | Michael Fulton |
| Treasurer | Ronald Griffin |







CLASSES OF '79

Graduation requirements are fulfilled
and we move to new expectations.

*Debbie Kegley
Classes Editor*



Winter manifested itself in various ways on Eastern's campus. The snow and ice provided the ravine with crystal trees and sparkling white pathways for students to enjoy as they walked with friends.

For maintenance winter multiplied its workload. These men however, perceived the snow-laden trees as anything but wonderful. Winter for them meant clearing sidewalks, and removing branches which fell under the weight of the ice and snow covering. Unfortunately, for these men it must have seemed like a never-ending battle.



Snowy Weather Blankets Campus



EVELYN ABELL
BBA Accounting
Louisville
KATHY ABLES
BS Social Work
Fleming
LESTER ABNER
BME Music
Valley Station
SHERWOOD ADAMS
BBA Economics
Louisville

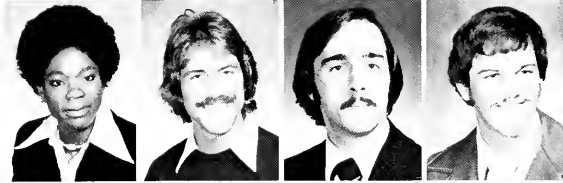

DOROTHY ADIGWE
BBA Business Administration
Awka, Nigeria
BARRY ADKINS
BBA Management
Richmond
BUTCH ADKINS
BS Industrial Technology
Crittenden
GARY AKINS
BS Recreation & Park Administration
Williamsburg



KENNETH ADKINS
BBA Marketing
Lexington
JANE AHLER
BSN Nursing
Frankfort
RONALD ALBERS
BS Physical Education
Bethel, OH
SUSAN ALLEN
BS Interior Design
Burkesville



SHERRI ALLISON
BS Corrections
Huntsville, AL
CECILIA AMAYA
BBA Management
El Salvador, Central
DAVID AMBURN
BBA Management
Louisville
ELLEN AMSTER
BBA Management
Richmond



ANGELA ANDERSON
BS Physical Education
Holliday, TX
ROBERT C. ANDERSON
BS Police Administration
Vienna, W. VA
ROBERT D. ANDERSON
BS Law Enforcement
Russell Springs
LISA APPEGATE
BME Music Education
Dayton, OH



CHARLENE APPLEMAN
BS Elementary Education
Augusta
MIKE APPLEMAN
BS Physical Education
Augusta
ROBERT ARENS
BS Police Administration
Florence
PAUL ARNOLD
BS Wildlife Management
Franklin, OH



RENITA AHLER
BBA Accounting
Cromwell
SUSAN ARNOLD
BSN Nursing
Louisville
SHIRLEY ASHCRAFT
BS Business
Hamilton, OH
BILLY ASHLEY
BA Planning & Development
Lexington

BRIAN ASHLEY Maysville
 BA Planning & Development
 BOB ATKINSON Lexington
 BA Geography
 WILLIAM AUSTIN Lynch
 BS Speech Pathology & Audiology
 JAMES AVERILL Lancaster, OH
 BS Computer Science

NANCY AZBELL Newark, OH
 BS Special Education
 JERRY BACH Richmond
 BA Speech & Communication
 PATRICIA BACH Jackson
 BS Public Health
 TANA BACK Monticello
 BS Home Economics Education

CRAIG BAILY Kettering, OH
 BS Law Enforcement
 SANDRA BAILEY Lexington
 BS Elementary Education
 VIRGINIA BAILEY Louisville
 BS Physical Education
 JEFFREY BAKER Lawrenceville, GA
 BFA Performing Arts



ABOVE: Hard work from EKU's maintenance, allows nature lovers to enjoy the Indian Summer.

Warm Weather Sparks Outdoor Activities



ROBERT BAKER
BS Police Administration
Manchester
TIM BAKER
BS Pre-Medicine
Franklin, OH
JOHN BALDWIN
BS Industrial Arts Education
Kettering, OH
MARY BALLARD
BS Psychology
Winchester



RANDALL BALLARD
BA Political Science
Madison, W.VA
RUSTY BARGER
BS Police Administration & Industrial Security
Buckhorn
QUETHA BARGO
BSN Nursing
Barbourville
DEBORA BARNARD
BS School Health
London



ROSALYN BARNETT
BSN Nursing
Middlesboro
MONICA BARRETT
BS Business Administration
Booneville
MARK BARSOTTI
BBA Real Estate
Richmond
TIMOTHY BARTHOLOMEW
BA Corrections
Richmond



LAWRENCE BARTON
BME Music
Richmond
BETTY BASTIN
BBA Accounting
Middleburg
KIM BATTYE
BS Speech Pathology
White City, OR
DARYL BAUGHMAN
BBA Business Administration
Owensboro



CHARLES BAUMAN
BA Broadcasting
Richmond
MARLA BEACH
BSN Nursing
Batavia, OH
KEVIN BEASLEY
BA Broadcasting
Carlisle, OH
MARI BEASLEY
BS Special Education
Ft. Thomas



MIKE BEAVIN
BBA Finance
Bardstown
JEANIE BECH
BSN Nursing
Finley
LARRY BECKER
BS Elementary Education
Sylvania, OH
JAMES BEIRNE
BBA Management
Ft. Mitchell



JEFFREY BELL
BBA Broadcasting
Lexington
AGNES BELLAMY
BA Journalism & Broadcasting
Saldee
LAURIE BELLO
BS Police Administration
Cincinnati, OH
BEVELYN BENNETT
BA Interior Design
West Lake, OH

Eastern's Landscape Aids in Homework

JUDITH BENNETT Elmira, NY
 BS Technical Horticulture
 ALICE BERESFORD Cincinnati, OH
 BS Recreation & Park Administration
 DANIEL BERKEBILE Ashland
 BS Police Administration
 BRENDA BERRY New Carlisle, OH
 BS Special Elementary Education



DAVE BESSER Prospect
 BS Pre-Medical Sciences
 JANET BESET Louisville
 BS Special Education
 MIKE BEST Owensboro
 BS Biology
 KAREN BILLIONS Decatur, AL
 BS Horticulture



JOHNNIE BILLITER Raccoon
 BA Broadcasting
 JANET BISHOP Cincinnati, OH
 BSN Nursing
 KAREN BISHOP Peewee Valley
 BS Dietetics
 BECKY BLACKWELL Irvine
 BSN Nursing



ELIZABETH BLADES Brooksville
 BS Elementary Education
 KATHY BLAIR Xenia, OH
 BS Fashion Merchandising
 ELWOOD BLAKE Huntingdon Valley, PA
 BS Biology & Wildlife
 CAROLYN BLAKEMAN Allen
 BS Physical Education



CONNIE BLAKEMORE Richmond
 BS Marketing
 PAUL BLANDFORD Springfield
 BS Industrial Technology
 LEAH BLANTON Jackson
 BS Social Work
 SUSAN BLIZZARD Cincinnati, OH
 BS Physical Education & Drafting



SUSAN BLOUNT Louisville
 BSN Nursing
 PATTY BOEMKER Covington
 BA Elementary Education & Kindergarten
 FRAN BOGCESS New Richmond, OH
 BS Occupational Therapy
 CHRISTINE BOHN Louisville
 BS Nursing

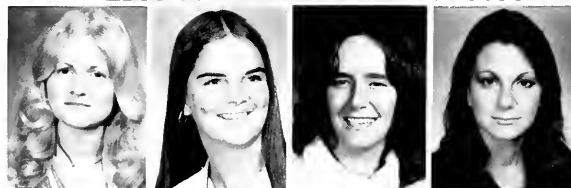

AMY BOISE Sherburne, NY
 BS Public Safety & Security
 PATRICIA BOND Winchester
 BS Elementary Education & Kindergarten
 ANTHONY BOTHMAN Maysville
 BA Art Education
 CAROLYN BOTNER London
 BS Elementary Education





DONNA BOTTOM	Shelbyville
BS Elementary Education	
MICHAEL BOURNE	Wilmore
BA Industrial Technology	
VALERIE BOWDY	Ft. Thomas
BS Speech Pathology & Audiology	
DEBORAH BOWEN	Louisville
BS Dietetics	
TARA BOWEN	Carlisle
BS Elementary Education	
BRENDA BOWLES	Valley Station
BBA Electronic Data Processing	
CORA BOWLING	Catlettsburg
BS Special Education	
DEBORAH BOWLING	Buckhorn, NY
BBA Accounting	
EDWARD BOWLING	Fogertown
BBA Business Management	
SANDRA BOWLING	Fogertown
BS Elementary Education	
LOLA BRASHEAR	Viper
BS Corrections	
DAVID BREEN	Monmouth Junction, NJ
BS Wildlife Management	
DEBBIE BRIGHT	Dayton, OH
BS Elementary Education & Kindergarten	
DORIS BRIGHTWELL	Carrollton
BS Child Development	
PATRICIA BRINDLEY	Carrollton
BS Police Administration	
BARBARA BRINEGAR	Maryville, TN
BS Psychology	



LEFT: Assignments need not always be done in the room. This drawing student uses one of the many beautiful buildings on campus as a model for his sketch.

Homecoming — A Weekend of Excitement

DAVID BRITT
BA History
ANNE BROCK
BA Broadcasting
JAN BROCK
BS Home Economics
SUSAN BROCK
BS Elementary Education

Louisville
Bondville
Sydney
Crab Orchard



ROSEMARY BROCKMAN
BSN Nursing
TIM BROOKS
BS Agriculture
JOHN BROWN
BS Police Administration
WALTER BROWN
BBA Business Management

Morristown, NJ
London
Middlesboro
Lexington



JAMES BROWNING
BS Industrial Arts Education
RICK BRUMFIELD
BS Police Administration
LINDA BRUNTON
BS Psychology
DEBRA BRYANT
BSN Nursing

Lebanon
Louisville
Louisville
Baxter



JACKIE BRYANT
BA Electronic Data Processing
NELLIE BUCHANAN
BS Home Economics
GWEN BUFFINGTON
BS Speech Pathology & Audiology
DAN BULISHAK
BS Law Enforcement

Elizabethtown
Alexandria
Danville
Lexington



GWEN BULLOCK
BSN Nursing
DALE BUMPASE
BS Special Education
BETTY BUNCH
BS Elementary Education
GARY BURCHAM
BS Elementary Education

Cumberland
Lexington
Monticello
Hazard



RAMONA BURCHETT
SUSAN BURCHETT
BS Business Education
PATRICK BURDETTE
BA Corrections
JAN BURDINE
BSN Nursing

Morehead
Williamson, W.VA
Lebanon
Lexington



PHIL BURGESS
BA Art
MIKE BURNETT
BS Industrial Technology
BECKY BURTON
BS Elementary Education
SHEILA BURTON
BS Elementary Education

Lexington
Springboro, OH
Catlettsburg
Nicholasville



Hard Work Keeps the Body Fit



BETTY CAMELL BS Child Development	Morrill
KEVIN CAMPBELL BA Transportation	Louisville
LINDA CAMPBELL BS Elementary Education	Hamilton
MARY CAMPBELL BS Child Development	Jamestown
WILLIAM CAMPBELL BA English Teaching	Louisville
DEBBIE CANNANAN BS Elementary Education & Kindergarten	Lexington
KIMBERLY CANTER BBA Business Management	Lexington
WANDA CARLISLE BS Agriculture	Finchville
GINNY CARPENTER BA English	Anchorage
NORMAN CARPENTER BS Fire Protection & Control	Lexington Park, MD
ELIZABETH CARRUBA BME Music	Cumberland
BERNARD CARTER BA Electronic Data Processing	Richmond
CONSTANCE CARTER BS Nursing	Litchfield
SYLVIA CARTER BS Physical Education	Magnolia
BILLYE CASS BBA Business Management	Brodhead
LINDA CASSADY BS Medical Technology	Edmonton



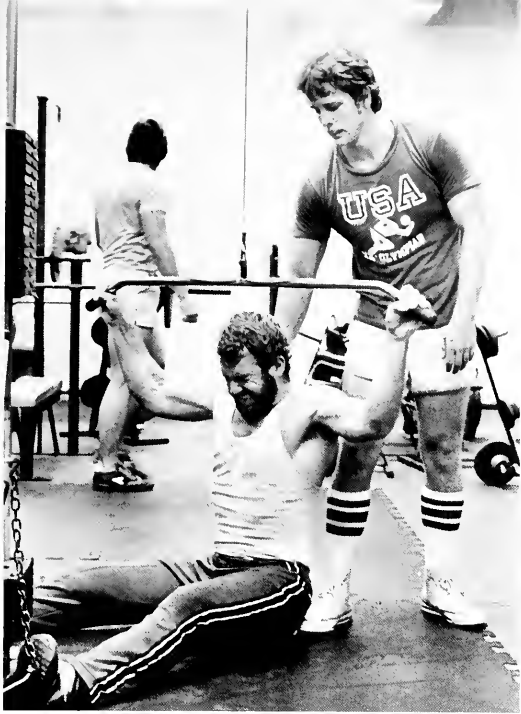

LEFT: The weight room located in Alumni Coliseum enables Eastern's students to build up muscles and increase their athletic ability. **OPPOSITE PAGE:** Exercise sessions in Sullivan Hall help these co-eds keep in shape.

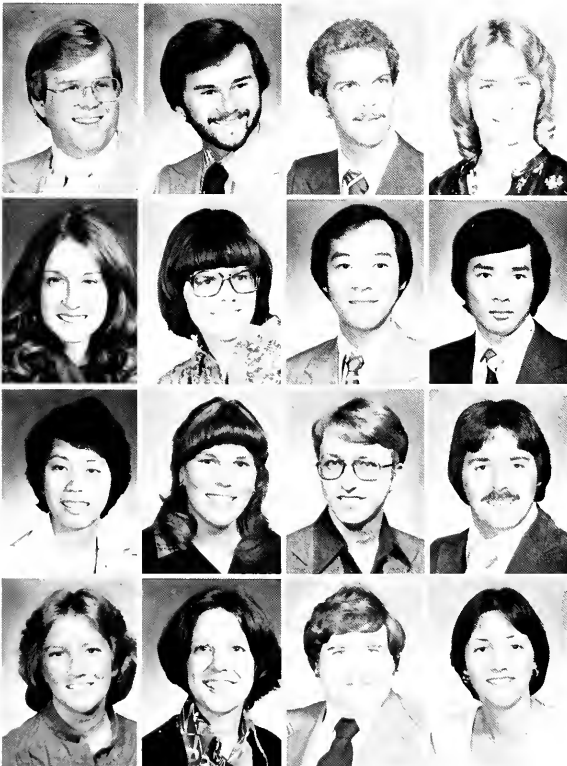

- | | |
|--------------------------------------|----------------|
| GLEN CASTEEL | Berea |
| BA History and Police Administration | |
| STEPHEN CASTLE | Seco |
| BBA Accounting | |
| CHARLES CAUDILL | North Bend, OH |
| BS Physics | |
| PATRICIA CAUDILL | Tyner |
| BS Psychology | |
| JUDITH CAULK | Campbellsville |
| BA Art | |
| ANNE CHAMBERLIN | Campton |
| BA Art Education | |
| AUGUSTINE CHAN | Hong Kong |
| BBA Management | |
| CHEONG CHAN | Hong Kong |
| BBA Finance | |
| PHYLLIS CHENG | Hong Kong |
| BS Marketing | |
| BARBARA CHERNE | Middletown, NJ |
| BS Special Education | |
| BRIAN CHIC | Frankfort |
| BA Theatre Arts | |
| VINCE CHRISMAN | Clawson, MI |
| BME Instrumental | |
| JACKIE CHRISTENSEN | Louisville |
| CHERYL CHRISTOPHER | Carrollton |
| BBA Accounting | |
| BURL CLARK | Paris |
| BA Political Science | |
| CATHERINE CLARK | Jeffersontown |
| BS Interior Design | |

LEIGHANNE CLARK
 BS Business
 STEVEN CLARK
 BA History
 REGINALD CLARKE
 Pre-Engineering
 ALECIA CLAUNCH
 BS Business Education

Ashland
 Whitley City
 Lancaster
 Harrodsburg

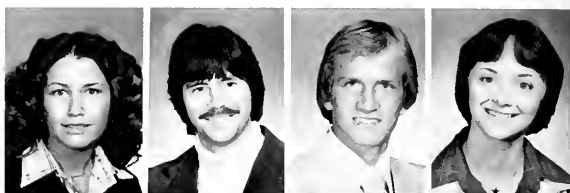

BERDIE CHAMBERLAIN
 BS Technical Agriculture
 DEBRA CLICK
 BS Special & Elementary Education
 DANIEL CLOSE
 BS Industrial Technology
 JACK CLOYD
 BBA Accounting

N. Middletown
 Ashland
 Elizabethtown
 Corbin



ABOVE: This student finds the plaza area to be a good place to study while getting a suntan. Between classes, the benches between the Powell and Wallace buildings are filled with students making hasty preparation for their next class.

Afternoon Sunshine Enhances Studying



PATTY COBB Louisville
 BS Interior Design
 JERRY COLDIRON Florence
 BS Technical Horticulture
 SHIRLEY COLE Lexington
 BS Elementary Education & Kindergarten
 SANDRA COLEMAN Louisville
 BA History

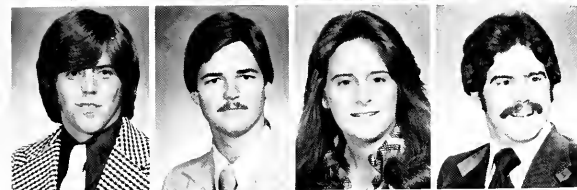

JIMMY COLLINS Manchester
 BBA Administrative Management
 FLINT COLTHARP Park Hills
 BS Technical Horticulture
 CAROLYN COMBS Owensboro
 BBA Real Estate
 CRAIG COMBS Richmond
 BA Journalism



DONNA COMBS Dillsboro, IN
 BA Accounting
 MARCIA COMBS London
 BS Recreation & Park Administration
 RAMONA COMBS Jackson
 BS Elementary Education & Kindergarten
 TOM COMBS Catlettsburg
 BS Rehabilitation Education



DAVID CONN Lebanon, OH
 BS Physical Education
 GREGORY COOK Franklin, OH
 BS Elementary Education
 ABBY COOL Pikeville
 BSN Nursing
 JOHN COOPER Beattyville
 BS Industrial Technology



KATRINA COOPER Barlow
 BA Social Work & Psychology
 B. JO ANN CORSON Concord, NH
 BS Recreation & Park Administration
 JO ANN CORUM Manchester
 BA Political Science
 TIMOTHY COSTELLO Auburn, NY
 BA Law Enforcement

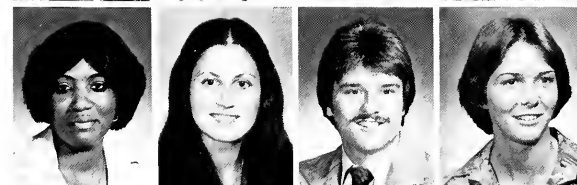

JEAN COTTON Fairfield
 BS Child Development
 VICKI COUCH Hyden
 BS Home Economics Education
 CARL COVEY Irvine
 BA Industrial Technology
 SHERYL COX Berea
 BS Elementary Education



PEGGY COY Richmond
 BS Special Education
 ANDY COYLE Gravel Switch
 BS Technical Agriculture
 MARSHALL CRAFT Whitesburg
 BS Elementary Education & Kindergarten
 MICKEY CRAIG Butler
 BS Wildlife Biology

Social Life is Great at EKU

SUE CRAIG Cincinnati, OH
 BME Music Education
 DENNIS CRAVEN Covington
 BBA Marketing
 ROBERT CRESSMAN Kearney, NJ
 BS Physical Education
 MEL CRISPEN Franklin, OH
 Micro-Biology



CATHY CROZIER Louisa
 BS Interior Design
 DAVID CRUSE Richmond
 BBA Marketing
 JOHN CRUSE Winchester
 BS Police Administration & Industrial Security
 VICKIE CRUSE Richmond



DEBBIE CULL Carrollton
 BS Elementary Education & Kindergarten
 CYNTHIA CULVER Coshocton, OH
 BS Fashion Merchandising
 CATHY CUNDIFF London
 BS Elementary Education
 DEBBIE CURL West Point
 BS Special Education



BRIDGET CUTCHALL Jamesburg, NJ
 BS Speech Pathology & Audiology
 GARY DAILEY Louisville
 BS Recreation & Park Administration
 TERRY DAILEY Harrodsburg
 BS Physical Education
 MICHAEL DALEY Ft. Thomas
 BBA Marketing



CHRISTY DALTON Troy, OH
 BS Elementary Education
 KEITH DANIEL Ashland
 BS Finance
 SUSAN DANIELS Franklin, PA
 BME Music Education
 JOHN DANKO Lexington
 BS Police Administration



SURESHA DAS Louisville
 BS Medical Technology
 SANDRA DASH Berea
 BS Dietetics
 ELSIE DAVENPORT Daisy, TN
 BS Corrections
 KATHI DAVIS Monticello
 BME Music Education



LISA DAVIS Louisville
 BS Technical Horticulture
 MURRELL DAVIS Pineville
 Industrial Arts Education & Agriculture
 PATRICIA DAVIS Calvin
 BA Library Science
 RICHARD DAVIS Berea
 BBA Business Administration





LEFT: Last year's craze was disco; "Saturday Night Fever" sparked its popularity. When "Animal House" became a hit, faddists did not discard disco; they danced on, but in different garb — the toga. The toga party scene from "Animal House" was recreated countless times in Richmond's downtown entertainment centers. This couple topped off their togas with some optional apparel as they danced through the evening.



- | | |
|--|------------------|
| TERRELL DAVIS | Frankfort |
| BS Recreation and Corrections | |
| PATRICIA DAWSON | Richmond |
| BB Accounting | |
| JOHN DAY | Floyd's Knob, IN |
| BME Music | |
| LARRY DAY | Cincinnati, OH |
| BA English Education | |
| Laura Day | Whitesburg |
| BSN Nursing | |
| Cathy Deaton | Trenton, OH |
| BS Physical Education | |
| STEVEN, DeBELL | Cox's Creek |
| BS Police Administration | |
| GEORGE DEMAREE | Louisville |
| BS Corrections & Business Administration | |
| JOAN DEMPSEY | Greenville |
| BS Elementary Education | |
| LISA DENHAM | Maysville |
| BS Library Science | |
| DEBORAH DENNEY | Monticello |
| BS Speech Pathology & Audiology | |
| ANDREW DENNIS | Lawrenceburg |
| BBA General Business | |



ABOVE: Youngsters at Model School learn the importance of correct telephone usage, as this one illustrates with the help from a teacher, phone, and board costume. **RIGHT:** Low branches enable these faculty member's children to entertain themselves on a warm and sunny afternoon.



- | | |
|---|---------------------------|
| CATHERINE DENZINGER
BA Horticulture | Anchorage |
| CLAUDIA DENZINGER
BA Interior Design | Anchorage |
| LYNN DESPARD
BS Psychology | Berea |
| JAYNE DEVELIN
BS Special Education | Moorestown, NJ |
| KAREN DeVORE
BSN Nursing | Louisville |
| TIMOTHY DeWEESE
BAA Management | Valley Station |
| JANICE DICKSON
BA Special Education | Louisville |
| SUSAN DIECKMANN
BA Library Science | Cincinnati, OH |
| CAROLDIEM
BS Recreation & Park Administration | Mt. Ephraim, NJ |
| TIM DISTLER
BS Police Administration | Cleves, OH |
| JOSEPH DIXON
BBA Management | Corbin |
| JOHN DOHERTY
BBA Finance | Ft. Thomas |
| ROBERT DOLLAR
BS Police Administration | Hopkinsville |
| VICKI DOOLIN
MARY DORRIS
BS Special Education | Lancaster
Ridgetop, TN |
| JEFFERY DOTSON
BS Special Education | Coeburn, VA |



Learning — Playing Important Experiences



RICHARD DOWNING Tripoli, Libya
 BS Fire Protection & Law Enforcement
 PATRICIA DUGGER Pottstown, PA
 BS Public Health
 KATHRYN DUNBAR Catlettsburg
 BS Speech Pathology
 BERNA DUNCAN Richmond
 BA Speech Communications & Human Relations

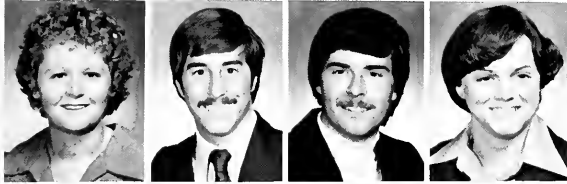

SANDRA DUNCAN Fairdale
 BS Occupational Therapy
 RODNEY DUNFORD Somerset
 BS Industrial Technology
 ROBERT DUNKLE Loveland, OH
 BBA Accounting
 DEBBIE DUNLAP Wilmington, OH
 BBA Office Administration



KIM DUNN Lexington
 BS Medical Record Administration
 BARBARA DURHAM Harrodsburg
 BS Special Education
 ELIZABETH DYE Stanford
 BSN Nursing
 MARTIN EAST Nicholasville
 BA History



ANN EATON Louisville
 BA Art Education
 NATHAN EDDRINGTON Stanford
 BBA General Business
 ANN EDELEN Louisville
 BA Social Work
 RICHARD EDGINGTON S. Portsmouth
 BS Microbiology



SUSAN EDMON Ashland
 BA Interior Design
 CAROL EDMONDS Culver City, CA
 BS Physical Education
 YVONNE EDMONDS Bowling Green
 BA Broadcasting
 RAY EDWARDS Winchester
 BA History



JUDY EFFLER Cincinnati, OH
 Fashion Merchandising
 HELEN EIGENBERG Gering, NEB
 BS Corrections
 LAWRENCE ELBERT Louisville
 BBA Accounting
 CHERYL ELFERS Ft. Wright
 BSN Nursing



DEBRA ELKINS Jonesville
 BS Physical Education
 KENNETH EMRY Cleveland, OH
 BBA Accounting
 BRUCE EMERSON Richmond
 BBA Management
 GAIL EMERY West Chester, OH
 BS Corrections

DIANE ENGLE
BSN Nursing
Louisville
VICTORIA ERSHELL
Ft. Thomas
BS Community Health
Louisville
CARLDINE ESTELLE
Middlesboro
BBA Electronic Data Processing
CANDY EVANS
BS Elementary Education & Kindergarten



DEBBIE EVANS
Batavia, OH
BS Fashion Merchandising
MARK EVANS
Clarendon Hills, IL
BS Recreation & Park Administration
PHILLIP EVANS
Cumberland
BBA Marketing
ARCHIE EVERAGE
Hindman
BBA Management



RIGHT: If a chore has to be done, it may as well be done in comfort. This co-ed takes advantage of the pleasant weather to take care of some mending in the ravine. **ABOVE:** The ravine isn't only a place to work, it's a place to enjoy. This girl shows off her acrobatic ability.



Fall Weather Enjoyed By All



BOBETTA EVERAGE Hindman
 BS Elementary Education & Kindergarten
 JULIA FAEHR Morningview
 BS Recreation & Park Administration
 PATTI FAESY Lexington
 BS Psychology
 DAVID FAIRFAX Louisville
 BS Industrial Technology

DENNIS FAN Bangkok, Thailand
 BBA General Business
 H. W. FARMER Lexington
 BA Journalism & Broadcasting
 DEBORAH FARIS Florence
 BA Art Education
 LISA FARTHING Bethel Park, PA
 BS Special Education

PHILLIP FETT New Carlisle, OH
 BS Political Science
 LIZABETH FIELDS Atlanta, GA
 BBA Marketing
 STEVEN FICKS New Cumberland, PA
 BS Fire Prevention Control
 JAMIE FISHER Dayton, OH
 BS Industrial Arts Education

LINDA G. FISHER Louisville
 BS School Health
 DOUGLAS FLATT Jamestown
 BBA Business Management
 MARILYN FLESHMAN Charleston, W.VA
 BBA Accounting
 PATRICIA FLOOD Louisville
 BS Child Development

TERESA FLOYD Ashland
 BA Legal Assistance
 CATHERINE FLYNN Frankfort
 BA Spanish
 SUSAN FLYNN Louisville
 BSN Nursing
 TIM FLYNN Springdale, OH
 BA Social Work

ADRAIN FOSTER Cocoa Beach, FL
 BS Environmental Resources
 KENNETH FOSTER Lexington
 BBA Business
 JENNIFER FRALEY Lawrenceburg
 BS Elementary Education
 DAVID FRANCIS Lancaster, OH
 BS Physical Education

BECKY FRANKLIN Ashland
 BS Dietetics
 WANDA FRAZIER Lexington
 BBA Electronic Data Processing
 TINA FRYE Ewing
 BS Physical Education
 DONNA FULTZ Ashland
 BS Special Education

Even Pets Attend Greek Events

PAMELA FUSON Xenia, OH
 BS Special Education
 BEULAH GABBARD Altro
 BS Child Development
 TIMOTHY GAFFIN West Union, OH
 BS Physical Education & Athletic Training
 JEANNETTE GAITSKILL Mt. Sterling



ANDREW GALL Ft. Thomas
 BS Pre-Pharmacy
 KEVIN GALLAHER Louisville
 BA Broadcasting
 DEBBIE GALLIVAN Paris
 SHERRY GARNER Milford, OH
 BS Textiles



FRANCINE GARRETT Richmond
 BS Accounting
 SUSIE GARRIS Cumberland
 BS Speech Pathology
 JO ANN GATES Louisville
 BS Special Education
 VICKI GECKS Somerset
 BS Speech Pathology



CATHY GEDROCK Pittsburgh, PA
 BBA General Business
 RICHARD GENTNER Syracuse, NY
 BA History
 BECKY GIBSON Richmond
 BA Office Administration
 KAREN GIBSON Springfield
 BS Rehabilitation



REBECCA GIBSON Louisville
 BS Business Education
 MARY GILKISON Winchester
 BS Elementary Education
 MARY GILTNER Park Hills
 BS Recreation & Park Administration
 DANIEL GLAB Hinsdale, IL
 BA Political Science



SUSAN GODLEWSKI Lexington
 BA History
 DEBORAH GOFF Somerset
 BBA Accounting
 DONNA GOINS Richmond
 BS Elementary Education
 JEFFREY GOODE Springfield
 BS Agriculture



CHRIS GOODWIN Louisville
 BS Physical Education
 VICTORIA GORMAN Louisville
 BBA Real Estate
 TARA GOSSER Cincinnati, OH
 BME Voice
 WILLIAM GRADEL Ft. Wright
 BS Police Administration



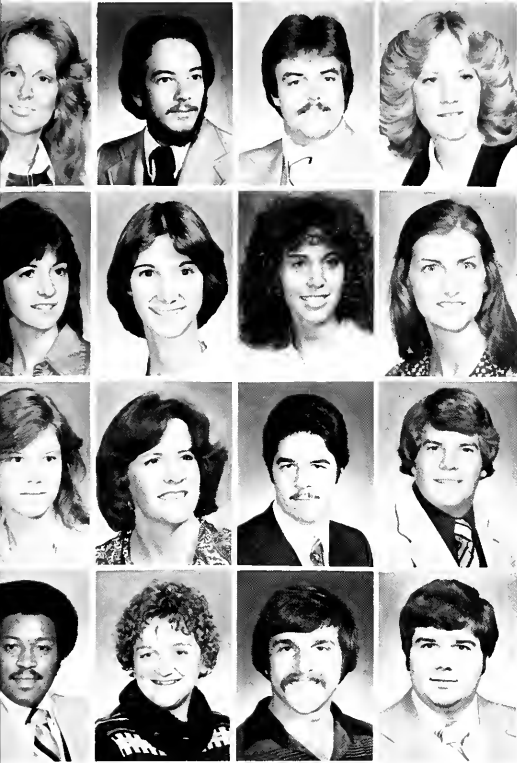

DONNA GRAFT BS Fashion Merchandising	Louisville
TERRY GRAHAM BS Industrial Technology	Danville
RONNIE GRAY BS Police Administration	Campbellsville
HOLLY GREEN BS Physical Education	Cincinnati, OH
LINDA GREEN BA Legal Assistance	Leatherwood
CATHERINE GREEN DONNA GREENSTEIN BS Business Education	Hebron Messapequa Park, NY
BRENDA GREENWELL BBA Accounting	Bardstown
NANCY GREIVE BS Math	Louisville
DEBORAH GRESHMAN BS Special Education	Danville
GREGORY GRIFFIN BBA General Business	Florence
RHODERICK GRIFFIN BBA Accounting	Newark, OH
RONALD GRIFFIN BBA Marketing	Lexington
SHARON GRIFFITH BS Psychology & Corrections	Gulston
TERRY GRIFFITH BS Police Administration	Redding, PA
MARK GRIM BBA Accounting	Paintsville



LEFT: Janet Hume admires a puppy being held by Bruce Casella. This tiny dog was an unusual attraction of the SAE County Fair; others were painted faces and game booths sponsored by all Greeks.



PATRICK GRUGIN BAA Management	Frankfort
WANDA GUINN BS Business Education	Monticello
TROY GUMM BAA Accounting	E. Bernstadt
PAMELA HAAG BME Music Education	Louisville
MARIE HAGER BA Legal Assistance	Lexington
MICHAEL HAHN BS Turfgrass Management	Huntertown, IN
KENNETH HALCHAK BS Police Administration	Pittsburgh, PA
CYNTHIA HALE BS Police Administration	Burnside
BARRY HALL BA Political Science	Ravenna
BILLIE HALL BS Physical Education & School Health	Irvine
GREGORY HALL BS Industrial Technology	Fairfax, VA
JACKIE HALL BFA Musical Theatre	Frankfort
SUSAN HALL BS Speech Pathology & Audiology	Kettering, OH
GREGORY HAMILTON BAA Marketing	Melbourne
JOSEPH HAMILTON BS Geology	Bardstown
KAREN HAMILTON BME Voice	Verona

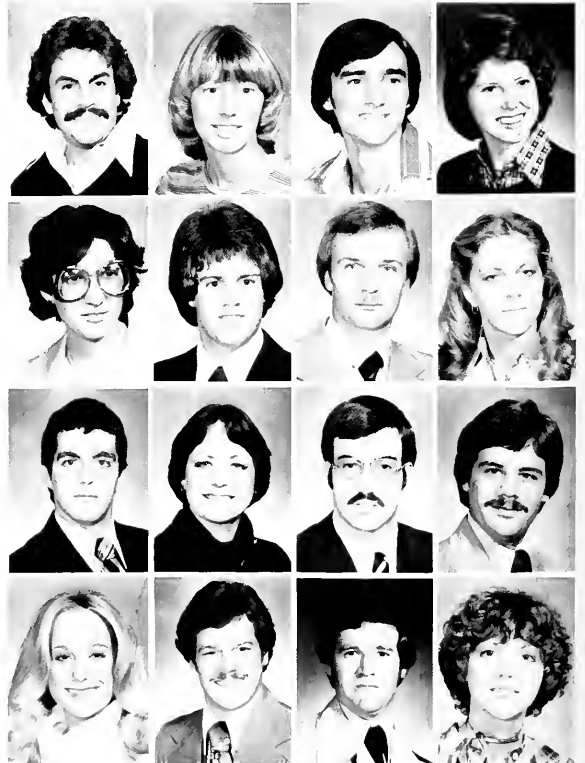

Friends Add to College Life

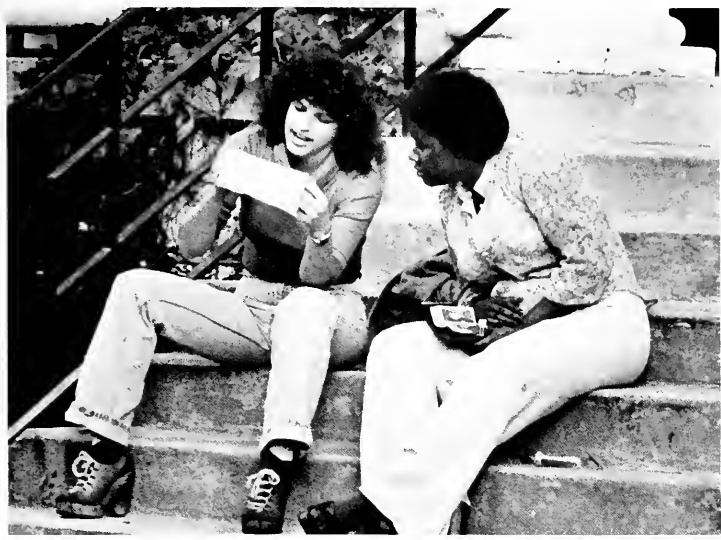

OPPOSITE PAGE: Among the many aspects of college life is the gaining of friendships, as shown here by the sisters of Alpha Delta Pi sorority. **LEFT:** These two girls enjoy a pleasant conversation on the steps of Sullivan Hall.

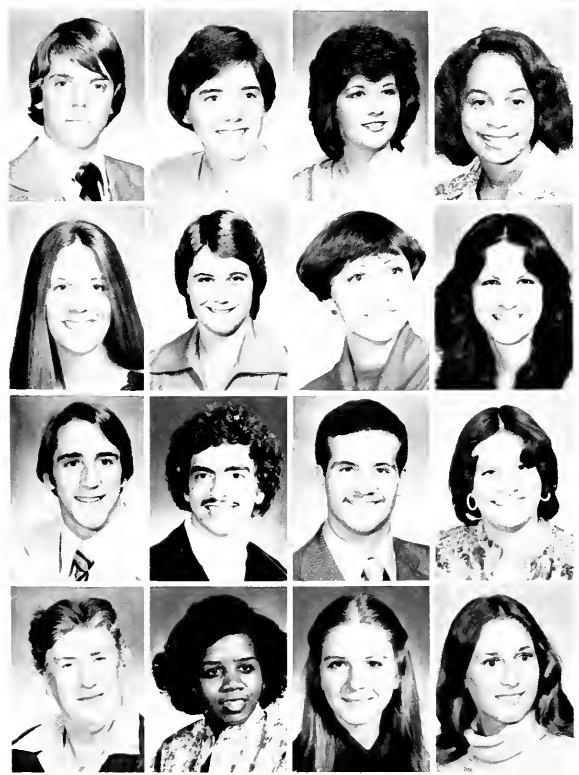

- | | |
|-----------------------------------|------------------|
| KIRK HAMILTON | Louisville |
| BA Public Relations | |
| KRISTIN HAMILTON | Louisville |
| BS Recreation | |
| SHARON HANCOCK | Louisville |
| BS Medical Technology | |
| SHARON HANDLEY | Elizabethtown |
| BS Elementary Education | |
| CATHERINE HANKS | Lawrenceburg |
| BM Music | |
| DIANNE HANNEKEN | Ft. Mitchell |
| BS Elementary & Special Education | |
| JOYCE HANSEL | Mt. Vernon |
| BS Elementary Education | |
| SANDRA HARBIN | Calvin |
| BS Fashion Merchandising | |
| JOHN HARKEY | Indianapolis, IN |
| BBA Finance | |
| STEELE HARMON | Stanford |
| BBA Electronic Data Processing | |
| DAVID HARPER | Ft. Thomas |
| BBA Accounting | |
| LINDA HARPER | Centerville, OH |
| BSN Nursing | |
| ANNA HARRIS | Prestonsburg |
| BS Psychology & Political Science | |
| CASSIE HARRIS | Elkton |
| BS Elementary & Special Education | |
| REBECCA HARRIS | Louisville |
| BS Math Education | |
| KAY HARRISON | Mason, OH |
| BS Recreation | |

Fountain — A Site of Many Happenings

SUSAN HARRISON E. Bernstadt
 BBA Accounting
 ANGELIA HARROD Frankfort
 BS Child Development & Kindergarten
 MARGARET HART Flemingsburg



PAULINE HART Richmond
 BS Elementary Education

MICHAEL HASH Corbin
 BBA Business
 VICTORIA HASH Louisville
 BS Public Health & Medical Assisting Technology
 DALE HASHAGEN Louisville
 BS Occupational Therapy
 CAROL HATFIELD Ashland
 BS Rehabilitation Education



NANCY HATHAWAY McMurray, PA
 BA Journalism
 RITA HAUBNER Butler
 BS Elementary Education & Kindergarten
 FREDERICK HAWKINS Richmond
 BA Drafting Design & Technology
 DIANE HAWLEY Owensville, OH
 BS Physical Education



RICHARD HAYES Tyner
 BBA Insurance
 FRANCES HAYNES Crestwood
 BS Rehabilitation
 CANDACE HEARN Waddy
 BS Elementary Education
 CRAIG HEGE St. Thomas, PA
 BS Police Administration



DAVID HEIGL Louisville
 BM Music
 LAURIE HELGREN Orlando, FL
 BS Police Administration
 JIM HELMINSKI Greer, SC
 BS Police Administration
 CAROLYN HENDERSON Richmond
 BS Business Education

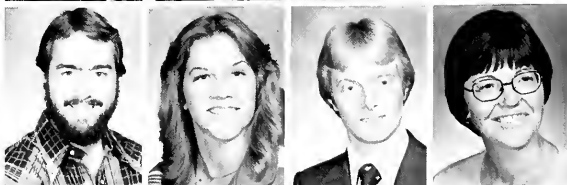

JENNIFER HENDERSON Ashland
 BS Public Health
 SHERRY HENDERSON Simpsonville, SC
 BS Police Administration
 WILLIAM HENDRICKS Kettering, OH
 BS Police Administration
 DEBBIE HENDRICKSON Versailles
 BBA Office Administration



DONNA HENRY Hamilton, OH
 BBA Electronic Data Processing
 MARY HENSLEY Richmond
 BS Interior Design
 SUE HENSLEY Oneida
 BBA Management
 JERRY HENSLEY Tankslay
 BS Psychology





When the weather is agreeable the fountain area is a natural setting for outdoor gatherings. One can always find people studying, resting, or socializing anytime of the day or night.



SHERRI HENSON
BS Recreation
VALERIE HERB
BS Corrections
DIANA HESTER
BS Special Education
MARK HESTER
BBA Management

Cynthiana
Shepherdsville
Rush
Cincinnati, OH

TIMOTHY HEWLETT
BS Data Processing
KURT HEYER
BS Environmental Resources
DIANA HIBBARD
BA Social Work
ANITA HIBBITTS
BSN Nursing

Louisa
Danville
London
London

JULIE HICKEY
BS Pre-Medicine
MARGARET HILES
BBA Accounting
CAROL HILL
BSN Nursing
KEN HILL
BBA Finance

New Albany, IN
Springfield, OH
Richmond
Corbin

VINCENT HILL
 BBA Accounting
 CATHY HILLMAN
 BS Spanish & Psychology
 RAYMOND HILLS
 BS Recreation
 JO ANN HIMMLER
 BS Elementary Education

Corbin
 Ashland
 Cincinnati, OH
 Edgewood



GARY HINTON
 BBA Accounting
 TERRY HISSOM
 BS Library Science
 DONNA HITCHCOCK
 BS Elementary Education
 DEBBIE HOBBS
 BS Business Education

Russell
 Richmond
 Volga
 Vine Grove



DEBORAH HODGE
 BME Music Education
 VICTORIA HOGUE
 BS Psychology & Rehabilitation
 MARK HOLBROOK
 BS Police Administration
 TERRELL HOLBROOK
 BS Police Administration

Lexington
 Louisville
 Prestonsburg
 Roanoke, VA



DWAIN HOLDERBAUM
 BS Biology
 MICHAEL HOLLIFIELD
 BS Industrial Technology
 TAMARA HOLLISTER
 BS Ornamental Horticulture
 LOIS HOLLON
 BA Broadcasting & Theatre Arts

Franklin, OH
 Owensboro
 Centerville, OH
 Irvine



MARLENA HOLMES
 BBA Electronic Data Processing
 SHERRI HOLTZAPPLE
 BS Elementary Education
 KAREN HOPKINS
 BA Social Work
 DONNA HORN
 BS Interior Design

McDaniels
 Lebanon, OH
 Pineville
 Corbin



THOMAS HORN
 BME Music Education
 HELEN HORNSBY
 BA Social Work
 HAROLD HORTON
 BS Fire Prevention
 WANDA HORTON
 BBA Marketing

Finchville
 Winchester
 Taylors, SC
 Dayton, OH



JAN HOSKINS
 BA Management
 DEBBIE HOSKINSON
 BS Interior Design
 RAYMOND HOUSE
 BS Physical Education
 SUZANNE HOVIS
 BS Special Education

Georgetown
 Elizabethtown
 Cincinnati, OH
 Louisville



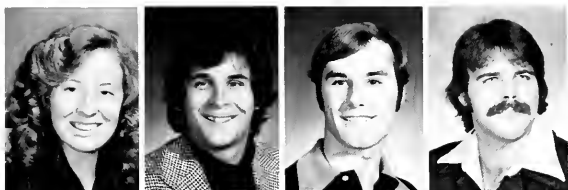

SANDRA HOWARD Cincinnati, OH
 BS Nursing
 H. BRADLEY HOWETT Brookville, OH
 BS Biology & Chemistry
 TIMOTHY HOYT Huron, OH
 BS Police Administration
 JEFFERY HUBLEY York, PA
 BS Law Enforcement



VICKIE HUFFMAN Lancaster
 BA Business & Medical Secretary
 DUANE HUGHES Winston
 BA Political Science
 YOLANDA HUGHLETT Louisville
 BS Juvenile Corrections
 JANET HUME Lexington
 BS Corrections



DEBORAH HUNLEY Milford, OH
 BSN Nursing
 JUDY HUNTER Carlisle
 BS Elementary Education
 CATHY HUTCHINS Bardstown
 BS Medical Technology
 ORA HYDE London
 BBA Accounting



STEVEN HYMER Berea
 BS Physical Education
 ALICE INMAN Lawrenceburg
 BS Speech Pathology & Audiology
 JERI ISAACS Louisville
 BBA Accounting
 JERI ISBELL Lexington
 BBA Accounting



KATHY ISON Russell Springs
 BS Elementary Education
 NORMA ISON Ashland
 BA Broadcasting
 DOUGLAS JACKSON Birmingham, AL
 BA Corrections
 JILLANNA JACKSON Leitchfield
 BA Social Work



KAREN JACKSON Chicago, IL
 BS Special Education Rehabilitation
 RALPH JACKSON Oil Springs
 BS Math
 YOLANDA JACKSON Lexington
 BS Recreation & Park Administration
 JULIANA JACOBSON Ft. Wright
 BS Horticulture

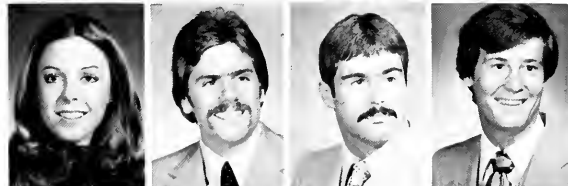

LISA JACOBS Lexington
 BS Special Education
 MICHAEL JAMES Richmond
 BBA
 GARY JAMESON Nashville, TN
 BBA Marketing
 THOMAS JAMESON Elizabethtown
 BBA Marketing

Students Dread Rainy Weather

MARY JENKINS Newcastle
 BA Broadcasting
 MARY JENNE Louisville
 BS Elementary Education & Kindergarten
 EDWARD JOHNSON Danville
 BS Law Enforcement
 JOHN JOHNSON Stone
 BS Law Enforcement

LAURA JOHNSON Cincinnati, OH
 BS Elementary Education & Kindergarten
 PAULETTE JOHNSON Catlettsburg
 BS Special Education
 SUZAN JOHNSON Tequesta, FL
 BBA Legal Secretary & Business Administration
 WORLEY JOHNSON Richmond
 Public Administration

GLENN JOHNSTON Catom
 BS Law Enforcement
 KATHRYN JOHNSTON Kettering, OH
 BS Recreation & Park Administration
 KERRI JOLLY Owensboro
 BS Interior Design
 TSANE JONE Hong Kong
 BS Law Enforcement

DEBBIE JONES Carlisle
 BS Technical Horticulture
 JANEY JONES Richmond
 BS School Health
 KIMBERLY JONES Toledo, OH
 BA Broadcasting
 LOIS JONES Paris
 BS Therapeutic Recreation

CAROLYN JOSEPH Avawam
 BS Psychology
 JAYNE JUDD Gross Pointe Farms, MI
 BS Dietetics
 DIANA JUSTICE Pikeville
 BS Psychology
 STEVEN JUSTICE Winchester
 BS Food Service Administration

MICHIO KAMOSHIDA Tokyo, Japan
 BBA Electronic Data Processing
 ANNE KANNAPELL Prospect
 BS Biology & Environmental Resources
 LEE KARSNER Frankfort
 BS Police Administration
 JAMES KAUFMAN Aliquippa, PA
 BS Corrections

DEBORAH KEARNS Richmond
 BS Elementary Education
 STEVE KEMP Mt. Gilead, OH
 Public Administration
 KAREN KEMPF Jamestown
 BS Speech & Hearing
 DAVID KENNEDY Columbus, OH
 BS Forensic Science





CRAIG KESSLER	New Lebanon, OH
BS Education	
HOPE KEY	W. Point
BS Police Administration	
PETER KEY	Louisville
BBA Management	
KATHY KIDD	Junction City
BA Special Education	
RALPH KILBY	Smithville
BS Industrial Technology	
DONNA KILGORE	Amelia, OH
BFA Performing Arts	
MARY KILLEN	Crab Orchard
BS Elementary Education & Kindergarten	
KAREN KIMBERLAIN	Franklin, OH
BS Public Health	



LEFT: This student comes prepared to stay dry while walking to class. The rainy days always put a damper on campus life.



ABOVE: Smiling faces are a necessity for becoming a member of the Little Colonel Drill Team. The drill team entertains crowds at football and basketball games—by performing routines to the band's music.

VIRGIL KINCAID
BS Industrial Arts Education
WILLIAM KINCAID
BA Forensics & Chemistry
BEVERLY KINDELL
BS Police Administration
CATHY KINDER
BS Elementary Education

MICHAEL KINCHELOE
BBA Real Estate
BARBARA KING
BA Broadcasting
CHERYL KING
BS Nursing
MARK KING
BS Agriculture

RONALD KING
BS Nursing
SHAUNA KING
BA Public Relations with Political Science Minor
CHERYL KINKADE
BSN Nursing
CLAUDIA KIRBY
BS Elementary Education

KIMBERLY KIRBY
BS Corrections
FRED KIRCHHOFF
BS Wildlife Management
ROBERTA KISER
BA Legal Assisting
TERRI KISER
BA Art Education & Library Science

Beattyville
Middletown
W. Milton, OH
Lexington

Prospect
Greyson
Richmond
Danville

Richmond
Taylor Mill
Lietchfield
Troy, OH

Mt. Vernon
Lexington
Burnside
Rock House

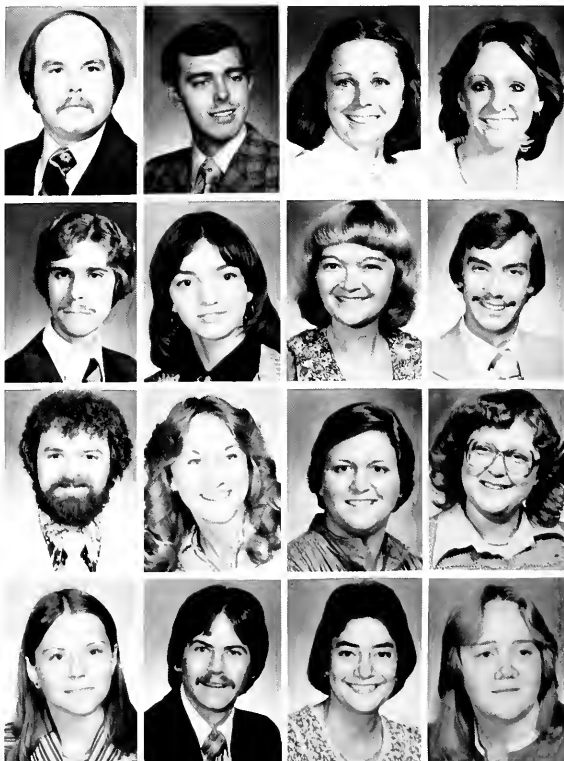

Little Colonels Provide Halftime Show



KAREN KLENSCH Covington
 BS Dietetics & Nutrition Care
 WILLIAM KLINGSTEIN Indianapolis, IN
 BS Industrial Arts Education
 ROY KNIGHT Louisville
 BS Vocational Education
 GLENN KNIPPENBERG Lexington
 BBA Management

ROBYN KO Wilkes, NC
 BSN Nursing
 NANCY KOIER Lynch
 BS Deaf Education
 DIANE KOWITZ Jacksonville, FL
 BS Police Administration
 CHARLES KRAMER Salem IN
 BME Music

KAREN KRAUSS Lexington
 BS Special Education
 LYNN KREMPER Lexington
 BS Child Development
 LYNNE KRUER Louisville
 BS Journalism
 DOLORES KRUSPE Lexington
 BS Correctional Services

CAROL KUEBBING Ft. Wright
 BS Nursing
 CAROLYN LAINHART McKee
 BA Legal Assistance
 LEWIE LAMBERT Louisville
 BA Social Work
 ANNETTE LANE Lexington
 BSN Nursing

DONNA LANG Germantown
 BS Fashion Textiles
 JONNA LANG Germantown
 BS Fashion Merchandising
 WAYNE LANG Louisville
 BS Environmental Health
 DANIEL LANGUEDOC Paintsville
 BA Social Work

PHYLLIS LANIER La Center
 BBA Data Processing Computer Science
 DIANNE LASH Richmond
 BA Public Health
 PAUL LASLO Mentor, OH
 BS Industrial Arts Education
 KIN LAU Hong Kong
 BS Industrial Education

BARRY LAWSON Cynthiana
 BaMM Music Education & Music Merchandising
 KATHY LAWSON Centerville, OH
 BS Elementary Education & Kindergarten
 VICKI LAWSON Richmond
 BS Business Education
 CARLOTTA LEACH Omaha, NB
 BBA Accounting

HOLLY LEACH	W. Prestonsburg
BA Planning & Development	
CECILY LEE	Taiwan, R.O.C.
MBA Data Processing	
DEBORAH LEE	Shively
BA English	
TIM LEWIG	Kettering, OH
BS Recreation & Park Administration	
CAROL LEVERIDGE	Bowling Green
BS Speech Pathology & Audiology	
BERLINDA LEWIS	Louisville
BBA Data Processing	
JAMES LEWIS	Lancaster, OH
BS Physical Education	
PENNY LEWIS	Richmond
BAA Accounting	
CATHY LICHTFELD	Louisville
BS Nursing	
ANNE LIN	Hong Kong
BS Marketing	
JAMES LINK	Louisville
BA Marketing	
KATHY LISCH	Springfield, OH
BBA Accounting	

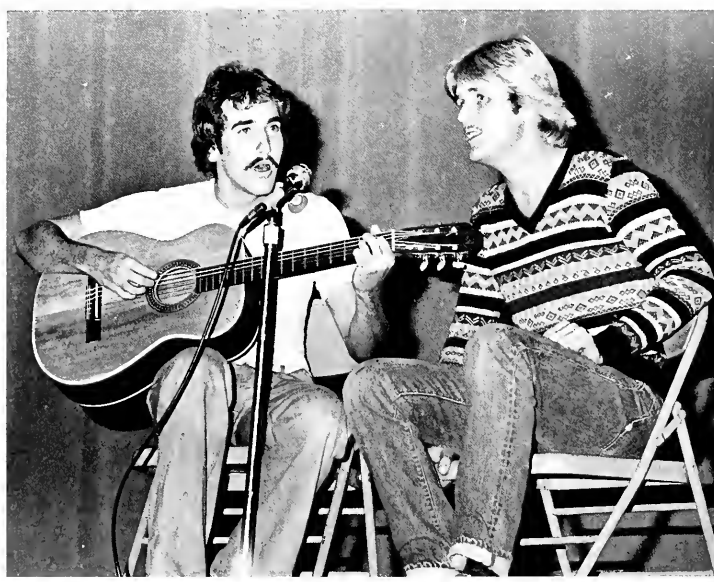

ABOVE: Paul Munsen and Mike Pate, represent Sigma Chi fraternity, by singing "You've Got A Friend" for their talent in the Greek Follies, sponsored by the sisters of Alpha Delta Pi.

Displaying Talent is Part of Greek Life



- | | |
|---|------------------------------|
| DONALD LLOYD
BS Fire Prevention & Control | Boston |
| PRUDENCE LOCKE
BS Speech Pathology | Horse Cave |
| ROBERT LOCKRIDGE
BBA General Business | Nicholasville |
| CATHY LOCKYER
BSN Nursing | Frankfort |
| KATHRYN LOGSDON
BS Special Education | Springfield |
| CAROL LONG
BSN Nursing | Franklin, OH |
| GLENN LONG
BBA Accounting | Richmond |
| JANE LONG
BS Physical Education | Cincinnati, OH |
| LARRY LONG
BBA Accounting | Harrodsburg |
| DIANE LOWE
BS Elementary Education | London |
| ELAINE LOWE
BS Elementary Education | London |
| JANET LOYAL
BS Fashion Merchandising | Ft. Mitchell |
| WILLIAM LUCAS
BS Police Administration | Barnesville, OH |
| BONNIE LUSH
BBA Accounting | Louisville |
| ALICE LUTTRELL
BS Elementary Education | Jamestown |
| AMY LUYSER
BBA Office Administration | Versailles |
| KATHI LYONS
BS Corrections | Louisville |
| JESSIE MACKINTOSH
BA Special & Elementary Education | Berryville, VA |
| ALICE MAGGARD
BS Dietetics | Hazard |
| BRENDA MAGGARD
BSN Nursing | Whitesburg |
| PAM MAGGARD
SONJA MAGGARD
BS Interior Design | Clarksville, OH
Lexington |
| MOLLY MAGINNIS
BS Home Economics Education | Louisville |
| JEANNE MAGNUSON
BBA Management | Louisville |
| ELIZABETH MAGURA
BS Recreation & Park Administration | Cookeville, TN |
| WM. DAVID MALONE
BME Voice | Mt. Sterling |
| CAROL MAPLES
BS Elementary Education | Hustonville |
| KATHY MAPLES
BS Corrections | Jefferson City, TN |

Warm Weather Makes Reading Enjoyable

LINDALEE MARCHESE
BS Physical Education
JEFFERY MARCUM
BA History Education
MARILYN MARKELL
BSN Nursing
DEBBIE MARTIN
BS Special Education

Franklinville, NJ
Sand Gap
Maysville
Stanford



GEORGE MARTIN
BBA Accounting
JOHN MARTIN
BA Journalism
LINDA MARTIN
BS Special Education
LISA MARTIN
BA Art Education

Lancaster
Crittenden
Monticello
Cincinnati, OH



LEE MARTINDALE
BS Physical Education
CHARLENA MASON
BS Police Administration
JEAN MASSEY
BS Elementary Education
PHIL MASTRANGELO
BS Wildlife Management

St. Mary's, OH
Booneville
Independence
Winchester



JENIFER MATRACIA
BS Special Education
PEGGY McBURNEY
BA Social Work
MARTHY McCAFFERY
BS Corrections
J. MICHAEL McCANN
BA Marketing

Cincinnati, OH
Gouverneur, NY
Winchester
Ashland



DONALD McCARTER
BS Police Administration
LESLIE McCARTHY
BS Fashion Merchandising
TERESA McCLEARY
BS Interior Design
JOHN McCOY
BS History

Dyer, IN
Prospect
Athens, OH
Troy, OH



DEBBIE McCREARY
BBA Electronic Data Processing
POLLY McDAVITT
BBA Accounting
CHRISSEY McDONALD
BS Elementary Education
JAY McDONALD
BS Industrial Technology

Evarts
Elizabethtown
Richmond
Richmond



KAREN McDONALD
BBA Marketing
BRIDGET McDONNELL
BS Child Development
CARLA McFARLAND
BSN Nursing
LISA McGARY
BS Home Economics

Lawrenceburg
LaGrange, IL
Ft. Thomas
Madisonville





BILLIE McGARVEY
BS Public Health
JEFFERSONTOWN
JANET MCGILL
BS Public Health
HUSTONVILLE
BRUCE MCINTOSH
BBA Accounting
ELKTON
ROBERT MCKENNEY
BS Industrial Technology
FAIMOUTH

MIKE MCKENZIE
BS Special Education
CINCINNATI, OH
KAREN MCKNIGHT
BS Nursing
LEXINGTON
BEVERLY McMAINE
BS Rehabilitation Education
WACO
ROBERTA McNABB
ASHLAND

GREG McWHERTER
BS Police Administration
DELEWARE, OH
DEBRA MEERS
BBA Insurance
LEXINGTON
JOHN MEISENHEIMER
BS Pre Medicine
RICHMOND
MELISSA MELVILLE
BS Corrections
SOUTHGATE

BARBARA MENZER
BS Mathematics
HAMILTON, OH
KEN MERIDITH
BS Police Administration
BOWLING GREEN
CRAIG MEYER
BS Police Administration
TWO RIVERS, WI
MARY MILBY
BBA Accounting
EMINENE

RIGHT: The warm air and sunshine of early fall help provide a peaceful setting for studying. Here, a young co-ed takes advantage of the weather and a comfortable bench to do some homework.



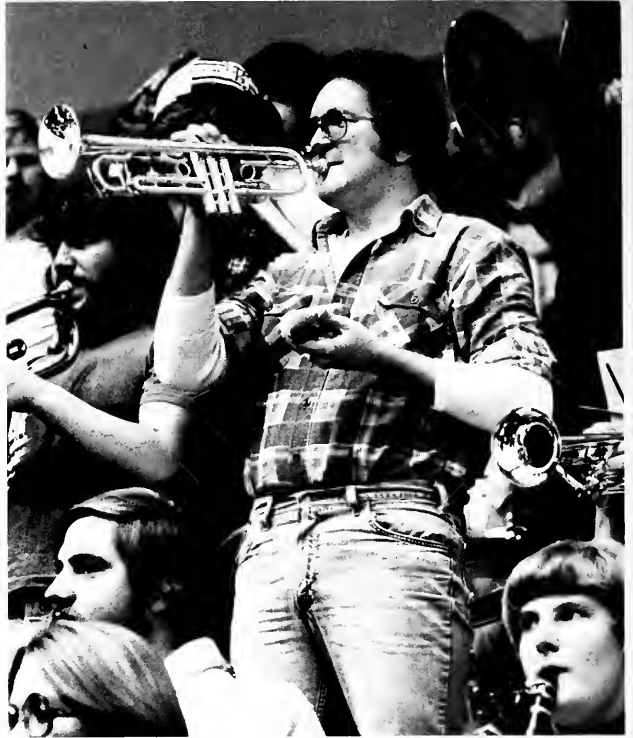

At Eastern's basketball games, students like to show their enthusiasm in a variety of ways. Whether it be homemade pep signs or music-making, all of the games provide excitement.



Fans Cheer Colonels to Victory

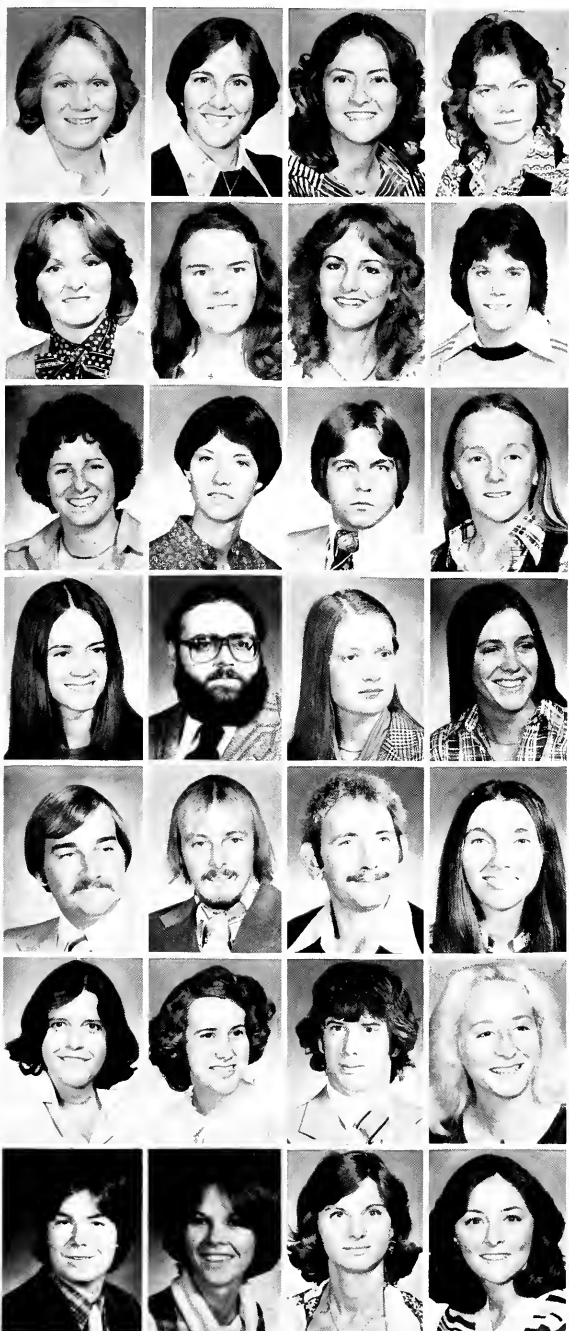

BETH MILES Dayton, OH
 BS Physical Education
 ANITA MILLER Louisville
 BS Special Education
 DEBORAH MILLER Jackson
 BBA Accounting
 DORA MILLER Rockwood, TN
 BS Public Health

KIM MILLER Fairdale
 BS Corrections
 LESLIE MILLER Louisville
 BS Elementary Education
 MALANIE MILLER Ft. Knox
 BSN Nursing
 PAMELA MILLER Louisville
 BS Police Administration

Pat Miller Cincinnati, OH
 BS Correctional Services
 RAMONA MILLER Fairdale
 BS Nursing
 RONALD MILLER Taylorsville
 BBA Accounting
 SHIRLEY MILLER Tompkinsville
 BSN Nursing

BETTY MILLS Lexington
 BS Special Education & Physical Education
 MICHAEL MILLS Pineville
 BS Biology
 Theresa Mink Lancaster
 BA Administrative Office Services
 GRETCHEN MINTON Lakewood, NY
 BA Social Work

MARK MIRACLE Harlan
 RONALD MITCHELL Guston
 BS Industrial Technology
 WILLARD MITCHELL Corbin
 BS Law Enforcement
 DEBORAH MIZE Mt. Vernon
 BS Special & Elementary Education

CHERYL MOCCIA Frankfort
 BBA Office Administration
 CAROL MOHR Ft. Thomas
 BS Dietetics
 PHILIP MONTGOMERY Louisville
 BBA Business Administration
 BEE MOONEY Cynthiana
 BSN Nursing

ROBERT MOONEY Kearny, NJ
 BS Police Administration
 DONNA MOORE Booneville
 BS Technical Horticulture
 THELMA MOORE Lancaster
 BS Elementary Education
 DEBORAH MORGAN Wheelersburg, OH
 BSN Nursing

Christmas Spirit Alive on Campus

DEBRA MORPHEW Hopkinsville
 BS Environmental Health
 JOHN MORRETT Troy, OH
 BBA Electronic Data Processing
 HAROLD MORRIS Richmond
 BBA Management
 MICHAEL MORRIS Versailles, OH
 BS Psychology & Corrections

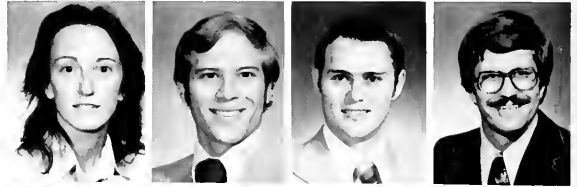

DEBORAH MOSS Edgewood
 BS Home Economics
 SUSAN MUDD Owensboro
 BA Political Science
 DEBORAH MULLINS Kite
 BS Industrial Technology
 JUDY MULLINS Eubank
 BA History



ROWETTA MULLINS Dwarf
 BS Elementary Education
 SHELBY MULLINS Corbin
 BS Speech Pathology & Audiology
 BRUCE MURPHY Pine Knott
 BA Political Science
 JEFFREY MURPHY Columbus, OH
 BME Music Education



PATRICIA MURPHY Elmira, NY
 BA Social Work
 SHERRY MURPHY Louisville
 BS Occupational Therapy
 DONNA MURTA Louisville
 BS Special & Elementary Education
 WILLIAM MUSHRUSH Fairfield, OH
 BS Industrial Arts Education



BRENDA MUSIC East Point
 BME Music
 SHERRY MUSIC East Point
 BS Legal Assistance
 MICHAEL NALE Jeffersonville, IN
 BS Physical Education
 JOSEPH NALLY Springfield
 BA Police Administration



DAVID NANCE Owensboro
 BS Wildlife Management
 CRAIG NEELY Louisville
 BBA General Business
 JOHN NEIDHART Springfield, OH
 BS Elementary Education & Kindergarten
 JERRY MITCHELL NELSON Brandenburg
 BS Physical Education



DONA NEVILLE Louisville
 BS Pre-Medicine
 KARIN NEWCOM Ashland
 BS Recreation & Park Administration
 THOMAS NEWMAN Berea
 BA Political Science & Philosophy
 KAREN NEWMANN Newark, OH



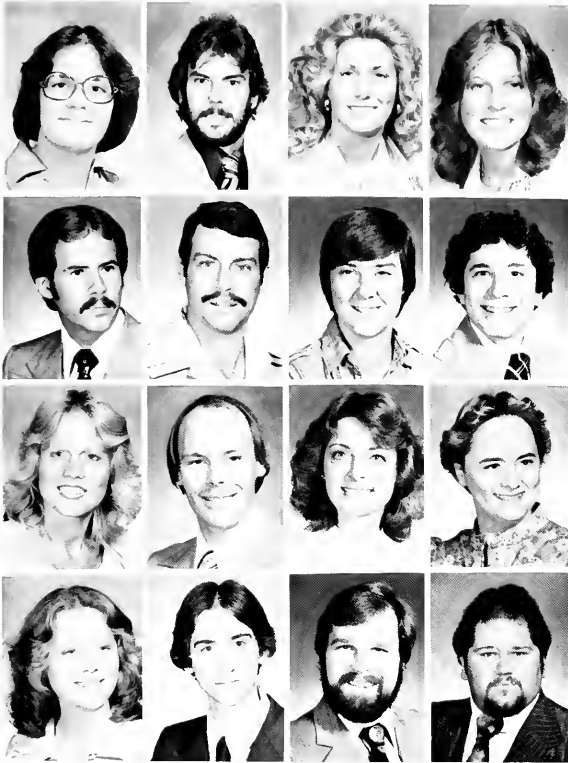

BETSY NEWTON
BS Nursing
PAUL NEWTON
BS Police Administration
SHERRI NEWTON
BS Interior Design
SUSAN NOLAND
BS Elementary Education

Lexington
Springfield, OH
Hamilton, OH
Centerville, OH

RICHARD NORFLEET
BS Pre Medicine
MARTY OCHSNER
BA Law Enforcement
REBECCA O'HEARN
BS Agriculture
JOSEPH OKRUHLICA
BBA Marketing

Cythiana
Louisville
Louisville
Louisville

ELLA OLIVER
BS Physical Education
MICHAEL O'MERA
BS Dietetics
N. KATHY O'NAN
BS Special Education
MARSHA OTTEN
BS Interior Design

Richmond
Erlanger
Springfield
Frankfort

JACKIE OWENS
BS Dietetics
JOHN PALILLO
BS Police Administration
BENJAMIN PARKER
BS Biology
MICHAEL PARKER
BA Journalism

Flemingsburg
Brocton, NY
Seal Beach, CA
Cynthiana



LEFT: The Christmas spirit is shown many ways on campus throughout the month of December. One of the ways is this workshop held in Telford Hall to help students make decorations for gifts or home.

J. THOMAS PARKS
 BS Horticulture
 MERLE PARNELL
 BS Medical Technology
 BILLIE PARSONS
 BS Elementary Education
 TONITA PARRETT
 BBA Accounting

Lexington
 Louisville
 Briston, VA
 Annville



CHRISTY PARSONS
 BS Recreation & Parks Administration
 CATHERINE PATRICK
 BS Home Economics Education
 WENDY PAUL
 BSN Nursing
 JULIE PAYNE
 BS Special Education

Spencer, W. VA
 Lexington
 Maysville
 Owensboro



RIGHT: Flamenco dancing, characterized by forceful rhythms, is an art among Spanish gypsies. These skilled dancers display their talents in a show presented to the students in Brock Auditorium.



Flamenco Dancers Entertain Students



STEVEN PAYNE
BA Chemistry
REBECCA PENDELL
BS Physical Education
JOHN PENNYPACKER
BS Turf Management
DANNY PERKINS
BS Industrial Arts Education

New Albany, IN
Waverly, OH
Toledo, OH
Louisville



SUZANNE PERKINS
BA Home Economics
THOMAS PERKINS
JOE PERKOWSKI
BS Police Administration & Psychology
DAWN PERRY
BA Broadcasting & Journalism

Union
Richmond
Greensboro, NC
Dayton, OH



ELISSA PERRY
BS Special Education
KATHLEEN PETERS
BS Industrial Technology & Drafting
SANDRA PETREY
BS Recreation
LINDA PETTIBONE
BBA Accounting

Vine Grove
Tyner
Somerset
Berea



GLORIA PETZOLD
BS Agriculture
DEBE PHILLIPS
BSN Nursing
KATHIE PHILPOTT
BA Music Merchandising
SAMMIE PIGG
BA History & Political Science

Houston, TX
Winchester
Louisville
Lexington



VICTORIA PIGG
BS Horticulture
LEON POLSTON
BS Business Education
KATHY POOLE
BS Physical Education & School Health
DIANE PORTER
BS Therapeutic Recreation

Ft. Knox
Jabez
Kingsport, TN
Ft. Mitchell



WILLIAM PRATT
BA German
GLENDINE PREECE
BS Special Education
PAMELA PREECE
BA Corrections
NANCY PRESNELL
BS Elementary Education

Lexington
Paintsville
Inez
Florence



MARYBETH PRICE
BS Medical Technology
WILLIAM PRITCHARD
BBA General Business
MARY PROCTOR
BS Biology
GREGORY PROW
BS Police Administration

Louisville
Melbourne
Louisville
Campbellsville



ABOVE: A captive audience is every musician's dream. This flute player's dream comes true during a class break in the ravine.

JANE PUANG-NGARM BA Social Work	Bangkok, Thailand
ANN PULLIAM BS Fashion Merchandising	Louisville
CATHY PURVES BS Child Development	Cincinnati, OH
NANCY QUAAACK BS Home Economics	Louisville
CAROL QUILLEN BS Nursing	South Shore
JOE RACIS BS Law Enforcement & Corrections	Coaldale, PA
GEORGE RAILEY BME Music	Richmond
CAROLYN RAINWATER BFA Art	Hodgenville
KAREN RANKIN BA Art Education	Sebring, FL
ELEANOR RAPIER BS Elementary Education	Bardstown
FRANK RAY BBA Marketing	Tompkinsville
DENIA REDFORD BSN Nursing	Cincinnati, OH
KIMBERLY REED BS Nursing	Covington
PATRICIA REED BA Business Education	Stanford
SHARON REED BS Public Health	Louisville
DONALD REEVES BS Law Enforcement	Lexington



Diversified Interests Shown by Students



LEFT: Hard work and concentration is prevalent not only in the classroom, but in the weight room as well. The Begley building offers ample space for weight lifting for this student.



- | | |
|---|-----------------|
| VICTORIA RENNER
BS Physical Education | Cincinnati, OH |
| RONDA RENNIRT
BS Special Education | Louisville |
| M. LISA RENSHAW
BA Journalism | Owensboro |
| MARY RICE
BSN Nursing | Flemingsburg |
| TIMOTHY RICE
BS Microbiology | Ashland |
| STEPHEN RICHARDS
BA Theory & Composition | Jamestown |
| ANTHONY RICHARDSON
BS Police Administration | Louisville |
| SUSIE RICHARDSON
BS Dietetics | Hebron |
| CAROL RICHIE
BS Interior Design | London |
| CLAY RICHTER
BS Fire Investigation | Batavia, OH |
| DEBBIE RICKERD
BSN Nursing | Lexington |
| CHRISTOPHER RIEHL
BBN Accounting | Rosell Park, NJ |
| JEFFREY RIMEL
BS Police Administration | Plymouth, IN |
| RODERICK RISHEL
BS Industrial Technology | Long Beach, MS |
| BRIAN RITTER
BBA Marketing | Louisville |
| EVA ROBERTS
BS Elementary Education & Kindergarten | Sommerset |

Organizations Sponsor Campus Activities

RICK ROBERTS Paintsville
 BS Law Enforcement
 ROSLYN ROBERTS Louisville
 BS Elementary Education
 TERI ROBERTS Prestonsburg
 BS Special Education
 JANE ROBINSON Waverly, OH
 BS Interior Design



JEFFREY ROBINSON Elkhorn City
 BS Fisheries Management
 JIM ROBINSON Miamisburg, OH
 BS Industrial Arts
 LINDA ROBINSON Cold Spring
 BS Education
 MARGARET ROBINSON Somerset
 BS Elementary Education



SHERYL ROBINSON Paintsville, OH
 BS Police Administration & Legal Assistance
 TOMMIE ROBINSON Ft. Lauderdale, FL
 BS Police Administration
 WILLIAM ROBINSON London
 BA Philosophy
 REBECCA ROE Winchester
 BBA Accounting



JOE ROGAN Cox's Creek
 BS Agriculture
 JEFFERY ROOT Louisville
 BME Music
 PAULA ROSE Raceland
 BS Nursing
 NANCY ROSENHOFFER Cincinnati, OH
 BS Police Administration



THOMAS ROTTINGHAUS Ft. Mitchell
 BS Police Administration
 BEVERLY ROTTMAN Bellevue
 BARBARA ROUNDTREE Mt. Sterling
 BA Social Work
 CINDY ROWE Felicity, OH
 BS Home Economics



JANET ROWLETT Richmond
 BS Biology
 DANA RUCKER Van Lear
 BS Rehabilitation Education
 KAREN RUSH Cincinnati, OH
 BS Deaf Education & Elementary Education
 JIMMY RUSSELL Springfield
 BS Business Education



GREGORY RYAN Verona
 BBA Real Estate
 KAREN RYAN Louisville
 BS Environmental Health
 CLAUDE SALLEE Winchester
 BS Physical Education
 CINDY SAMUELS Louisville
 BSN Nursing





ABOVE: A campus plant sale sponsored by FTD offers students the chance to buy attractive room decorations. Richard Rushing attempts to sell a plant to interested students.



- | | |
|---|------------------|
| ELIZABETH SANDERS
BBA Accounting | Louisville |
| KATHY SANDUSKY
BS Elementary Education | Columbia |
| LINDA SANDUSKY
BS Physical Education with Elementary Endorsement | Erlanger |
| CHRIS SCHLITT
BS Psychology | Louisville |
| KIRK SCHWABE
BS Police Administration | Naperville, IL |
| KIM SCHIEMAN
BS Child Development | Louisville |
| STEVEN SCHLITZ
BS Medical Technology | New Carlisle, OH |
| JANET SCHWARTZ
BS Special Education | Ft. Thomas |
| MICHAEL SCHWENDEMAN
BA History | Richmond |
| ART SCIUBBA
BS Physical Education | Havertown, PA |
| ROSANNE SCOTT
BA English | Winchester |
| CHRISTINA SCRIBNER
BBA Accounting | Brooksville |

BOBBY SEARS
BBA Management
JILL SECRET
BS Dietetics
LESLIE SEELY
BS Interior Design
LISA SEXTON
BA Chemistry

Sommerset
Vanceburg
Hermitage, PA
Ashland



ANNA SHARP
BA Planning & Development
CYNTHIA SHAW
BS Medical Technology
JEFF SHAW
BBA Accounting
STEVEN SHEARD
BBA Business Administration

Carrollton
Cold Springs
Campbellsville
Dayton, OH



LORENE SHEENE
BS Elementary Education
NANCY SHELLHAAS
BSN Nursing
BARBARA SHEPHERD
BA Art
SUSAN SHEPHERD
BS Medical Technology

Yosemite
Wilmore
Dayton, OH
Whitley City



DIANE SHEWMAKER
BS Physical Education
KIM SHIBINSKI
BS Physical Education
PATRICIA SHONTEE
BBA Data Processing
MARY SHORT
BS Physical Education

Louisville
Cincinnati, OH
Louisville
Richmond



PAM SHORT
BSN Nursing
CHARLES SHOTWELL
BS Police Administration
CONNIE SHOTWELL
BA Legal Secretary
SANDY SHOUSE
BS Business Education

Muldraugh
Richmond
Richmond
Frankfort



CINDY SHRYOCK
BS Physical Education
T. MICHAEL SILER
BBA Marketing
PHYLLIS SIMMONS
BS Fashion Merchandising
THOMAS SIMMONS
BS Police Administration

Lawrenceburg
Winchester
Kalamazoo, MI
Princeton



SAMUEL SIMON
BA History
WENDA SIMPSON
BS Business Education
JOHN SIMS
BS Physical Education
LINDA SIMS
BSN Nursing

Westlake, OH
Danville
Lancaster, OH
Lancaster





VIENGXAY SIRIMONGKHON Vientine, Laos
 BBA Office Administration
 JOHN SIZEMORE Richmond
 BBA Marketing
 STEPHANIE SLATTERY Louisville
 BBA Accounting
 CINDY SLAUTER New Carlisle, OH
 BA Public Health Education



ERNE SLUCHER Taylorsville
 BA Geology
 IDA SLUSHER Pineville
 BSN Nursing
 MICHAEL SMALLWOOD Dorton
 BS Police Administration
 BECKY SMITH Ashland
 BS Home Economics Education



CLAUDIA SMITH London, OH
 BS Law Enforcement
 DAWN SMITH Ft. Thomas
 BS Law Enforcement
 DEBORAH SMITH Richmond
 BS Special Education
 DIANNA SMITH Celinda, Oh
 BBA Finance



GREGORY SMITH London
 BME Music
 JEFFERY SMITH Lexington
 BS Police Administration
 JOHN SMITH Louisville
 BS Recreation & Park Administration
 JUDY SMITH Ashland
 BS Speech Pathology Audiology



KIMBERLY SMITH Brandenburg
 BS Fashion Merchandising
 PAUL SMITH Louisville
 BS Industrial Technology
 SHERILYN SMITH Richmond
 BAA Health Care Administration
 SHERRY SMITH Mt. Vernon
 BS Elementary Education



SUSAN SMITH Troy, OH
 BS Vocational Agriculture
 TERRIE SMITH Villa Hills
 BSN Nursing
 VICKIE SMITH Irvington
 BS Elementary Education
 TERESA SMYSER Richmond
 BBA Accounting



W. MARK SNOWDEN Winchester
 BA Broadcasting
 TERI SNYDER Ekron
 BS Correctional Science
 LISA SONS Irvine
 BS Physical Education
 SUSAN SPAIN Ashland
 BSN Nursing

MARY SPALDING
 BA History
 LAURA SPEAKS
 BS Elementary Education
 THOMAS SPELLMAN
 BS Police Administration
 SCOTT SPENCER
 BS Police Administration

Lebanon
 Mt. Vernon
 Louisville
 Bemus Point, NY

LOU SPRINGMEIER
 BS Fashion Merchandising
 DAN STACY
 BS Industrial Education
 SHEREE STAKER
 BA Police Administration
 SHELLY STAMBAUGH
 BS Physical Education

Cincinnati, OH
 Mt. Gilead, OH
 Wheelersburg, OH
 Hamilton, OH



ABOVE: Campus life enables people to make friends easily. This co-ed finds companionship with "man's best friend". **RIGHT:** The campus is a place for young and old alike. This young toddler has found companionship and attention among some of Eastern's residents.

College Offers Many Companionships



KATHIE STAMPS Paint Lick
 BA Broadcasting
 STEVEN STANALAND Louisville
 BS Police Administration
 RANDY STANIFER London
 BBA Finance
 LAMAN STARK Carrolton
 BS Police Administration



SHAYNE STEELE Lexington
 BSN Nursing
 SUSAN STEELY Corbin
 BBA Accounting
 THERESA STEELY Louisville
 BS Social Work
 KAREN STEPHAN Louisville
 BS Public Relations

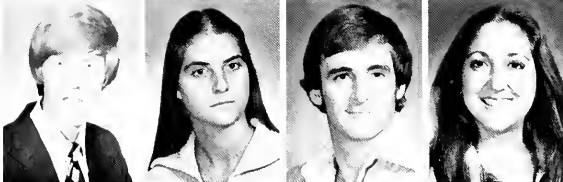

DOUGLAS STEPHENS Whitley City
 BS Wildlife Management
 LISA STEPHENS Portwilliam, OH
 BS Hearing Impairment
 MIKE STEPHENSON Maxwell, IN
 BS Law Enforcement
 LINDA STEPP Williamson, W. Va
 BBA Office Administration



JAMES STEVENS Danville
 BS Agriculture
 KENNETH STEWART Mt. Vernon
 BS Technical Agriculture
 ROBIN STEWART LaGrange
 BS Corrections
 DIXIE STINSON Louisville
 BS Community Health



MARSHA STONE Irvine
 BME Music Education
 MARK STOWERS Louisville
 BS Environmental Resources
 JAN STRIEF Cincinnati, OH
 BS Nursing
 JOSEPH STROUDE Dry Ridge
 BA Political Science



DEAN STUCKY Titusville, Fl
 BBA General Business
 SHERRY STYER Lexington
 BSN Nursing
 SANDRA SUERDICK Miamisburg, OH
 BME Music Education
 CYNTHIA SULLIVAN Louisville
 BS Dietetics



MARK SUTER Turner's Station
 BA English
 RHONDA SUTPHIN Ashland
 BS Elementary Education
 JOE SUTTON Middlesboro
 BS Industrial Arts Teaching
 RICK L. SUTTON Lancaster
 BS Agriculture & General Business



Ranking with disco as one of the latest fads at Eastern is skateboarding. The skill involved in riding one is displayed by this student as she climbs the steps near the Powell building.



Hobbies Fulfill Personal Interests



- | | |
|---|------------------|
| JACKIE SWEENEY
BA Broadcasting | Louisville |
| JONELL TACKETT
BS Home Economics | Prestonsburg |
| SELBY TACKETT
BS Vocational Rehabilitation & Social Work | Robinson Creek |
| MARTHA TAGLAUER
BS Interior Design | Ft. Wright |
| SUE TANNER
BS Police Administration | Sommerset |
| ROBIN TATEM
BSN Nursing | Lexington |
| CLIFFORD TAYLOR
BS Elementary Education | Essie |
| DUANE TAYLOR
BS Police Administration | Beaver Dam |
| KATHRYN TAYLOR
BS Ornamental Horticulture | Paintsville |
| ROBERT TAYLOR
BS Park Management | Carlisle |
| SHERRON TAYLOR
BS Elementary Education | Mortons Gap |
| STEVE TAYLOR
BS Horticulture | London |
| DELBERT TERRY
BS Corrections | Danville |
| DARRELL THOMAS
BBA Business | Louisville |
| JIM THOMASON
BS Industrial Technology | Lexington |
| JUDITH THOMPSON
BS Fire Prevention & Control | Bridgeport, CT |
| TIMOTHY THOMPSON
BS Security & Public Safety | Lebanon |
| MARILYN THORNTON
BS Environmental Resources | Wakefield, VA |
| SUSAN TIMMONS
BS Elementary Education | Louisville |
| KEN TINGLEY
BA Journalism | Seymour, CT |
| CHUCK TIPTON
BA Music Theory & Composition | Wheelerburg, OH |
| CYNTHIA TIPON
BA Sociology | Dayton, OH |
| PAULA TIPTON
BS Physical Education | Park Hills |
| KIM TOLLIVER
BS Elementary Education | Port William, OH |
| DENI TOMPKINS
BS Correctional Services | Louisville |
| JANET TOTTER
BS Physical Education | Holley, NY |
| WANDA TRIGG
BA Spanish, Minor in French | Louisville |
| LINDA TRIMBLE
BS Elementary Education | Nancy |



ABOVE: The dorm bed provides a spacious area for game playing. Craig Enlow and Randy Neikirk relax during a break from classes and studying.

- | | |
|---|---------------|
| SUSAN TRIMBLE | Nancy |
| BS Elementary Education Special Education | Owensboro |
| HORRELL TROGDLEN | Lynchburg, OH |
| BS Physical Education | Frankfort |
| THOMAS TROTH | |
| BA Music Merchandising | |
| JANN TRUE | |
| BBA Office Administration | |
| LESLIE TRUMAN | Crown Pt., IN |
| BFA Performing Arts | |
| MARY TSANG | Hong Kong |
| BBA Operations Management | |
| DONNA TUCKER | Louisville |
| BA Sociology | |
| ROY TUCKER | Richmond |
| BS Wildlife Management | |
| SHEILA TUCKER | Pleasant View |
| BBA Office Administration | |
| TERRI TUGGLE | Louisville |
| BME Piano | |
| VALERIE TURLEY | Mt. Sterling |
| BA Broadcasting | |
| EUGENIA TURNER | Tompkinsville |
| BS Public Health | |
| LINDA TURNER | Franklin, OH |
| BA Political Science | |
| MARTHA TURNER | Booneville |
| BSN Nursing | |
| NANCY TURNER | Lebanon, OH |
| BS Elementary Education | |
| MARJORIE TUSSING | Yorktown, VA |
| BA Political Science | |

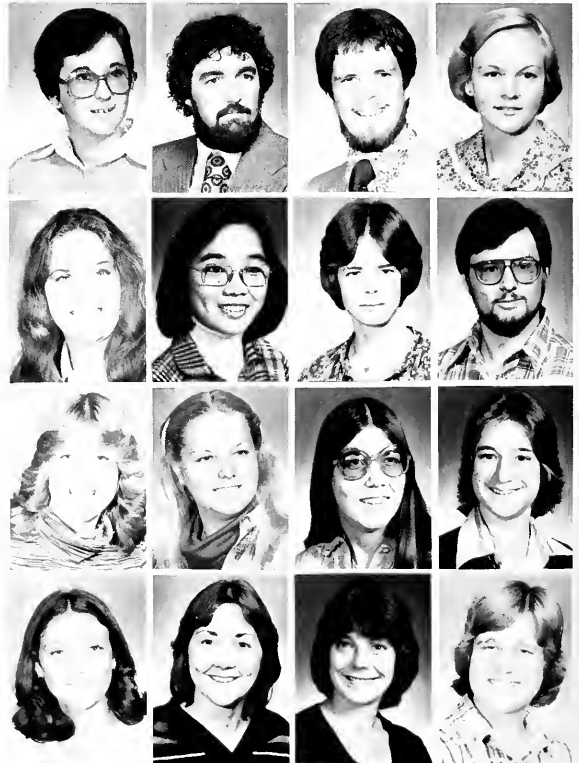

Relaxation Adds to College Life



DONNA ULEARY BS Law Enforcement	Eminence
CARRIE UTTER BS Therapeutic Recreation	Springdale, OH
JERRY VANDERGRIF BA Forensic Science	Louisville
PATTY VANOVER	Benham
RITA VANOVER	Middlesboro
BS Speech Pathology & Audiology	
TERESA VANOVER	Cumberland Gap, TN
BS Elementary Education	
DAVID VAUGHN	Middlesboro
BBA Finance & Economics	
PATRICIA VERWOLD	Cincinnati, OH
BS Recreation & Park Administration	
PALMA VIARS	Harmon, VA
BS Technical Horticulture	
PERRY VICK	Louisville
BBA Management	
LEE VIFQUAIN	Louisville
BS Physical Education	
ROBERT VINCENT	Greer, SC
BS Police Administration	
CAROL VITATO	Louisville
BS Textiles	
MARK VOLPENHEIN	Cincinnati, OH
BA History	
ANGA WAGERS	Berea
BSN Nursing	
JOHN WAGGONER	Greyson
BA Social Work	
ROBIN WAGGONER	Radcliff
BME Music Education	
JOY WAGNER	Cincinnati, OH
BS Recreation	
BRENT WARD	Miamisburg, OH
BBA Management	
KIM WARD	Lexington
ARCHIE WARE	Shelbyville
BS Horticulture	
BARBARA WARE	Brooksville
BS Elementary Education	
JAMES WASRBRODT	Oryden, NY
BS Police Administration	
JANET WARNER	Weston, MO
BA Social Work	
ROGER WARREN	Middletown
BA History	
DAYNA WATERS	Florence
BA Art	
FLORENCE WATTS	Jackson
BA Accounting	
MARY WEATHERS	Lexington
BBA Electrical Data Processing	

Graduates Accomplish Goal



DEBORAH WEAVER
BS Psychology
Barbounville
PATRICK M. WEAVER
BAS Transportation Systems
Charleston, W. VA
WANDA WEAVER
Frankfort
ANTHONY WEBBER
BS Physical Education
Newton, MA

PAUL WEBSTER
BS Recreation & Park Administration
Grayson
SHELLEY WEIXMAN
BSN Nursing
Cincinnati, OH
JO WELLS
BS Technical Horticulture
Cox's Creek
MARY WENTZEL
BA Dietetics
Cincinnati, OH

NANCY WEST
BS Fashion Design
S. Charleston, W. VA
KIM WHARTON
BA Spanish
New Lebanon, OH
RICHARD WHARTON
BS Police Administration
Columbus, OH
GARY WHEELER
BBA Real Estate
Danville

FESS WHITAKER
BS Corrections
Milton
DAVID WHITE
BS Physical Education
Frankfort
KIMBERLY WHITE
BS Interior Design
Louisville
SHELBY WHITE
BA English
Richmond

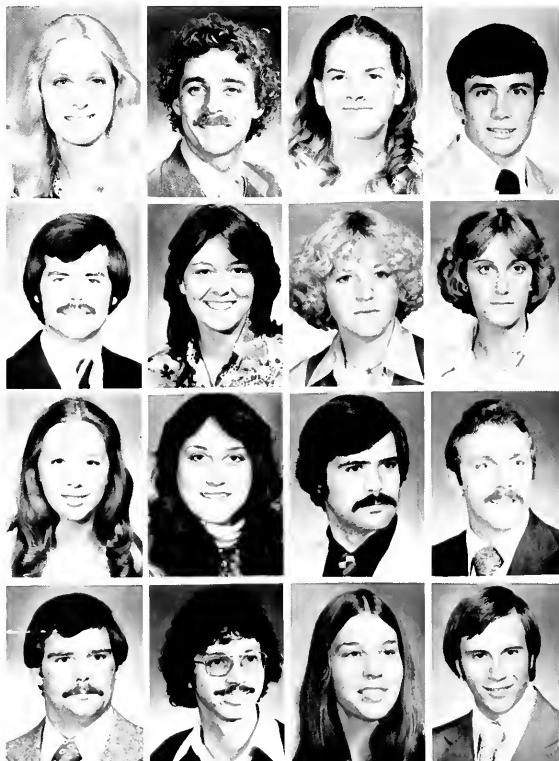



LEFT: Looking back or ahead? Time moves so quickly in the academic year that it is often necessary for students to stop and think about where they are, and where they are headed. **OPPOSITE PAGE:** The ravine is certain to claim a high spot in the memory of every graduate who receives his diploma there. Here the president, deans, and others preside over last summer's graduation.

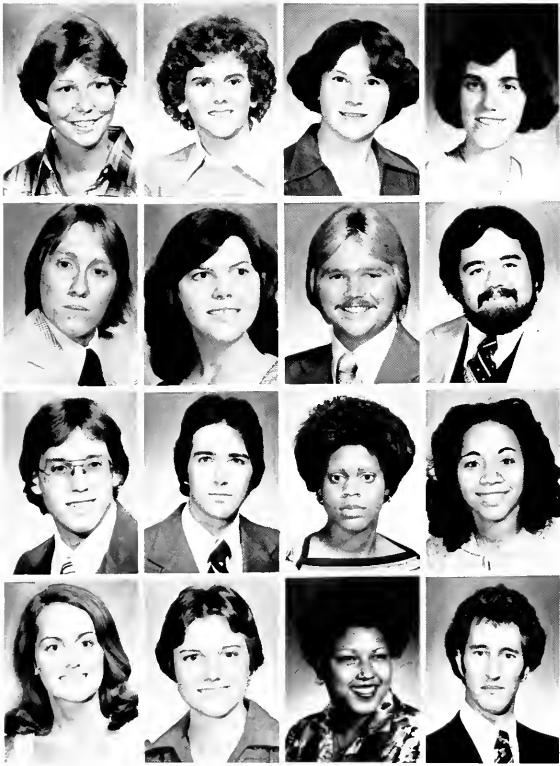

- | | |
|-----------------------------------|-------------------|
| SUSAN WHITE | Louisville |
| BBA Marketing | |
| URSULA WHITE | Louisville |
| BS Environmental Health | |
| VEDA WHITE | Manchester |
| BS Police Administration | |
| KATHLEEN WHITEHEAD | Mechanicsburg, PA |
| BSN Nursing | |
| KEVIN WHITMAN | Louisville |
| BS Physical Education | |
| KAREN WICKLINE | Jackson |
| BS Nursing | |
| MARK WICKLINE | London, OH |
| BS Elementary Education | |
| JAMES WIGGLESWORTH | Covington |
| BA Planning & Development | |
| JIM WILBANKS | Louisville |
| BBA Finance | |
| TONY WILDER | Middlesboro |
| BBA Finance | |
| KAREN WILKERSON | Louisville |
| BS Speech Pathology & Audiology | |
| ANGELA WILLIAMS | Dayton, OH |
| BA Journalism | |
| CARLA WILLIAMS | Middletown, OH |
| BS Elementary Education | |
| DEBBIE WILLIAMS | Stearns |
| BS Graphic Arts | |
| FELICIA WILLIAMS | Louisville |
| BS Special & Elementary Education | |
| HOWARD WILLIAMS | North Olmsted, OH |
| BME Music | |

KAREN WILLIAMS Corbin
 STEPHEN WILLIAMS Owensboro
 BBA Electronic Data Processing
 LINDA WILLIS Hamilton, OH
 BA Elementary Education & Kindergarten
 ALETTA WILLOUGHBY Owingsville
 BS Agriculture



CINDY WILLOUGHBY Owingsville
 BS Horticulture
 BELINDA WILSON Louisville
 BSN Nursing
 DEANNA WILSON Brooksville, OH
 BS Biology
 DEBRA WILSON London
 BS Elementary Education



HARLAN WILSON Bethel, OH
 BBA Business Administration Finance
 PAM WILSON Barboursville
 BSN Nursing
 PHILLIP WILSON West Milton, OH
 BA Health & Physical Education
 MARCIA WILZ Ft. Thomas
 BA Chemistry Education

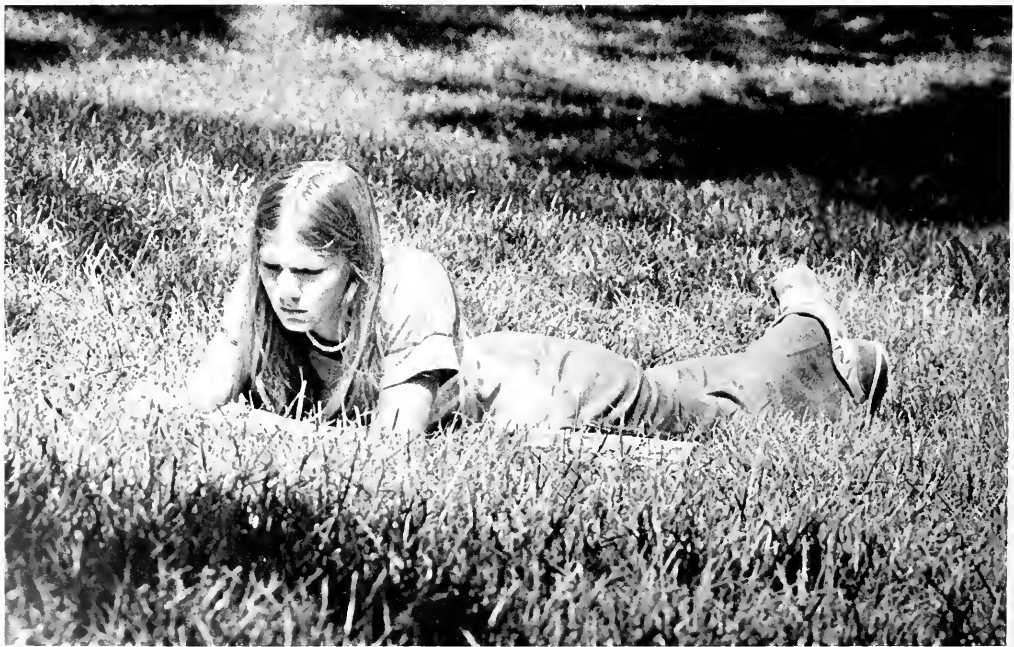

ABOVE: Students find that studying can be a much more pleasant task when it is done in the ravine. This girl reads her assignment and enjoys the sun at the same time.

Co-eds Prefer Sunny Days



DAVID WINDER
BS Wildlife Management
Virginia Beach, VA
DENNIS WINE
BS Police Administration
Louisville
MICHAEL WINKLER
BS Chemistry
Louisville
VICKI WOHLLEB
BSN Nursing
Louisville



APRIL WOLF
BA History
Cincinnati, OH
KATHLEEN WOLF
BS Physical Education
Louisville
LAI-YING WONG
BSN Nursing
Hong Kong
TINYAU WONG
BS Geology
Hong Kong



GRIFF WOOD
BS Industrial Technology
Middletown
ROBERT WOOD
BA Music Merchandising
Frankfort
SHELIA WOOD
BS Elementary Education
Nancy
BILL WOOD
BBA General Business
Grayson



Berna dette Wu
BBA Accounting
Taiwan, R.O.C.
TERRI WULLMER
BS Elementary Education
Lawrenceburg, IN
ANDREA YADEN
BS Physical Education
Bardstown
PATRICIA YEARY
BS Special Education
Cincinnati, OH



CHARLES YONTS
BS Psychology
Hazard
JANET YOUNG
BS Police Administration
Louisville
JOYCE YOUNG
BS Elementary Education and
Kindergarten Endorsement
Springfield, OH
JUDY YOUNG
BS Special Education
London



ANDREW ZAGAR
BME Music Education
Danville
DENISE ZIMMERMAN
BS Corrections
Louisville
LAURA ZIMMERMAN
BS Public Health
Buffalo, NY

Campus Offers Many Places to Study

JIM AUSTIN
MA Political Science
GEORGE BOUYEA
MBA General Business
CHIH-SHYAN CHAN
MS Math
JACQUELINE COX
MA Physical Education

Richmond
Plattsburg, NY
Taiwan, R.O.C.
Richmond



KAREN COX
MA Art Education
JANE DILLON
MA Elementary Education
PATRICIA EMBRY
MA Recreation
WALTER ESSER
MS Aquatic Biology

Versailles
Liberty
Louisville
Ormond Beach, FL



DARLENE FARMER
MA Business Education
CAROL FAULKNER
MA Early Childhood Education
CHAN FOK
MBA Finance
STEVE FROMMEYER
MA Secondary Counseling

Hazard
Williamsburg
Hong Kong
Coldspring



JOSEPH GIBSON
MA Special Education
KAREN GIBSON
MA Allied Health Education
MICHAEL GREGORY
MS Biology
SUE HANSCOM
MS Aquatic Biology

Monticello
Monticello
Richmond
Richmond



DEBRA HATTER
MA Elementary Education
ROBERT HATTER
MA Elementary Education
MELINDA HAYDEN
MA Rehabilitation
JENNY HENSON
MA English

Butler, IN
Auburn, IN
Clifton, VA
Villa Hills



RUTH HERRINGTON
MA Early Childhood Education
GREGORY HOOD
MA Recreation & Park Administration
DONNA KERMOS
MED Early Childhood Education
KAM KO
MS Biology

Danville
Lawrenceburg
Lockland, OH
Hong Kong



GREGORY McCULLOUGH
MPA Judicial Administration
ERIC MIDDLEBROOK
MPA Public Administration
BILLIE NALLY
MA Early Childhood
ZAMA NDEFRU
MPA Public Administration

Lexington
Hamilton, OH
Springfield
Mankon, Cameroun





LEFT: The Powell lounge is usually noisy, and if students want to study with a partner of the opposite sex they can rarely use their dorm rooms, so those who need to study with a partner, but still need quiet, generally wind up in the library. This couple goes over an assignment together.



- | | |
|---|--------------------------|
| PATRICIA NOVAK | Huntington Station, NY |
| MA Physical Education | |
| FELIX OBIEFULE | Orlu, Imo State, Nigeria |
| MPA Public Administration | |
| KATHY OSBORNE | Merritt Island, FL |
| MA Physical Education | |
| DANNY PARKER | Berea |
| MBA Management | |
| JIM PARKER | Newport |
| MBA Social Work | |
| PEGGY RICHARDS | Jamestown |
| MM Theory & Composition | |
| MARSHA SHERMAN | Richmond |
| MA Education | |
| DIANNA SHORT | Harlan |
| MA Education/Library Science | |
| RICHARD SMATH | Long Island, NY |
| MS Geology | |
| MICHAEL STAPLETON | Cardington, OH |
| MS Chemistry | |
| DAVID SWOFFORD | Lexington |
| MS Biology | |
| DEBORAH TATTER | Louisville |
| MBA Management | |
| WILLIAM THOENY | Cold Spring |
| MS Biology | |
| JENNY VANHOOK | Burnside |
| MA Industrial & Community Counseling | |
| SCHURONDA WARFIELD | Nashville, TN |
| MAED Learning Disabilities & Behavior Disorders | |

GERI ADAMS
 AS Medical Record Technology
 REGINA ADAMS
 AS Medical Assisting
 TENA ADAMS
 ASN Nursing
 VIRGINIA ADKINSSON

Richmond
 Crab Orchard
 Ford City, PA



DEBBIE ASHCRAFT
 AA Executive Secretary
 TAMMIE ASHLEY
 AA Legal Secretary
 TRACY AUGUSTIN
 AA Legal Secretary
 MARLENE AUSTIN
 ASN Nursing

Hamilton, OH
 Maysville
 Eckerman, MI
 Richmond



DARLENE BAILEY
 AA Law Enforcement
 PATTY BAILEY
 AA Retailing
 ROBERT BAKER
 AA Drafting & Design
 VICKI BALLEW
 AA Legal Secretary

Hueysville
 Irvine
 Harrodsburg
 Lexington



ABOVE: Marla Wolfe rushes through her piece of watermelon in hopes of finishing first at the second annual Watermelon Bust. This event is sponsored by Lambda Chi Alpha fraternity. **RIGHT:** With no cliffs available, the ROTC classes have to make do with the walls of the Begley building. This rappeller makes a last minute inspection to be sure that all the knots are tied tightly.



Students Find Unique Interests



KELLY BANKS Lexington
 AA Medical Assisting Technology
 VICKY BAUGHMAN Owensboro
 AA Banking
 HEATHER BERRY Franklin, OH
 AA Executive Secretary
 PAMELA BLACK Shelbyville
 AA Electronic Data Processing



RHONDA BLACK Liberty
 AA Executive Secretary
 SHARON BLECHA Louisville
 AS Medical Assisting
 JOHN BONIAKOWSKI Greenbrook, NJ
 AS Emergency Medical Care
 DIANE BOWENS Taylorsville
 ASN Nursing



ANN BOWLING New Haven
 ASN Nursing
 SALLY BOYD Hopkinsville
 ASN Nursing
 DIANA BRAMER Crestwood
 AA Executive Secretary
 JENNIFER BRAMSTEDT Cincinnati, OH
 AA Childcare



DIANA BRITTON Harrodsburg
 AA Floriculture & Floristry
 DANNY BROUGH Brooksville
 AS Agriculture Mechanization
 MARY BRUCE Louisville
 AA Executive Secretary
 JUDY BURDEN Cynthiana
 ASN Nursing



THERESA BURNS Junction City
 AA Executive Secretary
 DEBBIE CABELL Lebanon
 ASN Nursing
 DIANA CARTY Louisville
 AA Medical Assisting Technology
 DEBRA CHERRYHOLMES Pikeville
 ASN Nursing



ELAINE CLARK Whitley City
 AA Legal Secretary
 CATHY CLEMENTS Morganfield
 AA Legal Secretary
 SHARON COLLIER Danville
 AA Administrative Office Services
 JOYCE COLLINS Lexington
 AS Childcare



OTIS COMBS Bulan
 PAM COOK Brandenburg
 AA Drafting & Design
 LESLIE COOMES Frankfort
 ASN Nursing
 MELVIN COOPER Williamstown
 AS Printing Technology

Pep Rally Aids in Colonel First Victory

THERESA COULTER
AA Executive Secretary
LOLA COX
AA Childcare
LESLIE CRAWFORD
ASN Nursing
SAMUEL CRAWFORD
AA Juvenile Corrections

Danville
McKee
Lexington
Beattyville



VIRGINIA CUMLEY
AA Corrections
JOAN DAVIDSON
AA Childcare
SOPHIA DAVIS
AS Dietetic Technology
SANDRA DEATON
ASN Nursing

Lexington
Manchester
Pikeville
Trenton, OH



CINDY DEBELL
ASN Nursing
JOHN DEERING
ANITA DICKERSON
AA Corrections
CYNTHIA DUNLEVY
ASN Nursing

Cox's Creek
Lebanon
Elkton
Columbus, IN



DURELL DUNN
AA Drafting & Design Technology
JENNIFER DUTTON
ASN Nursing
BOB DUVALL
AA Business & Industrial Security
LINDA ELDER
ASN Nursing

Lexington
Versailles
Beaver Dam
Loretto



ELIZABETH ELLIOT
AA Executive Secretary
MARY ELLIOT
AA Childcare
CARLOS ELSWICK
AA Police Administration
PATTY FARMER
AA Data Processing

Wilmore
Burkesville
Hi Har
Irvine



TERESA FIELDS
AA Correctional Services
LISA FINKE
AA Graphic Arts & Printing Technology
S.J. FOGIE
AA Printing Technology
MILDRED FORNSHELL
AA Police Administration

Elkhorn City
Ft. Wright
Shawnee, OK
Camden, OH



BRENDA FRASHER
VICKIE FRAZIER
AA Legal Secretary
VANESSA GALES
ASN Nursing
GARY GALLOWAY
AA Industrial Electronics

Louisville
Whitesburg
Jenkins
Foster





ABOVE: The Alpha Gamma Delta sorority supports the Colonels by showing some spirit at a pep rally held in the ravine for this year's first home football game.



- | | |
|----------------------------------|-------------------|
| CHARLISA GAMBREL | Williamsburg |
| Pre-Pharmacy | |
| KIMBERLY GARR | Winston Salem, NC |
| AA Medical Laboratory Technician | |
| LISA GENSHEIMER | Louisville |
| ASN Nursing | |
| KAREN GILMAN | W. Carrollton |
| AA Executive Secretary | |
| JULIE GOODIN | Lebanon |
| AS Medical Record Technology | |
| JOY GOODMAN | Louisville |
| ASN Nursing | |
| KATHY GRUNER | Louisville |
| AA Legal Secretary | |
| JOHN GUTTERMAN | Jeffersontown |
| AA Horticulture | |
| DAVID HACKER | McKinney |
| ASN Nursing | |
| AMY HALL | Green Hills, OH |
| AA Legal Secretary | |
| BARBARA HANSEN | Lexington |
| AA Recreation Supervision | |
| CAROLYN HART | Louisville |
| AS Office Administration | |

MARIA HATFIELD Phelps
 AS Medical Assisting Technology
 NANCY HECK Louisville
 ASN Nursing
 CANDY HECKMAN Ft. Thomas
 AS Medical Assisting Technology
 KATHY HENDERSON Danville
 AA Medical Secretary



REGINA HENDERSON Frankfort
 AS Medical Assisting Tehcnology
 HOPE HENDRICKS Louisville
 LAURA HENDRICKS Versailles
 ASN Nursing
 BETH HEROLD Franklin, OH
 AA Executive Secretary



PAM HIGDON Lebanon
 AA Criminalistics
 EUGENIA HOLMES Jenkins
 ASN Nursing
 MARY HORN Finchville
 AA Childcare
 MICHAEL HOWARD Lexington
 AA Broadcast Engineering



DEBBIE HOWELL Frankfort
 AA Executive Secretary
 DANA HUNT Jamboree
 AA Finance
 TERRY HUTCHESON Florence
 AS Emergency Medical Care
 JOSEPH HYKLE Cincinnati, OH
 AA Broadcast Engineering



LAURA JONES Florence
 ASN Nursing
 GREG KENNEDY Williamstown
 AS Emergency Medical Care
 DONNA KESSELRING Louisville
 ASN Nursing
 DEBBIE KIRN Ft. Wright
 ASN Nursing



JOAN KOEHLER Louisville
 AA Legal Secretary
 JEAN KUNDERT Louisville
 ASN Nursing
 MARGARET LAINHART McKee
 AA Printing Technology
 RENEE LANCASTER Walton
 AS Ornamental Horticulture



JOAN LANE Mt. Sterling
 AA Accounting
 AARON LEE Liberty
 AA Vocational-Industrial & Technical Teaching
 VANEESA LEE Mt. Sterling
 AA Medical Secretary
 MARYLEE LEONARD Brookfield, WI
 AA Legal Secretary





SHERRI LESTER Jamboree
 AA Financial Institutions
 KAREN LEWIS Manchester
 ASN Nursing
 DOLLY LYNCH Richmond
 ASN Nursing
 MARY MACKSON Louisville
 AS Medical Assisting



CINDY MANGIN Brandenburg
 AA Administrative Office Services
 CLAUDIA MAPES Springfield, OH
 ASN Nursing
 STEVE MARKS Covington
 AA Police Administration
 VICKIE MARSHALL Erlanger
 ASN Nursing



SHARON MARTIN Millstone
 AA Legal Secretary
 LEE MARX Louisville
 AS Broadcast Engineering
 SUSAN MATTINGLY Springfield
 ASN Nursing
 JEANNE MAZZONI Louisville
 ASN Nursing



SUSAN McFADDEN London
 Pre-Pharmacy
 ANDY MCKENNEY Clearwater, FL
 AA Engineering
 PAM McNEAL Carrollton
 MARYANN MEHOK Danville



JEROME MESCHER Dayton, OH
 AS Wood Technology
 CINDY MICHEL Yardley, PA
 AA Medical Assisting Technology
 LIZABETH MILLER Augusta
 LONNIE MILLS Pineville
 AS Geological Engineering



MARSHA MOBLEY Maysville
 AA Business Administration Services
 GARY MOFFETT Nicholasville
 AS Broadcast Engineering Technology
 LISA MOREHEAD Hebron
 AA Legal Secretary
 GRALIN NAILNG Paducah
 AS Juvenile Corrections



RAYMOND NEATE Sandusky, OH
 AA Wood Technology
 CHRIS NEUHAUS Muncie, IN
 AA Office Administration
 REGINA OSBORNE Irvine
 AA Date Processing
 LYDIA PAINTER Jeffersontown
 ASN Nursing



RIGHT: There is no telling who or what you will wind up dancing with when you go to a dance unattached. This Halloween Bash was held in the Keene Johnson Building and was sponsored by Mens and Womens Interdorm. **BELOW:** The ravine is not only a great place for relaxation but also for recreation, as this co-ed finds by throwing a frisbee.



Students Enjoy Various Activities



- | | |
|--|----------------|
| C. LYNN PARSONS
AA Legal Secretary | Spencer, W.VA |
| SANDRA PARSONS
AS Medical Technology | Richmond |
| MARY PATTERSON
AA Legal Secretary | Louisville |
| SHERRIE PAYNE
AA Medical Secretary | Owensboro |
| SHARON PERKINS
ASN Nursing | Buffalo |
| KAREN PETERSON
ASN Nursing | Lorretta |
| RHONDA PHILLIPS
AA Interior Design | Lancaster, PA |
| TAMMY PIERCEFIELD
AA Medical Secretary | Walton |
| JOHN PONCER
AA Computer Electronics | Danville |
| JOANNE RAY
AS Data Processing | Richmond |
| GINGER REDMAN
AA Medical Secretary | W. Chester, OH |
| W. DOUGLAS REED
AA Real Estate | Mulduraugh |
| VALERIE RIGGS
AA Floriculture | Xenia, OH |
| KATHY RICHTIE
ASN Nursing | New Haven |
| CANDICE ROBERTS
AA Juvenile Corrections | Allensville |
| ROBERT ROTHENBURGER
AS Emergency Medical Care | Shelbyville |
| KELLIE RUGGLES
AA Police Administration | Aberdeen, OH |
| GREG RUTLEDGE
AS Agriculture | Lexington |
| JAMES RYAN
AA Management | Crittenden |
| TAMARA RYAN
AS Medical Assisting Technology | Louisville |
| MARY SALZMAN
AS Emergency Medical Care | Louisville |
| JOANN SCHOULTHIES
AS Medical Assisting Technology | Bellvue |
| PAUL SCHUM
AA Police Administration | Louisville |
| SHERRI SHAFFER
AA Executive Secretary | Georgetown |
| TERESA SHANKS
AS Nursing | Ashland |
| MICHAEL SHARP
AA Drafting & Design | Corbin |
| MARTHA SHAUGHNESSY
ASN Nursing | Louisville |
| SUSANNE SIMPSON
AA Child Development | Lexington |



ABOVE: The warm weather draws students outdoors to catch a few moments of relaxation with friends. **RIGHT:** The door-to-door survey is one method for student senators to meet their constituency face-to-face, and make sure they are representing the students' interest. This senator questions a co-ed, trying to find out how she can do a better job.



DIANE SIPES
AA Ornamental Horticulture
RITA SLONE
AS Medical Assisting
TAMMIE SMILEY
AA Executive Secretary
JANA SNAPP
AS Floriculture & Floristry

Tutisville, FL
Phelps
Brandenburg
Carlisle

DEBBIE SPARKS
AA Dietetics
RICK SPARKS
AS Vocational Industrial Technical Teachers Ed.
CRAIG SPRESTER
AS Nursing
TERRI STEAD
AS Medical Secretary

Lexington
Irvine
Richmond
Louisville

CHERYL STEPHENS
AS Medical Records
STEPHENSON LONDA
AA Juvenile Corrections
SHEILA STRONG
AA Accounting
STUMP MARK
AA Police Administration

Whitley City
Irvine
Ft. Thomas
Cincinnati, OH

NANCY TACKETT
ASN Nursing
KEVIN TARTER
AA Law Enforcement
PENNY TAYLOR
ASN Nursing
MEG TEIPEL
ASN Nursing

Jenkins
Russell Springs
Corbin
Ft. Wright



Work And Relaxation — A Must at College



DAVID TERRY
AA Printing
Louisville

ROBERT THACKER
AA Business Management
Lexington

KIM THRASHER
AA Horticulture
Owensboro

ELSIE TOOMES
AA Accounting
Liberty



DEAN TURNER
AA Law Enforcement
Richmond

BRENDA WADE
AA Legal Secretary
Harrodsburg

WILLIAM WALLACE
AA Horticulture
Munfordville

JO WALLER
AA Legal Secretary
Nicholasville



MARY WARD
ASN Nursing
Philpot

GLORIA WASHINGTON
AA Executive Secretary
Lexington

TERESA WATSON
AA Medical Laboratory Technician
Louisville

R. LEE WATTS
AA Broadcasting & Pre-Engineering
Lexington



RICHARD WEBB
AA Drafting & Design
McKee

CHERYL WHITE
AA Executive Secretary
Paint Lick

EDDIE WILLIAMS
AA Juvenile
Boca Raton, FL

LOUETTA WILSON
AA Executive Secretary
Irvine



REGINA WILSON
AS Nursing
Mt. Sterling

KIMBERLY WINKLER
ASN Nursing
Irvine

MARY WOLFE
AA Criminalistics
Morganfield

STEVE WOODRING
AA Turff Grass
Darling, SC



KATHY WORK
AA Electronic Data Processing
Covington

CECELIA WRIGHT
AA Finance
Jenkins

PATRICIA ZIPPERLE
AS Medical Assisting Technology
Louisville



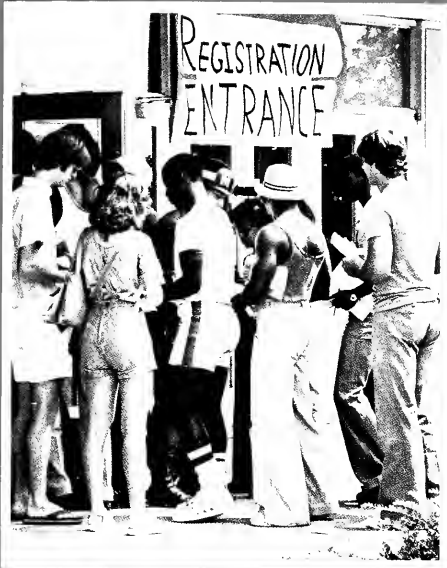

UNDER CLASSES

As we move toward
graduation each day
provides a new challenge.

*Debbie Kegley
Classes Editor*

Parking Increases Students Woes

AL AB
HUGH ABELL
DAVID ABNEY
TERRIE ABNEY
NANCY ADAMS

Saudi Arabia
Owensboro
Richmond
Irvine
New Castle



KIM ADKINS
TIMOTHY ADKINS
NOVANIA AKERS
ANTHONY ALLEN
TERRI ALLEN

Ashland
Middletown, OH
Allen
Louisville
Louisville



WAYNE ALLEN
CATHY ALLGOOD
ELAINE ALVINO
VICKI AMBURGY
JODY AMBURGY

Lexington
Louisville
Franklinville, NJ
Corbin
Waynesville, OH



TONY AMBURGY
JAYNE ANDERSON
JENNIFER ANDERSON
PETER ANDERSON
DAVID ANDES

Waynesville, OH
Xenia, OH
Charleston, W VA
Williamson, W VA
Louisville





STEVE ANGERMAN
L. BETH ARMSTRONG
PAM ARNETT
ROBERT ARNOLD
LINDA ASBERRY

Dayton, OH
Louisville
Oneida
Lancaster
Albany



JUANITA ASHER
SAMMY AYRES
LARRY BABB
SARAH BAGGETT
CONNIE BAILEY

Baxter
Lancaster
Irvine
Owensboro
Louisville



DENISE BAILEY
ROGER BAKER
STEVE BAKER
LYNNETTE BAKKEN
LYNN BALDWIN

Wilmore
Crab Orchard
David
Crookston, MINN
Richmond



WILLIAM BALDWIN
DOUG BALL
SUSAN BALL
LEIGH BARKER
LORI BARKER

Stamford, CT
Birmingham, MI
Lancaster
Turkey Creek
Lancaster

Among the changes returning students found this year were the more restrictive parking regulations. It didn't take long, though, to find out the consequences of violating these rules; students learned by watching quite a few cars get hitched to a tow truck. It wasn't long before that became such a common sight that few students ever cast a second glance when the truck appeared—unless it was headed for their car.

OPPOSITE PAGE: A towman's work is never done. The boys have struck again, and some poor student is in for a surprise when he comes back for his car. **LEFT:** It's jobs like this that give security officers their reputation for hard-heartedness. The pained expression on this student's face shows what he thinks of his parking ticket.



BRYAN BARNES
DEBBIE BARNES
ELLEN BARNOTT
JOHN BARRITEAU
LINDA BAYS

Springfield, OH
Frankfort
Lexington
Gatun, Canal Zone
Artemus



CHERYL BEARD
ELLEN BEASON
GLORIA BEATTY
ANN BEAVIN
RHONDA BECK

Fairdale
Middlesboro
Louisville
Bardstown
Crawfordsville, IN



JULIE BECKMAN
CARL BEGLEY
VENA BELCHER
GEORGE BELLAMY
TAMMY BENGE

Cincinnati, OH
Hazard
Elkhorn City
W. Liberty
Manchester



CINDY BENNETT
ELLEN BENNETT
DALE BERNARD
PAULA BERKE
JANE BERKEBILE

Dayton, OH
Frankfort
New Weston, OH
Glasgow
Ashland



ANNA BERRY
MARILYN BEST
AKBAR BIDARIAN
KEVIN BISHOP
ROSALIND BISHOP

Louisville
Louisville
Persia
Louisville
Richmond



GREGORY BISIG
DEBRA BISPING
ROBERT BLACKBURN
TAMMY BLACKBURN
PATRICIA BLACKWELL

Louisville
Richmond
Mt. Washington
Goody
Irvine



CECIL BLANKENSHIP
ANN BODINE
ROSEMARY BOLTON
PHYLLIS BOONE
MARLENE BORDEN

Frankfort
Mackville
Richmond
Howardstown
Louisville



JENNIFER BORDERS
SHARON BOTTS
RENEE BOUDINOT
WILLIAM BOWDY
LIBBY BOWMAN

Lebanon
Owensville
Radcliff
Ft. Thomas
Campton





STEPHEN BOWMAN
 TORY BOWMAN
 DAVID BOYD
 VICKIE BRADEN
 DEBBIE BRADLEY

Lexington
 Dayton, OH
 McRoberts
 Miamisburg, OH
 Broadhead



SHAUNA BRADLEY
 LINDA BRADSHAW
 CLAUDIA BRAGDON
 SUSAN BRECKENKAMP
 DALE BREITENSTEIN

Louisville
 Junction City
 Greenville, TN
 Winchester
 Louisville



RANDY BROCKWELL
 MIKE BROGAN
 BRIDGETTE BROOKS
 JENNIFER BROWN
 JILL BROWN

Hopkinsville
 Middlesboro
 Louisville
 Frankfort
 Ashland



JULIE BROWN
 MICHAEL BROWN
 STEVEN BROWN
 CHERIE BRUMBACK
 LYNN BRUMLEVE

Troy, OH
 Dayton, OH
 Godfrey, IL
 Harrodsburg
 Louisville



JANE BRYANT
 BRAD BURCH
 PAMELA BURGER
 PENNY BURGER
 ANNETTE BURGESS

Louisville
 Freehold, NJ
 Erlanger
 Danville
 Louisville



JANET BURKE
 LINDA BURKEY
 SPHAR BURKLOW
 KATHY BURNETT
 JAMES BURNS

Monticello
 Elmhurst, IL
 Westchester, OH
 Louisville
 Cincinnati, OH



FRAN BURT
 BRUCE BURTON
 GARY BURTON
 NANCY BUSER
 PAUL BUSER

Louisville
 Catlettsburg
 Louisville
 San Francisco, CA
 Louisville



CATHY BUSH
 JAMES BUSH
 LISA BUSH
 FARA BUSHNELL
 TIM BUTLER

Henderson
 Winchester
 Independence
 Harlan
 Louisville



ABOVE: Main Street of Richmond attracts various types of people around Halloween. This clown helps relieve nervous jitters as students prepare to enter the House of Horrors.

TIMOTHY BUTLER
 THOMAS BYLER
 RENEE CAHAL
 LAURA CALI
 BETH CALLIHAN

Dayton, OH
 Fredericktown, OH
 Ashland
 Baldwin, NY
 Lebanon, OH



THOMAS CAMBRON
 CONNIE CAMPBELL
 KATHERINE CAMPBELL
 LAURA CANNON
 BOBBY CANON

Springfield
 Clay City
 Jamestown
 Lexington
 Frankfort



WILLIAM CARD
 JEFF CAREY
 SUSAN CARR
 SUE CARROLL
 NORMAN CARTER

Henderson
 Lancaster
 Cincinnati, OH
 Kettering, OH
 Ft. Myers, FL



MATTHEW CARTIER
 BRUCE CASELLA
 DEBORAH CASEY
 KAREN CAUDILL
 SHAWN CAUDILL

Richmond
 Vineland, NJ
 Lawrenceburg
 N. Bend, OH
 Ashland



Students Await Frightening Experience



SO LING CHAN
 PATRICIA CHANCELLOR
 JOSEPH CHARLES
 DEBI CHITTENDEN
 GENE CINNAMON

Hong Kong
 Louisville
 Ashland
 Lexington
 Lawrenceburg



JOHANNA CLANCY
 RUTH CLARK
 MARIE CLARKE
 TERRY CLARKE
 KATHY CLAUSEN

Lexington
 Owensboro
 Mt. Ephraim, NJ
 Flatwoods
 Louisville



JOHN CLAY
 DOUGLAS CLAYTON
 CONNIE CLEETER
 RICK CLEVINGER
 JENIFER CLOUTIER

Perry, GA
 Latonia
 Dillsboro, IN
 Jeffersonville
 Henderson



GAYE COBURN
 DEBORA COE
 TERRI COHEN
 BEVERLY COLE
 KATHY COLE

Cincinnati, OH
 Williamstown
 Lindenhurst, NY
 Louisville
 Richmond



SANDRA COLEMAN
 DARLENE COLLINS
 GREG COLLINS
 PAM COLLINS
 PATRICIA COLLINS

Inez
 Augusta
 Mt. Sterling
 Franklin, OH
 Xebron



RANDY COLLINS
 MARGARET COLTER
 JAMES COLVIN
 MARY COMBS
 PATRICIA COMBS

E. Bernstadt
 Manchester
 Franklin Furnace, OH
 Hindman
 Manchester



SALLY COMBS
 JANET COMER
 ELAINE CONDON
 LaNEVA CONLEY
 JUDIA CONN

Okeana, OH
 Jeffersonville, IN
 Erie, PA
 Allen
 Ashland



KRISTIE CONN
 WILLIAM COONS
 PAULA COOPER
 VALARIE COOPER
 ROBERT CORBEY

Smithfield
 Louisville
 Richmond
 Maysville
 Rockville, MD

DEBRA CORBIN
 DRAXIE CORNETT
 ROBERT CORNETT
 BRENDA COUCH
 LORETTA COUGHLIN

Lebanon Junction
 Anco
 London
 Lily
 Lyndhurst, NJ



MICHELE COWELL
 RICHARD COX
 ROBERT COX
 MARSHA CRABB
 DANNY CRABTREE

Louisville
 Henderson
 Louisville
 Smithfield
 Bowen



SHERRI CRAFT
 DAVID CRAFTON
 KATHERINE CRAFTON
 JANET CRAIG
 TERESA CRAIG

Hazard
 Robards
 Louisville
 Louisville
 Florence



CONNIE CRAVEN
 MARCIA CRAWFORD
 FRANK CREECH
 MIKE CREECH
 J. KELLY CREED

Covington
 Crab Orchard
 Cumberland
 Westchester, OH
 Louisville



LIONEL CROOKS
 MARY CROW
 BRIAN CULBERTSON
 KEITH CURRY
 MARY CURRY

Ashland
 Louisville
 Lexington
 Frankfort
 Columbia



MELANIE CURRY
 WANDA CURTSINGER
 MARY DABNEY
 ALEX DALZELL
 PAM DANIELS

Covington
 Chaplin
 Lexington
 Moundsville, W VA
 Franklin, OH



MATTHEW DAVIS
 CINDY DAVIS
 CONNIE L. DAVIS
 JAMES DAVIS
 MARY DAVIS

Dayton, OH
 Dunnville
 Middletown, OH
 Carrollton
 Lexington



TERRI DAVIS
 DOUGLAS DEAREN
 MELINDA DEARING
 DAVID DeCUIR
 ELLEN DERNOVSHEK

New Richmond, OH
 Louisville
 Lexington
 Louisville
 Berea





KIMBERLY DERRER
 MYRA DEVOE
 MARY DILAURA
 DEBORAH DISNEY
 SUZANNE DISTLER

Ashland
 Louisville
 Albion, NY
 Cumberland
 Fern Creek



MIKE DITCHEN
 DEAN DITMER
 VALERIE DIX
 JULIE DOLAN
 APRILE DORRIS

Lancaster
 W. Carrollton, OH
 Brandenburg
 Sharon, PA
 Russellville



DIANE DOSSETT
 GARY DOTSON
 TARA DOUGHERTY
 LYNN DOUTAZ
 CARLA DOYLE

Frankfort
 Prestonsburg
 Cincinnati, OH
 Falmouth
 Flemingsburg



KATHY DUDLEY
 RAY DUFF
 RUSSELL DUNAWAY
 ALICE DUNN
 DUKE DUNN

Florence
 Ft. Thomas
 Stanford
 Lexington
 Burgin



PATRICIA DURBIN
 NEIL DWYER
 VIRGINIA EAGER
 CINDY EARLEYWINE
 SIDNEY EAST

Richmond
 Ft. Wright
 Richmond
 Syracuse, IN
 Nicholasville



TRACY EDWARDS
 JANICE EFFLER
 DAVID EILER
 CINDY ELDER
 MICHAEL ELLIS

Flatwoods
 Madeira, OH
 Corydon, IN
 Louisville
 Louisville



GALE ELMY
 CHRIS ELSBERRY
 GAYLE ENGLAND
 PAMELA ENGLAND
 LISA ENGLISH

Louisville
 Wilton, CT
 Campbellsville
 Middlesboro
 Washington C.H., OH



JENNIFER EVANS
 JOHN EVINS
 WYNDEE EZELL
 TRULY FAIR
 LaDONNA FARMER

Lexington
 Frankfort
 Louisville
 Louisville
 Louisville

Friendly Air Pervades Campus

SANDY FAULKNER
BERNEDA FEE
RONALD FERGUSON
CHARLES FERRELL
ANTHONY FIGGS

Williamsburg
London
Birmingham, AL
Lexington
Lexington



MORRIS FINLEY
ANN FIRMAN
MELANIE FISH
SALLY FITCH
GENE FITZHUGH

Manchester
Bardstown
Berea
Sheffield, PA
Lexington



MELODY FOLEY
BYRON FORD
LISA FORD
REBECCA FOSTER
WILLIAM FOSTER

Lexington
Lancaster
Ft. Thomas
Wilmington, OH
Hamilton, OH



DONNA FOUSHEE
JANICE FREEMAN
AMY FROMBACH
ALISON FRYMAN
KIM GABBARD

Louisville
McKee
Louisville
Cynthiana
Beattyville



In the bustle of the school year, it's nice and sometimes necessary to stop and chat with a friend. There are too many times when students are so rushed that they must walk by friends and only exchange greetings, so on those occasions when there is enough time and an available friend, students will jump at the chance to stop and talk. Even a short break like this can send students to their next class refreshed and better prepared to make it through the day.



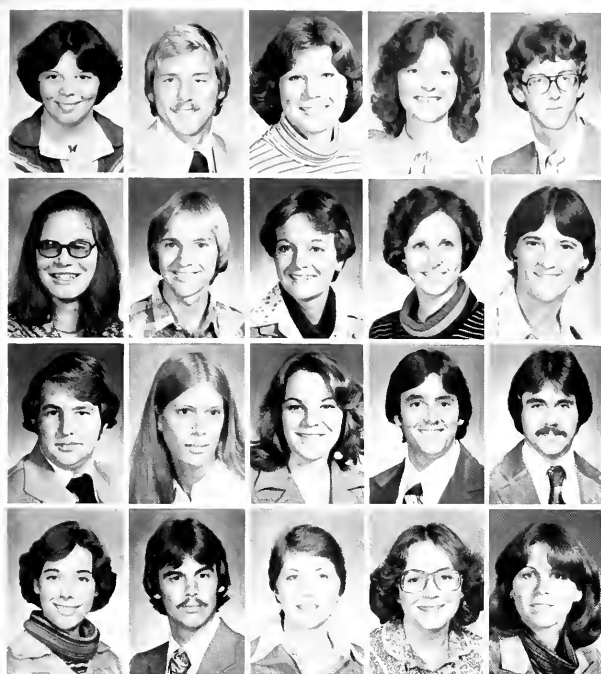

PAT GABBARD
 MIKE GALLAGHER
 DEBORAH GARDNER
 JO ANN GARRETT

McKee
 Lexington
 Elizabethtown
 Water Falls, Salisbury,
 Rhodesia
 Lawrenceburg

RON GASH

DEBBIE GASKIN
 TOM GATHOF
 BENA GAULT
 LEEANN GAY
 PEGGY GAY

Irvine
 Louisville
 Lexington
 Louisville
 Buckhorn

STEPHEN GAY
 LINDA GELDREICH
 ALISON GIBBONS
 JOSEPH GILLETTE
 MICHAEL GILLEY

Cincinnati, OH
 Cincinnati, OH
 LaGrange
 Louisville
 Amelia, OH

CARLA GINN
 STEVEN GITTINGER
 DIANE GLEASON
 JANE GODDARD
 BETTY GOINS

Milton
 Cincinnati, OH
 LaGrange
 Portsmouth, OH
 Frankfort



GWENDOLYN GOLSTON
 DONNIE GOOCEY
 RICHARD GOODPASTURE
 LuJAYNE GRACE
 KATHY GRAGG

Louisville
 Vincent
 Waco
 Middlesboro
 Lexington



RAY GRANVILLE
 CYNTHIA GRAVES
 RICKY GREEN
 JAN GREENWELL
 MARY GREENWELL

Lexington
 Moorestown, NJ
 Cumberland
 Clearwater, FL
 LaGrange



CHERYL GREGORY
 MICHAEL GRIBBIN
 CHERYL GRIESINGER
 FREDERICK GRIFFIN
 JANICE GRIFFIN

Corbin
 Lexington
 California
 Miami, FL
 Old Landing



YVONNE GRIFFIN
 SHARON GRIFFITH
 STEVE GRIMES
 LYNNE GUERNSEY
 LaTRESS HACKLEY

Louisville
 Berea
 Elizabethtown
 Tampa, FL
 Louisville



CHRISTOPHER HADORN
 M. HELENE HAGAN
 DAVID HAGER
 CYNDI HALL
 DAVID HALL

Bardstown
 Waverly
 Vine Grove
 Campbellsville
 Irvine



JAN HALL
 KENNETH HALL
 WALTER HALL
 JOHN HAMANN
 LINDA HAMILTON

Allen
 Murphy, NC
 Lovely
 Hamilton, OH
 Hamilton, OH



REBECCA HAMILTON
 STUART HAMILTON
 KATHERINE HAMM
 JOYCE HANNAN
 JULIE HARGETT

Springfield
 Berea
 Ashland
 Berea
 Augusta



PAULA HARMELING
 TAMERA HARRELSON
 JANE HARRIS
 JOYCE HARRIS
 TAMMY HARRIS

Edgewood
 Louisville
 Louisville
 Irvine
 Louisville





DEBBIE HARROD
MYRON HARROD
KAREN HART
LYNN HASENYAGER
CYNTHIA HASTINGS

Pleasureville
Milton
Falmouth
Earlville, IL
Cincinnati, OH



DANA HASTY
MARTIN HATFIELD
EDWARD HAUSER
BARBARA HAWLEY
WILLA HAYES

Tipp City, OH
Nancy
Barbourville
Louisville
Covington



DONNA HAYS
JOE HENDRICKS
RODNEY HENDRICKSON
CHERYL HEDGES
JEFF HEINE

McKee
Cynthiana
Evarts
Cincinnati, OH
Centerville, OH



MIKE HERBERT
DIANE HERMANN
LAUREL HIBBARD
DOUGLAS HICKS
MARY HIGDON

Lexington
Louisville
W. Somerset
Martin
Lebanon



MICHAEL HIGGINS
BOBBY HILL
THOMAS HILL
ANN HILS
THETA HINKLE

Norwalk, OH
Carrollton
Springfield
Cincinnati, OH
Inez



JANE HISLE
MARY HITE
MUK-YING HO
SANDY HODGE
ANNETTE HOLCOMB

Richmond
Bardstown
Hong Kong
Louisville
Lima, OH



CAROL HOLLONBECK
JOHN HOMAN
PEGGY HORD
AMY HOREN
SUSAN HORINA

Naperville, IL
Cincinnati, OH
Arlington, VA
Aurora, IN
Louisville



SUSAN HOREN
LEONARD HORNSBY
LINDA HOUSE
CATHY HOUSTON
JAMES HOWARD

Xenia, OH
Ft. Mitchell
London
E. Bernstadt
Woodbridge, VA

Cheerleaders Tally Colonel's Points

KIMBERLY HOWARD
LEXIN HOWARD
ROBERT HOWARD
EDNA HUDSON
KAY HUELSKAMP

Vanceburg
Hyden
Oxford, OH
Hardshell
Dayton, OH



LINDA HUFF
DONNA HUGHES
BECKY HUMPHREY
ANDREA INNIS
JENNIFER ISAACS

Loveland, OH
Middletown, OH
Ashland
Annandale, NJ
Lexington



DEBRAH ISON
MARY JACOBER
JIM JAGLOWICZ
JAMES JARMAN
PATRICIA JENKINS

Loyall
Ft. Wright
Lebanon
Versailles
Lexington



KATHERINE JENSEN
EARL JOHNSON
MICHAEL JOHNSON
PRISCILLA JOHNSON
ROBIN JOHNSON

Waddy
Olympia
Loyall
Lexington
Catlettsburg



VALARY JOHNSON
ANN JONES
PAMELA JONES
PHIL JONES
RUSSELL JONES

Winchester
Waco
London
Oxford, OH
Highland, IN



LORI JUERGENS
JAY JUNGCLAS
JAMES JUSTICE
PAUL JUSTICE
RAYMOND JUSTICE

Cincinnati, OH
Milford, OH
Georgetown
Lexington
Pinson Fork



GWEN KALDENBERG
TRUDY KAPPELER
LIBBY KARSNER
KIMBERLY KASH
JUDY KAUFMAN

Houston, TX
Lexington
Frankfort
Beattyville
Aliquippa, PA



REGINA KAUFMAN
ANN KEENE
NAOMI KEESEE
DEBORAH KEGLEY
JOANN KEIFER

Louisville
Bardstown
Ransom
Vanceburg
Louisville





MONICA KEIFER
DONALD KELLEY
GLENDA KELLEY
MELODY KELLEY
DAVE KENDLE

Kettering, OH
Woodbery, NJ
Louisville
Radcliff
Cincinnati, OH



KENNETH KENDRICK
MARK KENNER
LINDA KERN
GREGORY KEVER
JEANINE KILCH

Louisville
Ft. Mitchell
Brooksville
Convay, OH
Cincinnati, OH



SHELLYE KINCAID
KARIN KINDER
DEBORAH KING
KATHRYN KING
THOMAS KING

Beattyville
Lexington
Sidney, OH
Mt. Sterling
Richmond



TIMOTHY A. KING
TIMOTHY KING
KATHY KINGHORN
PAM KIRK
LAURA KIRKWOOD

Richmond
Mt. Sterling
Lexington
Hodgenville
Dayton, OH



CHARLIE KLEIER
KATHY KLINGLER
JANET KNIGHT
THOMAS KOLAR
SHARON KORFHAGE

Ludlow
Carrollton
Richmond
Louisville
Shepherdsville



LEFT: A football game can really be a workout for those on the field and on the sidelines. Eastern's male cheerleaders pump push-ups to show their enthusiasm for touchdowns. With the Colonel's record, this crew had quite a strenuous season.

LUCINDA KOWIS
 CYNTHIA KRECICKI
 CHRIS KREMER
 KENNETH KRING
 NANCY KUBILIUS

Claremore, OK
 Frankfort
 Troy, OH
 Frankfort
 Chicago, IL



LAVERNE LAKES
 DOUGLAS LAMBDIN
 DEANNA LANCE
 CONNIE LANGLEY
 DENISE LARSON

McKee
 Middlesboro
 Frankfort
 Louisville
 Joliet, IL



SHARON LAWRENCE
 ANTHONY LAWSON
 ELAINE LAWSON
 GIL LAWSON
 GRETA LAWSON

Frankfort
 Beaver Dam
 Barbourville
 Shelbyville
 Williamsburg



MARLA LAWSON
 LARRY LEDBETTER
 BARBARA LEE
 BEATRICE LEE
 GARY LEE

Hamilton, OH
 Dayton, OH
 Louisville
 Richmond
 Hong Kong



PAMELA LEHMAN
 ROBERT LEININGER
 GAYLYNN LEIST
 MARTI LEONHARD
 BETH LESSARD

Chesapeake, VA
 Cincinnati, OH
 Farmersville, OH
 Ft. Mitchell
 Ft. Knox



JACK LESTER
 CYNTHIA LEWIS
 PAM LEWIS
 PHILIP LEWIS
 JUDY LIGON

Fairfield, OH
 Hollywood, FL
 Stanford
 Louisville
 Petersburg



KAY LINDSAY
 MARY LINTON
 DENNIS LIPPY
 JOHN LITSEY
 CAROL LITTLE

Louisville
 Louisville
 Louisville
 Lexington
 Whitesburg



HERBERT LOGAN
 MARK LOGSDON
 JEFFERY LONG
 JENNIFER LONG
 TERRY LOPER

Nicholasville
 Radcliff
 Shelbyville
 Harrodsburg
 Lebanon





SHERRY LOSE
LEE ANN LOVE
JOHN LOVELL
CHERYL LUCAS
MARGARET LUCKEY

Louisville
Beaver, PA
Richmond
Shelbiana
Columbus, IN



JANET LYNCH
THERESA LYNCH
DWIGHT LYONS
MARY LYONS
STEVEN LYONS

Louisville
Spokane, WASH.
Bethlehem
Louisville
Portsmouth, OH



KATHY MADDEN
ROBIN MADDEN
SHANE MAHAN
STUART MAIDEN
BECKY MARKSBERRY

Friendship, OH
Friendship, OH
Louisville
Louisville
Williamstown



CYNTHIA MARLOWE
VICKIE MARSHALL
YOLANDA MARSHALL
TODD MARSTON
BARBARA MARTIN

Corbin
Louisville
Sharpsburg
Owenton
Lima, OH



CHERYL MARTIN
DAVID MARTIN
ROBERT MARTIN
ROY MARTIN
COHEN MASDEN

Winchester
Stanford
Sharon Hill, PA
Stanford
Philpot



RICK MATTOX
JENNIFER MAYNARD
PAM MAYNE
CARLOS McCHARGUE
BOB McCLEESE

Carlisle
Paintsville
Williamsburg
Louisville
Lexington



CAROLYN McCLURE
TERESA McCONKEY
REGINA McCOY
DAVE McCRACKEN
KATHY McDANIEL

Louisville
Kettering, OH
McCarr
Florence
Louisville



MOLLIE McDEVITT
BOB McDONALD
CAROLYN McDONALD
GLENDA McDONALD
JoANN McDONALD

Cincinnati, OH
New Haven
Valley Station
Richmond
Campbellsville

BECKY McGUFFEY
 TAMARA McGUFFEY
 MARK McINTOSH
 LINDA McMANN
 BRADLEY McNEAL

Stanford
 Campbellsville
 Middletown, OH
 Middletown, OH
 Carrollton



SUZANNE McWHORTER
 SHEREE McWILLIAMS
 CAROL MERRITT
 NANCY MEYER
 KIM MIHM

Milford, OH
 Prospect
 Berea
 Alexandria
 Wexford, PA



BETTY MILBURN
 ANGEL MILLER
 ANNA MILLER
 BERNIE MILLER
 LEE ANNE MILLER

Junction City
 Venezuela, S. America
 Kettering, OH
 Hermitage, PA
 Elizabethtown



MICHELLE MILLER
 THOMAS MILLER
 RANDY MILLS
 DAVID MITCHELL
 JOHN MITCHELL

Florence
 Elyria, OH
 Frankfort
 Louisville
 Louisville



TERRY MITCHELL
 BOBBIE MOBERLY
 CINDY MOHRFIELD
 CAROL MONTGOMERY
 KAREN MONTGOMERY

Guston
 Richmond
 Westchester, OH
 Louisville
 Versailles



KIM MONTGOMERY
 BARBARA MOORE
 KIM MOORE
 TAMMY MOORES
 GARY MORGAN

Pittsburgh, PA
 Harrodsburg
 Dayton, OH
 Richmond
 Ekron



KEITH MORGAN
 LINDA MORGAN
 ROBBY MORTON
 SUSAN MOUNTS
 MIKE MULLINS

London
 Louisville
 Richmond
 Hardy
 Berea



RENEE MULLINS
 TREVA MULLINS
 GINGER MURPHY
 JOSEPH MYERS
 ANNETTE NARCISE

Louisville
 Bethel, OH
 Bronston
 Branderburg
 South Point, OH



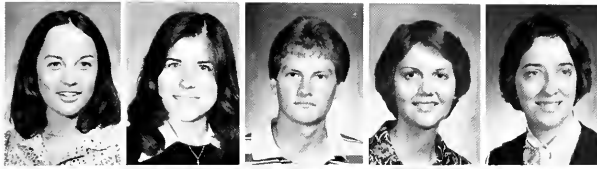

LAURA NAYLOR
 PENNY NEWELL
 DANNY NEWPORT
 PATTY NEWSOME
 DEBORAH NEWTON

Lexington
 Pickerington, OH
 Pineville
 Louisville
 Louisville

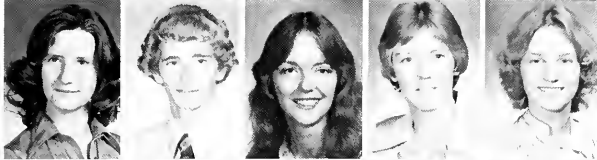

LINDA NIEF
 GARY NOEL
 NANCY NORRIS
 LINDA NUNN
 MARY NUTTALL

Fern Creek
 Louisville
 Louisville
 Pikeville
 Madisonville



FRANK OAKES
 JONATHAN OAKLEY
 SHANE O'BRIEN
 BILL OKESON
 SHERRIE OLLER

Lancaster
 Louisville
 Hazard
 Sturgis
 Louisville

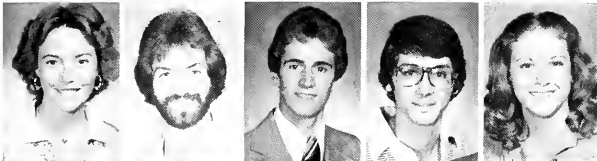

CATHERINE O'ROURKE
 JOE ORRENDER
 VINCENT OSBOURN
 JEFF OSMAN
 JILL OVERMAN

Louisville
 Louisville
 Louisville
 Vanceburg
 Dayton, OH



DONALD OVERSTREET
 BETE OWENS
 BRIAN OWENS
 STACEY OWENS
 DEBBIE PALMER

Columbia
 Hazard
 Levittown, PA
 Williamstown
 Winchester



HELEN PALMER-BALL
 GLENA PARKER
 JAY PARKER
 JO ANN PARKER
 LEIGH PASLEY

Louisville
 Lexington
 Bedford
 Frankfort
 Winchester



CHARLES PATTERSON
 MICHAEL PATTON
 SANDRA PATTON
 KAREN PAYNE
 THOMAS PEERY

Louisville
 Morningview
 Nicholasville
 Lexington
 Cincinnati, OH



SHERIE PERDUE
 RHONDA PERKINS
 DEBORAH PETERS
 DOROTHY PETERS
 MARCUS PETITJEAN

Richmond
 Louisville
 Corbin
 Irvine
 Burkettsville, OH

Decisions, Decisions, Decisions!!!

JACQUELINE PFEIFER
SARAH PHIPPS
JAMES PLEASANTS
JULIE POLING
CHRIS POLSTON

Centerville, OH
Frankfort
Edgewood
Philippi, W. VA
Russel Springs



CHARLES POOLE
ANTHONY PORTIS
RHONDA POTTER
CYD PRICE
RANDY PRIDEMORE

Irvington
Louisville
Elkhorn, City
Louisville
Ewing, VA



STEPHEN PRIEST
LINDA PRINCE
JOHN PROPHETER
MARK PROSSER
SHARON PRUITT

Irvington
Westport, OH
Jamestown, NY
O'Fallon, IL
Mt. Hermon



MISSY PULLIAM
JOYCE PURSLEY
CANDY PURVIS
JOANNE QUAIES
PAUL QUINN

Prospect
Louisville
LaGrange
Bohemia, NY
Louisville



TAMMY RANEY
SANDRA RAPSON
SALLIE RAWLINGS
BOB REEDY
DEBORAH RENAKER

Cincinnati, OH
Louisville
Lawrenceburg
Elizabethtown, IN
Brookville, IN



JULIE RENFROE
SHARON RENNERS
KAREN RENNIRT
DAVID RENSHAW
DEBRA REYNOLDS

Lancaster
Fairfield
Fairdale
Owensboro
Finley



DOUG REYNOLDS
MARK RIFEE
BONNIE RIGG
LISA RIGGS
KEITH RIGHTMYER

Lexington
Georgetown
Louisville
Louisville
Harrodsburg



ROSEMARIE RILEY
TIM RITTER
DIANE ROBERSON
PAULA ROBERTS
BETTINA ROBINSON

Mt. Sterling
Summer Shade
May's Lick
Lexington
Fairmont, W VA





MARGARET ROBINSON
 VICKY ROBINSON
 VICTORIA ROHALL
 JANE ROLFSEN
 DEBRA ROSE

Jersey City, NJ
 Louisville
 Monroeville, PA
 Ft. Wright
 W. Liberty

ELIZABETH ROSE
 KENNETH ROSE
 CONNIE ROSS
 SHEREE ROSS
 E. JOY ROWE

Beattyville
 Richmond
 Cincinnati, OH
 Lancaster
 Owensboro



LEFT: The bookstore is the closest and therefore, often the first place for students to begin their search for ornaments to decorate their rooms. This co-ed checks through the bookstore's stock of posters, hoping to find one she likes. **ABOVE:** The practice of buying votes lives on at Eastern. Campaigning for their favorite homecoming queen candidate, these gentlemen try to purchase a vote with candy—and they seem to be doing a successful job.

CINDY RULLMAN
 NURI RUSHAALA
 TERRI RUSSELL
 SHARON RUSTERHOLZ
 MARK SANDERS

Aurora, IN
 Tripoli, Libya
 Pomeroy, OH
 Cincinnati, OH
 Louisville



JIM SATTESON
 JACQUIE SAVAGE
 ROBERT SAXTON
 JULIA SAYLOR
 RUSS SAYLOR

Kettering, OH
 Hebron
 Louisville
 Corbin
 Seymour, CT



SHERRY SAYLOR
 DAVID SCALES
 CAROLYN SCHAFTLEIN
 SANDY SCHATZMAN
 ANGIE SCHMIDT

Coxton
 Versailles
 Louisville
 Erlanger
 Cincinnati, OH



PEGGY SCHOOLCRAFT
 FRANK SCHOOLER
 PAMELA SCHWARTZ
 KIMBERLEY SCOTT
 DARRELL SEALS

Somerset
 Fisherville
 Erlanger
 Bedford
 Hamilton, OH



JULIE SEGER
 TERI SEIPPEL
 TOM SEITER
 GARY SHAFFER
 WILLIAM SHANLEY

Louisville
 Kettering, OH
 Brookville, IN
 Springfield, OH
 Coventry, RI



CARMEN SHANNON
 CHARLOTTE SHARP
 JANE SHEETS
 BEVERLY SHEFFER
 GEORGE SHEPARD

Trotwood, OH
 Worthville
 W. Liberty
 Hodgenville
 Christiansburg, OH



RODNEY SHERMAN
 PEGGY SHEWMAKER
 WILLIAMS SHIELDS
 VICKI SHONTEE
 TAMARA SIEWERT

Richmond
 Louisville
 Campbellsville
 Louisville
 Vine Grove



PAM SIMKINS
 DEBBIE SIMPSON
 PEGGY SIMPSON
 DAVID SINK
 LAURIE SISSEL

Elkhorn City
 Tipp City, OH
 Louisville
 Rineyville
 Falmouth





KATHY SIZEMORE
ROSE SKAGGS
WAYNE SKELTON
KIMBERLY SKILES
PHILLIP SLATTERY

Freeburn
Cattlettsburg
Frankfort
Scottsbluff, NE
Frankfort



BERNIE SLAYTON
DEBIE SLUSHER
CHARLES SMITH
DEBORAH SMITH
GARY SMITH

Louisville
Walton
Louisville
Lexington
Lincroft, NJ



KATHY SMITH
MARK SMITH
PAMELA SMITH
POLLY SMITH
REBECCA SMITH

Beattyville
Louisville
New Castle
Springfield
Louisville



SHARON SMITH
STEPHEN SMITH
NANCY SNYDER
JIM SOMMERKAMP
ROBIN SPANGLER

Troy, OH
Lebanon
Erlanger
Park Hills
Dillsboro, IN



JUDITH SPAULDING
TERRY SPEARS
DONNA SPENCER
NANCY SPENCER
JEFF SPROAT

Jamestown, NY
Danville
Beattyville
Rogers
Ft. Myers, FL



LINDA STAMPER
ALLEN STANFORD
JENNIFER STAPLES
RAY STAPLETON
KAREN STARK

Mt. Sterling
Elkatawa
Revenna
Middlesboro
Carrollton



SHELLY STEELE
SAM STEELY
J. KEVIN STENGL
DEBORAH STEVENS
DEBORAH STEVERSON

Owingsville
Williamsburg
Louisville
Ashland
Winchester



CAROLINE STEWART
DEBBIE STIVERS
SHARON STIVERS
ERIKA STONE
W. EARL STONE

Louisville
Corbin
Fairport
Ashland
Ashland



ABOVE: The County Arts and Crafts Fair annually brings together merchants and members of the Eastern community in the fountain area. This craftsman helps a student pick out a piece of Indian jewelry.

SUSAN STOW
JOAN STREHLE
BONNIE STRONG
NICK STRONG
JEANNE STRUNK

Rising Sun, IN
Morganfield
Craftsbury Common, VT
Lexington
Pine Knot



KATHY STRUNK
MARSHA STUMBO
CARLA SUERDIECK
MARK SULLIVAN
THOMAS SUTTON

Cincinnati, OH
Prestonsburg
Tipp City, OH
Cuyahoga Falls, OH
Mt. Washington



JENNIFER SWEENEY
MICHAEL SWEENEY
TERESA SWOPE
SUSAN SYMS
ANNETTA TACKETT

Hebron
Louisville
Cynet, OH
Valley Station
Robinson Creek



DEBBIE TACKETT
HARRIET TASMAN
HELEN TAYLOR
LESLIE TAYLOR
MICHAEL TAYLOR

Inez
Louisville
Smithfield
St. Bernard, OH
London



PHYLLIS TAYLOR
RITA TAYLOR
GENA TEATER
TERESA TERHUNE
DENNIS TERRELL

Radcliff
Harrodsburg
Nicholasville
Harrodsburg
Louisville



Student Entertainment Gains Popularity



DANNY TEWMY
 JANICE TEXTOR
 LESLIE THALHEIMER
 SUSAN THOMAS
 TONI THOMAS

Versailles, IN
 Montville, NJ
 Loveland, OH
 Columbus, OH
 Lexington



TOMMIE THOMASSON
 KATHY THOMISON
 ANTHONY THOMPSON
 DITA THOMPSON
 KATHY THORE

Richmond, VA
 Dayton, OH
 Louisville
 Maceo
 Versailles



DENNIS THORPE
 DAVID THURMAN
 KATHY TODD
 ANN TOMLINSON
 ROBERT TOPMILLER

Irvine
 Lawrenceburg
 Stanton
 Frankfort
 Cincinnati, OH



LOTTIE TOWNSEND
 PAUL TRAVIS
 JENNIFER TREADWAY
 ANN TRIMBLE
 MARK TRIPLET

Jeffersonville
 Covington
 Fortville, IN
 Paintsville
 Middletown, OH



DEBBIE TUBB
 DAVE TUCKER
 BECKY TURNER
 CLIFFORD TURNER
 JAMES TYREE

Louisville
 Louisville
 Louisville
 Coeburn, VA
 Berea



LEFT: Extemporary concerts often draw music lovers to the chapel, just as these pied pipers, Rick Cox and Tom Rogers, draw an audience to listen to the soft sounds of their guitars. Musicians are often found there playing for the enjoyment of others.

ANITA UMBERGER
TAMI VanPELT
LESLEY VARNEY
CHRIS VASQUEZ
MARY VESELS

Lexington
Erlanger
McCarr
Miami, FL
Louisville



GLENDIA VIARS
STEVE WAHLBRINK
LORI WALBRUN
DEBBIE WALKER
JANIS WALKER

Hyden
Ft. Thomas
Cincinnati, OH
Buffalo, NY
Richmond



TAMMY WALTERMAN
RANDY WALTERS
STEVE WARD
PATRICIA WATSON
EUGENIA LYNN WEBB

Hebron
Madisonville
Erlanger
Monticello
Mayking



JUDY WEBBER
KAREN WEIS
SANDRA WELLMAN
PRISCILLA WELLS
TODD WELSH

Louisville
Lima, OH
Ashland
Bardstown
W. Carrollton, OH



JOSEPH WENDELN
CYNTHIA WESTERFIELD
DONNA WHEATLEY
VICKY WHEELER
MELISSA WHITAKER

Taylor Mill
Louisville
Brandenburg
Harrodsburg
Hazard



RITA WHITAKER
CHARLES WHITE
DAVID WHITE
DENESE WHITE
KATHY WHITEHOUSE

Cincinnati, OH
Ft. Lauderdale, FL
Stanford
Aurora, IN
Lebanon



BARRY WHITMAN
GREGORY WICKER
JANET WIDMANN
ANITA WILBERDING
LEONARD WILBURN

Louisville
Louisville
Cincinnati, OH
Louisville
Louisville



MICHAEL WILDER
JOYCE WILHELM
BECKY WILKERSON
GREGORY WILKERSON
FRANCES WILKIRSON

Middleboro
Louisville
Sardinia, OH
Chicago, IL
Lexington





HAROLD WILLIAMS
JOHN WILLIAMS
JUDY WILLIAMS
LISA WILLIAMS
MARK WILLIAMS

Louisville
Brandenburg
Georgetown
Lincroft, NJ
Florence



PATRICIA WILLIAMS
STAN WILLIAMS
DENESE WILSON
MARY WILSON
ANGELA WIMSATT

Louisville
London
Somerset
Louisville
Louisville

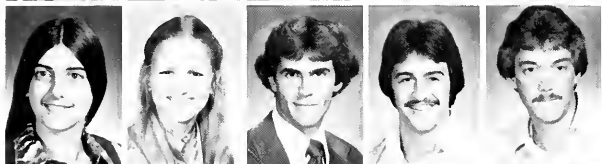

NANCY WINGATE
MARSHA WINKLER
GREG WISEMAN
ROBERT WITTENBARGER
ALAN WOLFE

Frankfort
Richmond
Richmond
Lynch
Louisville



SCOTT WOLFE
TOM WOLFF
CHERYL WOLFZORN
DEBRA WOOD
TEDDY WOODS

Scituate, MA
Fern Creek
Ft. Thomas
Tompkinsville
Manchester



PEGGY WORLEY
VICKIE WULFHORSE
YVONNE YADEN
DEBORAH YATES
JONI YATES

Stanford
Cincinnati, OH
Liberty
Louisville
Louisville



SHEILA YEATER
TERESA YORK
SAMUEL YOUNG
SUSAN YOUNG
JANET YOUNT

Vine Grove
Beattyville
Radcliff
Corbin
Cary, IL



JOAN ZETZER
NANCY ZIFCHECK
GUNTHER ZIMMERMAN

Lexington
Columbia Station, OH
Woodbury, NJ

Fountain Offers A Variety of Activities

PAULA ABLES
JEFFREY ADAMS
KENNETH ADAMS
MONIECA ADAMS
WILLIAM ADAMS

Jamestown, OH
Grayson
Mt. Vernon
Whitesburg
Hardy



PAMELA ADINGTON
KIMBERLY ADKINS
PAMELA AICHBOLZ
ABDULLAH AL-BALAWY
MICHAEL ALBIN

Kings Mountain
Loveland, OH
Cincinnati, OH
Saudi Arabia
Louisville



RANDALL ALLEN
ROXANA ALLEN
SHERRI ALLEN
CAROL ALLENDER
JANET ALLISON

Mt. Vernon
Lexington
Lexington
Independence
Maysville



JANET ALLISON
ABDULLH AL-RENNAIH
GAYLA AMBURGEY
JAN ANDERSON
FRAN APPEGATE

Middlesboro
Saudi Arabia
Ashland
Pine Knott
Vanceburg



KAREN APPEGATE
CHERYL ARCHILA
GREG ARROWOOD
WOODY ARVIN
RUSSELL ATANASIO

Brandenburg
Waltham, MA
Paintsville
Irvine
Englewood, NJ



PEGGY ATHEY
WILLIAM BACH
LORI BACHMAN
KERRIE BAGBY
LAUREL BAILEY

Troy, OH
Xenia, OH
Cincinnati, OH
Richmond
Lexington



TERRI BAILEY
TERRY BAILEY
DEBRA BAKER
DONNA BAKER
ROBIN BAKER

Williamson, W. VA
Louisville
Eminence
Lexington
Manchester



WAYNE BAKER
RONALD BAKKER
GARRY BALL
LAURA BALL
CINDY BALLARD

Lexington
Louisville
Harrison, OH
Lebanon
Franklin, OH





SAM BALLARD
 DAVID BALTENBERGER
 CAROLYN BANKS
 WADE BARLOW
 WILLIAM BARNES

Harrodsburg
 Louisville
 Whitesburg
 Richmond
 Richmond



LISA BARNETT
 LISA BARNETT
 JAMES BATES
 RONALD BATES
 MARK BATTEY

Hazard
 Mt. Sterling
 Springfield, OH
 Fairborn, OH
 W. Liberty



When the weather is agreeable, the fountain area becomes the natural setting for many outdoor activities. People come to listen to music, talk with their friends, attend the fairs, and to do all this while soaking up some sunshine. Whether the activities were planned or impromptu, they added to the richness of college life, Eastern style.

JAIME BAUER
 AMY BAUMANN
 MARGARET BAUMER
 WILLIAM BEAN
 DOROTHY BEGLEY

Waynesville, OH
 Ft. Thomas
 Seminole, FL
 Sabina, OH
 Chavies



MARTHLYN BEGLEY
 MICHAEL BEHLER
 KIM BELL
 SHANNON BELL
 CONNIE BENTLEY

Somerset
 Ft. Wright
 Clayton, OH
 Erlanger
 Independence



LEWIE BENTLEY
 ROCKY BENTLEY
 STEVE BENTLEY
 LESLIE BERGDOLL
 GREG BERRYMAN

Maysville
 S. Shore
 Lexington
 Cincinnati, OH
 Mt. Sterling



DEBBIE BIDDLE
 KAY BIEGER
 ROSEMARY BINGHAM
 DEBBIE BLACKBURN
 JAMES BLADE

Berry
 Ft. Mitchell
 Cadiz
 Pikeville
 Eminence



ERNIE BLEVINS
 LEE BLIZZARD
 DONNA BLYTHE
 LINDA BODEN
 DEBRA BOGGS

Crab Orchard
 Richmond
 Lexington
 Portsmouth, OH
 Pleasure Ridge Park



JULIE BOHANNON
 JAMES BOLTE
 LISA BONIN
 KATHY BOOTH
 VICTORIA BOSLEY

Shelbyville
 Russell
 Louisville
 Lexington
 Florence



FELICIA BOTT
 JEFFREY BOYETTE
 JOHN BRADY
 GARY BRATCHER
 MARY BRATCHER

Louisville
 Greenwich, CT
 Raywick
 Louisville
 Louisville



TERRI BRECKHEIMER
 SHERIE BREEDING
 MELODY BREWER
 VANESSA BRIGGS
 NATALIE BRITTON

Louisville
 Isom
 Flemingsburg
 Louisville
 Frankfort





MARY BROADDUS
 DEBBIE BROCK
 MARGARET BROCK
 LOU BRONSON
 WALTER BROOKINS

Stanford
 Lake City, FL
 Kettle Island
 Louisville
 Louisville



CHERYL BROOKS
 VALARIE BROOKS
 GREGORY BROWN
 SCOTT BROWN
 SUZANNE BROWN

Louisville
 Williamsburg
 S. Shore
 Cincinnati, OH
 Wilmington, OH



ROBIN BROWNING
 AMY BROYLES
 PAMELA BRUNNER
 PEGGY BRUNO
 LAURA BRUSSEE

Richmond
 Louisville
 Louisville
 Cincinnati, OH
 Thornville, OH



CHRISTI BRYAN
 ANGELA BRYANT
 CATHY BUDZINSKI
 DONALD BUFORD
 KELLY BUIRLEY

Catlettsburg
 Columbus, OH
 Lexington
 Richmond
 W. Carrollton, OH



VICKY BULLITT
 JILL BULLOCK
 DONNA BUNCH
 JANIE BURGESS
 LAWRENCE BURNETT

Louisville
 Battletown
 High Bridge
 Covington
 Glen Burnie, MD



SHERRY BURNETT
 JANICE BURNS
 KIMBERLY BURNS
 BECKY BUSH
 SCOTT BUSHON

Springboro, OH
 Mackville
 Springfield, OH
 Owenton
 Louisville



RICHARD BUTCKE
 ZELLA BUTLER
 TIMOTHY BYRD
 LINDA CABANNE
 JAN CAFFEE

Dayton, OH
 Dry Ridge
 Winchester
 Naperville, IL
 Louisville



MYRA CALDER
 BARB CALVERT
 LORA CAMPBELL
 STACY CAMPBELL
 SUE CAMPBELL

Corbin
 Richwood
 Walton
 Hicksville, OH
 Lexington

TAMMY CAMPBELL
 SUSAN CARLOCK
 BETTY CARPENTER
 DAVID CARPENTER
 JEFFREY CARPENTER

Richmond
 Kettering, OH
 Manchester
 Corbin
 Lawrenceburg, IN



NEIL CARRIER
 RON CARROLL
 LORI CASE
 PAM CASEY
 CAROL CHAMBERLIN

Danville
 Lexington
 Cincinnati, OH
 Cincinnati, OH
 Campton



KIMBERLY CHAPLIN
 PHILIP CHEAP
 SANDRA CHEATHAM
 FLORENCE CHENG
 WANDA CHILDRESS

Radcliff
 Louisville
 Danville
 Hong Kong
 Louisville



CATHY CHRISTENSEN
 PATRICIA CIECORKA
 ROBERT CIOLEK
 CINDY CLARK
 PAMELA CLARK

Ashland
 Endicott
 Richmond
 Hopkinsville
 Ashland

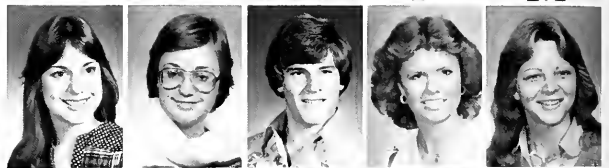

TIMOTHY CLARK
 MARY CLARKE
 CHRIS CLAYBAUGH
 MARTHA CLAYTON
 MAUREEN CLEAR

Hardinsburg
 Mt. Prospect, IL
 Cincinnati, OH
 Louisville
 Danville



JACKIE CLEPHANE
 PAUL CLERE
 RODNEY CLEVINGER
 DIANE CLICK
 CARLA CLIFTON

Reading, OH
 Grayson
 Pikeville
 Independence
 Xenia, OH



MAC COBLER
 CYNTHIA COCHRAN
 KATHY COCHRAN
 KIMBERLY COELLO
 BILL COLEMAN

Florence
 Richmond
 London
 Lexington
 Louisville



COLLEEN COLLINS
 DEBORAH COLLINS
 KATHY COLLINS
 JOHN COLLOPY
 DEBBI COLSTON

Ft. Mitchell
 Lexington
 Louisville
 Covington
 Eminence





J. KEVIN COMBS
 BONITA COMPTON
 KERRY CONLEE
 KIM CONLEY
 CONNIE CONN

Louisville
 Martin
 Owingsville
 Westerville, OH
 Sturgis



DEBORAH CONNER
 GREGORY COOK
 ANNETTE COOKSEY
 CATHIE COOL
 DEBORAH CORNETT

Waco
 Beattyville
 Mt. Sterling
 Albany
 Middlesboro



SUSAN CORNETT
 TIM CORNETT
 BARBARA CORSO
 DEBRA COX
 KATHY COX

Fogertown
 Middletown, OH
 W. Mifflin, PA
 Irvine
 Irvine



SHANNON COX
 TERESA COX
 VIRGINIA COX
 DEBBIE CRAFT
 PATRICIA CRAVENS

Winchester
 Nicholasville
 Somerset
 Louisville
 Liberty



ROBIN CROWDUS
 DAVID CROWE
 CARLA CRUME
 DEBRA CULBRETH
 CAROL CULLEN

Louisville
 Irvine
 Chaplin
 Louisville
 Louisville



ANN CULLY
 LARRY CURRAN
 KEVIN CURREN
 CATHERINE CURRIER
 CRIS CURTIS

Independence
 Paris
 Greenfield, OH
 Richmond
 Titusville, FL



AVA CUTICCHIA
 MICHAEL DAILEY
 TAM DAILEY
 STEVEN DAMICO
 CAROL DAUNHAUER

Columbus, OH
 Atlanta, GA
 Lexington
 Ft. Mitchell
 Louisville



JANE DAVIDSON
 PAMELA DAVIDSON
 DAN DAVIS
 DELPHIA DAVIS
 HUGH DAVIS

Paris
 Pikeville
 W. Milton, OH
 Louisville
 Middlesboro

Bookstore Fills Student's Needs

LUANNE DAVIS
MARJORIE DAVIS
BRENDA DAWSON
KEITH DAWSON
LINDA DAY

Lawrenceburg, IN
Batavia, OH
Cincinnati, OH
Lexington
Paint Lick



CHRISTY DEAN
JOSIE DEARING
LAURA DEERING
MOIRA DEMPSEY
DIANE DERRICK

Louisville
Lexington
Ft. Mitchell
Lynchburg, VA
Ashton, MD



CATHERINE DeWITT
SANDRA DeWITT
NORMA DILLON
TIM DIXON
LARRY DOKER

Prospect
Rineville
Farler
Irvine
Lakeside Park



MARIA DOMENECH
DAVE DONAHUE
CATHERINE DOTSON
PAMELA DOTSON
ROBIN DOTSON

Miami, FL
Bardstown
S. Williamson
McVeight
Wise, VA



CATHY DOUGLAS
JOHNNIE DOWNEY
PENNY DOYLE
ELIN DRANGEID
PAMELA DRURY

Liberty
Louisville
Maysville
Lexington
Louisville



HENRIETTA DUDGEON
BENJAMIN DUNN
DENISE DUNN
DEBBIE DURBIN
DIANNE DUSENBERRY

Campbellsville
Lexington
Lexington
Louisville
Newark, OH



MICHELLE DUVALL
SANDRA DUVALL
VICKEY DUVALL
JENNIFER DYER
DARYL EASON

Owenton
Leitchfield
Owenton
Albany
Lexington



LOU ANNE EDELEN
LAURIE EDMONDS
JERRI EDWARDS
ROBERT EIFERT
MARY ELDER

Louisville
Florence
Danville
Erlanger
Louisville





KIMBERLY ELKINS
BOB ELLIOTT
JOAN ELLIOTT
ROBERT ELLIOTT
TOM EMERICK

Frankfort
Springfield, OH
Rochester, NY
Covington
Canton, OH

LINDA EMMERICH
MYRON EMODY
CHRISTOPHER ENGLERT
SHARON ENGLERT
SHARON ENGLERT

Dayton, OH
South Williamson
Louisville
Louisville
Louisville

GROFFERY ERHARD
CHRISTINE ERNST
BARBARA ESANBOCK
BRIAN ESTEPP
CAROBETH EVANS

Newark, OH
Miamisburg, OH
Lexington
Portsmouth, OH
Middlesboro

TAMARA EVANS
TAMMY EVERMAN
ERIK FEARING
CHARLES FEGAN
KATHI FEIGHNER

Booneville
Kettering, OH
Dawson Springs
Maysville
Danville

MELINDA FIELDS
ANN FILIATREAU
BOBBIE FINNELL
SALLY FISHER
SUSAN FLANAGAN

Lexington
Bardstown
Erlanger
Moscow, OH
Pikeville



LEFT: Every club on campus likes to have its name spread around, and one of the best ways of doing this is to advertise via the medium of the T-shirt. Rick Roberts, a member of Delta Upsilon has the fraternity letters imprinted on this shirt.

KIMBERLY FLETCHER
 SUSAN FLOER
 KEVIN FLOWERS
 CHARLES FLOYD
 MARY FOGARTY

Brodhead
 Cincinnati, OH
 Frankfort
 Richmond
 LaGrange



GARRY FOISTER
 TAMMY FORBES
 JULIA FOSSON
 TERRY FOX
 AMY FRANCE

Manchester
 Ft. Mitchel
 Olive Hill
 Knoxville, TENN
 Taylor Mill



CHERYL FRAZIER
 SALLY FRAZIER
 VANESSA FRAZIER
 VANETTA FRAZIER
 JEANINE FREDERICK

Louisville
 Gilbertsville
 Louisville
 Louisville
 Louisville



CHERYL FRENCH
 DEBRA FRENCH
 ANNE FRESHLEY
 SUSAN FREUDENTHAL
 MARC FREVOLA

Louisville
 Berea
 Hudson, OH
 Frankfort
 Jersey City, NJ



SUSAN FREY
 KARA FRICKE
 DIANA FRIEND
 MARIA FROELICHER
 TIMOTHY FUGATE

Marysville, OH
 Waynesville, OH
 Tipp City, OH
 Covington
 London



DEBORAH FULNER
 MARY GALLAGHER
 GEORGE GARDNER
 JAMES GARRISON
 PATRICIA GASH

Louisville
 Falmouth
 Kettering, OH
 Ft. Thomas
 Independence



TONYA GAYLORD
 LEE GEILING
 LAUREN GEISS
 KIM GENTRY
 SUSAN GERALD

Nicholasville
 Palmyra, PA
 Holmdel, NJ
 Louisville
 Scottsville



MARK GILLESPIE
 ANTHONY GIULIANO
 CHUCK GIVENS
 MARY GOODENOUGH
 REBECCA GORBANDT

Hamilton, OH
 Newark, NJ
 Louisville
 Covington
 Louisville





PENNY GORDON
KIM GOSS
DIANA GRAESE
PAMELA GRAHAM
STEPHEN GRAVES

Louisville
Covington
Redcliff
Winchester
Paris



JAMES GRAYBEAL
DAPHNE GREENE
MARIANNA GREENLEE
CATHERINE GREENWELL
SANDY GRIEB

Louisville
Winchester
Irvington
Louisville
Louisville



COLLEEN GRIFFIN
LISA GRIFFIN
BONNIE GRIFFITH
MIKE GRINNAN
KAIS HABEBE

Morrow, OH
Lexington
Lexington
Ludlow
Saudi, Arabia



TINA HACKER
DENISE HAGAN
TIMOTHY HAGAN
CHERYL HAGEDORN
LANA HALCOMB

Berry
Paint Lick
Fern Creek
Ashland
Somerset



SUSAN HALE
JUDITH HALFACRE
DIANA HALL
J. W. HALL
HOWARD HALLINAN, II

Springfield
Elizabethtown
Ft. Mitchell
Crestwood
Richmond



LISA HAMILTON
BARBARA HAMMOND
SANDRA HAMPTON
DIANE HANCOCK
STEVE HANNA

Louisville
Inze
Irvine
Louisville
Loveland, OH



KAREN HARGAN
TIM HARLAN
KAREN HARRIS
CINDY HARSHFIELD
GENEVA HARTMAN

Vine Grove
W. Palm Beach, FL
Newark, OH
Louisville
Sharpsburg



LORI HARTMAN
DEBI HARVEY
ELIZABETH HASSELWOOD
JANICE HAUENSTEIN
CAROL HAUTAN

Middletown, OH
Newark, OH
Columbus, OH
Louisville
Oxford, OH

DAN HAY
MICHELLE HAYDON
CINDY HAYES
SANDRA HAYES
TAMMY HAYS

Cincinnati, OH
Ft. Mitchell
Aurora, CO
Ashland
Lost Creek



CLIFF HEDGES
BARB HEHL
KELLY HEHMAN
KATHY HEICKEN
JOSEPH HEIL

Louisville
Ft. Thomas

Louisville
Louisville



EVA HEIMERDINGER
BARB HEIZMAN
M. BARBARA HELLMANN
MIKE HENDERSON
STEPHANIE HENDRIX

Louisville
Cincinnati, OH
Ft. Mitchell
Georgetown
Flemingsburg



DIEDRA HENRY
STEVEN HENSLEY
DALE HENSON
GERALD HERINGER
MARY HILDEBOLT

Louisville
Dayton, OH
Frankfort
California
Eaton, OH



CYNTHIA HILL
ZONDA HILLMAN
RODNEY HINKLE
MARY HINTON
MARY HOCHWALT

Grayson
Ashland
Ankorage
Flemingsburg
Dayton, OH



TANYA HOLDER
MARY HOLLIDAY
RON HOLLIDAY
KENNETH HOLLOWAY
LaTANYA HOLLOWAY

Louisville
Hazard
Harrodsburg
Louisville
Louisville



DOUGLAS HOLMES
VALERIE HOLMES
CINDY HOLTZAPPEL
TONI HOPKINS
BART HORNE

Louisville
South Shore
Lebanon, OH
Lancaster
Paris



DANNY HOSKINS
SHERRY HOUSTON
CHARLES HOWARD
JO DENISE HOWARD
MARY HOWARD

Asher
Georgetown
Lexington
Wheelwright
Harlan





WALTER HOWARD JR.
FRANKLIN HOWE, JR.
SANDY HUBBARD
LARRY HUBER
VICKI HILETTE

Wheelwright
Maysville
Mt. Vernon
Hamilton
Burlington



TERRI HUNT
CONNIE HUNTER
ELAINE HUNTER
WILLIAM HUNTER, JR.
DONNA HURST

Hardy
Albany
Danville
Louisville
Middlesboro



DWIGHT HUTCHISON
SHUKO ICHIKAWA
JANET INGRAM
VIDA ISAACS
GREGORY ISON

Somerset
Japan
Ravenna
Louisville
Southgate, MI



BILL JACKSON
DEBBIE JACKSON
DIANA JACKSON
VICTOR JACKSON
BETH JACOBS

Louisville
Oneida
Richmond
Lexington
Louisville



JANET JACOBS
DAVID JARVIS
BARBARA JEFFRIES
DEBORAH JOHNSON
JONI JOHNSON

Dayton, OH
Georgetown
Millville, NJ
Louisville
Ludlow



LISA JOHNSON
NANCY JOHNSON
PAM JOHNSON
SHARON JOHNSON
STUART JOHNSON

Ludlow
Green Valley, AR
Virgie
Louisville
Louisville



SUSAN JOHNSON
GREGG JONES
JILL JONES
ROBERT JONES
CHARLSEJ JUMP

Chesterfield, MO
Richmond
Louisville
LaPlata, MD
Florence

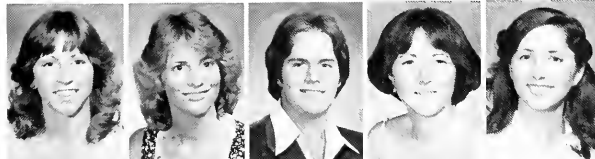

REBEKAH KAHNE
BETH KAISER
TIMOTHY KANNAPEL
GENIA KARLOSKY
LISBETH KEEFFE

Ashland
Louisville
Richmond
Hebron
Dayton, OH

JENNIE KEELIN
CHRIS KELLY
MEG KELLY
JILL KELTSNER
KIRBY KEMBLE

Mariette, OH
Cincinnati, OH
Ft. Mitchell
Campbellsville
Louisville



KIM KEMPER
CINDY KERN
DIANE KERR
KAREN KIDD
DaRAE KING

Frankfort
Brooksville
Harrison, OH
Hazard
Lexington



KATHRYN KINSEY
ALESIA KIRK
CHARLOTTE KIRKLAND
JEAN KIRKPATRICK
LISA KIRKPATRICK

Wauconda, ILL
Kermit, WV
Lebanon
Newhaven
Stanford



DIANE KISER
GARY KISTNER
ANGIE KLOCKE
MIKE KLOTZ
CHRIS KOOGLER

Richmond
Ashland
Ft. Thomas
Louisville
Fairborn, OH



ABOVE: These girls carry in the essentials of dorm life, making them feel at home. **RIGHT:** After everything is moved in, this co-ed begins the tedious task of unpacking all the boxes and luggage.



Moving In; A Busy Task

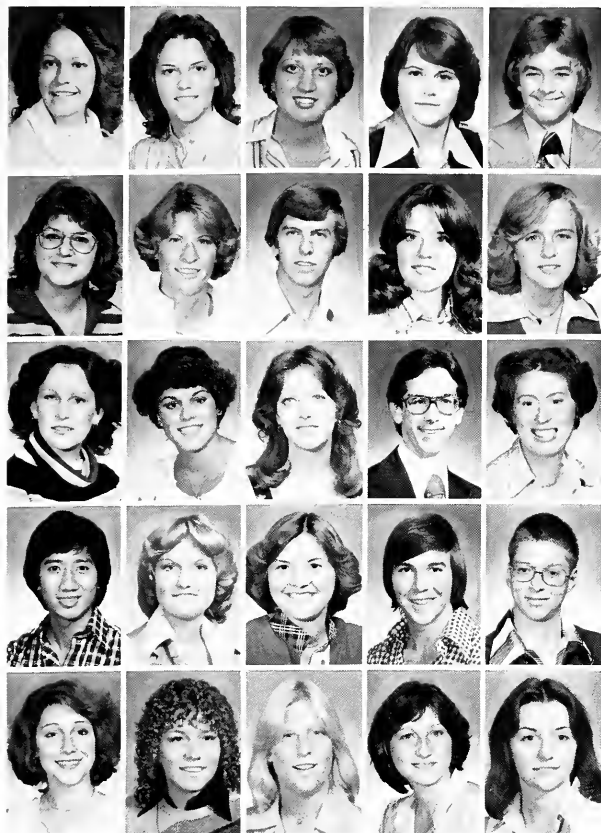

MARIBETH KOZUH
 JEANENE KREBS
 DENISE KRUER
 LESLIE KUNKLE
 WAYNE LANCASTER

Vandalia, OH
 Louisville
 Louisville
 Springfield, OH
 Fairdale

VICKIE LANE
 LISA LANG
 TIM LANGFORD
 THERESA LASH
 LOUNETTA LAWLESS

Lexington
 Ft. Thomas
 Somerset
 Richmond
 Waynesville, OH

TERESA LAWRENCE
 BETTY LEACHMAN
 LUANNE LEACHMAN
 TERRY LEATHERS
 BELINDA LEE

Lima
 Louisville
 Springfield
 Frankfort
 Sheperdsville

SAMMY LEE
 MARILYN LEER
 PAM LEET
 MICHAEL LEHE
 BART LEIST

Hong Kong
 Georgetown
 Ewing
 Dayton, OH
 Louisville

ANITA LENHART
 TINA LESTER
 LISA LEUENBERGER
 LORIE LEWIS
 SUSAN LEWIS

Louisville
 Liberty
 Cincinnati, OH
 Frankfort
 Winchester



LEFT: Consultation with roommates is an essential aspect of interior design. This girl solicits an opinion on the placement of a knick-knack.

LISA LINCOLN
 CHERI LINEBERRY
 MARY LINK
 MARCIA LINNENKOHL
 MARK LLOYD

Louisville
 Louisville
 Louisville
 Dayton, OH
 Covington



TAMMY LOAR
 KATHY LONG
 SUZETTE LONG
 DEAN LORING, JR.
 MICHAEL LOTTO

Troy, OH
 Centerville, OH
 Albany
 Cincinnati, OH
 Akron, OH

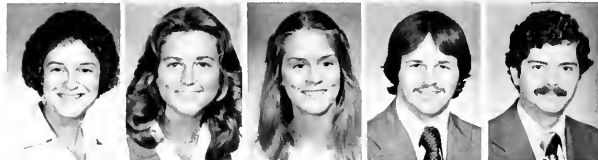

STEVEN LOUTHAN
 GLENDA LOWE
 BRENDA LOWWRY
 TOM LUDWIG
 ALLYSON LUSBY

London
 Stanton
 Louisville
 Louisville
 Georgetown



DEBBIE LUTTRELL
 RUSSELL LYKES
 KIMBERLY LYONS
 CHERYL MABRY
 JONELL MACY

Windsor
 Troy, OH
 Dayton, OH
 Lancaster
 Hardinsburg



WADE MADDEN
 MARY MAEGLY
 JUDY MAGIN
 MICHAEL MAHAN
 BETTY MALKIN

Cranks
 Ludlow
 Dayton, OH
 Florence
 Lexington



TOMMY MANGES
 THOMAS MANN
 RHODA MARCUM
 JULIE MARKEM
 MATI MARLOWE

Lebanon
 Louisville
 Richmond
 Corbin
 Lexington



JANET MARSHALL
 CONNIE MARTIN
 JOY MARTIN
 LAUREL MARTIN
 JENNI MAUPIN

Louisville
 Stanford
 Danville
 Crittenden
 New Haven



CHARLIE MAUZY
 MARK MAY
 JILL MAYS
 PATTY McCANN
 JEAN McCLANAHAN

Morgantown
 Lexington
 Booneville
 Flemington, NJ
 Pikeville





KYLE McClARTY
 DEBBIE McCLELLAND
 KAREN McClURE
 STEVEN McCOLLUM
 NATALIE McCOMIS

Louisville
 Ironton, OH
 Louisville
 Lexington
 Ashland



DIANE McCULLUM
 PAT McKENZIE
 STEVE McKinLEY
 BEVERLY McKNIGHT
 RANDY McMILLAN

Vandalia, OH
 Winchester
 Lexington
 London
 Ravenna



DON McNAY
 MARY McQUADE
 CHARLES McQUEEN
 SHERI MEFFORD
 BOB MEGARGEL

Edgewood
 Canal Winchester, OH
 Manchester
 Warsaw
 Hammonton, NJ



TED MENSING
 DAVID MEREDITH
 SUSAN MESPLAY
 DIXIE METCALF
 CONNIE MICHELS

Loveland, OH
 Louisville
 Owensboro
 Lancaster
 Erlanger



CAROL MILLER
 SARAH MILLER
 DEBRA MITCHELL
 SHAWN MITCHELL
 KATHY MOENNING

Covington
 Taylorsville
 Frankfort
 Maysville
 Louisville



LYNN MOHR
 DIANA MOLLMAN
 ROBERY MONTGOMERY
 BUDDY MOOR
 DEBBIE MOORE

Ashland
 Mason, OH
 Enid, OK
 Valdosta, GA
 Damascus, MD



GREG MOORE
 KAREN MOORE
 JEANIE MORGAN
 THERESA MORGAN
 JAMES MORROW

Huntington Station, NY
 Louisville
 Columbia
 Danville
 Omaha, Nebraska



RICHARD MULCAHEY
 DEBBIE MULLINS
 MARK MULLINS
 SUSAN MULLINS
 RHONDA MURRAY

Dt. Wright
 Covington
 Jenkins
 South Shore
 Greensburg

JENNIFER MUSCH
 BIRGITTE MUSIO
 JAMIE NANCE
 SUSAN NANCE
 JULIA NANTZ

Danville
 East Point
 Louisville
 Owensboro
 Helton



CRAIG NAPIER
 ROSALINE NAPIER
 DARVA NAVE
 HOLLY NEFF
 RANDALL NEIKIRK

Loyall
 Manchester
 Louisville
 Dale, Indiana
 Somerset



JERRY NETHERLAND
 MARJORIE NEVITT
 CRAIG NEWTON
 SALLY NICHOLS
 SHEILA NICHOLSON

Campbellsville
 Union Star
 Louisville
 Lexington
 Stanford



KIMBERLY NIEDERHELMAN
 JOE NORMAN
 DENNIS NORTON
 LISA NORTON
 BRYAN O'BRIAN

Cincinnati, OH
 Irvine
 Somerset
 Louisville
 Meta



CLARA O'DONNELL
 ANNE O'HARA
 DENNIS O'HEARN
 YVONNA OKESON
 MICHAEL OLWELL

Louisville
 Ft. Thomas
 Newport
 Sturgia
 Atlanta, GA



MARY OWENS
 DOUGLAS PALMER, JR.
 VIRGINIA PALMER-BELL
 CHARITY PARROCO
 SANDRA PARSONS

Lexington
 Uncasville, CONN
 Louisville
 Louisville
 Spencer, WV



MARK PATRICK
 CINDY PATTERSON
 RONDA PATTON
 JACINTA PAYNE
 PAM PELFREY

Mt. Sterling
 Harrodsburg
 Hardshell
 Owensboro
 Lexington



DEBBIE PELLE
 LISA PEQUIGNOT
 MICHAEL PERKINS
 DEBBIE PERRY
 ROBERT PETERSON

Southgate
 Springfield, OH
 Cincinnati, OH
 Frankfort, OH
 Loretto





WENDY PETTIT
BRADLEY PHELPS
LESLIE PHELPS
MIKE PHILLIPS
LUCINDA PHOENIX

Jamestown, NY
Louisville
Louisville
Louisville
Crestview Hills



TAMI PICTON
PAM PLUMMER
JAMES POOLE
RONNIE POSEY
BRIAN POTTS

Russell
Richmond
Louisville
Harrison, OH
Paducah



KAYE POYNTER
KATHY PRATER
ELAINE PRESTON
RICK PRESTON
ROBERT PRESTON

Eubank
Prestonsburg
Ashland
Maysville
Mitchellsburg



KENNA PREWITT
CYNTHIA PRITCHETT
TERESA PROFITT
TOM PROW
KAY QUEEN

Richmond
Nicholasville
Clay City
Campbellsville
Genford, OH



DEBORAH RAMBO
TAMMY RANKIN
KATHRYN RANSELL
NANCY RAQUE
TAMMY RASMUSSEN

Troy, OH
Lexington
Cincinnati, OH
Louisville
Cincinnati, OH



KELLY READ
KIM REAMS
DEVIN REED
KAREN REHKAMP
DAVID REISTER

Park Hills
Richmond
Pittsburg, PA
Florence
Hamilton, OH



JIMMY RENFROW
KATHY RENNIRT
KATHRYN REPERT
KAREN REYES
ARKIE REYNOLDS

Lexington
Fairdale
Mt. Vernon
Lexington
Cold Springs



SCOTT REYNOLDS
JAMES RHODUS
BILLIE RICE
JAN RIDDELL
DARCY RIEGEL

Brandenburg
Carrollton
Ashland
Lexington
Harrison, OH



RIGHT: 5,800 raucous fans get behind the basketball Colonels, and cheer them on to their first victory over the Dayton Flyers in four years.

Laurie Ries
 Judy Riley
 Teri Riley
 Karen Rimer
 Cheryl Ringlry

Ft. Thomas
 Irvine
 Williamstown
 Covington
 Monticello



Sharon Ritchey
 Rachel Roaden
 Matthew Roahrig
 Deborah Roberts
 Jocelyn Roberts

Carroll, OH
 Crobin
 Coshocton, OH
 Florence
 Ewing, VA



Ann Robertson
 Sharon Robinson
 Tammy Robinson
 Leonard Roe
 Thomas Rogers, IV

Paris
 Louisville
 Louisville
 South Shore
 Owingsville



Pamela Rolfes
 Gail Rose
 Julie Rougeux
 Jerry Rowe
 John Rowlett

Ludlow
 Paris
 Dawson Springs
 Burkesville
 Richmond



Jim Rubel
 Rose Rucker
 Sherry Rucker
 Teresa Runion
 Richard Rushing

Lexington
 Ft. Lauderdale, FL
 Ft. Lauderdale, FL
 Whitley City
 Glenview, ILL



Students Support Colonels



KIM RUSSELL
LORI RYAN
MASAKO SAITO
BECKY SAMMONS
CAROLYN SAMS

Campbellsville
Mt. Washington
Japan
Lexington
Manchester



JUNE SARGENT
SANDRA SAYLOR
DAVID SCHAIBLE
PATRICIA SCHENKEL
SUE SCHIERING

Freeburn
Kettle Island
Cincinnati, OH
Cincinnati, OH
Cincinnati, OH



TERE SCHOEMEHL
DEBORAH SCHORMAN
LAURA SCHULTE
BEVERLY SCHULTZ
KATHRYN SCHWARTZ

Ft. Wright
Alexandria
Villa Hills
Alexandria
Ft. Thomas

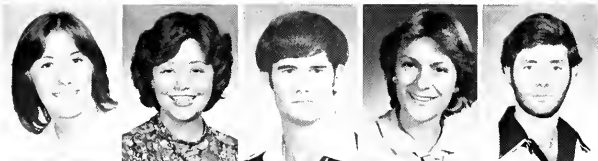

DEBRA SCOTT
SHERYLE SCOTT
JOHN SEALE
PATRICIA SEBASTIAN
MARK SEHORNE

S. Williamson
McCar
Brookville, Indiana
Lancaster
McRoberts



ANGELA SEIBEL
CHRISTINE SEMLER
WILLIAM SENG
PATTY SENN
ELIZABETH SETTLE

Dayton, OH
Tronton, OH
Louisville
Louisville
Wilmore



LU A. SETTLES
ANTHONY SHANNON
BILLY SHEENE
SUSAN SHERMAN
JIM SHEWMAKER

Nicholasville
Danville
Stanford
Williamson, W VA
Louisville



ALANSON SHORT
MATTHEW SHUFF
ALICIA SHUFFLEBARGER
REBECCA SHUGHART
MARK SIEMON

Lexington
Georgetown
Grayson
Mt. Holly Springs, PA
Springfield, OH



WILLIAM SILLS
DIANE SIMMONS
MARY SIMPSON
DENISE SISK
NANCY SISSEL

Lexington
Kalamazoo, MI
Tompkinsville
Hardinsburg
Falmouth

ALETHA SIZEMORE
 BRENDA SIZEMORE
 LuANN SKELLY
 CINDY SLAUGHTER
 DEBORAH SLORACH

Ft. Thomas
 Rowdy
 Canton, OH
 Frankfort
 London



JAMES SMITH, JR.
 JENNIFER SMITH
 JUDY SMITH
 TIM SMITH
 WILLIAM SNAPP

Campbellville
 Villa Hills
 Harrison, OH
 Ashland
 Cincinnati, OH



JOY SNELL
 STEVE SOEDER
 SUSAN SORRELL
 STEPHEN SPANGLER
 SCOTT SPARKS

Dayton, OH
 Louisville
 Mt. Sterling
 Middlesboro
 Ft. Thomas



BONNIE SPENCER
 GREGORY STAED
 SHELLY STAFFORD
 CHRISTOPHER STAGGS
 ANDREW STAMPER

Winchester
 Lexington
 Mt. Sterling
 Dayton, OH
 Campton



MARY STANDER
 KARI STANLEY
 JANIE STAPLETON
 MARK STENBERG
 KRIS STEPHENS

Ludlow
 Cincinnati, OH
 Middleboro
 Colman, S. Dakota
 Springboro, OH



CHERYL STEPHENSON
 SHELLEY STEVENS
 MARSHA STEWART
 SERENA STEWART
 DALE STILL

Cincinnati, OH
 Erlanger
 Union
 Mt. Vernon
 Dayton, OH



JUDY STIVERS
 ELIZABETH STONE
 FREDERICK STONE
 GAY STRATTON
 HOLLY STRATTON

Frankfort
 Louisville
 Winchester
 Ivel
 Versailles



CONNIE STRONG
 DANA STROUD
 KEN STUESSEL
 ELIZABETH STUMBO
 ARTHELAS STRUGEON

Cynthiana
 Louisville
 Cincinnati, OH
 South Williamson
 Lexington





JEANNE STURGILL
 KEVIN STURGILL
 ANN SUTHERLAND
 MONTE SWINFORD
 JANICE SWORD

Pikeville
 Fairfield, OH
 Bardstown
 Frankfort
 Pikeville



NORMA TALLENT
 RICHARD TALLENT
 DEBRA TALLEY
 ELEANOR TAPP
 DUANNA TAYLOR

Albany
 Albany
 Danville
 Springfield
 Louisville



DEBORAH THACKER
 BRAD THIEN
 RORY THOMAS
 KYNNE THOMPSON
 SUZI THOMPSON

Richmond
 Dayton, OH
 Lexington
 Louisville
 Liberty



AMY TOPPER
 BRENDA TRAPP
 LISA TRIPLETT
 LIAS TROUTMAN
 CHERI TUCKER

Centerville, OH
 Covington
 Irvington
 Frankfort
 Morehead



PATTI TUCKER
 ROSE TUGGLE
 DONNA TURLEY
 MELINDA TURNER
 SYLVIA TURNER

Louisville
 Harrodsburg
 Lexington
 Mackville
 Jackson



CISSY TUSSEY
 ELIZABETH TUSSEY
 VICKIE TYRA
 KAREN TYSELING
 APRIL UNDERWOOD

Lexington
 Lexington
 Stanton
 Dayton, OH
 Monticello



CONNIE VALENTINE
 JEFF VANDERTOLL
 KATHY VanHOOK
 SUZY VAN HOOSE
 LINDA VICKOUS

Confluence
 Louisville
 Stanford
 Pikeville
 Louisville



JANET VINSON
 DIANE VOGT
 JOHN VOLKERDING
 SAM VOLPENHEIN
 SUSAN WADE

Wilmore
 Louisville
 Louisville
 Cincinnati, OH
 Winchester

ANTHONY WAGAHOFF
 VICTOR WAITS
 DEBORAH WALKER
 FRED WALKER, III
 JOETTA WALKER

Louisville
 Frankfort
 Lexington
 Danville
 Mt. Sterling



KEITH WALKER
 SHARON WALKER
 TERRI WALKER
 LISA WALLACE
 KENNETH WALTERS

Louisville
 Cincinnati, OH
 Taylorsville
 Frankfort
 Woodbine



MIKE WALTON Rose Terrace Comm., Ft. Knox
 MICHAEL WARD Fairfield, OH
 LIBBY WARNER Nancy
 AUGUSTA WASHINGTON Georgetown
 JIM WATKINS Richmond



LaBERTA WEBB
 CHENA WEILAGE
 MELBURN WELCH
 BETTY WELLS
 DEBRA WELLS

Manchester
 Louisville
 Mt. Sterling
 London
 Piqua, OH



LINDA WELLS
 RICK WELLS
 LESA WESLEY
 PAMELA WESLEY
 VANESSA WESLEY

Pikeville
 Corbin
 Batavia, OH
 Liberty
 Cadiz



PAMALA WHALEY
 STEVE WHEELER
 SUSAN WHIBY
 CYNTHIA WHITE
 PAM WHITE

Louisville
 Harrodsburg
 Vine Grove
 Louisville
 Lebanon, OH



SCOTT WHITE
 CHERYL WHITTAKER
 DEBBIE WIARD
 TERI WICKELHAUS
 VINCE WICKER

Radcliff
 Richmond
 Frankfort
 Cold Springs
 Louisville



DEBRA WICKLINE
 KATHY WIEDMER
 BECKY WIENER
 ANN WILBER
 DEBORAH WILDMAN

Jackson
 Louisville
 Canton, OH
 Lebanon
 Powhatan, VA





WALTER WILHOITE
RHONDA WILKERSON
VERL WILKINSON
RITA WILLENBRINK
STACEY WILLEUMIER

Frankfort
Paris
Liberty
Louisville
Cincinnati, OH



CRYSTAL WILLIAMS
DEBBIE WILLIAMS
PEGGI WILLIAMS
GAYE WILLIS
WINIFRED WIMBERLY

Yosemite
Milford, OH
Bellevue
Milton
Midway



MELINDA WISE
LINDA WITZMAN
ROBIN WOLFE
JACQUELINE WOOD
CHRISTOPHER WOODS

Campbellsville
Westchester, OH
Morehead
Greensburg
Louisville



FRANKIE WOODS
ROBIN WOODWARD
RANDY WOOLUM
WILLIAM WORKMAN
CINDY WRIGHT

Manchester
Corbin
Danville
Lexington
Lexington



RONALD WRIGHT
SUSIE WRIGHT
YVONNE WULFEKAMP
BRET YODER
DANIEL YORK

Stearns
Prestonsburg
Falmouth
Florence
Harlan

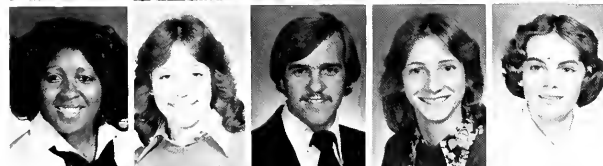

LISA YOUNG
THELMA YOUNG
RAY ZERHUSEN
GAIL ZIMMERMAN
WANDA ZOTTMAN

Middlesboro
Booneville
Edgewood
Six Mile Run, PA
Lebanon



RIGHT: Some people can study with TV's and stereos going, others need complete silence. This girl finds it easiest to study in her room so she needn't miss her favorite program.

MAJREL AARON
 JAMES ABSTON
 CHARLOTTE ADAMS
 PAULA ADAMS
 ANTHONY ADKINS

Greensburg
 Albany
 Richmond
 Manchester
 Louisville



LAURI ADKINS
 VIVIAN ADKINS
 NELL AGEE
 ROLANDA AKERS
 LORI AKINS

Louisville
 Raceland
 Richmond
 Martin
 Whitesville



LISA ALEXANDER
 LAURA ALLEN
 SHARON ALLEN
 MEG ALLISON
 PAM AMBURGEY

Crittenden
 Richmond
 Campbellsville
 Williamsburg
 Danville



BRIDGET ANDERSON
 SARAH ANDERSON
 CHERI ARAVE
 CHRIS ARNOLD
 SARA ARNOLD

Louisville
 Carmel Valley, CA
 Louisville
 Paintsville
 Prospect



SHERRI ARTERBURN
 CYNTHIA ARVIN
 VICKIE ARVIN
 MARY AUGE
 MICHAEL AVINON

Louisville
 Irvine
 Ford
 Ft. Mitchell
 Baldwin, NY



BRENDA BACON
 PATRICIA BAER
 ROBERT BAILEY
 ANN BAKER
 DEBRA BAKER

Somerset
 Convoy, OH
 Louisville
 Manchester
 Manchester



Study Habits Vary Among Students



DIANE BAKER
MICHAEL BAKER
WAYNE BAKER
JIM BALL
PID BALL

Versailles
Nicholasville
Lexington
Evarts
Georgetown

ANITA BALLARD
PAMELA BALLENGER
LORI BALOGH
PAMELA BANKS
GREG BARNES

Bardstown
Louisville
Johnstown, PA
Anville
Frankfort

PAMELA BARENS
ROBBIN BARKER
CAROL BARNETT
DOTTIE BARNETT
SHERRI BARNETT

Bardstown
Frankfort
Berea
Richmond
Mt. Vernon

CATHY BARTLETT
MONICA BARTLETT
NANCY BAUMER
JAMIE BEADLES
TERESA BEAT

Palm Bay, FL
Louisville
Seminole, FL
Springfield, OH
Crestwood

PEGGY BEATY
DEBORAH BECK
RITA BECKMAN
CHERYL BEHNE
ALICE BELCHER

Albany
Louisville
Dayton, OH
Kettering, OH
Danville



One of the biggest changes a student must face in the transition from high school to college is the change in study habits. Studying in high school is usually done at night, under the eyes of watchful parents. In college, though, schedules are different, so study hours must be different; and studying is done wherever it is most comfortable for the student. At Eastern each student has his own style of studying and some of them are quite interesting.

ANNETTE BENEDETTI
 DARLENE BERGE
 CYNTHIA BENTLEY
 BARBARA BERRY
 JANE BERRY

Louisville
 London
 Maysville
 Mason, OH
 Stanford



PRISCILLA BERRY
 AMY BICKFORD
 MICHELLE BLACKWELL
 HELEN BLAIR
 JEFFERY BLAND

Campbellsville
 Berea
 Irvine
 Bradstown
 Louisville



TAMMY BLEVINS
 DAVID BLONDELL
 KEVIN BODKIN
 JANNENE BOEHM
 DONNA BOGAN

Danville
 Lexington
 Ludlow
 Louisville
 Dayton, OH



PAT BOGGS
 NANCY BONFIELD
 MARY BOONE
 PAUL BORDERS
 SUSAN BOURNE

Corbin
 Mt. Sterling
 Somerste
 Louisville
 Wilmore



JADENE BOW
 JIM BRAMBLETT
 LORI BRANDON
 DEBI BRANSON
 CLAY BRASHEAR

Carlisle
 Louisville
 Murray
 Middlesboro
 Louisville



CINDY BREITHAUP
 EDWARD BREWER
 ELIZABETH BREWER
 NORMAN BRINDLEY
 CARL BROCK

Ludlow
 Stanton
 Tipp City, OH
 Carrollton
 Middlesboro



LILLIE BROCKINGTON
 CHRIS BROWN
 DAVID BROWN
 GREG BROWN
 JODIE BROWN

Louisville
 Louisville
 Fountain Run
 Independence
 Cumming, GA



DIANE BRUNER
 MARY BRYAN
 JENNIFER BRYANT
 STACY BRYANT
 ANN BUCKLER

Brandenburg
 Lexington
 Eubank
 Louisville
 Lexington





CLARESSA BUCKNER
LARRY BUGG
SUEDELL BUNCH
PAM BURKE
STEVE BURKE

Louisville
Danville
High Bridge
Frankfort
Lexington



DONNA BURKS
LIBBY BURNS
LISA BURTON
MARGARET BURTON
LORRAINE BUTLER

Louisville
Manchester
Florence
Russell Spring
Cincinnati, OH



SHERRY BUTTERFIELD
MELANEE BUTTERY
JOSEPH CABLE
SABRINA CAIN
TANYA CALDER

Louisville
Oxford, OH
Richmond
Salyersville
Corbin



JO CALDWELL
ELLEN CAMBRON
LISA CAMPBELL
PAULA CAMPBELL
KIM CARLSON

Butler
Springfield
Hazard
Lexington
Bristol, VA



DANNY CARR
DIANA CARR
FAITH CASSELL
DONNA CATHERS
ROBIN CAUDILL

Foster
Louisville
Versailles
London
Ft. Thomas



EDWARD CECIL
LINDA CHANDLER
CONNIE CHANEY
MARILYN CHAPMAN
KAREN CHEEK

Hazelgreen
Kettering, OH
Kettering
Ekron
Independence



KATHY CHERRY
KENNETH CHESSER
LINDA CHRISTENSEN
BETH CHRISTIAN
CAROL CHRISTIANA

Frankfort
Bridgeton
Ashland
London
Louisville



JULIE CLARK
DANITA CLAYTON
CAROL CLEVINGER
KAREN COLE
LONNIE COLE

Raceland
Latonia
Louisville
Brandenburg
Winchester

DONNA COLEMAN
 MARY COLEMAN
 WILLIAM COLEMAN
 ANGELA COLLINS
 CINDY COLT

Stanford
 Erlanger
 Georgetown
 E. Bernstadt
 Frankfort



ROBERT COLTRAIN
 KIM COMBS
 SHARON COMBS
 TAMMIE COMBS
 MARK COMPSTON

Louisville
 Centerville, OH
 Hazard
 Hazard
 Coal Grove, OH



KAREN CONNELLY
 COLLEEN CONNOLLY
 FRANK CONSALO
 ELIZABETH CONYERS
 REBECCA COOK

Louisville
 Lexington
 Vineland, NJ
 Lexington
 Danville



TAMI COOK
 CINDY COOKE
 CARMEN CORNETT
 TERESA CORNETT
 MARY COSBY

Bloomfield
 Middletown
 Lexington
 Middlesboro
 Bellevue



KIM COSKER
 JOAN COSTELLE
 ANN COUCH
 DEBORAH COUCH
 CONNIE COX

Cincinnati, OH
 Louisville
 Hyden
 Hyden
 Taylorsville



DONNA COX
 KATHY COX
 MIKE COX
 PEGGY COX
 RICK COX

Mansfield
 Shelbyville
 Louisville
 Irvine
 Irvine



TERESA CRAFT
 HOWARD CREASEY
 JEFF CREECH
 HENRIETTA CREWS
 LYNN CROSS

Richmond
 Barbourville
 Cumberland
 Hardy
 Glasgow



VICKIE CROWDER
 ALICE CROWE
 ANDY CRUMBACKER
 TONY CRUMBIE
 TINA CUMMINS

Williamstown
 Louisville
 Shepherdsville
 Paris
 Berea





GARY CURRY
LILA CURRY
MERIBETH CURRY
SANDY CURRY
BARBARA CURTSINGER

Central City
Columbia
Covington
Virgie
Bloomfield



DAVID DAILEY
LISA DAILEY
BETH D'AMICO
CHERYL DABNEY
CHERYL DAPPER

Louisville
Ludlow
Cincinnati, OH
Versailles
Ft. Thomas



CINDY DAVIS
DIANE DAVIS
MELANIE DAVIS
SHARON DAVIS
MICHAEL DAWKINS

Irvington
Galloway, OH
Lexington
Louisville
Independence



STACY DAWSON
LISA DeBRA
ELIZABETH DEEL
REGINA DENNIS
LESLIE DERRER

Philpot
Gray
Forest Hills
Louisville
York, PA



SUSAN DEVEREUX
MARSHA DEVINE
ESTELL DEVORE
MICHAEL DICK
LISA DIEHL

Lexington
Mackville
Campbellsburg
Pineville
Portsmouth, OH



DEBBIE DILON
HANH DO
GREGORY DODGE
KIM DODSON
KATHY DOLBOW

Liberty
Bardstown
Louisville
Kettering, OH
Louisville



MARYANN DOLL
PAUL DONALSON
ROBIN DOSSETT
LINDA DOUGLAS
MALEENA DOUGLAS

Frankfort
Pineville
Frankfort
Danville
Kings Mountain



KIM DOZIER
BECKI DRIESMAN
TRACY DRISKILL
DERRICK DUNN
BRENT DURHAM

Versailles
Crestwood
Petersburg, VA
Lexington
Lexington

I.D.'s; The Final Step of Registration

JUDITH DUSING
SUSAN DUVAL
JANE DYE
TAMMY DYE
RICHARD EARLEY

Erlanger
Louisville
Stanford
Pikeville
Wilmington, OH



RACHEL EASON
LENUEL EASTRIDGE
TIMOTHY EATON
LISA EBERT
KATHY EDEN

Louisville
Casey Creek
Louisville
Southgate
Manchester



ALLISON EDLER
GREG EDWARDS
KATHY EDWARDS
CHERYL EMMERT
SHARON ENZWEILER

Fairborn, OH
Parksville
Shelbyville
Louisville
Ft. Mitchell



TINA ESTEP
DIANNIA EVANS
VIRGINIA EVERSOLE
MONNA FANT
DAVID FARMER

Inez
Index
Richmond
Louisville
Louisville



SHARON FARTHING
PAMELA FAULKNER
MARGARET FAY
EILEEN FEAGAN
VIVIAN FELDKAMP

Mt. Vernon
Louisville
Campbellville
DeMossville
Louisville



NANCY FELGAR
REBECCA FELTNER
GERA FERGUSON
LISA FERRELL
LORI FICKER

Ft. Lewis, WA
E. Bernstadt
Tollesboro
Elizabethtown
Highland Hts.



ANTHONY FIELDS
TERESA FIELDS
RITA FIGLESTAHLER
LORI FINNELL
RUTH FIRST

Louisville
Cynthiana
Sciotoville, OH
Kenton
Shelbyville



NANCY FISCHER
MICHELLE FISHER
TOM FLANNIGAN
KIMBERLY FLETCHER
KARIN FLINN

Henderson
Danville
Vanceburg
Louisville
Miamisburg, OH





FLORENCE FLOURNOY
 GREG FOLEY
 LIBBIE FORD
 GARY FOSTER
 TERESA FRALIX

Louisville
 Greensburg
 Louisville
 Washington Court House, OH
 Cynthiana

SUSAN FRANCIS
 SUSAN FRANCOW
 PATTY FRANKEL
 KELLY FRAYSURE
 BRUCE FREEMAN

Ft. Thomas
 Louisville
 Lexington
 Augusta
 Richmond

SARAH FRETZY
 KAREN FRETZY
 VICKI FREY
 JACKIE FROST
 LEE FROST

Richmond
 Farmington Hills, MI
 Florence
 Louisville
 Scottsville

CARLA FULTON
 DONNA FULTZ
 ROCKY GAGNE
 JUDY GAUSLING
 BECKY GENTRY

Louisville
 Middlesboro
 New Haven
 Middletown, OH
 Berea

LESLIE GENTRY
 CARLA GIBSON
 DANA GIBSON
 CINDY GILBERT
 VICKY GILBERT

Louisville
 Leitchfield
 Monticello
 Louisville
 Middlesboro



LEFT: These doleful students stand in the last line of registration: picking up their I.D. cards. After receiving them they will go back to their rooms to recover and prepare themselves to go through it all again next semester.

LEANN GILBERT
 REBECCA GILL
 CAROL GILPIN
 STEVE GINN
 STACY GIVAN

Bardstown
 Harrogate, TN
 Campbellsville
 Richmond
 Louisville



KAREN GOBLE
 TERRY GOINS
 CHARLIE GOLD
 CHERYL GOLDSMITH
 KAREN COODAN

Louisville
 Manchester
 Pleasant Plain, OH
 Elizabethtown
 Olive Hill



KATHY GOODE
 LINDA GOSSMAN
 JEFF GOULD
 JOHN GOWINS
 JEFF GRAHAM

Versailles
 London
 Irvine
 Berea
 Portsmouth, OH



WESLEY GRAVES
 ANGIE GRAY
 BARRY GRAY
 DEBBIE GRAY
 ELLEN GREENE

Richmond
 Ashland
 Cave City
 Franklin, OH
 Louisville



THELMA GREENE
 CHERYL GREGORY
 JAMES GRIFFIN
 DAN GRIFFITH
 LINDA GRIFFITH

Maysville
 Goshen, OH
 Frankfort
 Sharon, PA
 Berea



BAE GRIFFITHS
 SHARI GUELDA
 DIANE GUTHIER
 DERRICK GUY
 SHELLEY HAAG

Greensboro
 Louisville
 Bellevue
 Lexington
 LaGrange



WILLIAM HADDEN
 JULIE HAHN
 SEMON HAINES
 DONNA HALE
 TERRI HALE

Mt. Sterling
 Frankfort
 Louisville
 Jackson
 Louisville



BARBARA HALL
 SANDRA HALL
 STEPHANIE HALL
 SUSAN HALL
 COLLEEN HALLORAN

Campbellsville
 Westchester, OH
 Jeff
 Ft. Mitchell
 Ft. Mitchell





ANGELA HAMILTON
 EDDIE HAMILTON
 MELODY HAMILTON
 NANCY HAMILTON
 ANITA HAPPEL

Springfield
 Hamilton, OH
 Richmond
 Louisville
 Silver Spring, MD



CRAIG HARMON
 HELEN HARNEY
 SAMMY HART
 GINNY HARVILLE
 SHANE HATTON

W. Carrollton, OH
 Cynthia
 Hindman
 Richmond
 Mt. Sterling



KIM HAUN
 BRENDA HAWKINS
 KIM HAWKINS
 YASUHIRO HAYASHI

Franklin, OH
 Lawrenceburg
 Lexington
 Asahikawa,
 Hokkaido, Japan
 Lawrenceburg

MARK HAYDEN



ROGER HAYNES
 KEITH HEADEN
 MARY HEAP
 MARY HEIL
 RAY HEILMAN

Crestwood
 Georgetown
 Rochester, NY
 Louisville
 Campbellsburg



LAURA HELLARD
 M. SUSAN HELLMANN
 LISA HEMBREE
 MARY HENDERSON
 LYNNE HENDREN

Versailles
 Ft. Mitchell
 Frankfort
 Georgetown
 Richmond



MICHELLE HENRICKSON
 TAMMY HETRICK
 STANLEY HEWETT
 KARAN HEWITT
 JANICE HIGDON

Pewee Valley
 Winchester
 Augusta, ME
 Wilmington, OH
 Louisville



SANDY HIGGINS
 ANNETTE HILL
 BETTY HILL
 RICHARD HINTON
 BETH HIPPE

Louisville
 Pittsburg, PA
 Harrodsburg
 Russell
 Versailles



DANIEL HOCKERSMITH
 LAURA HODGIN
 REBBIE HOFFMAN
 BOBBIE HOGAN
 DALE HOLBROOK

Bowling Green
 London
 Ashland
 Ashland
 Richmond

DEBBIE HOLLAN
WANDA HOOD
ZELLA HOOVER
COLLEEN HOPPE
SHARON HORN

Ashland
Louisville
Mt. Olive
Louisville
Corbin



LAWRENCE HORNEK
JILL HORNEYS
DONNA HORTON
JANIE HOSKINS
MARY HOSKINS

Louisville
Shippensburg, PA
Louisville
Bledsoe
Pineville



OTIS HOSKINS
STEPHEN HOTCHKISS
TAMMY HOUSTON
LEIGH HOWARD
THOMAS HOWARD

Georgetown
Russell
E. Bernstadt
Frankfort
Frankfort



CINDY HUFFORD
PATRICIA HUGHES
LISA HULETT
KIM HUMPHREY
MARGARET HURST

Louisville
Irvine
Lancaster
Cincinnati, OH
Bardstown



SUSAN HURTT
MONICA ISAACS
BOB JACKSON
PRICE JACOBS
LARRY JARBOE

Ludlow
Bradenton, FL
Walton
Glenview
Cecelia



LIBA JEFFRIES
LAURA JENNINGS
JENNIFER JOHNS
DAVID JOHNSON
KAREN JOHNSON

Richmond
Richmond
Louisville
Louisville
Stanton



KAY JOHNSON
KELLY JOHNSON
NANCY JOHNSON
POLLY JOHNSON
SHIRLEY JOHNSON

Berea
Villa Hills
Richmond
Booneville
Louisville



TIM JOHNSON
BOYDENNIA JONES
DONNA JONES
HOLLY JONES
PAMELA JONES

Fairfield, OH
Richmond
Frankfort
Louisville
Bloomfield

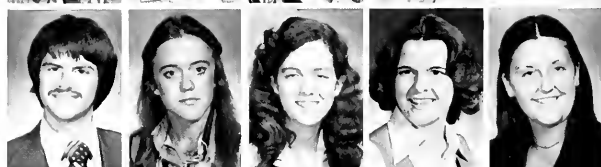



SHELIA JONES
 SHERI JONES
 ANN JUCKETT
 DAVID KAIN
 JOEL KARNs

Williamsburg, OH
 Paris
 Louisville
 Midway
 Vandalia, OH



KIMBERLY KARR
 MICHELLE KEEVER
 SHERRI KELSEY
 MICHAEL KENNEDY
 VICKI KENWORTHY

Louisville
 ConvoY, OH
 Carrollton
 Corbin
 Bradford, OH



KEITH KERN
 LISA KERN
 ALLEN KIDD
 TOBY KILBURN
 MARIE KING

Williamsport, OH
 Brooksville
 Lexington
 Hazard
 Baltimore, MD



STEPHEN KING
 VICKI KIPER
 MOLLY KIRKWOOD
 LISA KITTLA
 KATHY KLEIN

Paris
 Louisville
 Dayton, OH
 Louisville
 Prospect



KEVIN KNASEL
 TAMMY KNEZEVICH
 SCOTT KOARD
 SHELIA KOGER
 PATRICIA KOZEE

Edgewood
 Louisville
 Happy
 Albany
 Mt. Clemens, MI



FRED LAINHART
 DEBBIE LANCASTER
 ROBERT LANCASTER
 GREGORY LAND
 DEBBIE LANE

McKee
 Brandenburg
 Versailles
 Richmond
 Cincinnati, OH



ENDA LANE
 GREG LANG
 BETSY LAYMAN
 KIRK LEE
 MITZI LEE

Crab Orchard
 Newport
 Louisville
 Central City
 Magnolia



PAM LEE
 NANCY LEEDY
 DOUG LEFLER
 DANA LEGNER
 KIM LEISGE

Jeffersontown
 Stanford
 Stamping Ground
 Tipp City, OH
 Cumberland



LEFT: A sunny afternoon and a quiet spot allows the needed concentration for a game of backgammon.

MICHELE LENCH
 JANICE LEWIS
 JOAN LEWIS
 TONYA LEWIS
 TERESA LILE

Sewickley, PA
 Lancaster, OH
 Tipp City, OH
 Dayton, OH
 Louisville



LISA LOGSDON
 MARSHA LONDON
 KAREN LONG
 SHERYL LONGWORTH
 ROBIN LOVELY

Radcliff
 Louisville
 Springfield
 Franklin, OH
 Franklin, OH



MARY LUERSEN
 JEFF LUNSFORD
 DEBRA LUTES
 RANDY LYKES
 MARY MAGUIRE

Louisville
 Lynch
 Frankfort
 Troy, OH
 Frankfort



DARLENE MAHLER
 JENNIFER MALONEY
 RANEL MALONEY
 JOEL MANN
 ANN MANNIX

Mt. Sterling
 Louisville
 Lexington
 Ft. Mitchell
 Dayton, OH



BRENDA MARCUM
 SHAWN MARKSBERRY
 BELINDA MARSHALL
 NANCY MARSHALL
 BARBARA MARTIN

Corbin
 Louisville
 W. Liberty
 Frankfort
 Louisville



DARRELL MARTIN
 TANYA LEIGH MARTIN
 TINA MARTIN
 FRANKLIN MASNEN
 MARK MASH

Emminence
 Printer
 Stanton
 Philpot
 Xenia, OH



Students Enjoy Leisure Time



NATALIE MASON
 FELICIA MASSEY
 BETTYE MATTINGLY
 SUE MATTINGLY
 KEN MAUDLIN

Louisville
 Dayton, OH
 Danville
 Glasgow
 Alexandria



MARLON MAXEY
 NORMANDIE MAY
 MARY MAYHUGH
 DELORA MAYNARD
 SUSAN McCLELLAN

Bedford
 Lancaster, OH
 Independence
 Belfrey
 Louisville



KAREN McCOWAN
 JOANNIE McCOY
 DENNIS McCracken
 VICKIE McELFRESH
 DANIEL McGARY

Richmond
 Louisville
 Florence
 Foster
 Maidsonville



MIRANDA McGEE
 KATHLEEN McGINNIS
 M. ERIN McGrATH
 JAMES McCUFFEY
 GARY McINTOSH

Lexington
 Edgewood
 Springfield, OH
 Campbellsville
 Irvine



BARBARA McKEEHAN
 MARY McKinney
 JOHANNA McQUILKIN
 JUDY MEIMAN
 KATE MERCHANT

Frankfort
 Paris
 Dayton, OH
 Louisville
 Bagdad



KAREN MESSNER
 JANET METCALF
 BETTY MILLER
 BRONSON MILLER
 EMILY MILLER

Lancaster, OH
 Syracuse, NY
 Irvine
 Florence
 Irvine



LINDA MILLER
 ROSELLA MILLER
 SHARON MILLER
 JENNIFER MILLS
 CAROLYN MONTGOMERY

Cincinnati, OH
 Covington
 Evarts
 Frankfort
 Danville



TAMMY MONTGOMERY
 KIMBERLY MOODY
 GINA MOORE
 JAMES MOORE
 KERRY MOORE

Frankfort
 Richmond
 Leitchfield
 Irvine
 Burlington

KIM MOORE
 MIKE MOORE
 SARAH MULLANEY
 ANNA MULLINS
 CAROL MULLINS

Falmouth
 Corbin
 Louisville
 Canada
 Brooks



DAVE MULLINS
 LISA MULLINS
 PAULA MULLINS
 JACKIE MURPHY
 MARY MURPHY

Independence
 Kettering, OH
 Lexington
 Finchville
 Louisville



TODD MYERS
 ROBIN NALLEY
 JEANNIE NAPIER
 SHARON NAPIER
 LISA NEFF

Nicholasville
 Louisville
 Baxter
 Richmond
 Louisville



PATRICIA NEWPORT
 JON NICHOLAS
 LAURA NIELSEN
 JACK NIHART
 KELLY NILES

Louisville
 Louisville
 Louisville
 Bryan, OH
 Hopkinsville



EDDIE NOEL
 JO NORFLEET
 ANDREA NORRIS
 KATHLEEN O'BRIEN
 KATHY O'GARA

Harrodsburg
 Cynthiana
 Louisville
 Louisville
 Louisville



MARK OKRUHLICA
 BARBARA OLIVER
 PHILL OLIVER
 KIMI OPPENHEIMER
 MITZIE O'ROURKE

Louisville
 Booneville
 Smithfield
 Ft. Mitchell
 Louisville



TED OSBORN
 THOMAS OVERMEER
 STEPHEN OWENS
 JANICE PAGE
 ELIZABETH PALMER

Berea
 Louisville
 Manchester
 Sylvania, OH
 Lancaster, OH



KEITH PALMER
 BARBARA PARKER
 TAMME PARKER
 ROBIN PATER
 LESA PATTON

Kettering, OH
 Berea
 Louisville
 Fairfield, OH
 Hallsville





PEGGY PAULY
DOUG PAVLOVIC
SUZANNE PAYNE
DEBBIE PEEK
JAMES PENNINGTON

Ft. Mitchell
Xenia, OH
Lexington
Stanford
Bradfordsville



JAY PERKINS
JEFF PERKINS
MARY PHELPS
ROSS PHILLIPS
RUTH PHILLIPS

Louisville
Hazel Green
Glasgow
Louisville
Lawrenceburg



STEVEN PHILLIPS
MITCHELLE PHILPOT
MARY PIERSON
STEVE PIGG
CHERRICE PIPES

New Carlisle, OH
Irvine
Woodberry, NJ
Lexington
Louisville



KIM PLAYFORTH
LAURE PLEASANTS
PATRICIA PLOTTS
ALICE POHLMAN
LINDA POLSTON

Shepherdsville
Ft. Mitchell
Easton, PA
Lawrenceburg
Louisville

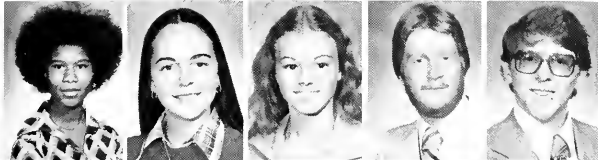

ODESSA POPE
JACQUIE POWELL
ANDREA POWER
JOHN PRAMUK
CHARLIE PRATT

Lexington
Louisville
Berea
Lexington
Louisville



MARK PRESTON
LEANNE PULLINS
LAURA QUINN
KAREN QUITTER
SALLY RAILEY

Oak Ridge, TN
Berea
Louisville
Cold Spring
Springfield



CYNTHIA RANDOLPH
TAMMY RANEY
LOU RATHUNDE
ELIZABETH RAY
DAVID REEVES

Cincinnati, OH
Yosemite
Addison, IL
Danville
Danville



MARY REID
LAURIE REINSTEDLER
MARY REISTER
JAMES REMOLE
DOUG REYNOLDS

Jeffersontown
Louisville
Louisville
Owensboro
Mt. Sterling

TERESA RHODUS
 PATRICE RICHWALSKY
 MIKE RICKE
 KELLY RIGG
 JAMES RILEY

Richmond
 Louisville
 New Albany, IN
 Brooksville
 Buckhorn



LYDIA RITTER
 DEBBIE ROADEN
 CYNTHIA ROBERTS
 DONNA ROBERTS
 SUSAN ROBERTS

Tompkinsville
 Mt. Vernon
 Hopkinsville
 Lexington
 Prestonsburg



BECKY ROBINSON
 HERBERT ROBINSON
 RITA ROBINSON
 RONZA ROBINSON
 TAMMY ROBINSON

Irvington
 Manchester
 Sierra Vista, AZ
 Lexington
 Harlan



TAMMY RODGERS
 JIM ROLF
 HAROLD ROOT
 DEBBIE ROSE
 THERESA ROSE

Liberty
 Ft. Thomas
 Louisville
 Cincinnati, OH
 Richmond



LORI ROSS
 RICHARD ROSS
 ANGELA ROSSETTI
 LISA ROTHEL
 DALE ROTHWELL

Louisville
 Louisville
 Shelbyville
 Lexington
 Sabina, OH



BETH ROWLAND
 DINAH ROWLAND
 GARRY RUDOLPH
 LARRY RUDOLPH
 JENNIE RUEHRWEIN

Sylvania, OH
 Kings Mountin
 Louisville
 Louisville
 Cincinnati, OH



SUSAN RUPE
 DARLENE RUSSELL
 LINDA RUSSELL
 MIRIAM RUTLEDGE
 SALAMAN SALIBA

Bristol, VA
 Paris
 Prospect
 Lexington
 Jerusalem



ANGELA SAMUELS
 TERESA SAVAGE
 JACKIE SAWYERS
 JEROME SCHLAFFER
 DAVID SCHLATTER

Elsmere
 Winchester
 Albany
 Louisville
 Louisville





VICKI SCHULTE
MARTHA SCHWENDAU
LINDA SCHWENKE
SUSAN SCOTT
TAMMY SCOTT

Reading, OH
Louisville
Union
Westchester, OH
Cincinnati, OH



TRISHA SCOTT
YVONNE SCOTT
MIKE SELBY
JULIE SEMONES
DEBORA SHAFFER

Bardstown
Finchville
Russell Springs
Frankfort
W. Portsmouth, OH



LINDA SHARP
GREGORY SHAVE
SUE SHAW
FRED SHEARER
AMY SHEFFIELD

Worthville
Lexington
Milford, OH
Louisville
Nicholas



JOHN SHELBURNE
MARKITA SHELBURNE
BETTY SHOEMAKER
JAN SHOEMAKER
DOROTHY SHORT

Louisville
Shelbyville
Louisville
Frankfort
Richmond



MARIA SIEMER
LAURA SIGMON
DIANA SISSEL
CASSIE SIZEMORE
OMA SIZEMORE

Edgewood
Hazard
Falmouth
Bear Branch
Hyden



TOSKA SKAGGS
RICKY SKELTON
LECIE SMILEY
CARLA SMITH
DAVID SMITH

Charlestown, IN
Frankfort
Brandenburg
Louisville
Crown Pt., IN



DEBI SMITH
DEBORAH SMITH
ELIZABETH SMITH
GREG SMITH
MARCEL SMITH

Harlan
Richmond
Germantown, OH
Lewisburg, OH
Manchester



SHAWN SMITH
SHERRY SMITH
STEVIE SMITH
TAMMY SMITH
WINFIELD SMITH

Mason, OH
Waynesburg
Richmond
Richmond
Danville

Weekends Bring A Deserted Campus

LISA SMOOT
ELIZABETH SNYDER
BRYAN SOWARDS
DARBY SPARKS
KEVIN SPARKS

Ashland
Richmond
Frankfort
Frederick, MD
Berea



VICKIE SPEARMAN
GLENDA SPEARS
KAREN SPEGAL
PAUL SPICER
NICK SPINE

Louisville
Louisville
Dry Ridge
Irvine
Louisville



ROSE SPURLOCK
ALICE SQUIRES
VICKIE STACY
NELWOOD STAMPER
SUSAN STANLEY

Bellview
Custer
Hardshell
Booneville
Stone



LORA STAPLETON
SANDRA STARKS
DONNA STEELE
REBECCA STEELE
KATHY STEELY

Middlesboro
Elizabethtown
Salvisa
Hazard
Anchorage



DONNA STEIN
JOHN STENDEL
DWAYNE STEPHENS
SANDY STEWART
MARY STOCKTON

Louisville
Louisville
Lexington
Valley Station
Lawrenceburg



NANCY STOECKLE
HAROLD STONE
JOHN STONE
KATHRYN STONE
LESLIE STONE

Park Hills
Springfield
Campton
Irvine
Kingsport, TN



LYNN STONE
SUSAN STRANGE
TAMARA STRATTON
ROBIN STROUD
GREG STUBBLEFIELD

Kettering, OH
Lexington
Lawrenceburg
Louisville
Lewisburg, OH



PATRICIA STURDIVANT
SARA SUMMERS
CHERYL SWAFFORD
YOLANDA SWINFORD
JOAN TALBERT

Maysville
Springfield, OH
Louisville
Frankfort
Stamping Ground





KAREN TALBOTT
KAREN TATTER
ADRIENNE TAYLOR
BELINDA TAYLOR
DANA TAYLOR

Kettering, OH
Louisville
Williamson, W VA
Parksville
Glasgow



GREGORY TAYLOR
JOLENE TAYLOR
ROBYN TAYLOR
RODNEY TAYLOR
SHANNON TAYLOR

Finley
Ashland
Berea
Carrollton
Middlesboro



TIMOTHY TAYLOR
BARRY TEATER
RANDY THACKER
NITA THOENY
PATRICIA THOMPSON

Fairfield, OH
Nicholasville
Toler
Cold Spring
Sherardsville



DAVID THORPE
DEBBEE TICKOR
KIM TILLET
BETTY TINKER
CAROLYN TIPTON

Irvine
Mansfield, OH
Frankfort
Radcliff
Ravenna



MATTHEW TOLLIVER
DEBRA TRENT
BRENDA TREON
PAM TROWBRIDGE
CLAYBURN TROWELL

Eubank
Stanton
Berea
Louisville
Louisville



LEFT: Anticipating the arrival of a ride home, Samantha Jones foresees an exciting weekend.

CHARLES TUCKER
 DON TUCKER
 EDWARD TURNER
 SANDRA TURNER
 TONI TURNER

Venice, FL
 Frankfort
 Bellbrook, OH
 Manchester
 Hyden



WANDA TURNER
 SCARLETT UPCHURCH
 SHARMAINE UPCHURCH
 VICKI VAIL
 DEBBIE VanARSDEL

Booneville
 Stearns
 Stearns
 Fairfield, OH
 Croppersville, IN



LUTRICIA VAN BUSKIRK
 KAREN VERST
 LESLIE WADE
 PAULA WADE
 KIM WAGNER

Load
 Cold Springs
 Lebanon
 Frankfort
 Pikeville



CHERYL WALKER
 BERNADINE WARD
 DEBI WARFORD
 CHERYL WARNKE
 H. LEE WARREN

Owensboro
 Carrollton
 Winchester
 Burlington
 Prospect



NATALIE WARREN
 JANE WATHEN
 TRACY WEATHERHEAD
 SHELLY WEAVER
 SHERRILL WEBB

Hodgenville
 Bardstown
 Shepherdsville
 Cincinnati, OH
 Ironton, OH



BRENDA WEIST
 JOHN WELCH
 DEBRA WELLS
 JEAN WEST
 KIM WEST

Louisville
 Mayking
 Bardstown
 Louisville
 Mt. Sterling



CHARLES WESTRICK
 ALAN WHEELER
 DALE WHEELER
 AQUILLA WHITE
 MELANIE WHITE

Milton
 Dryden, VA
 Bedford
 Middlesboro
 Ft. Thomas



ROSALIA WHITE
 GLENDA WHITLEDGE
 KIM WHITLEY
 MARC WHITT
 LYNN WHITTAKER

Louisville
 Frankfort
 Covington
 Paintsville
 Richmond





BETH WILCOX
DEB WILLGING
DAVE WILLIAMS
ELIZABETH WILLIAMS
SARAH WILLIAMS

Raceland
Cincinnati, OH
Barbourville
Dawson Springs
Mt. Carmel, IL



STACIA WILLIAMS
BARBARA WILLIAMSON
PAULA WILLS
GWEN WILSON
LINDA WILSON

Dayton, OH
Williamson, W VA
Winchester
Lebanon, OH
London



MICHAEL WILSON
PATTI WILSON
JUDY WILT
ANGELA WINBURN
JULIE WINSLOW

Irvine
Barbourville
Wilmington, OH
Louisville
Loveland, OH



DARRYL WISEMAN
ILONA WIX
SARAH WOOD
ANGELIA WOODS
CHARLES WOODS

Irvine
Columbia Station, OH
Frankfort
Lexington
Lawrenceburg



LISA WRAY
BECKY WYATT
CATHY WYATT
ERIN WYLIE
MARY YATES

Darlington, IN
Louisville
Paris
Corbin
Bardstown



SCOTT YATES
LITA YEAKEY
TIMOTHY YEHLE
MARK YOUNG
ALICE ZELLER

Louisville
Lancaster
Alexandria, VA
W. Union, OH
Louisville



DAVID ZIRKELBACH
ANDREA ZUBECK

Erlanger
Dayton, OH



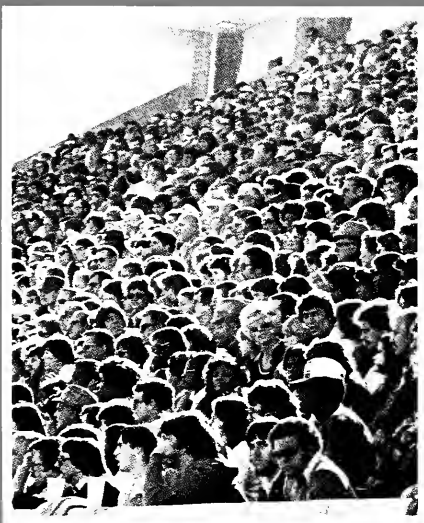

INDEX

More than a list, less than an
oracle, but a useful tool to those
who seek.

Kim Wharton
Index Editor

Index and Directory



Aaron, Mariel C 460
 Ab, Al 410
 Abbott, Denise G
 Abbott, Martha A
 Abbott, Raymond
 Abel, Lawrence D
 Abel, Dennis L
 Abel, Evelyn M 238, 212, 213, 341
 Abell, Hugh B 410
 Abernathy, Linda S 272
 Abern, Susan M
 Ables, Kathy D 272, 274, 341
 Ables, Paula D 251, 436
 Abner, Alan D
 Abner, Lester B Jr 341
 Abner, Millie E
 Abner, Paul G
 Abner, Billy R
 Abney, David W 410
 Abney, Glynis P
 Abney, Jean P
 Abney, Joseph D
 Abney, Kenneth G
 Abney, Kenneth W
 Abney, Larry E
 Abney, Lillian J
 Abney, Mitchell
 Abney, Terrie J 410
 Abraham Patricia W
 Abraham, Rebecca
 Abrams, Michael C 81
 Abshour, Mark W
 Abshour, Nelia M
 Abshour, Sharon K
 Abston, James C 468
 Abusabha, Nur K
 Acasardo, Domingo E
 Acasardo, Gilbert A
 Achi, Emmanuel I
 Achi, Felicia S
 Acker, Kathleen B
 Acker, Ruth L
 Ailes, James A
 Ailion, Nevelyn N
 Aicoff, Jama G
 Ajar, Kenneth A
 Ajar, Richard T
 Adams, Anita K
 Adams, Betty A H
 Adams, Britis L H
 Adams, Carolyn L
 Adams, Charlotte F 263, 460
 Adams, Craig
 Adams, Darlene H
 Adams, David A
 Adams, David W
 Adams, Deborah B
 Adams, Dennis M Jr
 Adams, Deever
 Adams, Diana S
 Adams, Douglas C
 Adams, Douglas L
 Adams, Ernest R
 Adams, Gary D
 Adams, Gert E 262, 398
 Adams, Gregory S
 Adams, James W II
 Adams, Jeffrey D 436
 Adams, Jeremy A
 Adams, John J
 Adams, John W
 Adams, Kenneth D 436
 Adams, Kim 278
 Adams, Larry
 Adams, Larry W
 Adams, Leonard Jr
 Adams, Linda A
 Adams, Mary L
 Adams, Monroe K 272, 436
 Adams, Nancy C 410
 Adams, Norman W
 Adams, Pamela S
 Adams, Paula A 460
 Adams, Phillip D
 Adams, Phyllis J W
 Adams, Regina K 398
 Adams, Sally B
 Adams, Samuel M Jr
 Adams, Srootty D
 Adams, Sherwood S 288, 304, 341
 Adams, Tamara L 332
 Adams, Tena D 388
 Adams, Thelma J
 Adams, Wayne M II
 Adams, William G 410
 Adity, Deanna L 216, 435
 Aditya, Dewraj K 436
 adlington, Pamela K 341
 Adkins, Amelia R
 Adkins, Anthony W 460
 Adkins, Barry C 341
 Adkins, Carol C
 Adkins, Constance E
 Adkins, Edwin P
 Adkins, Florence J
 Adkins, Gordon P
 Adkins, James E
 Adkins, Jan L
 Adkins, Karl D 272, 315
 Adkins, Kenneth W 325, 341
 Adkins, Kimberly J 275, 410, 436
 Adkins, Kimberly L 460
 Adkins, Pauline B
 Adkins, Ron S
 Adkins, Thomas D 272
 Adkins, Timothy R 257, 294, 306, 410
 Adkins, Vivian M 460
 Adkins, Wanda P
 Addison, Virginia 398
 Adler, Thomas E
 Adkins, Ruthie 272
 Adkar, Nematollah
 Adee, Eleanor R
 Adee, Harold A
 Adee, James H

Adee, Nell V 460
 Adee, Sammie
 AGRICULTURE CLUB 278
 Adler, Jane I 341
 Adler, Rena 341
 Adlers, William J
 Adlers, Kathryn M
 Adlers, William J III
 Adrichio, Pamela A 436
 Aimes, David M
 Aimes, Willard
 Aikes, Ina Y
 Aikers, Margaret K 284
 Aikers, Novania 410
 Aikers, Roland W 460
 Aikin, Mark P
 Aikins, Antoniette
 Aikins, Gary W 460
 Aikins, Lori E 460
 Aikins, Wayne T
 Aikens, Ahlied S
 Aikens, Abdulaziz M
 Aikalawa, Abdullah S 436
 Ailbough, Rebecca S
 Ailbers, Ronald I 341
 Ailcom, Michael J 436
 Ailcom, Lloyd
 Ailcom, Melvin
 Ailcom, Susan T
 Ailcom, Winnie K
 Aildenderfer, Phyllis
 Aildenderfer, Shirley
 Ailer, John P
 Aldridge, Dawn M 217, 274
 Aldridge, Julia P
 Aldridge, Milton
 Aldridge, Patricia M
 Aldridge, Phyllis J
 Aldridge, Rita F
 Aldridge, Willie D
 Alessandro, Anthony R
 Alexander, Alire M
 Alexander, August B
 Alexander, Betty J
 Alexander, Dexter L
 Alexander, Doug M
 Alexander, Jewell M
 Alexander, Julia Judy
 Alexander, Kathy S
 Alexander, Lisa L 460
 Alexander, Nancy L
 Alexander, Stephen R
 Alford, Barbara C
 Alford, David A
 Alford, Paul J
 Alford, Rose
 Alford, Wendy A
 Alfrey, Ann S
 Alhazzani, Norah A
 Alhazany, Abdullah A
 Alhuthail, Fahad S
 Aljamaan, Fahad H
 Aljameh, Fahad H
 Allan, Brooke
 Allan, Christ M
 Allbritten, Ioe
 Allen, Anthony C 410
 Allen, Barry S
 Allen, Beverly L
 Allen, Charles E 341
 Allen, Duane D
 Allen, Edwin M
 Allen, Emma J
 Allen, Kimberly L
 Allen, Laura O 460
 Allen, Marilyn D
 Allen, Melvin D Jr
 Allen, Michael C
 Allen, Mike E
 Allen, Nancy A
 Allen, Nancy M
 Allen, Pamela L
 Allen, Randall J 280, 436
 Allen, Richard C
 Allen, Ricky D
 Allen, Roxanne A 436
 Allen, Sherri C 436
 Allen, Susan D 341
 Allen, Tanva G
 Allen, Terri L 410
 Allen, Wayne S 410
 Allender, Carol L 251, 436
 Allender, Dorah M
 Alley, Anita L
 Alley, Carol L
 Alley, Thomas G
 Allgood, Anna C 410
 Allison, Janet C 4W
 Allison, Janet E 436
 Allison, Margaret J 335, 460
 Allison, Sherri L 341
 Allmon, Anthony D
 Almonici, Khalid
 Almoia, Thomas A
 ALPHA DELTA PI 298, 299
 ALPHA EPSILON 810, 250
 ALPHA GAMMA DELTA 296, 297
 ALPHA KAPPA ALPHA 302, 303
 ALPHA KAPPA DELTA 253
 Almerah, Abdullah I 436
 Alkali, Saleh A
 Alkasegh, Abdulrahman
 Alkman, Edward Jr
 Alston, Sandra L
 Alstons, Linda E
 Althauser, E.R.
 Althauser, Fred D
 Alvaron, Sandra B
 Alvarez, Florin M 410
 Alzagu, Abdulaziz A
 Alzabab, Mona M
 Alzaman, Hassan S
 Amacher, David L
 Amato, William J 320
 Amara, Cecilia 341
 Ambrose, Neena D 205
 Amburgey, Gayla D 436

Amburgey, Gregory D
 Amburgey, Penny D
 Amburgey, Pamela D 460
 Amburgey, Timothy W
 Amburgey, Vicki L 410
 Ambury, Judy L 410
 Ambury, Pamela S
 Ambury, Karen
 Ambrun, David W 340
 Amninar, Mohammad H
 Amninar, Mohammad N
 Amn, John R
 Amos, Iris M 271
 Amster, Elizabeth E 341
 Anders, Pamela C
 Anderson, Angela F 252, 274, 341
 Anderson, Aris
 Anderson, Bridget D 460
 Anderson, Catherine E
 Anderson, David F.
 Anderson, Edwina D
 Anderson, Elizabeth A 283
 Anderson, Frances C
 Anderson, Janice E 436
 Anderson, Jayne H 410
 Anderson, Jennifer L 410
 Anderson, Jessie
 Anderson, Joe D
 Anderson, John W
 Anderson, Karen 313
 Anderson, Larry D
 Anderson, Linda S
 Anderson, Linda S
 Anderson, Margaret W III
 Anderson, Melvin III
 Anderson, Michael L
 Anderson, Michael W 336
 Anderson, Nancy A
 Anderson, Patricia K
 Anderson, Peter J 410
 Anderson, Richard L
 Anderson, Robert C 335, 341
 Anderson, Robert D 341
 Anderson, Sarah M 460
 Anderson, Susan B
 Anderson, Teresa J
 Anderson, Terry R
 Anderson, Thomas R
 Andrews, David R 273, 410
 Andrews, Charles H
 Andrews, Utanya R
 Angerman, Steven P 411
 Angle, Alford R
 Anglin, Floyd
 Anjoe, Joe T
 Antiolelli, Stephen J
 Antrim, Bonnie P
 Antrim, Thomas L
 Antroub, Melissa J
 Appelman, Wayne L Jr
 Appleby, Barney D
 Appleby, Ramona C
 Applegate, Francine E 436
 Applegate, Glenda C
 Applegate, Karen L 436
 Applegate, Linda A
 Applegate, Lisa J 341
 Applbaum, Charles E 341
 Applbaum, Michael 252, 341
 Arave, Chen A 284, 460
 Archibald, Byron J
 Archer, Anita R
 Archila, Cheryl M 436
 Arens, Ellen E
 Arnes, Robert E 328, 341
 Arngibart, Susan Z
 Arnhilghaus, Edwin S 259
 Arnes, Anthony B
 Arns, Joan K
 Armstrong, Joe C.
 Armstrong, Leanne 411
 Arndt, Teresa J
 Arnet, Barbara S
 Arnet, Bruce R
 Arnet, Cheryl L 327
 Arnet, Jackie L
 Arnet, Margaret I
 Arnet, Margarita
 Arnet, Mary H
 Arnet, Pamela S 411
 Arnet, Sara K
 Arnet, Leonard B
 Arnoid, Anita L
 Arnoid, Anne F
 Arnoid, Anthony V
 Arnoid, Betty F P
 Arnoid, Charlotte 261
 Arnoid, Christopher J 460
 Arnoid, Cindy M 264
 Arnoid, John W
 Arnoid, John W
 Arnold, Kenneth D
 Arnold, Lewis E
 Arnold, Marilyn A H
 Arnold, Patrick A
 Arnold, Paul K 341
 Arnold, Renita C
 Arnold, Richard L
 Arnold, Robert B 411
 Arnold, Sara L 313, 460
 Arnold, Steven D
 Arnold, Susan K 341
 Arnold, Vickie S
 Arns, Susan M
 Arrowswood, Gregory L 304, 436
 Arsenault, Debby C
 Arsenault, Sherrin A 460
 Artes, Francisco
 Arter, James D
 Arthur, Joseph E
 Arthur, Vicki L
 Arthur, William R 268
 Arts, Lucy L
 Arvin, Candis M 460
 Arvin, Darrell
 Arvin, Darrel G
 Arvin, Gene W II 304, 436
 Arvin, Howard G
 Arvin, Sharon H
 Arvin, Vickie L 460
 Ashbery, Linda C 411
 Assee, Victoria M



Ashby, Martha S
 Ashcraft, Brett W 320
 Ashcraft, Debbie L 315, 398
 Ashcraft, Edna E
 Ashcraft, James A
 Ashcraft, Kevin D
 Ashcraft, Shirley G 231, 246, 275, 341
 Asher, Benedic J C
 Asher, Edward
 Asher, Juanta 411
 Ashford, Vivian T
 Ashley, Billy D 249, 341
 Ashley, Brian P 441
 Ashley, Tamme S 398
 Ashorn, Kathy M
 Ashorn, Thomas L
 Ashurst, John M
 Ashurst, Michael W
 Ashworth, Willard Jr
 ASIS 246
 Asler, John H
 Assumpomawit, Rachen
 Ataraso, Russell J 269, 436
 Atchison, Richard E 328
 Atha, Vicki L
 Atha, Wesley A
 Athey, Margaret A 436
 Atkins, Donna M
 Atkins, James H Jr
 Atkinson, Jannell A
 Atkinson, Kenneth R
 Atkinson, Marie G
 Atkinson, Nancy H
 Atkinson, Robert M 249, 257, 341
 Atwood, Kathleen J
 Atwood, Robert G
 Atwood, Michael D
 Aubrey, William T
 Aug, Lisa M
 Auge, Mary J 296, 460
 Augsburgers, Curt A
 Augustin, Tracy C 319, 398
 AUSA 269
 Ausheimer, Nancy A
 Ausmus, Mark C
 Austerman, Anthony P
 Austin, Glenn P
 Austin, Jeffrey L
 Austin, Jim E 286, 396
 Austin, Kathy A
 Austin, Marlene D 398
 Austin, Steve F
 Austin, Teresa A
 Austin, William R 342
 Auxier, David R
 Auxier, Melody J
 Averill, James L 342
 Avery, Larry L
 Avery, Sandy G
 Avery, Vicki L W
 Avila, Jane E
 Avila, Michael J 460
 Ayers, Gary C
 Ayres, Emly K
 Ayres, Harvey D
 Ayres, Samuel J 411
 Azbell, Nancy R 248, 273, 342

Bandy, Cheryl L
 Bangs, Debra J
 Bangs, Dalene 261
 Banjar, Fadhel M
 Banks, Carolyn S 437
 Banks, Charles H
 Banks, David W
 Banks, Kelly A 399
 Banks, Pamela S 461
 Banks, Stephen R
 Banks, Teressa A
 BAPTIST STUDENT UNION 272
 Barber, Robert D
 Barber, Scott 190, 243
 Barbour, Jacqueline A 276
 Barbour, James L
 Barbour, Donna S G
 Barbour, Willard 251
 Bari, Paul E
 Barins, Pamela 461
 Barloof, Billy R
 Barger, Pamela G 325
 Barger, Tilford
 Barger, Virginia S
 Barger, Wallace H 343
 Barke, Donna S G
 Barke, Quenia J 303
 Barker, Cindy G
 Barker, Cindy L
 Barker, Douglas A
 Barker, Harry D
 Barker, James P
 Barker, Janet P
 Barker, Kimberly J 266
 Barker, Leigh R 290, 296, 411
 Barker, Lon L 411
 Barker, Nancy G
 Barker, Oyenna L
 Barker, Robbin J 461
 Barker, Robert S 320
 Barlow, David W 437
 Barneilo, Annette M
 Barnard, Debora 343
 Barnard, Michael M
 Barnard, Philip E
 Barnes, Billy M
 Barnes, Bryan D 412
 Barnes, Charles R
 Barnes, Cheryl C
 Barnes, Clara J
 Barnes, Dennis S 412
 Barnes, Deborah R
 Barnes, Denis E
 Barnes, Emily R
 Barnes, Gerald C
 Barnes, Gina K
 Barnes, Gregory A 461
 Barnes, Janet P
 Barnes, Jeffrey A
 Barnes, Joe A
 Barnes, Julianne
 Barnes, K Ann
 Barnes, Kristina A
 Barnes, Kenneth W
 Barnes, Mada C
 Barnes, Mary H
 Barnes, Pamela S 278
 Barnes, Ronnie E
 Barnes, Terry C
 Barnes, William E 437
 Barnes, William J
 Barnett, Barbara A C
 Barnett, Becky A
 Barnett, Carol L 332, 461
 Barnett, Doretha L 461
 Barnett, Howard C
 Barnett, Lisa J 427
 Barnett, Myrna L 437
 Barnett, Nila M
 Barnett, Roslyn L 343
 Barnett, Sheri A 461
 Barnett, Wanda M 245
 Barnett, William R
 Barnes, Vera A
 Barnicot, Paul T
 Barnitt, Julia T 332, 412
 Barnitt, David A
 Barr, Edward Standish 320
 Barr, Paul J
 Barrett, Anna B
 Barrett, Charles
 Barrett, Fred Jr
 Barrett, Monica B 343
 Barrett, Paula K
 Barretto, Douglas C
 Barwick, Douglas E
 Barner, Tom A 328
 Barringer, Paul M
 Barneau, John P Jr 412
 Barry, Douglas D
 Barry, Mark R 327
 Barry, Michael J
 Barsotti, Mark M 343
 Barr, Daniel R
 Barr, Thomas M
 Bartholomew, Donald A 320
 Bartholomew, Timothy 327, 343
 Bartlett, Catherine 461
 Bartlett, Debra C
 Bartlett, Monica K 461
 Bartley, Betty F
 Bartley, Natalie L
 Bartley, Ricky
 Barton, Wayne M 259
 Barton, Harold B, Jr
 Barton, James M
 Barton, James L 290
 Barton, Jeanne J
 Barton, John C
 Barton, Lawrence E 229, 285, 343
 Barton, Robert M 180
 Barton, William E
 BASEBALL 162, 163, 164, 165
 BASKETBALL, MENS 186, 187, 188, 189, 190, 191, 192, 193, 194, 195
 BASKETBALL, WOMENS 204, 205
 Basium, Saleh A
 Bastford, James E
 Bastin, Barry L
 Bastin, Betty F 343
 Bastin, Kayla B
 Bastin, Wayne B
 Baston, Rebecca S
 Basium, Abdullah A
 Batch, Lynn A
 Bates, Deborah S
 Bates, James A 280, 281, 285, 437

Bates, Jeffrey W
 Bates, Mitz V
 Bates, Olive C
 Bates, Ronald S 266, 437
 Bates, Susan C
 Batilary, Alison E
 Batson, Alice K
 Battey, Mark R 437
 Batts, Gloria D
 Batwe, Kim L 343
 Bauer, James H 450
 Bauer, Lisa A
 Baugh, Carol M L
 Baugh, Robert J
 Baughman, Darl J 343
 Baughman, Patricia A 302
 Baughman, Tyrone M
 Baughman, Vicki M 399
 Baum, James A
 Baum, Charles D 343
 Baumert, Amy L 251, 438
 Baumann, Carla K
 Baumann, Lynn R
 Baumer, Margaret M 271, 274, 438
 Baumer, Nancy A 462
 Baumgardner, Douglas
 Baumgardner, Harriet
 Baumgardner, Peter D
 Bauer, Polly A
 Bauer, Helen D 274
 Baxter, James S 294, 325
 Baxter, Mary L
 Baxter, Robert W
 Bay, Bernadette C
 Bay, Mark G
 Bayer, Benjamin J
 Bayer, Ciello P
 Bayer, James B
 Bayer, Ronald J
 Bays, Linda C 412
 Bays, Nina
 Beach, Beverly E
 Beach, Stanley A 294, 320
 Beach, Bryan P 327
 Beach, Eric D
 Beach, Margaret A
 Beach, Marla J 343
 Beach, Paul R
 Beacham, Abbe O 294, 298
 Beadles, James C 461
 Beckes, Henry I II
 Beckes, Emily R
 Beck, George A
 Beck, William L 438
 Beard, Carole N
 Beard, Cheryl J 412
 Beard, Josephine S
 Beard, Nelson 207
 Beardley, Betty J
 Beasley, Kevin M 272, 343
 Beasley, Mar 248, 272, 343
 Beason, Ellen I 412
 Beal, Teresa A 462
 Beattie, Norma L
 Beatty, Clara D 412
 Beatty, Peggy A 462
 Beavers, Donald A
 Beavers, Deborah W
 Beavin, Ann C 298, 298, 412
 Beavin, Michael L 343
 Bechler, Susan A
 Beck, Deborah L 461
 Beck, Elizabeth H S
 Beck, Jeanie C 343
 Beck, Marianne
 Beck, Paula B
 Beck, Rhonda L 332, 412
 Beck, Robert G
 Beck, Samuel R
 Beck, Thomas J
 Beck, Valerie K
 Becker, Irene S
 Becker, Larry S 343
 Becker, Raymond A
 Becker, Teresa K
 Beckers, Gilbert L
 Beckett, Melody K
 Beckman, Julie K 412
 Beckman, Rita F 461
 Becknell, Edsel L
 Becknell, Karen A
 Becknell, Ousse K
 Becknell, Philip S
 Beckner, Anne A
 Becksmith, Ann M
 Beddow, Terry M
 Beebout, Elose H
 Beeley, Teru L
 Begley, Alexander
 Begley, Arthur D
 Begley, Carl 412
 Begley, Dorothy 311, 438
 Begley, Douglas S
 Begley, Elizabeth A
 Begley, Ella R
 Begley, Gladys
 Begley, Lois L II 248, 250
 Begley, Jackie L
 Begley, Lena N
 Begley, Lilke M
 Begley, Linda S
 Begley, Martha R
 Begley, Marthyn C 281, 438
 Begley, Mary D
 Begley, Mary L R
 Begley, Nina I
 Begley, Patsy C
 Begley, Ralph D
 Begham, Linda S
 Behler, Michael G 251, 438
 Behne, Cheryl A 202, 203, 461
 Behrens, Gene A
 Behrer, Deborah J 335
 Behymer, Barbara E
 Behymer, Charles L
 Behr, James S 343
 Belahia, Hamad M
 Belcher, Alice M 461
 Belcher, Carol L
 Belcher, Ernest R
 Belcher, Francis R
 Belcher, Harold D
 Belcher, Larry L
 Belcher, Mary E
 Belcher, Nancy C S
 Belcher, Venra R 412
 Beliden, Ronnie D
 Belly, Victoria J

Bernard, Larry W 289, 290, 291
 Bernards, Katherine C
 Berner, Charles M 320
 Berry, Anna L 262, 412
 Berry, Barbara J 259, 462
 Berry, Brenda J 344
 Berry, Cheryl A
 Berry, David L
 Berry, Dennis K M
 Berry, Eugene M
 Berry, Georgetown L
 Berry, Heather L 251, 399
 Berry, John C 280, 285
 Berry, Jan L
 Berry, John C 280, 285
 Berry, Mark 126
 Berry, Melaine S
 Berry, Priscilla A 462
 Berry, Terry A
 Berryman, Gregory A 438
 Berryman, Marc E
 Bersaglio, William G
 Berttram, James K
 Bertrand, Edward J
 Bertrand, Steven P
 Best, Janet 344
 Besser, David L 344
 Best, George M
 Best, James R
 Best, Karen S
 Best, Kimberly A
 Best, Marilyn L 335, 412
 Best, Patrick M 320, 344
 Best, Ruth J
 Besuden, David B
 Besuner, Paige A
 BETA THETA PI 201
 Bewis, LeNetta S
 Bewis, Marsia E
 Bewis, Omek R
 Bewley, Linda C
 Bey, Drew C
 Beyersdorfer, Rod J
 Beyer, James D
 Bibbin, Kirk C 301
 Bibbs, Willel M
 Bibles, Renee A
 Bickett, Sarah D
 Bickett, Tina C 335
 Bicknell, Karen R
 Bidarian, Abbas A
 Bidarian, Akbar 412
 Bidde, Debbie L 438
 Bidwell, Tracey B 283
 Bidwell, Linda A
 Biederman, Jessica F
 Biederman, Steven M
 Bier, Mary K 212, 438
 Bierh, Mary A
 Bieringer, Carol R
 Biggerstaff, Robert H
 Biggs, Mike D II
 Biggs, Robert F 315
 Bilner, Franklin K
 Billere, Ina J
 Billings, Patricia L
 Billings, Roy D
 Billions, Karen G 344
 Billitt, Johnnie D 344
 Billa, Rosa A
 Binder, Kevin A
 Bingham, William L
 Bingham, Donna I
 Bingham, Keith C
 Bingham, Michael T
 Bingham, Peggy J
 Bingham, Rose M 438
 Burchfield, Harold W
 Birchwell, Cary W
 Bird, David E
 Bird, Hobart
 Birnole, Maria O
 Bivodia, Bernard P
 Bishop, Bradley C
 Bishop, Clay M
 Bishop, Janet E 344
 Bishop, Jenny L 257
 Bishop, Judy L
 Bishop, Karen S 344

Bishop, Krwin J 315, 412
 Bishop, Lela M
 Bishop, Robert S II
 Bishop, Rosalinda 412
 Bishop, Russell W
 Bishop, William B
 Bisig, Gregory J 323, 412
 Bispig, Mary C
 Bispig, Debra M 412
 Bisnif, Edward A
 Bisnik, Barbara A
 Bisnik, Bonnie L
 Bisnik, Charles E
 Bisnik, Charles M
 Bisnik, Debra F
 Bisnik, Donna L
 Bisnik, Dennis A
 Bisnik, Donna F
 Bisnik, Mary W
 Bisnik, Pamela B 399
 Bisnik, Pamela L 276
 Bisnik, Phinda G 399
 Biskard, Michael L
 Biskuborn, D Sue
 Biskuborn, Debbie S 438
 Biskuborn, Douglas D
 Biskuborn, Loreta B
 Biskuborn, Mar P
 Biskuborn, Melissa L
 Biskuborn, Robert J 315, 412
 Biskuborn, Tommy L 412
 Biskuborn, Teresa L
 Biskuborn, John H Jr 328
 Biskuborn, Kimberly A 278
 Biskuborn, Dawn H
 Biskuborn, Elizabeth
 Biskuborn, James D
 Biskuborn, Nichole 462
 Biskuborn, Patricia A 242, 257, 261, 265, 412
 Biskuborn, Rebecca J 344
 Biskuborn, Rod J
 Biskuborn, Steven M 344
 Biskuborn, Brian J 31, 274
 Blair, Helen M 462
 Blair, Janet J
 Blair, John W
 Blair, Katherine A 258, 344
 Blair, Kenneth
 Blair, Marj J
 Blair, Paul A
 Blair, Peggy K
 Blair, Randa A
 Blair, Rebecca J
 Blair, Stephen P 272
 Blair, Yvette
 Blair, Yvonne
 Blaise, Susan C
 Blake, Edward L 344
 Blake, Sara E
 Blake, Winston R
 Blakely, Rita B
 Blakeman, Alice P
 Blakeman, Carolyn S T 344
 Blakeman, Gregory G
 Blakemore, Connie S 344
 Blakemore, John A
 Blanchard, Paul 247
 Blaud, Jeffrey S 462
 Bland, Joseph E
 Bland, Rebecca A
 Blandford, Jane M
 Blandford, Paul D 344
 Blandford, Richard C
 Blank, Diane 325
 Blank, Diane 325
 Blankenship, Cecil C 412
 Blankenship, Diane L
 Blankenship, Gloria F
 Blankenship, Helen L
 Blankenship, Henry T
 Blankenship, Leila D
 Blankenship, Margi W
 Blankenship, Randi N 280
 Blankenship, Robert F
 Blankenship, Sandra T
 Blankenship, William
 Blanton, Eske L
 Blanton, Leah R 344
 Blanton, Mildred Jr

Moving into the dorm in August is a family affair.





Hold on for dear life!!!!

- Blanton, Phyllis W
- Blanton, Rex W
- Blanton, Robert F
- Blaydes, Eugene F
- Blieha, Edward W
- Blieha, Sharon M 398
- Bledsoe, Charles L
- Bledsoe, Cynthia C
- Bledsoe, Ernest E
- Bledsoe, Glenda F
- Bledsoe, Kimberly A 283
- Blevins, Fay E
- Blevins, Dons B
- Blevins, Ernest W 438
- Blevins, Julio L
- Blevins, Penny C
- Blevins, Randall H
- Blevins, Tammy J 462
- Blizzard, Lee W 438
- Blizzard, Susan J 344
- Blocker, Calvin
- Blodgett, Paul J
- Blonfield, David B 462
- Bloomfield, Thomas W
- Bloss, Elizabeth A
- Blount, Carmen M
- Blount, Susan E 344
- Bloum, Mary A
- Blithe, Donna J 438
- Blivhe, Eugenia J
- Bobbert, Latty C
- Bobitt, Roger D
- Bodin, Linda A 251, 438
- Bodine, Ann J 353, 412
- Bodine, Linda D
- Bodkin, Kevin J 462
- Bodnar, Michael T
- Boebinger, Arthur R
- Boehm, Jannene 462
- Boek, Robert C Jr
- Boemker, Patricia S 297, 344
- Bogan, Donna C 462
- Bogan, Elizabeth M
- Bogard, Harold L
- Boggers, Frances A 297, 344
- Boggs, Brenda J
- Boggs, David J
- Boggs, Debra J 278, 438
- Boggs, Ernie
- Boggs, George R
- Boggs, Glenda H
- Boggs, Kathleen N
- Boggs, Lisa A
- Boggs, Mary I
- Boggs, Melissa
- Boggs, Michael J
- Boggs, Patricia A 462
- Boggs, Robert B
- Boggs, Barbara K
- Boggs, Betty L
- Bogie, Brenda S
- Bogie, George A
- Bogie, Jerry A
- Bogie, Mary G
- Bohanian, James M
- Bohanian, Jan B
- Bohanon, Julie A 313, 438
- Bohner, Barbara K
- Bohn, Christine M 344
- Bohn, Cynthia J 245, 285
- Bohnstedt, Charles W
- Boice, Linda C
- Boise, Amy J 247, 344
- Boikach, Barbara L
- Boland, Patrick D
- Bolden, Samuel L
- Bolding, Mark K
- Bolding, Robert J
- Boldt, Joseph C
- Bolles, Lisa L
- Bolin, M Diane
- Bolling, Danny W
- Bolling, William C
- Bollinger, Wendy R 298
- Boll, Anita P
- Bolle, James T 438
- Bolton, Deborah A
- Bolton, Jeanne C
- Bolton, Jerrie J
- Bolton, Melanie L

- Bowen, Tara M 345
- Bowens, Diane 399
- Bowles, Brenda S 345
- Bowles, Darrell
- Bowlin, Rich D 259
- Bowlin, Steven T
- Bowling, Ann C 399
- Bowling, Arleen C
- Bowling, Cora L 345
- Bowling, Deborah A 345
- Bowling, Edward C III
- Bowling, Edward L III
- Bowling, Elizabeth A
- Bowling, Eugenia L
- Bowling, Garrett, D
- Bowling, Janet L
- Bowling, Jane E 298
- Bowling, Malsha A
- Bowling, Sandra F 345
- Bowling, Susan L
- Bowling, Yolanda F
- Bowman, Charles R
- Bowman, Constance D
- Bowman, Derek D
- Bowman, Edward J
- Bowman, Karen A
- Bowman, Libby C 412
- Bowman, Mark C 309
- Bowman, Randy M
- Bowman, Scott A 180
- Bowman, Sheila A
- Bowman, Stephen R 413
- Bowman, Tary A 286, 311, 413
- Bowsher, Charles A
- Boyce, Patricia D
- Boyd, Bessie L
- Boyd, David R 413
- Boyd, Douglas A
- Boyd, John D 304
- Boyd, Katherine E
- Boyd, Mark E
- Boyd, Martha H
- Boyd, Mattie A
- Boyd, Sally C 399
- Boyd, Unsel Doris
- Boyd, Wendell
- Boyer, Daniel S
- Boyer, Stevens W
- Boyetre, Jeffrey A 438
- Boysin, Claudia L 288
- Boyer, Elizabeth M
- Boyer, Hugh T
- Boyer, Stephen L
- Boyles, Terry L
- Bozeman, Dale A
- Brackett, Margorie E
- Brackett, Sheila D
- Bracy, Rev. A Jr
- Bradford, Russell F
- Bradford, Thomas H
- Bradley, Barry D
- Bradley, Bernine J
- Bradley, Deborah B 413
- Bradley, Marilyn A
- Bradley, Marvin L
- Bradley, Mary E
- Bradley, Maral A
- Bradley, Phillip E
- Bradley, Shauna 413
- Bradley, Steven A
- Bradley, Valerie D
- Bradley, William E 280
- Bradshaw, Andrew K
- Bradshaw, Barry C
- Bradshaw, Joleta K T
- Bradshaw, John D
- Bradshaw, Mary L 319, 413
- Bradsh, Phyllis H 319
- Brady, John A 438
- Brady, Margaret S
- Brady, Mary J
- Bragaw, Alice M
- Bragg, Claudia E 413
- Bragg, David B
- Brannard, Duann G
- Brannard, Mildred C
- Bramble, Judy A
- Brantlett, James R Jr 462
- Branch, Kenneth G
- Branch, David L
- Branch, Diana S 399
- Branch, Wanda H
- Brannell, Amy J
- Branch, Letia C
- Brancher, Sharon J
- Brancher, Carol 271, 274
- Branchieri, Jennifer L 399
- Branchino, Bernard
- Branch, Gary L 180
- Brandenburg, David W
- Brandenburg, Gordon W
- Brandenburg, Kenneth
- Brandenburg, Michael
- Brandenburg, Tammy S
- Brandenburg, Troy W
- Brandenburg, Victor H
- Brandt, Glenn W
- Brandt, Lori A 462
- Brandson, Richard G II 309
- Brandson, James F 180
- Brandson, Johnathan
- Brandson, Allen
- Brandson, Richard W
- Brandson, Debora L 462
- Brandson, George
- Brandson, Mary L
- Brandson, Robert M
- Brandson, Sharon S
- Brandson, Terry A
- Branson, Alan G
- Brashear, Anna M
- Brashear, Cathy L
- Brashear, Clay A 328, 462
- Brashear, Deborah H
- Brashear, Dove
- Brashear, Edna L
- Brashear, Gladys W
- Brashear, Jo Ann
- Brashear, Lola 345
- Brashear, Paulette
- Brascher, Edna D
- Bratcher, Gary J 438
- Bratcher, Mary A 272, 438
- Bratcher, Thomas M
- Brath, John W
- Bratton, Pamela L
- Brawner, Michael Q
- Brauer, Robert A Jr

- Brown, Anthony E 180, 183
- Bray, John M
- Bray, Richard L
- Breckenkamp, Susan L 413
- Breckheimer, Terr L 438
- Bredemeyer, Lori K 281
- Breedon, Patricia S
- Breeding, Gregory D
- Breeding, Sharon L
- Breeding, Sherie M 438
- Breen, David J 269, 294, 319, 345
- Breese, Penny S
- Bretel, Nancy E
- Brehm, Scott E 280
- Brehme, Douglas M
- Bressch, Larry T
- Breistensten, Dale 413
- Breitenstein, Vernon
- Breithaupt, Cynthia J 462
- Bremenkamp, Karen L
- Brennan, Cynthia A
- Brennan, Dennis J
- Brenner, Jane A
- Brent, Carol B
- Brent, Sandra L
- Bressert, Robert T
- Brewer, Cynthia A
- Brewer, Diana J H
- Brewer, Edward E 462
- Brewer, Elizabeth A 271, 462
- Brewer, Fern S
- Brewer, Ginny B
- Brewer, Jimmy L
- Brewer, Kenneth E
- Brewer, Melinda A
- Brewer, Melodie L 438
- Brewer, Robert M 270
- Brewer, Teresa L
- Brewer, William D Jr
- Bicker, Lewis D
- Bridewell, Jerry L
- Bridgeman, Greta L
- Bridgeman, Rania D
- Bridges, Henry L
- Bridges, William E Jr
- Bridgewater, Jane A
- Bridgewater, Linda R
- Bridwell, Carl A
- Briggs, Karen J 294, 302
- Briggs, Kevin P
- Briggs, Laurie A 212, 271
- Briggs, Vanessa E 438
- Bright, David E 198, 199, 345
- Bright, Deborah S 234, 242, 248, 253, 311
- Bright, Dennis C 198, 199
- Brightwell, James J 345
- Briley, Charles W III
- Brinley, Doris E III
- Brill, John W
- Brindley, Norman K 462
- Brindley, Patricia D 275, 345
- Brinigar, Barbara L 242, 313, 345
- Brink, Thomas D
- Brinkley, Betty J
- Brinco, Donald L
- Brisky, Pamela S
- Britain, Michael K 259
- Briue, Paul
- Britt, Carolyn J
- Britt, David H 249, 346
- Britton, Ray F
- Brittle, Durdwood H
- Britton, Diana K 399
- Britton, Gregory T
- Britton, Natalie A 438
- Britton, Robert D
- Briz, Thomas L
- Broadus, Billy W
- Broadus, Earl T
- Broadus, Hubert C
- Broadus, T. J
- Broadus, Mary J 439
- Broadus, Thomas C
- Broadwater, Cecilia J
- Brock, Anne F 346
- Brock, Carl 462
- Brock, Debra L 439
- Brock, Gregory L
- Brock, Greta L
- Brock Janet L 346
- Brock, Jeffrey D 268
- Brock, Jeffrey W
- Brock, Joan C
- Brock, John D
- Brock, Margaret A 439
- Brock, Rodney D
- Brock, Russell
- Brock, Stephen E
- Brock, Susan C 345
- Brockington, Lillie P 462
- Brockman, Paul R
- Brockman, Rosemary 346
- Brockwell, Randall R 413
- Brock, Steven L
- Brogan, Clifford M 413
- Brogan, Michael E
- Broke, George 330
- Bronner, Innes J
- Bronson, Louis A Jr 439
- Brookins, Walter P 439
- Brooks, Aneta M
- Brooks, Anthony E
- Brookridge, D 413
- Brooks, Cathy L
- Brooks, Cheryl R 439
- Brooks, Gary S
- Brooks, Jamie S
- Brooks, Judy A 439
- Brooks, Kimberly U
- Brooks, Linda T
- Brooks, Michael A 278
- Brooks, Nancy L
- Brooks, Robert
- Brooks, Sandra L 264
- Brooks, Susan M
- Brooks, Tim C 278, 346
- Brooks, Valerie S 439
- Brookshire, James D
- Brookshire, Joseph R
- Broome, Ronald M
- Brook, Vincent J 323
- Brown, Susan G
- Brothers, Robert D Jr
- Brough, Daniel L 278, 399
- Brough, Thomas C
- Broughton, Charles R
- Broughton, Jane E
- Brouse, Dorothy T

- Brown, Alice M
- Brown, Anita K
- Brown, Barbara K
- Brown, Betty L
- Brown, Brian R 280, 285
- Brown, Carol S
- Brown, Charles S Jr
- Brown, Charlton L
- Brown, Christopher M 462
- Brown, Clets R
- Brown, Connie J
- Brown, D Keith
- Brown, Danny L
- Brown, David L
- Brown, David R 462
- Brown, Debra B S
- Brown, Dennis E
- Brown, Donald A
- Brown, Doris D
- Brown, Eddie W
- Brown, Elaine
- Brown, Gaele L
- Brown, Glenn J
- Brown, Gregory C 328, 462
- Brown, Gregory S 439
- Brown, Henry D
- Brown, Jan M H
- Brown, Janet K
- Brown, Jennifer D 413
- Brown, Jill L 413
- Brown, Jodie J 325, 296, 462
- Brown, John D 346
- Brown, John D
- Brown, John L
- Brown, John L
- Brown, Joseph D
- Brown, Judith S
- Brown, Julie L 279, 281, 413
- Brown, Karen F 298
- Brown, Kathleen B
- Brown, Kenneth R
- Brown, Leola D
- Brown, Leighanna F
- Brown, Lisa E
- Brown, Louise A
- Brown, Lymia R W
- Brown, Najarie J
- Brown, Mark A
- Brown, Marlene L 248
- Brown, Mary B
- Brown, Mary C
- Brown, Michael A 413
- Brown, Michael E
- Brown, Mike J 304
- Brown, Norman E
- Brown, Patricia A
- Brown, Peggy W
- Brown, Phyllis H
- Brown, Polly A
- Brown, Polly A
- Brown, Rachael
- Brown, Richard A
- Brown, Richard F
- Brown, Rita E
- Brown, Robert L
- Brown, Robert T
- Brown, Rosamond M
- Brown, Sally J
- Brown, Scott S 260, 439
- Brown, Sharon K
- Brown, Stephen M 413
- Brown, Steve C 288
- Brown, Steven M
- Brown, Susan M
- Brown, Susan M
- Brown, Tazuna 439
- Brown, Tawny H
- Brown, Teresa J
- Brown, Thomas W
- Brown, Todd R
- Brown, Walter S 306, 346
- Brown, Wanda E
- Brown, Wanda L
- Brown, Wilburn
- Brownie, Delbert B
- Browne, Jane C
- Brown, William A
- Browning, David R
- Browning, James D 346
- Browning, Judson W
- Browning, Leila A
- Browning, Pamela K
- Browning, Robin L 439
- Broyles, Amy L 439
- Bruce, David C
- Bruce, Mary A 269, 311
- Bruce, Susan K 275
- Buck, Marilyn S 327
- Brumagen, Edith R
- Brumagen, Joy L
- Brumback, Charles F
- Brumback, Cherie L 413
- Brumback, Patricia C
- Brumfield, Charles W
- Brumfield, Jonathan L
- Brumfield, Kogan L
- Brumfield, Melaine A
- Brumfield, Pamela G
- Brumfield, Richard L 266, 345
- Brumfield, Stewart F
- Brumley, Charles E 278, 413
- Brumley, Charles F
- Brumley, Don
- Brumley, Faye L S
- Bruner, Diane M 462
- Bruner, Donald P
- Bruner, Judith A
- Bruner, Kevin L
- Bruner, Randy J
- Bruner, Thelma J
- Brunker, Jerry W
- Brunner, Donald J 268
- Brunner, Pamela S 439
- Bruno, Peggy S 266, 439
- Brunson, Charles D 180, 181
- Brunson, Linda L 257, 346
- Brustee, Laura L 251, 273, 439
- Brunson, Charles J 323
- Bruon, Constance M
- Bruon, Diana E 276
- Bryan, Barry S
- Bryan, Christina L 283, 439
- Bryan, Mark G
- Bryan, Mary F 259, 462
- Bryan, Melissa L 280, 288

Bryan, Michael
Bryant, Angela P. 439
Bryant, Billy R.
Bryant, Debra J. 346
Bryant, Robert M.
Bryant, Jackie J. 239, 250, 269, 346
Bryant, Jane M. 413
Bryant, Jennifer D. 462
Bryant, Linda B.
Bryant, Nancy L.E.
Bryant, Nyia E.C.
Bryant, Randall K.
Bryant, Robert M.
Bryant, Sarah A.
Bryant, Stacy A. 296, 462
Bryant, Tammy L.
Bryson, Judith M.
Bubbsheet, Fareeda M.
Buck, Brent W.
Buchanan, Joanne W.
Buchanan, Linda E.
Buchanan, Nellie A.R. 346
Buchanan, Steven C.
Bucher, James A.
Bucher, Lloyd K.
Bucher, Lloyd M.
Bucher, Loyce D.
Burchett, David P.
Burchett, Mark E.
Buchignani, Barry P.
Buck, Brent W.
Buckham, Mary Hoffman
Buckler, Andy A. 462
Buckles, Sandra M.
Buckman, Cindy M.
Buckman, James M.
Buckman, William M.
Buckman, Cathy L. 263
Buckner, Claressa 463
Buckner, Lenoy
Buckner, Vanessa L.
Budzinski, Catherine 332, 439
Buehler, Robert
Bueger, Deborah A.
Bullington, Gaven R. 346
Bullis, Donald M. Jr. 439
Bugg, Barbara J.
Bugg, Deborah M. 439
Bugg, Brent W.
Bullis, Kelly L. W.
Bulshak, Daniel J. 346
Bullis, Kelly J. 346
Bullock, Brent A.
Bullock, Earl H.
Bullock, Goodwyn S. 313, 346
Bullock, Judith A.
Bullock, Karen J. 439
Bullock, Kimberly A.
Bullock, Mary E.
Bullock, Monica J.
Bullock, Randy D.
Bullock, Sharon E.
Bullock, Shane L.
Bullock, Sherry F.
Bumgardner, Glenna D.
Bumgardner, Savoya K.
Bumgarner, Dale T. 346
Bunch, Betty J. 346
Bunch, Debbie A.
Bunch, Deanna J. 251, 439
Bunch, Debra L.
Bunch, Dawn O.
Bunch, Dawn M.
Bunch, Millard Jr.
Bunch, Norma J.
Bunch, Rickie D.
Bunch, Suedell 463
Bunch, Teresa D.
Bunch, Earl C.
Bunnell, Bobby R.
Bunton, James M.
Burbridge, Raymond L.
Burck, Brad E. 243, 271, 413
Burck, Robert M.
Burck, Vivian K.
Burcham, Gary J. 346
Burchard, Robert M.
Burchett, Emma J.
Burchett, Jeffery H.
Burchett, Pamela J.
Burchett, Susan L. 246, 320, 346
Burdick, William E.
Burdick, Anthony L.
Burdick, Cammie M.
Burdick, Judy D. 399
Burdette, Janice O.
Burdette, Karen D.
Burdette, Patrick S. 346
Burdette, Tina J.
Burdine, Jan 346
Burger, Carol R.
Burger, Penny L. 413
Burgess, Annette M. 413
Burgess, Jane A. 212, 413, 439
Burgess, Walter P. 294, 309, 346
Burke, Janet S. 413
Burke, Joey D.
Burke, John W. Jr.
Burke, Larry M.
Burke, Maureen A.
Burke, Pam S. 463
Burke, Stephen P. 463
Burkert, Cynthia
Burkett, John D.
Burke, Linda C. 413
Burkhart, Richard J.
Burkhart, Betty F.
Burkhart, Tammy
Burkhead, Don R.
Burkhead, Donald R.
Burklow, Sphar T. 473
Burke, Farrell W.
Burs, Donna L. 278, 463
Burs, Francony T.
Burs, Wesley C.
Burs, Donna V.
Burs, James E.
Burnett, Gerald R.
Burnett, James M. 346
Burnett, Catherine A. 413
Burnett, Kevin C.
Burnett, Lawrence A. 266, 306, 439
Burnett, Sherry A. 251, 439
Burns, Daniel R.
Burns, Donald W. Jr.
Burns, Elizabeth A. 463
Burns, Frank M.

Burns, Franklin J. Jr.
Burns, James M. 413
Burns, Janice K. 272, 439
Burns, John H.
Burns, Amberly S. 282, 298, 439
Burns, Melvin D.
Burns, Pamela D.
Burns, Paulette L. 281
Burns, Peggy W.
Burns, Theresa A. 399
Burns, Todd L. 320
Burns, Harold T.
Burriss, Mary L.
Burtus, Beverly A.
Bury, Donna J.
Burt, Frances L. 413
Butt, Lawrence E.
Burton, Brenda L.
Burton, Bruce 413
Burton, Dale M.
Burton, Daryl M.
Burton, Doreen C.
Burton, Denise C.
Burton, Dennis
Burton, Douglas A.
Burton, Gary J. 413
Burton, George B.
Burton, Jennifer A.
Burton, Joel M.
Burton, John D.
Burton, John L.
Burton, Keith
Burton, Lisa C. 463
Burton, Margaret L. 463
Burton, Norman E.
Burton, Patricia B.
Burton, Paul T.
Burton, Phyllis W.
Burton, Rebecca L. 346
Burton, Regina T.
Burton, Robert P.
Burton, Sheila A. 346
Burton, Teresa A. 347
Burton, Thomas E.
Burton, Tim A.
Burton, Warren B.
Busch, David A.
Buser, Nancy M. 413
Buser, Paul G. 270, 413
Bush, Becky J. 439
Bush, Cathy S. 413
Bush, Cynthia D.
Bush, George F.
Bush, George W.
Bush, Henry P.
Bush, James M. 413
Bush, James R.
Bush, John S. 262
Bush, Lisa M. 272, 413
Bush, Rosalind 248
Bush, William 294, 336
Bushnell, Tara G. 413
Busion, Scot S. 439
Bussell, Kathryn D.
Bussell, Nancy T.
Butcher, Andrea J.
Butch, Brad
Butcher, Carmalita
Butcher, Cecelia JD
Buttke, Richard G. 439
Butter, Mark E.
Butler, Brian S.
Butler, Dawn M.
Butler, Lorraine E. 265, 280, 463
Butler, Martha L.
Butler, Maxon K.
Butler, Peggy A.
Butler, Stephen A.
Butler, Teresa
Butler, Terisa L. 333, 347
Butler, Timothy C. 244, 251, 259, 413
Butler, Timothy R. 414
Butler, Zella N. 272, 439
Butterfield, Michael
Butterfield, Sherry L. 251, 463
Butterweck, Cynthia R. 313
Butterwell, Melanee A. 281, 296, 463
Buxton, Lee A. 347
Buxyk, Wahlene
Byrle, Steve L.
Byrre, Susan O.
Byler, Thomas W. 414
Byrd, Anna J.
Byrd, Brenda G.
Byrd, Cynthia A.
Byrd, Cynthia A. 347
Byrd, Glen J. 347
Byrd, Norma J.
Byrd, Richard S.
Byrd, Rodney A. 180
Byrd, Terry L. 313
Byrne, Eugene M.
Byrne, Timothy D. 439
Byrne, Eugene M.
Byrne, Matt L. 161, 335
Byrne, Robert L.
Byrne, Dr. Robert 145
Byrne, Susan A.
Byrne, Vicki Madon C.
Byrom, Richard C.

C

Cabanne, Linda L. 245, 439
Cabel, Debra A. 399
Cable, Goodwyn E.
Cable, Joseph H. 251, 463
Cable, Karen D.
Cable, Margie L.
CADUCEUS 263
Cafis, Ianthyn M. 263
Caffee, Doyle H. 347
Caffer, Loretta L. 463
Cahill, Regina R. 275, 414
Cahill, David D.
Cahill, Mark A.
Cahill, Charles F.
Cain, Andrea D.
Cain, Michael D. 309
Cain, Christine L.
Cain, Debbie L.
Cain, Dennis E.
Cain, Geraldine
Cain, Gigi J.
Cain, James W.
Cain, Keith R.
Cain, Lynn N.
Cain, Mary M.

Cain, Phyllis H.
Cain, Sabrina R. 463
Cain, Teresa R. 272
Cain, Thomas J.
Cairns, Nancy A.
Caldar, Carol A.
Caldar, Connie E.
Caldar, Myra L. 439
Caldar, Tanya L. 463
Caldwell, Andy L.
Caldwell, Charles E.
Caldwell, Charlotte E.
Caldwell, Darla G.
Caldwell, Elton 71, 278
Caldwell, Gary L.
Caldwell, Gina A.
Caldwell, Gregory D. 147
Caldwell, Jewelene M.
Caldwell, Jo M. 463
Caldwell, Leroy
Caldwell, Ricky J.
Caldwell, Sally A.C.
Caldwell, Steve L.
Calhoun, Edna M.
Calhoun, Lesley D.
Calhoun, Patricia W.
Calhoun, Fatts
Call, Laura 414
Calkins, Terry 200, 201
Callan, Laura A.
Call, Debbie L. 273
Call, Judith K.
Callahan, Duanna J.
Callahan, K. Philip
Callahan, Laura L. 311
Callahan, Mark G.
Callender, Jack T.
Calligate, John C.
Callikote, Michael A.
Callison, Lisa E.
Callum, Barbara J. 439
Calvert, Bobbetta
Calvert, Christine
Calvert, Dee A. 262, 296
Camacho, Marcus A.
Cambren, Bonnie E. 463
Cambren, Camille I.
Cambren, John A.
Cambren, Joseph R.
Cambren, Stephen D. 289
Cambren, Thomas P. 285, 414
Cammenich, Nancy E. 347
Cameron, Alvin R.
Cameron, Lois R.
Cameron, Mary S.
Camiel, Loren E.
Camp, Reginald D.
Campbell, Betty 463
Campbell, Bonnie L.
Campbell, Rose M. 49
Campbell, Connie J.
Campbell, Connie L.
Campbell, Debbie L. 217
Campbell, Diane L.
Campbell, Donna M.
Campbell, Douglas Jr.
Campbell, Emma E.
Campbell, Gary D.
Campbell, Gary W.
Campbell, James S.
Campbell, Jean S.
Campbell, John J.
Campbell, Joyce A.
Campbell, Judith C. 248
Campbell, Katherine E. 275, 414
Campbell, Keller B.
Campbell, Kenneth C.
Campbell, Kevin M. 348
Campbell, Linda C. 144, 346
Campbell, Lisa A. 463
Campbell, Lois M.
Campbell, Lisa E. 493
Campbell, Mary J. 275, 348
Campbell, Paul M. 463
Campbell, Randy D.
Campbell, Rebecca A. H.
Campbell, Sandra S.
Campbell, Stacy J. 439
Campbell, Susan B. 313, 439
Campbell, Susan E.
Campbell, Tammy J. 440
Campbell, Wendell D.
Campbell, Wesley R.
Campbell, William C. 348
Campbell, Wilma D.
Campion, Jean M.
Campiono, Cathy A. 266
Canan, Kevin L.
Canasta, Jeffrey C.
Candler, Michael B.
Cannavan, Debbie A. 313, 348
Canning, Mary A.
Cannon, Emma K.
Cannon, Jimmy D.
Cannon, Laura G. 414
Cannon, Patrick N. 294, 325
Cannon, Rebecca C.
Cannon, Robert J. 320, 414
Cantor, Kimberly 348
Cantrell, Jacqueline
Cantrell, Pamela D.
Carr, William J. 327, 414
Cappellotti, Terry L.
Cary, James D. Jr.
Cary, Jeff L. 414
Cary, Jimmie L.
Carbidge, Barbara
Carfield, William E.
Cargile, Rena O. 266
Carlisle, Deborah
Carlisle, Wendy L. 348
Carlisle, Robert S.
Carlisle, Robin L.
Carlson, Susan A. 245, 272, 440
Carlson, Robert D.
Carlson, Mark A.
Carlson, Florie L.
Carlson, Jim M. 320
Carlson, Joan M. 277
Carlson, Kimberly K. 463
Carlson, Sandra L.
Carlson, Dieter P. 260
Carlson, Richard O.
Carman, Donald
Carman, Karen L.
Carmical, Damon A.
Carmichael, Douglas L.
Carmichael, Lois A.
Carnahan, Sharon M.

Carrns, Barbara A. C.
Carrns, Kimberly E.
Carnes, Rosemary G.
Carnes, Sarah E.
Carny, Nancy A.
Carny, Phillip R.
Carozza, Dino V.
Carpenet, Betty L. 440
Carpenet, David A. 440
Carpenet, Donna J.
Carpenet, Gregory L.
Carpenet, James L.
Carpenet, James W.
Carpenet, Jeffrey W. 440
Carpenet, Martin A.
Carpenet, Martin T.
Carpenet, Samuel J. 348
Carpenet, Rodney E.
Carpenet, Susan L.
Carpenet, Virginia M. 244, 348
Carri, Danny L. 463
Carr, Deborah L.
Carr, Diana M. 463
Carr, John A. Jr.
Carr, Joseph E.
Carr, Kenney P.
Carr, Richard I. Jr.
Carr, Susan A. 258, 414
Carroca, Sylvia C.
Carretto, Dan 206
Carroca, Terry L. 320
Carver, Linda D.
Carver, Neil P. 440
Carroll, Connie S.
Carroll, Jeffery C.
Carroll, Linda C.
Carroll, Eddie G.
Carroll, Emma S.
Carroll, Jack I.
Carroll, James J.
Carroll, Ronald E. 440
Carroll, Rose M.
Carroll, Wanda S. 205, 414
Carriaba, Elizabeth A. 232, 245, 280, 348
Carson, William C.
Carsten, Buford J.
Carter, Alfred T.
Carter, Bernard L. 348
Carter, Carolyn J.
Carter, Charles R.
Carter, Christine A.
Carter, Constance L. 348
Carter, Curtis K.
Carter, Delmar
Carter, Gladys V.
Carter, James E.
Carter, James L.
Carter, James M.
Carter, Jessica H.
Carter, John T. II
Carter, Julian R.
Carter, Linden A.
Carter, Michael W. 319
Carter, Mike W.
Carter, Nicholas L.
Carter, Norman D. 414
Carter, Robert E.
Carter, Rockee W.
Carter, Rosetta F.
Carter, Rowena L.
Carter, Samuel J.
Carter, Steven A.
Carter, Sylvia S. 348
Carter, Teresa D. 49
Carter, Vivian L.
Carter, Walter J.
Carter, William E. III
Carter, Marie E.
Carter, Marlene E. 414
Carty, Diana 399
Carver, Vivien C.
Carwren, Greg W.
Case, Mary G.
Carwile, Mark C.
Case, Cheryl L. 313
Case, John D.
Case, Kathleen S.
Case, Lon A. 440
Case, Michael A.
Case, Michael R.
Case, Pamela J.
Casella, Bruce P. 359, 414
Case, Deborah D. 275, 414
Casey, Pamela S. 440
Cash, Cynthia L. 280
Cash, Diana Z.
Cash, Doris P.
Cash, Harry D. III
Cash, Marlene K.
Cash, Pamela L. C.
Cass, Billie S. 348
Cassidy, Linda S. 463
Cassell, Faith E. 348
Cassell, Jim E.
Cassidy, Robert F.
Cassidy, Brenda G.
Cassidy, Jeanne 325
Cassidy, Karen G.
Castel, Glenn E. 247, 249, 439
Castel, Lon H.
Castillo, Pedro A.
Castle, Ann H.
Castle, Jack T. II
Castle, Kanda A.
Castle, Michael R.
Castle, Ralph J.
Castle, Roger L.
Castle, Saida G.
Castle, Sherris V.
Castle, Stephen W. 261, 349
CATALDO, Anthony M.
Cataldo, John P.
CATALINA CLUB 280
Cates, Rhonda J.
Cathers, Donna L. 463
Cathers, Theresa A.
Cattlet, Debra C.
Caudell, Sharon L.
Caudill, Alice C.
Caudill, Anthony L.
Caudill, Barbara M.
Caudill, Ben A.
Caudill, Betty L.
Caudill, Billy M.
Caudill, Charles D. 301, 349
Caudill, Clyde M.
Caudill, Deborah V.
Cecil, Barbara A.
Caudill, John T.
Caudill, Karen L. 414
Caudill, Keith B.
Caudill, Kenneth D.
Caudill, Laura P. 314
Caudill, Laura P.
Caudill, Lawrence M.
Caudill, Margaret E.
Caudill, Patricia L. 251, 349
Caudill, Rebecca P.
Caudill, Regina C.
Caudill, Richmond J. L.
Caudill, Rubin 296, 463
Caudill, Rubin L.
Caudill, Shawn 263
Caudill, Shuler G.
Caulk, Timothy S. 414
Caulk, Judith A. 349
Causery, Ernest J.
Cavone, Louann 323
Cawood, Glenna D.
Cayton, Bonnie J.
CAYHILL 305
Caywood, Margaret, C.
Caywood, Paul L.
Caywood, Robert W.
Cecil, Carolyn S.
Cecil, Donna J.
Cecil, Edward R. 463
Cecil, Gay L.
Cecil, Ralph E.
Cecil, William E.
Center, Luther W. Jr.
Cepeda, Maria B.
Chadwell, Cary L.
Chadwell, Johnny E.
Chadwell, Ricky C.
Chaffin, Deborah
Chaffin, Mark A.
Chamberlain, B. Clayton 350
Chamberlain, Anne L. 277, 349
Chamberlain, Carl M. 440
Chambers, Dale M.
Chambers, Dennis A.
Chambers, James C.
Chambers, Randy L.
Chamblin, Monica J.
Chamblin, Randall J.
Champion, Jackie D.
Champion, Mico C.
Champlin, Dorothy J.
Chan, Augustine T. 349
Chan, Carmen Wang Man
Chan, Chee Ho 349
Chan, Chih Shan 396
Chan, Soling C. 249, 415
Chan, Yung Yung 115
Chandler, Annette L.
Chandler, Linda R. 298, 463
Chandler, Samuel W.
Chandler, William J.
Chaney, Indranias, C.A.
Chaney, Conne W. 464
Chaney, John D.
Chaney, Scott W.
Chang, Robert W.
Chapin, James T.
Chaplin, Kimberli J. 440
Chapman, Alan R.
Chapman, Anne M.
Chapman, Billy E.
Chapman, Joe B.
Chapman, Marilyn A. 413
Chappel, David R. 363
Chappell, Garry V.
Charles, Bernice
Charles, Joseph H. 315, 415
Charles, Joyce A.
Charles, Lloyd
Chattron, Jessica M.
Chase, Mary G.
Chastain, Mark A. 261, 280
Chastain, Jeanita A.
Chastain, Ronald A.
Chapp, Philip C. 272, 440
Cheragh, Nancy L.
Cherham, Sandra K. 440
Cherham, Sheila L.
Cherf, Flossie E.
Cherf, Karen L. 328, 463
Cheek, Ronald W.
CHEERLEADERS 160, 161
Chen, Tai Sheng
Chenault, Beverly A. 276
Chenault, Ann 327
Chenault, Boyd C.
Chenault, Elizabeth A.
Chenault, Helen P.
Chenault, Lucener L.
Chenault, Mary A. 298
Chenault, Patry D.
Chenault, William J.
Cheng, Florence O. 440
Cheng, Phyllis 349
Cheng, Terry Kim Fai
Cheng, Yallant C.
Cherrie, Barbara G. 349
Chern, Kathy A. 463
Cherndor, Rebecca J. 399
Chervenka, Kristin M.
Chesnut, Billy J., Jr.
Chesnut, Forrest C.
Chesnut, Linda C.W.
Chesnut, Mance P.
Chesnut, Kenneth V. 463
Chevront, Ann L.
Chevront, Bradford K.
Chevront, Diana L.
Chiazas, Barbara O.
Chic, Brian M. 34 S.
Childers, Bertha M.
Childers, Barbara M.
Childers, James M.
Childers, Rebecca H.
Childers, Wanda K.
Childress, Phyllis A.
Childress, Rebecca H.
Childress, Wanda C. 440
CHI OMEGA 134 335
Chico, Francis M.
Chirco, Patricia F.
Chitrenden, Debra J. 415
Choate, Deborah L.
Choate, Laurie J.
Cholia, Susan L.
Chon, Hyoun P.
Chon, Sang K.

Crawford, Shelby G.
 Crawley, Ronald D.
 Craycraft, Mark T. 315
 Creastris, Stephen
 Cressger, Joseph A
 Cressmer, Ellie 248
 Cressy, Howard T. 464
 Creech, Bruce M. 270, 416
 Creech, Frank J. Jr. 416
 Creech, Harold D.
 Creech, Jeffrey C. 464
 Creed, Joseph K. 416
 Creek, Joyce K.
 Creeksmore, Carl W.
 Creeksmore, Dennis R. 209
 Creeksmore, Karen B.
 Creeger, Randolph W.
 Cress, Herbert H.
 Cressman, Robert M. 252, 352
 Crestaro, Joanne
 Crews, Henrietta C. 464
 Crenberg, Agnes, 202
 Crigler, Shirley L.
 Crispin, Melvin F. 352
 Crini, Chana R.
 Crocker, Jeanette W.
 Crockett, Mark S.
 Cromer, Brenda K.
 Cromer, Lisa M.
 Cromer, Rhonda M.
 Cronenberg, Jean F.
 Crook, Alison
 Crooks, Lonel C. 416
 Cross, Cary L. 267, 464
 Cross, Keith A.
 CROSS COUNTRY, MENS 208, 209
 CROSS COUNTRY, WOMENS 210, 211
 Crouat, Joan P.
 Crouch, Amy R. 281
 Crouch, Bobby G.
 Crouch, Nell W. Jr.
 Crouch, Timothy A. 272
 Croucher, Raymond M.
 Croucher, Wendell R.
 Crow, Julie A.
 Crow, Mary E. 416
 CROWLEY, Robin R. 464
 Crowder, Vicki E. 441
 Crowe, Alice 441
 Crowe, D. 464
 Crowe, Jeanne L.
 Crowe, Michael R.
 Crowell, William L.
 Crowley, Andrew B. 208, 209
 Cronon, John W. II
 Cronin, Cathy J. 352
 Cruse, Buddy 309
 Crum, Sammy J.
 Crum, Andy D. 464
 Crumble, Tony W. 464
 Crum, Carla D. 246, 261, 335, 454
 Crump, Dale A.
 Cruse, Nancy J. 333
 Cruse, Robert A. II
 Cruse, Charles C.
 Cruse, David D. 306, 352
 Cruse, David A. II
 Cruse, John W. 266, 352
 Cruse, Sylvia J.
 Cruse, Vickie R. C. 352
 Crush, Mary C.
 Crutcher, Anna H.
 Crutcher, Glynvion S.
 Cryer, Nancy B.
 Cryler, Frederick S.
 Cuddy, Jana S.
 Culbertson, Brian W. 416
 Cullbreth, Debbie K. 441
 Cull, Debora A. W. 141, 352
 Cullen, Carol L. 441
 Cullers, Larry W.
 Cullen, Wallace H.
 Cully, Ann E. 441
 Culross, Terrell O.
 Cunniff, Cynthia A. 352
 Cumber, Col W.
 Cumley, Virginia K. 396
 Cummins, Gregory T.
 Cummins, Joe D.
 Cummins, Lee K. J.
 Cummins, Tina B. 283, 464
 Cummins, Twana J.
 Cummins, Valerie A.
 Cumpston, Ron J.
 Cunniff, Brenda M.
 Cunniff, Cathy 49, 352
 Cunniff, Donald L. Jr.
 Cunniff, Gregory W.
 Cunniff, Kenneth C.
 Cunniff, Teresa A.
 Cunningham, Billie W.
 Cunningham, Debbie
 Cunningham, James I.
 Cunningham, Joyce E. 302
 Cunningham, Kathleen
 Cunningham, Laurie A.
 Cull, Debra K. 352
 Cull, Timothy D. 315
 Curley, Gary W. 325
 Curley, John W.
 Curllis, Penny L.
 Curmutte, Charles E.
 Curran, Colleen E.
 Curran, Larry D. 441
 Curran, Leslie J. 297
 Curran, Kerigan A. J.
 Curran, Kevin K. 198, 243, 441
 Curren, William L.
 Current, Tommy B.
 Currier, Catherine R. 441
 Curry, Amanda L. H.
 Curry, Donald K. 247, 266, 272, 416
 Curry, Gary B. 281, 465
 Curry, Harry J.
 Curry, Jo Ann
 Curry, Lisa L. 465
 Curry, Lon A.
 Curry, Mary E. 275, 416
 Curry, Melanie A. 281, 416
 Curry, Maribeth 465
 Curry, Sandra S. 465
 Curtis, Angie Lu.
 Curtis, Eric E. 180, 441
 Curtis, Frankie C.
 Curtis, Jonda L.
 Curtis, Richard F.
 Curtis, Tammy S.
 Curtis, Thomas J.

Curtsinger, Barbara G. 273, 465
 Curtsinger, Wanda L. 271, 273, 274, 416
 Curthall, Bridget B. 352
 Curtschia, Ava A. 264, 441
 Cutler, Lauran L.
 Cyphers, Lisa A.

-D-

Dabney, Cheryl J. 465
 Dabney, David G.
 Dabney, Mary S. 416
 Dalfron, Lewis M. Jr.
 Dalfron, Sharon
 Dahlgren, David V. 297
 Dahlgrun, Deborah A. 297
 Dailey, Charles E.
 Dailey, Danny J.
 Dailey, David B. 306, 465
 Dailey, Gary L. 352
 Dailey, Jan D.
 Dailey, Lisa C. 465
 Dailey, Michael B. 441
 Dailey, Tamara R. 441
 Dailey, Terry L. 252, 271, 352
 Daines, Mary L.
 Dailey, John B.
 Dailey, Michael A. 256, 257, 294, 330, 352
 Dalton, Barbara M.
 Dalton, Bernard H.
 Dalton, Christine L. 332, 352
 Dalton, David P.
 Dalton, Eddie L.
 Dalton, Lamont D.
 Dalton, Stephanie L.
 Daly, Louise
 Daly, Marcias
 Dalzell, William A. 263, 271, 416
 Damico, Beth A. 465
 Damico, Steven J. 269, 441
 Darrion, Chester R.
 Darrion, Jeffrey R.
 Dar, Becky J. 121
 DANCE THEATRE 277
 Danelak, Bettina L.
 Daniel, Deborah K.
 Daniel, Lois W.
 Daniel, Lowell K. 294, 314, 315, 352
 Daniel, Nancy 144
 Daniel, Paula M.
 Daniel, Robert E.
 Daniels, James B.
 Daniels, Karen M.
 Daniels, Kimberly S.
 Daniels, Pamela A. 416
 Daniek, Susan L. 245, 335, 352
 Danko, John J. II 352
 Dapkus, Constance D.
 Dapper, Cheryl M. 270, 465
 Dapron, David F.
 Daring, Doug 330
 Daryl, Thomas A. Jr. 180
 Darcy, Michael P.
 Daring, Doug 330
 Darland, Lou M.
 Darr, Michael E. 330
 Darrett, Tonia 275
 Dars, Kirty Y.
 Das, Suresha S. 352
 Dash, Sandra M. 352
 Dastmalchian, Rhonda
 Daugherty, Duane H.
 Daugherty, Dorothy M.
 Daugherty, Elizabeth
 Daugherty, Gail B.
 Daugherty, Garland D.
 Daugherty, Larry D.
 Daugherty, Mark E.
 Daugherty, Roger W.
 Daugherty, Shirley A.
 Daugherty, Tera 268
 Daugherty, Thelma J.
 Daugherty, William E.
 Daullon, Sonja R.
 Daum, Gretchen E.
 Daunblaur, Carol J. 441
 Davenport, Elise K. 352
 Davenport, Gary E.
 Davenport, John D. 297
 Davenport, Judith S.
 Davenport, Scott V. 309
 Davidson, Francis D.
 Davidson, Jane M. 441
 Davidson, Joan L. 397
 Davidson, Lisa A.
 Davidson, Martha B.
 Davidson, Pamela D. 441
 Davidson, Patti A.
 Davidson, Paul D.
 Davidson, William T.
 Davies, Catherine S.
 Davies, John P. 67
 Davies, John P.
 Davies, Matthew E. 286, 288, 416
 Davis, Ben
 Davis, Brian C.
 Davis, Brian P. 243
 Davis, Bruce C.
 Davis, Burchell
 Davis, Carol A.
 Davis, Carroll W.
 Davis, Charles E. Jr. 197, 198, 199
 Davis, Cindra L.
 Davis, Cindy E. 416, 465
 Davis, Constance L. 261, 416
 Davis, Danny 266, 441
 Davis, David A.
 Davis, David R.
 Davis, Delgha M. 276, 441
 Davis, Denita C. 276
 Davis, Dennis K.
 Davis, Diane C. 316, 465
 Davis, Eloise
 Davis, Fred 337
 Davis, Gail C.
 Davis, Gayle H.
 Davis, Harry W.
 Davis, Hazel L.
 Davis, Hugh M. 441
 Davis, James B. 416
 Davis, James E.
 Davis, John O.
 Davis, Judith A.
 Davis, Juwanika G. 294, 303
 Davis, Karla B. 335
 Davis, Katherine F.

Davis, Kathi L. 248, 352
 Davis, Kathleen R.
 Davis, Keith C.
 Davis, Kendall J.
 Davis, Lee A.
 Davis, Linnelle
 Davis, Lisa L. 352
 Davis, Luann
 Davis, Luanne 262, 442
 Davis, Lully J.
 Davis, Margaret A.
 Davis, Marlon H.
 Davis, Margorie E. 442
 Davis, Mary K. 416
 Davis, Melanie K. 465
 Davis, Melissa J.
 Davis, Michael G.
 Davis, Michael W.
 Davis, Murrell L. 352
 Davis, Natalie Q.
 Davis, Patricia A. 352
 Davis, Richard A. 352
 Davis, Ricky A.
 Davis, Robert F.
 Davis, Robert G.
 Davis, Robert K.
 Davis, Robert L. 465
 Davis, Sandra T.
 Davis, Sharon L. 465
 Davis, Sophia S. 397
 Davis, Sylvia S.
 Davis, Tamara D.
 Davis, Tammy S.
 Davis, Teri A. 242, 327, 416
 Davis, Terrell A. 247, 353
 Davis, Terri L. 297
 Davis, Timothy L.
 Davis, Vincenta W.
 Davis, Victoria S.
 Davis, Yolanda S.
 Davison, Earlene
 Davis, Jenny L. W.
 Dawkins, Michael C. 301, 465
 Dawkins, Nina J. 240
 Dawson, Gretchen E.
 Dawson, Deborah L.
 Dawson, Deborah L.
 Dawson, Elbert A.
 Dawson, James R.
 Dawson, Keith L. 280, 442
 Dawson, Lawrence F.
 Dawson, Mark R.
 Dawson, Patricia R. 355
 Dawson, Regina L.
 Dawson, Stacy J. 281, 465
 Day, Betty R.
 Day, Darrell E. 128, 265
 Day, David L.
 Day, David T.
 Day, Ernie W.
 Day, James S. 35
 Day, John N. 259, 353
 Day, Keith M.
 Day, Laura M. 353
 Day, Larry L. 353
 Day, Linda C. 442
 Day, Lynita D.
 Day, Michael J.
 Day, Susan M.
 Dayton, Kay I.
 De Hoop, Wietse
 Deacon, Joyce R.
 Deal, Ann B.
 Deal, Cheryl S.
 Dean, Cheryl L. 442
 Dean, Christy L. 442
 Dean, Debra A.
 Dean, Glenn W.
 Dean, Gordon E.
 Dean, Jeffrey L.
 Dean, Kenneth A.
 Dean, Marcella L.
 Dean, Michael D.
 Dean, Richey W.
 Dean, Ronald E. 247
 Dean, Ruth F.
 Dean, Sydney E.
 Dean, Thomas M.
 Dearen, Douglas J. 294, 416
 Dearing, Mary J. 332, 442
 Dearing, Melinda K. 416
 Dearing, Robert M. 281
 Dearing, Sandra S.
 Dearinger, Gregory A.
 Dearinger, Yvonne R.
 Deardmond, James E. Jr.



This year, the EKV van transported females from Alumni Coliseum to their dorms in an effort to provide more safety to the co-eds.

Dearer, Mary L.
 Dearth, Scott E.
 Deatherage, Ronald W. 309
 Deaton, Bennett W.
 Deaton, Cathy S. 353
 Deaton, Fred
 Deaton, Lisa J.
 Deaton, Lisa M. 397
 Deaton, Sandra J.
 Deaton, Valerie B.
 Debell, Cynthia J. 397
 Debell, Steven L. 353
 Debor, Janell M.
 Deborde, Ralph S.
 Deborde, Betty J.
 Deborde, Jennifer J.
 Debra, Lisa D. 465
 Debusk, D. Scott
 Decanda, Anthony W.
 Decanda, Scott X.
 Decaro, Rosemary J.
 Decastro, Peter F. Jr.
 Decker, William B. 330
 Decker, David C. 270, 416
 Deedoux, Jon T.
 Deidman, Charles C.
 Deel, Elizabeth A. 465
 Deering, John K. 397
 Deering, Kenneth S.
 Deering, Laura A. 264, 442
 Dees, Danny S.
 Dees, Darrell W.
 Deery, Karen S.
 Degrella, Sharon L.
 Deing, Vivia E. 327
 Deira, Talor
 Deirng, Vivia E.
 Delaney, John M.
 Delaney, Sandra S.
 Del, Linda R.
 Dellavalle, Glenn R.
 Dellmuth, Samuel E.
 Delmar, Deborah A.
 Delph, Mona R.
 Delprino, Alice E.
 DELTA OMEGACRON 265
 DELTA PSI KAPPA 252
 Delta, Lisa L. 304, 305
 Demaree, George W. 353
 Demmler, Hollice A. 245
 Dempsey, Joan E. 248, 263, 353
 Dempsey, Maura S. 277, 442
 Denning, Steven P. 277
 Denham, Lisa K. 353
 Denham, Shirley R.
 Denlinger, Marvin D.
 Denney, Anna E.
 Denney, Darrell C.
 Denney, Deborah A. 353
 Denney, Donald B.
 Denney, Edwin L.
 Denney, Grier V.
 Denney, Karen J.
 Denney, Kirk D. 265, 277, 285
 Denney, Matt A.
 Denney, Rebecca A.
 Denney, Sandra C.
 Denning, Susan M.
 Dennis, Andrew S. 353
 Dennis, Cynthia E.
 Dennis, Danny C.
 Dennis, Debra G.
 Dennis, Donald B.
 Dennis, Edwin L.
 Dennis, Michael L.
 Dennis, Ralph E.
 Dennis, Ralph E.
 Dennis, Regina A. 465
 Dennison, Ellen M. V.
 Dennis, Donna S. 298
 Denny, Steven
 Denton, Marsha S. M.
 Denton, Russell R. 330
 Denzinger, Catherine 2-2, 354
 Denzinger, Claudia M. 242, 364, 354
 Denzler, Lori A.
 Deppenbrock, Tim P.
 Depnast, Paul D.
 Derham, Donald E.
 Derickson, Henry
 Derickson, Robert T.
 Derickson, Kelly M.
 Deroshvick, Ellen R. 261, 416
 Deroshvick, Jas E.
 Derost, Roby L. II
 Derost, Gary W.
 Derrett, Kimberly A. 417

Derrin, Leslie K. 465
 Derrin, Diane J. 251, 273, 442
 Dersinger, Sara R.
 Derwington, Ruth D.
 Derri, Victoria L.
 Deskins, Nora M.
 Deshazer, James A. 297, 330
 Deshon, Jeffrey C.
 Desmon, Russell A.
 Desmonse, Steve A.
 Desmonse, Vincent L.
 Deson, Kathy P.
 Deskins, Marie F.
 Deskins, Sandra S.
 Deskins, Thom G.
 Desloover, Janet M.
 Deskins, Sandra S.
 Deskins, Thom G.
 Desloover, Janet M.
 Deskin, Mike L. 319
 Despard, Lynn A. 253, 354
 Despard, Nancy R.
 Deaton, Suzanne 313, 327
 Detoma, Mark A.
 Devary, Deborah J.
 Devellin, Janine A. 354
 Devine, Jim M.
 Deviere, Robin H.
 Devireux, Margaret S. 465
 Devine, Don P.
 Devine, Mark W. 315
 Devine, Marsha C. 298, 465
 Devlin, Douglas M. 301
 Devore, Mirra J. 437
 Devord, James
 Devore, Estell L. 464
 Devore, Karen M. 354
 Dewese, Kimberly K.
 Dewese, Tom W. 296, 354
 Dewes, Cindy 277
 Dewes, Donald 277
 Dewey, John 277
 Dewey, Mark A.
 Dewitt, Catherine W. 266, 281, 442
 Dewitt, Douglas M. 301
 Dewitt, Patricia A.
 Dewitt, Sandra C. 262, 442
 Dewey, Ella M.A.
 Dexter, Julie A.
 Devar, Janice C.
 Devar, Janet Debra L.
 Devaron, Don
 Dezoli, Ernest M.
 Diagon, Robert L.
 Dick, Barbara S. 264
 Dick, Boyd C.
 Dick, Michael J. 272, 280, 464
 Dick, Shirley A.
 Dickens, Anthony D.
 Dickens, Susan T.
 Dickinson, Ann M. 397
 Dickinson, Bill A.
 Dickinson, David E.
 Dickinson, Mary A. 278
 Dickinson, Mary L.
 Dickinson, Richard A.
 Dickinson, Sherril K.
 Dicke, Margaret A.
 Dickson, Rebecca A.
 Dicke, Charlene A.
 Dickman, Darlene M.
 Dickson, Janice E. 354
 Dickson, Jean M. 274
 Dieckmann, Susan B. 354
 Dieffenbach, Richard
 Diehl, Judy C.
 Diehl, Lynn C.
 Diehl, Lisa A. 465
 Diek, Barbara B.
 Diem, Carol E. 270, 354
 Dillon, Nancy W.
 Dillon, Carolyn L.
 Diemer, Janice L.
 Diemer, Ronald L.
 Dietrich, Teresa A.
 Dihlhop, David L. 180
 Dilgus, Mary A. 316, 417
 Dillon, Lisa A. 327
 Dillman, Richard E.
 Dillon, Debbie E. 261
 Dillon, Jane F. 396
 Dillon, Norma J. 442
 Dirlong, Constant E.
 Diron, Debbie 465
 Dils, Norma M.
 Dimmuth, Gregory
 Dingus, Neil J.
 Dingus, Hector P.
 Diodonet, Shawn P.

Dirdler, Wes 269
 Dierker, Andrew J
 Dushman, Judy L
 Disney, Deborah M 263, 417
 Diponnet, Karel E B
 Diotier, Suzanne M 297, 417
 Druiler, Tim A 250, 354
 Ditchen, Phillip M 256, 257, 304
 417
 Duttmer, Dean A 417
 Dvular, Shahinaz
 Dv, Lester M Jr
 Dv, Valerie J 417
 Dvion, David A 323
 Dvion, Hershel Jr
 Dvion, Joan
 Dvion, Joey C
 Dvion, Joseph 354
 Dvion, Larry K
 Dvion, Martha C
 Dvion, Mary F
 Dvion, Monte M
 Dvion, Owen E
 Dvion, Tammy J 313
 Dvion, Teresa L
 Dvion, Timothy M 294, 304, 442
 Dvion, Tracy V
 Do, Hanh M 465
 Doak, Isabella S
 Doan, Penny L
 Doane, Anthony W
 Doerker, Steven E
 Doerler, Gregory C 198, 465
 Dodge, Nancy P
 Dodson, Donald R
 Dodson, Ganes E P
 Dodson, Kimberley A 212, 465
 Dodson, William R
 Duggendat, Robert M
 Doherty, John R 238, 294, 295, 354
 442
 Dolman, Ellen T
 Doker, Lawrence B 442
 Dolnik, Julie A 297, 417
 Dolnik, Kathy M 328, 465
 Dolin, Ronald E
 Dull, Mary H
 Dull, Marjann 465
 Dollar, Julia D
 Dollar, Robert S 247, 354
 Dollim, Clay W
 Dollins, Sandra W
 Domenech, Maria T 256, 257, 335, 442
 Domenech, Devorah
 Dominguez, Alejandro 180
 Donahue, James D 323, 442
 Donaldson, In A
 Donaldson, Paul L Jr 465
 Donaldson, Sarah M
 Doon, Bennett C 259
 Dornhan, Larry T
 Dornnelly, Edward T
 Donohoo, James E
 Donohue, Mary L
 Doranov, John S
 Doris, Kenneth Jr
 Doreles, Verki L
 Dorin, Vicki P 247, 266, 354
 Doris, Rhonda L
 Doris, William D
 Dorris, April W 417
 Dorris, Mary F 324
 Dorset, Nannette L
 Dorov, Monica L
 Dorson, John R
 Dossert, Robin A 465
 Dossert, Terry D 332, 417
 Dossin, Anna L
 Dossin, Catherine D 284, 442
 Dostin Elizabeth
 Dostin, Gary D 367, 417
 Dostin, Jeffers H 354
 Dorvon, Joann H
 Doton, Pamela A 442
 Doton, Robin D 442
 Dotsen, Sanford N
 Dougherty, Tara L 417
 Dousham, Jeffery A
 Dousham, John W
 Doughty, Richard E
 Doughty, Myriellen E
 Douglass, Bonnie H
 Douglass, Carleeta S

Douglas, Cathy R 442
 Douglas, David C
 Douglas, Debbie L
 Douglas, Debra J
 Douglas, Donald R
 Douglas, Jeffrey E
 Douglas, Jimmy E
 Douglas, Linda M 465
 Douglas, Linda X
 Douglas, Malena V 261, 465
 Douglas, Pamela K
 Douglas, Rodney S 266, 336
 Douglas, Sharon L
 Douzard, Lynn M 264, 279, 417
 Dowd, Edward L
 Dowd, Anon S
 Dowd, Susan M
 Dowdy, James A
 Dowell, Bobby W
 Downes, John W 442
 Downey, Roseann M
 Downing, Herschel D
 Downing, Richard C 320, 355
 Downum, Tom B
 Downs, George D
 Downy, Carla J 258, 273, 279, 417
 Doyle, Franklin A
 Doyle, Penny L 442
 Doyle, Peter W
 Doyle, Sean R
 Doyle, Tammy R
 Dozier, Gary A
 Dozier, Kimberly A 465
 Dragger, Richard A
 Drake, Gregory A
 Drake, Linda R
 Drake, Margaret E
 Drake, Michael A
 Drake, Roger D
 Drake, William A
 Drangstedt, Elm 442
 Draper, Phillip D
 Drennon, Katherine W
 Drennon, Mary T
 Drennon, Patricia J 298
 Drennon, Rebecca A 273, 465
 Driskill, Tracy L 465
 Drenek, David W
 Drossid, Earl J
 Drossig, Denise K
 Drunty, Mike 309
 Druyn, Pamela A 442
 Dube, Allen G
 Dube, Sharon A
 Dudgeon, Henrietta 442
 Dudley, Kathy L 248, 417
 Dueson, Elizabeth A
 Dueson, Wmfred E
 Duff, Alger B
 Duff, Jack O
 Duff, Ray A 248, 417
 Duff, Robert A
 Duff, Thomas L 280
 Duff, Sally M
 Dulour, Rita J F
 Dugan, Louisa C 205
 Dugge, Patricia L 262, 355
 Duke, Douglas R
 Duke, Henrietta S
 Duke, Mark R 325
 Dukes, Constance R
 Dukes, Gary J 301
 Dummer, Debbie L 311
 Dunagan, Larry L
 Dunagan, Margaret T
 Dunavent, Barton L
 Dunsivent, Philip V 301
 Dunaway, Angela H
 Dunaway, Joy D
 Dunaway, Phyllis G
 Dunaway, Russell H 417
 Dunaway, Susan L
 Dunaway, Thelma W
 Dunbar, Kathryn A 355
 Dunbar, Margaret G 302
 Dunbar, William H
 Duncan, Anthony W
 Duncan, Berna D B 355
 Duncan, Bonnie
 Duncan, Carey D
 Duncan, Darryl L
 Duncan, Elizabeth J

Duncan, Gregg A
 Duncan, Larry A
 Duncan, Larry L
 Duncan, Mark E
 Duncan, Michael R
 Duncan, Oliver G
 Duncan, Richard M
 Duncan, Sandra JS 355
 Duncan, Shirley G 205
 Duncan, Tomohs W
 Duncan, Tommy D
 Duncan, Truman B
 Dunford, Rodney G 355
 Dunham, Steve A 315
 Dunn, Motte D
 Dunkle, Robert J Jr 325, 355
 Dunlap, Charles R
 Dunlap, Deborah J 261, 355
 Dunlap, Cynthia L 397
 Dunleavy, Daniel J 180
 Dunn, Alice I 417
 Dunn, Benjamin C 294, 325, 442
 Dunn, Darcy P 36, 261
 Dunn, Denise 442
 Dunn, George D 465
 Dunn, Duke 417
 Dunn, Duress 397
 Dunn, Kim Y 355
 Dunn, Lenora R
 Dunn, Maurice F
 Dunn, Mervin
 Dunn, Rick V 320
 Dunn, Stephen L 264
 Dunn, Stephen S
 Dunn, Walter O
 Dunn, William K
 Dunnigan, Jacqueline
 Duplain, William A
 Dupuy, Dana E 277
 Duranev, Marston M
 Duranev, William E
 Durben, Daniel J 206, 207
 Durbin, Carl M
 Durbin, Debbie J 442
 Durbin, Glenn M
 Durbin, James R
 Durbin, Nancy A
 Durbin, Patricia D 417
 Durbin, Sarah B
 Durey, Janice G
 Durham, Barbara L 256, 257, 298, 355
 Durham, Byron K
 Durham, Charles W 253
 Durham, David K
 Durham, James D
 Durham, James B
 Durham, Judy A
 Durham, Lisa A
 Durham, Marilyn L
 Durham, Mary C
 Durham, Matthew J 289, 327
 Durham, Richard E
 Durham, Robert D
 Durham, Russell P Jr
 Durham, Sherri L 335
 Durham, William B 465
 Duro, Igenhus I
 Dusenberry, Duane L 442
 Dusing, Judith T 466
 Dusing, Mary J
 Dutton, Jennifer L 397
 Dutton, Ruth I
 Duvall, Kevin A
 Duvall, Margery J 302
 Duvall, Michelle 442
 Duvall, Robert T Jr 397
 Duvall, Roy H
 Duvall, Sandra S 442
 Duvall, Susan E 280, 466
 Duvall, Victoria L 284, 442
 Dwyer, Edward W
 Dwyer, John N 301, 417
 Dwyer, Joseph G
 Dye, Tom H
 Dye, Elizabeth A 355
 Dye, Jane E 466
 Dye, Tammy S 466
 Dyer, James
 Dyer, James E III
 Dyer, Jennifer A 45, 442
 Dyer, Thomas W

Eades, Edna P
 Eades, Jimmy L
 Eades, Marcus L
 Eads, Ann L
 Eads, Carl W
 Eads, David W
 Eads, Mark D
 Eager, Virginia A 289, 290, 291, 417
 Earle, Richard S 466
 Earlewine, Cindy J 417
 Earle, Peggy S
 Earlowine, Lisa A 228
 Earnest, Jeff M
 Earnest, William P 315
 Eason, Deborah A 397
 Eason, Katie N
 Eason, James D 442
 Easton, Rachel B 466
 East, Martin D 249, 273, 355
 East, Sidney L 417
 Easter, Elizabeth P
 Eastling, John D
 Eastling, Lois C
 Easton, Howard W
 Eastman, Odell
 Eastman, Noah W Jr 150
 Easton, John M
 Eastwood, Maurice L 466
 Eaton, Ann M 248, 355
 Eaton, David B
 Eaton, Timothy J 466
 Eaton, Timothy J
 Ebert, Lisa M 466
 Ebrahim, Zarneh A
 Eckerle, Ichn W
 Eckerman, Douglas E
 Eckstein, Lathia
 Ector, Susan A
 Eddies, Rodney L
 Edgington, Nathan L 336, 355
 Edeken, Ann C 355
 Edelen, Lou A 245, 273, 442
 Edelen, Mark A
 Edelen, Rhonda K 251
 Eden, Harold D
 Eden, Kathy A 466
 Eden, Sharon D
 Edgington, Richard L 355
 Eiler, Allison R 466
 Edmon, James M
 Edmon, Susan R 198, 243, 355
 Edmonds, Carol S 355
 Edmonds, Laurie L 280, 297, 442
 Edmonds, Yvonne L 302, 355
 Edmondson, Jacqueline 284, 265
 Edmondson, Jeffrey L
 Edmondson, William R
 Edwards, Asa C
 Edwards, Donald O
 Edwards, Gene D
 Edwards, Gregory D 285, 466
 Edwards, Jerrri A 442
 Edwards, Kathy J 466
 Edwards, Lawrence V
 Edwards, Moby G
 Edwards, Marcus R
 Edwards, Mark C
 Edwards, Marsha L
 Edwards, Mary P
 Edwards, Michael S
 Edwards, Nancy A S
 Edwards, Neal 328
 Edwards, Nora D
 Edwards, Roy 355
 Edwards, Robert E Jr 269
 Edwards, Roger D
 Edwards, Stephen N
 Edwards, Susan B
 Edwards, Susan C 281
 Edwards, Thomas L
 Edwards, Timothy W
 Edwards, Tracy D 417
 Edwards, Ursula F
 Edwards, Wendell
 Egler, Janice M 417
 Egler, Judith A 355
 Egerton, Lisa A 253
 Eggenston, Gayle J
 Eines, Lynn M
 Eichenberger, William
 Eid, Monira A
 Eiler, Robert A 267, 442
 Eigelbach, Brian M
 Egenberg, Helen M 247, 355
 Eibler, David E 417
 Eisenstein, Karen D
 Eisenback, Michael W
 Eland, Virginia R
 Elm, Bernice B
 Elm, Jon D
 Elm, Timothy K
 Elbert, James F
 Elbert, Lawrence D 355
 Elber, Cindra C 417
 Elder, Delbert J
 Elder, Linda K 397
 Elder, Mary L 442
 Elder, Nancy L 214, 235, 251
 Eldot, Rosalyn G
 Eldridge, Donna L
 Eldridge, Bennie R
 Eldridge, Early B Jr
 Eldridge, James O
 Eldridge, Roy O
 Elias, Louise H
 Eley, Paula M
 Eling, Gary M
 Eilers, Cheryl L 355
 Elyash, Miloud B
 Elyns, Debra J 355
 Elyns, George D Jr
 Elyns, Kimberly J 440
 Elyns, Mary L
 Ellard, Cecil A
 Elick, Doris I
 Ellingworth, Vivian
 Ellington, Elaine R
 Elliott, Brian N 280
 Elliott, Charles E
 Elliott, David T
 Elliott, Elizabeth A 397
 Elliott, Elizabeth R
 Elliott, Glenda S
 Elliott, Joan M 247, 266, 443

Elliott, Kenneth W
 Elliott, Louise G
 Elliott, Mary 397
 Elliott, Mary A
 Elliott, Maxine R
 Elliott, Michael L
 Elliott, OH L
 Elliott, Robert M 440
 Elliott, Robert M 440
 Elliott, Robert W 285
 Elliott, Steven D
 Elliott, Roseann B
 Ellis, End C
 Ellis, Eva C
 Ellis, Kelle L 161
 Ellis, Marilyn J
 Ellis, Michael E 417
 Ellison, Danny M
 Elmy, Gale M 286, 417
 Elsberry, Christopher 287, 288, 289, 417
 Elsing, Dawn K
 Elswick, Carlos J 397
 Elswick, Marlene
 Elswick, Vicki L
 Elv, Doris H
 Embree, Horace M
 Embree, James J
 Embrey, Kevin D
 Embry, Donald W
 Embry, Kenneth T 336, 355
 Embry, Patricia L 396
 Emery, Theresa G
 Emerick, Thomas G 443
 Emerson, Bruce E 355
 Emerson, David K
 Emery, Gail S 281, 294, 295, 311, 355
 Emery, Judith A
 Emery, Julie E 288
 Emery, Cheryl E
 Emmerich, Linda A 298, 443
 Emmert, June E
 Emmott, Evelyn J 466
 Emmons, Kelle B
 Emody, Myron 443
 Emory, Lillian R S
 Emrick, Jack Jr
 England, Cathy L
 England, Connie S B
 England, Donna G 417
 England, Pamela S 417
 England, Russell E
 England, Timothy E
 Engle, Allen D
 Engle, Bruce
 Engle, Diane 356
 Engle, Stephanie L
 Engler, Christopher 443
 Engler, Lavonia H
 Engler, Sharon A 443
 Engler, Steven M 443
 English, Beverly A
 English, Lisa G 327, 417
 Enise, Kenneth C
 Enlow, Anthony C 304, 390
 Ennerf, Cheryl L 258
 Ensey, Dean C
 ENSEMBLE 276
 Ensey, Joanne S
 Enzweiler, Michael P
 Enzweiler, Sharon R 466
 Epley, Charis R
 Epley, Gary B
 Epling, Dorothy R
 Epling, William D
 Epperson, Catherine Y
 Epperson, Edgar Jr
 Epperson, Mary J
 Eriksen, Margaret 235
 Erhard, Geoffrey M 443
 Erickson, Judy L 313
 Erickson, Christine M 251, 255, 443
 Erschell, Victoria M 335, 356
 Erwin, John
 Erwin, Lisa J
 Escobar, Luis F
 Esvenback, Barbara A 443
 Estes, Daniel R
 Estelle, Caridine 356
 Estep, Eva S
 Estep, Lonnie D
 Estep, Tina K 466
 Estep, Brian R 443
 Estep, Glen E
 Estes, Bobby E
 Estes, Bruce E 265
 Estes, Daniel R
 Estes, David A
 Estes, Jomni
 Estey, Kenneth
 Estridge, Martha Jo
 Estridge, Wilma S
 Etherington, Carl L
 Etherington, Patricia
 Ekin, Cynthia L 249, 323
 Ekin, Toshiya
 Eker, Neva S
 Evans, Beverly G
 Evans, Bruce D
 Evans, Candy E 248, 298, 356
 Evans, Caroleah 443
 Evans, Cindy M
 Evans, Colleen M
 Evans, David T
 Evans, Debbie K 356
 Evans, Duane L 466
 Evans, Eva M
 Evans, Jay A
 Evans, Jennifer S 417
 Evans, Joseph T
 Evans, Kenneth R
 Evans, Mark G 356
 Evans, Michael R
 Evans, Patricia H
 Evans, Phillip P 356
 Evans, Robert O Jr
 Evans, Rory M
 Evans, Scott E
 Evans, Tamara K 443
 Evans, Terry L 332
 Evans, Thomas J
 Evans, Tierney L
 Evelyn, Jeremy J
 Everage, Archie W 356
 Everage, Bcbeta 357
 Everett, Kim M
 Everman, Nina F
 Everman, Tamara L 443
 Eversole, Steven D

"One little, two little, three little ..."



Genheimer, Lisa M. 401
 Genner, Richard 358
 Genon, Melissa A
 Gentry, Kimberly A. 444
 Gentry, Lee 267
 Gentry, Leslie A. 471
 Gentry, Mizian L
 Gentry, Patrick L
 Gentry, Rebecca L 335, 467
 Georghagan, Robert S
 Gephart, Karen M. 298
 Gerall, Susan L. 444
 Geralls, Shirley A
 Gerhard, Leo T
 Gerwig, Jane T
 Gerwig, Mary J
 GERMAN, CLU 265
 Gerstner, Bruce M. 365
 Gerome's, Patricia 316
 Geromes, Stephanie M
 Gerren, Logan M
 Gerren, Donna J
 Gerren, Nancy T
 Ger's, Deborah S. 245, 280
 Ger's, Mary, A
 Geschke, Nancy J. 236, 297
 Gess, David C
 Gevedon, Janice C
 Gevedon, James C
 Gevedon, Pam C
 Ghadi, Assadollah
 Ghafar, Iman M
 Giacalone, John R
 Giacchino, Thomas R
 Giacolla, Lana C
 Giannopoulos, Valerie M. 313
 Gibbons, Martha A. 244, 265, 419
 Gibbs, Cynthia L. 258
 Gibbs, Elizabeth R
 Gibbs, James, D. Jr
 Gibbs, Randall R
 Gibbs, Susan E. 281
 Gibson, Gerard J 209
 Gibson, Beverly E. 258, 358
 Gibson, Billy Paul
 Gibson, Carlo C. 467
 Gibson, Charles H. 278
 Gibson, Charles H.
 Gibson, Charles W. 153
 Gibson, Dana L. 467
 Gibson, David A
 Gibson, Deborah H
 Gibson, Dennis R
 Gibson, Driema D. 302
 Gibson, Gerard R
 Gibson, Harold C
 Gibson, James B. Jr
 Gibson, Joseph B. Jr. 396
 Gibson, Joyce E
 Gibson, Karen D. 358
 Gibson, Karen D. Hart 396
 Gibson, Karen S.
 Gibson, Karen Shockle
 Gibson, Marabeth H
 Gibson, Mary Jo, H
 Gibson, Pauline
 Gibson, Rebecca J. 358
 Gifted, Betty
 Gifted, Kathy E. 281
 Giacalone, James D
 Gilbert, Cynthia L. 335, 467
 Gilbert, David E
 Gilbert, Elizabeth A
 Gilbert, George R
 Gilbert, John M
 Gilbert, Kyle
 Gilbert, Laura M
 Gilbert, Leann 466
 Gilbert, Paul
 Gilbert, Robert J. Jr
 Gilbert, Yucky L. 467
 Gilbert, Virginia J
 Gilida, Patti S. 335
 Gilkerson, Ronald W
 Gillison, Mary L. 248, 358
 Gill, Andrew
 Gill, Betty B.
 Gill, Leann R.
 Gill, Rebecca S. 468
 Gillis, Bobby L
 Gillespie, James E. 306
 Gillespie, Jo
 Gillespie, Mark S. 444
 Gillett, James
 Gillette, Joseph P. 419
 Gilley, Michael W. 415
 Gilliam, Beverly G. 335
 Gilliam, Dannie
 Gilliam, Don M.
 Gilliam, Paul E.
 Gilliams, Julia B.
 Gilliland, Charles, SA
 Gilliland, Curtis L.
 Gilliland, Joseph L.
 Gillispie, Mary A.
 Gillispie, Nancy S.
 Gillispie, Charles F.
 Gillispie, Jeffrey
 Gilliam, Frances S.
 Gilliam, Howard R.
 Gilliam, Janet
 Gillman, Karen J. 251, 401
 Gilmore, John D.
 Gilmore, Lotome G.
 Gilpin, Carol 468
 Gilpin, Don A.
 Gilpin, Sharon K.
 Gilpin, Michael D.
 Gilreath, Larry D.
 Gilreath, Nancy H.
 Gilrner, Mary F. 358
 Ginn, Carla J. 273, 419
 Ginn, Steven M. 268, 468
 Ginter, George W.
 Ginter, Julia E.
 Ginter, Katherine A.
 Girard, Dennis
 Girler, Charles A.
 Girler, Edwin W. Jr.
 Gir, Richard A.
 Giran, James R.
 Girh, Doris J. E.
 Gish, Nancy B.
 Gittinger, Steven C. 306, 419
 Giubano, Anthony J. 259, 449
 Givarguevic, Josephine
 Givan, Stacy J. 316, 468
 Givens, Ann D.
 Givens, Charles J. 328, 444
 Givens, Genevieve
 Givens, Randy S.
 Givens, Russell L.
 Glab, Danny S. 265, 269, 358
 Glanz, Gail A.
 Glass, Danny R.
 Glass, Gary F.
 Glass, Jackie N.
 Glass, Martha S.
 Glass, Patricia B.
 Glasscock, Perry L.
 Glasscock, Virginia A.
 Glasscock, William H.
 Gleason, Diane 248, 419
 Glick, Anna J.
 Goble, Kathy
 Goble, Dimple J.
 Goble, Karen L. 278, 468
 Goble, Mary L.
 Goble, Pamela S.
 Goble, Ronald A.
 Goble, Danny D.
 Goble, Tammy L.
 Goble, Lucille S.
 Goble, Patricia A.
 Goddard, Carl J.
 Goddard, Jane A. 419
 Goddard, Sandra L.
 Godfrey, Christopher 270
 Godfrey, John P.
 Godlewski, Susan C. 316, 327, 358
 Gode, Karen A.
 Goff, Bobbie M.
 Goff, Deborah A. 242, 246, 261, 358
 Goff, Michael N.
 Golorich, Michael A.
 Gohsen, Shannon M. 313
 Goins, Betty A. 419
 Goins, Blanche B.
 Goins, Cindy L.
 Goins, Donna F. 248, 265, 358
 Goins, Terry L. 468
 Goins, Will T.
 Goins, William R.
 Gold, Charles H. 281, 468
 Golden, Marcella M.
 Golden, Martha A. S.
 Goldner, David E.
 Goldsberry, Stanley M.
 Goldsmith, Cheryl L. 316, 468
 Goldsmith, Stanley N.
 GOLD TEAM 166, 167
 Gollube, Marsha R.
 Goltson, Wendelwyn O. 420
 Goltz, Peggy E.
 Gombert, Mary K.
 Gomez, Luis
 Gonzales, Richard B.
 Gooney, Donna D. 420
 Goon, Betty L.
 Goon, Deborah A.
 Goon, Martina M.
 Good, Katherine E.
 Good, Pamela B.
 Goodan, Karen R. 261, 468
 Goodan, William R.
 Goodie, Linda L.
 Goodie, Jeffrey L. 358
 Goodie, Kathy L. 202, 203
 Goodie, Linda C.
 Goodie, Patricia C.
 Goodie, Patricia C.
 Goodhue, Johnny M.
 Goodhue, Leigh H.
 Goodin, Julie F. 401
 Goodin, Zeila J.
 Gooditt, Darrell R.
 Goodlove, John W.
 Goodman, Donna D.
 Goodman, Gary A. 270
 Goodman, Jo Ann
 Goodman, Joy L. 401
 Goodman, Linda K.
 Goodman, Ralph W.
 Goodpasture, Richard 265, 301, 420
 Goodrich, Shen K.
 Goodson, Rita B.
 Goodwill, Billie E.
 Goodwin, Christopher 358
 Goodwin, Kenneth L.
 Goodwin, Kirk A.
 Goodman, Dennis R.
 Gould, Rebecca A. 281, 297, 444
 Gordon, Anthony L.
 Gordon, Derek G.
 Gordon, Donna
 Gordon, Fred C.
 Gordon, Joyce V.
 Gordon, Chris
 Gordon, Penny 445
 Gore, David J.
 Gore, Jimmie R.
 Gore, Trivon J.
 Gorley, Robert C.
 Gorley, Sandra E.
 Gorman, Kevin D.
 Gorman, Steve F.
 Gorman, Victoria F. 358
 Gorrell, Laura D.
 Goss, Kimberly A. 445
 Gosser, Bobby
 Gosser, Tara O. 245, 358
 Gossett, Joe Jr.
 Gossett, Timothy D.
 Gossman, David G.
 Gosman, Linda M. 284, 468
 Gotic, Joan G. 205
 Gough, Elizabeth A.
 Gough, Jeff L.
 Gould, Harold T.
 Gould, Jeff Q. 468
 Goulet, Gregory J.
 Gove, Cecil C.
 Gove, Jeremy W.
 Gover, Linda E.
 Gove, Pamela L. 280, 327
 Gowen, John L. 468
 Grace, Luayne 180
 Gradick, Joe 420
 Gradick, Linda M.
 Graddy, Maurice C. 180
 Gradler, William A. 269, 358
 Graef, Richard E.
 Graess, Diana L. 445
 Graf, Carla J.
 Graf, Donna L. 233, 242, 311, 323, 339
 Gragg, Katherine L. 270, 272, 420
 Graham, Daniel R.
 Graham, Glenn J.
 Graham, James F.
 Graham, Jan N.
 Graham, Jeffrey L. 280, 330, 468
 Graham, Pamela R. 445
 Graham, Paul C.
 Graham, Sharon L.
 Graham, Sherry F.
 Graham, Tammy B.
 Graham, Terry M. 359
 Graham, Dennis L.
 Graham, Patti Lynn
 Grant, Lisa G.
 Grant, Mary D.
 Granville, Harold B. 336
 Granville, Ray S. Jr. 420
 Graves, Allen S.
 Graves, Antonette T.
 Graves, Carolyn C.
 Graves, Cynthia L. 420
 Graves, David L.
 Graves, Edward E. 228, 336
 Graves, Michael C.
 Graves, Robert T.
 Graves, Stephen P. 271, 444
 Graves, Terry Lynn E.
 Graves, Wesley B. 301, 468
 Grant, John S.
 Gray, Angie 468
 Gray, Barry L. 267, 468
 Gray, Christopher A. 243, 398
 Gray, Cindy S.
 Gray, Debbie L. 468
 Gray, Debora L.
 Gray, Doris A.
 Gray, Dwayne E.
 Gray, Edward G.
 Gray, Emanuel
 Gray, Escalata
 Gray, Eugenia E.
 Gray, Gary E.
 Gray, Gayle E.
 Gray, James G.
 Gray, Jeanette
 Gray, Katherine A.
 Gray, Lisa M.
 Gray, Marsha G.
 Gray, Michael L.
 Gray, Robert R.
 Gray, Ronnee L. 327, 359
 Gray, Roy C.
 Gray, Sarah A.
 Gray, Sheron D.
 Gray, Stacy L.
 Gray, Susan C.
 Grabel, James R. 445
 Grazian, Thred J.
 Green, Charles H.
 Green, George D.
 Green, Glyndro E.
 Green, Holly L. 319, 359
 Green, James
 Green, Jackie 205
 Green, James W.
 Green, Jesse H.
 Green, John L.
 Green, Kevin M.
 Green, Linda 359
 Green, Marilyn E.
 Green, Molly B.
 Green, Pamela Floyd
 Green, Rebecca S.
 Green, Ricky L. 420
 Green, Robert L. Jr.
 Green, Robert N.
 Green, Sheila L.
 Green, Stephen W.
 Green, Steven P.
 Green, Tamera J.
 Green, Vickie L.
 Greenberg, Adelle D.
 Greenburg, Darrel G.
 Greene, Antonette R.
 Greene, Beverly S.
 Greene, Carl J. 180, 337
 Greene, Catherine M. 359
 Greene, Cheryl J.
 Greene, Daphne B. 445
 Greene, Ellen 468
 Greene, Emily C.
 Greene, Jacqueline
 Greene, Kenneth A.
 Greene, Lonne K.
 Greene, Michael E.
 Greene, Thelma K. 468
 Greenhill, Clarence C.
 Greenlee, Carlos
 Greenlee, Mananna L. 445
 Greenstein, Donna G. 359
 Greenwade, Sheila M.
 Greenwell, Brenda C. 242, 359
 Greenwell, Catherine 445
 Greenwell, Janet L. 420
 Greenwell, Karen D.
 Greenwell, Leslie E.
 Greenwell, Mark J.
 Greenwell, Mark T.
 Greenwell, Martha L.
 Greenwell, Mary J. 420
 Greenwell, Terry L.
 Greer, Glenda C.
 Greer, Kenneth R.
 Greer, Sandy L.
 Greer, Sheri L.
 Greer, Virginia S.
 Gregory, Audrey L. 335
 Gregory, Beulah M.
 Gregory, Bobby M.
 Gregory, Cheryl D. 335, 420
 Gregory, Cheryl K. 468
 Gregory, Jeff Q.
 Gregory, Mark A.
 Gregory, Michael A. 396
 Gregory, Michael E.
 Greve, Nancy J. 359
 Greyn, Rafael A. 169
 Greyn, Deborah R. 359
 Greyn, Kevin R. 180
 Grey, Jennifer L.
 Griffin, George C.
 Griffin, Michael E. 420
 Griest, Harold M. 249
 Griest, Richard J.
 Gridler, Stanley J.
 Gridler, Sandra L. 204, 205, 445
 Gridler, Laura L. 316
 Griessner, Cheryl A. 48, 420
 Griest, Karen A.
 Griffey, Margaret B.
 Griffith, David H.
 Griffin, Barry
 Griffin, Buddy
 Griffin, Charles W.
 Griffin, Chris D.
 Griffin, Colleen E. 445
 Griffin, Dwight V.
 Griffin, Eva D.
 Griffin, Fredrick 180, 420
 Griffin, George C.
 Griffin, George C. 359
 Griffin, James S. 280, 468
 Griffin, Janice 420
 Griffin, Jeanne A.
 Griffin, Larry 280
 Griffin, Laurel J.
 Griffin, Lisa C. 445
 Griffin, Martin W.
 Griffin, Rhedeka L. 313
 Griffin, Rhedeka C. 261, 359
 Griffin, Ronald T. 330, 337, 359
 Griffin, Sarah
 Griffin, Sarah F.
 Griffin, William M.
 Griffin, Yvonne E. 316, 420
 Griffs, Brian R. 328
 Griffith, Daniel M. 468
 Griffith, Darrell K.
 Griffith, Harold L. 468
 Griffith, Lois B. 445, 468
 Griffith, Martha S.
 Griffith, Mollie H.
 Griffith, Rhonda
 Griffith, Robert G.
 Griffith, Sharon K. 359, 420
 Griffith, Sharon C.
 Griffith, Terry J. 359
 Griffiths, Ann C.
 Griffiths, Elizabeth 298
 Griffiths, Sara R.
 Griggs, Bruce D.
 Griggs, Gerald E.
 Griggs, Kernal A.
 Griggs, Steven C.
 Grigby, Sally J.
 Grigby, Sheila Y.
 Grim, Mark A. 359
 Grimes, Pamela R.
 Grimes, Roy S. 266, 420
 Griner, Cheryl A.
 Grinnan, James M. 445
 Grise, David P. 251, 265
 Grise, Elizabeth J.
 Grise, Emma E.
 Grise, Martha S. 251
 Grise, Robert O.
 Grise, Susan E.
 Grisham, Anita S.
 Grissom, James N. 315
 Grizzelli, Karen E.
 Grolling, Donna E.
 Grose, Elizabeth P.
 Gross, Alan D.
 Gross, Jeanette
 Grosser, Leslie A.
 Grose, Robert W.
 Grubb, Janet H.
 Grubbs, Kimberley D.
 Grubbs, Martha E.
 Grudzinski, Robert M.
 Gruen, Charles A.
 Grugin, Patrick A. 327, 360
 Grundy, Satterra R.
 Gruner, Kathleen M. 332, 401
 Gruner, Stephen D.
 Guelda, David A.
 Gueldi, Sharon E. 468
 Guermes, Lynne D. 273, 420
 Guerry, Robert E.
 Guffy, Karen M.
 Guggino, Paula A.
 Guidry, Tamara A. 258
 Guinn, Brenda S.
 Gunn, Helen R.
 Gunn, Wanda L. 360
 Gully, Benjamin
 Gumm, Troy G. 246, 360
 Gunder, Kimberly S.
 Gunderson, Leslie K.
 Gundy, Jacqueline A.
 Gunther, Michael L.
 Gurganson, Jane W.
 Gustafson, Mary S.
 Guttsell, Mary E.
 Guther, Diane M. 468
 Guthrie, Frank M.
 Gutterman, John K. 401
 Guy, Christine H.
 Guy, David A.
 Guy, Derrick G. 468
 Guy, Mary D.W.
 Gunn, Devlon A.H.
 GYMNASIICS, MEN 200, 201
 GYMNASIICS, WOMEN 202, 203
 Gunk, George S.
 Hag, Pamela L. 248, 360
 Hag, Shelley D. 468
 Haake, Judith L.
 Haake, Michael D.
 Haabeck, Kai S. 445
 Haberbr, Mary C.
 Haberman, Elizabeth
 Hacker, David S. 401
 Hacker, Edsel F.
 Hacker, Gail V.
 Hacker, James M.
 Hacker, Kathryn B.
 Hacker, Malvery H.
 Hacker, Marilyn S.B.
 Hacker, Reuben G.
 Hacker, Tina L. 445
 Hackett, Brian B.
 Hackley, Latress M. 420
 Hadden, Bruce A. 397
 Hadden, William D.
 Hadden, Marion D. 280, 468
 Haddis, Deborah R.
 Hadley, Arnold C.
 Hadley, Barbara C.
 Hadley, Colene F.
 Hadson, Carla A.
 Hadson, Christopher K. 420
 Haegele, Joseph R.
 Haier, Anne E.
 Haier, Keith A. 306
 Hailey, Joan T.
 Hagan, Christopher M.
 Hager, David R.
 Hager, Denise R. 445
 Hagen, Elizabeth D.
 Hagan, M. Helene 420
 Hagan, Timothy C. 280, 285, 445
 Haugberg, Sandra E.
 Hagedorn, Cheryl N. 288, 445
 Hager, David S. 420
 Hager, James M.
 Hager, Marc D. 360
 Hager, Patricia A. 277
 Hager, Suzanne M.
 Haggard, Edith S.
 Haggrenmaker, Donna S.
 Haggerty, Kevin M.
 Hahn, Stephen A. 306
 Hahn, Carol C.
 Hahn, Donna L.
 Hahn, Lorie E. 468
 Hahn, Michael D. 360
 Haij, Donna A.
 Haij, J. Sharon
 Haimes, Steven 468
 Halbauser, Cynthia L. 328
 Halbert, Randall K.
 Halchak, Kenneth L. 360
 Halcomb, Brenda G.
 Halcomb, James
 Halcomb, Lana C. 445
 Halcomb, Michael A.
 Halcomb, Wilma J.
 Hale, Bonnie J.
 Hale, Cynthia E. 360
 Hale, Donna R. 468
 Hale, Doreen E.
 Hale, James P.
 Hale, Jeffrey C.
 Hale, Linda K.
 Hale, Marlene
 Hale, Norma J.
 Hale, Paula L.
 Hale, Ruby R.
 Hale, Susan J. 445
 Hale, Tamra D.
 Hale, Terry L. 468
 Hale, Wateah D.
 Hall, Glenn R.
 Hall, Judith M. 245, 445
 Hall, Amy N. 261, 401
 Hall, Andrew H.
 Hall, Barbara D. 468
 Hall, Barry J. 244, 360
 Hall, Robert O.
 Hall, Bernice
 Hall, Billie C. 360
 Hall, Bryan T.
 Hall, Cynthia A. 420
 Hall, Dallas W.
 Hall, Daniel T.
 Hall, David A. 420
 Hall, David E.
 Hall, Deborah J.
 Hall, Dennis L.
 Hall, Denise L.
 Hall, Donna L. 251, 445
 Hall, Dorothy S.
 Hall, Frederick Q.
 Hall, Gary L.
 Hall, Gary L.
 Hall, Gary W.
 Hall, Stephen D.
 Hall, Gary W.
 Hall, George G. 315, 360
 Hall, Herbert H.
 Hall, Jackie D. 245, 360, 285
 Hall, James S.
 Hall, Jane S. 420, 313
 Hall, Jerry T.
 Hall, John F.
 Hall, Joseph W. 261, 445
 Hall, Karen M.
 Hall, Kenneth D. 420
 Hall, Kim A.
 Hall, Lary S.
 Hall, Leslie A.
 Hall, Linda F.
 Hall, Lorraine A.
 Hall, Lynette M.
 Hall, Michael L.
 Hall, Mike K.
 Hall, Nicholas W.
 HALL OF FAME 226, 227
 Hall, Ramona J.
 Hall, Rayburn
 Hall, Rebecca F.
 Hall, Rebecca J.
 Hall, Robbie K. 470
 Hall, Rose R.
 Hall, Sandra L. 268
 Hall, Stephen D. 468
 Hall, Susan A. 360, 468
 Hall, Susan M. 468
 Hall, Tame K.
 Hall, Teresa G.
 Hall, Teresa L.
 Hall, Terry E.
 Hall, Walter A. 420
 Hallon, Ross D.
 Hallin, Mary O.
 Halloran, Howard E. 445
 Hallward, Jane E.
 Halloran, M. Colleen 468
 Halloran, Michele C.
 Hallon, Donald J. 249
 Hallon, Patricia E. 217
 Halpey, Matthew W.
 Ham, Dennis B.
 Ham, Judith C.
 Hamann, John T. 420
 Hamblin, Braden D. Jr.
 Hamblin, Lila C.
 Hamblin, Moses
 Hamblin, Rosemary T.
 Hambrick, Annette K.
 Hamel, Ann M.
 Hamilton, Angela M. 469
 Hamilton, Anna L.
 Hamilton, Barbara J.
 Hamilton, Barb R.
 Hamilton, Connie L.
 Hamilton, Eddie M. 469
 Hamilton, Gayle E.
 Hamilton, Gerald L.
 Hamilton, George W. 360
 Hamilton, Helen F.
 Hamilton, Joseph P. 360
 Hamilton, Judy C.

Hamilton, Karen K 360
Hamilton, Kevin J
Hamilton, Kirk W 273, 361
Hamilton, Kristin J 273, 361
Hamilton, Larry W
Hamilton, Leanne
Hamilton, Linda L 325, 420
Hamilton, Lou A 263, 445
Hamilton, Louis C
Hamilton, Lucie G
Hamilton, Nancy E 272, 469
Hamilton, Melvold D 469
Hamilton, Nancy E 272, 469
Hamilton, Rebecca A 420
Hamilton, Stuart W 420
Hamilton, Susan H
Hamilton, Susie C
Hamilton, Terry A
Hamilton, Thomas C
Hamlin, Leslie A
Hammon, Robert S
Hamlin, Tina G
Hamm, Connie L
Hamm, John G
Hamm, Katherine A 420
Hamm, Laura F
Hamm, Mary B
Hamm, Melanie J
Hamm, Ricky W
Hamm, Sue D
Hamneck, Merle L
Hammer, Denise A C
Hammond, Alan S
Hammond, Barbara A 445
Hammond, Ceila B
Hammond, Donna S W
Hammond, Elizabeth P
Hammond, Gordon J
Hammond, Harold L
Hammond, Terry B
Hammond, Mary Ann E
Hammonds, Gary L
Hammonds, Kathleen
Hammonds, Beverly
Hammonds, Carolyn S
Hammons, Gary R
Hammons, Mary R O
Hammons, Patricia L
Hammons, Eileen J
Hammons, Robert R
Hammons, Sammy J
Hampton, Vincent
Hampton, Ardith A
Hampton, Clyde D
Hampton, Margie C
Hampton, Sandra E 445
Hampton, Marie L
Hampton, Margie E 275, 445
Hampton, Donna D
Hampton, Patricia S
Hampton, Sharon S 275, 361
Hamley, Kathleen M
Hamlet, Sharon R 361
Handshoe, Karen H
Handshoe, Phillip
Handy, Mark D
Handy, Randall R
Haney, Cynthia K
Haney, Daniel P 72
Haney, Jeff T
Haney, Nancy E
Hanks, Catherine A 283, 361
Hanna, Steven E 445
Hannan, Joyce A
Hannan, Joyce M 253, 265, 420
Hannan, William J
Hanniken, M Duane 361
Hanner, Thomas T
Hanscom, Sue 396
Hansel, Jeffrey S
Hansel, Joyce A 361
Hansen, Lisa M
Hansen, Barbara A 469
Happel, Anita A 469
Hart, Pamela M
Hartman, Sandra 361
Hartaway, Carl
Harden, Bobby H
Harden, George E Jr
Hardin, Jan
Hardin, Jess
Hardin, Jim F
Hardin, Robert A
Hardin, Sheldon
Hardin, Susan W
Hardin, William F
Hartwick, Darlene
Hartwick, David D
Hartwick, Johanna
Hartwick, Kevin D
Hartwick, Linda R
Hartwick, Mark D
Hardy, Alec P
Hardy, Chandra Y
Hardy, Charles E
Hardy, Charles E
Hardy, Franklin E Jr
Hargan, Karen E 273, 445
Hargett, Julie M 420
Harris, Bonnie S
Harris, Terry L
Hargrove, Dennis G
Hartway, Nancy 316
Harley, John T 160, 361, 234, 271, 330, 361, 500
Harkins, James D II
Harkleroad, David A
Harkleroad, Robert E 319
Harkleroad, Thomas S
Harlan, James G
Harlan, Timothy P 445
Harlow, Kimberly M
Harlow, Linda L
Harman, William M
Harmon, Wilkeson S
Harmehng, Paula J 420
Harmon, Brian S
Harmon, Cheryl A
Harmon, Craig C 280, 469
Harmon, Cynthia L 316
Harmon, Dee Ann L
Harmon, James L
Harmon, Sherry A
Harmon, Steele 361
Harmon, Stephanie A
Harmon, Thomas E
Harmon, Vicki D
Harrison, Craig R
Harnack, Carol S
Harness, Grace H
Harrison, Helen C 273, 469
Harnsey, Linda L
Harp, Deborah S
Harger, David C 250, 361
Harper, Eugene
Harper, Gary L
Harper, Linda S 361
Harper, Paula A
Harper, Phillip R
Harper, Sandra L
Harrall, Steven D 306
Harrall, Susan A
Harrrell, Clarence R
Harrill, Colan J
Harrison, Tamara L 420
Harris, Anna M 361
Harris, Barry L
Harris, Brenda
Harris, Carolyn S
Harris, Cassie L 361
Harris, D Lois D
Harris, David O
Harris, Earl
Harris, Eldon E
Harris, Gloria S
Harris, Gwenn C R
Harris, James B
Harris, Jane A 297, 420
Harris, Janice M
Harris, Jeff J
Harris, Jerry L
Harris, Joyce A 420
Harris, Judith E S
Harris, Katherine A
Harris, Karen K 445
Harris, Kathy F
Harris, Louvise
Harris, Mark C 272
Harris, Maribel W
Harris, Mary A
Harris, Nancy J
Harris, Rebecca L 361
Harris, Rebecca L
Harris, Roger J
Harris, Russell R Jr
Harris, Sharon E
Harris, Tammy J 298, 420
Harris, Tom G
Harris, Vincent
Harrison, Connie D
Harrison, Glenn A
Harrison, Jackie E
Harrison, James C
Harrison, James K
Harrison, John C
Harrison, Jay 335, 361
Harrison, Peggy K
Harrison, Penny W
Harrison, Rodney L
Harrison, Ronald D
Harrison, Stacy A
Harrison, Susan C 246, 261, 362
Harrison, W Jill
Hartod, Angela R 362
Hartod, David C
Hartod, Debbie L
Hartod, John R
Hartod, Myron D 273, 421
Hartod, Ronald C
Hartod, TeLisa G
Hartod, Terry N
Hartop, Paul E
Hartshill, Cynthia S 445
Hart, Agnes A
Hart, Billy W
Hart, Carolyn M 362, 401
Hart, Claggett J
Hart, Karen L 244, 421
Hart, Linda R
Hart, Patricia S
Hart, Pauline C 362
Hart, Peggy J
Hart, Ronald D
Hart, Sammy D 280, 469
Hart, Sarah E
Hart, William B III
Hartlage, Jan M
Hartman, Geneva E 445
Hartman, Jane F
Hartman, Lori A 244, 445
Hartwig, Steve R
Harvel, Lynne
Harvell, Jesse A III
Harvey, Debra K 264, 445
Haville, Virginia L 271, 469
Haseholwood, Elizabeth 445
Haseynager, Lynn E 421
Hash, Debbie A
Hash, Michael L 362
Hash, Victoria J 362
Hastings, Dale A 229, 237, 242, 362
Haskins, Andre
Haskins, Carolyn A
Haskins, Tony C
Haste, William M
Hastie, Jane M
Hastings, Cynthia A 278, 421
Hasty, Dana J 421
Hatcher, Diane L
Hatcher, Bksa L
Hatcher, Elizabeth L
Hatcher, Jean A
Hatcher, Linda C
Hatcher, Mary A
Hatchett, Gary A
Hatchett, Gregory C
Hatchett, Minnetta B
Hatchett, Susan H
Hatchell, Alan K 319
Hatchell, Ava M
Hatchell, Bruce R
Hatchell, Carol J 362
Hatchell, Gaynor E
Hatchell, Kenneth F
Hatchell, Larry W
Hatchell, Lois E
Hatchell, Margaret A
Hatchell, Maria C 402
Hatchell, Martin L 421
Hatchell, Teresa M
Hathaway, Nancy J 257, 289, 362
Hatley, Charles L Jr
Hatos, Michael C
Hatter, Debra L 396
Hatter, Janet C
Hatter, Robert J 396
Hatten, David G
Hatten, Michael S 315
Hatten, Sharon 260, 469
Hatten, Teresa D
Haubner, Rita L 272, 362
Haudenschild, Amy J
Hauensont, Janice E 445
Haugh, Harold B
Haughbloom, Marsha K
Haun, Kimberly J 280, 469
Hauser, Jane A
Hauser, Edward V 421
Hautau, Carol A 445
Havry, Sylvia P
Hawkins, Brenda A 469
Hawkins, Cheryl L
Hawkins, Darlene 276
Hawkins, Frederick D 362
Hawkins, Geraldine R
Hawkins, Joseph Y
Hawkins, Kevin A
Hawkins, William S 469
Hawkins, Linda F
Hawkins, Michelle
Hawkins, Oliver C
Hawkins, Robert B
Hawley, Christopher
Hawley, Barbara B 252, 421
Hawley, Diane M 350
Hawley, Suzanne W
Haworth, James L
Hawthorne, Scarlett D
Hay, Daniel L 446
Hay, Randall Wayne
Hayashi, Yuzou 469
Hayden, Carol A
Hayden, Catherine A
Hayden, Esther D
Hayden, Mark S 469
Hayden, Malcolm L 396
Hayden, Nancy A
Hayden, Philip M
Haydon, Cheryl L
Haydon, E William 280
Haydon, George T
Haydon, John B 309
Haydon, Theresa C S
Haydon, Theresa M 446
Haydon, Chris 308, 361
Hayes, Benjamin C 205
Hayes, Cynthia A 446
Hayes, Eddie
Hayes, James M
Hayes, Jerry A
Hayes, John P
Hayes, Kimberly K
Hayes, Marcia E
Hayes, Mary B
Hayes, Mary G
Hayes, Mike N 325
Hayes, Richard J 362
Hayes, Sandra D 272, 446
Hayes, Tony D
Hayes, Walter D
Hayes, Willie M 277, 421
Haynes, Frances A 362
Haynes, Gloria M
Haynes, Roger D 469
Hays, Carolyn S
Hays, Connie L
Hays, Danny E 309
Hays, Donna J 41, 160, 161, 421, 500
Hays, Elaine R
Hays, Frances P
Hays, George R
Hays, James E
Hays, Jim H
Hays, Patricia A 232, 244, 289
Hays, Robert D Jr
Hays, Tammy M 446
Hays, Willa M 258
Hayth, David N
Haywood, Shaun M
Hazard, Denise
Hazelwood, Beth 298
Hazelwood, Deana R
Hazelwood, Amberly L
Hazelwood, Raymond A
Hazzle, Gary W
Hazletite, Thomas P
Hazzar, Fahad A
Hazzard, Veronica D
Head, Janet K 272
Headden, Arnold K 469
Heady, Rhonda B
HEADLINE RECREATION
ENVIRONMENT CLUB 262
Healy, Dennis J
Healy, Mary E 469
Heaphy, Lawrence J
Heard, John D
Heare, Candace D 362
Heater, Mitch O
Heaton, Mark A
Heavin, William R
Heck, Judith A
Heck, Nancy L 402
Hecker, Susan E
Heckman, Alice J
Heckman, Candy L 402
Heckman, Donna S
Heckman, Victoria L
Hedell, William L
Hediges, Cheryl A 265, 281, 421
Hediges, Clifford W 446
Hedges, Freddie E
Hedgeroth, Charles T
Hedgin, Ann L
Hedman, Raymond L 273
Heeb, Mary G
Hefner, Karl R L
Hege, Craig C 256, 362
Hehl, Bart L 296, 446
Hehl, Robert B Jr
Hehman, Kelly M 446
Hecken, Kathy L 333, 446
Hecken, Rose L
Heighthorn, Hubert W
Heid, David J 362
Heigman, Barb 332
Heid, Daniel C
Heid, Joseph S 259, 301, 446
Heil, Kathy A
Heil, Paul J 469
Heil, Paul 304
Heilmann, Casey L
Heilmann, Raymond L 469
Heimerding, Eva E 273, 446
Heise, Jeffrey T 256, 257, 259, 421
Heintzen, Paula B
Heinrichs, Philip A
Heischmidt, Kenneth A
Heise, Mary K
Heitman, George E
Heitman, Sandra B
Heitman, Barbara A 446
Heild, Nancy L
Helgren, Laurie L 247, 266, 362
Helling, Laura F 267, 469
Hellingman, Judith K
Hellingman, M Barbara 446
Hellingman, M Susan 469
Helm, Mary J
Helmer, Linda L
Helmski, James M 280, 362
Helms, Mary E
Helms, Slem H
Helmlinger, Thomas M
Helson, Donald C Jr
Helson, Jerry L
Helson, Larry D
Helson, Robin L
Helson, Sandra J
Helson, Timothy R
Helfel, John W S
Hellyer, Vickie S
Helmly, Lisa A 469
Hemker, Julia M
Hempling, Charlene A
Hemphill, Carlton W
Hemphill, Steven M 260
Henady, Mohammed S
Henderson, Carolyn S 246, 362
Henderson, Charlene J
Henderson, Donald L
Henderson, Helen D
Henderson, Jennifer L 313, 320, 362
Henderson, Jerry L T
Henderson, John A Jr
Henderson, John W
Henderson, Kathy L 251, 402
Henderson, Keith L
Henderson, Kenneth
Henderson, Lida F
Henderson, Martha R
Henderson, Mary F 465
Henderson, Michael L 446
Henderson, Rebecca J
Henderson, Regina L 402
Henderson, Rex L 337
Henderson, Sherry L 362
Henderson, William H
Hendricks, Sadegh
Hendren, Ann Clay
Hendren, Bille L
Hendren, Janet L C 469
Hendren, Mary S
Hendricks, Chen W
Hendricks, Joe D 421
Hendricks, John C
Hendricks, Laura E 251, 265, 402
Hendricks, Laura G
Hendricks, Penny H 325, 402
Hendricks, Steven C
Hendricks, William C 280, 362
Hendrickson, Cathy A
Hendrickson, Debbie L 362
Hendrickson, Kevin 129
Hendrickson, Michael
Hendrickson, Michelle 279, 469
Hendrickson, Rodney D 421
Hendrickson, Stanford
Hendrickson, Viola R 446
Hendrix, Martha A
Hendrix, Stephanie C 246
Hendrix, Theresa L
Hennegar, Thomas E
Henley, Frank B
Hennehan, Carla D
Hennigar, Marian L
Henning, Russell J
Henrickson, Carl A
Henrickson, Kevin L
Henrickson, Krista L
Henry, Charles W 325
Henry, Debra D 446
Henry, Donna L 362
Henry, Julia A
Henry, Jerry K
Henry, Julia A
Henry, Karen M 323
Henry, Ronno L
Henry, Bryan R 251
Hensley, Alonzo W
Hensley, Boone
Hensley, Carolyn B
Hensley, Dale
Hensley, Deborah L 251
Hensley, Debra L
Hensley, Faye R
Hensley, Florence J
Hensley, Flasse S 362
Hensley, Glenn N
Hensley, James D
Hensley, Jerry 362
Hensley, Jerry W
Hensley, Joyce A
Hensley, Kenneth E
Hensley, Lenden C
Hensley, Lois G
Hensley, Margaret M
Hensley, Mary A 362
Hensley, Nonette
Hensley, Pamela LL
Hensley, Ruby L
Hensley, Sharon L
Hensley, Sharon M
Hensley, Steven H 446
Hensley, Wesley M Jr 446
Henson, Bob D Jr 446
Henson, Brenda A
Henson, Janet L
Henson, Jane A
Henson, Jennifer S 153, 244, 283, 396
Henson, Lonnie
Henson, Marilyn
Henson, Sherr D 363
Hepp, Jenny L
Herald, Phillip B
Herald, Randall A
Herb, Valerie L 266, 247, 363
Herbert, George R
Herbert, Michael A 421
Herbst, Robert W
Hermer, Gerald J 446
Hess, Abulaziz N
Hermann, Diane L 421
Hernandez, Alfredo J
Herridon, Deborah D
Herrick, Beth A 402
Herten, Carolyn M
Herton, Gary M
Herton, Larry L
Herton, Loteta W
Herrick, Alicia M
Herron, Trina H
Herring, Elizabeth
Herring, Frederick W
Herrington, Darryl K
Herrington, Ruth A 396
Herrman, David J
Herrlich, Richard A
Hertler, Joseph P
Hertzog, Mary J
Hess, Donald J 421
Hess, Gary W
Hess, Karen V
Hess, Kathy G
Hess, Robert J
Hesse, Nancy J
Hesser, Steve Betty A
Hester, Diana L 363
Hester, Elizabeth B
Hester, Mark C 256, 257, 266, 363
Hester, Mary A
Hesler, Michael L
Hester, Robert W Jr
Hester, William B
Hestick, Tammy A 469
Heuerman, Kurt C 243, 263
Heuser, William F Jr 327
Hewett, Stanley E 201, 271, 469
Hewitt, Karan L 294, 469
Hewitt, Timothy L 273, 363
Hewitt, Trina J 273
Heyer, Kurt A 363
Hevman, Kimberly A
Hiatt, Timothy A
Hibbard, Becky S
Hibbard, Darlene W
Hibbard, Diana L 259, 363
Hibbard, Laurel A 421
Hibbard, Paula J
Hibbard, Douglas L
Hibbitts, Anita J 363
Hibbitts, Rebecca A
Hickey, Julie A 363
Hickey, Michael P
Hickman, Dolores G
Hicks, Vicki L
Hicks, Bruce
Hicks, Delia J
Hicks, Douglas 320
Hicks, Douglas C 421
Hicks, Harry D
Hicks, James M
Hicks, John E
Hicks, Margaret A
Hicks, Mark W
Hicks, Paul E
Hicks, Sandra L
Hicks, Tanna S
Higdon, Ernest D Jr
Higdon, James A 469
Higdon, Pamela A 402
Higgins, Caroleen T
Higgins, Deborah A
Higgins, Gwen S
Higgins, James E
Higgins, James R
Higgins, Michael H 421
Higgins, Ralph
Higgins, Robert G
Higgins, Rogers B
Higgins, Sandra L 469
Higgins, Scott T
Highland, Thomas S
Hilbert, Bill J
Hilbert, Jerold L
Hilbert, Daniel S
Hildebolt, Mary A 446
Hilf, Brian K 304
Hill, Ann E 335
Hilen, Gwonne S
Hiles, Kimberly L 283, 286, 288, 296, 363
Hilte, Vicki 447
Hilgeman, Nancy J
Hilger, Jennifer L
Hill, Annette G 335, 469
Hill, Barn L
Hill, Beth J 281, 469
Hill, Beverly A
Hill, Brenda S
Hill, Carl D
Hill, Carl J 2, 363
Hill, Charles R
Hill, Cynthia J 263, 446
Hill, Diane B
Hill, Eric M
Hill, Frances G
Hill, James R
Hill, Jessica
Hill, Jill
Hill, Kenneth W 261, 363
Hill, Maude L
Hill, Mona L
Hill, Nancy A M
Hill, Norma J
Hill, Robert M 421
Hill, Robert L 323, 421
Hill, Thomas M 332, 421
Hill, Trina K
Hills, Vincent M 364
Hillebrandt, Jeffrey
Hilman, Cathi L 364
Hillman, Janet L
Hillman, Thomas R 315
Hillman, Zonda M 446
Hillock, Brenda A
Hillock, Gary W 281
Hipp, Paul F
Hipsley, Ann 421
Hills, Raymond J 364
Hilton, Reed T
Hilton, Janet L
Himmler, Jo A 364
Hinchman, Paula J 261
Hindman, Nancy S

Hinds, Kenneth W
Hines, Carl R 280
Hines, Denise L
Hines, Donald C
Hines, Floyd R
Hines, James V
Hinkle, Darlene
Hinkle, Irene B
Hinkle, Lana D
Hinkle, Robert D
Hinkle, Rodney A 446
Hinkle, Susan R
Hinkle, Thelma L 421
Hindle, Grover R
Hinton, Gary M 295, 304, 304
Hinton, Karen M
Hinton, Lucinda A
Hinton, Mary A
Hinton, Richard A 280, 304, 469
Hinton, William H
Hinz, Doreen E
Hodge Beth M 272, 469
Hops, William A 319
Horn-Schulz, Judith
Hsieh, Barry A
Hsieh, Jane W 244 421
Hsieh, Russell E
Hsieh, Twila D
Hsion, John S
Hsion, Laura E
Hsion, Terry R 364
Hitchcock, Donna L 284, 364
Hite, Max J 279 421
Ho, Muking 423
Hoag, Pam 245
Hoagland, Joyce A
Hoagland, Robert W
Hobbs, Brenda M
Hobbs, Deborah A 261, 364
Hobbs, Dinah J
Hobbs, Rosemary
Hochstadt, Mary L 214, 215, 446
Hocker, Gibson W 201
Hockevisch, Daniel F 469
Hodak, Harvey P 265
Hodge, Deborah S 302, 364
Hogler, Randall A
Hodge, Sandra S 275, 281, 421
Hodges, Betty R
Hodges, Howard G
Hodges, Simon P
Hodges, Tishana J
Hodges, Laura J 332, 469
Hoeber, Kenneth F
Hoecker, Tamara D
Hoffman, Martha
Hoffman, Rebekah A 469
Hoffman, Richard C Jr
Hogan, Anita L
Hogan, Robbie A 469
Hogan, Mavis D
Hogan, Shirley M 5
Hoge, Patricia A
Hogg, John S
Hogg, Paul M
Hogg, Wendell
Hogue, Howard D
Hogue, Victoria L 253, 364
Hoggins, Jill 284
Hogg, Steven J
Hohlbeck, Albert E
Hohlbeck, Benjamin F
Hohlbeck, Dale F 257, 469
Hohlbeck, Fredalene
Hohlbeck, Harvey L
Hohlbeck, Herman Jr
Hohlbeck, Robert L
Hohlbeck, Jeffery G
Hohlbeck, Lee Ann
Hohlbeck, Michael J
Hohlbeck, Mark R 364
Hohlbeck, Terrell L 281, 364
Hohlcomb, Annette J 421
Hohlcomb, Cnsi A
Hohlcomb, Donella J
Hohlcomb, Michael J
Hohler, Flane T
Hohler, Tamra R 446
Hohlfeld, Duane L 364
Hohlfinger, Pamela L
Hohlinger, Stephen M
Hohlin, Nancy M
Hohlin, Ronald J 198, 252
Hohlan, David S 470
Hohland, Clavon E
Hohland, David J 180
Hohland, Hope M
Hohland, Margaret S
Hohland, Nadine A
Hohland, Russell C
Hohleman, Michael R
Hohlenstein, Carol 421
Hohler, Susan E
Hohler, Vicki D
Hohman, Lars W
Holliday, Mary L 446
Holliday, Ron T 446
Hollifield, Michael L 333, 364
Hollingsworth, Jackie
Hollingsworth, Laura
Hollingsworth, Paul A
Hollman, Tamara B 278, 364
Hollon, Kathy A
Hollon, Lois A 395, 364
Hollonbeck, Carol L 311
Holloway, Brenda Y
Holloway, Kenneth C
Holloway, Kenneth E 446
Holloway, Latauna R 446
Hollowell, Clifton W
Hollowell, Rosetta C
Holl, Warren D
Holmes, Brenda S
Holmes, Eugenia 402
Holmes, Howard J 252
Holmes, Jay C
Holmes, Marlene J 364
Holmes, Nancy A
Holmes, Patricia G
Holmes, Valerie L 289, 446
Holmen, Mary M
Holt, Agnes R
Holt, Alexine
Holt, Helen
Holt, James W
Holt, Phyllis A
Holt, Rebecca T
Holt, Ricky E

Holt, Susan J
Holt, Teresa A
Holt, Vanita K
Hollen, Roy P
Holtzapfel, Cindy B 325, 446
Holtzapfel, Sherri J 364
Holzlaw, Karen
Holzlaw, Kimberley
Holzknecht, Donna S
Homan, John E 259, 427, 421
Honchel, Ralph
Honer, Deborah A
Honica, Jeanette L
Hood, Gregory J 319
Hood, Wanda J 470
Hooker, Timothy L
Hooper, Lucqueline H
Hoover, Melody S 311
Hoover, Robert Jr
Hoover, Zella D 470
Hooper, Charles D 180
Hopkins, Arnold
Hopkins, Connie S
Hopkins, Danny L
Hopkins, Dorothy L
Hopkins, Inmah
Hopkins, Jeff R
Hopkins, Jerry L
Hopkins, Karen G 364
Hopkins, Kathy L
Hopkins, Lucvann
Hopkins, Nancy B
Hopkins, Ronald L
Hopkins, Sharon Sledg
Hopkins, Tom M 446
Hopper, Colleen T 470
Hopper, Julie A 283
Hopper, Charles C
Hopper, Daniel J
Hopper, Danny R
Hopper, Debra S
Hopper, Glinda X
Hopper, Lester X
Hopper, Nana J
Hoppes, Ann M
Hopp, Peggy E 280, 421
Hord, Randy S
Horenczy, Frank S
Horen, Amy J 421
Horne, Frankie E Jr 272, 447
Hornal Susan M 421
Hornie, James P
Horn, Aene L
Horn, Darrell A
Horn, Donna L 364
Horn, Frances Sanders
Horn, James H 270
Horn, Judy L 258
Horn, Karen D
Horn, Kristine D 316
Horn, Mark D
Horn, Mary L 402
Horn, Phyllis B
Horn, Richard H
Horn, Sharon E 281, 470
Horn, Thomas A 364
Horn, Ulea E
Hornack, Carleen J, 264, 294, 298
Hornack, Richard M
Hornbeck, Rebecca L
Hornbuckle, James R
Horne, Bart W 306, 446
Horne, Betty J
Horne, Susan E 421
Hornek, Lawrence R 470
Hornesny, Jill L 470
Hornsby, Helen M 272, 364
Hornsbly, Jack R
Hornsbly, Leonard 272, 421
Horrar, Bridgett K
Horrigan, Deborah L
Horseman, Alice F
Horseman, Jane CH
Horsing, Charles H
Horton, Donna M 281, 470
Horton, Harold F 364
Horton, Leslie J
Horton, Michael J
Horton, Wanda M 246, 364
Hortov, Janet M
Horvath, Michael J
Horvath, Thomas G
Hosking, Gail S
Hoskins, Betty C
Hoskins, Donna L 446
Hoskins, Danny L
Hoskins, Freddie D
Hoskins, Gail
Hoskins, Jan L 297, 364, 470
Hoskins, Kimberley A
Hoskins, Marsha J
Hoskins, Mary L 470
Hoskins, Ottis H 470
Hoskins, Tammy A
Hoskins, Willet J Jr
Hoskinson, Debra A 264, 364
Hosteler, Sandra F
Hostelick, Brian M
Hostelick, Stephen P 470
Hostler, Nathan S
Hough, Michael E
Houshell, Deborah A
Houshell, Ruth A
Houshell, Ruth R
Houshell, Wanda J
Houser, A Juanita
Houser, Charles S
Houser, Ernest M
Houser, Jennifer J
Houser, Linda L 421
Houser, Michael A
Houser, Millard R
Houser, Randal
Houser, Raymond D 197, 198, 337, 238, 243, 248, 252, 271, 364
Houser, Ronald T
Houser, Shelda J
Houser, William A
Houser, David R
Houser, Susan L E
Houston, Cathy S 421
Houston, John S
Houston, Luana
Houston, Sandra S
Houston, Sherry L 332, 446
Houston, Tammy A
Houston, Sandra S
Houston, Suzanne 364
Howard, Charles C, Jr 446
Howard, Chester
Howard, Clarissa R C

Hulet, Muller W
Hulet, John B
Hulet, Vicki J
Huls, Judy A
Hull, Brian J 280
Humbert, Joseph M
Humble, Stephen C
Humble, William R
Hume, Allen T
Hume, Janet F 359, 365
Hume, Mary A
Hume, Patrick F
Humphrey, Joseph C
Humphrey, Kimberly A 470
Humphrey, Rebecca A 422
Humphrey Terry L 180, 181, 336
Humphreys, Charles W
Hundling, Franklin D
Hund, Fani-I
Huney, Lisa A 279
Hunley, Debbie A 365
Hunley, Eugene
Hunacker, Larry G
Hunt, Ada Brown
Hunt, Betty J
Hunt, Clyde E
Hunt, Dana 261, 402
Hunt, Daniel L
Hunt, Edward 328
Hunt, Gary K
Hunt, Janet L
Hunt, Larry K
Hunt, Mary A
Hunt, Mary T
Hunt, Mildred
Hunt, Robin F
Hunt, Terr L 447
Hunt, Virginia
Hunt, William E
Hunter, Charles W
Hunter, Corinne M 447
Hunter, Deenee Y
Hunter, Elaine M 447
Hunter, Eric P
Hunter, Jean, B
Hunter, Johnnie M
Hunter, Judy C 365
Hunter, Mary S
Hunter, Rebecca A
Hunter, Rita A
Hunter, William E
Hunter, William, Jr 447
Hupp, Harry W
Hurd, John D
Hurler, Angela J
Hurler, James M
Hurler, Rhonda G
Husby, Brian K
Hurst, Donna G 447
Hurst, Donna S
Hurst, Margaret F 470
Hurst, Patricia A
Hurst, Patricia S
Hurt, Ann R
Hurt, Fred P 309
Hurt, Janette R
Hurt, Ivan
Hurt, Kenneth D
Hurt, Susan C 470
Huse, Diana K
Huse, Ricky D
Huskinson, Marlene M
Huston, Deborah M
Huston, Paul D
Huston, Teresa F
Hutcherson, Teresa G
Hutcherson, Terry L
Hutchins, Catherine A 298, 365
Hutchins, Charles A
Hutchins, Rose M
Hutchinson, Betty S
Hutchinson, Dwight R 402
Hutchinson, Mary A
Hutchinson, Dawn R 257, 447
Hutton, Kim K
Hutton, Roger L
Huyaman, Emily A
Hyatt, Lonnie R
Hyatt, Charles III
Hyde, Ora C 365
Hyden, William F
Hykle, Joseph Jr 365
Hymer, Steven W 402
Hymore, Carroll B
Hymore, Jereil A
Hyerne, Valeria L 281

Isaacs, Patricia
Isaacs, Randall D
Isaacs, Robert J
Isaacs, Roy R
Isaacs, S Curry
Isaacs, Sandy K 236, 242, 311
Isaacs, Veda C 447
Isbell, Kathy S 261, 316, 365
Isenberg, Eldon L
Isiam, Carrie 253
Isiam, Karen A
Ismail, Youssif I
Isom, Deborah D 264, 327, 422
Isom, Donna V
Isom, Elmer Jr
Isom, Gregory W 447
Isom, Kathy S 69, 275, 365
Isom, Kimberly D
Isom, Norma C 298, 365
Israel, Allan D
Israel, Mushi
Ivey, Marcia G 264
Ivey, Norman S



Jack, Kathy A
Jackson, Anita L J
Jackson, Cassandra E
Jackson, Charles B
Jackson, Charles W Jr
Jackson, Danny L Jr
Jackson, Douglas B 447
Jackson, Diana L 447
Jackson, Debbie Jr 365
Jackson, Eric L
Jackson, George D
Jackson, Gregory R
Jackson, James D
Jackson, James D
Jackson, Jamid A
Jackson, James D
Jackson, Jiffana 259, 365
Jackson, Joe L
Jackson, Joseph C 276
Jackson, Karen A 365
Jackson, Karen S 284
Jackson, Leola M
Jackson, Lynn E
Jackson, Marlon L
Jackson, Mary L
Jackson, Melina L
Jackson, Patricia E
Jackson, Phlema M 214, 215
Jackson, Ralph J 365
Jackson, Robert C 470
Jackson, Robert E Jr
Jackson, Salle
Jackson, Sally J
Jackson, Sue A
Jackson, Thomas R
Jackson, Vanessa G
Jackson, Victor L 276, 294, 336, 447
Jackson, William H Jr 447
Jacobson, Juliana M 278, 365
Jacobson, Mary B 422
Jacobs, Auden P
Jacobs, Bennie M
Jacobs, Bruce 470
Jacobs, Elizabeth L 447
Jacobs, Fritz F
Jacobs, Jack M
Jacobs, Janet L 447
Jacobs, Jenny L
Jacobs, Jimmy
Jacobs, Lisa A 365
Jacobson, Scott A
Jaglowicz, James T 422
Jarmann, Abdulla H
James, Carrie L
James, Jay S 206, 207
James, Marjha K
James, Michael A 365
James, Stephen A
Jamson, Gary S 196, 197, 243, 365
Jamson, Mary J
Jamson, Thomas E 330, 365
Jamson, Deborah A 228, 261
Jamson, Julie L
Jamson, Kathryn A
Janow, Arne M
Janzen, Agnes M 297
Janzen, Peggy
Jarboe, Larry W 470
Jarman, Cindy M
Jarman, James A 422
Jarvis, Beverly A
Jarvis, David T 447
Jarvis, John S
Jarvis, Kevin S
Jarvis, Rebecca J
Jasper, Robert B Jr
Jayne, Thomas E
Jearnes, Lane A 281
Jeffers, Randall E
Jeffers, Barbara A R
Jeffers, Barbara J 447
Jeffers, Brenda L 470
Jeffers, Elizabeth A
Jeffers, Nathan
Jenkins, Dana E
Jenkins, Andrew L
Jenkins, Deborah D C
Jenkins, Denise
Jenkins, Duanna L
Jenkins, Frances S
Jenkins, Mary A 298, 366
Jenkins, Patricia C 422
Jenkins, Paula K
Jenkinson, Bill E
Jenene, Mary A 266
Jennings, David M
Jennings, Ernest
Jennings, James H
Jennings, Jerry
Jennings, Laura E 265, 407
Jennings, Leander E
Jennings, Marion W
Jennings, Myra 246
Jennings, Sondra G C L
Jensen, Katherine H 277, 422
Kent, Willie
Jervis, Larry D
Jesse, Bill K

King, Lawrence J
King, Linda M
King, Linda M
King, Louise M
King, Margaret L
King, Marie A 471
King, Mark 368
King, Man S
King, Michelle 368
King, Norm D
King, Robert C
King, Robert M 278, 280, 368
King, Ronald L 368
King, Samuel E
King, Sharon R
King, Shauna M 368
King, Stephen H 277, 471
King, Stephen T
King, Teresa A
King, Thomas A 423
King, Timothy A 423
King, Timothy R 265, 423
King, Vickie M
King, William D
Kinghorn, Kathleen M 264, 423
Kingston, Deborah L
Kinkade, Cheryl S 368
Kinkade, Wanda O
Kinkead, Jan J
Kinman, Joyce D 276
Kinman, Karen L
Kinman, Kevin E 272
Kinnaard, Franklin E
Kinnaard, Marjyn J
Kinney, Patricia B
Kinne, Charles A 306
Kinser, Michael C
Kinser, Sharon A. B
Kinsey, Karli L
Kinsey, Kathryn S 294, 297, 448
Kiper, Virginia L 471
Kipper, Michael R
Kirby, Bonnie HS
Kirby, Claudia L 368
Kirbs, Deborah A
Kirbs, Earl G
Kirby, Janet L
Kirby, Kimberly J 368
Kirby, Ottavia J
Kirby, Roger D
Kirchhoff, Fred J, Jr 368
Kirchner, Maureen E
Kirik, Alesia 448
Kirik, Anna K
Kirik, Darrel C Jr
Kirik, Deborah J
Kirik, Kimberli B 335
Kirik, Linda J
Kirik, Pamela S 423
Kirland, Charlotte S 448
Kirpatnik, Jean M 448
Kirpatrick, Jeffrey 328
Kirpatrick, Lisa G 448
Kirwood, Laura L 261, 423
Kirkwood, Melba K 272, 471
Kiss, Debra S 402
Kiss, Lesa J
Kissel, Diane L 331, 448
Kissel, James E
Kissel, Roberta K 368
Kissel, Terry D 368
Kissel, Brenda H
Kissel, Debra R
Kissel, Gary W 448
Kissel, Lisa J 471
Kissel, Robert D
Kissel, Kenneth P
Kissel, Charles J III 423
Kissel, David M
Kissel, Dennis M
Kissel, Kathy L 362, 471
Kissel, Dale O
Klensch, Karen A 264, 369

Kleppek, Joan M 277
Kline, Kathleen A
Kline, Carolyn R
Kline, James D
Kline, William C
Klinger, Kathy M 423
Klingstrom, William O 369
Kloster, Aneta 448
Klod, George C
Klod, Georgena S
Klotter, Brent L
Klotz, Michael S 448
Klusner, Beverly G
Knapp, Ronald B
Knapp, Kevin K 471
Knazevich, Michael T
Knazevich, Tamara L 471
Knifley, Cheryl C
Knigh, Barbara Y
Knigh, Brian J
Knigh, Janet L 278, 423
Knigh, Rachel H
Knigh, Roy L 369
Knigh, Tom 278
Knigh, Wanda L
Knipe, Betty L
Knippenberg, Glenn E 369
Knol, Kenneth L
Knos, Gary
Knos, Scott 471
Knos, Sam Wah 396
Knos, Ryan P 369
Knosler, John R 402
Koger, Elise B
Koger, Jaunta E
Koger, Sheila A 471
Kohn, Terribo
Koser, Nancy L 369
Kosar, Thomas 423
Kosb, Erin R
Koski, William N 100, 382
Kosler, Thomas R
Kosloff, Fred C
Kosner, Ruth E
Kosogler, Cecil C 448
Koskenindler, David O
Kozmitz, Wayne F
Kozzadi, Beth A 313
Kop, Dana L 313
Kop, Sally L
Korb, Sharon L 423
Korben, Maureen E
Kotbamer, David A
Kottak, Susan L
Kovacs, Douglas E 304
Kowder, David L
Kowis, Loretta K 253, 424
Kowitz, Diane R 247, 369
Kozub, Patricia L 471
Kozzora, James D
Kozub, Maribeth A 449
Kraft, Judith A
Kraepel, Daniel J
Krahenbuhl, Gail E
Kramer, Charles B 232, 280, 369
Kramer, Jennifer T
Kramer, Bradley 285
Krausk, Julienne
Krause, Ryan J
Krauss, John K
Krauss, Karen L 369
Krause, John N
Krawiec, Claire K
Krebs, Irleanne F 257, 268, 449
Krebs, Stephen D
Kreick, Cynthia A 424
Kremer, Christopher E 244, 257, 261, 424
Kremer, Lynn A 369
Kresge, David C 319
Kretzman, Winton H
Kriewald, Beverly J
Kring, Kenneth R 328, 424

Krivon, Darian A
Kroehler, Stephen F
Kron, Doris M
Krohn, Mark A 319
Kroth, Paul 278
Kruer, Denise L 449
Kruer, Lynne M 369
Krummen, Kathleen M
Kruspe, Dolores C 369
Kubale, Cordelia A
Kubisa, Nancy A 424
Kuchenbrot, Margaret A
Kuehne, Carol J 369
Kugel, Bruce E
Kuell, Catherine R
Kuhn, Stephen J
Kulp, Brian B
Kulp, Sharon
Kunath, Jean M 402
Kunkle, Karen A
Kunkle, Leslie A 449
Kunze, Linda S
Kuntz, James R
Kuramoto, Hiroko
Kurtz, Linda D
Kurtz, Timothy S
Kusters, Jeff W
Kwak, Michiko
Kwak, Taehwan 265
Kyle, Mavis L
Kamer, James L

— — —

Labarbera, Samuel S
Labriola, Jean L
Lackey, Jackson B
Lackey, Jesse K
Lacour, Cecil D
Laduke, Dawn M
Lafavers, Shirley R
Lafferty, Ann M 335
Lafarge, Larry C
Lainhart, Carolyn C 369
Lainhart, Eric C 471
Lainhart, Judy D
Lainhart, Judy D
Lainhart, Margaret A 402
Lair, Eddie G
Lair, Karla D
Laird, Mary E W
Laka, George L
Lake, Gene S
Lake, Kirk D
Lake, William K
Lakes, Ethel E 424
Lakes, Laverne 424
Lakes, Terry W 209
Lakes, Waverline M
Lalika, Scott C
Lalley, Floyd D
Lam, King N
Lamb, Charlotte G
Lamb, Donald J
Lamb, Marcia G
Lamb, Phillip M
Lamb, Vernon B
LAMBDA CHI ALPHA, 314, 315
Lambdin, Douglas E 315, 424
Lambers, David L
Lambert, Eugene C
Lambert, Lewis M 274, 369
Lambert, Michael J
Lambert, Paul 288
Lambeth, Debbie P
Lambert, Joseph B
Lambin, Beth A
Lamkin, Howard K
Lancaster, Deborah L 471
Lancaster, Ereda G
Lancaster, Larry W 449
Lancaster, Renee 402
Lancaster, Roberta A 471
Lanc, Deanna L 278, 424
Lanc, Anna M
Lanc, Bobba G
Lanc, Gregory J 471
Lanc, Gregory S 257
Lanndrum, Brenda S
Lanndrum, John V
Lanndrum, Terry L 270
Lanndrum, William B
Landy, Dana L
Landy, Sandra D
Lane, Ann M 369
Lane, Deborah L 283, 471
Lane, Edna V
Lane, Fred N
Lane, Joann C 402
Lane, Josephine G
Lane, Joyce A
Lane, M Annette
Lane, Margaret E 253
Lane, Pamela
Lane, Ruth E
Lane, Victoria S 449
Lang, Donna M 369
Lang, Greg E 471
Lang, Janna R 369
Lang, Lisa J 256, 449
Lang, Nancy J 271
Lang, Pamela L 264
Lang, Theresa M 317
Lang, Wayne A 369
Langdon, Elmer R, Jr
Langdon, Flossie K
Langdon, Linwood R
Langdon, Pat C
Langdon, Walter R
Langre, Robert E
Langford, Timothy E 449
Langley, Carolyn J
Langley, Connie C 288, 424
Langruidor, Daniel O 304, 369
Lanham, Clara J
Lanham, Ronald R
Lanham, Roy W
Lanham, Stephen D
Laner, Phyllis K 369
Lannon, Brian M
Lantz, Bridget E 268
Lantz, Donna M 268
Lantz, Katherine A 268
Lark, Joyce M
Larksey, Susan C
Larksey, Timothy A
Larkin, William S

Larosa, Patricia A
Larson, Kevin E
Larson, Denise E 424
Lasch, James H
Lash, Danne L 369
Lash, Doris B
Lash, Theresa M 449
Lask, Edward S 127, 380, 384
Lasky, Barbara A
Lasley, Shari M
Lasio, Paul A 369
Lassetter, Scott A
Lasswell, Karol L
Latham, Kimberley D 160, 361
Latham, Stuart H
Lau, Kim M 369
Laughlin, James E
Laughner, Kimberley A 280
Laughner, Susan T
Lauw, George D
LAW ENFORCEMENT ASSOCIATION 266
Lawless, Jack B
Lawless, Marlene A 425
Lawrence, Gary M
Lawrence, Karen A 276
Lawrence, Mary A
Lawrence, Sharon L 370
Lawrence, Sharon R 275, 424
Lawrence, Stanley W
Lawrence, Teresa A 449
Laws, Patricia J
Laws, Albert J
Lawson, Anthony S 424
Lawson, Barry J 337, 369
Lawson, Betty D 280
Lawson, Brenda B
Lawson, Carol L
Lawson, Darzell M 180
Lawson, Elizabeth A H
Lawson, Frances G
Lawson, Gilbert F 424
Lawson, Greta L 424
Lawson, Judith E 424
Lawson, Karen J
Lawson, Kathy J 369
Lawson, Marla A 284, 424
Lawson, Nancy L
Lawson, Nancy S
Lawson, Sandra G
Lawson, Sandra K 311
Lawson, Stephen E
Lawson, Vicki L R 246, 369
Lax, Robert S
Lay, Thomas J
Lay, Daniel W
Lay, Eddie D
Lay, Edith C
Lay, Robert C
Lay, Susan A
Laycock, Laura R
Laycock, Lowell F
Laycock, Russell E
Leyer, Steve K
Layfield, Janet S
Layfield, Pearce H
Layman, Donna J
Layman, Elizabeth G 471
Layne, Bert
Layne, Richard D
Layton, Cecil B
Layton, Deborah K
Layton, Eddie D
Layton, Allan R
Leach, Andrew J Jr
Leach, Carlotta J 369
Leach, David B
Leach, Steve
Leach, Gaylon S
Leach, George R
Leach, Holly L 283, 370
Leach, James P
Leach, Jerry D
Leach, Pamela D 335
Leach, Tamara A
Leachman, Betty M 335, 449
Leachman, LuAnne 449
Leal, Carolyn M
Leake, Judi B
Leah, Eileen E
Leah, Kenston
Leah, Patricia A
Leathers, Mary J
Leathers, Terry L 449
Leathers, Vicki L 273
Leavenworth, Laurie R
Lebow, Richard L
Leber, Jerry L
Leber, Tina D
Lecketter, Larry T 424
Ledford, Gail L
Ledford, James P III
Ledford, Vivian C H
Ledington, Joe E
Lee, Aaron S 402
Lee, Anita L
Lee, Barbara M 272, 424
Lee, Beatrice R 424
Lee, Belinda L 449
Lee, Bonnie W
Lee, Carl
Lee, Cecily J 260, 370
Lee, Charles D
Lee, Cynthia M
Lee, Deborah L 370
Lee, Donald W, Jr
Lee, Gary M 424
Lee, James D
Lee, Joseph S 304
Lee, Kirk N 471
Lee, Mitzu J 471
Lee, Norma L
Lee, Pamela J 471
Lee, Patricia T
Lee, Robert O 285
Lee, Sammy M 449
Lee, Sandra J
Lee, Shirley M
Lee, Sue M
Lee, Susan J
Lee, Sylvia C
Lee, Teresa M
Lee, Vanessa L 402
Lee, William A
Leedy, Nancy E 471
Lees, Marilyn 332, 449
Leeson, Walter C
Lees, Pamela A 449
Leff, Michael 449
Leffebvre, Marvin E

EkU roundball fans chanted "GO BIG E!!!!" as the Colonels won the OVC Conference title.



McCowan, James
 McCowan, Karen J 473
 McCowan, Renee V
 McCow, Beverly P
 McCov, Bonnie J
 McCoy, David N
 McCoy, Jon M 249, 372
 McCoy, Mary J 473
 McCoy, Norma C
 McCoy, Regina K 425
 McCoy, Ted D
 McCoy, Virginia D
 McCracken, David M 425
 McCracken, Jeanette P 473
 McCrary, Michele A
 McCrea, Deanna P
 McCreaty, Bertha R
 McCreaty, Deborah D 372
 McCrystal, Mike A
 McCuddy, Roger C
 McCullough, Clifford 180
 McCullough, Gregory A 396
 McCullough, Judy A
 McCullough, Mark H
 McCullough, Mary B
 McCullum, Diane M 450
 McCune, Charles E
 McCutcheon, Richard K
 McDanel, Dan E 201
 McDanel, Jack A
 McDanel, Kathy L 251, 425
 McDanel, Pamela K
 McDanel, Robert H
 McDanel, Ruby N
 McDanel, William D
 McDavitt, Polly D 230, 242, 261, 265, 372
 McDavin, Nollie K 298, 425
 McDonald, Carolyn G 473
 McDonald, Christine C 372
 McDonald, Deborah H
 McDonald, Gemma L 264, 311, 425
 McDonald, Hollis S
 McDonald, Jay M 372
 McDonald, Joe A 328, 425
 McDonald, John A
 McDonald, Karen E 246, 372
 McDonald, Lajava M
 McDonald, Laura W
 McDonald, Lisa B
 McDonald, Marcey K
 McDonald, Robert S 320, 425
 McDonnell, Bridget A 372
 McDowell, Harold W
 McDowell, Julietta F
 McDowell, Ruth D
 McDowell, Susan E
 McEhresh, Vickie L 473
 McElin, Steven A 323
 McElroy, Gloria A
 McElroy, Louise J
 McElroy, Rick L
 McEnroe, Julia A
 McErdenden, Donald R
 McFadden, John M
 McFadden, Susan K 403
 McFarland, Carlo R 372
 McFarland, Dorothy E
 McFarland, Gerald T
 McFarland, Jenn
 McFarland, Paul R
 McFarland, Vickie W
 McGaffee, Georgeann
 McGarvey, Billie F 373
 McGarvey, Michael T
 McGary, Daniel E 473
 McGary, Lisa A 264, 298, 327, 372
 McGee, John J
 McGee, Joseph A
 McGee, Miranda G 272, 473
 McGee, Ronald W
 McGee, William C
 McGervey, Vincent T
 McGerron, Maynard J
 McGill, Janet L 236, 373
 McGill, Joan S
 McGill, Norma C
 McGinn, Shirley E
 McGinnis, Kathleen L 473
 McGinnis, Pamela R
 McGinn, George E
 McGinn, Kathleen E
 McGinn, Margaret E 473
 McGraw, Andrea H
 McGraw, William R
 McGrogan, Anne H
 McGregor, Stephanie A
 McGruder, Davis
 McGuffee, Becky J 257, 335, 426
 McGuffee, James A 473
 McGure, Charles L
 McGure, George M
 McGure, Glenn M
 McGure, James D
 McGure, Keith D 309
 McGure, Rebecca D D
 McGutte, Patrick H
 McHatten, Eula R
 McHone, Melvyn M
 McHone, Brenda M
 McIntire, Marie B
 McIntosh, Bruce 373
 McIntosh, Gary L 473
 McIntosh, John D
 McIntosh, Larry G 315
 McIntosh, Mary S 315, 426
 McIntosh, Mark E
 McIntosh, Robert D
 McIntosh, Robert S
 McIntosh, Sandy J
 McIntire, John A
 McIntire, Judy C
 McIntire, Niema S
 McIntire, Robert J 180
 McIver, William S
 McKak, Martin D
 McKee, Charles E
 McKee, Edward M II
 McKee, John 330
 McKee, Ralph K
 McKean, Barbara S 473
 McKean, Jeffrey H
 McKenney, Andy 403
 McKenney, Edgar
 McKenney, Robert Jr 373
 McKenzie, Kenneth O
 McKenzie, Melinda
 McKenzie, Michael J 373

McKenzie, Patricia J 450
 McKenles, Steve A 450
 McKimney, Charles D
 McKimney, Deborah L
 McKimney, Dexter
 McKimney, Harold W
 McKimney, James R
 McKimney, John A Jr
 McKimney, Kathy M
 McKimney, Lloyd
 McKimney, Mary L 473
 McKimney, Marilyn H
 McKimney, Mitchell
 McKimney, Neal P
 McKimmon, Donna M 180
 McKittrick, Alfred F 266, 303
 McKnight, Beverly C 311, 450
 McKnight, David G
 McKnight, James K
 McKnight, James R
 McKnight, Judy M
 McKnight, Karen L 373
 McKnight, Nielson
 McKnight, Michael A
 McLain, Nancy G
 McLaren, Harold W
 McLaurie, Paul J
 McLaurighin, Galy W
 McLaurighin, Mary S
 McLaurighin, Patricia 319
 McLaurighin, Paul F 309
 McLaurighin, Thresha
 McLean, Darrell J
 McLean, Mona L
 McLean, Willard J
 McLoughlin, Thomas F
 McLoughlin, Peter M
 McMahan, Cynthia S 332
 McMahan, Nancy H
 McMaurer, Amanda R
 McMaurer, Beverly J 373
 McMaurer, Donald R
 McMaurer, Victoria B
 McMannana, Gary C
 McMann, Linda A 260, 311, 426
 McManus, Stephen J
 McMichael, Amy M
 McMillan, John R 450
 McMillen, Dorothy A
 McMillin, Larry L
 McMullen, Allen R
 McNaabb, Roberta A 373
 McNav, Donald J 257, 265, 289, 450
 McNav, Judy A
 McNeal, Bradley C 426
 McNeil, Kimberly J
 McNeil, Fann 403
 McNeese, Elizabeth H
 McNeill, Jeff D
 McNeill, Patricia L 301
 McNelis, Thomas L
 McNest, Debra S
 McNest, Kaye A
 McNephau, Ranard G 180
 McPherson, Joseph D
 McQuade, Mary M 374, 275, 450
 McQuay, Jennifer L
 McQueen, Charles M 450
 McQuerry, William J
 McQuinn, Johanna C 473
 McQuinn, Mary A
 McWhorter, Gregory L 373
 McWhorter, Charles E
 McWhorter, Kim
 McWhorter, Mary B
 McWhorter, Suzanne 426
 McWhorter, Vicki P
 McWilliams, Paul D
 McWilliams, Sherree L 298, 326, 426
 Mead, George A
 Meade, Melaine B
 Meade, Diana I
 Meade, Gloria J
 Meade, James E T
 Meade, Judy G
 Meade, Wayne T
 Meador, Gail J
 Meadors, Jack B
 Meadors, James L
 Meadors, Michael M
 Meadors, Paul K
 Meadows, Richard T Jr
 Meadows, Warren E 267
 Meagher, Martin S
 Meany, Fay A
 Meany, Scara A
 Medley, Karen B
 Medley, William A
 Meek, Lisa S C
 Meek, Robert A
 Meeks, Donald K
 Meers, Debra L 235, 242, 246, 272, 373
 Meitford, Jana D
 Meitford, Mitz J
 Meitford, Robert P
 Meitford, Robert Jr
 Meitford, Shen L 257, 313, 450
 Megargel, Harold B
 Megargel, Robert L 473
 Megre, Carl W
 Megre, Marc S T
 Megrening, Vivian W
 Mehalley, Steven
 Mehlack, Maryann 403
 Mehnunger, Anthony H
 Meier, Karen C
 Meier, Thomas A
 Meighan, Michael P
 Meinman, Judy L 48, 473
 Meisenbomer, John 280, 330, 238, 247, 243, 263, 373
 Meilus, Laura A
 Melius, Maria A
 Melius, Patricia C
 Melton, Agnes C
 Melton, Claude D
 Melton, Glendy S
 Melton, Mary J
 Melton, Robert F
 Melville, Melissa A 230, 268, 373
 Mengard, Gina L 313
 Menard, Steven R
 Menegas, Evelyn F
 Mengos, Nick W
 Menzies, Tony S
 Menzies, Theodore M 450
 Menzer, Barbara J 373
 Menzer, Charles S 375

Merchant, Kathryn K 217, 473
 Merchant, Victor E
 Meredith, Darrell W
 Meredith, David L 281, 450
 Meredith, John K 266, 373
 Meredith, Johnny
 Meredith, Sidney R
 Merigaldi, Robert
 Merigenthal, Steven L
 Merino, Tony A 327
 Merriagold, Keryn J
 Merrille, Laura M
 Merrifield, Patricia
 Merritt, Leslie G 298
 Merrison, James E
 Merriman, Mark W
 Merritt, Carol J 47, 261, 332, 426
 Merritt, Cilli A
 Merritt, Sharon A
 Merritte, Randall R
 Merry, Mary E
 Meurs, Timothy R 309
 Messier, Jerome R 403
 Mescher, Lois P
 Mesley, Carol J 271
 Mesplue, Susan E 451
 Messer, Anita K 271
 Messina, Frederic P
 Messinger, Thomas E
 Messinger, Karen L 473
 Messner, Kevin L
 Messner, Barry C
 Metcalf, Bruce J
 Metcalf, Charles N
 Metcalf, Dore R 451
 Metcalf, Donna G
 Metcalf, Janet J 473
 Metcalf, Susan J
 Metcalfe, Maria L
 METHUEN DIST CAMPUS CENTER 273
 Merten, Joseph J
 Metzmer, Julie A 274
 Meurair, John J
 Meurair, Lillian M
 Meville, Melissa 242
 Meyer, Craig F 373
 Meyer, David J
 Meyer, Hilba
 Meyer, Dorothy A
 Meyer, Jerry D
 Meyer, Martha A
 Meyer, Nancy L 426
 Meyer, Richard R
 Meyer, Robert K
 Meyer, Steven R
 Michel, Cynthia L 403
 Michels, Conne F 451
 Michler, John S
 Middendorf, Charles P
 Middendorf, David J
 Middlebrook, Eric W 396
 Middlebrook, Matt L
 Middleton, Kevin S
 Middleton, Michael S
 Middleton, William W
 Midoff, Patricia K
 Midonick, Debra
 Mielke, Julie A
 Mihalevich, Robert G
 Mihos, Kimberly J 426
 Mike, Betty L
 Mikee, Julie M
 Mikell, Lora A
 Mikus, Michael J
 Milam, Jane Jean
 Milburn, Betty J 426
 Milburn, Karen L
 Milburne, Robert D
 Milby, Sharon J 372
 Miles, Bethany L 202, 203, 375
 Miles, Carolyn J B
 Miles, James C
 Miles, Judith A 242
 Miles, Mark C
 Miles, Tom I 245, 280
 MILESTONE 266, 287, 288
 Miller, Angel V 426
 MILLERAY POLICE 367
 Millan, George J 320
 Millard, Betty M
 Millard, Doris H
 Miller, Albert C
 Miller, Alene
 Miller, Alvin E 176, 180
 Miller, Anita M 257, 375
 Miller, Anna M 296, 426
 Miller, Barry M 286, 296, 612
 Miller, Belinda J
 Miller, Bernadine 297, 426
 Miller, Betty R 281, 473
 Miller, Beverly W
 Miller, Blaine
 Miller, Brenda K
 Miller, Brian D 339
 Miller, Bronson 473
 Miller, Bryan D
 Miller, Carol J 451
 Miller, Chris 271
 Miller, Cynthia
 Miller, Daffene S
 Miller, David O
 Miller, Daw J
 Miller, Debora R 375
 Miller, Deborah L
 Miller, Derride
 Miller, Doretta A D
 Miller, Diana M 311
 Miller, Dolores D
 Miller, Dora G 335, 375
 Miller, Emily B 473
 Miller, Ernest H Jr
 Miller, Floyd W
 Miller, Gale B 261
 Miller, George 337
 Miller, Hugh L
 Miller, James C
 Miller, James K
 Miller, Jennifer R
 Miller, Jerome J
 Miller, Julie A
 Miller, Julie S
 Miller, Larry S
 Miller, Lee A 264, 426
 Miller, Leslie G 375
 Miller, Linda C 284, 473
 Miller, Lizabeth F 403
 Miller, Margaret S
 Miller, Marilyn B 250
 Miller, Mary C

Miller, Mary K 247, 266, 375
 Miller, Melanie 335, 375
 Miller, Melinda J 335
 Miller, Michelle A 426
 Miller, Orene S
 Miller, Ova M
 Miller, Pamela G 375
 Miller, Pamela J
 Miller, Pamela J
 Miller, Patricia A 375
 Miller, Paula A
 Miller, Ramona G 375
 Miller, Richard C
 Miller, Robin L
 Miller, Ronald L 246, 294, 295, 315, 375
 Miller, Ronald S
 Miller, Rosella J 473
 Miller, S Diane
 Miller, Sandra J
 Miller, Sarah D 451
 Miller, Sharon L 473
 Miller, Sharon B
 Miller, Shirley E 375
 Miller, Steve V 328
 Miller, Susan A
 Miller, Theodora E
 Miller, Theodora E
 Miller, Thomas A Jr
 Miller, Thomas E 265, 426
 Milligan, E Clifford 323
 Milligan, Roberta A
 Millon, Donna E
 Mills, Anna M
 Mills, Asher
 Mills, Elizabeth A 271, 375
 Mills, Jackie
 Mills, Jennifer R 272, 473
 Mills, John B
 Mills, Lenora K
 Mills, Linda S 137
 Mills, Lonnie L 403
 Mills, Mark S
 Mills, Michael B 276
 Mills, Randy 244
 Mills, Rodney H 374
 Mills, Shelby J
 Mills, Thomas A
 Mills, William D
 Mims, Gail S
 Mims, Mary L G
 Mims, Steven D
 Minchum, C Scott 288, 320
 Minick, Susan K
 Minns, Rhonda L
 Mink, Gregory A
 Mink, Patricia A 261
 Mink, Theresa D 375
 Minnich, Charlotte S
 Minnis, Mareva V
 Minnow, Daniel T 278
 Minogue, Kelly F
 Minogue, Michael W
 Minogue, Michele M
 Minor, Jerry W
 Minnow, Craig D
 Minton, Edna M
 Minton, Gretchen M 274, 375
 Minton, Howard E
 Minton, Phyllis T
 Miraclie, Bruce W
 Miraclie, Donald E
 Miraclie, Dore C
 Miraclie, E Vern
 Miraclie, Glen M
 Miraclie, Janet N
 Miraclie, Lisa A
 Miraclie, Mark W 309, 375
 Miraclie, Phyllis A
 Miraclie, Reeda M
 Miraclie, Robert H
 Miraclie, Robert W
 Mitchell, Charles W
 Mitchell, Christine S
 Mitchell, Danny F 330
 Mitchell, David W 426
 Mitchell, Debra L 278, 451
 Mitchell, Dorothy I
 Mitchell, Elizabeth A
 Mitchell, Emma J
 Mitchell, Gail S
 Mitchell, Gary L
 Mitchell, James B
 Mitchell, James W
 Mitchell, John M 426
 Mitchell, Kevin C
 Mitchell, Lawrence E
 Mitchell, Melody V
 Mitchell, Nancy J
 Mitchell, Richard F
 Mitchell, Ronald W 375
 Mitchell, Shawn A 451
 Mitchell, Stanley L 176, 180, 182, 238
 Mitchell, Stephen L
 Mitchell, Terry L 426
 Mitchell, Ulysses A
 Mitchell, Vivian A
 Mitchell, Willard A 375
 Mitchell, Winifred K
 Mith, Peggy 274
 Mitter, Tess A
 Mize, Deborah J 375
 Moak, Joyce H
 Moak, Bienna R
 Moajil, Fahad A
 Moakley, Bobbie A
 Moakley, Jesse E
 Moakley, Reeda A
 Moakley, Robert C 249
 Moakley, Susan A
 Moakley, Judy H
 Moakley, Marsha B 403
 Moakley, Wendell
 Moacca, Cheryl A 375
 Moacca, Kathryn A
 Moakley, Carol M
 Moakley, Amy E 313
 Moening, Kathy A 323, 451
 Moir, Elizabeth A
 Moir, Gary W 403
 Moirhead, Awd S
 Mohr, Mary W
 Mohr, Carol A 264, 375
 Mohr, Lynn A 451
 Mohrland, Cynthia 426
 Moles, Kenneth D
 Molman, Diana J 451

Monahan, Deborah L
 Monarch, John A
 Monarch, Lisa A
 Monahan, Cathleen F
 Montford, Hassan B
 Monhollen, Sandra E
 Monks, Terry J
 Monahan, James M 250, 268
 Monks, David E
 Monroe, Cathy M
 Monroe, Elgar W
 Monroe, Lane R
 Monroe, Scott K
 Montford, Luanna F
 Montgomery, Betty J
 Montgomery, Carol D 402, 426
 Montgomery, Carolyn J 473
 Montgomery, Charles A
 Montgomery, Charlotte
 Montgomery, David H 372
 Montgomery, Gary A
 Montgomery, Glenn J
 Montgomery, John P
 Montgomery, Karen D 426
 Montgomery, Kim 46, 298, 327, 426
 Montgomery, Larry V
 Montgomery, Laura K
 Montgomery, Megan A
 Montgomery, Michael C
 Montgomery, Phillip S 375
 Montgomery, Robert B 206, 451
 Montgomery, Tammy A 473
 Moody, Elizabeth L
 Moody, Gene A
 Moody, Gregory W
 Moody, Jack R
 Moody, Kimberly J 473
 Moore, Glaston L
 Moore, James E
 Mooney, Bertha B 375
 Mooney, Bill H
 Mooney, Joseph E 263
 Mooney, Robert M
 Moore, Wanda L
 Moor, Morris H Jr 180, 451
 Moore, Anna J
 Moore, Andrew C
 Moore, Barbara A 426
 Moore, Barbara R
 Moore, Clarence R
 Moore, Deane
 Moore, Deborah J 451
 Moore, Deborah R
 Moore, Debra L
 Moore, Donald L
 Moore, Donald R
 Moore, Donna S 375
 Moore, Frank A
 Moore, Gary N
 Moore, Charlotte S
 Moore, Patricia A 261
 Moore, Daniel T 278
 Moore, Kelly F
 Moore, Michael W
 Moore, Michele M
 Moore, Jerry W
 Moore, Craig D
 Minton, Edna M
 Minton, Gretchen M 274, 375
 Minton, Howard E
 Minton, Phyllis T
 Miraclie, Bruce W
 Miraclie, Donald E
 Miraclie, Dore C
 Miraclie, E Vern
 Miraclie, Glen M
 Miraclie, Janet N
 Miraclie, Lisa A
 Miraclie, Mark W 309, 375
 Miraclie, Phyllis A
 Miraclie, Reeda M
 Miraclie, Robert H
 Miraclie, Robert W
 Mitchell, Charles W
 Mitchell, Christine S
 Mitchell, Danny F 330
 Mitchell, David W 426
 Mitchell, Debra L 278, 451
 Mitchell, Dorothy I
 Mitchell, Elizabeth A
 Mitchell, Emma J
 Mitchell, Gail S
 Mitchell, Gary L
 Mitchell, James B
 Mitchell, James W
 Mitchell, John M 426
 Mitchell, Kevin C
 Mitchell, Lawrence E
 Mitchell, Melody V
 Mitchell, Nancy J
 Mitchell, Richard F
 Mitchell, Ronald W 375
 Mitchell, Shawn A 451
 Mitchell, Stanley L 176, 180, 182, 238
 Mitchell, Stephen L
 Mitchell, Terry L 426
 Mitchell, Ulysses A
 Mitchell, Vivian A
 Mitchell, Willard A 375
 Mitchell, Winifred K
 Mith, Peggy 274
 Mitter, Tess A
 Mize, Deborah J 375
 Moak, Joyce H
 Moak, Bienna R
 Moajil, Fahad A
 Moakley, Bobbie A
 Moakley, Jesse E
 Moakley, Reeda A
 Moakley, Robert C 249
 Moakley, Susan A
 Moakley, Judy H
 Moakley, Marsha B 403
 Moakley, Wendell
 Moacca, Cheryl A 375
 Moacca, Kathryn A
 Moakley, Carol M
 Moakley, Amy E 313
 Moening, Kathy A 323, 451
 Moir, Elizabeth A
 Moir, Gary W 403
 Moirhead, Awd S
 Mohr, Mary W
 Mohr, Carol A 264, 375
 Mohr, Lynn A 451
 Mohrland, Cynthia 426
 Moles, Kenneth D
 Molman, Diana J 451

Morris, Gary L
 Morris, Harold T 376
 Morris, James A 326
 Morris, James B
 Morris, James T
 Morris, Kathryn A 285
 Morris, Kathy L 52
 Morris, Leonard L
 Morris, Linda D
 Morris, Luann M 281
 Morris, Michael J 25, 376
 Morris, Michael S 320
 Morris, Phyllis C N
 Morris, Ronald W
 Morris, Ruth Ann
 Morris, William F
 Morris, William R
 Morris, William R
 Morrison, Brenda K
 Morrison, Drinda R
 Morrison, James K
 Morrison, James S
 Morrison, Sandra K P
 Morrissey, Janet E
 Morrissey, Margaret M
 Morrow, Colleen R
 Morrow, Eulacris
 Morrow, James D 268, 451
 Morrow, Larry D
 Morrow, Mary Jane
 Morrow, Mary Jo
 Morrow, William R
 Morse, Noble D II
 Morsheim, Candace J
 Morton, Larry W
 Morton, Martha T 276
 Morton, Marvin M
 Morton, Robert B 265, 426
 Morton, Ruth K
 Moseley, James T
 Moser, Karen E
 Moser, Rebecca S
 Moser, Robert G 257
 Moser, Robert M II
 Mosgrove, Scott W 198, 243
 Mosier, Charles A
 Mosher, Joyce L
 Mosley, Gloria M
 Mosley, Martha C
 Mosley, Rubin I
 Moss, Deborah L 248, 263, 376
 Moss, Peggy J C
 Moxtoth, Jennifer C
 Moxtoth, Ronald P
 Moutaf, Abdalzah H
 Mota, Luis R
 Mote, Rhonda
 Motley, Merle L C
 Mottsch, William A Jr
 Mounce, Carolyn S
 Mounce, Patricia L
 Mountr, Dennis R 426
 Moutz, Ioe W
 Mowbray, Carl M
 Mowbray, Dennis D
 Mowery, Timothy A
 Mowles, Jerry M 259
 Mowse, Dennis R
 Moyer, Deborah A
 Moyer, Douglas R
 Moyer, Jennifer C
 Mrvglot, Dennis J
 Mudd, Mary K
 Mudd, Robert J
 Mudd, Susan K 376
 Mudge, Frederick N Jr 320
 Mueller, Robert J
 Muench, Beth A
 Muir, Don J
 Muller, Sandra L 204, 205
 Mulberry, Rhonda F
 Mulcahey, Richard J 451
 Mullaney, Sarah L 473
 Mullani, Rebecca R
 Mullin, Mary D
 Mulligan, Robert L
 Mulligan, Patricia S
 Mullin, Mark E
 Mullins, Paul C
 Mullins, Anita B
 Mullins, Anna M 261, 473
 Mullins, Carl E
 Mullins, Carol E 473
 Mullins, David L 473
 Mullins, Deborah K 376
 Mullins, Debra L 451
 Mullins, Gary L
 Mullins, Judy J 376
 Mullins, Kay B
 Mullins, Leslie J
 Mullins, Lisa A 473
 Mullins, Mark E Sr 198, 451
 Mullins, Michael E 426
 Mullins, Michael D
 Mullins, Paula S 275, 473
 Mullins, Rejeana K
 Mullins, Rowetta K 376
 Mullins, Sally R 426
 Mullins, Sandra M 376
 Mullins, Shelby A
 Mullins, Susan E 451
 Mullins, Treva L 275, 426
 Mullins, Vicki D
 Mullins, Willard H
 Mullins, Willard H
 Muncy, Arthur B
 Muncy, Hope M
 Muncy, M Chrissy
 Muncy, Margaret E
 Muncy, Paul E
 Muncy, Phyllis A B
 Munday, Robert 262
 Mundy, John A
 Mundy, Victoria L R
 Munn, Gary
 Munn, Thomas R
 Munson, Paul 370
 Munson, Jane F 108
 Murdock, Movelle S
 Murmah, Benny L
 Murray, James A 269, 376
 Murphy, Carol A
 Murphy, Ernestine M
 Murphy, George R 272, 426
 Murphy, Jacqueline R
 Murphy, Jeanne F
 Murphy, Jeffrey D 280, 285, 376
 Murphy, John B

Murphy, Joseph T
 Murphy, Kathie M
 Murphy, Linda A
 Murphy, Lynn A
 Murphy, Lisa A
 Murphy, Mary R 251, 474
 Murphy, Nicholas C 379
 Murphy, Patricia A 376
 Murphy, Robert S
 Murphy, Sherry L 376
 Murray, Brenda J
 Murray, Joseph L
 Murray, Nancy L
 Murray, Phyllis D S
 Murray, Rhonda G 451
 Murray, Rhonda G
 Murray, Robert L
 Murray, Timothy J
 Murrell, John H
 Murrell, Lyndel H
 Murrell, Vernon D
 Murta, Donna L 376
 Mutsch, Jennifer L 452
 Mutchra, William J 232, 248, 250, 376
 Music, Brenda J 245, 376
 Music, Brigitte R 452
 Music, Elizabeth A
 Music, Sherry 376
 Musick, Farrell D
 Mussman, Laura A
 Musseney, John J
 Muthler, Lisa A
 Mutersbaugh, Bert M
 Muz, Catherine N
 Myers, Charles S
 Myers, Deborah L
 Myers, Douglas L
 Myers, Glenda S
 Myers, James S
 Myers, Jayne A
 Myers, Joseph C 426
 Myers, Nancy W
 Myers, Peter V
 Myers, Todd A 474
 Myshner, Kathleen M K

Nabors, Richard A 320
 Nadd, Sharad
 Nadoff, Bruce J
 Naegle, Kimberly A
 Nagel, Kimberly A
 Naja, Lisa S
 Nagy, Alfred A
 Naging, Galin O 403
 Nalle, Michael L 376
 Nalle, Frances L
 Nalley, Robert A 474
 Nally, Billie S B 396
 Nally, Joseph L 376
 Nally, Kevin J 323
 Nance, David A 376
 Nance, James B 452
 Nance, Susan B 452
 Nantwell, Steve E 319
 Nantz, Julia K 452
 Nantz, Robert E
 Napper, Brenda G
 Napper, Cathy A
 Napper, Craig A 452
 Napper, David L 243
 Napper, Jeanne 474
 Napper, John S
 Napper, Linda L
 Napper, Lucinda A 251
 Napper, Lydia W
 Napper, Mark R
 Napper, Michael R
 Napper, Oramious Jr
 Napper, Ronnet L
 Napper, Rosaline 452
 Nappin, Sharon 474
 Napper, Teresa M
 Naper, William K
 Narcese, Annette M 436
 Narrazome, George E 209
 Nash, Betty G
 Nash, Ralph E
 Nash, Susan M
 Nash, Terry L
 Nassano, Stan N
 Nasta, Lori J
 Nave, Darva M 452
 Navlor, Georganna J
 Navlor, Laura J 427
 Naylor, Lisa A
 Naylor, Maram E 202
 Nedoru, Odila N
 Nedoru, Zama K 265, 396
 Neace, Charles W
 Neace, Darryl D
 Neal, David M 180
 Neal, Judy J
 Nease, Shelby W
 Nease, Raymond D 403
 Neclares, Cheryl A
 Neel, Martha L
 Neeley, Connie H
 Neely, Odessa D
 Neely, Ralph D
 Neely, Craig E 376
 Neely, Nancy A
 Neely, Roxtha Bush
 Neff, Holly J 115, 118, 452
 Neff, Lisa P 275, 474
 Neff, Robin A
 Neiderman, Ernest M
 Neidhart, John E 376
 Neighbors, Diane
 Nekirk, Laura A
 Nekirk, Mary M
 Nelson, Randall E 304, 390, 452
 Neil, James M
 Neill, Kathryn E
 Neill, Susan C
 Neill, Marilyn E
 Nelson, Alonzo B
 Nelson, Catherine E
 Nelson, Charles L Jr
 Nelson, Clay 304
 Nelson, Donna C
 Nelson, E Marie
 Nelson, Gene T
 Nelson, Gregory S
 Nelson, James A

Nelson, Jerry M 376
 Nelson, John A
 Nelson, Linda J
 Nelson, Paul C
 Nelson, Priscilla S 214, 215
 Nelson, Rebecca J
 Nelson, Rebecca W
 Nelson, Ricky J
 Nelson, Ronald W
 Nelson, Sara
 Nero, Cheryl L
 Nero, Randall S
 Netherland, Jerry W 452
 Nettle, Paul D
 Neuhaus, Chris E 403
 Neuhaus, Ronnie G
 Neuhaus, Theodore T
 Neuland, Michele E
 Neumann, Karen M
 Nevares, Richard R
 Nevils, George A
 Neville, Dona J 242, 251, 263, 376
 Nevitt, Marjorie A 452
 New, Alan D
 New, Jerec G
 New, Nancy L
 New, Rhoda J
 New, Sheila A
 Newby, Michael L
 Newcom, Karen C 316, 376
 Newell, Penny L 273, 427
 Newell, Clarissa G
 Newkirk, Darwin L
 Newkirk, Deborah K
 Newkirk, Michael P
 Newland, Deborah G W
 Newland, Timothy J
 Newman, Curtis L
 Newman, Karen 376
 Newman, Robbin D
 Newman, Thomas W 376
 Newman, Willis D
 Newson, Danny K 427
 Newson, Patricia L 335, 474
 Newson, Stephen E
 Newsome, Butler E
 Newsome, Larry D 260
 Newsome, Patricia A 427
 Newton, Bruce W
 Newton, Charles A
 Newton, Charles D Jr
 Newton, Deborah A 268, 427
 Newton, Elizabeth E 377
 Newton, James C 452
 Newton, Marcus A 246
 Newton, Marlene W
 Newton, Paul A 242, 377
 Newton, Paul E
 Newton, Sherri M 319, 335, 377
 Noe, Joyce A
 Nobert, Tina M 212, 213
 Noblack, Janey R 271
 Nicely, Helen J
 Nichols, Jon O 474
 Nichols, Mary S 271
 Nichols, Rodney D
 Nichols, Alva S
 Nichols, Casandra W
 Nichols, Henrietta S
 Nichols, Roger K
 Nichols, Sally A 452
 Nichols, Samuel W
 Nichols, Scott E
 Nicholson, David E
 Nicholson, Earl B
 Nicholson, George J
 Nicholson, Ian M
 Nicholson, Sheila J 452
 Nicholson, Shirley
 Nicholson, Vickie L
 Nickel, Linda R
 Nickel, Anne J
 Nickell, Douglas J
 Nickell, Marleen M
 Nickels, Mary L
 Nickles, Rubin P
 Nickson, Richard L
 Nicosa, Americo M
 Niculacu, Karen E
 Niese, Hoover D
 Niece, Sharon G
 Niedelhelm, Kimberly 316, 452
 Niff, Linda S 297, 427
 Nielsen, Laura K 474
 Niemann, Susan M 335
 Niennar, Linda A
 Nihart, Jack B 474
 Niles, Deborah L 212, 225, 252, 271
 Niles, Kelly J 474
 Nivn, Judy A
 Nix, Thomas J 180
 Nix, Willie E
 Noble, George B
 Noble, Myrna B
 Noble, Norma T
 Noble, Patricia A
 Noble, Sharon L
 Noble, Terry D
 Noble, Toni
 Noble, Zesta D J
 Nobles, Gilbert L
 Nobles, Rue S
 Noe, Debra A 267, 268
 Noe, Freddie D 280
 Noe, Mary D
 Noel, Dana J 275, 332
 Noel, Donald E
 Noel, Eddie R 315, 474
 Noel, Gary L 209, 243, 427
 Nofziger, Phyllis J
 Nolan, Delbert D
 Nolan, Donna M 262
 Nolan, Laura E
 Nolan, Lawrence R
 Nolan, Robert S
 Nolan, Rose M
 Nolan, Scott
 Nolan, Sharon A
 Nolan, Todd E
 Nolan, Carlo III
 Nolan, Susan M 377
 Noonan, James L
 Noonan, Terry G
 Noplis, Linda S
 Norrdigden, June B
 Norrish, John 273, 474
 Norrleit, Richard H 263, 377



Halloween brings a lot of "wild and crazy people" to campus.

Norman, Anita L
 Norman, Gordon W
 Norman, William J 452
 Norman, William K 281, 474
 Norris, Bert J
 Norris, Billy R
 Norris, Clayton D
 Norris, Debra S
 Norris, Dorothy M
 Norris, Lisa A
 Norris, Nancy A 427
 Norris, Randall E
 Norris, Rickie L 278
 Norris, Thomas F
 Norris, Von J
 North, Patricia I
 North, Thomas L
 North, Tim A
 Northcutt, Bonnie K 272
 Northcutt, Monty L
 Northcutt, Ronnie K
 Northington, Craig M
 Norton, Dennis A 452
 Norton, John K
 Norton, Katherine S
 Norton, Lisa A 217, 452
 Norton, Mary A
 Norton, Patsy L
 Norwood, Gerard E 276
 Novak, Patricia J 202, 397
 Nuckles, Vina S
 Nurdling, Frances M
 Nunley, Robert L Jr
 Nunn, Charles C
 Nunn, Linda G 427
 Nuttall, Mary K 227
 Nutzel, Karen S
 Nuyves, Helen P 464
 Nuyves, Nora A
 Nystrom, Judith R

Oakes, Frank W 427
 Oakley, Gary P
 Oakley, Jonathan D 263, 315, 332, 427
 Oakl, Brenda M
 Oast, Thomas H
 Obanone, Leona G
 Oberst, Mary C
 Obenale, Folia M 247, 265, 397
 Obradovich, Mary H
 Obrien, Ryan K 257, 294, 330, 452
 Obrien, Kathleen M 474
 Obrien, Shane P 427
 Obrien, Sierra L
 Obrien, Theresa M
 O'Callaghan, Dore A
 Ochs, Raymond E
 Ochsenben, Charles D
 Ochner, Kelly J 320, 377
 O'Connor, Sherie R
 O'Connell, Martin P
 O'Connell, Patricia A
 O'Connor, Sherie R
 Oden, Michael I
 Oden, Michael I
 Oden, Bruce W
 Odle, James V
 Odongwofolam, Vincent O
 Odongwofolam, Vincent O
 Odongwofolam, Vincent O
 O'Donnell, Patricia J
 Odo, Peggy H
 Odum, Henry M
 Oflutt, George E
 Oflahawan, Michael L
 Ogara, Kathy L 474
 Ogden, Frederic D 247
 Ogilvie, Jon S
 Oglesby, John
 Ogulu, Catherine B
 Olanlan, Marie A
 Ohara, Anne E 297, 452

Oheim, Dennis M 452
 Oheim, Rebecca B 377
 Ohi, Howard P II
 Ohi, Maruel M
 Ohi, Xenet M 281
 Okeson, William G 427
 Okunich, Yvonna S 452
 Okunich, Joseph E 330, 377
 Okunich, Mark E 474
 Oldham, Yvonne
 Oldham, Zachary C 264
 Olds, Sandy L
 Olds, Sandra J A
 Olds, Stuart C
 Olds, William M
 Olds, Bruce W
 Olmer, Hazel B
 Olmiger, Brenda G
 Olmiger, Deborah K
 Olmiger, Jeffrey
 Olms, Rita G 214, 215
 Olm, Kenneth L 281
 Olmer, Angela H
 Olmer, Barbara A 474
 Olmer, Billy L
 Olmer, Bobby D 278
 Olmer, Carla
 Olmer, Colin R 289, 291
 Olmer, Ella A 377
 Olmer, Mary E
 Olmer, Michael L
 Olmer, Phil I 474
 Olmer, Ralph R
 Olmer, Tracy M
 Olier, Charles B
 Olier, Sherrie L 427
 Olin, Seiford R
 Olwell, Michael G 452
 Olmstead, Catherine N
 OMECA PSI PHJ 337
 Omer, John R
 Omer, Michael A 264, 268, 377
 Oran, Neil K 376
 Oneal, Cecil R
 Oneal, Janice H
 Oneill, Carolyn H
 Oppenheimer, Ann M 474
 OQuinn, Lawrence C
 Oram, Musaad A
 Oram, Robert K
 Orde, Marcia A
 O'Reilly, Timothy J
 Orlan, Larry M
 Orlando, Joseph F
 Orlando, Sharon H
 Orlew, Julia
 Orman, John D
 Orme, Janet R
 Orme, Catherine M 474
 Orme, Mark A
 ORourke, Carolyn M 474
 Osborne, Robert G 319, 427
 Orendler, William L 161, 292, 301, 347, 427
 Osborne, Cynthia L 311
 Osborn, Ted R Jr 474
 Osborn, Terrin D
 Osborne, Patricia A
 Osborne, Mary K
 Osborne, Cheryl A
 Osborne, Connie E
 Osborne, David W 309
 Osborne, Donald D
 Osborne, Inez M
 Osborne, James M
 Osborne, Karis 397
 Osborne, Lois J
 Osborne, Mary K
 Osborne, Phillip 403
 Osborne, Regina 403
 Osborne, Robert G 350
 Osborne, Sandra C
 Osbourn, Mark A
 Osbourne, Vincent P 427
 Osbourne, Joseph M



Eastern cheerleaders, John Harkey, Brad Wallace, and Donna Hays say "toga, toga!"

Oeburne, Mary E
 Ochiavone, Theresa
 Oley, Anna P
 Oley, Curnelia A
 Oman, Jeffrey L
 Oman, Mita J 427
 Ometik, Joseph I
 Oster, Sharon M
 Ostling, Mary B
 Ott, William Jr
 Ottum, Marsha A 264, 377
 Otto, Fred H III
 Ouzler, Debra A
 Ouzler, Larry J
 Ouzs, Terry A 251, 316
 Overall, Dana C
 Ouelbas, Elie J
 Ouerberg, Lorina A 335
 Overman, Jill L 275, 427
 Oxcrowne, Thomas J 474
 Overmyer, Donna L
 Overstreet, Donald M 427
 Overstreet, Hazel S
 Overstreet, Mary A
 Overstreet, Randy J
 Owell, Mike 207
 Owen, David C
 Owen, David C
 Owen, Landon T
 Owen, Roger T
 Owens, Betty 427
 Owens, Bevanlee B
 Owens, Brian J 315, 427
 Owens, Charles E Jr
 Owens, Curtis R
 Owens, David C
 Owens, George M
 Owens, Jackie L 276, 377
 Owens, Jeffrey L
 Owens, John K
 Owens, Marlene K D
 Owens, Mary Ann
 Owens, Mary L 452
 Owens, Nancy A
 Owens, Norma L
 Owens, Phillip J
 Owen, Ron 209
 Owens, Sandra C
 Owens, Stacey L 313
 Owens, Stephen E 474
 Owens, Stephen T
 Owsley, Faith A K

—P—

Palmer, Barbara J
 Pace, Betty J
 Pace, Franklin D
 Pace, Vicki L
 Padgett, Barbara A 263
 Padgett, Lee A Jr
 Page, Charles F
 Page, James E
 Page, Janice M 271, 474
 Page, Steven D
 Page, William E Jr
 Paigeluong, Marie
 Pajer, Carol A
 Pajonik, Sophia M
 Paige, Brenda L 270
 Paine, Renee F
 Painter, James H
 Painter, Lydia J 403
 Painter, Matthew A 198
 Painter, Peggy A 231
 Pak, Susan T L
 Pak, Yanying L
 Paksham, William J
 Palahunich, Jennifer
 Palillo, John D Jr 264, 377
 Palm, James R
 Palm, Perri 277
 Palmer, Betsy 333
 Palmer, Cheryl J
 Palmer, Debra S 123, 251, 335
 427
 Palmer, Donald J
 Palmer, Douglas E Jr 301, 452
 Palmer, Elizabeth C 332, 474
 Palmer, Jenne W
 Palmer, Karen S 311, 328

Palmer, Keith A 265, 474
 Palmer, Lisa M 323
 Palmer, Lorah L
 Palmer, Maribeth
 Palmer, Rami C
 Palmer, William R Jr
 Palmerhall, Helen H 249
 Palmerhall, Mary E 241, 290, 427
 Palmerhall, Virginia 452
 Palmrose, Lil C
 Pany, Thomas F 269, 320
 Panzarella, Steven A
 Papania, Brent W
 Pape, Marhu C
 Pappas, John L
 Papp, Alexander R
 Pappas, James M
 Parkam, Jimmy D
 Paris, Joy L
 Park, Linda J
 Park, Mary K
 Parker, Sharon G
 Parker, David B
 Parker, David B
 Parker, Douglas R 278
 Parker, Gale E
 Parker, Gypsy D
 Parker, Randy S
 Parker, Stephen W
 Parker, Albert M 180
 Parker, Barbara J 474
 Parker, Benjamin L 377
 Parker, Colleen M
 Parker, Dabney R
 Parker, Danny E 309, 397
 Parker, Darrell H
 Parker, Donald J
 Parker, Gina A 250, 269, 427
 Parker, James S 261, 314, 397, 427
 Parker, Jim E
 Parker, Joann 427
 Parker, John B Jr 320
 Parker, Michael W 139, 377
 Parker, Phillip W
 Parker, Scott A
 Parker, Susan E 247
 Parker, Tammya G 474
 Parker, William A
 Parkin, Ronald C
 Parkley, Terry W
 Parkhurst, John C
 Parkison, Laura B 278
 Park, Carol A
 Parks, Cheryl F
 Parks, Connie G
 Park, Eugene R
 Parks, I Thomas III 378
 Parks, Marv F
 Park, Russell F
 Parmley, Norman R
 Parrillo, Melvie A 378
 Parritt, Irene A
 Parritt, Terri L
 Parritt, Tomita J 378
 Parritt, Yolanda K
 Paris, Debra K
 Paris, Donald W
 Paris, William L 280, 336
 Parish, Floyd B
 Parikh, Jerry D Jr 471, 177, 180
 Parikh, Patti B
 Parisco, Charly E 452
 Parrott, Jane M
 Parrott, James M
 Parrott, John F
 Parrott, Teresa G
 Parsley, Patricia A 261
 Parsley, Yasunda L
 Parson, Anthony H
 Parson, Anthony H
 Parson, Ronny E
 Parson, Wilbur 180
 Parsons, Billie A 245, 297, 378
 Parsons, Carol L 405
 Parsons, Christy A 270, 378
 Parsons, Dale W
 Parsons, Donald E
 Parsons, Frances H
 Parsons, Glenda H
 Parsons, Janet B
 Parsons, Kimberlee J
 Parsons, Mary P 311

Parsons, Robert J
 Parsons, Sandra A 452
 Parsons, Sandra M 405
 Parsons, William J
 Parthomero, Scott E
 Partin, Randall
 Partin, Ronald W
 Parton, Edward C
 Parton, Mark C
 Paschall, Danny M
 Pasco, Deborah L M 235, 242
 Pasley, Stacy W
 Pasley, Leigh Anne 427
 Pasvien, Donald G
 Pate, Edward M 379
 Pate, Mark T 278, 327
 Pate, Mike 327
 Pate, Raleigh S
 Pater, Robin A 289, 290, 291, 474
 Patenostro, Sandra F 212
 Patery, Sandra E 270
 Patrick, Catherine E 248, 378
 Patrick, Donald M 452
 Patrick, Judith R 281
 Patrick, Lisa K
 Patrick, Mary W
 Patrick, Steven R
 Patrick, Teresa L
 Patrick, Tracy R
 Patrick, William D 304
 Patten, Henry N
 Patterson, Charles E 328, 427
 Patterson, Cynthia A 452
 Patterson, David S
 Patterson, John E
 Patterson, Joy M
 Patterson, Larry E
 Patterson, Malcolm C
 Patterson, Maria C
 Patterson, Margaret M
 Patterson, Mary S 405
 Patterson, Michael S
 Patterson, Pamela J 257
 Patten, Ronald J
 Patten, Ling Yuh Wu
 Patton, Dale 73, 125, 176, 178, 179, 180, 181, 182
 Patton, David W
 Patton, Dorothy E R
 Patton, Gary B
 Patton, Jacqueline S
 Patton, Keith R
 Patton, Lisa G 474
 Patton, Michael K 427
 Patton, Michael W
 Patton, Rodney L
 Patton, Romola 452
 Patton, Sandra 427
 Patton, William R
 Paul, Darrell F
 Paul, Dennis A
 Paul, Dondra S
 Paul, Lisa K F
 Paul, Michelle I
 Paul, Richard A
 Paul, Wendy L 378
 Paul, Peggy M 475
 Pavik, James L
 Pavlovic, Jay D 475
 Pawley, George L
 Paxson, Rita H
 Payne, Adlene A
 Payne, Charles D 281
 Payne, Cheryl A
 Payne, Elizabeth M
 Payne, Gordon H
 Payne, Lucina M 452
 Payne, John R
 Payne, Julia M 248, 378
 Payne, Karen A 427
 Payne, Kathryn A
 Payne, Kimberly A
 Payne, Monnie S
 Payne, Ralph W
 Payne, Richard K
 Payne, Robert R 180
 Payne, Sherrie J 405
 Payne, Steve R 379
 Payne, Suzanne G 475
 Payler, Susan M
 Payton, Emily J
 Payton, Leland J

Payton, Ronnie L
 Peace, Brenda J
 Peace, Freddie E
 Peach, Bobby J
 Peach, James L
 Peachee, Carol L
 Peacock, Mary E
 Peak, Andrew B
 Peak, Elizabeth E
 Pearce, Jay B
 Pearson, Bert D
 Pearson, Dale W
 Pearson, Elizabeth B
 Pearson, Marjorie S
 Pearson, Mary R M
 Pearson, Steven L
 Pearson, Wayne
 Pearson, Zella A
 Peavley, James L
 Peddicord, Wanda J
 Peck, Deborah L 475
 Peck, Barry W
 Pecky, Betty D
 Pecky, Gary D
 Peery, Thomas G 323, 427
 Peice, Barry L
 Peifrey, Barbara L
 Peifrey, Pamela S 332, 452
 Pelkey, David D
 Pelkey, William L
 Pell, Kathy L
 Pellet, Debbie J 313, 452
 Pelly, Vickie F
 Pelous, Mike J
 Peltrick, Richard J
 PEMM (CLUB 271)
 Pence, Jeffrey L
 Pence, Sharon L 261, 316
 Penderel, Rebecca J 379
 Pendergast, Diane G
 Penderleton, Debra S 296
 Penderleton, Sandra K
 Pennington, Crystal D
 Penman, Audrey D
 Penn, Beverly L W
 Penn, Bradley E
 Penn, Gregory W
 Penner, Judith V
 Pennington, Barbara
 Pennington, David A 304
 Pennington, David D
 Pennington, Donald
 Pennington, James B 475
 Pennington, Joseph
 Pennington, Monty B
 Pennington, Sally B
 Pennington, Shelby T
 Penningtuck, John R 330, 379
 Peppercorn, Aredon 277
 Peppercorn, Lisa M 271, 452
 Perdue, Beth J 266
 Perdue, David G
 Perdue, Jeffery L
 Perdue, Sherie R 427
 Perez, Liliaria A
 Peggioni, Clark D
 Perkins, Carolyn L
 Perkins, Daniel W 315, 379
 Perkins, Darrel J 475
 Perkins, Forde
 Perkins, James M 452
 Perkins, Jeffrey C 475
 Perkins, Jo A
 Perkins, John M Jr
 Perkins, Judy G
 Perkins, Lana J
 Perkins, Lora K
 Perkins, Paul F
 Perkins, Rhonda D 261, 427
 Perkins, Robin E
 Perkins, Ronald S
 Perkins, Sandy C
 Perkins, Sharon F 405
 Perkins, Suzanne 379
 Perkins, Thomas R 278, 379
 Perkins, Tony E
 Perkinson, Mary C
 Perkowski, Joseph 242, 379
 Perks, Vadina A
 Perkin, Tod
 Peruzzi, Tamarine
 Perry, Anna M
 Perry, Cess 316
 Perry, Cynthia I
 Perry, Dawn C 289, 374
 Perry, Deborah K 452
 Perry, Deborah L
 Perry, Douglas W
 Perry, Earnest L
 Perry, Elissa A 251, 257, 379
 Perry, Janice S
 Perry, Kathleen L
 Perry, Kathleen M
 Perry, Kristen D 242
 Perry, Larry J
 Perry, Lee C Jr
 Perry, Lisa R
 Perry, Rena A
 Perry, Sandra L
 Perry, Timothy R
 PERSHING RIFLES 268
 Persley, Margaret W
 Perslevato, Edward J
 Pesavento, Karen M
 Peters, Annette R
 Peters, Darrell W
 Peters, David M
 Peters, Deborah C 427
 Peters, Dorothy A 427
 Peters, Joanna M 313
 Peters, Kathleen 379
 Peters, Sandra D
 Peters, Teresa L
 Peterson, Daniel R
 Peterson, David S
 Peterson, Debra M
 Peterson, Eugene M Jr
 Peterson, Gregory H
 Peterson, Janet E 335
 Peterson, Karen E 405
 Peterson, Mary J
 Peterson, Rebecca A
 Peterson, Robert G 452
 Petenjan, Marcus F 427
 Petrey, Lisa K
 Petrey, Sandra E 379
 Petuhone, Kaja J 161, 313
 Petuhone, Linda K 379
 Petter, Robert D
 Petter, Wendy L 453

Petzold, Debra L
 Petzold, Gloria V 379
 Peyton, Lee Jr
 Peyton, Pamela S
 Pfandt, Daniel P
 Pfender, Daniel P 280
 Pfister, Jacqueline C 327, 428
 Pfister, Lauren A
 Pfister, Rhonda R
 Pfla, Susan M
 Phelps, Hollis B
 Phelps, Jane M
 Phelps, John B 453
 Phelps, John B
 Phelps, Leslie L 257, 453
 Phelps, Mary J 475
 Phelps, Michael B
 PHI BETA IAMBDA 261
 PHI BETA SIGMA 336
 PHI DELTA THETA 130, 331
 PHI MU 332, 333
 PHI MU ALPHA 285
 Philbeck, Rosalind B
 Philippe, Bonnie L
 Phillips, Bradley R
 Phillips, Deborah K 335, 379
 Phillips, Geraldine R
 Phillips, Hilda L
 Phillips, Joyce A M
 Phillips, Karen C
 Phillips, Mike 453
 Phillips, Myrtle Ada
 Phillips, O'Dell 252, 271
 Phillips, Patricia J
 Phillips, Patricia L
 Phillips, Paul L
 Phillips, Rhonda L 405
 Phillips, Ross A 475
 Phillips, Ruth A
 Phillips, Ruth M 475
 Phillips, Steve F
 Phillips, Steven M 475
 Phillips, Thomas M 306
 Philpot, Gordon
 Philpot, Jeffrey
 Philpot, Michelle A 475
 Philpot, Norma S W
 Philpot, Rose M
 Philpot, Timothy R
 Philpot, Wilhelmina
 Philpott, Kathie L 275, 379
 Philpps, Sarah L 428
 Phlips, Sharon K
 Phlips, Sturgill W
 Phoenix, Lucinda J 263, 284, 453
 Phoenix, Wayne E
 Picard, Michael H
 Picard, Douglas L
 Picard, Marlene R
 Pickens, Ricky L 280
 Pickle, Kitty Y
 Pickrel, Paul G
 Picton, Tamm L 453
 Pieper, Wayne E 330
 Pierce, Delinda J
 Pierce, Donald W
 Pierce, Eddie R
 Pierce, Jerry D
 Pierce, Linda L 313
 Pierce, Lisa M
 Pierce, Mark B
 Pierce, Randall
 PI BETA Phi 316, 317
 Pierce, Sharon C
 PI KAPPA ALPHA 318, 319
 Piercedillo, Tama R 405
 Piercing, Florence F
 Piercy, Deborah S R
 Piercy, Larry J
 Piercy, Lawrence C
 Piercy, Marjorie E
 Pierston, Steven J
 Pigg, Sammie K Jr 208, 209, 379
 Pigg, Steve E 475
 Pige, Victoria L 278, 323, 379
 Pige, Jeanne L
 Pike, Alan A
 Pike, Arlene E
 Pike, Jeffrey L
 Pike, Jesse T
 Pike, Steven G
 Pilger, Lisa J
 Pillow, Donald E 263
 Pina, Karen S 283
 Pingston, William A
 Pinster, David C
 Pintr, Steve S 267
 Piper, James A
 Pipes, Cherrice V 475
 Pippin, Scott D
 Piskivky, Eileen
 Pitakol, Robert A 328
 Pitchford, Phillip D
 Pitman, Charles E
 Pitney, Bryan M
 Pitt, Kimberly A
 Pitard, Cheryl L
 Pittenger, Mark C
 Pitts, Toleme H
 Pitt, Stephen A
 Placek, Steven
 Plamp, Roger M
 Planchon, Kimberly S 475
 Pleasant, Judy A
 Pleasant, Julie C
 Pleasant, Catherine
 Pleasant, James K 428
 Pleasant, Laura A 475
 Pleasant, Peggy L
 Pleasant, Kent 196, 199
 Plotts, Patricia E 403
 Plummer, Edward C
 Plummer, James C
 Plummer, Janis L 272
 Plummer, Mary L
 Plummer, Pamela L 453
 Plunkett, Kathy L
 Plummer, James C
 Pneauman, Nina M
 Poe, Cordelia O
 Poe, Darlene
 Poe, Howard D
 Poe, Teresa E
 Pogue, Michael L
 Pogue, Sheri L
 Pohman, Alice M 475
 Poindexter, Brenda G
 Poindexter, Vivian F
 Polak, Jonathan J

Polin, Tille P
 Poling, Johannee 428
 Polis, David P
 Pollard, Janet R
 Pollard, Winford L
 Polley, Monde B
 Politt, Deborah S
 Pollitt, Jeffrey C
 Pollock, Vicki G
 Pollock, Nancy B
 Pollock, Denise M H
 Pollock, Sandra E T
 Pollock, Steven R
 Polly, Camela 297
 Polyo, James M
 Polsgrove, Marva S
 Polson, Mark A 428
 Polston, Leonidus H 379
 Polston, Linda J 475
 Pomies, Lorraine
 Ponce, Jonathan L 405
 Ponder, Lyman T
 Poole, Charles D 428
 Poole, James M 242, 453
 Poole, Kathy L 379
 Poole, Mark A 428
 Poole, Michael G
 Poore, Troy R
 Pope, Anne L
 Pope, James D
 Pope, Kathy A
 Pope, Gaius N 475
 Pope, Ruby R
 Pope, Stacy L
 Popham, Warren E
 Pophin, Frederick H
 Poppas, Michael
 Poppowell, Kathy J A
 Poppowell, Robb A
 Porritt, Timothy R
 Porter, Cynthia M
 Porter, Daniel R
 Porter, Dexter V
 Porter, Diane A 379
 Porter, Diana L
 Porter, Matthew L
 Porter, Thomas L
 Potts, Antoinette G 428
 Posey, Ronald G 307, 453
 Posson, Connie L
 Poston, Joseph A
 Poston, Larry E
 Potensky, Mary J
 Potter, Debra A
 Potter, Debra L
 Potter, Mary J
 Potter, Melvin O
 Potter, Rhonda C 428
 Potts, Bernard A
 Potts, Brian D 251, 453
 Potts, Edith M
 Potts, Janet G
 Potts, Paul M
 Powell, Allison M
 Powell, Alma L
 Powell, Angela W
 Powell, Bart E 319
 Powell, Chanda L
 Powell, Charles M
 Powell, Christopher A
 Powell, Connie L
 Powell, Debra M 246
 Powell, Debra M
 Powell, Donald L
 Powell, Linda L M
 Powell, Jacqueline G 475
 Powell, Jerry W
 Pulliam, Mark A
 Pulliam, Kathy E
 Powell, Lester K
 Pulliam, Linda A
 Pulliam, William B
 Powell, Mary A
 Powell, Nancy E
 Powell, Randolph
 Powell, Rosemary
 Powell, Shelby R Jr
 Powell, Thomas W
 Powell, Timothy E
 Powers, Andrea 475
 Powers, Archie B
 Powers, Betty C
 Powers, James G
 Powers, John A
 Powers, Terry L
 Powers, Wanda L
 Poyner, Carolyn D
 Poyner, Elsie A 453
 Poyner, Kelly P
 Poyner, Verla M H
 Prall, Brian L
 Pramik, John C 475
 Prater, Arthur B Jr 177, 180
 Prater, Danny K
 Prater, Frances M
 Prater, Kathy J 453
 Prater, Melissa K
 Prater, Ous Jr
 Prater, Cynthia J 277
 Prather, Everett W Jr
 Prather, Hima S
 Prather, James R
 Prather, Jay C
 Prather, Lori B
 Prather, Naomi G
 Prather, Patricia J
 Prather, Peggy L
 Prather, Robyn J
 Pratt, Charles W H 475
 Pratt, Eric C
 Pratt, Glenn E Jr
 Pratt, William D II 265, 375
 Prece, Glendine S
 Prece, James T
 Prece, Pamela K 379
 Precoati, Morris
 Precnell, Nancy C 379
 Preston, Bret A 249
 Preston, Charlotte G
 Preston, Connie S Y
 Preston, David B 304
 Preston, Deborah S
 Preston, Dennis A
 Preston, Ernest G
 Preston, Gordon D
 Preston, Janet E 453
 Preston, Marilyn C
 Preston, Mark E 198, 475
 Preston, Mark K

Q

Radler, Mary W
 Radland, Barry A
 Radland, Larry A
 Radland, Prentis E 180, 243
 Radwin, Glenn E
 Raehard, Olenus
 Rahe, Jermier J
 Rahe, Reva G
 Raley, George A Jr 269, 281, 285
 380
 Raley, Sally R 475
 Rainey, Kathy D
 Rainey, Alesia L
 Rainey, Barbara A
 Rainey, Jane L 246
 Rains, Calvin L 247
 Rainis, Glenda M R
 Rainwater, Carolyn 380
 Raide, Ted
 Raldino, Diana R
 Raley, Vickie W
 Rakoton, Alma J
 Rakton, Jim H
 Rakton, Stephen W
 Rakton, Susan J
 Rambo, Deborah K 453
 Ramey, Billy W
 Ramny, Rodney J
 Ramon, Mahmood
 Ramp, Jane L
 Ramus, Martin L
 Ramon, Cheryl L
 Rames, Cheryl O
 Ramsey, Debbie W
 Ramsey, Donald R
 Ramsey, Ernest R
 Ramsey, Gloria J
 Ramsey, Isaac I
 Ramsey, James M
 Ramsey, Joan R
 Ramsey, Mary E
 Ramsey, Michael H
 Ramsey, Oliver J
 Ramsey, Teresa C B
 Randall, Fannie J
 Randolph, Cynthia A 270, 475
 Randolph, Jo H
 Randolph, Susan D
 Rane, Danny
 Ranes, Susan L
 Ramey, Tamara G 428
 Rane, Tammera T 475
 Raner, Harry
 Rankin, Catherine S
 Rankin, David L
 Rankin, Eva M
 Rankin, Jennifer L
 Rankin, Judith C
 Rankin, Karl M
 Rankin, Karen E 380
 Rankin, Carl K
 Rankin, Mmmie W
 Rankin, Sherrie H
 Rankin, Tamme A 453
 Rankin, William T
 Ransfield, Kathryn T 332, 453
 Rapier, Eleanor E 380
 Rapp, Dorothy R
 Rapps, Linda K 428
 Raque, Nancy L 453
 Rasmusen, Tammy M 453
 Rauer, Diane C W
 Rauer, Wade L 260
 Ratermann, Paula L
 Ray, Glenn M
 Rathunde, Lucille M 287, 475
 Rathj, Bernard D
 Rathj, Claude B
 Rathj, James B
 Rathj, Jonker
 Rathj, John R
 Rathj, Justene W
 Rathj, Michael D
 Rathj, Philip Q
 Rathj, Regina M
 Rathj, Richard G
 Rathj, Walm J B
 Ratterman, Elizabeth 319
 Rauch, Linda R 335
 Rauckson, Terry A
 Rausch, Mary A
 Rawlings, Bruce D
 Rawling, Sallie E 428
 Rawlings, William M 263
 Rawlins, Carolyn J
 Ray, Amos S Jr
 Ray, Connie P
 Ray, Diana L
 Ray, Elizabeth S 328, 475
 Ray, Frankie L 323, 380
 Ray, Gal J
 Ray, Georgia F
 Ray, Harriet D
 Ray, James N
 Ray, Joanne A 405
 Ray, Julie A
 Ray, Margaret E
 Ray, Patrick A
 Ray, Ronnie C
 Ray, Steve C
 Raymond, Thomas A
 Raymond, Deborah A
 Raymond, John A
 Raymond, Joseph M
 Razer, Edwin M
 Razer, Michael L
 Razer, Philip B
 Read, James K 453
 Reagan, Kyle L
 Reams, Lewis R
 Reams, Mary K 453
 Reardon, William W 335
 Rebas, Richard P 178, 240, 285
 Rechin, Carole S
 REC CLLB 270
 Reck, Billie J
 Reck, Kevin S
 Record, Ruth A B
 Rector, Jan
 Rector, Tommy L
 Redford, Dennis J 380
 Redman, Ganger A 311, 405
 Redman, Stephanie A 277
 Redmon, Phillip W
 Redwe, Linda L P
 Redwe, Lynn B
 Reed, Adia P
 Reed, Andrea J
 Reed, Brenda J
 Reed, Cheryl L

R

Rabenecker, Robert E
 Rabel, Douglas L
 Rabin, Joseph J 380
 Radel, Mousid
 Radler, Barbara A
 Radler, Janet M
 Radler, Margaret A

Reed, Cornelia A Jr
 Reed, David A 315
 Reed, David W
 Reed, Dawn E 453
 Reed, Donald W
 Reed, Dorian J 205
 Reed, Douglas E 405
 Reed, Eric D
 Reed, Geoffrey S
 Reed, Jeffrey H
 Reed, Jonell
 Reed, Kimberly A 380
 Reed, Patricia J 251, 380
 Reed, Randolph C 269
 Reed, Sharon C 380
 Reed, Sharon K
 Reed, Terry L
 Reed, Thomas E
 Reed, Vusi J
 Reed, Virel L E
 Reed, William D 320
 Reed, Bob W 428
 Reed, Michelle L
 Reedy, Stuart 280
 Reel, Leah T
 Rees, Donna
 Rees, Eric A
 Rees, Thomas E
 Reese, John E
 Reese, Mary F
 Reese, Patt A
 Reese, Robert J
 Reeves, Cheryl O
 Reeves, Douglas C
 Reeves, Charlotte M
 Reeves, Curtis R
 Reeves, David A 265, 475
 Reeves, Debra K 380
 Reeves, Dan C 380
 Reeves, Janice E
 Reeves, Sandra J
 Reeves, Stephen J
 Reffett, Nalshah T
 Reffett, Renee A
 Reffitt, David P
 Regan, David C
 Regan, Kathie J
 Regalamp, Karen M 453
 Regard, Cindy M
 Reid, Charlotte W
 Reid, Dalipha R
 Reid, Jonathan C
 Reid, Mary A 475
 Reid, Ronald L
 Reigelman, Sandra D
 Reil, Curtis A
 Reil, Rita F
 Reilly, Amy S 271, 274
 Reimer, Karen 205
 Reimermann, Patricia
 Reinhard, Ion E
 Reinhardt, Elizabeth
 Reinger, Kevin J
 Reimhart, Christopher
 Reinstedler, Laurie E 335, 475
 Ren, Jennifer
 Ren, Mary E
 Renner, David 251, 280, 285, 453
 Renner, Mary F 475
 Renold, Faye V
 Renold, James A 475
 Renaker, Deborah E 428
 Renaker, Sharon L 280
 Reneau, Cora S
 Renro, Catherine C
 Renro, Katherine C
 Renrore, Julia E 428
 Renrore, Jmm L 274, 453
 Renner, Joyce
 Renner, Priscilla M
 Renner, Victoria A 731, 211, 328, 381
 Renner, Sharon A 212, 428
 Rennitt, Karen J 428
 Rennitt, Kathy E 453
 Rennitt, Ronda G 248, 275, 381
 Renshaw, David W 259, 428
 Renshaw, Lisa 289, 291
 Renshaw, Margaret L 381
 Repper, Frank S 380
 Repper, Barbara W
 Reppen, Kathryn 453
 Reppetto, Earl C
 Revels, John C
 Revis, Rachel
 Revis, Rene C S
 Revis, Karen L 453
 Revmerson, Barbara S
 Reynolds, Mike S 453
 Reynolds, Bill, D 475
 Reynolds, Bobby J
 Reynolds, Darrell W
 Reynolds, Diana A 248, 264, 428
 Reynolds, Debra E 161
 Reynolds, Donna J
 Reynolds, Eta M B
 Reynolds, Glenn D 428
 Reynolds, Harold D
 Reynolds, Janet D
 Reynolds, Jerry T
 Reynolds, Janet T
 Reynolds, Joseph M
 Reynolds, Kathy L
 Reynolds, Mari L
 Reynolds, Marietta
 Reynolds, Michael W
 Reynolds, Richard D
 Reynolds, Scott A 453
 Reynolds, Shannon K
 Reynolds, Shells B
 Rhea, Eldora V 302
 Rhew, Ronald
 Rhodes, Kevin M
 Rhodes, Patsy J
 Rhodes, Rickie E 175, 180
 Rhodus, Imogene
 Rhodus, James C 453
 Rhodus, Patsy D
 Rhodus, Rebecca L 262
 Rhodus, Susan A M
 Rhodus, Suzanne A
 Rhodus, Teresa A 475
 Rhodus, Virginia G
 Rhodus, Virginia L
 Rhodus, W David
 Rhorer, Alvin F
 Rhorer, Jimmy D
 Rhorer, Walter P
 Rhoda, Sandra S
 Rice, Anna L
 Rice, Barbara A 294, 303

Rice, Ben A
 Rice, Bill 453
 Rice, David A
 Rice, Gary G
 Rice, Jerry
 Rice, Linda L M
 Rice, Lisa L
 Rice, Maria M
 Rice, Mary M 381
 Rice, Owen L Jr
 Rice, Patsy L
 Rice, Sanford F
 Rice, Stephen P
 Rice, Timothy E 328, 381
 Rich, James A
 Rich, Michael A
 Rich, Paul F 189, 185
 Richards, Judith E
 Richards, Peggy W 397
 Richards, Steve J
 Richardson, Stephen W 381
 Richardson, Alfred T 251
 Richardson, Amy M 475
 Richardson, Andrew G 259, 381
 Richardson, Anthony
 Richardson, Burnice L
 Richardson, Charles E
 Richardson, Charles S
 Richardson, Claudine
 Richardson, Connie F
 Richardson, Cynthia L
 Richardson, Dennis V
 Richardson, Eddie W
 Richardson, Eric D
 Richardson, Frances H
 Richardson, Jeffrey W
 Richardson, Joseph W
 Richardson, Judith C 277
 Richardson, Kenneth H
 Richardson, Larry L
 Richardson, Michael S 273, 304
 Richardson, Roger G
 Richardson, Susan D 242, 264, 381
 Richardson, Vera V
 Richardson, Wade H
 Richardson, Wallace L
 Richardson, George
 Richardson, Rowman
 Richerson, Gary E
 Richer, Constance J O
 Richer, Carl 284, 381
 Richie, Deborah S
 Richie, Jason W J
 Richmond, Albert J 263
 Richmond, Bridgett I
 Richmond, Christian J
 Richmond, Connie H
 Richmond, Richard E
 Richmond, Spencer C
 Richmond, Verline J
 Richter, Clay P 236, 381
 Richwaks, Patricia 476
 Rickard, Gary L
 Rieke, Edward C Jr
 Rieke, Mike A 319, 475
 Ricker, Debra A 381
 Rickerd, Thomas J
 Ricketts, Melanie A
 Ricketts, Mark 381
 Ricks, Betty M
 Ricks, Truett A
 Riddell, Janet L 272, 453
 Riddell, Nancy L
 Riddell, Thomas D
 Riddle, Linda A
 Riddle, Linville C
 Riddle, Michael O
 Riddle, Patsy H Jr
 Riddle, Stephen G
 Riffles, Evelyn L
 Riddings, Patsy G
 Rieder, Marvin D
 Rimmer, Kathleen
 Rinne, Arthur E 453
 Ringel, Kim M
 Ringling, Man A
 Ringemann, Nannin P
 Ringemann, Steven J
 Rinker, Christopher I 261, 381
 Rink, Sara R
 Rieker, William A
 Riekert, Henry P Jr
 Ries, Laurie M 288, 288, 454
 Rife, Patricia A
 Rife, Geoffrey L
 Rife, Mark L 428
 RIFLE TEAM 206-207
 Rigg, Bonnie R 319, 428
 Rigg, Kelly J 475
 Riggins, David C 327
 Riggie, Deborah F
 Riggs, Alan R
 Riggins, Diana A 248, 264, 428
 Riggins, Debra E
 Riggins, Lisa M 428
 Riggs, Ray J
 Riggs, Stephen R
 Riggs, Susan R
 Riggs, Valerie S 278, 405
 Rightmeyer, Edwin K 250, 315, 428
 Rihmer, James J
 Rihberger, Carol I
 Riles, Angela A
 Riles, Colleen C M
 Riles, Daniel C
 Riles, Elizabeth A
 Riles, James E 475
 Riles, James M
 Riles, Jane T
 Riles, Judith A 454
 Riles, Man E
 Riles, Michael F
 Riles, Paul C
 Riles, Rosemarie A 294, 428
 Riles, Stephen
 Riles, Ten L 454
 Riles, Terri W
 Riles, Thomas J 309
 Riles, Tommy L
 Rimmel, Jeffrey M 266, 381
 Rimer, Karen S 454
 Rimmer, Scott A
 Ringler, Cheryl A 454
 Ringler, Lucille H
 Ripple, Margaret A
 Ripple, Rex L
 Ripple, Rhonda R
 Ripple, Rick D
 Risch, Laurie S
 Risch, Rodenck E 251, 381

Ris, Margaret L
Risley, Lawrence W
Risher, Daniel
Risher, Sondra L
Risher, James M
Ritchey, Sharon A 454
Ritchey, Julie M 454
Ritchey, Katherine E 405
Ritchey, Louise G
Rittenhouse, Leo L
Rittenour, John T, Jr
Rittenour, Kimberly
Ritter, Brian K 320, 381
Ritter, Deborah L
Ritter, John F
Ritter, Lydia S 475
Ritter, Timothy B 428
Rizobergs, Patricia
Roach, W. Sandra M
Roaden, Debbie A 475
Roaden, Jerry L
Roaden, Lonnie D
Roaden, Rachel A 454
Roaring, Matthew A 261, 454
Roark, Anthony S
Roark, Brenda L
Roark, Chloe J
Roark, Donald R
Roark, Elizabeth J
Roark, Emilene
Roark, Grant W
Roark, Jimmy W
Roark, Mary F
Roark, Naomi J
Roark, Paula L
Roark, Tina K
Roark, William R
Robards, Douglas J
Robbins, Clara F
Robbins, David G
Robbins, Frankie L
Robbins, Michael L
Robbins, Paul J
Robbins, Wendi D
Robinson, Diane L 248, 428
Robinson, Lynn L
Roberts, Arnetta Z
Roberts, Bertha L
Roberts, Candice I 405
Roberts, Christopher 180, 238
Roberts, Clifford H
Roberts, Cynthia A 454
Roberts, Deborah L 476
Roberts, Donna M 278, 475
Roberts, Elva F 381
Roberts, Forrest P
Roberts, Francis J
Roberts, Geoffrey
Roberts, George D
Roberts, Grant R
Roberts, Harold K
Roberts, Henry M
Roberts, Jim L
Roberts, Janney
Roberts, Joanne
Roberts, Jocelyn L 270, 454
Roberts, Jodi L
Roberts, John F
Roberts, John S
Roberts, Judith C
Roberts, Judith C
Roberts, Karen A
Roberts, Kelly L
Roberts, Kenny G
Roberts, Linda K
Roberts, Margaret A
Roberts, Marson S
Roberts, Marlene
Roberts, Martha C
Roberts, Martha L 251
Roberts, Pat 323
Roberts, Paul W
Roberts, Paula R 428
Roberts, Peggy L 253
Roberts, Philip W
Roberts, Ricky C 382, 443
Roberts, Rick L 304
Roberts, Robert L
Roberts, Roslin L 382
Roberts, Ruth S
Roberts, Sally W
Roberts, Sheila G
Roberts, Steven J
Roberts, Susan D 251, 270, 476
Roberts, Teresa C 382
Roberts, Thomas M
Roberts, Trudy S
Roberts, Veronica
Roberts, Virginia L
Robertson, Ann B 294, 454
Robertson, Anne M 335
Robertson, Dennis
Robertson, Joseph P
Robertson, Kent B
Robertson, Mary A
Robertson, Melissa B
Robertson, Michael D
Robertson, Nancy P
Robertson, Ronny D
Robertson, Sandra R
Robertson, Sherry A
Robertson, Virki C S
Robertson, William T
Robinette, Carolyn S
Robinette, Danny R
Robinette, Joanne
Robinette, John R
Robinette, Tobe A
Robinson, Alex S
Robinson, Becky L 476
Robinson, Bettina R 428
Robinson, Billy R
Robinson, Cassandra J 280
Robinson, Charlotte L
Robinson, Dean E
Robinson, Deborah L
Robinson, Debra A
Robinson, Dennis L
Robinson, Donna J
Robinson, Edward L
Robinson, Henry A 180
Robinson, Herbert C 475
Robinson, Ra D
Robinson, Jackie A
Robinson, James D M
Robinson, James M Jr
Robinson, Jane E 281, 382

Robinson, Jeffrey M 382
Robinson, Jim A 382
Robinson, Joan C
Robinson, Jaanita F C
Robinson, Kevin W
Robinson, Laura E
Robinson, Lewis W
Robinson, Linda A 382
Robinson, Lucille M
Robinson, Marcelita
Robinson, Margaret A 276, 277, 382, 429
Robinson, Margaret J
Robinson, Norma T
Robinson, Pamela S M
Robinson, Richard L 257, 294, 295, 330
Robinson, Rita J 476
Robinson, Roger N
Robinson, Ronja J 476
Robinson, Samuel J, Jr.
Robinson, Sandra K
Robinson, Sandra L
Robinson, Sharon D 258, 454
Robinson, Sheryl L 382
Robinson, Steve T
Robinson, Susan L
Robinson, Tammy L 476
Robinson, Tammy D 476
Robinson, Thomas J
Robinson, Tommie L 294, 337, 382
Robinson, Vicky S
Robinson, Virginia T
Robinson, William B 382
Robinson, William B
Robinson, William E
Rodical, Lynne M
Rodes, Mary 332
Rodgers, Ellen L
Rodgers, Frederick J
Rodgers, Michael D
Rodgers, Tammy D 261, 284, 476
Rodriguez, Holly M 269
Roe, Leonard A 454
Roe, Michael R
Roe, Rebecca A 382
Roeker, Constance S
Roersch, William J
Roewel, Kathy A 313
Roettger, Candice I
Rogan, Jean M
Rogan, Joseph C 382
Rogash, David A
Rogers, Adrian B
Rogers, Anita G 316
Rogers, Betty B
Rogers, Beverly A
Rogers, Bonnie A
Rogers, Brian G
Rogers, Cassandra A
Rogers, Debra A
Rogers, Diemetra F
Rogers, Donald B
Rogers, Emanuel P
Rogers, Gerry D
Rogers, Janice L
Rogers, Jeffrey C
Rogers, Mary P
Rogers, Michael D 268
Rogers, Pamela D
Rogers, Phillip A
Rogers, Ronald J
Rogers, Roger G
Rogers, Tanya K
Rogers, Thomas T JV 251, 433, 454
Rogers, Tracy J
Rogers, Wilma J
Rohall, Victoria M 429
Rohleder, Jennifer L
Rohman, Heida T
Rorman, Jessica T
Rolf, James H 476
Rolle, Pamela M 454
Rolfson, Jane 277, 279, 429
Roller, Laura K C
Rollings, Roe P
Rollins, Brenda R 316
Rollins, James K
Rollins, Terry C
Rollins, Vicki L 316
Rollins, Virginia B
Rood, Loren K Jr
Roop, Bennett B
Roosa, Cheri S
Roosa, Joan L
Rood, Harold D 267, 476
Roof, Jeffrey G 281, 382
Rosato, Nancy R
Rose, Annella L
Rose, Brenda R
Rose, Danny L
Rose, Debra L 476
Rose, Debra L 429
Rose, Elizabeth A 429
Rose, Elizabeth C 454
Rose, Ethel W
Rose, Herbert D
Rose, Jeffrey A
Rose, Jerlene B
Rose, Kenneth R 262, 429
Rose, Nancy H
Rose, Patricia A
Rose, Paul S 382
Rose, Shirley A C
Rose, Theresa A
Rosenboffer, Nancy A 239, 250, 382
Roser, Laura L
Ross, Barry S
Ross, Connie R 272, 429
Ross, Deborah S
Ross, Dana A
Ross, George C
Ross, Jeffrey A
Ross, Linda C
Ross, Lisa K 313
Ross, Lori A 476
Ross, Marla K
Ross, Nancy L
Ross, Phillip A
Ross, Richard D 476
Ross, Richard M
Ross, Richard H
Ross, Ronald L
Ross, Sharon C
Ross, Shere L 429
Ross, Thomas T
Ross, Vicki S
Rossette, Angela N 476
Rosen, Richard C 269

Roth, Cynthia D
Rothel, Lisa C 476
Rothenberg, Robert 405
Rothbusch, Scott T 301
Rothwell, Dale F Jr 301, 476
Rottersman, Leon
Rottgers, Robert A 294, 320
Rottenghaus, Thomas A 270, 382
Rottman, Beverly C 382
Rougeux, Juliette R 263, 454
Roughalman, Mohd
Roughalman, Mehdi
Roundtree, Barbara A 233, 259, 382
Rountree, Larry S
Rouse, James C 269
Routt, Judy K
Rowally, Muralid M
Rowan, Ellen B
Rowe, Cindy A 263, 382
Rowe, Elizabeth A
Rowe, Jerry T 454
Rowe, Steve A 382
Rowland, Beth A 476
Rowland, David B
Rowland, Dinah F 476
Rowland, Richard D
Rowland, Robert S
Rowland, Roderick
Rowland, Susan D
Rowlett, Janet L 231, 263, 297, 382
Rowlett, Jeannette G
Rowlett, John D 454
Rowlett, Sharon A
Rowley, Mitchell A
Roxyberry, Don C
Roy, Diana M
Roy, John S
Roy, Linda J
Roy, Mary K
Roy, Paula S
Roy, Richard F
Royalty, Charles W
Royal, Danny M
Royal, Jeanne 270
Royce, Aka E
Royce, Janet D
Royer, Nathy L
Rubart, Virginia A
Rubell, James A 300, 454
Ruble, Willette F
Ruchka, Dorothy M
Rucker, Darlene G
Rucker, Dana J 382
Rucker, Rose M 454
Rucker, Sherry C 454
Rudl, Larry R
Rudder, Ernest R
Rudder, Maxine
Rudler, Troy I
Rudolph, Garry F 476
Rudolph, Larry E 476
Ruedel, Susan C
Ruehwein, Jennifer R 335, 476
Ruggles, Kellie B 405
Ruggs, Clifton
Rumon, Teresa E 454
Rumson, Gina C
Rumyon, Jacqueline
Rumyon, James H
Rumyon, Woodrow W Jr
Rupe, Arthur W
Ruppe, Susan Y 476
Rupp, Lisa K
Rusch, Lori L
Rush, John W
Rush, Judy T
Rush, Karen L 332, 382
Rush, Linda S
Rush, Randy P
Rushalla, Nurj 430
Rushing, Richard A 251, 278, 383
Russell, Carl R
Russell, Charlotte A
Russell, Christopher 380
Russell, Darlene A 476
Russell, Joan M
Russell, Jimmy M 382
Russell, Johnnie D
Russell, Kimberly A 264, 297, 455
Russell, Linda C 476
Russell, Lisa D
Russell, Marj A
Russell, Owen T
Russell, Steven R
Russon, Susan C
Russell, Terri L 280, 430
Rusterholz, Sharon F 275, 430
Rusczyk, Joseph J
Rutkowski, Kay I
Rutledge, Joanne 268
Rutledge, Mirzam E 476
Rutledge, Stephen G 405
Ryan, Ellen J
Ryan, Gregory L 234, 259, 382
Ryan, James Jr 405
Ryan, James T
Ryan, Aaren L 262, 382
Ryan, Lori R 455
Ryan, Mike P
Ryan, Shirley L
Rvan, Tamara J 313, 405
Rye, Jane E

Sabins, Viswanath J
Sabunary, Emma R
Sallada, Robert R 266
Sallee, Claude D 248, 252, 271, 382
Sallee, Cynthia A
Sallee, Linda K
Sallee, William R
Salman, Raju F 315
Salman, Saliba J
Salter, Cynthia L
Salter, Darrell D
Salter, James C
Salter, Judy A
Salver, Wendell L
Salvers, Robin L
Salzman, Mary L 405
Sammons, Rebecca L 335, 455
Samons, Deanna
Samons, Jesse E
Samuels, Michael W
Samson, Mark S
Sams, Byron D
Sams, Carolyn R 455
Sams, Marlon D
Sams, Theresa D
Samuel, Angela D 476
Samuel, Cynthia S 382
Samuels, Teresa J
Sander, Mark E
Sanders, Alan C
Sanders, Anthony W
Sanders, Barbara L T
Sanders, Danny R
Sanders, Elizabeth A 383
Sanders, Elizabeth K
Sanders, Hiram C
Sanders, James L
Sanders, Joanne L
Sanders, Larry T
Sanders, Lisa D
Sanders, Maria R 430
Sanders, Mary C
Sanders, Robert C 319
Sander, Timothy J
Sandford, Robert M
Sandlin, Sandra L
Saris, Donald K
Sandys, Charlene
Sandusky, Charlene
Sandusky, Kathy A 383
Sandusky, Linda L 383
Sandusky, Rodney D
Sanford, Walter S
Sang Richard I 179, 180
Sanger, James E Jr 280, 281
Sannemur, Bahram
Sams, Theresa 247
Sannemur, Kamran
Sapp, Michael R
Sargent, June E 288, 455
Sawyers, Fred A Jr 211
Satterfield, Doris E
Satterly, Anne F
Satterly, Phillip M
Satterson, James N 430
Saulley, Jane
Saunders, Sandra M
Saunders, Stephen D 270
Saunders, Sterling Jr
Sauer, Amanda H
Sauer, Paul J
Sauer, Rhonda A
Savage, Gerald W
Savage, Jacques F 430
Savage, Teresa L 427
Sawyers, Jacqueline S 263, 476
Sawyers, Willie C
Saxon, Lee A
Saxton, Robert M 330, 430
Sayler, Eric B
Saylor, Charlene R
Saylor, Dennis
Saylor, Julia N 430
Saylor, Katy L G
Saylor, Lena A 327
Saylor, Linda C
Saylor, Penny R
Saylor, Russell M
Saylor, Sandra 455
Saylor, Sherylene 263
Sayre, Charles M
Sayre, Mary C May
Scaggs, James E
Scalls, Bruce A 264
Scall, David E 430
Scall, Brenda S
Scall, Danny D
Scall, Leslie T 327
Scall, Stanley T 327
Scallon, Bert J 269
Scallon, Mary E
Scannon, Margaret B
Scarbary, Robert W
Scardino, David M
Schard, Kent M
Schaefer, Susan L 211
Schaeffer, Scott P
Schaefer, Robert L
Schaefer, Barry K
Schaffer, John M
Schaffler, Carolyn J 430
Schaille, David J 180, 455
Schalk, Hazel E
Schaller, Denise A 335
Schamaun, Nannette M 270
Schardien, Richard E
Scharfenberger, Hans
Schatzman, Sandra L 278, 430
Schaub, Kenneth J
Schaur, Laura K 332
Schefler, Frederick
Schenk, Mark A
Schenk, Michael J
Schenkel, Patricia A 455
Scherer, Anita M
Scherman, William R
Scherer, Marla J
Schermer, Kim M 248, 383
Scheeman, Lori M
Schieffelin, Marcia L 262
Schiering, Susan J 311, 455
Schidlmacher, Pamela
Schildmeyer, Sandra L
Schirz, Steven J 383
Schirz, Joseph J Jr 180
Schirz, Robert A
Schlader, Jerome E 476
Schlager, David E 476

Schliet, Chris L 383
Schmidt, Georgette M
Schmidt, Angela C 430
Schmidt, Jan Z 244
Schmidt, Julie A
Schmidt, Kenneth W
Schmidt, Marilyn A
Schmidt, David M
Schneeberg, Robert W 270
Schneider, Margaret A
Schneider, Michael J
Schneider, Michael W 315
Schroder, Beth A 260
Schritzer, Sue A
Schrobus, Ann E
Schroemel, Tere A 264, 455
Schroer, Mary B
Schroenbachers, David
Schroener, Sandra M
Schroeder, Erinne
Schroeder, Peggy W 430
Schroeder, Frank C 430
Schroeder, Marsha E
Schroeder, Deborah T 455
Schrothlies, Joann L 311, 405
Schradler, Leslie L 332
Schreck, Chris A
Schreier, Michael A
Schreiner, Donna M
Schreiner, John E
Schrock, Jon P 319
Schroeder, Daniel M
Schroeder, Jeffrey M
Schroyer, Jay O
Schrubert, Cecile I
Schrubert, Daniel K
Schubert, Ronald W
Schuetz, Frank J
Schuh, Lois M
Schuh, Paula J
Schuler, Carol A
Schultz, Laura R 251, 258, 455
Schule, Tamara S 335
Schulte, Theresa M
Schulze, Vicki D 477
Schultz, Beverly A 271, 455
Schultz, Mary R
Schultz, Paul M
Schultz, Paula M W
Schultz, Thomas W
Schum, Paul T 266, 405
Schumacher, Joseph
Schurman, Michael L
Schurman, Paul R
Schutte, John H
Schwalbe, Kirk D 383
Schwarz, Carol J
Schwartz, Janet M 248, 310, 311, 383
Schwartz, Kathryn L 455
Schwartz, Patricia J 430
Schweger, Frank R
Schweitzer, Patricia
Schweitzer, Rod L
Schweitzer, Kimberly 311
Schweitzer, Stacy H
Schwendan, Martha A 477
Schwendeman, David M
Schwendeman, Joseph
Schwendeman, Kenneth 327
Schwendeman, Michael 228, 279, 383
Schwendeman, Timothy
Schweine, Irma A 313, 477
Schwern, Thomas J
Scubba, Arthur J 383
Scott, Alan T
Scott, Alfred T
Scott, Charles H
Scott, Deborah K
Scott, Deborah K
Scott, Debra L 455
Scott, Donald L
Scott, Earl T
Scott, Ernest G
Scott, Gary L
Scott, George A
Scott, Henson M
Scott, James P
Scott, Kathryn A
Scott, Kimberley L 251, 332, 430
Scott, Kimberly J 262
Scott, Lindsey
Scott, Margaret L
Scott, Michael R 198
Scott, Patricia A
Scott, Patricia A M 274, 477
Scott, Paul T
Scott, Robert E
Scott, Rosanne 244, 261, 383
Scott, Sandra L L
Scott, Sara J R
Scott, Sheryl E 238, 455
Scott, Susan E 311, 477
Scott, Susan E 427
Scott, Wanda L
Scott, Wanda M
Scott, Wendell
Scott, William D
Scott, Yvonne D 281, 477
Seaborn, Gary L 279, 180, 181
Seaborn, Christina A 383
Sealy, James H
Seary, Timothy C
Seatchfield, Elva F
Seong-Wodolam, Vincent H P 260
Seebold, David W 319
Seaborn, Mary N
Seaborn, Floyd J
Seaborn, Donna C
Seagraves, Helen E
Seale, Faye F
Seale, John W 455
Seals, Darrell H 430
Seals, Faye L
Seals, Floyd W
Seak, Mary A
Sealls, Sheila K
Seary, Gary L
Seary, Anthony W
Sears, Bobby R 384
Sears, David W
Sears, Karen M
Sears, Kathy T
Sears, Norma S
Sears, Pauline S
Sears, Ronald K
Seary, Sharon
Seary, Terry L
Seay, Carol A
Sebastian, Charles D



Sofie, Dave R 323
Solomon, Gloria L
Sommerkamp, James P 431
Sommerkamp, Thomas F
Sommers, Marica L
Sons, Lisa G 385
Soper, Donna M
Soper, Frances P
Sorquens, James M 265
Sorrenti Susan T 251, 456
Sorrenti, Tommi J
Sorrenti, Daniel E
Sorrenti, Jane B 217
Soudier, Hester L
Southgate, Paul G
Southwood, Diana A
Southworth, Millie G
Sowards, Brian K 478
Sowards, Jess M
Sowder, Billy D
Sowder, Keith L
Sowder, Ralph D 320
Sowder, Jeannette B
Sowell, Mark J
Sowers, Pamela J
Spafford, Dora J
Spahr, Susan M 385
Spalding, Deborah A A
Spalding, Elizabeth M
Spalding, Evelyn G
Spalding, Francis L
Spalding, Karen J
Spalding, Leslie H
Spalding, Nanci E
Spalding, Mary A 356
Spalding, Paula K
Spangler, Carolin S
Spangler, Robin L 431
Spangler, Neophem R 456
Spann, Raymond L
Sparkman, Kyra M
Sparks, Andy L
Sparks, Colin K 478
Sparks, Darby D 272, 278, 478
Sparks, Daria R W
Sparks, David E 272
Sparks, Deborah A 264, 406
Sparks, Dorey H
Sparks, Donald R
Sparks, John M
Sparks, Katherine M
Sparks, Mary P B
Sparks, Paul W 315
Sparks, Ricky S 406
Sparks, Scott W 320, 456
Sparks, Thomas S
Sparks, Timothy D
Sparrow, Charles S
Spaulding, Ira W, III
Spaulding, Jeannette A
Spaulding, Judith A 335 431
Spaulding, Logan T
Spaulding, Sheila M
Speak, Donald B
Speaks, Lisa D 386
Spearman, Vickie R 478
Spears, Allen A
Spears, Glenda J 478
Spears, Judith K
Spears, Mark M
Spears, Neenan
Spears, Terry A 211 431
Speck, Gregory W
Speck, Janice F
Speck, Joel H 406
Speck, Larry N
Speck, Raymond D
Speck, Thomas F
Speigel, Karen L 272, 478
Speth, Richard J
Spiller, James K
Spillman, Thomas L 259, 386
Spencer, Carol Y
Spencer, C Cheryl
Spencer, Bonnie S 456
Spencer, Carol S
Spencer, Danni A
Spencer, Diane
Spencer, Darlene L 261, 431
Spencer, Janet D
Spencer, Jane D
Spencer, Lara C
Spencer, Laura K 202, 203, 271
Spencer, Luis F
Spencer, Nancy L 431
Spencer, Scott D 386
Spencer, Theresa A
Spencer, Wanda A
Spencer, William A
Spores, Andrea J
Sphre, Robert B
Spicer, James F
Spicer, Paul T 478
Spies, Conrad C
Spillman, Ralph D
Spivey, Nicholas A III 301 478
Spivey, Sandra L
Spradlin, Nancy M
Spreecher, Craig A 406
Spring, Michael J
Springmeier, Lou Ann 386
Springmeier, Thomas R
Springstead, Tim O
Sprinkle, Amy C
Sprinkle, Charles P
Sprinkle, Joan
Spring, Jeff C 320, 431
Spring, Richard A Jr 306
Spurgeon, Paul A
Spurlock, Kimberly A
Spurlock, Mary S
Spurlock, Rose A 478
Spurlock, Ronald W
Spurlock, Allen M 251, 283 478
St. Clair, Eula K
St. Clair, Karen T
Stabish, Edwina G
Stabler, Karl D
Stacks, Daniel K 316
Stacks, Gregory P 456
Stacky, Valerie C 478
Stacy, Willis Jr
Stacy, Gregory P 456
Stafford, Buford C
Stafford, Cathy J
Stafford, Charan C
Stafford, Michelle R 456
Stafford, Ronald R Jr
Stagg, Christopher B 456
Stagg, Michael B
Stagner, Charlotte H
Stahl, Mark A
Staker, Donald S
Staker, George M L
Staker, Paul W
Staley, Sherene T 386
Staley, Mary A
Stallard, John E
Stallings, Steven W
Stallins, Barbara A
Stallons, Malcolm L
Starnino, John P
Starnino, Patricia S
Stambaugh, Michael D 212
Stambaugh, Sheila 25, 236, 252, 386
Stamm, Christine E
Stamm, James D
Stamm, Peggy M
Stamper, Alice R
Stamper, Andrew Jr 456
Stamper, Barbara A
Stamper, Edwin P Jr
Stamper, Herman M
Stamper, Keith
Stamper, Lenine
Stamper, Linda E 261, 431
Stamper, Linda S
Stamper, Mary C
Stamper, Melinda G
Stamper, Newkood E 478
Stamper, Russell S
Stamper, Teresa
Stamps, Calli A 317
Stamps, Gerald F 387
Stamps, Kathie E 387
Stamps, Marilyn W
Stamps, Timothy F
Starnaland, Janice L
Starnaland, Peggy
Starnaland, Steven H 387
Stander, Mary L 212, 456
Stanfield, Duane S
Stanford, Allen R 328, 431
Stanley, Linda A 212
Stanley, Randy O 387
Stanley, Pam M
Stanley, Ellen F 316
Stanley, Kari D 332, 456
Stanley, Mary H
Stanley, Sandra T
Stanley, Susan E 478
Stansberry, Dean C
Stansbury, Judith E
Staniel, Gail A
Staples, Jennifer M 244, 431
Staples, Joan V
Stapleton, George M 478
Stapleton, James K
Stapleton, Jane A 656
Stapleton, Ezra A 478
Stapleton, Michael C 387
Stapleton, Ray S Jr 320, 431
Stapleton, Rex
Stapp, Michael C
Starbuck, Stephen T 237, 257, 361, 332
Star, Karen L 431
Star, Laman L 387
Star, Nemola M
Starks, Catherine F
Starks, Rommie N
Starks, Sandra A 478
Starling, Susan L
Starnes, Reginald L
Starnes, Shirley P
Star, Matthew F
Starnes, Deborah M
States, Wanda S
Staten, Annette
Statzer, Steve E
Stauffer, Ward F
Stauffer, Susan L
St. Clair, Robert B 290
Stead, Terry C 406
Stearns, Pamela L
Stearns, Terry A
Steele, Lisa M
Steedman, Nancy D
Steer, James M
Steele, Charles W
Steele, Donna J 478
Steele, Julia S
Steele, Nancy S
Steele, Rebecca B 478
Steele, Robert J
Steele, Shyne 387
Steele, Shelley J 275, 286, 287, 386, 431
Steele, Susan K
Steele, William R
Steele, Kathy L 478
Steele, Mizu W
Steele, Samkel A 431
Steen, Susan A 387
Steen, Theresa A 257, 387
Steenken, Matthew W
Steer, John K
Stefanow, Christopher
Stefanow, Karen N
Stegall, Kevin 386
Stegman, Richard C
Stegman, James B Jr
Stegman, Sue S
Stegner, Jerry K
Stein, Donna J 478
Steinmeier, Anne M 246, 264, 264
Steinler, L Hill
Stemler, Connie J 335
Stenberg, Mark L 478, 456
Stengel, James K 431
Stengel, John G 478
Stenigell, Greg 198, 332
Stephan, Evonne L
Stephan, Karen L 311, 387
Stephens, Audrey E
Stephens, Billy J
Stephens, Boule S
Stephens, Caleb H
Stephens, Cheryl A 262, 406
Stephens, Cynthia L
Stephens, Douglas E 387
Stephens, Dudley H 309
Stephens, Dwayne M 478
Stephens, Inga D
Stephens, Jerry A
Stephens, Jimmy A
Stephens, Kristine 456
Stephens, Lisa J 248, 387
Stephens, Lowell E
Stephens, Margaret M
Stephens, Mark A
Stephens, Mark S
Stephens, Mary E
Stephens, Michael C 277, 294
Stephens, Michael G 244
Stephens, Nicole A
Stephens, Ronald C
Stephens, Ruby C
Stephens, Sharon A
Stephens, Terence C
Stephenson, Cheryl R 456
Stephenson, Douglas A
Stephenson, Lee
Stephenson, Linda 406
Stephenson, M Michael 327, 387
Stephenson, Marsha C
Stephenson, Ruth A
Steg, Linda K 387
Sterling, Ayce L
Stetar, Charles M
Stevens, Alex W
Stevens, Ann A
Stevens, Barbara F
Stevens, Connie M V
Stevens, Deborah E 272, 431
Stevens, Deborah J
Stevens, Diane Y W
Stevens, Harold D
Stevens, Harry C II
Stevens, James W 17, 278, 387
Stevens, Jane G
Stevens, Josephine C
Stevens, Lisa J 281
Stevens, Marjorie A
Stevens, Michael K
Stevens, Michelle A 456
Stevens, Nancy L 279
Stevens, Terry
Stevenson, Paul T
Stevenson, Paul T
Steverson, Deborah L 431
Steward, David R
Steward, Michele L
Stewart, Betty A
Stewart, Carol A 431
Stewart, Carolee F
Stewart, Dallas R
Stewart, Dana D
Stewart, David I
Stewart, Harland B
Stewart, James F
Stewart, Jerry M
Stewart, Kenneth G 309, 387
Stewart, Larry B
Stewart, Marsha G 258
Stewart, Mary T
Stewart, Melody A
Stewart, Phillip D
Stewart, Robin E 387
Stewart, Sandra D 478
Stewart, Serena
Stewart, Terese M
Stewart, Wayne M Jr
Stewart, William A 306
Stewart, William F
Stewart, William R
Stewart, William R
Stewart, Deigha L
Stidham, James S
Stidham, Lester A
Stidham, Ronald C
Stidham, Sheri A
Stigall, Vernon V
Stinger, Stacey A
Stiles, Daryl E
Stiles, Holmes T
Still, Dale B 456
Stillmer, James K
Stillner, Teresa K
Stillwell, Benedetta F
Stillwell, Brian D
Stinctor, Roscoe H
Stinnett, Max E
Stinnett, Walter S
Stinson, Dixie C 387
Stinson, Kenneth E
Stinson, Letha L
Stipe, Ophelia C
Stites, J David
Stites, Tom A
Stitch, Darryl L
Stitz, Karin S 332
Stives, Ann K
Stivers, Charles W
Stivers, Deborah K 431
Stivers, Dana L
Stivers, Jacquelyn A 217
Stives, Rudy C 456
Stives, Mary S
Stives, Nancy L
Stivers, Roy W
Stivers, Sharon L 217, 431
Storker, James A
Storker, Ramon P
Storkman, Linda C
Storkton, Dennis R
Storkton, Mary A 268, 478
Stoudhill, Allan M
Stoecle, Nancy G 212, 271, 274, 478
Stoess, Barbara S
Stogdill, Vicki L
Stokas, Brian K
Stokas, Deborah L
Stokes, Patricia R
Stoll, Joan F
Stone, M 288, 319
Stone, Albert L Jr
Stone, Dan H
Stone, Elizabeth W 456
Stone, Erik W 431
Stone, Frederick S 456
Stone, Harold E 478
Stone, James N
Stone, John H 478
Stone, Karen A
Stone, Kathryn L 277, 478
Stone, Leslie S 478
Stone, Lynn M 298, 478
Stone, Marsha K 387
Stone, Regina C
Stone, Ricky L
Stone, Sonja L
Stone, Steven P
Stone, Vicki S
Stone, W Earl 431
Stoneking, Jeffrey D
Stonier, Alice L 276
Stoner, Mark A
Stoops, Dean E
Storry, David W 251, 263
Storz, Elizabeth C
Storm, Robert L
Storm, Sharon M
Storv, Cindy S
Storv, Lauri L
Storv, Mark L
Storv, Paula S
Storv, Rozzedena R 276
Storv, William C
Stout, James C
Stout, Rick L 251
Stout, Susan A 432
Stowers, Mark A 387
Strable, Grant D Jr
Straight, Richard E
Strang, William S 319
Strang, Alice M
Strange, Eugene 273
Strange, Jean P 273
Strange, Johanna E
Strange, Susan A 478
Stratman, Carol A
Stratton, Holly K 456
Stratton, James R
Stratton, Karen S
Stratton, Loreta C 456
Stratton, Mary A 318
Stratton, Scott
Stratton, Tamara C 478
Stratton, Thomas K
Straubhaugh, Keith M
Street, James C
Street, Terry R
Strehle, Joan M 432
Streiber, Nancy J 332
Strenthaus, David J
Strick, Rae L
Strickland, Ed
Strickland, Joyce B
Street, Jan M 387
Strietmeyer, Daniel
Strimmer, Brenda C
Stringer, Carolyn F
Stringer, Kenneth L
Strobach, Edward C 208
Strooback, Mary E 257, 283
Strong, Bonnie 432
Strong, Connie 456
Strong, Guy R
Strong, Linda A
Strong, Lowell N 304, 432
Strong, Sheila R 261, 406
Strong, Susan C
Stroud, Diana L 264, 456
Stroud, Robin A 478
Stroud, Todd D
Stroude, Joseph G 253, 265, 387
Strowe, Gary F
Strucker, Mark 121
Strugone, Arthelas 456
Strummer, Laura A
Strunk, Jeanne A 432
Strunk, Kathleen A 258, 432
Strunk, Lea T
Stubblefield, Gregorv 478
Stucker, Mark 427
Stucker, Michael E
Stuckert, Grace S
Stucky, Arlan D 175, 180, 387
STUDENT GOVERNMENT 256, 257
STUDENT NATIONAL EDUCATION ASSOCIATION 263
Stuessel, John K 456
Stull, Carol Johnson
Stull, William A
Stumbo, Elizabeth A 456
Stumbo, Marsha A 332, 432
Stump, Diane S
Stump, Jo A
Stump, Julia K
Stump, Mark R 406
Sturdifant, Patricia 478
Sturgeon, Arthelas J
Sturgill, Jeanne M 457
Sturgill, R Kevin 457
Suter, Sherry L 387
Suerdick, Kris A
Suerdick, Sandra K 237, 273, 280, 387
Surdick, Carla M 258, 279, 332, 432
Suerdick, Theodore J
Sutcliffe, Joyce E H
Suikowski, Diana W
Sullivan, Bernard F
Sullivan, Brian F
Sullivan, Cynthia D 248, 387
Sullivan, James A
Sullivan, Judith L C
Sullivan, Mark W 198, 243, 252, 273, 432
Sullivan, Robin A
Summe, Sara M 478
Summers, Charma V
Summers, Sara A
Summitt, John O
Sumner, Danny R
Sumner, Joan
Sumner, Mdean
Sumner, Susan
Sumpter, Barbara L
Supers, Ellen J
Suri, Sared M
Sutran, Stanley D
Suter, Mark A 273, 387
Sutherland, Ann M 457
Sutherland, Deborah A
Sutherland, Margaret
Suphan, Rhonda L 248, 387
Sutton, Craig
Sutton, Edwin
Sutton, Joe D 274, 387
Sutton, John C
Sutton, John D
Sutton, Lewis R 387
Sutton, Michael A
Sutton, Thomas E 432
Swaffar, Phyllis G
Swafford, Cheryl R 311, 478
Swafford, Helen
Swan, Timothy
Swanner, Clara S
Swanson, Cynthia F
Swanson, Nancy A
Swanson, Jeffrey C
Swart, Keith W
Swartz, Thomas M
Swartz, Deborah R 328
Swearingen, Rickey G
Sweet, Delores J
Sweet, Susan J
Sweetcard, Paul D
Sweetney, Jackson 389
Sweetney, Jennifer L 432
Sweetney, Michael M 266, 432
Sweetney, Pamela J
Sweet, Deborah R
Sweet, Greg D
Sweet, Mark F
Sweet, Robert L 332
SWIMMING 196, 197, 386, 389
Swinton, Monte C 457
Swinton, Sarah G
Swinton, Yolanda D 478
Swisher, Kenneth W
Switzer, Kenneth W
Switzer, Tim R
Swofford, David L 397
Sweet, Mildred L
Sweet, Teresa K 432
Sweet, Wilma J
Sword, Janice L 457
Sword, John C
Sward, Norma B
Sward, Sena Z
Syms, Steven A
Syms, Susan A 432
Tabor, Leonard B
Tabor, Joan 478
Tabor, Walter M
Talbene, Tom J
Tabor, Anthony M
Tabor, Cynthia M 311
Tabor, James B 386
Tackett, Annetta C 432
Tackett, Cindy J
Tackett, Debra K 432
Tackett, Jackie R
Tackett, Janice W
Tackett, John C 386
Tackett, Jonell 312, 409
Tackett, Nancy L 406
Tackett, Ralph
Tackett, Selby S 369
Tackett, Teddy B
Tay, Lester J
TAYLOR DOG SHOW CATS 270
Taelauer, Martha K 41, 32, 313, 389
Tahmechazides, Ali
Talbene, Charles S
Talberr, Joan L
Talberr, Robert S 297, 479
Talbott, Mitze L
Talbott, Pamela K
Talbott, Kristina M
Tallent, Norma J 457
Tallent, Richard A 457
Tallent, Rodney K
Talley, Debra A 267, 432
Talley, Vernon L
Tamm, Connie I
Tang, Kwan Nam
Tanner, Karen S 389
Tanner, Jennifer J 457
Tapscott, Lanna M
Tarr, Scott R
Tarter, Kevin B 406
Tasman, Harriet 432
Tate, Christopher M
Tate, Janet C
Tate, Jeff G
Tate, Keith R
Tate, Larry R
Tate, Michael H
Tate, Roddy L
Tatum, Robert A 389
Tates, Joan 245
Tator, Deborah E 260, 387
Tatter, Karen S 323, 479
Tatum, James E
TAYLOR KAPPA EPSILON 328, 329
Tavoulakis, J
Taylor, Adrienne R 479
Taylor, Albert R Jr
Taylor, Annette E
Taylor, Belinda G 479
Taylor, Betty J L
Taylor, Catherine J
Taylor, Charles A
Taylor, Charles W
Taylor, Christopher A 160
Taylor, Cindy J
Taylor, Clifford A 389
Taylor, Dana D 274 479
Taylor, David M 265
Taylor, Dore B
Taylor, Duane T 389
Taylor, Duanna M 457
Taylor, Durran H
Taylor, Geneva W
Taylor, Gregory S 479
Taylor, Helen L 432
Taylor, Jack S 304
Taylor, Janice 217
Taylor, Jeffrey W
Taylor, Joe E
Taylor, John H
Taylor, John T
Taylor, Jonathan R
Taylor, Judy T
Taylor, Kathy L 389
Taylor, Kathy M
Taylor, Kevin T
Taylor, Leslie J 319, 432
Taylor, Leitha H
Taylor, Lindley S 311
Taylor, Lisa A
Taylor, Lisa R
Taylor, Michael D 432
Taylor, Michael R
Taylor, Michael W
Taylor, Pamela C
Taylor, Peggy L
Taylor, Penny D 406



Hollywood, here I come!

Taylor, Phyllis D 432
 Taylor, Robert H
 Taylor, Rebecca L
 Taylor, Rebecca L
 Taylor, Rita K 204, 205, 274, 432
 Taylor, Robert B 389
 Taylor, Robert P
 Taylor, Robyn E 479
 Taylor, Rodney A 281
 Taylor, Ronald J
 Taylor, Scott B
 Taylor, Shannon D 379
 Taylor, Sharon S 489
 Taylor, Steve K 389
 Taylor, Terry M
 Taylor, Timothy A 479
 Taylor, Todd J 329
 Taylor, Tracey L
 Taylor, Tracy L H 313
 Taylor, Vincent P
 Taylor, Wanda C
 Taylor, William C
 Taylor, William D
 Taylor, Wilma J
 Teague, Janice C
 Teater, Barry D 269, 479
 Teater, Gene L 432
 Tedder, Robert C
 Teipel, Mary M 406
 Tekel, John A
 Temple, David L 280
 Temple, Laura E
 Temple, Stephanie K
 Templeman, Brian D
 Templeman, Shea D
 Templeton, Leo D
 Tenney, Elizabeth M
 Tenley, Sally J
 Tennill, David A
 TENNIS, MEN'S 168, 169
 TENNIS, WOMEN'S 214, 215
 Terhune, Theresa L 432
 Terrell, Dennis P 432
 Terry, Barbara J 313
 Terry, Daniel E
 Terry, Dennis S 407
 Terry, Denny
 Terry, Henry D 389
 Terry, Kelli J
 Terry, Tina M
 Terry, Wesley D
 Terrell, Claude J
 Tevis, James L
 Tewey, Danny W 320, 433
 Tector, Janice F 433
 Thacker, Artrice M L
 Thacker, Deborah A 457
 Thacker, Gregory D
 Thacker, James R
 Thacker, Jesse W
 Thacker, Jimmy J
 Thacker, Julie A
 Thacker, Linda S
 Thacker, Mary L
 Thacker, Patricia V
 Thacker, Rachel M
 Thacker, Randy D
 Thacker, Robert N II 407
 Thalheimer, Leslie A 259, 294, 295, 335, 433
 Tharler, Marsha E
 Theas, James D
 Theising, Bryan K
 Theobald, Philip W
 THEIA CHS 308, 307
 Thiem, Mark A
 Thien, James B 457
 Thoeny, Nita L 479
 Thorne, William T 397
 Thomas, Angela G
 Thomas, April Fogg
 Thomas, Christopher L
 Thomas, Clyde A
 Thomas, Darrell S 389
 Thomas, Deborah J
 Thomas, Deborah J
 Thomas, Doris A
 Thomas, Doris S
 Thomas, Earl M
 Thomas, Gail Z 78
 Thomas, Gary M 180

Thomas, Jacqueline D
 Thomas, James Lowell
 Thomas, Jerry W
 Thomas, Lawrence
 Thomas, Linda J
 Thomas, Lisa A
 Thomas, Mark W
 Thomas, Michael W
 Thomas, Norman H
 Thomas, Ricky L
 Thomas, Roy D 457
 Thomas, Roxanne M
 Thomas, Sammy T
 Thomas, Sandi W
 Thomas, Sandra J
 Thomas, Shirley R
 Thomas, Stephen W
 Thomas, Susan 280, 433
 Thomas, Toni 433
 Thomas, Virginia L C
 Thomas, William M
 Thomason, James G 241, 290, 291, 489
 Thomasson, Hughie 59
 Thomasson, Karen L
 Thomasson, Scott H
 Thomasson, Tommie L 266
 Thomson, Kathy L
 Thompson, Aaron J
 Thompson, Barbara D 433
 Thompson, Barbara S L
 Thompson, Betty S
 Thompson, Dale P
 Thompson, David C
 Thompson, David F
 Thompson, David F
 Thompson, Dia L
 Thompson, Dia L 264, 433
 Thompson, Edward F
 Thompson, Elizabeth P
 Thompson, Ellen
 Thompson, Emily C
 Thompson, Frederick M
 Thompson, James C
 Thompson, Jenn L
 Thompson, Johnny O
 Thompson, Johnny O
 Thompson, Judith A 389
 Thompson, Kathy L 479
 Thompson, Kayne 457
 Thompson, Larry E
 Thompson, Lisa
 Thompson, Lynne M 270
 Thompson, Michael K
 Thompson, Mike R
 Thompson, Nancy V
 Thompson, Nora S
 Thompson, Patricia R 21, 335, 479
 Thompson, Rats M
 Thompson, Penny M
 Thompson, Peter H
 Thompson, Philip E
 Thompson, Rick L
 Thompson, Robert C
 Thompson, Robert W
 Thompson, Ronald L
 Thompson, Ruby M
 Thompson, Sheila D
 Thompson, Stephen R
 Thompson, Suzanne S 457
 Thompson, Timothy G 389
 Thore, Kathy A 433
 Thornberry, Debbie L
 Thornberry, Larry P
 Thornberry, Stella M
 Thornton, Ernestine S
 Thornton, Herbert S
 Thornton, Joanne 298
 Thornton, Marilyn A 389
 Thornton, Murrell W
 Thornton, Steve D
 Thornton, William G
 Thorpe, David W 479
 Thorpe, Dennis E 433
 Thorpe, James L
 Thorpe, Jerry M
 Thrasher, Kimberli A 278, 407
 Thrasher, Ricky D
 Thropp, Gary M
 Thurman, Cynthia L
 Thurman, David D 433
 Thurman, Deborah F A
 Thurman, Rebecca M
 Thurman, William S
 Thurston, Connie J

Thwaites, Randy A
 Tichenor, Ann C
 Tichenor, Carey M
 Tichenor, Carolyn J
 Tichenor, Jerry M
 Tickor, Debbie 332, 479
 Ticknor, Deborah E
 Ticknor, Susan A
 Tidwell, Billie J
 Tidwell, David E
 Tierney, David M
 Tierney, Mary B
 Tierney, Tom M, Jr
 Tignor, Sarah K
 Tilled, Billie N
 Tiller, Eddie L
 Tiller, Gary W
 Tiller, Pamela J
 Tillery, Linda
 Tillett, James R
 Tillet, Kimberley N 298, 479
 Tilley, Laura A
 Tilley, Michelle G
 Tillman, James P
 Tilton, Melissa
 Tilton, Patricia
 Timmas, Eleanor V C
 Timmons, Susan L 389
 Tincher, Dorothy F
 Tincher, Elizabeth K
 Tincher, James E
 Tincher, Kevin R
 Tindall, Gregory W
 Tingle, Timothy V
 Tingle, Kenneth E 289, 290, 389
 Tinker, Betty J 202, 479
 Tinker, Curtis J 269, 386
 Tinney, Carol E
 Tinsley, Richard W
 Tipton, Betty A
 Tipton, Carol D 261, 479
 Tipton, Carlie J
 Tipton, Charles A 232, 389
 Tipton, Connie L
 Tipton, Cynthia L 253, 335, 389
 Tipton, Deborah L
 Tipton, Larry J
 Tipton, Larry W
 Tipton, Maria B
 Tipton, Michael B 249
 Tipton, Mirz M
 Tipton, Paula R 73, 212, 233, 238, 252, 389
 Tipton, Robert L
 Tishue, Suzanne F
 Titus, Nora S
 Titus, Sharon E 265
 Toberts, Brian S
 Toberget, Daniel E
 Toberget, David J 267
 Tobin, Robert J
 Tobin, Stuart
 Tobin, Veronica E B
 Tobus, John A
 Todd, Alice D 303
 Todd, Bonnie M
 Todd, James C Jr
 Todd, Karen M
 Todd, Kathy J 433
 Todd, Larry F
 Todd, Pamela B
 Todd, Sharon K
 Todd, Virginia D
 Toftness, William M
 Toigunde, Christina O
 Toigunde, Gibson A
 Toigunde, Sunday
 Tolar, Mary E
 Toller, Donna S
 Tolle, Betty E
 Tolle, Philip B
 Toller, Kim 329, 389
 Tolliver, Matthew W 479
 Tolliver, Vickie L
 Tomlinson, Gaeleyn S
 Tomlinson, Ann C 433
 Tomlinson, Diane M
 Tomlinson, Elizabeth
 Tomlinson, Michael E
 Tompkins, Luane
 Tompkins, Robert 247, 389
 Toombs, Elizabeth A
 Toombs, Elise M 407
 Tooms, Catherine A

Thwaites, Randy A
 Tichenor, Ann C
 Tichenor, Carey M
 Tichenor, Carolyn J
 Tichenor, Jerry M
 Tickor, Debbie 332, 479
 Ticknor, Deborah E
 Ticknor, Susan A
 Tidwell, Billie J
 Tidwell, David E
 Tierney, David M
 Tierney, Mary B
 Tierney, Tom M, Jr
 Tignor, Sarah K
 Tilled, Billie N
 Tiller, Eddie L
 Tiller, Gary W
 Tiller, Pamela J
 Tillery, Linda
 Tillett, James R
 Tillet, Kimberley N 298, 479
 Tilley, Laura A
 Tilley, Michelle G
 Tillman, James P
 Tilton, Melissa
 Tilton, Patricia
 Timmas, Eleanor V C
 Timmons, Susan L 389
 Tincher, Dorothy F
 Tincher, Elizabeth K
 Tincher, James E
 Tincher, Kevin R
 Tindall, Gregory W
 Tingle, Timothy V
 Tingle, Kenneth E 289, 290, 389
 Tinker, Betty J 202, 479
 Tinker, Curtis J 269, 386
 Tinney, Carol E
 Tinsley, Richard W
 Tipton, Betty A
 Tipton, Carol D 261, 479
 Tipton, Carlie J
 Tipton, Charles A 232, 389
 Tipton, Connie L
 Tipton, Cynthia L 253, 335, 389
 Tipton, Deborah L
 Tipton, Larry J
 Tipton, Larry W
 Tipton, Maria B
 Tipton, Michael B 249
 Tipton, Mirz M
 Tipton, Paula R 73, 212, 233, 238, 252, 389
 Tipton, Robert L
 Tishue, Suzanne F
 Titus, Nora S
 Titus, Sharon E 265
 Toberts, Brian S
 Toberget, Daniel E
 Toberget, David J 267
 Tobin, Robert J
 Tobin, Stuart
 Tobin, Veronica E B
 Tobus, John A
 Todd, Alice D 303
 Todd, Bonnie M
 Todd, James C Jr
 Todd, Karen M
 Todd, Kathy J 433
 Todd, Larry F
 Todd, Pamela B
 Todd, Sharon K
 Todd, Virginia D
 Toftness, William M
 Toigunde, Christina O
 Toigunde, Gibson A
 Toigunde, Sunday
 Tolar, Mary E
 Toller, Donna S
 Tolle, Betty E
 Tolle, Philip B
 Toller, Kim 329, 389
 Tolliver, Matthew W 479
 Tolliver, Vickie L
 Tomlinson, Gaeleyn S
 Tomlinson, Ann C 433
 Tomlinson, Diane M
 Tomlinson, Elizabeth
 Tomlinson, Michael E
 Tompkins, Luane
 Tompkins, Robert 247, 389
 Toombs, Elizabeth A
 Toombs, Elise M 407
 Tooms, Catherine A

Togmiller, Robert G 433
 Topper, Amy R 275, 457
 Torbett, Linda K
 Torcilo, Kathy J
 Toib, Cecelia M
 Toib, Mary V
 Totton, Cheryl A
 Totten, Richard A
 Towner, Janet E 252, 389
 Troughs, Susan A
 Touville, Jeffrey D
 Towles, Burnett C V
 Towles, Robert S
 Townsend, Lonnie Y 272, 433
 Townsend, Thomas H
 Townsend, Teres L
 Toye, Gail M
 TRACK AND FIELD, MENS 170, 173
 TRACK AND FIELD, WOMEN'S 172, 173
 Trary, Audrey T
 Trammel, Mary E
 Trammell, Terry L
 Trapp, Brenda K 457
 Trapp, Judith C
 Travillon, Gerry S
 Travis, Donna L S
 Travis, Larry T
 Travis, Paul H 273, 433
 Travis, Ronnie E
 Travis, Rose E 238
 Trav, Lucretia O
 Traylor, Donna L
 Traylor, Jeffrey M
 Treacy, Lisa C 332
 Treadway, Georgiana C
 Treadway, Jennifer S 433
 Treadway, May W
 Trebello, Joyce A
 Trent, Allene M
 Trent, Debra A 479
 Trent, Janice S
 Treon, Brenda J 479
 Tresler, John K
 Trewitt, Kanna 313
 Tribble, George Jr
 Tribble, Pamela S
 Tribble, Steven B
 Tribble, Ella F
 Trick, Michael E
 Trigg, Wanda L 389
 Trimble, Ann W 433
 Trimble, James M
 Trimble, Linda A 389
 Trimble, Mark C
 Trimble, Sherry C
 Trimble, Susan R
 Trimp, Michael 147
 Triplet, Douglas A
 Triplet, Lisa A 251, 457
 Triplet, Joe F
 Tripp, Rita A
 Trinder, James S
 Trinschler, Elaine E
 Trodahl, Marcia L
 Trogden, Horrell C
 Trone, Nancy J
 Troth, Thomas M 328, 385
 Troutman, Lisa L 457
 Trowbridge, Pamela A 479
 Trowell, Clayburn M 251, 479
 Trux, Martha L
 Trude, William W
 True, Dana M
 True, Jan C
 Truman, Barry R
 Truman, Harry L
 Truman, Jenny J
 Truman, Robert P 285
 Trumbo, Carol H
 Trumbo, Lovell P
 Truitt, Laura D
 Truitt, Lillian M
 Tsang, Yokiune
 Tubb, Deborah K 433
 Tuck, Charles E
 Tuck, Charles M 480
 Tucker, Chen L 251, 457
 Tucker, Deborah D
 Tucker, Deborah N
 Tucker, Deedee G
 Tucker, Donald L 480
 Tucker, Donna M 244, 253, 289
 Tucker, Douglas M
 Tucker, Emma J
 Tucker, Jack G, Jr
 Tucker, Lewis A
 Tucker, Margaret S
 Tucker, Michael M
 Tucker, Patricia W 457
 Tucker, Patricia W
 Tucker, Robert E
 Tucker, Sandra L
 Tucker, Sheila K
 Tucker, Sherrie G F
 Tucker, William D 433
 Tucker, William R Jr
 Tudor, Charles A II 294, 309
 Tudor, David K
 Tudor, Lawrence W
 Tudor, Starba A
 Tudor, Rose A H
 Tudor, Wayne A
 Tuell, Barbara A
 Tuell, Joanna L 264
 Tuglie, Kathryn M
 Tuglie, Patricia A 281
 Tuglie, Rose E 278, 457
 Tuglie, Terry X B
 Turgut, Karen S
 Turman, William R
 Turman, Mary C
 Turley, Donna J 457
 Turley, James H
 Turley, Valerie A
 Turner, Agnes S
 Turner, Archie D
 Turner, Bernetta
 Turner, Becky 433
 Turner, Beth A
 Turner, Brenda J
 Turner, Brian L
 Turner, Clifford M 301, 433
 Turner, Cyndie E
 Turner, Daniel E
 Turner, David M
 Turner, Dean 407
 Turner, Delbert D 266
 Turner, Diane

Turner, Donna E
 Turner, Edward E 490
 Turner, Elizabeth W
 Turner, Fihal F
 Turner, Eugenia Y
 Turner, Fay
 Turner, Frances B
 Turner, Geraldine V
 Turner, Jean C B
 Turner, John B
 Turner, Joseph S
 Turner, Kathy L
 Turner, Larnee L
 Turner, Leche A
 Turner, Linda F
 Turner, Mark P 241, 289, 290
 Turner, Martha E
 Turner, Martha E
 Turner, Melinda M 272, 274, 457
 Turner, Melinda G
 Turner, Mully
 Turner, Nancy L
 Turner, Paul A
 Turner, Patti A
 Turner, Paula E
 Turner, Rebecca L
 Turner, Robert G
 Turner, Robin G
 Turner, Ronald A
 Turner, Ronnie L
 Turner, Sandra K 490
 Turner, Sherry L
 Turner, Sondra J
 Turner, Sondra K
 Turner, Stacy I
 Turner, Stephen A
 Turner, Stephen A
 Turner, Sylvia M 457
 Turner, Toni S 480
 Turner, Wanda F 262, 480
 Turner, Woodrow W
 Turney, Jesse M II
 Turnipseed, Toni S 277
 Turpen, Janice C
 Turpin, Betty E
 Turpin, Charles J
 Turpin, Charles A
 Turpin, Geneva K
 Turpin, Patricia
 Turpin, William G
 Turpin, Zelma Y
 Tussey, Cindy 457
 Tussey, Elizabeth L 457
 Tussey, Jennifer I
 Tussey, Layne
 Tussey, Pamela S
 Tusing, Marjorie H 270
 Tussit, Kim A
 Tutten, Richard A 260
 Tuttle, David L
 Tuttle, Kirk M 290
 Tuttle, Michael D
 Tycer, Aubrey B 294, 295, 323
 Tye, Evelyn M
 Tyler, Jacqueline J
 Tyler, Norma M
 Tyler, Pennie M
 Tyler, Rebecca L
 Tyler, Sherry L 279
 Tyra, Vickie E 457
 Tyree, James L 433
 Tyree, Nancy P
 Tyson, Anita G
 Tyson, Terry T
 Tysseling, Karen L 278, 457

U

Uhler, G Ann 271
 Uliars, Donna M 391
 Uley, Daryl R
 Ullman, Eleanor B
 Ulmberger, Anita M 434
 Underhill, Alan R
 Underhill, Karen 301
 Underhill, Doreen L
 Underhill, Mary T
 Underwood, April E 457
 Underwood, Cathi J
 Underwood, David H
 Underwood, Laura M
 Underwood, Linda J
 Underwood, Melody A
 Underwood, Patsy A
 Underwood, Robert D 338
 Underwood, Teri E 338
 Underwood, Terry K
 Underwood, William W
 Uprichurch, Chandra R
 Uprichurch, Elizabeth R
 Uprichurch, Gan K
 Uprichurch, Imae D
 Uprichurch, Jimm L
 Uprichurch, Judy L
 Uprichurch, Marn L
 Uprichurch, Scarlett N 480
 Uprichurch, Sharmaine S 480
 Urdike, Daniel M
 Urdike, Donna M
 Uphaus, Catherine M
 Upton, Helen M
 Upton, Michael A
 UNIVERSITY PLAYERS 285
 Usher, Carme F 279, 391
 Usher, Joann

V

Vachon, Diane L
 Vahlkamp, Sarah M
 Vail, Victoria L 480
 Valiente, Connie L 457
 Valentine, Lois J
 Valentine, Teresa A
 VALIANTOS, JOSEPH H
 VALIANTOS, JESSIE 268
 Vallance, Eugenia W
 Valenzuela, Earl
 Vandersel, Deborah A 272, 274, 480
 Vanasin, Pongson
 Vanicek, Rebecca Thomas
 VANBUSKIRK, LUTRICA 480
 Vance, Beverly S 123, 316
 Vance, Jacqueline S

Vance, James M
Vance, Joe B
Vance, John C
Vance, Kathleen A
Vance, Richard L
Vance, Roy N
Vandergriff, Terry W 247, 391
Vandergriff, Lisa A
Vandergriff, Skip E
Vanderpool, Connie A
Vandort, Jay J 457
Vandish, Richard N
Vandine, Ingrid M
Vandy, Diana L
VanHook, Jenny L 390
VanHook, Judy E
VanHook, Kathy A 457
VanHose, Jimmy D
VanHose, Robin B
VanHose, Suzi J 457
VanHogener, Wendell K
VanHoushopper, Cindy
Vano, James A
Vanoer, Christine H
Vanoer, James R
Vanoer, Patz L 391
Vanoer, Paul W
Vanoer, Rita L 272, 274 391
Vanoer, Ronnie W
Vanoer, Sharon W
Vanoer, Teresa A 391
Vanoer, Tommy R
Vanoer, Vickie F
Vanpelt, Tam L 434
Vansant, Leon T
Vansanger, Holly R
Vansankle, Ruel R 327
Vansankle, Roger D
Vansankle, Ron W
Vanzant, Clarence W
Vanzant, Roger D
Varker, Jean M
Varnes, Judith L
Varney, Leslie D 315, 434
Vasquez, Chris L 310, 434
Vater, Libby B
Vater, Raymond S
Vaughan, Elizabeth A
Vaughan, Lisa D
Vaughn, Darrell E
Vaughn, David L 246, 391
Vaughn, Ginger B
Vaughn, James R
Vaughn, Lisa D 229
Vaughn, Richard K
Vaughn, Verma O
Vaughn, Vernon L
Vaughn, Vickie L D
Vaught, Barry D
Vaught, Penny M
Veach, Darvi J
Veach, Gary W
Veado, Gary S
Venetie, Doris J 271
Venetie, Mars B
Venier, Joseph R
Veres, Edward P
Veron, Rita K
Veron, Rose C III 322
Verst, Karen S 480
Vertuca, Lohoma
Verzoni, Patricia 391
Vesels, Mary V 434
Vest, Angela M
Vetter, Karl F
Viers, Glenda G 262, 284, 434
Viers, Palma J 391
Vies, Pamela J
Vies, Donna J
Vix, Perry F 391
Vixkers, Curtis L
Vixkers, Florence J M
Vixkers, Joyce
Vixkers, Keith
Vixkers, Peggy A
Virkous, Linda G 457
Virkous, Deborah S 248
Virkous, Lee A 391
Virkous, Somnuck
Virkous, Olegens V
Virkous, Hong
Virkous, Tony
Virkous, Harold R
Virkous, Richard D
Virkous, Robert L 391
Virkous, Wayne A
Viron, James L 457
Viv, Vicki J 205
Vipperman, Claude N
Vires, Anthony R
Vires, Audrey A H
Virign, Gregory A
Viver, Edith E
Vitalo, Carol A 391
Vittorio, Sonya B
Vittorio, Denise G
Vixkers, Helen N
Vivian, Darla J
Vivian, Steven J
Vogel, Deborah L
Vogel, Martin C
Vogel, Patricia D 457
Vogels, Vickie S 395
Voght, Geoffrey G
Voght, Jonathan E
Volkening, John K Jr 457
VOLLEYBALL 212, 213
Vollman, Tom M
Volpenhein, Gregory B
Volpenhein, Mark E 248, 249, 391
Volpenhein, Sam A 457
Volz, Phillip C
Vothek, Joseph A
Vowels, Constance C
Vowles, Janet K
Voyles, Timmy W
Vreeland, Stephen F

W

Waez, Susan J
Wadfield, Jerry W
Wadfield, Diana R
Wadfield, Elizabeth A
Wadfield, Lena S
Wadfield, Mary L
Wadfield, Rosezell C

Wade, Brenda J 407
Wade, Gloria M
Wade, Jerry L 281, 285
Wade, Leslie A 274, 480
Wade, Paula K 245, 258, 480
Wade, Susan R 457
Wade, Tommy O
Wadsworth, Rebecca A
Wagahoff, Anthony L 458
Wagner, Douglas J
Wagers, Anne J 391
Wagers, Betty R
Wagers, Evelyn
Wagers, Joyce M
Wagers, Linda D
Wagers, Theresa A
Waggoner, Nancy N
Waggoner, John F 391
Waggoner, Greg W
Wagner, Daniel L 306
Wagner, Janet E 458
Wagner, Joy E 316, 391
Wagner, Kimberly M 480
Wagner, Mary M
Waggoner, Dora L
Wahlbrink, Steve C 434
Wald, Alice G
Waldcott, David E
Wainwright, Mike W
Wain, Victor W 458
Wakham, Lori Y
Wakim, William J Jr
Walburn, Lon S 434
Walden, Jamie
Walden, Joann R
Walden, Nelson G
Walden, William D
Walton, Judy E
Waldrop, Fred D Jr
Waldrout, Roddy G
Walker, Alonza Dianne
Walker, Andrea
Walker, Angela D
Walker, Angela Y
Walker, Arthur H Jr
Walker, Betty A
Walker, Carla J
Walker, Cathy B
Walker, Charles F 337
Walker, Charles T
Walker, Cheryl A 480
Walker, Christine E
Walker, Colleen E
Walker, Deborah L 261, 414
Walker, Deborah L 312, 458
Walker, Donald K
Walker, Elizabeth A
Walker, Ernest R
Walker, Frederick J 458
Walker, Geraldine E
Walker, James A 434
Walker, Joetta J 458
Walker, John F
Walker, John R
Walker, Judy S
Walker, Karen A
Walker, Susanna L
Walker, Keith H 320, 458
Walker, Larry W
Walker, Melvin 276
Walker, Myra A
Walker, Robert A
Walker, Sharon J 212, 458
Walker, Shelly L
Walker, Terry L 458
Walker, Vicki E
Walker, Tina C
Wall, Linda E
Wall, Linda B
Wall, Marlene M
Wallace, Anna R
Wallace, Brad C 160, 161, 323, 500
Wallace, Dennis G
Wallace, Gary W 262
Wallace, Lowell O
Wallace, Lena C
Wallace, Lisa A 458
Wallace, Lu Anne
Wallace, Mary F
Wallace, Michael A 327
Wallace, Randall K 306
Wallace, Roberta L
Wallace, Rovee E
Wallace, William L 407
Wallem, David A
Walles, Leslie A
Wallers, Rita G
Walker, Jo E 294, 311, 407
Walling, Catherine A
Walsh, David T
Walsh, Thomas L III 327
Walsh, Jeffrey A
Walsh, John R
Walshman, Andy J 434
Walters, Tommy M
Walters, Bonnie H
Walters, Daniel V 280
Walters, Frank R 266, 434
Walters, Gary L
Walters, Henry C
Walters, Kenneth B 458
Walters, Lewis J
Walters, Mary R
Walters, Merril R
Walton, Laura L
Walton, Michael L 458
Walton, William E
Wamsley, Thomas A
Wang, Tran Mau
Washington, Deborah H
Ward, Bernadette 480
Ward, Bobby G Jr
Ward, Brent A 380, 391
Ward, Brian K 265, 315
Ward, Cale F 280
Ward, Don F 280
Ward, James E Jr
Ward, John R
Ward, Judy B
Ward, Kim M 391
Ward, Mary A 407
Ward, Mike A 458
Ward, Milton L
Ward, Nancy L H
Ward, Samuel M
Ward, Stephen D 434

Ward, Teresa G
Ward, Thomas S
Ward, Virginia G G
Ward, William D
Warden, Carol Cole 245
Warden, Donna T
Wardlow, Elmore A
Wardrip, Ronald E
Wardrip, William H
Ware, Arche L III 315, 391
Ware, Barbara A 391
Ware, William E
Warr, Carmela P
Warfield, Scharon G 397
Warford, Debra A 480
Warlick, Anthony L
Warman, Lisa
Warmspring, Charles C 391
Warning, Karl E
Warumuth, Teresa M
Warner, Clayton H
Warner, David R
Warner, Gregory S
Warner, James L 259, 391
Warner, Jeffrey C
Warner, Libby J 296, 327, 458
Warms, Cheryl A 480
Warneck, Cheryl A
Warren, Broadus V
Warren, Carolyn J
Warren, Daniel C Jr
Warren, Delbert 257
Warren, Harold G
Warren, Herbert L Jr 480
Warren, James M
Warren, John P
Warren, Karen C
Warren, Peggy D
Warren, Melaine
Warren, Natalie L 480
Warren, Robert A
Warren, Roger D 249, 391
Warren, Sarah E 289
Warren, Steven R 300
Warriinger, Debra J
Washington, Augusta M 458
Washington, Dana C 407
Wasson, Mary E A
Waslers, Ann T
Waslers, Dwayne J
Waters, James D 196, 243
Waters, Patricia L
Waters, Viola E
Watson, Ben M 480
Watkins, Earl W Jr
Watkins, James C 457
Watkins, Joy T S
Watkins, Pamela K
Watkins, Kathryn L
Watkins, Joyce M
Watkins, Ronald L
Watkins, Sharon L
Watkins, Sheila B
Watkins, Veronica A 302
Watkins, Vicki H
Watko, Thomas M
Watson, Barbara H
Watson, Billy J
Watson, Carol J
Watson, Charles W
Watson, Debbie L 264
Watson, Donald L
Watson, Donna D
Watson, Guy M 201
Watson, Harold G
Watson, Jeanette B
Watson, Jeffrey F
Watson, Lawrence A
Watson, Leah A
Watson, Mary F
Watson, Maryann
Watson, Patricia J 434
Watson, Rhonda S
Watson, Robin L
Watson, Teresa L 327, 407
Watson, Terry G
Watson, Vincent R
Watters, Christetta S
Watters, Lonnie H 251, 458
Watts, Debra G
Watts, Donna K
Watts, Patricia A
Watts, Florence A 391
Watts, Larry D
Watts, Rose H
Watts, Perry B 328
Watts, Refia S
Watts, Rose H
Watts, Roy L III 407
Watts, Shirley A
Watts, Stephen R
Waugh, Gregory D
Way, Gregory A
Way, Kenneth T
Weatherhead, Tracy A 480
Weathers, Burnett 261, 276
Weathers, Bonnie H
Weathers, Latanya D
Weathers, Mary J 303, 391
Weathers, Stephen J
Weathers, William A
Weaver, Deborah A 391
Weaver, Diana A
Weaver, Lorraine 302
Weaver, Michael R
Weaver, Patrick M 391
Weaver, Shelly R 480
Weaver, Sophia E
Weaver, Teresa M
Weaver, Wanda S 319, 392
Webb, Carolyn W
Webb, Cheryl 283
Webb, Danny R
Webb, David H
Webb, Elizabeth B
Webb, Eugene 434
Webb, Eugene P
Webb, Harriet I
Webb, Jennifer C 328
Webb, Johnny D
Webb, Julie E
Webb, Kathleen V
Webb, Robert A 558
Webb, Mary Ann
Webb, Michael L
Webb, Myrtle B

Webb, Randy J 280
Webb, Richard A 407
Webb, Robert B
Webb, Robert L Jr
Webb, Sherrill A 335, 480
Webb, Susan F
Webb, Virginia L
Webber, Anthony L 201, 252, 391
Webber, David E 280
Webber, Rob 330
Webber, Judith A 434
Webber, Leonard J
Webster, Matthew P 180
Webster, Nancy J
Webster, Robert J
Webster, Charles A
Webster, Denise M
Webster, Gloria H
Webster, John W
Webster, Kimberly A 278
Webster, Louis
Webster, Paul F 270, 391
Webster, Thomas K
Webster, William B Jr
Webster, William T
Webster, E Dale
Wedemeyer, Cindy L
Wedman, Jack D
Wegenant, Ten M
Weghorn, Thomas M
Wehaby, Subhanom A
Wehner, Judith A
Weidner, Ken W 251
Weis, William R
Weiss, Pamela S 335
Weiss, Lynne M
Weilage, Chena L
Wenert, Janell L
Wengert, Anthony
Weis, Lucy A
Weis, Karen A 434
Weis, Sandra A
Weis, William K
Westman, Shelley J 391
Westes, Dave 257
West, Brenda A 284, 480
Welch, Betty J
Welch, Dana C
Welch, Essie E A
Welch, June H
Welch, John A 480
Welch, Kathryn A
Welch, Larry D
Welch, Lauren E
Welch, Mark K 294, 300
Welch, Mary M
Welch, Melburn 458
Welch, Pam T
Welch, Richard D 270
Welch, Roy M
Welch, Shirley K
Welch, Wanda R
Welton, Gary F
Welton, Kathy L
Wellbrock, Stanley C
Weller, Austin
Wellman, Sandra L 434
Wellman, Vickie L
Wellmeyer, Christine
Wellmeyer, Edward K
Wells, Alvin
Wells, Beatty G
Wells, Betty L 458
Wells, Betty L
Wells, Billy J 306
Wells, Carolyn S
Wells, Debra L 480
Wells, Dennis W
Wells, Donna R
Wells, Frank A Jr
Wells, Jo Anelise 392
Wells, John L Jr 280
Wells, Linda G 268, 458
Wells, Lloyd H
Wells, Marsha L
Wells, Mary E 275
Wells, Patsy G
Wells, Priscilla A 434
Wells, Richa E
Wells, Richard H 251, 458
Wells, Robert O Jr 328
Wells, Romna H
Wells, Sharon R 25, 273
Wells, Terry F
Wells, Thomas J
Wells, Todd M 434
Wells, Tony D
Wendell, Joseph F 434
Wenzel, Mary S 392
Wernegreen, Joan R
Werner, Carolyn S
Werner, Judith B
Wesley, Christine T
Wesley, Donna J
Wesley, Donna J
Wesley, Gretz A
Wesley, Hanna L
Wesley, Lena 458
Wesley, Melissa G
Wesley, Modena G M
Wesley, Pamela L 458
Wesley, Randy J
Wesley, Vanessa 458
Wesley, William C
Wess, Carrie D
Wess, Cheryl S
Wesselkamp, Mary P
Wess, Althea F
West, Billy J
West, Chris J
West, Philip A
West, Cory J
West, Harless
West, Gary W
West, Holton Q Jr
West, Jeannette
West, Julia D
West, Kaye P
West, Kenneth P
West, Kimberly A 480
West, Nancy A 332, 392
West, Roy J 284, 306, 307
West, Shirley A
Westbrook, Lawrence M
Westfield, Cynthia 262, 434
Westfield, Earl E
Westfield, Jill P

Westemeyer, Joseph E
Weston, Beverly
Westrick, Charles B
Westrick, Charles D 480
Westrich, Lori L
Westrick, Pamela K
Westhagen, Bettye M
Westhagen, Mary P
Westhagen, Victoria
Westhagen, Ernest E
Whalen, Aileen
Whalen, Cynthia G
Whalen, Jacqueline B
Whalen, Mark K
Whalen, Nancy J P
Whalen, Regis E
Whaley, Anthony D
Whaley, James H
Whaley, Pamela J 458
Wharton, Jayda K J 244, 287, 288, 392
Wharton, Richard A 392
Whately, Donna L 434
Whately, Larry W
Wheldon, Brenda G
Whelan, Alan H 480
Whelan, Alie Baker
Whelan, Brenda D
Whelan, Dale E
Whelan, Gary C
Whelan, Lawrence E
Whelan, Lillian A
Whelan, Lola A
Whelan, Milton L
Whelan, Rovee A
Whelan, Stephen C 458
Whelan, Venita S
Whelan, Vicki A 434
Whelan, Mary S
Wheddy, Mary E 458
Whisenand, Richard M
Whitaker, Beverly B
Whitaker, Bobbie G
Whitaker, Douglas G
Whitaker, Tess D 392
Whitaker, Ford D
Whitaker, Gary D
Whitaker, Jeffrey B
Whitaker, Juana L H
Whitaker, Melissa 434
Whitaker, Rita L
Whitaker, Sandra M
Whitaker, Scott H
White, Aileen W
White, Andrew B
White, Aquilla M 480
White, Carl B
White, Cecilia D
White, Charles E 407
White, Charles E 434
White, Cheryl E 434
White, Cindy L
White, Cindy L
White, Cynthia L 275, 458
White, David G 252, 424
White, David L 309, 392
White, Denise 434
White, Donald C G
White, Edward E
White, Edward L
White, Ernest R III
White, Frank A Jr
White, Jeff A
White, Judith K
White, Kenneth Lane
White, Kenneth A
White, Kimberly A 264, 392
White, Lillian N
White, Mark B
White, Melana L 480
White, Melodie B 216, 217
White, Michael D
White, Monica R
White, Norman 211
White, Pamela S 458
White, Ronald A II 330
White, Rosalia M 480
White, Ruth A
White, Scott 458
White, Shelby R 241, 289, 392
White, Susan 393
White, Susan G
White, Ted N
White, Thomas E 180
White, Thomas S
White, Tracy M
White, Ursula 231, 262, 393
White, Valerie G
White, Veda A 247, 265, 266, 297, 393
White, Victor S
White, Everett P
Whited, Michael W
Whitehead, Gary W 236, 239, 250, 388
Whitehead, Kathleen M 268, 393
Whitehead, Linda D
Whitehouse, Donna G 274
Whitehouse, Karl P
Whitehouse, Jeffrey J 274, 434
Whitman, Kevin 271
Whitsett, Melissa L
Whitfield, James F
Whitfield, Laura B 275
Whitfine, Bruce W
Whitins, Calvin 320
Whitledge, Mary G 480
Whitley, Amy J
Whitley, Beverly A
Whitley, Kim D 480
Whitling, Constance M
Whitlock, Charles D
Whitman, Barry S 434
Whitman, Kevin W 252, 393
Whitmore, Melissa A
Whitmore, Edeu A
Whitt, Marc C 259, 272, 280, 480
Whitt, William B
Whittaker, Cheryl D 259, 458
Whittaker, Gregory C
Whittaker, Lynn C 480
Whittaker, Patricia M
Whittaker, Thomas J 330
Whittmore, Karen L
Whittmore, Lloyd R
Whitt, Deborah S 279, 458
Wickelhaus, Teri L 458
Wicker, Forence

Wiedemeyer, Joseph E
Wiegman, Barry S 434
Wigley, Larry W
Wheldon, Brenda G
Whelan, Alan H 480
Whelan, Alie Baker
Whelan, Brenda D
Whelan, Dale E
Whelan, Gary C
Whelan, Lawrence E
Whelan, Lillian A
Whelan, Lola A
Whelan, Milton L
Whelan, Rovee A
Whelan, Stephen C 458
Whelan, Venita S
Whelan, Vicki A 434
Whelan, Mary S
Wheddy, Mary E 458
Whisenand, Richard M
Whitaker, Beverly B
Whitaker, Bobbie G
Whitaker, Douglas G
Whitaker, Tess D 392
Whitaker, Ford D
Whitaker, Gary D
Whitaker, Jeffrey B
Whitaker, Juana L H
Whitaker, Melissa 434
Whitaker, Rita L
Whitaker, Sandra M
Whitaker, Scott H
White, Aileen W
White, Andrew B
White, Aquilla M 480
White, Carl B
White, Cecilia D
White, Charles E 407
White, Charles E 434
White, Cheryl E 434
White, Cindy L
White, Cindy L
White, Cynthia L 275, 458
White, David G 252, 424
White, David L 309, 392
White, Denise 434
White, Donald C G
White, Edward E
White, Edward L
White, Ernest R III
White, Frank A Jr
White, Jeff A
White, Judith K
White, Kenneth Lane
White, Kenneth A
White, Kimberly A 264, 392
White, Lillian N
White, Mark B
White, Melana L 480
White, Melodie B 216, 217
White, Michael D
White, Monica R
White, Norman 211
White, Pamela S 458
White, Ronald A II 330
White, Rosalia M 480
White, Ruth A
White, Scott 458
White, Shelby R 241, 289, 392
White, Susan 393
White, Susan G
White, Ted N
White, Thomas E 180
White, Thomas S
White, Tracy M
White, Ursula 231, 262, 393
White, Valerie G
White, Veda A 247, 265, 266, 297, 393
White, Victor S
White, Everett P
Whited, Michael W
Whitehead, Gary W 236, 239, 250, 388
Whitehead, Kathleen M 268, 393
Whitehead, Linda D
Whitehouse, Donna G 274
Whitehouse, Karl P
Whitehouse, Jeffrey J 274, 434
Whitman, Kevin 271
Whitsett, Melissa L
Whitfield, James F
Whitfield, Laura B 275
Whitfine, Bruce W
Whitins, Calvin 320
Whitledge, Mary G 480
Whitley, Amy J
Whitley, Beverly A
Whitley, Kim D 480
Whitling, Constance M
Whitlock, Charles D
Whitman, Barry S 434
Whitman, Kevin W 252, 393
Whitmore, Melissa A
Whitmore, Edeu A
Whitt, Marc C 259, 272, 280, 480
Whitt, William B
Whittaker, Cheryl D 259, 458
Whittaker, Gregory C
Whittaker, Lynn C 480
Whittaker, Patricia M
Whittaker, Thomas J 330
Whittmore, Karen L
Whittmore, Lloyd R
Whitt, Deborah S 279, 458
Wickelhaus, Teri L 458
Wicker, Forence

Wicker, Reg L 307, 434
Wicker, Sheila A
Wicker, Vincent A 306, 458
Wickham, Edna L
Wickham, Melaine S
Wicklone, Debra A 458
Wicklone, Karen L 393
Wicklone, Mark A 248, 393
Wieder, Harriet C
Wierman, Janet M 295, 298, 434
Wiederhold, Robert C
Wiedner, Katherine M 458
Wieliczko, Mary A 280
Wiener, Rebecca J 458
Wier, Judith M
Wierman, Nyoka A
Wieschhoff, Cathanne
Wiensmann, Rosemary V
Wiener, David C
Wielhofer, Thomas A
Wiegand, Joseph
Wiggins, Sally S
Wigginton, Christopher
Wigington, Julia L
Wigglesworth, James E 249, 259, 393
Wigglesworth, Ronald
Wiggs, Lois
Wight, Charles F
Wight, Gerald F. III
Wigley, Gary W
Wilbanks, James D. 393
Wilber, Ann E 458
Wilberding, Anita L 434
Wilborn, James M
Wilborn, Jeffrey W
Wilcox, Leonard D 434
Wilce, William S
Wilcher, June B
Wilcher, Nancy C
Wilcox, Alex H 480
Wilcox, Frank F
Wilcox, Gene C
Wilcox, Rocky P
Wilcoxon, Greg D
Wilcox, Ronald W 393
Wilder, Ava G
Wilder, Carl W
Wilder, Gary W
Wilder, James A 272
Wilder, Jonell G
Wilder, Mary A
Wilder, Michael R 272, 274, 434
Wilder, Paul A
Wilder, Tony 249, 315
Wilder, Wanda C
Wilder, Wilson E
Wilding, George E. Jr
Wildman, Deborah A 270, 458
Wildridge, Jodi L
Wiles, Linda
Wiles, Shirley J
Wiles, Susan Johnson
Wiles, Wanda R
Wilgas, Curtis A
Wilhelm, Joyce A 279, 434
Wilkins, James R
Wilkinson, Walter M 459
Wilkinson, Beckv R 294, 335, 434
Wilkinson, Gregory R 67, 278, 288
Wilkinson, Karen D 393
Wilkinson, Mary L
Wilkinson, Rhonda K 202, 303, 271, 459
Wilkinson, William C
Wilks, Ronald L
Wilks, Nadia L 316
Wilkinson, Arthur L
Wilkinson, Claudia J 459
Wilkinson, Debbie J. H
Wilkinson, Frances J 434
Wilkinson, James L
Willard, Timothy R
Willenbrink, Dale M
Williams, Barbara J 459
Willeroy, Rands S
Willert, Beth S
Williams, Stacey 459
Wiley, Robin B
Willging, Debora A 481
Willhite, Charles C
Willhite, Elizabeth A
Willhite, Robert A
Williams, Angela R 393
Williams, Ann P
Williams, Anne D
Williams, Barry J
Williams, Barry S
Williams, Bennett B
Williams, Bernetta N
Williams, Betsy K
Williams, Betty C
Williams, Bill J
Williams, Billy L
Williams, Cavia 393
Williams, Carla A
Williams, Carolyn R. L.
Williams, Christopher
Williams, Connie L 217
Williams, Crystal L 46, 161, 298, 459
Williams, David 304
Williams, David A 273, 481
Williams, David G
Williams, David W
Williams, David W
Williams, Deborah J 459
Williams, Debra L 393
Williams, Donna L
Williams, Dovie
Williams, Eddie B 407
Williams, Elizabeth A 481
Williams, Feicia L 393
Williams, George S 4
Williams, Glenda K S
Williams, Gregory L
Williams, Harold D 273, 435
Williams, Howard D 393, 495
Williams, James E. Jr.
Williams, James L
Williams, Janet L
Williams, Janetta K
Williams, Janice E. M
Williams, Jean C
Williams, Jeffrey D 180
Williams, Jeffrey L 280
Williams, Jennifer C
Williams, Joel A
Williams, John A 435

Wilson, Richard A. Jr 267
Wilson, Robert A
Wilson, Ronald
Wilson, Ronald D
Wilson, Rose N
Wilson, Roy L
Wilson, Ruth H
Wilson, Steve A
Wilson, Sue A
Wilson, Terry S
Wilson, Theresa R
Wilson, William E 261
Wilson, William F
Wilson, Willie J
Will, Judy L 259, 481
Willz, Marcia A 68, 194
Wimborly, Walfred A 288, 459
Wimsett, Angela J 435
Wimsett, Kim D
Wimsett, Donna M
Wimborn, Angela D 481
Wimborn, Verma R
Wimchester, Annette P
Wind, Susan M
Winder, David R 395
Wine, Dennis J 251, 266, 395
Winfrey, Kathy L
Winfrey, George S 280, 336
Winkler, Nancy C 212, 274, 435
Wink, Pamela S
Winkler, Bryan A
Winkler, Dennis A
Winkler, Edwin C. Jr.
Winkler, Kimberly 407
Winkler, Marjha C 435
Winkler, William M 395
Winn, Michael K
Winn, Richard W 320
Winscher, Leslie B
Wimsatt, Robert W
Winlow, Julie M 202, 271, 281
Winstead, Susan J
Winston, Wendy L
Winterberg, Lisa E
Winters, Beth A
Winters, David I
Winters, Michael E
Winters, Patricia A
Wirmann, David R
Wizeman, Gene D
Wizeman, Linda K
Wise, Darla L 286, 270
Wise, Melinda S 251, 281, 459
Wiseman, Bernice K
Wiseman, Darri L 481
Wiseman, Gregory R 435
Wiseman, Katherine S
Wiseman, Mark D
Wiseman, Katherine R
Wisniewski, Douglas R
Wisniewski, Peggy L
Withers, Dennis W
Withers, Frank D
Witherspoon, Joe P
Withrow, Richard
Witt, Anthony G 278
Witt, Elmer Jr
Witt, Gina R
Witt, Gregory T
Witt, Lori
Witt, Yvonne A
Witten, Carl E
Wittenberger, Joseph
Wittenberger, Robert 435
Wittmann, Margaret L
Witzman, Linda A 335, 459
Wix, Ilona A 362, 481
Wohler, Rickie D
Wohleber, Vicki A 395
Wolf, Cindy L
Wolf, April 249, 395
Wolf, Debbie J
Wolf, Jeffrey L
Wolf, John G
Wolf, Kathleen M 395
Wolfe, Alan M 435
Wolfe, April 316
Wolfe, Donna H
Wolfe, Lisa E
Wolfe, Marla K 313, 398
Wolfe, Mary A 407
Wolfe, Robin W, 275, 459
Wolfe, Scott C 435
Wolfe, Tommy D 435
Wolff, Thomas C
Wollpert, Vickie 368
Wollinberger, Carl G
Wollinberger, E. Adair
Wollinberger, Rebecca
Wollinberger, Reda F
Wolford, Aneda M
Wollzorn, Cheryl A 435
Wolpin, Susan J
Wolter, James
WOLFE'S OFFICATING
SERVICE 274
Wong, David T. Y 272
Wong, Jonathan C S
Wong, Lanying W 395
Wong, Timau 395
Wong, Vivian A
Wood, Aldwin O
Wood, Andra L
Wood, David L
Wood, Debra A 435
Wood, Griff A 495
Wood, Inez
Wood, Jacqueline E 459
Wood, James L
Wood, Joe B
Wood, Pamela J 262
Wood, Rebecca E
Wood, Robert 395
Wood, Robt E 281
Wood, Sarah M 481
Wood, Sheila K 395
Wood, Susan N
Wood, Vicki L
Wood, William C 395
Woodall, Donald R
Woodall, Phillip L
Woodard, Charles S
Wooden, Jane A
Wooderson, Stephen A
Woodford, Duane R
Woodlee, Barry K
Woodree, Dale A
Woodring, Stephen A 407
Woods, Angela M 481
Woods, Billy J
Woods, Charles W 481

Woods, Chris R 459
Woods, Frank L 459
Woods, Kathy
Woods, Kenneth E
Woods, Larry D
Woods, Lathina D
Woods, Phil T
Woods, Regina F
Woods, Richard E
Woods, Sarah T
Woods, Susan R
Woods, Teddy G 435
Woods, Theresa R
Woods, William P
Woodward, Janet L
Woodward, Jeffrey C
Woodward, Robin L 459
Woodyard, Donald G
Woodrider, Donald G
Woodrizer, Jane M
Wooley, James P
Woodlark, Barbara J
Woodlark, James S
Woodlum, Barbara T
Woodlum, Sherry J
Woodlum, William R 459
Woodlums, Ray R. II
Woodley, David H
Woodley, Glynion L
Woodley, Glynion D
Woodes, Larry J
Woodley, Tommy D
Wooden, Jean A
Woodon, L. Maune
Woodon, Marcella A
Woodon, Patricia L
Woodon, Sharon D
Woodon, Wilma M
Wood, Kathy M 407
Workman, Dona C
Workman, Sharon L
Workman, William J. Jr 459
Works, Kimberly J
Worley, David L
Worley, James E
Worley, Janice M. C. A
Worley, Jane R
Worley, Steven S
Worrell, Leighton F
Worrell, Marrie E
Worsham, Morris R
Wray, Leahbeth L 202, 274, 481
Wren, Bernita S
Wren, Jerry L
Wren, William L
Wright, Beverly
Wright, Cecilia F 407
Wright, Charles G
Wright, Cory S
Wright, Cynthia A 251, 264, 459
Wright, Dava T
Wright, Dawn E
Wright, Edward C 276
Wright, E. Allen
Wright, Edna F
Wright, Evelyn W
Wright, Gene C
Wright, Jeffrey A
Wright, Jeffrey W
Wright, Jerome P
Wright, Jerry J
Wright, Jesse J
Wright, Kenneth J
Wright, Ann N
Wright, Linda L
Wright, Mary A
Wright, Mary J
Wright, Michael S 294, 301
Wright, Mike T
Wright, Ouss A
Wright, Patricia B
Wright, Patricia L
Wright, Paul E
Wright, Rhonda L
Wright, Richard A
Wright, Ronald W 459
Wright, Suzanne L 264, 459
Wright, Terry W
Wright, Thomas D
Wright, Valda T
Wright, Verne J
Wright, Wilfred R
Wu, Bernadette 395
Wu, Charles
Wu, Xiangming
Wuilleumier, Rose M
Wuilleumier, Rudolph 260, 261
Wuilleumier, Stacey L
Wulfekamp, Yvonne L 283, 459
Wulffhorst, Vickie A 435
Wulfsberg, Terry L 395
Wyatt, Betty C 481
Wyatt, Cathi L 481
Wyatt, Penny L
Wyle, Erin L 313, 481
Wylie, Jan A
Wylie, Mitchell L
Wylie, Paula Cox
Wylie, Stanley E. Jr
Wysock, Jerry W

— Z —

Zachan, Edward K. Jr
Zagar, Andrew J 395
Zahar, Ibrahim M
Zalone, Patrick A
Zanone, Wesley M
Zacner, Marlene E 262
Zehnder, Tam L
Zeller, Alice A 481
Zeller, Joseph B
Zerhusen, Raymond J 459
Zerter, Ioan E 246, 261, 435
Zarkow, Alexander 207
Ziebarth, Mark T
Ziemann, Fredia L W
Ziechler, Nancy L 384, 435
Zimmerman, Denise L 395
Zimmerman, Gail 459
Zimmerman, Gunther J 435
Zimmerman, Jenna H
Zimmerman, Laura A 395
Zink, Linda M
Zinn, Jeffrey T
Zinner, John L
Zippel, Patricia A 407
Zirkelbach, David R 198, 481
Zirnheld, Gregon E.
Ziskow, John J
Ziskowsky, Lee R
Zoppi, Sandra A 327
Zotman, Andrea S 274, 459
Zotman, Wanda L 274, 481



the gods concerned with the living, how pleasant
death is, so they will continue to live.



Assistant Professor of
College of Education, Retired
January 3, 1979

JIMMY BROWN
President of Alumni Association
October 29, 1978

MARY K. BURRIER
Chairman, Department of
Home Economics, Retired
October 5, 1978

RICKY ELVIN DAY
Freshman
June 18, 1978

STEPHANIE JONES
Freshman
May 21, 1978

DON MCKINNON
Freshman
March 11, 1979

MAIMI WEST SCOTT
Assistant Professor of
Education, Retired
February 2, 1979

BILL SHANNON
Assistant Professor of Health and
Assistant Football Coach, Retired
October 19, 1978

EDITOR'S NOTE

Being Editor of the 1979 Milestone was an exciting and rewarding job. It brought with it many hours of work and headaches but good memories are far more outstanding. Late night hours formed many friendships that otherwise we could have never experienced.

The Milestone represents the combined efforts of some very special people—my section editors. These students put in long hours to complete the pages you have just seen. Barry Miller, Copy Editor, did more than his job of proofing already written copy. He wrote much of the copy in this book and always did so without complaint. Shelley Steele, Student Life Editor, tossed many ideas around and finally successfully completed a very difficult section. Kim Burns, Academics Editor, assured me all year that her section would be done and that it was. She worked long nights at the end and produced a fine section. Sports Editor, Chris Elsberry, brags he completed his section “with no problems” and that he did it “all by himself.” Even though he seems to tell everyone about it, he is telling the truth. Jill Secrest, Organizations Editor, had her section all over the office but somehow managed to find everything she needed to finish her pages. For the second year in a row Jill’s talent is reflected in the Milestone. Classes Editor, Debbie Kegley, had many problems starting when her deadline arrived before her classes pictures did. She then had to work double time not only in her section but also in finalizing pages due from the loss of a section editor. Kim Wharton, Index Editor, had a busy schedule but managed to do the tedious job of indexing every individual in the book. Business Manager, Jim Austin, shouldered the responsibility of handling all aspects of finance and picture sales.

A very special thank you goes to former Editor, Allen Engle. He stepped in when needed and finished pages and helped me with any problems I had.

My most sincere thanks goes to advisor, Larry Bailey. I can’t say enough about how much he did or helped me. Besides advising, he also was a photographer and without him the book would still be in its planning stages.

I would also like to thank the photographers. University photographer, Paul Lambert, worked many hours shooting and printing pictures that fill these pages. He was backed by student photographers, Scott Adams, Steve Brown, Doug Fruchtenicht, and Jim Kelley. A thank you is owed to Mr. Donald Feltner and everyone in the Public Information office for everything they did. Also, I would like to thank my sorority sisters and my mother. They both helped me a great deal and stood beside me when things got rough. Last, I would like to mention Bob Anderson, Ralph Van Dyke, and Becky Alexander plus all other people at Delmar Publishing Company.

It seems there have been so many people to mention but without them this book would not be completed.

Margaret Ann Hiles



Specifications

The 1979 MILESTONE was prepared by the students of Eastern Kentucky University and printed by offset lithography by Delmar Printing Company, Charlotte, North Carolina.

The paper stock is 80-pound Westvaco Coronation dull offset stock; with the fencefold printed on 100-pound stock.

The cover is a brown Cordoba with a black overtone. Book title and date are top foil stamped, with the design and backbone blind embossed.

Body copy for the opening pages is Optima Medium 14 point with two-point leading; and for the remainder of the book Optima Medium 10- and 12-point with two-point leading. All cutlines are eight-point. Senior listings are 10-point and underclasses, nine-point. Headlines are Optima Bold. The Student Life and Sports sections were printed in a lacquer over black process. The division pages are printed two-color black and P.M.S. #471. All photographs are Duotones. Head styles on divisions are Format #5642 Alpine, body copy is screened to 40% value. Line art is one-color, black.

Cameras used to photograph activity pictures both four-color and black-and-white included Nikon (35mm), Canon (35mm), Nikkormat (35mm), Minoital (35mm), Contax (35mm), and Hasselblad (2 ¼ x 2 ¼). Lens focal lengths used ranged from wide angle, 18mm, to telephoto 500 mm. Senior and underclass portraits were photographed by Steven's Studios, Bangor, Maine.

Press run was 7,500 copies.







