



DIAMOND

JUBILEE

EASTERN  
KENTUCKY  
UNIVERSITY



**MILESTONE '81**

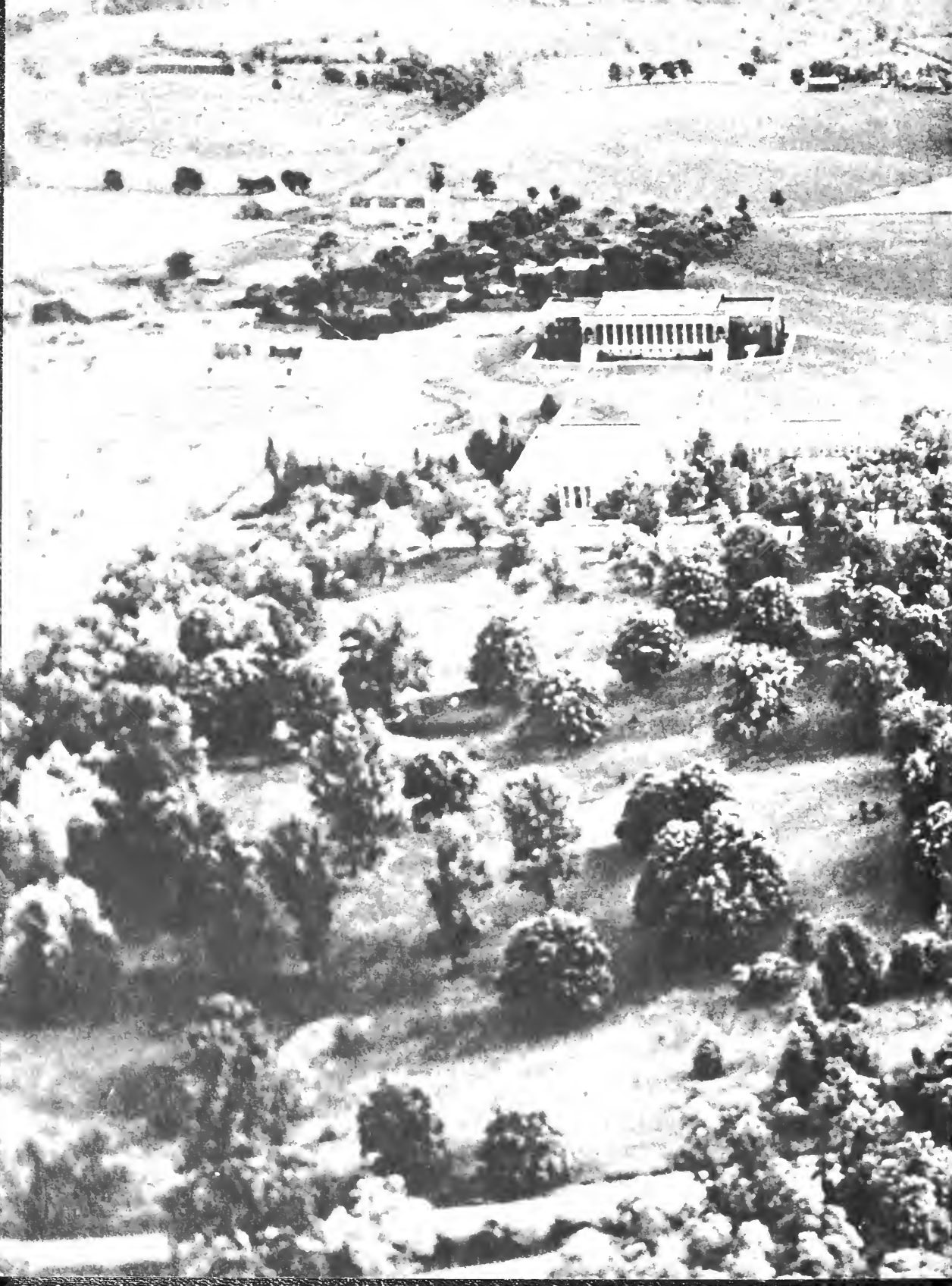



# Eastern Kentucky State Teachers College — 1936

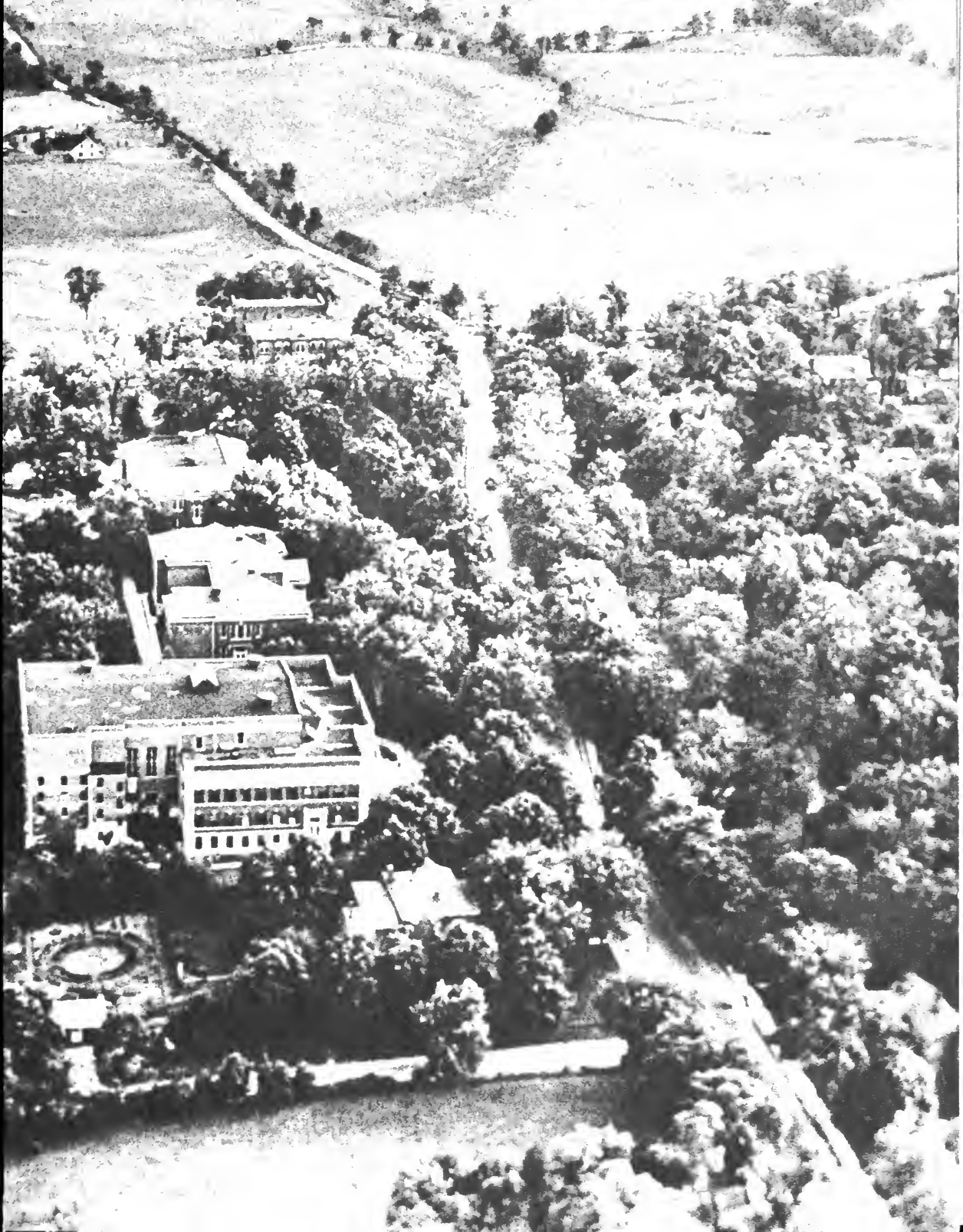

KENTUCKIANA  
John Wilson Townsend Room



EASTERN KENTUCKY UNIVERSITY

LD1741  
RICHMOND .E463 KENTUCKY  
A2

1981



# MILESTONE

eighty-one



An aerial, black and white photograph of the Eastern Kentucky University campus in Richmond, Kentucky. The image shows a dense cluster of university buildings, including several large, multi-story structures and a prominent tower on the right side. There are also tennis courts, a baseball field, and various parking lots visible. The campus is surrounded by trees and a highway runs along the bottom right edge of the frame.

# MILESTONE

NINETEEN EIGHTY-ONE

VOLUME 58

EASTERN KENTUCKY UNIVERSITY

RICHMOND, KENTUCKY 40475

BARRY MILLER, Editor  
DONNA BENCH, Managing Editor  
LARRY BAILEY, Adviser



# CONTENTS

17 — 75th Anniversary	Donna Bunch
34 — Student Life	Donna Valencas
84 — Sports	Denise Larson
136 — Academics	Karen House
168 — Organizations	David Muth
268 — Classes	Cheryl French
372 — Index	Tammy Rogers



---

---

Look back  
on 75 years.  
It didn't seem  
an auspicious start  
when, in 1906,  
"Normal School No. 1"  
began operating  
with three buildings,  
a handful of teachers  
and not many more students.  
But it grew.  
And in its 75th year  
Eastern Kentucky University  
looks back on that growth  
with pride.  
For it is the rich heritage  
of these 75 years  
that allows Eastern to . . .

---

---



---

---

Look ahead.  
That is the duty  
of the University:  
to stand on the shoulders  
of the past  
and look ahead  
to the future;  
to prepare its students  
for the future;  
to prepare itself  
for the future.  
Robert Martin,  
Eastern's sixth president,  
recognized this duty  
when he said  
"Make no little plans.  
They have no magic  
to stir men's blood."

---

---



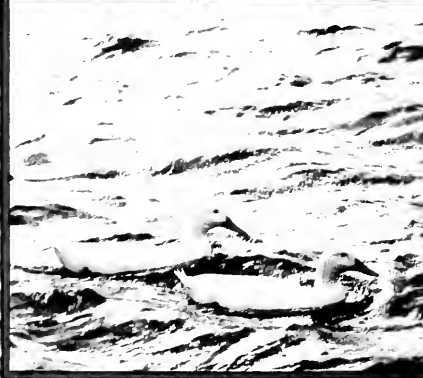

This combination  
of heritage and vision,  
this sense  
of the past and the future,  
is what makes Eastern's  
present so interesting.  
Here the old and the new  
stand together . . .





---

---

And here old and new blend,  
not clash  
For though the old sometimes  
must yield to the new,  
The character of the old  
stays alive in the new . . .

---

---



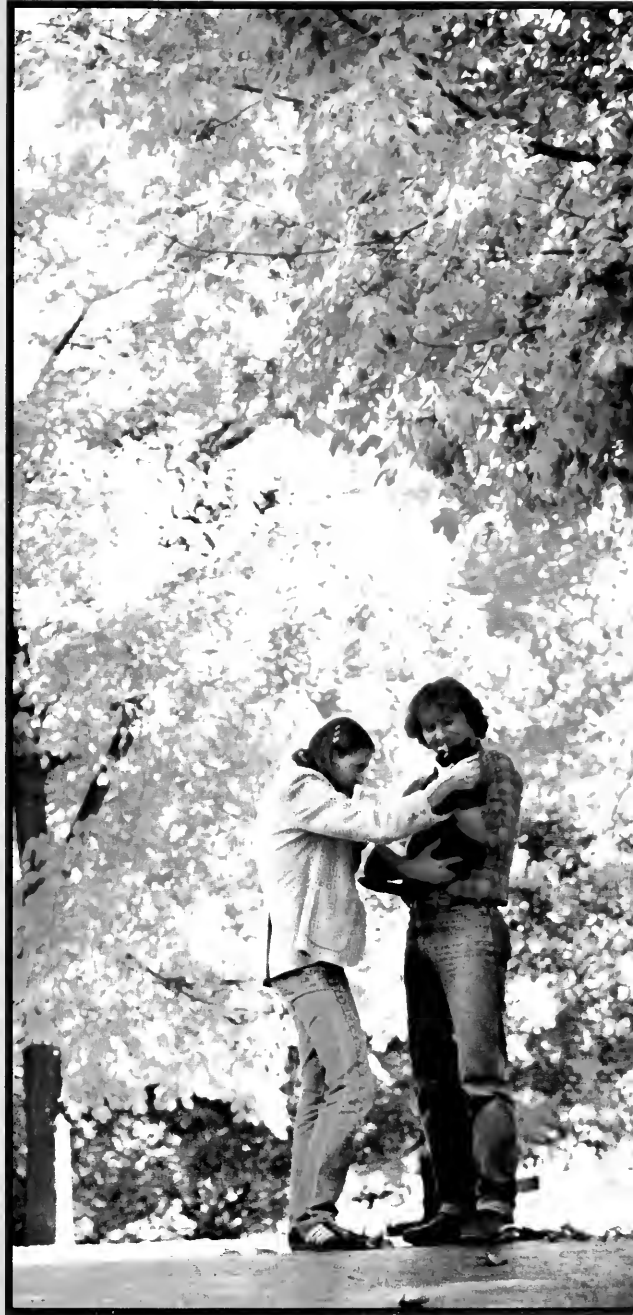
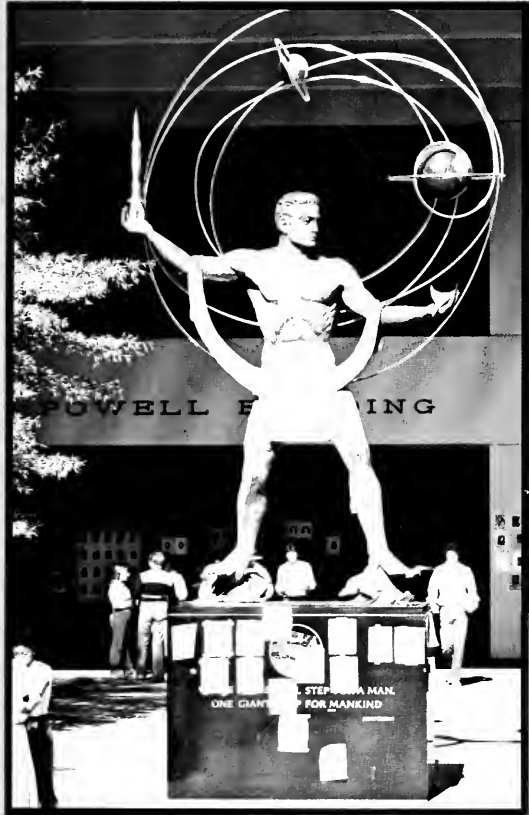

---

---

*Man seems to be vying with nature just now in an attempt to make our school grounds even more worthy of the name, "The Campus Beautiful." Old fences are disappearing, rough spots are leveling, old roads are growing green and new ones, long, straight, and clean, with semi-circular driveways leading up to the doors, traversed here and there by gracefully curving footwalks, are becoming hard and smooth. And the white crossed gridiron adds a speck of color to the scene. The Campus Beautiful!*

—1911 E.K.S.N. Student

---

---







---

---

*That is why after 75 years  
of change  
Eastern can still call itself  
"The Campus Beautiful."*

---

---





---

---

The students of today are  
quite different  
From those in the past,  
and rightly so.  
But they do not ignore  
the old . . .

---

---







---

---

It is the old they came  
to learn.  
They'll take it with them  
when they leave.  
They'll use the old to build  
the new;  
they'll use the past  
to make the future.

---

---







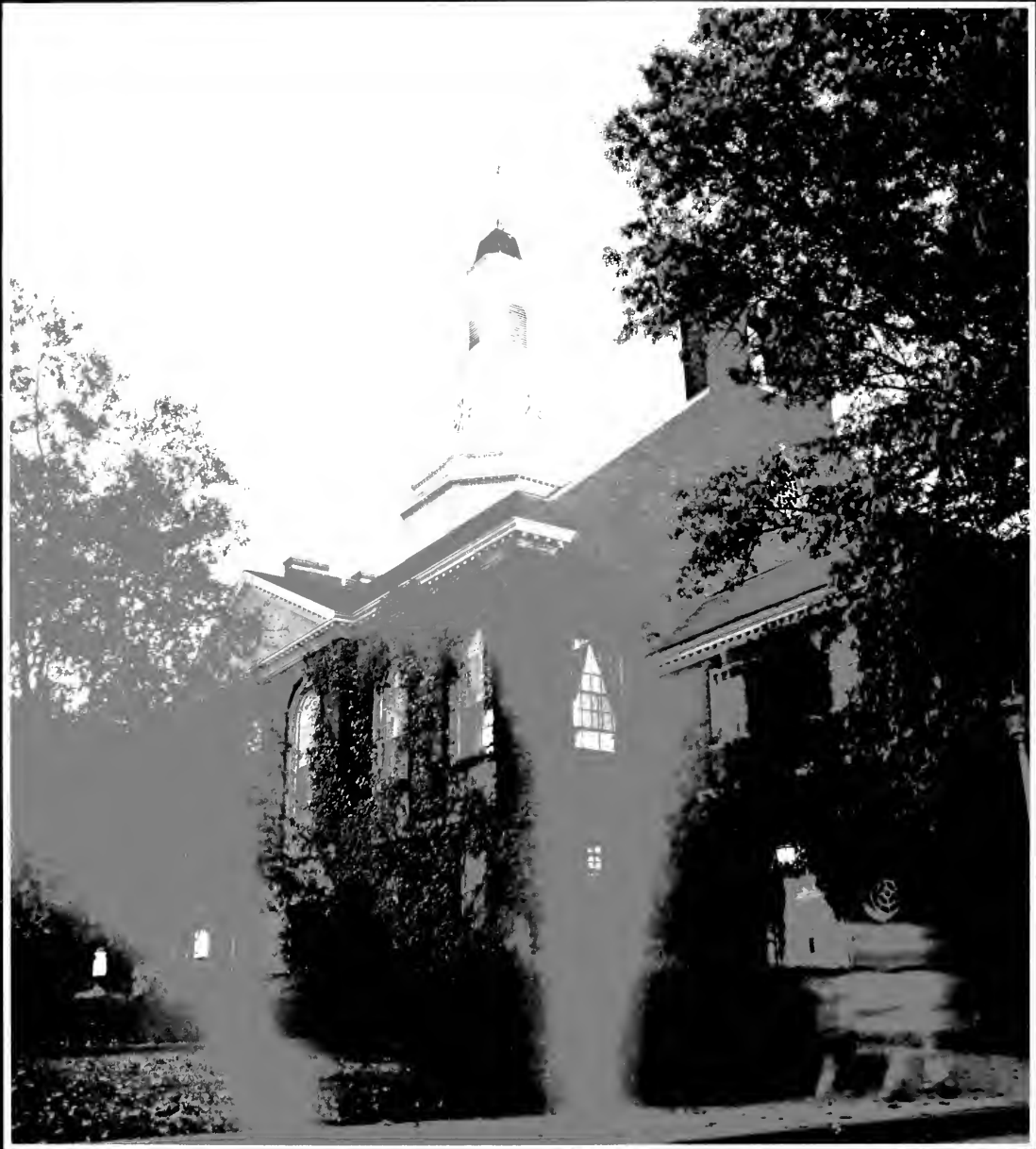

*Eastern's ideal would be to have her the property of the state. But is she not? Not at the best. Were she, the State would look oftener upon our efforts. Counties which send two or three students would send dozens for they would claim Eastern as their right. Eastern would become as an open book. Hundreds would come to give counsel, helpful criticism, and praise whenever it was found to be merited. Briefly, Eastern would be more greatly used, more frequently visited, more thoroughly counseled. She would be the State's joy, if she performed worthy service and the State's shame, if she did not rise to her obligations. And she would rise and she would fight with even greater energy than she now displays.*

**E.K.S.N. Student  
Sept.—Oct. 1913**



The class of 1913 would be proud knowing that Eastern has finally become the "State's joy." Now celebrating its 75th anniversary as a state educational institution, the University can look back on its history with pride. For 75 years, the men and women of Eastern have strived for the ideal. They've taken the small teacher's training school and made it into a major university in the state.



# Richmond Gets Normal School No. 1

By an act of the legislature of 1906, Eastern Kentucky State Normal School was established with an annual appropriation of \$20,000 for maintenance. Not a vote against the bill creating the school was recorded in either house.

The citizens of Richmond were primarily responsible for their city being chosen as the site of one of the new schools for training teachers. Having had Central University from 1874, until its merger with Centre University in 1901, and then having been the home of Walters Collegiate institute, they knew the values of being a "college town."

Mayor Clarence E. Woods, Jere A. Sullivan, W. Rodes Shackelford and other prominent citizens led a group which

lobbied to have Richmond chosen as the location for the state normal school.

Woods traveled to Frankfort where he covered an entire wall of the Old Capitol Hotel with literature designed to influence the legislators. The display was entitled "What Richmond Offers Free Of Cost to the State for a Normal School."

One pamphlet cover read:

### **What Richmond Offers**

A ready-made Normal School Plant.

A main college building seating 800, worth \$60,000.

A dormitory, 35 rooms, worth \$30,000.

An athletic field, a grand stand.

A city with a college and a school spirit.

A railroad center — the most accessible point to the majority of Kentucky teachers.

The legislature was duly im-

pressed and on May 7, 1906 Eastern became Normal School No. 1 and Western became Normal School No. 2.

The first regents were appointed in May and on June 2, 1906 Dr. Ruric Nevel Roark was named president.

Roark defined the goals of Normal, outlined the courses of study and selected the faculty.

During his term, the home economics house, a home for the superintendent of buildings and grounds, Roark Hall, Sullivan Hall, and the power plant were all completed at the "staggering" cost of \$168,481.

Dr. Roark died on April 10, 1909 at the young age of fifty.

Four days later, Mary Creegan Roark, the late president's wife, was appointed acting president of the school. She served in that position until Dr. John Grant Crabbe was appointed in 1910.





*Rac-a-chic-a-boom, Rac-a-chic-a-boom,  
 Rac-a-chic-a-boom, Rac-a-chic-a-boom,  
 You know, I know, Speak up loud,  
 We know, they know, all the crowd,  
 Thank her, thank her, this is meant,  
 For our woman President,  
 Zip boom bah, Zip boom bah,  
 Roark, Roark, Rah, Rah, Rah."*

**1916 tribute to  
 Mary Roark**



**OPPOSITE PAGE:** Governor James B. McCreary and William J. Bryant leaves Sullivan Hall after Bryant's visit in 1911. **Upper right:** Ruric Nevel Roark, Eastern's first president. **Right:** The EKS.N basketball team of 1909 poses for its team picture. **Above:** Birdwatching enthusiasts go on a class hike at five in the morning.





LEFT: Eastern's second president, Dr. John Grant Crabbe, held office from 1910-1916. Right: Crabbe's successor, Dr. Thomas Jackson Coates, served from 1919-1928.

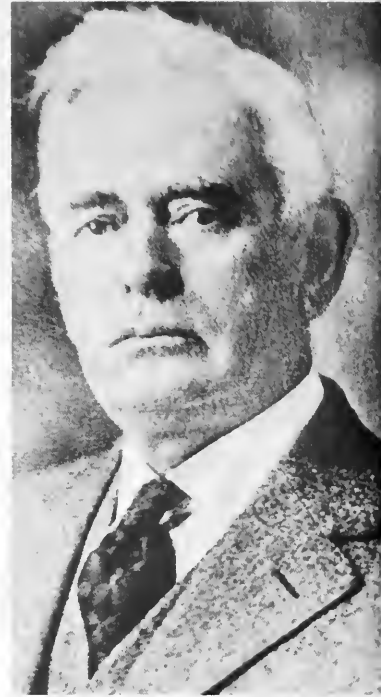

## Eastern Gains Four-Year Status

Dr. Crabbe spent much of his term perfecting the organizational structure of the Normal School. **Three Decades of Progress**, Eastern's first recorded history, credits Crabbe with doubling the number of faculty members and increasing the maintenance appropriation from the state.

During his term, the president's home and a farm were purchased, an addition to Sullivan Hall was constructed, and laboratory and library equipment were added.

When the State Inspector McKenzie Todd visited Eastern in 1911, he wrote:

"In addition to his eminent ability and qualifications as an educator, Pres. Crabbe has proven himself a good business manager, has inaugurated

many greatly needed reforms, one of which has been a splendid system of books and accounts, being able to handle the financial affairs along safe and economic lines.

"In regard to the general management and financial condition, it appears to me that the real work of the school has just begun to be felt and the future will mark a more pronounced effect on the general education in the State."

Dr. Crabbe left Eastern in 1916 to become president of Colorado State Teachers College.

Europe was at war when Dr. Thomas Jackson Coates began tenure in office. His was the first Eastern administration to see its male enrollment drop as

men prepared for war.

However, enrollment rose once again when the war was over and life returned to normal.

In 1922, Eastern gained four-year status and became Eastern Kentucky State Normal School and Teachers College.

The *Milestone* and the *Eastern Progress* were both published for the first time that same year. Dr. Coates oversaw the campus' first building boom. The Cammack Building, Burnam Hall, John Grant Crabbe Library Building, and the Coates Administration Building were completed during his term.

Dr. Coates died on March 17, 1928.



TOP: The excellent infirmary was one of the reasons Richmond was chosen as the site for a school. Above: Tennis was one of the most popular sports during the University's early days. Left: "Of Mice and Men" was performed on campus in 1919.

OPPOSITE PAGE: Herman Lee Donovan, Eastern's president from 1928 until 1941. Bottom left: Donovan, in his study at the Blanton House, listens to one of the radio programs so popular during the depression. Bottom center: Eastern cheerleaders towards the end of Donovan's term. Bottom right: Hanger Stadium, home of the football Maroons until the 1960's, as it appeared in Donovan's time.

# Eastern Granted



# College Status



Eastern's status grew as Dr. Herman Lee Donovan reformed the college's academic organization into divisions of instruction.

In 1935, The Normal School was discontinued and Eastern Kentucky State Teachers College was given the right to award graduate degrees.

Six important buildings were added to the campus during Donovan's administration. The Weaver Health Building became the home of the Maroon basketball team, which compiled a 225-51 won-lost record during the 31 seasons they played in this building.

The Keen Johnson Building, which housed the new student cafeteria, became the social hub of the campus.

Brock Auditorium hosted three decades of commencement exercises. Miller, Becham, and McCreary Halls were also built during Donovan's 13-year term.

Dr. Donovan left Eastern in 1941 to become the new president of the University of Kentucky.



# War Years Change Campus Life

America was facing the prospect of World War II when Dr. William Francis O'Donnell became president. Five months after his inauguration, the Japanese bombed Pearl Harbor, and the war was on.

The effects of the war on Eastern were immediate: Enrollment declined by 77 percent by 1945, at which time fewer than one-fifth of the college's students were men.

The *Milestone* discontinued publication for 1944 and 1945, while the *Eastern Progress* changed its name to the *Progress and Engineer*, in honor of the many uniformed pre-engineering trainees on campus.

College football was cancelled for two years, and basketball was not played at the College during the 1943-44 season.

Girls on campus volunteered their services to help the Alumni Office mail out newspapers and write letters to soldiers.

And most importantly, 53 former students and one faculty member were killed or listed as missing in action.

The effects were also long range. "Veteran's Village" was constructed to house the veterans returning to Eastern on the GI Bill of Rights. The Village later served as housing for married students until

Brockton was built in the 1960's.

In 1948, Eastern began to offer its first non-teaching degrees, and became Eastern Kentucky State Teachers College.

The Science Building (dedicated to those students who had lost their lives in the war), Keith Hall, and a music building were built during O'Donnell's term.

O'Donnell was Eastern's first president to retire from office when he left in 1960. He was replaced by a former state superintendent of Public Instruction, and the chairman of the Board of Regents, Dr. Robert R. Martin.





**OPPOSITE PAGE:** Crowded parking conditions are not new to campus as this 1958 picture attests. **Top:** Cheerleaders pose for their annual picture in the old Weaver Gym. **Upper left:** The Eastern-Western rivalry is the theme of this 1958 Homecoming float. **Lower left:** Students study in pursuit of their teaching degrees. **Above:** President William Francis O'Donnell, who had the longest tenure of any of Eastern's chief executives, poses with his wife.

# A Vision Come True



When Dr. Martin assumed office, Eastern Kentucky State College was still primarily a teacher education institution.

Eighty-two percent of the graduates of 1960 received teaching certificates.

The institution was relatively small. Although enrollment had doubled since World War II, it still stood at less than 3000 when Dr. Martin took office.

But, in his inaugural address, Dr. Martin informed the audience that Eastern would be going through changes. He challenged them to "think big."

"As we cope with the problem of ever-increasing numbers, we must realize that there is no alternative to becoming more inventive, creative, and imaginative in our use of the human and material resources which were available . . .

"We must provide here on this campus a place of beauty for gracious and stimulating living. Our building should directly and indirectly contribute to the training of the youth who frequent these halls . . .

"When we have accomplished these imperatives, then we shall have developed on this campus a spirit so powerful that it will not let us go. We shall have developed for Eastern a 'Vision of Greatness'!"

The massive building program which would later come to characterize the 60's at Eastern began in Martin's first year of office. Alumni Coliseum, Martin Hall, Brockton, the Ault Building, and the Gibson Building were all begun at that time.

**Courier Journal** columnist Joe Creason quipped, "Someone ought to put up a sign — Eastern Kentucky State College ... Under Construction."

Increasing the size of Eastern was only one of Dr. Martin's goals. Early in his term, he predicted that Eastern would enroll 6,000 students and become a university by 1970. His predictions were right but his timing was off.

Eastern enrolled 6,999 students in the fall of 1965, and early in the Spring Semester of 1966 House Bill 238 passed the State Senate and university status was granted to Eastern.

President Martin said that granting Eastern university status was just identifying the school for what it is, "a large, multi-purpose university." Later, he phrased it more simply, "It's like calling an orange an orange."

OPPOSITE PAGE: Dr. Robert R. Martin addressed many audiences during his term as president of the University. **Top right:** A familiar sight for the school during this time was ground-breaking ceremonies. **Middle right:** The Rowlett Building under construction. **Bottom right:** The Rowlett Building near completion.



# . . . A Vision Come True

Campus construction continued for the next eight years, with nearly \$56 million being spent in that period. Thirty-six construction projects were completed during Dr. Martin's administration, including renovation of every building on campus built prior to 1960.

Dr. Martin resigned in 1976. He is now serving as state representative from Kentucky's 5th district.







**OPPOSITE PAGE, TOP:** Jim Pelligrinon, Student Association president, led a protest march in Richmond following the student deaths at Kent State in 1970. **Opposite page, bottom:** Students joined in a peaceful demonstration of national unity on November 8, 1975, as part of the

Bicentennial celebration. **Above:** Dr. Robert R. Martin ended his term as president of the University as he handed the presidential medallion to his successor Dr. Julius C. Powell.

# Powell Guards EKU's Traditions



There were 217 applicants for the position vacated by Dr. Martin. The Regent's six-member Presidential Search Committee gave Dr. Julius C. Powell its unanimous approval and he began his tenure on October 1, 1977.

"Eastern's position as a nationally recognized public university is one which I would jealously guard and seek to enhance," said Powell at his inauguration.

His administration has dealt with improving instruction and student-faculty relationships.

Enrollment has climbed to over 14,000 during the past four years, causing severe housing and parking situations.

The football Colonels have grown in stature and size. After winning their 100th game under Coach Roy Kidd's direction in 1978, the Colonels went on to win their first NCAA National Championship in 1979. This was the first national football championship ever won by any school in Kentucky.



**UPPER LEFT:** President Julius C. Powell, current chief executive of the University, has served since 1977. **LEFT:** Players give Coach Roy Kidd a victory ride after his 100th win in 1978.



**LEFT:** The basketball Colonels beat Western in a controversial OVC championship game that led to an NCAA berth. **Lower Left:** These men give a "stepping" demonstration at a fraternity dance. **Right:** Volkswagens become a popular means of transportation as gas prices rise. **Bottom** Father Ketteler looks on as ground is broken for the Newman Center.



Roark, Crabbe. Coates, Donovan, O'Donnell, Martin and Powell . . . these are more the names of buildings scattered around campus, these are the men who have led Eastern through its 75 year journey.

From the beginning years which Roark and Crabbe directed; to the war years that both Coates and O'Donnell

had to deal with; and the depression era that Donovan encountered; to the building boom that Martin foresaw, and realized; to the present as Powell directs the course of the physically mature university — these are the men that began and continue Eastern's heritage.

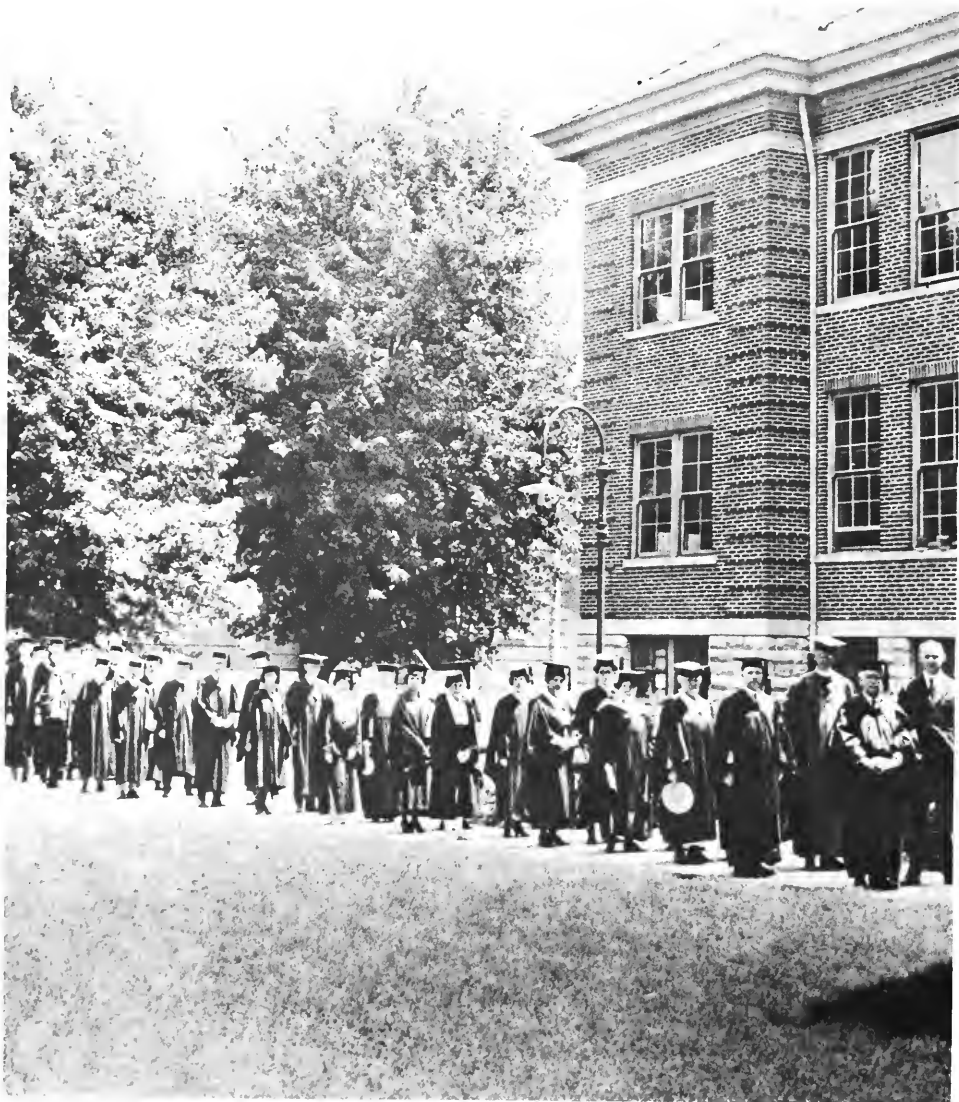

*Human history becomes  
more and more a race between  
education and catastrophe*

—H. G. Wells



In the early days at Eastern the chaperone was ever present with instructions to guard carefully the students and to protect them from any contaminating influence. Miss Maude Gibson was called upon at one time to chaperone a married student with his wife and child to a fish supper in a downtown restaurant.

In the days when life was not so complex as it is now, there were various simple activities which contributed to the social life at Eastern. Each evening after supper, during early years at Eastern, students were permitted to promenade from six to seven, keeping strictly to the walk, with the assurance that the dean of women would be met at frequent intervals. Practically the entire student body and many of the faculty engaged rather regularly in this recreation.

Almost any evening during the week, if one chanced to look through the chemistry laboratory windows in the Roark Building, he might see Professor G. D. Smith leaning over a huge caldron of boiling molasses candy, with twenty to thirty boys and girls in the offing waiting to pull the delectable amber fluid and then end the evening very happily with such games as Clap-in-Clap-Out, Skip-to-M'Lou, and Post Office.

*Five Decades of Progress*





OPPOSITE PAGE: An Eastern cheerleader of the 1930's poses for his yearbook picture. ABOVE: "Hiawatha," performed in 1914, was the inspiration for many detailed costumes.

# Student Life

Donna Valerius

# SUMMER

# SCENES

Lazy summer? That's when students relax, lie in the grass and smile into the sun at the buzzing of distant lawnmowers, relieved that someone else is working instead of them.

But not everyone had the summer lazies. For instance, the University played host to an International Volleyball Federation's Coaches Course. Volleyball coaches and athletes from 19 countries offered instruction in the tactics of power volleyball.



An Elderhostel, or non-credit study and recreation program for persons 60 or older, was held also. Older citizens took such courses as "Backyard Wildlife Management" and "Southern Protestant Preaching."

Not forgetting the smaller folk, Eastern sponsored a summer enrichment program for gifted children. And 15 bands, including 1,303 musicians, marched onto campus for a week of bandcamp.

Eastern's summer clearly had something for everyone.





# Tripling

Three's a Crowd, But





The fall semester of 1980 saw a record-breaking enrollment of 14,081, the largest in University history. This caused an increase in tripling in Case, Mattox, O'Donnell, Keene, Combs, and Martin Halls. Students discussed this problem more than classes, professors, and sometimes even more than the all-encompassing question of their dinner menu. But as much as they griped, they knew in the backs of their minds that there were advantages to tripling.

For instance, students developed muscles as they hammered on their bunk beds for hours, trying to get the frames apart. (It seemed that

no one wanted to sleep with their knees touching the ceiling in the top bunk and they would feign nosebleeds if forced to sleep there.) Muscles were kept toned as residents quickly reassembled the frames under the watchful eye of the dorm director, whose look threatened "assessment" (a favorite word in housing vocabulary) if they didn't find all the pieces and put them back in order.

Next, tripling kept students on their toes. This was partly because all three residents could not sit down at the same time. But it was also because they always suspected their other two roommates of plotting to do away with them

in order to take away their coveted allotment of cubits.

And students realized that those fears about the possible fire hazards from overcrowding were unwarranted. Students could be confident that if they went up in flames, there would be one extra person to fall on them and put them out.

Finally, tripling gave residents a real look at campus life — much more than they would have seen had their faces not been plastered to their dorm windows from the lack of space.

Tripling. Students paid to live like the sardines live for free. But at least sardines get to die first.

# Tripling had its Advantages

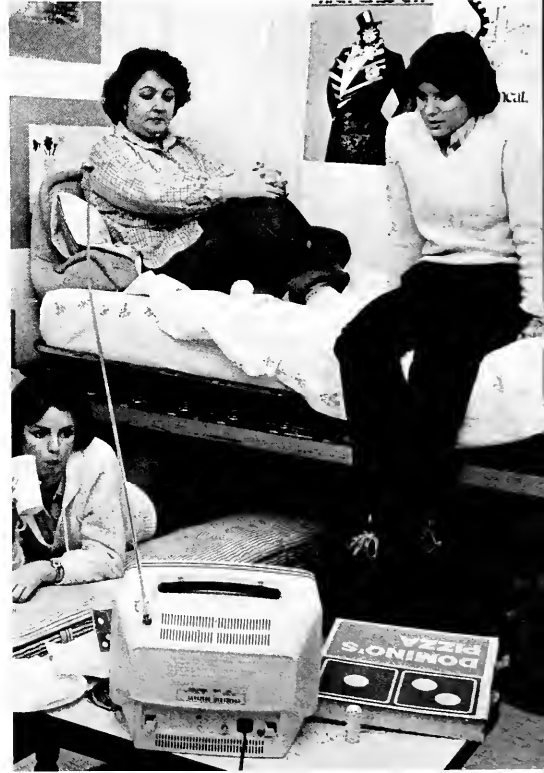

## Demand For Married Housing High

Married students need the roominess and privacy offered by off-campus housing but are often unable to afford large monthly rent payments. For these students Eastern provides one and two-bedroom apartments, as well as trailers and efficiency units. The demand for these units is quite high and some students had to be placed on a waiting list at the beginning of the fall semester. However, as the year progressed more units became available to be occupied by students.

**RIGHT:** Patty Harmsen reads to her son, Hans, while her husband, Craig does some reading of his own. **BELOW:** The school bus makes its stops on campus to pick up children living in married housing.





**ABOVE:** Rhonda Potts serves dinner in her trailer.  
**LEFT:** Marsha Kington puts Darrel Kington to work, as they try to add a little something extra to their apartment.



# Off-Campus Housing Provides An Alternative

Several trailer parks and apartment complexes offer older Eastern students alternatives to living in crowded dorm rooms.

For some students the quieter environment of an apartment makes studying an easier task. Others prefer the freedom from the structured atmosphere of dorms. Without the restrictions imposed by open-house rules, students are free to entertain guests however they choose.

However, along with this freedom came responsibilities. Students living away from campus must occasionally fight adverse weather conditions to get to class on time. Some students must take jobs to help meet rent and utility payments. But many students seem willing to make these sacrifices in exchange for their newfound independence.





**OPPOSITE PAGE:** Household chores take up more time in an apartment than in a dorm room, but off-campus housing does have its advantages: being able to cook, for one, as Steve McKinley shows. **TOP:** Keeping in tune with campus events is important to the off-campus student. *The Eastern Progress* is helpful in this area. **LEFT:** A popular misconception is that living off-campus means a life of continual partying. But studies play just as important a part in the life of the off-campus student as they do for those on-campus. **ABOVE:** Pets help make an off-campus place more of a home.



# A Parking Sticker is-“Only a Hunting License”

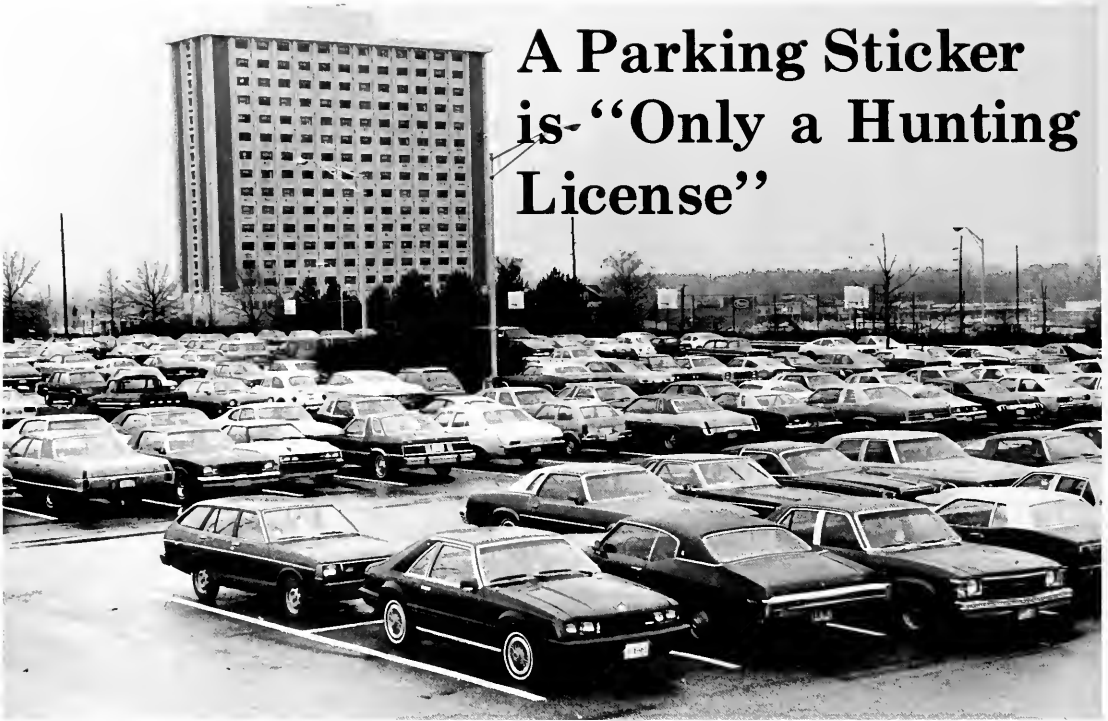

Due to the increasing enrollment, parking became a problem for students living both on and off campus. By the end of the '80-81 academic year 9,000 parking stickers were issued, but only 6,000 spaces were available, according to Thomas Lindquist, director of Public Safety. "A parking sticker doesn't guarantee a space, only a "hunting license," said Lindquist.

Although there were usually spaces to be found in Alumni Coliseum and Begley parking lots, the problem was that the location of these lots was far from the dormitories. Lindquist said he felt that the van service available until 2 a.m. eliminated any security risks to female students parking far from their dormitories late at night.

The University is one of the few American universities whose enrollment has been increasing, but according to Lindquist, the projection for Eastern is that its enrollment will level off in coming years. As for now, Lindquist can see "no easy solution" to the parking situation.



**TOP:** Even the not so choice student parking lots, like those in Alumni Coliseum, filled up very quickly . . . **ABOVE:** . . . But faculty and employee lots often had plenty of empty spaces . . . **OPPOSITE PAGE:** . . . However, the consequences of a student using one of those tempting empty spots is illustrated in this photograph.





## Graduation Causes Mixed Emotions

It was "real world" time. All of a sudden that infamous day — the one we swore would never come — was here. And we faced the terms of our new freedom with mixed emotions.

Those of us who had been fortunate enough to find employment were trying to figure out why college had never taught us how to earn those precious dollars without resorting to actual "labor."

And those of us who were not recipients of such

jobs were trying to picture telling our parents that honestly, when we chose that major of "Fungus — Tomorrow's Natural Resource" four years ago, it was a wide open field.

And our parents were alternating between pride and mathematical calculations of how well their newly graduated offspring could take care of them in their old age.

Graduation — the "real world" was ready, but were we?



**ABOVE:** "So this is what one of these things looks like!" **LEFT:** Governor John Y. Brown expresses his view to the graduating class. **OPPOSITE PAGE:** Joy and sadness are a common mixture at graduation ceremonies.





## “The Evil of

It's an old joke, the one where Mrs. Murphy tells the Irishman who asks for whom she voted, “I don't vote any more. It only encourages 'em to keep runnin', you know.” Still, old jokes (especially political ones) never die, Ronald Reagan was elected 40th president last November.

The emotion behind the point Mrs. Murphy makes is frustration. In that sense, her point was never more applicable than in the 1980 presidential election, one that was indeed dominated by frustration.

There was frustration with the length of the electoral process. Some





## Two Lessers''

presidential candidates began their campaigns fully two years before the election, while the primaries, conventions and final campaigns lasted better than a year.

And then there was frustration when, after this electoral marathon, the two major parties still failed to present two good candidates to the American voters.

Finally, frustration at Jimmy Carter's benevolent ineptitude caused his constituency to yank the presidential rug out from under his feet with a vengeance.

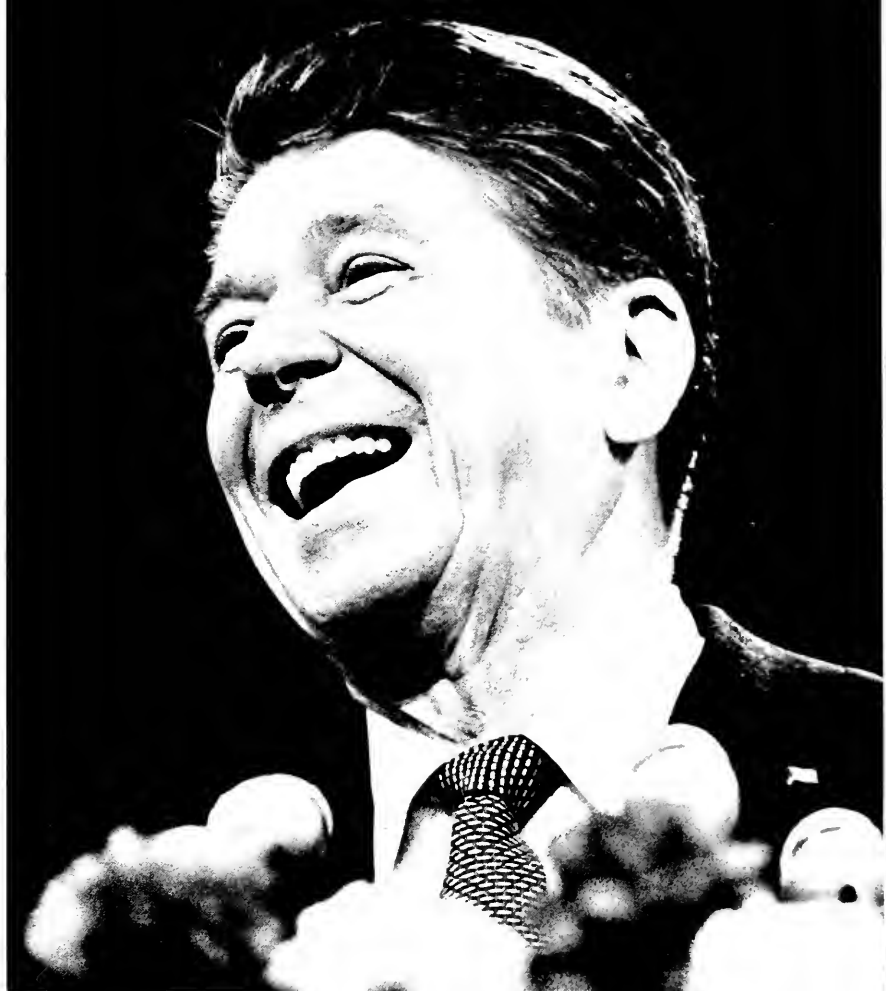

# Fall Diversions

The autumn season was perhaps the most popular time of year on campus. The colors, the frosty chill in the air — the football games. It was a time of diversion and students were willing victims.

For instance, they spent long hours agonizing over whether to drag out their winter clothes and take the summer ones home and even longer hours making the move. Tests and lab reports had to be tabled in the interest of fashion and warmth.

And of course, fall was election time, and students got caught up in doing their part for the campaigning candidates and forgot about their chemistry papers. But, after all, Homecoming only comes once a year. (You thought we were talking about presidential elections, didn't you?)

There were the basic fall holidays of Halloween and Thanksgiving, too. Students had to allow time to design a Halloween costume which would win them the six-pack prize at the party (someone





finally decided to wear a toilet seat around his neck, complete with a tire chain attached, in the hope that everyone would think he was a punk rocker ahead of his time). Plus after eating all that Thanksgiving turkey and Halloween chocolate, students had to change study time to jogging time in order to work all that off.

Finally, they had to spend time dreaming up something to tell their parents about those deficiencies that were winging their way to their respective home towns.

If only colleges would let students study "Fall."



# HOME COMING

As it seemed to happen every year, Homecoming festivities collided with midterm week, so students had to divide their attentions. But everyone knew what the priorities were. Homecoming obviously came first.

A western dance kicked off Homecoming weekend and the fact that it was also Halloween provided some strange outfits for the affair. After all, cowboys wearing Kiss makeup and sporting orange hair were seldom seen on those fabled ranges and prairies of yesteryear.



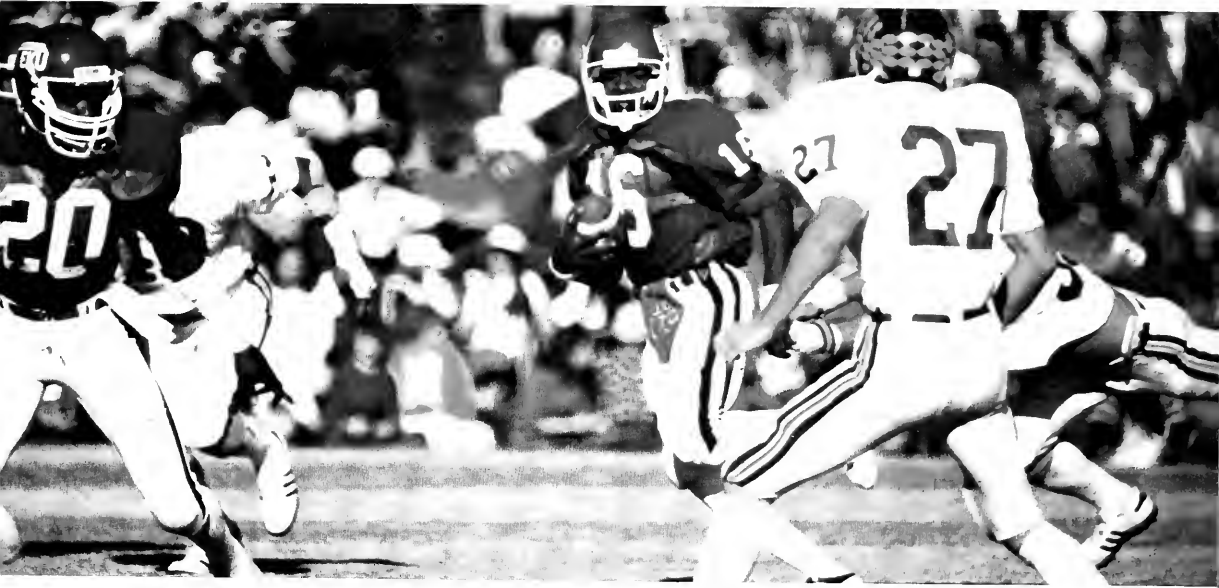

# HOMECOMING: EASTERN GOES WESTERN



A 6.2 meter run preceded the Homecoming parade, where hundreds of die-hard athletes and those just pretending to be athletes turned out for the thrill of victory and a free T-shirt. As the race wore on, it became difficult to tell who was participating in the race and who was running to keep up with their floats.

Eastern's Colonels rode roughshod over undefeated Murray State 24-14, increasing their chance for the play-offs and shooting down Murray's opportunity.







# TAMMY HAYS HOMECOMING QUEEN 1980

A colorful, warm, autumn day filled with balloons, bands and excitement set the stage for the pre-game crowning of the 1980 Homecoming Queen, Miss Tammy Hays. Sponsored by Kappa Delta Tau, Tammy is a senior from Jackson majoring in Special Education Hearing Impaired. Tammy is a member of Kappa Delta Tau, Kappa Delta Pi Education Honorary, Student Association for the Hearing Impaired, and is a Sigma Pi honorary Little Sister. In her spare time, Tammy enjoys horseback riding, quilting and spending time with her family.





# FIRST RUNNER UP: INGRID VAN DUYNÉ



First runner-up Ingrid Van Duyné was sponsored by Clay Hall. She is an Occupational Therapy major from Los Angeles, California. Upon graduation, Ingrid plans to go to medical school in Canada. She is a member of Phi Kappa Phi and works in the Student Activities office. Ingrid's hobbies include tennis, horseback riding, jogging, and the outdoors.



# SECOND RUNNER UP: SARAH FRETTY

Second runner-up was Sarah Fretty, sponsored by the Young Democrats. She is a junior from Richmond. Using her non-teaching English major, Sarah plans to work in community government. She is president of McGregor Hall Council, secretary of Young Democrats, and a member of the Sigma Tau Delta English honorary, the Arts and Humanities Curriculum planning board and Women's Interdorm. Her hobbies include travel, graphic arts and meeting people.



# ATTENDANTS



**LEFT:** Sigma Chi Fraternity sponsored Robin Lovely, a junior Elementary Education major from Franklin, Ohio. Robin is the Sigma Chi Sweetheart, vice president of the Little Sigmas, a Pike Dreamgirl and a member of Kappa Delta Pi honorary. In her spare time, Robin enjoys horseback riding and music. **MIDDLE LEFT:** Junior Interior Design major Cynthia Wright was sponsored by Martin Hall. Cynthia is an Alpha Phi Alpha Fraternity Little Sister. She enjoys horseback riding, jogging, and the outdoors. She is from Springfield. **BELOW:** Sponsored by Commonwealth Hall, Kim Vail is vice president of Lambda Sigma and a member of BSNA and the Explorers Club. She is a sophomore from Fairfield, Ohio, and her hobbies include snow and water skiing, racquetball and dance. **BOTTOM LEFT:** Debra Robinson, sponsored by Alpha Kappa Alpha Sorority, is a junior four-year nursing major from Louisville. Debra enjoys outdoor sports, swimming, ballet, bike riding and good music. **BOTTOM RIGHT:** A sophomore from Georgetown, Jennifer Justice is a member of Chi Omega Sorority and Health Record Student Organization. Sponsored by the Seventh Wonders, Jennifer enjoys playing the piano, knitting and writing.



# ATTENDANTS

**RIGHT:** Vicki Vail, a junior sponsored by Keene Hall, is a Child and Family Studies major from Fairfield, Ohio. Vicki is corresponding secretary of Kappa Delta Tau Sorority and a member of the Home Economics Club. She enjoys ice skating, cooking and needlework. **BELOW:** A sophomore Commercial Art major, Lora Shaffer was sponsored by Pi Kappa Alpha Fraternity. She is from Portsmouth, Ohio and enjoys painting, sculpture and sports. She plans on getting a job in visual design upon graduation. **MIDDLE RIGHT:** Sponsored by Kappa Alpha Fraternity, senior Robin Butterweck is a member of Kappa Delta Sorority and the American Society of Interior Design. Using her major of Interior Design, Robin plans to work in historical preservation and renovation upon graduation. Her hobbies include tennis, gymnastics, drawing and painting. **BOTTOM:** MiMi Byrne, sponsored by Todd Hall, is a senior Elementary Education major. She is an EKU Cheerleader and a member of Chi Omega Sorority. She enjoys snow and water skiing, swimming, guitar, and drawing and painting.







## ATTENDANTS

**LEFT:** Cathy Dotson, sponsored by Lambda Chi Alpha Fraternity, is a senior from Belfry majoring in Special Education. She is an EKV Cheerleader and enjoys cheerleading, gymnastics, dancing and woodcrafts. She plans to attend graduate school upon graduation. **MIDDLE LEFT:** Phi Mu Sorority sponsored Robin Dossett, a junior Physical Education major from Frankfort. Robin plans on working in a hospital with handicapped children upon graduation. She is a member of the Student Senate and a Little Sister to Tau Kappa Epsilon Fraternity. Her hobbies include all sports and dance. **BELOW:** A sophomore from Springfield, Ohio, Jill Meier was sponsored by Case Hall. She is a Recreation and Park Administration major with an emphasis on Therapeutic Recreation. Her hobbies are reading, baseball, football, swimming and bicycling. **BOTTOM:** Shauna Bradley is a junior and was sponsored by O'Donnell and Mattox Halls. She is a member of the track team and an Alpha Kappa Alpha Sorority pledge. A Marketing major from Louisville, Shauna enjoys modeling and horseback riding. She plans to look into modeling upon graduation.



# Wonders of Winter

Winter provided a time of wonderment as it quietly blanketed the campus.

For example, students wondered why it always seemed too cold and icy to go to class but never to go sledding.

And they wondered if they should have donned ski masks for warmth or remained “preppie” and risked frostbite.

Or why was it that all those campus snowmen looked better-dressed than them? And did that snow bunny they passed ask them what the special at Archie’s Pizza was or did they just imagine it?

And wasn’t it strange that the entire student body, faculty, and administration were on hand to see them take those embarrassingly klutzy spills on the ice? Or did it just seem that way?





Last, students wondered why everyone else got their classes cancelled because their professors could not make it in the snow when their teacher “crawled” three miles on her hands and knees to class just to give them the “benefit” of learning.

Winter on campus. A beautiful but puzzling experience.



## Michael Murphy

Michael Murphy held the audience in the palm of his hand the minute he stepped out on stage and began strumming his guitar. Murphy entertained the audience with such songs as his hit "Wildfire."



## Elvin Bishop

True to rock and roll tradition, Elvin Bishop, armed with his electric guitar, "jammed" with a crowd of about 500 people. The concert topped off a victory for EKV on the basketball court against Moorehead.



# Taste of Honey



One of the highlights of Homecoming week was a concert performed by the soulful group "A Taste of Honey". They entertained the crowd with their hit "Boogie Oogie" along with other popular tunes.

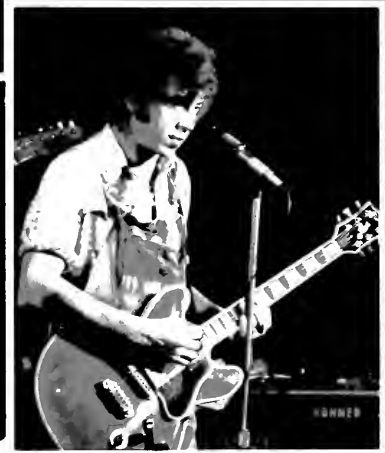



## West Side Story



**TOP:** Tony and Maria (David Harris and Branda Dawson) portray a contemporary "Romeo and Juliet" in the musical drama "West Side Story". **ABOVE:** The "Jets" set the mood in the opening scene. **LEFT:** Maria mourns the death of Tony.



## Who's Afraid Of Virginia Woolf?



**ABOVE:** The cast of the drama "Who's Afraid of Virginia Woolf?" consisted of only four people: Ray Edwards, Jill Smith, Lowell Massey, and Anita Lenhart. **RIGHT:** Martha, an alcoholic, argues with her husband, George.



# Spring Spirits

Campus came alive with the sights, sounds, and smells of spring. It was a time when everyone caught the proverbial spring fever, and the only cure for it seemed to be large doses of sunlight and avoidance of as many classes as possible.

The ravine became a favorite for the athletic types who spent long hours catching a frisbee under one leg, under two legs, behind their backs, and on their noses. These students also demonstrated their athletic prowess in running the 100-yard dash when one of their curve shots occasionally crashed through the glass doors of the Moore building.

Other less energetic souls took advantage of the warm weather by just relaxing in the grass and formulating new excuses for going downtown instead of writing research papers that were due.

The sunny season marked the time of the annual student spring migration to Florida. Meanwhile, those unluckier students stayed behind to face the usual torrential downpours





that always seemed to hit during spring break.

Finally, amateur student photographers and binoculared nature-lovers emerged to capture the scenic beauty of the season, particularly around the women's dorms as the bikini-clad ladies began working on their tans.

Springtime on campus. A time no one should have to miss.



# Smock Brings His Message

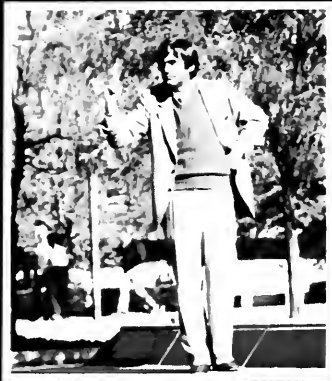

He came to campus to bring the word of God, to convert the heathens and to warn of the evils of campus life. He turned the fountain into a pulpit and the student-body into a congregation.

Reverend Smock drew a crowd. It was hard to ignore his raving. Some listened to his accusations and quickly moved on; some, moved to argument by boredom, yelled insults back; while others quietly recalled the verse they learned in bible-school.

*Hold your tongue in the hearing of a stupid man for he will despise your words of wisdom.*

*Proverbs 23:9*



## The St. Acme Guide to Judging College Students & Other Heathens A Handbook for Fingerpointin' Preachers

### Lesson I: Identification



This is a pervert. How can you tell? The normal college attire is a dead give-away. He lusts after everything that moves. He creeps around at night pressing his face against windows and making eyes at animals. He wants you, but he'll settle for a bicycle seat.



This is a slut. She's been in more backseats than your mother-in-law. Notice her exposed body? See those sinful knees and those naked elbows? Shameless hussy—she probably has something written on her panties!

### Lesson II: Vocabulary

Here are a few key words to use when addressing these vile disease-carrying scum-merchants:

1. Destruction (dee-STRUK-shən)
2. Fire (FIII-yər)
3. Sin (SEEE-yən)
4. Pot (marry wanna)





He's a wonderful  
talker who has the  
art of telling you  
nothing in a great  
harangue.

—*Moliere*







He pointed at the kind of evil sluts that abound on Eastern's campus—the kind of women that wear shorts and make-up to class. He warned against the men who were lusting after those wicked women. Perhaps he didn't know that these same evil people were training to be teachers, nurses, and other community leaders; that they were training to help others.





He condemned the classes taught at the University. He predicted that the falsehoods taught in religion and philosophy classes would lead students straight to hell. Perhaps he didn't know that those evil classes were instilling in students the values of friendship and of love.



Smock tried to make people believe that they were living in a den of iniquity rather than on a campus filled with the beauty of nature and of man.





Perhaps he should have really looked at the University before he condemned it. He might have found love and friendship and beauty. Perhaps, if he had taken the time to look below the surface, he just might have found God.









TOP: The 1958 Women's hockey team poses in the Weaver Gym. LEFT: Yankees Coach Earl Combs and Tom Samuels, assistant football coach at Eastern test Knoxville Vol's outfielder, Lefty Shelter, as part of Eastern's "Hale America" program. ABOVE: The 1920 football team shows their form. OPPOSITE PAGE: The 1914 basketball team models their uniforms.



Things are doing in athletics at the Normal this fall. The first football squad has been practicing every evening since school started, and is getting in good condition. On Friday the 23rd, a practice game was played with the Richmond city team which resulted in a score of 7 to 0, in their favor. It was notwithstanding, a success in every way, for it gave the men much needed experience and showed them they were weak.

It is somewhat of a mystery, that from boys that had never seen a game, that such a strong team could be made in so short a time. The boys on the team know the secret and the other students and members of faculty have an idea as to what causes such rapid progress. It is all due to the careful management and teaming of our energetic Coach. Boys, with such a manager as we have, with the President backing us up, and the grandstand full of enthusiastic girls, there is no defeat for us.

**E.K.S.N. Student  
September—October 1913**

# Sports

Denise Larson





OPPOSITE PAGE: TOP LEFT: Kidd and team celebrate after the semi-final victory at Lehigh. TOP RIGHT: Coach Kidd is caught in a contemplative mood. BOTTOM: Kidd calls last year's national championship his most satisfying moment in coaching. ABOVE: Kidd watches the Lehigh game thoughtfully.

## Kidd Named 1-AA Coach of the Year

Roy Kidd sits behind the desk in his modestly appointed office, surrounded by mementos of his 17 years as head coach of Eastern. There are photographs of his past teams, game balls and trophies from important victories. At the far end of his office sit two impressive trophies, one in gold commemorating last year's national championship, the other in silver for this year's runners-up. ("Those usually don't stay here," Kidd con-

fides, "but we've got recruits coming today.")

Sitting in a chair close to his desk is another trophy which, in its sheer size, is perhaps the most impressive in the office. It is inscribed "Roy Kidd, 1980 1-AA Coach of the Year."

It's appropriate that this trophy be a large one, larger even than the team's runner-up trophy, for this year Kidd truly coached his team as far as they could go. Though they were the defending national champions,

they were a shell of the team that won the title in 1979. Kidd didn't demand that this team win the title again, but he did his damndest to prepare them to try.

Kidd's philosophy is a simple one. "I'm a family man," he says, "I have sons. I treat my players like I want my sons to be treated."

It's this philosophy that Kidd has made the Colonels the closest thing 1-AA football has to an established power.

# Defending Champion Colonels Have Shaky Start



With the memories of last year's I-AA national championship victory still fresh in their minds 15,200 fans turned out to see the Colonel's first foe, Kentucky State.

But the Colonel's 24-21 victory did not come easy.

After exchanging the leads a few times the Colonels found themselves tied at 21 going into the final minutes.

David Flores third field goal of the day was the deciding factor.

Next the Colonels met a psyched up Akron team.

The Zips, playing in their

first OVC game, dumped the Colonels for a 21-10 victory.

The Colonels lead early but two second quarter Zip touchdowns gave the Zips the lead the Colonels could never recover.

The Colonel offense finally clicked against Youngstown and the Colonels rolled to a 45-0 win.

David Flores was the man of the day.

Flores finished the game with nine points, breaking an OVC record for most points by a kicker in a career with 203.

Their fourth game was at

Austin Peay, and the Governors won this one — statistically. The Colonels however chalked the game into the victory column.

The Governors gained 364 total yards while the Colonels could manage only 294.

At the final gun however it was Eastern 23 Austin Peay 10.

The closest the Governors could come was in the fourth quarter when they came within three points.

A Flores field goal and an Alvin Miller touchdown put the game out of reach.





**LEFT:** The Colonel's shaky start is illustrated in the photograph. **BOTTOM LEFT:** Jim Tanara, down lineman coach, tries to diagnose Eastern's early season problems. **BOTTOM RIGHT:** Freshman Jamie Lovett held Eastern's kicking game together when an illness kept David Flores out of three games. **BELOW:** Coach Kidd had reason to scowl early in the season.



**RIGHT:** The glee on quarterback Chris Isaac's face reflects the Colonel's mid-season turnaround. Isaac's much improved play was the key to this resurgence. **BOTTOM RIGHT:** Steve Bird triumphantly indicates an Eastern in the victory over Murray. **BOTTOM LEFT:** Isaac's running sparked the Colonel's mid-season success. **BELOW:** Senior center Joe Shipske anchored Eastern's tough offensive line.

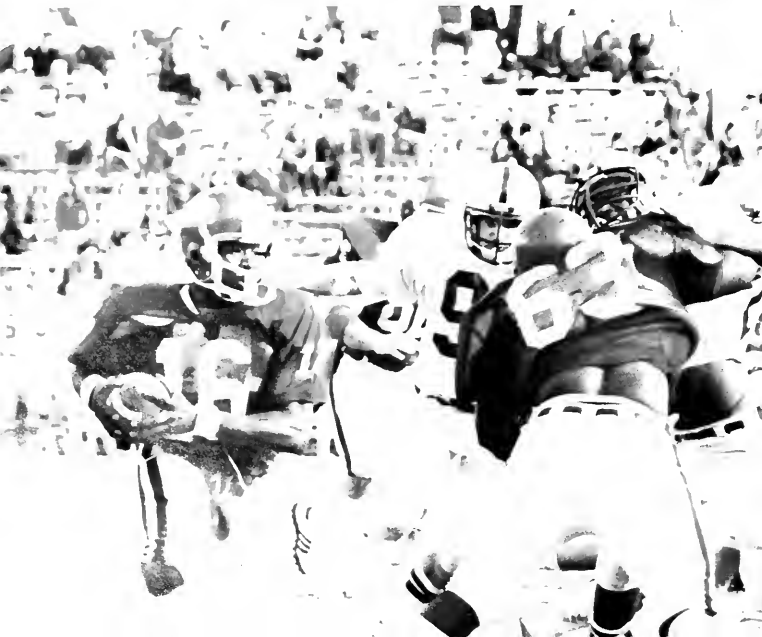



The Colonels hosted Middle Tennessee next but they were all but hospitable as they defeated the Blue Raiders 24-0.

The Colonel's offense was awesome totaling 402 yards while the defense contained the Raiders, holding them to just 150 total yards.

The Colonels fourth consecutive victory came at the expense of the visiting East Tennessee Buccaneers.

The afternoon was marked by Colonel offensive incon-

sistency but when the game was over the Colonels had posted a 25-6 win.

But next in Bowling Green, waited the greatest of the Colonel's rivals, Western.

For the Eastern fans this year however the outcome was all but enjoyable.

After a Colonel 10-7 lead in the third quarter the Colonels watched their hopes for an OVC title darken in the waning minutes of the game after two Western field goals.

And the final 13-10 Western victory sent the Colonels on to face Murray.

Nothing was going to spoil this homecoming. Not even the undefeated Murray Racers.

A fired up Colonel team wanted to prove they were number one and the 24-14 thrashing was good evidence.

The victory gave Coach Kidd his 117th career victory which tied him for all-time OVC coaching record.



**RIGHT:** Dale Patton bursts through a tremendous hole opened by his offensive line. **TOP RIGHT:** This Colonel fan indicates another Eastern touchdown. **TOP LEFT:** Chris Isaac releases a pass a split-second before this Murray defender reaches him. **ABOVE:** Eastern's defense was tough when it had to be. Here tackles Mark Willoughby and James Shelton smother a Murray ball carrier.



A rejuvenated Colonel team started once again to think championship.

With visions of play-offs dancing in Colonel heads they headed south to meet Tennessee Tech.

If the team felt playoff pressure it was not evident in their 48-7 victory over the Golden Eagles.

The Colonel offense led on the ground by Tony Braxton totaled 522 yards.

The Colonel defense, tough as it had been all year, held Tech to 296 total yards.

It was a must win situation for the Colonels as they

travelled to Greenville, North Carolina, to play the East Carolina Pirates.

The Pirates a division I-AA school, were only 4-6, yet the Colonel's 28-16 victory was still considered a upset.

The Colonels, never behind only saw their lead threatened once in the second half when the Pirates came within 14-10.

David Flores had four extra points in the game making him the Colonels all-time scorer with 224 points.

Flanker Jerry Parrish also set a school record for kick-off returns. His three returns gave

him a career total 1,252 return yards.

Still unsure of a play-off position the Colonels entered their final game knowing they must win, but not knowing if that would be enough.

So Eastern faced their final OVC challenger of the season at home against Morehead State.

Morehead jumped to an easy lead but the Colonels once again found fourth quarter momentum and pulled out the 18-14 victory with 4:41 left when Isaacs scored from the six yard line.

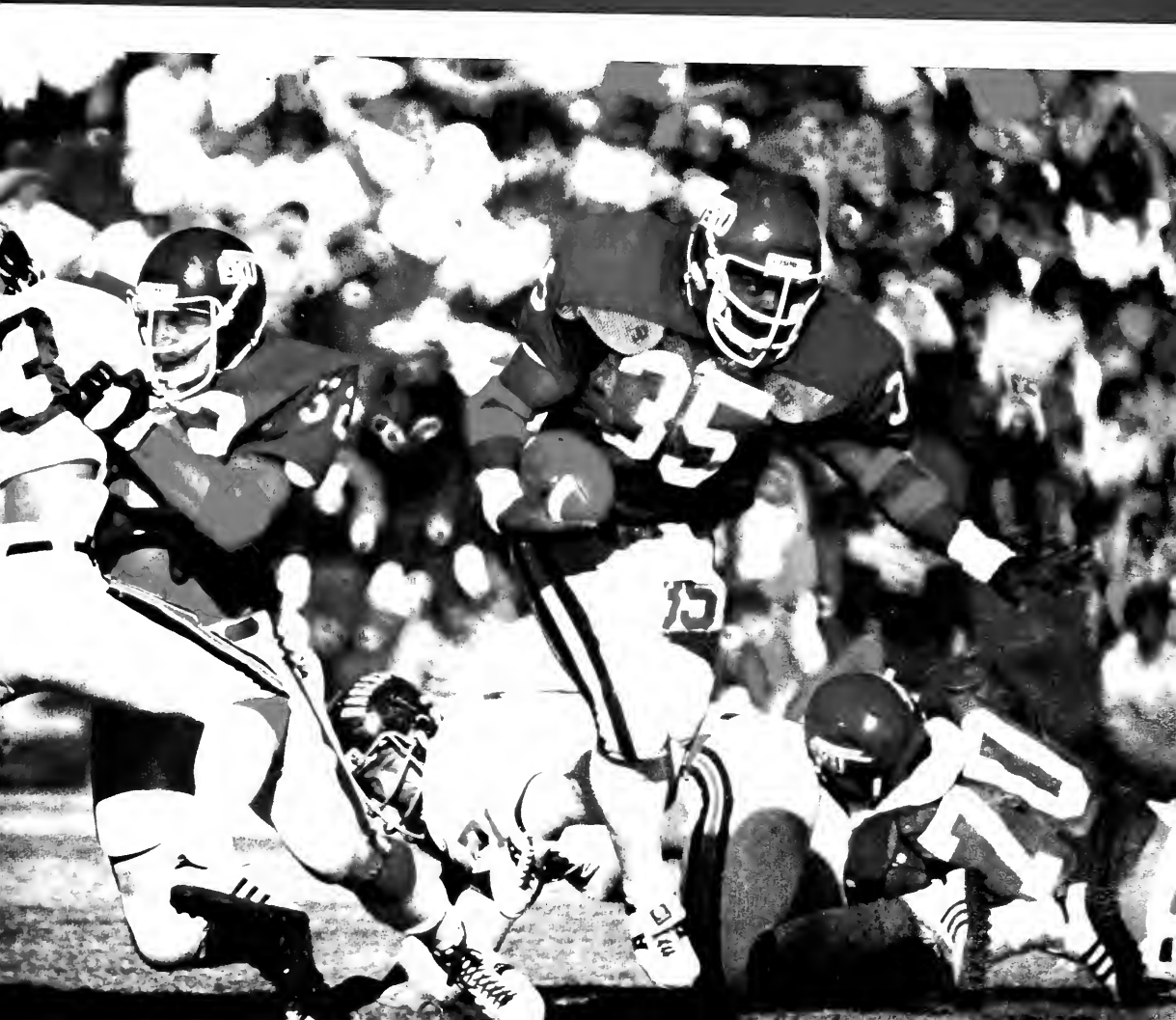

The regular season was over and now the Colonels waited to hear of a play-off bid.

The Colonels had finished strong, winning their last four games, bringing their record to 9-2.

After a week of suspense the bid was announced. Kidd and team headed East to Bethlehem, Pennsylvania where they would meet for the second year in a row the Lehigh Engineers.

Lehigh, still reminded of last year's 30-7 loss to the Colonel's in the championship game, was seeking revenge.

The Engineers struck early.

Lehigh intercepted an Issacs pass at the Colonel 48 but a late hit penalty, moved the ball 15 yards to the Colonel's 33 yard line. Eight plays later Lehigh scored.

The Colonels now worked to erase the 7-0 deficit. After forcing Lehigh to punt on their third possession the offense started to drive from their own 32.

Six plays later Isaac found Bird open for a 17 yard gain giving the Colonels a first down at their 22.

A Lehigh penalty moved the ball to the 17. Three plays later

Miller carried the ball in for the touchdown. Flores missed the point after and the score was 7-6 at the end of the first quarter.

Two second quarter field goals padded the Lehigh lead and the Colonel fans began to get edgy.

The Colonels however turned the game around with 24 seconds remaining in the half with a 80 yard touchdown drive.

The third quarter was all Eastern as they tallied a ten point lead 23-13.

Lehigh cut the margin to three, and the final was 23-20.

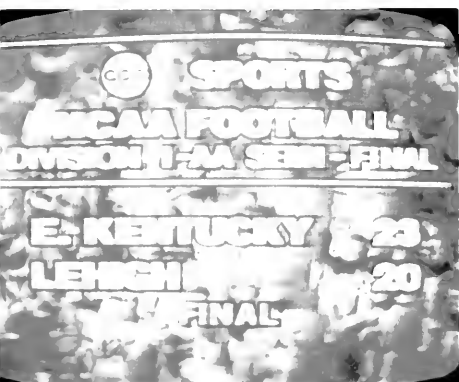



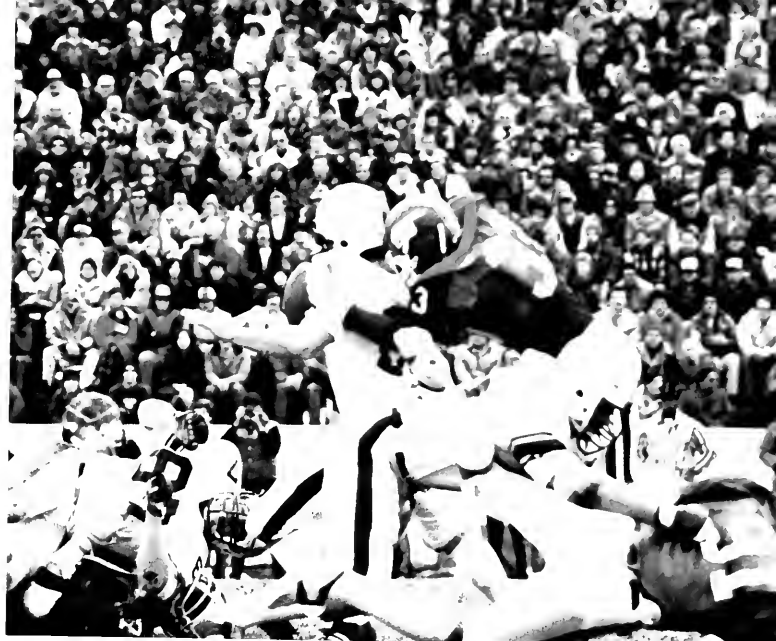

LEFT: Colonel fans at Lehigh celebrate, while the TV screen shows why: the Colonels are going to the championship game. TOP LEFT: Chris Issac tries to break away from two Lehigh defenders early in the semi-final game. TOP RIGHT: Defensive end Tom Nix prevents Lehigh's quarterback from getting this pass off. ABOVE: Alvin Miller stretches as far as he can, but he isn't quite able to get to the goal line. However, he did set up a Colonel score with this run.



Sacramento bound.

The Colonels headed to the Camellia Bowl where they would meet the Boise State Broncos.

The game lasted a total of 2 hours and 15 minutes but it all boiled down to the last 55 seconds.

Eastern playing comeback since the first quarter finally took the lead with a 60-yard bomb from quarterback Isaac to split end Booze. The Colonel's owned a 29-25 lead

and the celebration began.

But the party was quickly quieted by a 14 yard Boise touchdown with 12 seconds remaining.

The Colonel's owned the title for 33 seconds before the first place trophy went home with Boise and the Colonels settled for a respectable second.

It was a humbling 31-29 loss for the Colonels who left the West Coast and returned to the shelter of home to remember and to forget.

## Football 80

	EKU	OPP
Kentucky State	24	21
Akron	10	21
Youngstown	45	0
Austin Peay	23	10
Middle Tenn.	24	0
East Tenn.	25	6
Western Ky.	10	13
Murray St.	24	14
Tennessee Tech.	48	7
East Carolina	28	16
Morehead St.	18	14
NCAA PLAYOFFS		
Lehigh	23	20
Boise State	29	31



**LEFT:** Tom Nix registers the disbelief the Colonels and their fans felt at their last second loss. **BELOW LEFT:** Isaac kept the ball, and scored this touchdown himself to bring the Colonels to within five at 21-16.

**BELOW RIGHT:** A dense fog hampered early play, but it cleared by the second half. Here Isaac rolls left and waits for his receivers to clear.

**BELOW:** Front Row, from Left: Assistant Coach Jack Isin, Assistant Coach Jim Tanara, Assistant Coach Joe Kinnan, Student Assistant Rick Sang, Part-time Assistant Coach Teddy Taylor, Head Coach Roy Kidd, Assistant Coach Joe Blankenship, Assistant Coach Leon Hart, Part-time Assistant Coach Pete Corrao, Trainer Dr. Bobby Barton, Graduate Assistant Coach Herb McGuire. **Second Row:** Jeff Brittle, George Floyd, Rodney Byrd, David Flores, Ron Wilkerson, Mark Woodrum, Frank Hardin, Anthony James. **Third Row:** Steve Marinneau, Chris Isaac, Tuck Woodum, Gary Nussbaum, David Boze, Steve Bird, Jon Sutkamp. **Fourth Row:** J. T. Graddick, Tom White, Renard McPhaul,

Terence Thompson, Cliff McCullough, Gabriel Lewis, Charles Brunson, David Hill. **Fifth Row:** Mark Dickerson, Nicky Yeast, Tom Nix, Gary Branch, Dale Patton, Tom Burnette, Ed Hairston, Gus Parks. **Sixth Row:** Tony Braxton, Bobby Woods, Alvin Miller, Paul Krafton, Alex Dominguez, Michael Bobek, Joe Schipske, Steve Coleman, Mark Siemon. **Seventh Row:** Michael McShane, Richie Francioni, Steven Wager, Greg Clark, Danny Hope, Penny Allen, Kevin Greve, Chris Johnson. **Eighth Row:** Jeff Tanner, Darryl Lawson, Chris Taylor, David Burry, Mark Willoughby, Henry Robinson, Steven Brown, David Dhirkep. **Ninth Row:** Mike Sheehan, Chris Sullivan, Buddy Moor, Tom Lafary, Jeff Jones, Paul Sheddin, James Shelton, Kent Becker. **Tenth Row:** Tron Armstrong, Darryl Smith, Mark Fox, Allen Young, Cris Curtis, Richard Bell, Jerry Parrish, Burney Fomlex. **Eleventh Row:** Manager Guy Gandolfo, Manager J. T. Robinson, Randy Taylor, David Holland, Mike Neal, Randy Hardy, Manager James Brannon, Manager Charlie Pratt.

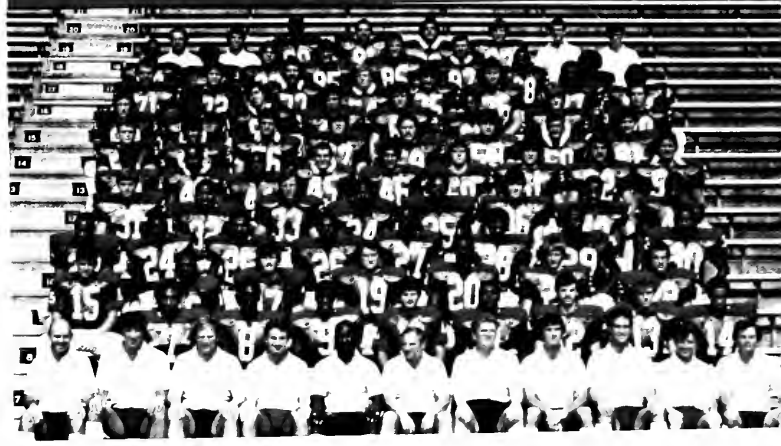

# Spirit of the Colonels



1980

**CHEERLEADERS:**

Front row, from left, Diana Carr, Dave Daily, Cathy Dotson, Jeff White, Kelli Sang, and Neil Dimond. Back row: Angela Hamilton, James Rubel, Mimi Byrne, Mike Gilley, Anne Washke, Joe Orrender.



ABOVE: Cheerleader Angela Hamilton helps keep the audience enthused. RIGHT: Mike Gilley prepares to catch Angela Hamilton coming down from the top of a pyramid.





**LEFT:** The Colonel himself, Joe Orrender, leads Eastern's football team to the field. **BELOW:** Joe Orrender gets a lot of support from the rest of the cheerleaders.

Leading the football and basketball team in spirit under the supervision of their new sponsor, Skip Daughtery, the squad had made appearances at Western, Morehead, Lehigh and Sacramento, California where the colonels took on Boise State in the NCAA Division I-AA National Championship.

Captain Jeff White led this group at pep rallies as well as many other exciting events.

New dance routines to popular songs such as "Another One Bites the Dust" and "In the Stone" encouraged fans to dance, boogie and shout a long while cheering for the team.



# Every Way They Turned Was The Wrong Way





Where did all the victories go?

This looked to be a promising year for the Colonels. They had five returning players. Along with a successful recruiting period this factor could only improve the Colonels chances of an OVC title.

With James "Turk" Tillman graduated head coach Ed Byhre took steps to fill the offensive holes.

Tommy Baker, who was the second leading scorer last year, was returning. Baker, coupled with the experience and guidance of senior guard Bruce Jones, seemed sure to start the offense off right.

There was also a little extra for the Colonels as they signed Mr. Kentucky Basketball, Ervin Stepp to the squad.

But when the season ended, the Colonels had a 10-16 won-lost record, and were outscored by their opponents 1827-1829.

The season started at home with a Colonel victory over Butler 82-66.

But after eight more non-conference games the Colonels began conference play with a 3-6 record.

The Colonels, never able to put the season together, lost their last chance at an OVC playoff position with a final game 78-62 loss to arch-rival Western.

Still, Bruce Jones broke the OVC assist record ending his career with 699, and giving Colonel fans something to cheer about.





ABOVE: Bruce Jones, Dale Jenkins, Dwayne Smith and Steve Robinson surround this hapless Morehead Eagle. ABOVE RIGHT: Reserve center Anthony Martin puts up a sky hook against Murray in the Colonel's home victory over the Racers. RIGHT: Anthony Conner rejects a Tennessee Tech shot.

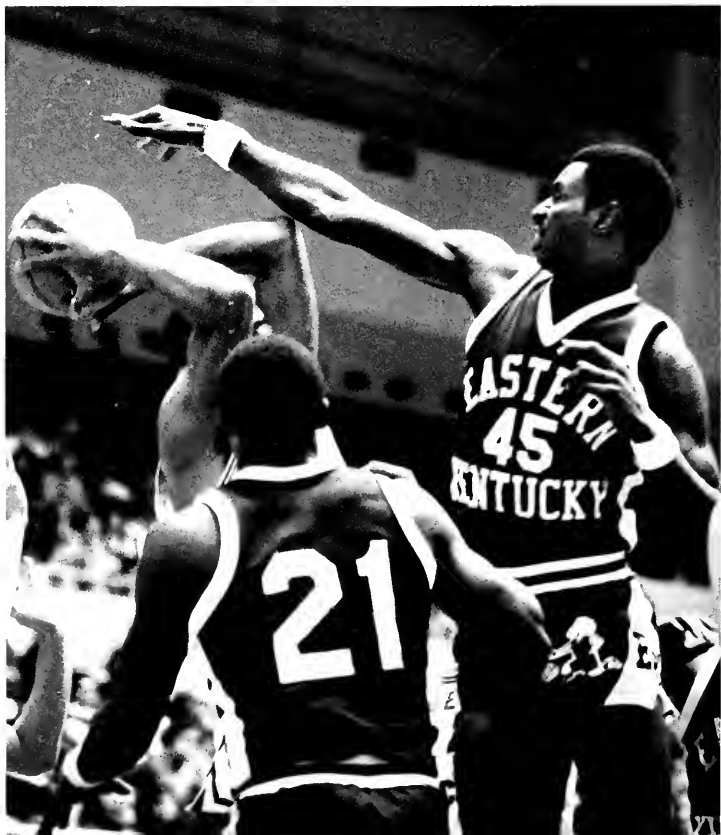

**BELOW:** Tommy Baker, the Colonel's leading scorer, puts in two in spectacular style against Western Illinois. **RIGHT:** Bruce Jones, Eastern's all-time assist leader, was also a shooter. Here he puts up two against Murray.



BELOW: Jim Harkins drives against the Murray Racers. BOTTOM: Front Row: Tim Voyles, manager. Second Row: Max Good, assistant coach; Steve Robinson, Ervin Stepp, Joe Lyttle, Bruce Jones, Tommy Baker, Jim Harkins, Ed Byhre, head coach. Standing: Pat Megel, grad assistant; Bobby Washington, assistant coach; Dwayne Smith, Terry Bradley, Anthony Conner, Dale Jenkins, Anthony Martin, Joe Alan Stepp, part-time assistant; David Green, Assistant trainer.



## Basketball 80

Opponent	EKU	Opp.
Butler	82	66
Southern Miss.	74	82
Dayton	72	77
Northern Iowa	73	53
UNC — Wil.	55	57
Arkansas	74	80
Fordham	79	81
Navy	79	76
Maine	74	82
Middle Tenn.	42	53
Austin Peay	64	72
Murry State	85	76
Pittsburg	56	80
Tenn. Tech	91	75
Akron	85	77
Morehead State	91	65
Western Ky.	80	84
Middle Tenn.	55	53
Southern Miss.	71	78
Austin Peay	51	54
Murry State	60	62
Western Ill.	73	74
Akron	65	53
Tenn. Tech	55	56
Morehead State	79	75
Western Ky.	62	78



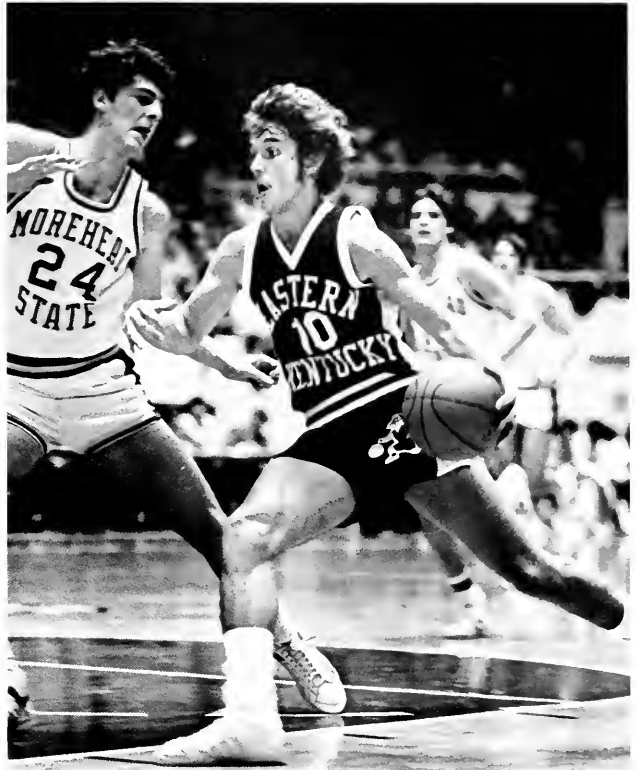

**RIGHT:** Ervin Stepp, last year's Kentucky Mr. Basketball, drives on a Morehead State player. **BELOW:** Bruce Jones looks for an open man to throw one of his team leading assists to.



# Field Hockey Season Ends at Regionals



ABOVE, TOP: Senior Patty Drumm recovers the ball from the opposing team. ABOVE: Sophomore Carole Ann Lankford puts effort into the shot. OPPOSITE, TOP: Wilma Taylor fights for the ball. OPPOSITE, BOTTOM: First row — Normandie May, Anne Daugherty, Terri Johnson, Patty Drumm, Cindy Taylor, Theresa Long, Carole Ann Lankford. Second row — Tracy Wilson, Robin Forhez, Jean Dickson, Lisa Loran, Jackie Stivers, Laura Puddy, Suzanne Hastings, Wilma Taylor. Third row — Manager Teri Dietrich, Trainer Brenda Magee, Patricia Clary, Terry Garchinsky, Debbie Wright, Cheryl Lohse, Melissa Shore, Asst. Coach Margo Coleman, Coach Lynne Harvel.

Despite the addition of new top-level competition the women's field hockey team still managed an 11 win 9 loss season.

According to Coach Lynne Harvel, "The team was on the road more than ever before which was very tiresome. The teams they beat here last year they lost to on the road."

The women, who qualified for regionals, had to first beat their biggest rival, the University of Louisville.

U of L lost to the women 2-1 in playoff competition.

The women however then lost in regional play to 9th ranked Old Dominion 2-0.

Sophomore Wilma Howard was the team's leading scorer with 11 season goals.

Howard, a walk-on last year, made the team's starting line up because of her own hard work and determination according to Harvel.

Sophomore goalie, Suzanne Hastings ended her season with an .883 save percentage which put her in the top 20 among collegiate goalies.

## Field Hockey

### EASTERN OPP.

Bluegrass	0	2
Louisville	2	3
S. Illinois	0	1
N. Illinois	3	1
Indiana	2	3
Ohio U.	0	2
Bowling Green	5	1
Berea	5	0
Louisville	2	1
Louisville	2	1



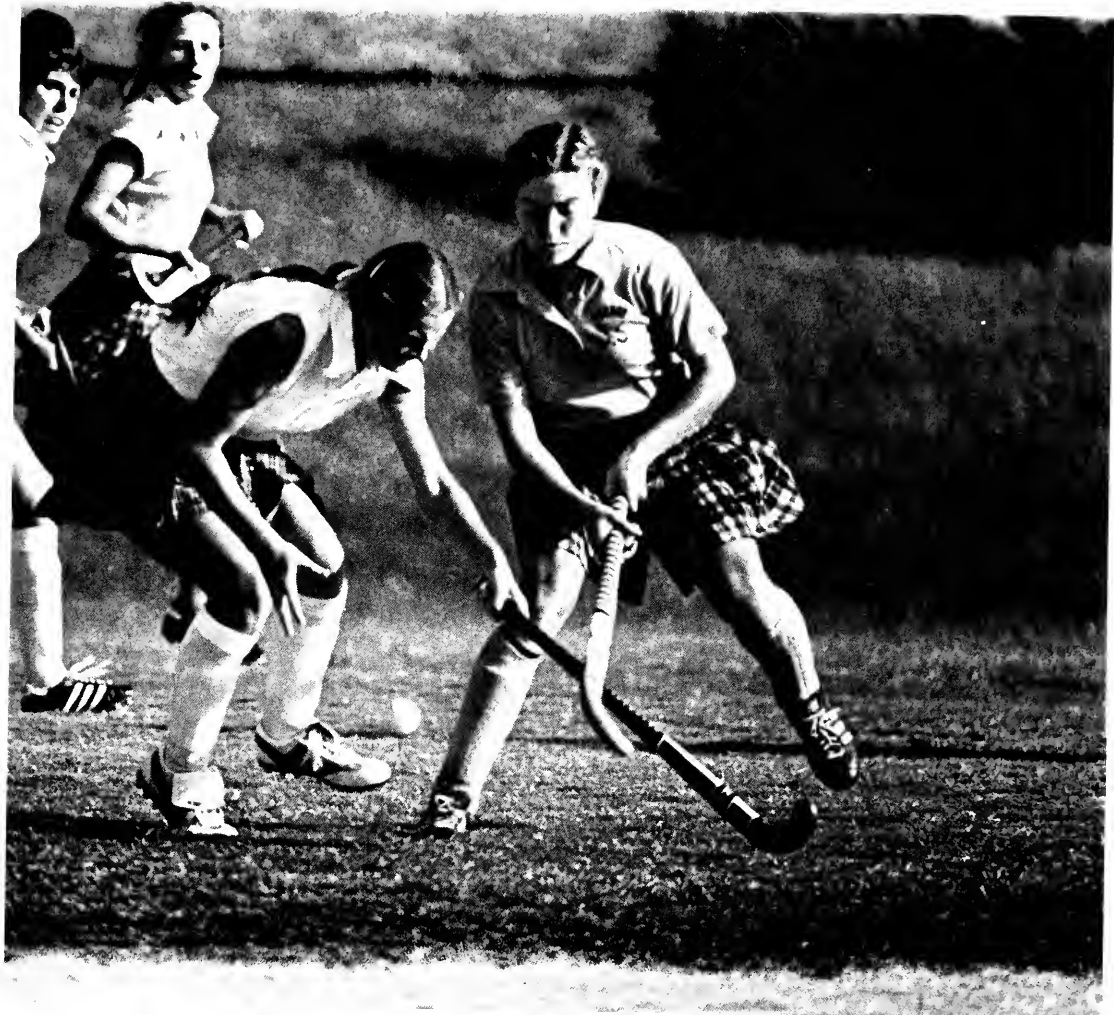

'80  
EASTERN OPP.

Miami	0	1
Purdue	0	2
James Madison	2	1
Ball State	2	4
Dayton	4	0
Earlham	6	0
Clemson	3	4
Hollins	3	0
Trenton	2	0
Longwood	0	1
Vanderbilt	5	0





## Women Netters Place Third in KWIC

The women's tennis team overcame early season obstacles and made continuous progress from season start to finish to post a respectable 9-5 record.

Joy Rupert and Mary Hochwalt led the team as they defeated such powers as University of Louisville, Western Kentucky and Middle Tennessee State.

The team, led by head coach Martha Mullins finished third in the KWIC behind opponents University of Kentucky and Murray State.

The teams' top three seeds were Joy Rupert, Mary Hochwalt, Deanna Addis.



**TOP:** Deanna Addis concentrates on backhand return. **Back Row:** Left to right: Jackie Powell, Shelia Bolin, Joy Rupert, Mary Hochwalt. **Front:** Deanna Addis, Fran Watson, J. Denny, Paula Castoro.



TOP: Doubles partners Shelia Bolin and Fran Watson execute return. LEFT: Paula Catoro returns opponent's shot.



## Women's Tennis '80

	EASTERN	OPP.
Louisville	5	4
E. Tennessee	7	2
Marshall	9	0
Austin Peay	9	0
Alabama	6	3
Murray State	2	7
Morehead	5	4
Western Kentucky	7	2
Mid. Tennessee St.	6	3
Kentucky	1	8
Ball State	8	1
Miami University	2	7
Tennessee	0	9
Purdue	3	6
KWIC Championships	Third	

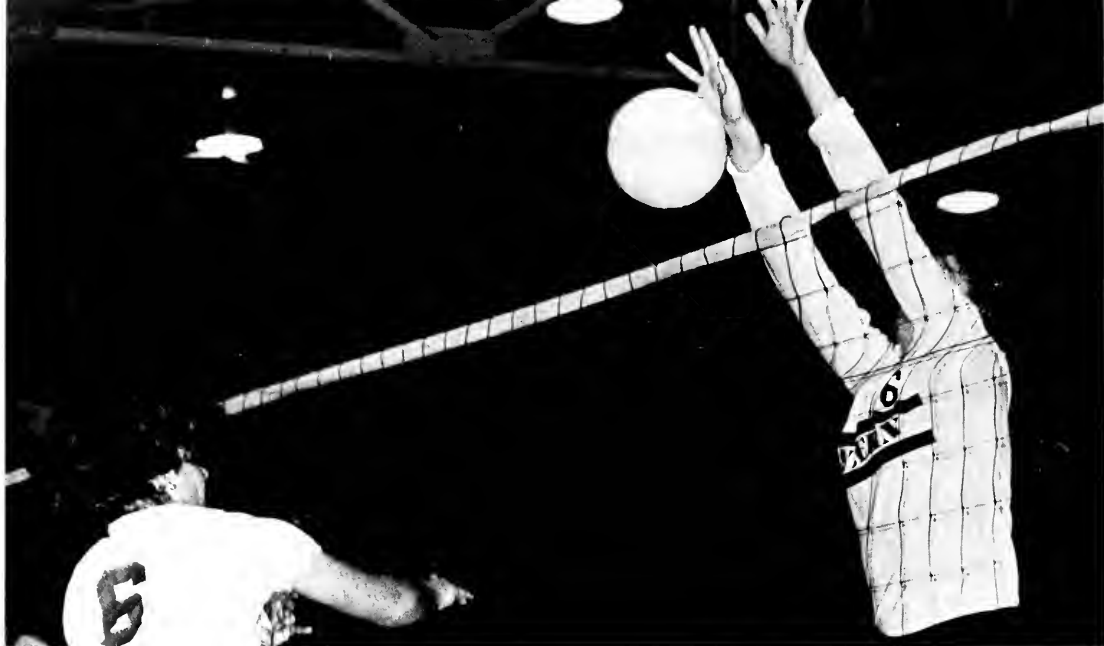

It was a season of anticipation for the women's volleyball team, as Coach Geri Polvino waited to see what her young and enthusiastic team could achieve.

For Polvino the result, a 31-20 record, was not disappointing.

"I felt that up till now the program had been sliding," said Polvino. "Other schools started awarding scholarships and their programs grew while we stayed still."

Now after three years of recruiting and rebuilding Polvino said she received "a very competitive and spirited team."

The women finished second behind UK in the KWIC state tournament and third in the AWIA regional championships. Besides getting two team members, Laurie Duncan and Deanne Madden, named to the All-Regional team, Madden and captain Nancy Stoeckle were also named to the All-State team.

According to Polvino this was a total team effort.

"Part of the success was due to the leadership of senior Sharon Walker and Stoeckle. The youth and enthusiasm of the freshmen gave the team a light-heartedness which also was a help," stated Polvino.

"Center Lori Briggs was a key role in running the offense with help from Stoeckle, who had the team's highest serving percentage with 63 percent," said Polvino.

And the team passing was not to be forgotten as Kaye Bieger and Walker combined for a passing percentage of 65 percent.

The defense was led by the 64 percent blocking of Stoeckle and the 68 percent average of the spiking combination of Duncan and Stoeckle.

"The pressure lies on next year's team to do well," said Polvino. "They recognize the potential and next year's expectations will be higher."



# Spikers Second in KWIC Tournament



OPPOSITE PAGE, TOP: Michelle Tecca successfully blocks opponent's shot. OPPOSITE PAGE, BELOW: Sharon Walker and Terrie Dyer reach for the sky in a block attempt. ABOVE: Captain Nancy Stoeckle spikes past opponent. RIGHT: Back row: Left to right, G.A. coach Kathy Edwards, Romona Mcgovern, Sharon Walker, Michelle Tecca, Joan Messerknecht, Terrie Dyer, Laurie Briggs, Deanne Madden, Judy Kersting, Nancy Stoeckle, Tracy Johnson, Sandy Carrel, coach Geri Polvino. Front: Chick Stander, Kelly Irwin, Karla Ralston, Lori Duncan, Kaye Bieger.

## Volleyball '80

### EASTERN OPP.

Miami	1	3
Morehead State	3	2
OVC Tournament	2	0
Middle Tennessee St.	2	1
Tennessee Tech	2	0
Morehead State	2	0
Austin Peay	2	0
Morehead State	2	3
EKU Invitational	2	1
Duke University	2	1
Middle Tennessee St.	2	0
Kellog Community	2	1
Indiana	0	2
Eastern Illinois	1	2
Kellog Community	1	2
Northern Kentucky	2	3
Morehead State	0	2
Univ. of Louisville	3	1
Central Mich. Tournament	0	2
York	2	0
Kellog Community	1	2
Marquette	3	0
Iowa	2	1
Michigan	0	2
West Ontaria	2	0
Univ. of Kentucky	1	3
Xavier University	2	0
Chicago	2	0
Univ. of Charleston	2	0
Indiana	2	0
St. Louis	1	2
Indiana	0	2
Univ. of Cincinnati	0	3
Univ. of Louisville	4	1
Northern Kentucky	2	3
East Tennessee St.	3	0
Univ. of Dayton	3	1
Univ. of Kentucky	1	2
KWIC State Tournament	Second	





**Sue Schaefer  
Runner of the Year**







## Women's Cross Country '80

MEET	PLACE
Kentucky Invitational	10th
Kentucky Intercollegiate Cross Country	Second
EKU Invitational	First
Indiana Invitational	13th
KWIC Championship	Third
OVC	Second

The 1980 women's cross country season was a time for learning according to graduate assistant Betty Mills. The team was an inexperienced team with four freshmen, two sophomores and only three senior members.

Senior Sue Schaefer, who was injured the first part of the season, came back to run well enough to be named Women's OVC Cross Country Runner of the Year.

**OPPOSITE, TOP:** The start of the EKU Invitational. **OPPOSITE, BOTTOM LEFT:** Barb Fennell and Sue Schaefer in the EKU Invitational. **OPPOSITE, BOTTOM RIGHT:** Terry Spears crosses the finish line. **TOP:** Front row — Terry Spears, Maria Pazarentzos, Barb Fennell, Karen Haden. Second row — Coach Sandra Martin, Betty Mills, Becky Crawley, Phyllis Grubb, Jean Strait, Sue Schaefer, Joan Talbert.



# Harriers Place Third in OVC

The Men's Cross Country team had five members to finish among the top 20 in the OVC Championship this year. Bill Morgan finished ninth, Gary Noel, 11th; Dennis Creekmore, 13th; Steve Angerman 16th; and Sam Cross, 20th.

These five, along with Andy Crowley and Terry Lakes, were considered the outstanding runners of the season by Coach Rick Erdman. Overall, the team finished third in the OVC.

The first meet of the season was the Marshall Invitational in Huntington, W. Va. The harriers finished third behind Morehead and Appalachian State University.

Third place seemed to follow the team as they also placed third in the University of Kentucky Invitational and the Kentucky Intercollegiate Meet.

Being the host team finally brought luck to the harriers and a team first place finish in the Eastern Tri Meet. Junior Sam Cross was the first runner to complete the course. The University of

Cincinnati took second place and Morehead third.

Summing up the year, Erdman said, "No real records were set, but we ran good and hard together to take third place."

**BELOW:** Seniors Bill Morgan and Gary Noel finished ninth and 11th in the OVC Championship meet this year. **OPPOSITE, TOP:** Perry Semones and Fred Bisell display similar running styles. **OPPOSITE, BOTTOM:** Bill Morgan and Gary Noel sprint toward the end of the course.



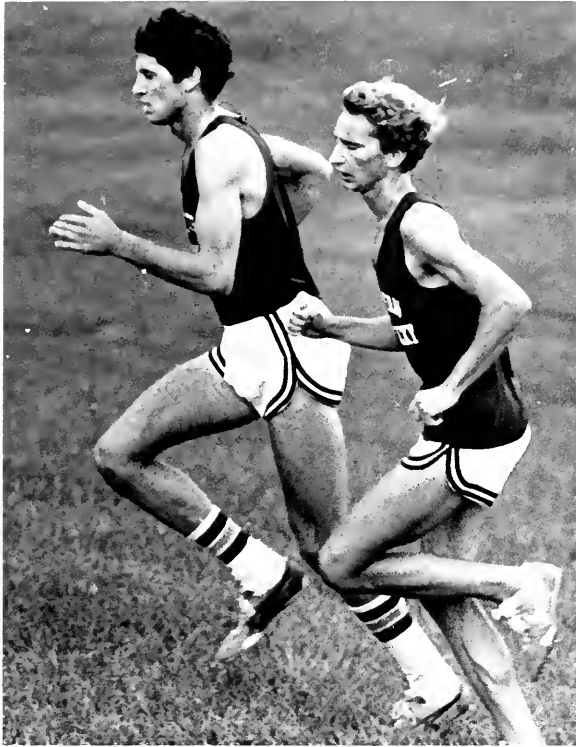

## Men's Cross Country '80

MEET	PLACE
Marshall Invitational	Third
Univ. of Kentucky Invitational	Third
Ky. Intercollegiate Championship	Third
EKU Invitational	First
Indiana University Invitational	Fourth
OVC Championship	Third



ABOVE: Standing — Damon Lashley, Bill Morgan, Steve Angerman, Sam Cross, Mark Hendricks, Dennis Creekmore, and Coach Rick Erdman. Kneeling — Perry Semones, Fred Bissell, Andy Crowley, Terry Lakes, and Gary Noel.

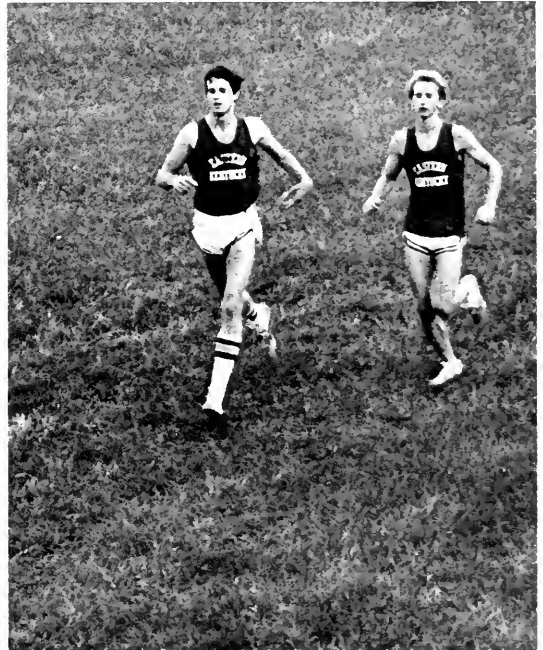

## Netters Disappointing Season Has Bright Spots



The 1980 men's tennis team posted a 13-15 record for the season. Coach Tom Higgins said it was a disappointing year with the team finishing in sixth out of the eight places in the OVC conference.

Despite the losing record, there were some bright spots for the players. Freshman David Ghanayem performed well throughout the year. He had a 17-14 singles record, and with doubles partner Bibb Landrum, a 14-4 record. Ghanayem and Kurt Heuermann were also ranked third in the conference at their position in doubles.





**OPPOSITE, TOP:** Bibb Landrum was one of the tennis team's strongest players in doubles competition during the 1980 season. **OPPOSITE, BOTTOM:** Front row — Mark Holstein, John Rowlett, Bibb Landrum, Don Briscoe, David Ghanayem, Rich Vandish. **Back row** — Coach Tom Higgins, Kurt Heuermann, Chuck Gibson, Glen Raglin, Jeff Zinn, Butch Young, Jamie Harris, Richard Colemann. **LEFT:** Rich Vandish returns the ball to his opponent with a backhand shot.

## Men's Tennis '80

	EKU	OPP.
Murray	7	2
Cumberland College	9	0
Morehead	2	7
Illinois State	0	9
Miami of Ohio	2	7
Western Michigan	2	7
Middle Tennessee	2	7
Austin Peay	4	5
Bowling Green State	7	2
University of Cincinnati	6	3
Western Kentucky University	5	4
Akron University	7	2
Bellarmino College	9	0
Tennessee Tech	9	0
University of Wisconsin	4	5

University of Kentucky	3	6
Morehead	2	7
Henry Ford College	6	3
University of Louisville	6	3
East Tennessee State	2	7
Ohio State	2	7
West Virginia University	6	3
University of Louisville	6	3
Western Kentucky University	3	6
Murray	0	9
Middle Tennessee	2	7
University of Kentucky	1	8
University of Cincinnati	6	3
Centre College	7	2

# Gymnasts Take Prestigious Miami Cup



The 1980 season was classified as an experience season and a building year by Coach Gerald Calkin for the men's gymnastics team. The team included three freshmen and two seniors, co-captains Dave Cole and George Gardner.

The team's 7-5 record brought about several new school records. It also included winning the Miami Cup. A 231.9 score was the new team high set against Georgia. The old team high was 224.2 set against Georgia last year. George Gardner set a record of 9.0 on the rings and Jon Gaertner a 8.75 on the high bar.





## Men's Gymnastics '80

OPPONENT	EKU	OPP.
Slippery Rock	200.75	187.00
Kent State	214.10	215.90
Georgia	Cancelled	
Tech Invitational	Fourth	
Miami Cup	First	
Indiana	231.90	233.95
Sinclair	Cancelled	



OPPOSITE, TOP: David Cole, senior co-captain, exhibits the concentration and control possible in gymnastics. OPPOSITE, BOTTOM: Front row — Craig Struening, Dale Gibbon, Dan McDaniel, Dave Smith. Back row — Coach Gerald Calkin, Dave Cole, Leonard Kannapell, George Gardner, Bill Kelly, Andy Toole, Peter Ruffu, Jon Gaertner, Asst. Coach Tim Dillon. TOP: Leonard Kannapell forms a human parallel line with the parallel bars. RIGHT: Dave Smith, a junior, is suspended from the rings, one of his strongest areas of competition.

# Wilkerson Makes Nationals



Overcoming youth and inexperience the women's gymnastic team compiled a winning season.

The women placed second behind a flawless West Virginia team in the prestigious Miami Cup tournament.

The women also set a school record, 138.05, enroute to a second place state finish behind regional rival, University of Louisville.

The season ended in regional action at Chapel Hill, North Carolina.



**OPPOSITE, LEFT:** Rhonda Wilkerson shows the grace and agility which made her the team's highest scorer for four years. **OPPOSITE, RIGHT:** One of the team's strongest uneven bar workers, freshman Sue Law, demonstrates the risk factor that makes gymnastics so exciting to watch. **ABOVE:** Cheryl Behne, a junior, finishes her floor exercise routine. **TOP:** Standing — Elaine Hoke, Pam Sweeney, Rhonda Wilkerson, Laura Madden, Debbie Cordes, and Cheryl Behne. Sitting — Jean Metzger, Holly Foster, Sue Law, and Linay Brodbeck.



## — Gymnastics —

OPPONENT	EASTERN
Tri Meet	First
Kent State	Second
Indiana St.	First
Univ. of Lou.	Second
Univ. of Ga.	First
East Tenn.	First
Miami Cup	Second
Univ. of Ky.	First
Western Ky.	First
East Tenn.	First
KWIC State Finals	Second
AIAW Regionals	





**TOP:** Susan Law finishes an exercise on the beam in a meet at Alumni Coliseum. **ABOVE:** Junior Cheryl Behne performs her floor exercise. **OPPOSITE PAGE, TOP:** Laura Madden, a sophomore, strikes a pose on the beam. **ABOVE:** Senior Rhonda Wilkerson, shown here performing her floor exercise, led her team in scoring for four years in a row.

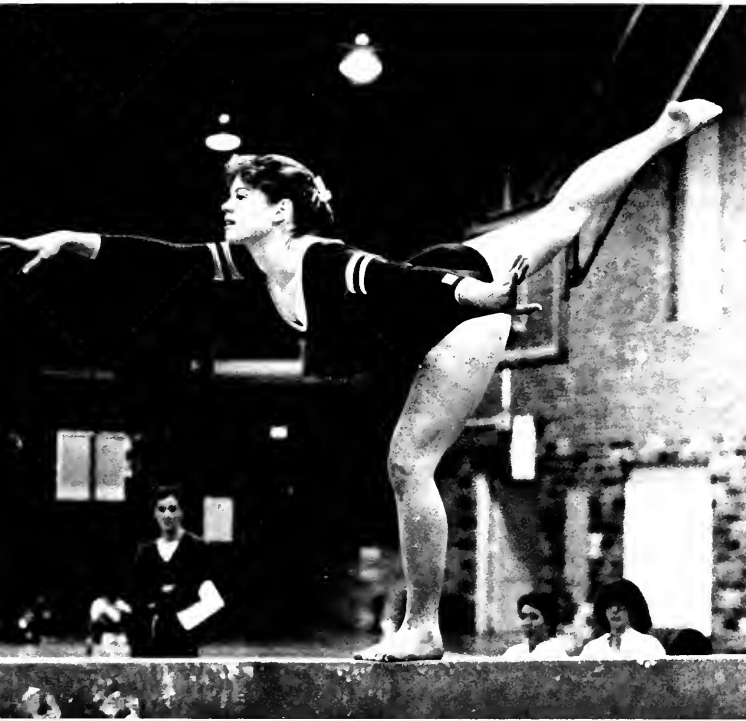



## Murphy Leads Co

It has been six years since the women's basketball team had a winning season but this year it happened.

Under the guidance of two-year coach Diane Murphy, co-coach of the year in the OVC, the team finished 16-15.

The team started the season fast and strong, winning 10 out of their first 13, but discipline problems and some unfortunate injuries brought the women to a mid-season slump with the toughest part of their schedule remaining.

Led by the shooting of freshman standout Lisa Goodin, her 18.8 average was top on the team, the women finished third in the KWIC.

It was also a year for milestones. A tough offense topped 100 points twice and their free throw percentage was top in the nation.

Goodin led the nation in free throws for women and was fifth nationally in both men and women competition. She joined teammate Tina Wirimuth as a member of the second team in the OVC.



**ABOVE:** Front Row: Sandra Mukes, Lisa Goodin, Suzanne Revack, Diane Johnson. Back Row: Coach Chancellor Dugan, Sandy Grieb, Sandy Kinkton, Coach Nell Hensley.



# el's Turnaround



Karen Evans, Marsha Charles, Freda Hagen, Diane Murphy, Joan Gotti, Diane Taylor, Tina Wirmuth, Karen Richardson, Assistant



OPPOSITE PAGE, TOP: Tina Wirmuth displays team speed as she dribbles for the goal. MIDDLE: Leading scorer, Lisa Goodin, goes in for a layup LEFT: Tina Wirmuth receives instructions from Coach Murphy. BELOW: Chancellor Dugan demonstrates her jump shot ability.

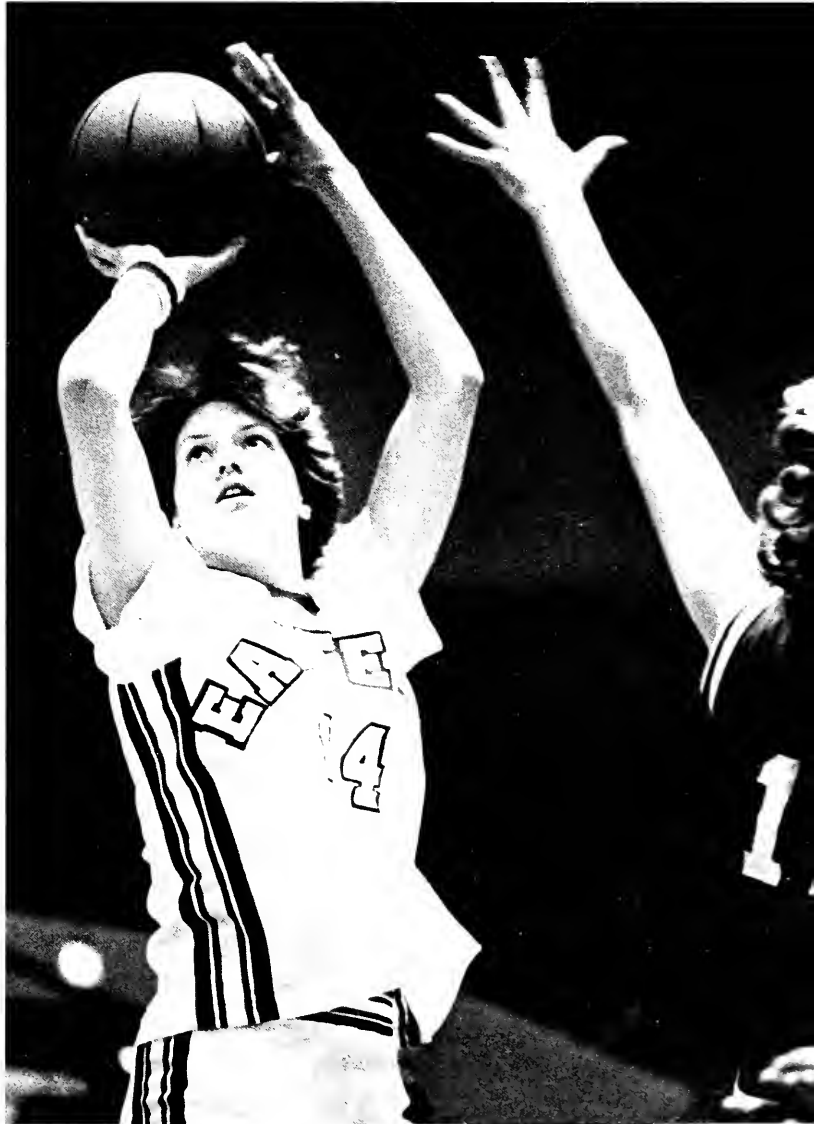

RIGHT: Sandy Grieb receives pass from teammate. BELOW: Sandra Mukes finds a detour on her way to the basket.



## Basketball 81

Opponent	Eastern	Opp.
West Virginia Univ.	97	69
Campbellsville College	98	72
Akron	90	56
Kent State	65	72
Youngstown State	64	78
Northern Kentucky	71	67
University of Dayton	68	77
Marshall University	70	46
Radford University	84	65
Bellarmine	91	45
Univ. of Louisville	75	66
Ohio University	83	72
Austin Peay	74	62
Murray State	74	77
Univ. of Louisville	77	68
Western Kentucky	63	91
Northern Kentucky	74	76
Morehead State	75	72
Univ. of Kentucky	62	79
Western Kentucky	83	75
Middle Tennessee	51	79
Univ. of Kentucky	60	74
Austin Peay	58	70
Murray State	95	75
Univ. of Cincinnati	60	83
Mount St. Joseph	103	74
Youngstown State	76	80
Tennessee Tech	67	87
Morehead State	65	84
Xavier	104	58
Morehead	72	83

**BELOW:** Tina Wirmuth and Sandy Mukes fight for rebound against Murray defender. **RIGHT:** Freda Hagen dribbles upcourt.



# Swimmers Have Dry Season

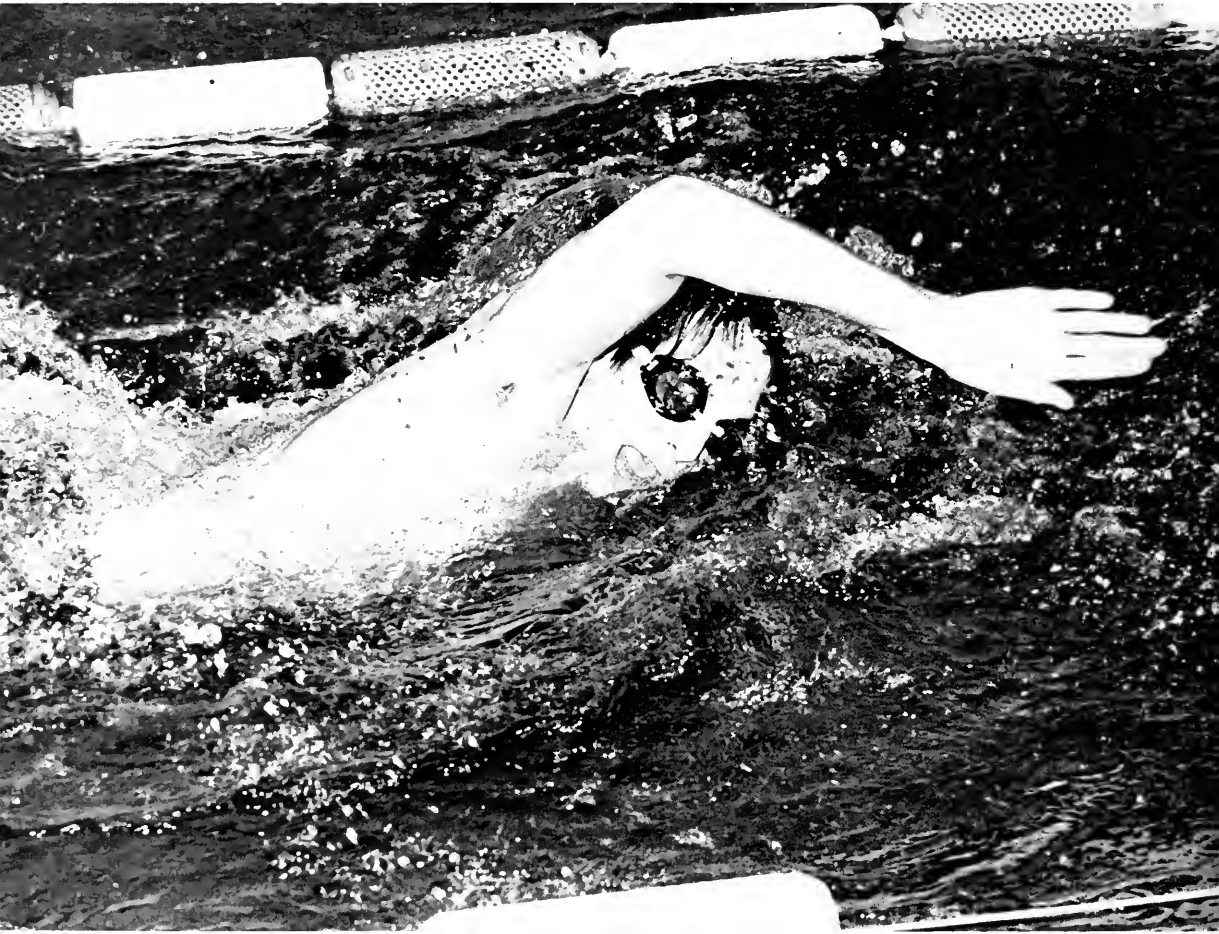

Captain Chris Gray demonstrates record breaking free style form.



It was a rather dismal year for this year's swim team.

Consisting mostly of freshmen and sophomores it was head coach Dan Lichty's turn to rebuild.

Senior Chris Gray, the team's most valuable swimmer, set school records in the 500, 1000 and 1650 yard freestyle events.

The Eels faced a tough schedule including Cincinnati and the University of Kentucky.

The team finished 207 but look forward to the challenge next year holds.

**STANDING:** G.A. Ted Newsome, Assistant coach; Tim Cahill, Kyle Burke, Benson Spurling, Mark Preston, David Rolf, Greg Doge, Brian Conroy, Al Ravan, Bret Yoder, Chris Gray, Kevin Curren, coach Dan Lighty.  
**SITTING:** Tim Anderson, Louis Fister, Rob Bowne, Chris Outlaw, Caryn O'Connor, Steve Whitson, Scott Barber, Gus Rathgaber, Brian Oberg.

## Swimming '80

	EASTERN OPP.	
Vanderbilt	54	59
Marshall	44	69
Tennessee Relays	fourth	
Cincinnati	40	73
Youngstown	64	49
Indiana State	54	46
University of Georgia	66	46
Kentucky	44	69

# Rifle Team Makes NCAA Final Four

It was a season of broken records, success and accomplishments for this year's rifle team.

Their first highlight was a third place finish in the OVC. This was the first year the OVC recognized rifling as a sport.

The team also took first in the Kentucky State Championship with a combined small bore air rifle score of 6065.

Then in the sectional competition the team shot some of their best scores of the year in their fourth place finish.

The combined team total of both rifle areas was 6195, which broke a school record.

Dan Durben shot a 1164 for the team high while teammate Karen Long tallied her career high with an 1157. Kim Floer also shot her career high with an 1149. Mark Bender rounded off the team with a score of 1138.



According to Coach Sgt. Nelson Beard, the season as a whole went well. "We shot about 100 points better than last season. There was also a lot of improvement," said Beard.

One of the team's highlights was beating last year's national champions, Tennessee Tech.

The team ranked fourth nationally and competed in the collegiate championships at West Point Academy.



**ABOVE:** First row — Dan Durben, Sue Gianopulos, Danny Wigger, and Karen Applegate. Second row — Terry Sears, Kim Floer, Coach Nelson Beard, Mark Bender, and Ron Wigger. Not pictured — Karen Long. **LEFT:** Sophomore Ron Wigger finished 36th in smallbore competition at the NCAA Championships at West Point, N.Y. The team placed fourth in the national competition. **OPPOSITE:** Dan Durben, senior captain of the team, shot a score of 1180 in smallbore competition at the NCAA Championships. The score was the highest ever shot at the meet. Durben was also named to the first team All-American rifle squad.





## Rifle '80

MEET	RESULT
Western Ky. University	won
EKU, UK, MSU	won
Ohio Valley Conf.	third
WKU Tourn.	second
East Tenn. St. U.	second
Colonel Invit.	fourth
Welch's Tourn.	second
UK Tournament	second
West Point Acad.	won
Golden Eagle Tourn.	second
Ky. St. Champ.	won
NCAA Sectionals	fourth
NCAA Champ.	

# Golfers Swing First in OVC



TOP: Dave Gaer punches an iron shot into the wind on Arlington's 11th hole. ABOVE: The 1980 Linksters: **Kneeling:** Tom White, Brad Baumgardner, Greg Waggoner, Jeff Schultz, Brian Gurzynski, Gary Fisher, Mark Wheeler. **Standing:** Ray Struder coach, Mike Frey, Dave Gaer, Jeff Merkel, Jay Evelyn, Steve Haluska, Greg Shawn, Mark Ball, Jerry Clark, Doug Brehme. **RIGHT:** The rain takes nothing away from Gaer's intense concentration as he lines up a putt of the 16th green. **BOTTOM RIGHT:** Gaer takes shelter to contemplate his next shot. **OPPOSITE PAGE RIGHT:** Doug Brehme follows the flight of his tee shot on the par-three 16th.

## Golf '80

TOURNAMENT	
Pinehurst Intercollegiate	17th
Iron Duke Intercollegiate	8th
Evansville Invitational	2nd
Marshall Invitational	3rd
Colonel Classic	3rd
Kentucky Intercollegiate	1st
Xavier's Honored Coaches	2nd
Chris Schenkel Invitational	17th
Golf & White Invitational	2nd
OVC Championship	1st



## Gaer Sets Conference Records

When the 1980 golf season closed the Colonel's found themselves on top in the OVC and ranking 19th nationally.

OVC coach of the year, Ray Struder, guided his team to an 89-46 record.

Remembering last year's loss to Austin Peay, Eastern tied a conference record 866 in the 54-hole tournament on the way to the top.

Senior captain, Dave Gaer, set two new conference records by tallying an eight under par 64 for 18 holes and a 10 under par 206 for 54 holes.

Gaer, along with teammate Greg Waggoner, made the All-OVC tournament team.



## Season Frustrating; Reconstruction Begins

It was a rough transition period for the Colonels baseball team as they struggled to an 11-20-0 overall record and a 5-10-0 record in the conference.

For first-year-Coach Jim Ward, the record was disappointing, but he said the season was a success in other areas.

"We have built a championship caliber program and gained the respect of our opponents," said Ward.

The team was hampered by poor pitching; only one pitcher, Mark Parton, kept his E.R.A. below 5.00 with a 4.62. Sophomore Jim Harkins had a weak season but his 2-2 record and 5.82 E.R.A. was good enough to place on the All-OVC team.

A reflection of the team's frustrating season was seen in eight games which were decided by a one run deficit. Two losses at Morehead, 6-5 and 4-3, cancelled their hopes of finishing in the top four.

The team ended the season in fifth place but not without some glimmering moments. They set a team homerun record (led by Scott Quesnel with nine) with 31, while shortstop Kevin Kocks and second baseman Mark Klein broke a record by turning over 32 double plays.

Joining Harkins on the All-OVC team was freshman, catcher/designated hitter, Joe Myers, who hit a solid .344 and captain Kevin Kocks who hit .301.





LEFT: Joe Myers concentrates on pitch. Myers .344 batting average was the team's high. BELOW: The 1980 Baseball team: Front: Joe Myers, Steve Rebholz, Mike Woehler, Kevin Kocks, Mark Moore, Mark Klein, Charles Baldwin, mgr. 2nd row: David Napier, Bud Friess, Mark Parton, Craig Meyers, Jeff Lehkamp, Ken Kincaid, Tony Talbott, Kevin Tully, Randy Lykes. Back row: Scott Quesnel, David Bault, David Kovener, Jim Harkins, Paul David Brown, Tom McNulty, Greg Wiseman, Tom Horvath, David Shaw, Steve West, mgr., Jim Ward, coach. OPPOSITE PAGE, LEFT: Mark Parton delivers pitch to waiting batsman. LOWER LEFT: Scott Quesnel puts tag on sliding opponent.

## Baseball '80

Eastern	5	Erskine	6
Eastern	3	Furman	6
Eastern	2	U of L	3
Eastern	10	U of L	7
Eastern	3	UK	4
Eastern	2	U. of Cin.	13
Eastern	2	U. of Cin.	3
Eastern	2	UK	16
Eastern	7	Morehead	6
Eastern	5	Morehead	6
Eastern	1	Western	4
Eastern	0	Western	20
Eastern	8	M. Tenn.	5
Eastern	1	M. Tenn.	5
Eastern	3	T. Tech.	1
Eastern	7	T. Tech.	6
Eastern	8	UK	7
Eastern	4	N. Ky.	6
Eastern	12	N. Ky.	7
Eastern	7	T. Tech.	6
Eastern	7	T. Tech.	10
Eastern	5	Western	6
Eastern	8	Western	12
Eastern	9	Centre	5
Eastern	16	Centre	3
Eastern	10	U. of L.	6
Eastern	4	U. of L.	11
Eastern	5	Morehead	6
Eastern	3	Morehead	4
Eastern	0	M. Tenn.	4
Eastern	6	UK	14

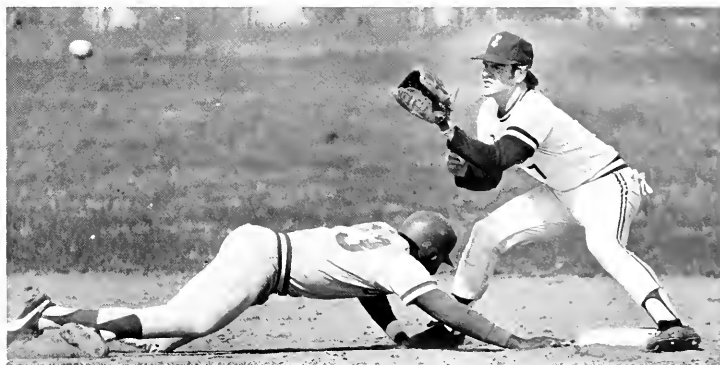

ABOVE: Kevin Kocks awaits throw as opponent dives back to second safely.

# Glover Paces 30th Place Finish

## Track '80

E. Tenn. Invitational	Unscored
Morehead	Unscored
U. of Ind. Relays	Unscored
U. of Pitt. Invitational	Unscored
Mason-Dixon Games	Unscored
M. Tenn.	Unscored
Florida Relays	Unscored
UK Tri Meet	Second
Dogwood Relays	Unscored
Marshall Inv.	Unscored
Penn Relays	Unscored
Tom Samuels Inv.	Unscored
OVC Outdoor Championship	Sixth
OVC Indoor Championship	Fourth
NCAA Championship	30th



The men's track team placed 30th at nationals thanks to the performance of high-jump standout Kenny Glover.

Glover was the highlight in an otherwise mediocre season which saw the team place fourth in indoor meets and sixth in outdoor competition.

Glover became the first track All-American in the history of the University when he cleared 7-



¼ inches in the high jump at the NCAA track and field championships in Austin, Texas.

One of the rare occasions he did not clear the seven foot mark came at the OVC championships when he finished second with a jump of 6-11.

In April he qualified for both the NCAA and the Olympic trials in Eugene, Oregon when he jumped 7-1¾ inches.

Glover finished sixth at the trials.



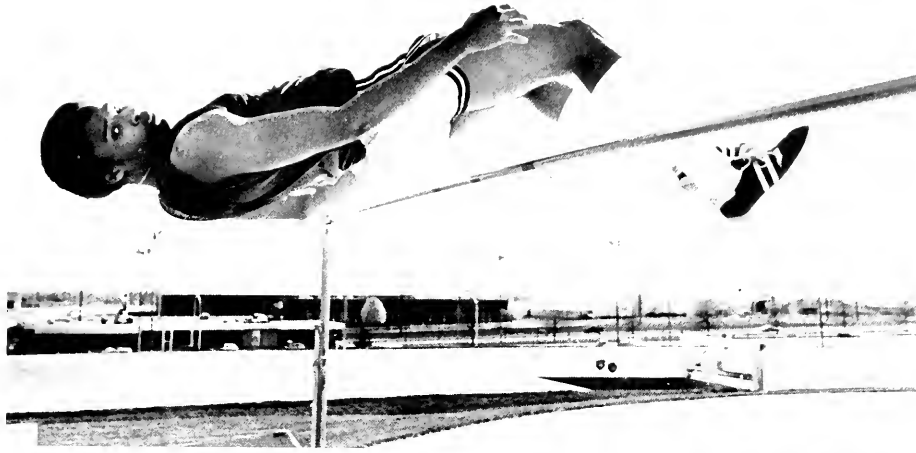

**BELOW:** Jay Sprague races to the finish at the Kentucky Relays. **RIGHT:** All-American Kenny Glover enroute to the nationals. **OPPOSITE PAGE, UPPER RIGHT:** 1980 Track Team: **Kneeling:** Gus Rathgeber, Terry Lakes, Steve Anzerman, Andy Crowley, Mike Lassley, Gary Noel, Rick Zacholski, Jay Sprague, Hugh Hem-lee, Phil Hodge, Dennis Creekmore. **Standing:** G.A. Jeff Sitz, Bolliver Strobach, Dave Perkins, Willie Morgan, Dennis Graham, Kenny Glover, Brian Douds, Eugene Buirns, Mitch Heater, Doug Layne, Keith Burton, Coach Rich Erlman. **LOWER RIGHT:** Keith Burton triple jumps 55.6 feet for a fourth place finish at the Marshall Invationals.

# Women stay on Track;

For the second season in a row, the women's track team raced to a first place finish in the OVC.

The team, coached by Sandy Martin, also finished second in the Kentucky Conference behind the University of Kentucky.

Senior standout Teri Seippel led the Lady Colonels to a fifth place finish in the prestigious Becky Boone Relays, by winning the pentathlon with 3939 points. That also qualified her for the National Championships held in Eugene, Oregon.

Seippel made her presence known as she finished second in the pentathlon, and fifth in the 400 meter hurdles. Seippel, who qualified for nationals each year in the pentathlon, was voted OVC track athlete of the year.

Sharon Walker also qualified for the National Championships in the 100 meter dash when she sprinted to an 11.7 time at the Boone Relays. Walker, along with teammates Marie Geisler, Holly Foster, DeAnne Madden and Iris Amos were selected to the All-OVC team.



## Women's Track '80

### TEAM

U. of V. Invitational	7th
EKU Invitational	1st
Murray Invitational	1st
Morehead	unscored
Lady Topper	
Invitational	2nd
Becky Boone Relays	5th
KWIC Championships	2nd
OVC Championships	1st



# retain OVC title



**ABOVE:** Holly Foster leads the pack over the hurdles as she eyes the finish line and victory. **RIGHT:** Iris Amos shows strain of victory just after crossing the finish line. **OPPOSITE PAGE LEFT:** THE 1980 LADY COLONELS TRACK TEAM: Front: Janice Textor, ReBecca Crowley, Iris Amos, Vicki Huelette, Sandra Ward, Holly Foster. 2nd row: Denise Bailey, mgr.; Keg Good, Jean Strait, Paula Gaston, Sharon Walker, Sue Schafer, Bev Jarvis, Terry Spears. Back row: Jewel Hayes, Asst. coach; Diana Taylor, Marie Geisler, Deanne Madden, Teri Seippel, Andrea Taylor, Nancy Hesse, Lauren Geiss, Cathy Bartlett, Sandy Martin, coach. **UPPER LEFT:** Andrea Taylor strives to victory.







## Eastern Kentucky State Normal School RICHMOND

### CALENDAR 1910-1911

First Term opens Sept. 5 - Closes Nov. 12  
 Second Term opens Nov. 14 - Closes Jan. 21  
 Third Term opens Jan. 23 - Closes April 1  
 Fourth Term opens April 3 - Closes June 10  
 Summer Term opens June 12 - Closes July 21

### COURSES

- I. Review Course.
- II. Elementary Course (one year) leading to State Elementary Certificate.
- III. Intermediate Course (two years) leading to State Intermediate Certificate.
- IV. Advanced Course (three years) leading to State Advanced Certificate (Life Certificate).

New and enlarged courses of study for the ensuing year.

Courses in Domestic Science, Manual Training, Agriculture.

Up-to-date Model School, with first-class High School—a real College Preparatory School.

CATALOGUE FREE

**J. G. CRABBE, President**  
RICHMOND,

OPPOSITE PAGE, ABOVE: the 1910 Elementary Certificate class poses before participating in the school's first graduation ceremony. BELOW: An early chemistry class poses for a whimsical shot. ABOVE: Eastern gains University status.

# Academics

## Karen House

## J. C. Powell

**BELOW:** President J. C. Powell addressed the students and their friends and families at the annual graduation ceremonies in May of 1980. **RIGHT:** Powell addressed the Joint Interim Committee on Education. **OPPOSITE PAGE, TOP:** Powell talked with George Atkins following a meeting at the University. **OPPOSITE PAGE, BOTTOM:** Powell talked with Gov. John Y. Brown Jr. at the graduation ceremonies.



The responsibilities of University President J. C. Powell became more and more like those of an economist during 1980-81. A decrease in educational funding by the state and federal governments forced the University to make cut-backs in all departments of the school.

President Powell met with representatives from the university departments before the beginning of the school year to make the decisions of where the cuts would be made and how the college could cope with the decreased funding.

The year was not all bad news. President Powell travelled to California to watch the University's football team play in the NCAA Division-I championship game two years in a row.







# University Vice Presidents

As Vice President of Academic Affairs and Research, John Rowlett handles registration, class schedules and curriculum changes.

Earl Baldwin, Vice President of Business Affairs is in charge of the business services at the University.

The Office of Public Affairs coordinates several programs under the direction of Vice President Donald Feltner. This office includes recruiting and alumni affairs under the Division of University-School Relations, university communications under the Division of Public Information and job

placement services under the Division of Career Development and Placement.

With the guidance of Vice President William Sexton the Office of Public Services and Special Programs directs the Division of Television and Radio, the Administrative and Academic Computing Services and the University Archives.

Dr. Thomas Myers, Vice President of Student Affairs, is in charge of the Office of Admissions, the Deans of Men and Women, Housing, Student Organizations and Activities, Financial Assistance and the Health Service.



Vice President of Academic Affairs and Research, John Rowlett



Vice President of Business Affairs, Earl Baldwin



Vice President of Public Affairs, Donald Feltner



Vice President of Public Services and Special Programs, William Sexton



Vice President of Student Affairs, Dr. Thomas Myers

# President-emeritus

Dr. Robert R. Martin, President-emeritus, retained his ties to the University along with his career in politics this year.

Martin was on campus several times for meetings with various groups and remains a friend of the University despite his retirement from his official duties.

Martin retired from the office of president of the University to begin a career in politics. He maintains his position as representative from the 22nd District to the Kentucky State Senate.

**RIGHT:** Dr. Robert R. Martin attended the Joint Interim Committee Education meeting as part of his duties as state senator. **BELOW:** Grady Stumbo, Dr. Martin, and President Powell talked after the Joint Interim Committee on Education Meeting.



# Board of Regents Handles Cuts; Acquires Female Touch



Dr. Keith Algier  
Faculty Regent



Robert J. Begley



Jerry Ikerd



John Keith



Joe William Phelps



Hallie Shouse

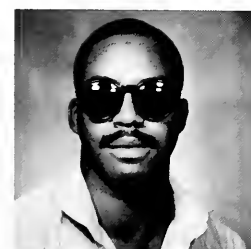

Clayburn Trowell  
Student Regent

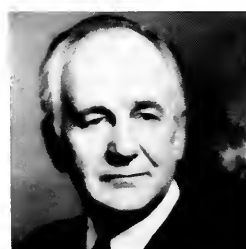

Beverly Yeiser



LEFT, ABOVE: Charles  
Combs, Chairman. ABOVE:  
Gov. John Y. Brown Jr.



Henry Stratton  
Vice Chairman

The most crucial activity of the University Board of Regents during 1980-81 was the approval of plans developed to implement the absorption of a reduction of \$2,300,000 in state appropriations available to the university.

Three individuals assumed seats on the Board during the year. Mrs. Hallie Shouse of Lexington was Gov. John Y. Brown's first new appointee to the Board and the first woman ever appointed to Eastern's governing body. A previous student regent had been a woman. Dr. Keith Algier, a professor of history, was elected faculty regent and began his three-year term, while Clayburn Trowell, Student Association president, served the year as student member of the Board.

In other actions the Board approved the University's operating budget for 1980-81, and reviewed and accepted the annual audit of University records which is accomplished by an external, independent auditing firm. The Board also acted on policy recommendations in the areas of personnel, academic affairs, and student affairs.

# Four Years Plus

Despite budget cutbacks in education programs over the past year, the Graduate School at Eastern has continued to develop. A new graduate-level program, a Master's of Science degree in Community Nutrition, was approved by the Council on Higher Education, according to the dean of Graduate School, Dr. Charles Gibson.

"As far as cutbacks are concerned, I think the biggest penalty will be paid over a long period of time. The budget cut has resulted in a reduction of the amount of money we are able to pay graduate assistants and that hurts when we're in competition with other schools for graduate students," said Gibson.

The Graduate School offers degrees in 36 programs ranging from Agriculture Education to Vocational Education.

Dean Gibson has been in charge of the school since 1973 and has been at the University since 1962.





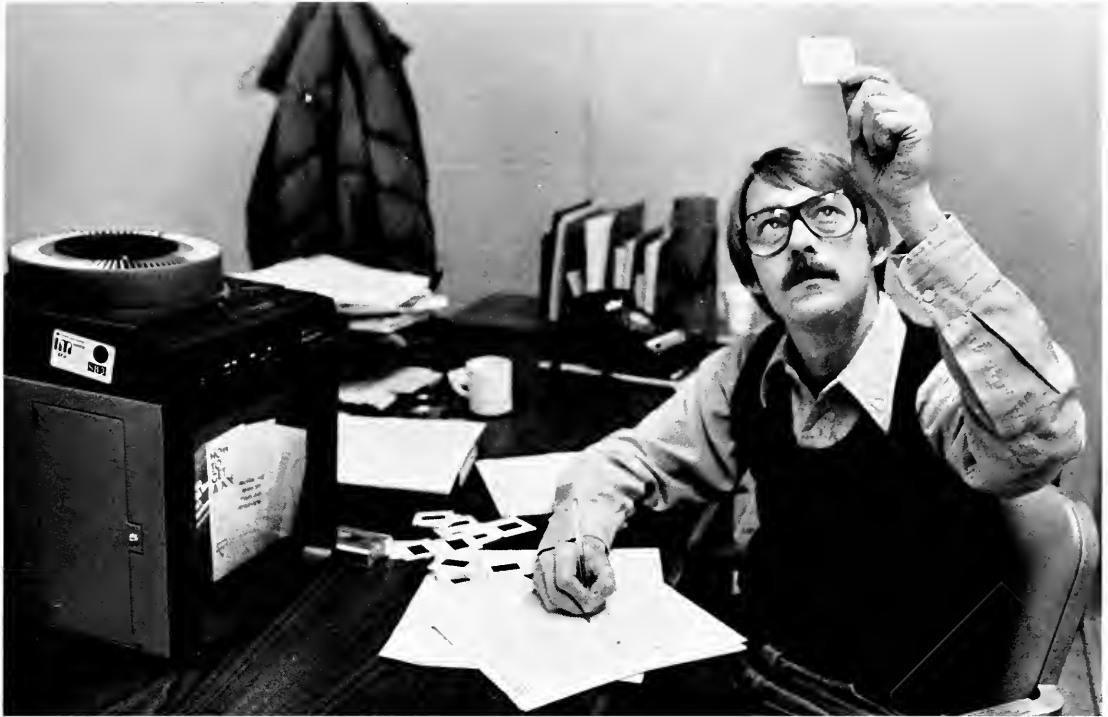

**OPPOSITE PAGE, TOP:** Wally Chambers, a graduate assistant in the Mass Communications Department. **OPPOSITE PAGE, BOTTOM:** Dean Charles Gibson. **TOP:** Larry Thompson, a graduate assistant in the Public Information Office. **RIGHT:** Graduate assistant Michael Stahler worked in the physiology lab of the Science Department.



1981 Award Winner

# Kemper Named To Hall of Fame

The official letter from the Office of Student Affairs read, "At a meeting on October 24, 1980, Mary D. Kemper, a senior from Louisville, Kentucky, was named as the recipient of the Hall of Fame Award for 1981."

Kemper graduated in December with a Special Education/Elementary Education major and a 3.920 GPA, and was hired by the Montgomery County School Board.

"My college education gave me the groundwork to teach from. It has made me feel more confident, more qualified, and more challenged to teach," Kemper said.

"I suppose the main reason they chose me for the award was because of my accomplishments in women's hall government."

Kemper was an executive member at large in Women's Interdormitory Board for two years.

Besides her work with hall government, she was also active in the Student Council for Exceptional Children. She was a member of the local chapter, the Kentucky association, and also the international organization of the SCEC.





## Service in the Field of Health

Learning the body from head to toe, achieving certification to do CPR, gaining practical field experience and many other factors play a role in the courses of students that have a major in the College of Allied Health and Nursing.

Students with a major in this college are offered a variety of programs such as four-year programs, three-plus-one programs and two-year programs, depending on their particular major.

Closely associated with the College of Allied Health and Nursing is the infirmary. During the flu season this year it became the family doctor of many students.

According to college literature the primary goals of the college are to develop the potential of the students in the area of health studies and to prepare the students for service, teaching and research roles in the health field.

As a means of "on the job" experience the college provides clinical environments for the students to work in. These clinicals give the students the opportunity to work in a hospital or doctor's office before they graduate.

Dr. David Gale is the dean of the college.



RIGHT: Students participated in CPR classes as requirements for several courses in Allied Health and Nursing.



"I try to make sure that the students are learning; that they're getting what they need. I try to develop an open mind and to emphasize the need for continued education in the students. Continued education is particularly important in the field of Allied Health."

For Susan Long education in the area of Allied Health has become a career. Long has taught Nursing Care of Children, Fundamentals of Nursing, and Human Sexuality. She was chosen as the outstanding teacher from the College of Allied Health and Nursing.

Long received her bachelor's degree in nursing from Indiana University ("I'm a big IU basketball fan," she said.) and her master's degree in education from Eastern.

In her spare time, Long likes to read and entertain friends.

**Susan Long**



## Laura Babbage

"When I was a freshman, I set my goal and went for it." Being chosen as outstanding student from the College of Allied Health and Nursing was not one of Laura Babbage's goals, but instead was an honor that came out of her activities and achievements at the University.

Laura was a nursing major with a 3.6 grade point average.

Among her activities during her college career was serving as president of the Kentucky Association of Nursing Students, being a participant in the Democratic National Convention and serving as a member of the University Center-board.



# From Flowers to Printing; Technically it's Art

If the United States is the melting pot of the world, then the College of Applied Arts and Technology is the melting pot of university courses. Just as the United States is made up of people from different backgrounds and nationalities, this college offers courses for varied interests and majors. A student can study practically anything from Farm Dairy Production to Construction Material to Newswriting.

This college features a "hands on" approach to studying. Students don't just listen to lectures and write term papers. They get physically involved with their majors, whether it is making a table in Woodworking, chasing a preschooler in Child Development, or tantalizing all those who enter the Burrier Building with the aroma of food prepared during Meal Management.

The Dean of the College of Applied Arts and Technology is Dr. Kenneth S. Hansson. He began his career at Eastern as a teacher in 1966, and worked his way up to the position of dean in 1975.

According to Hansson, the College's departments are in the process of expanding and improving.

"There are several new programs of instruction before the Council of Higher Education. They include adding vocational agriculture with a master's of arts in education option, a community nutrition program, a broadcast option, and adding new Master's degrees in various other areas," said Hansson.

Dean Hansson feels that his college has an excellent faculty, all of whom strive for improvement and success. He also feels that the college's enrollment will continue to grow as the world's concern for energy and environment increases, since many of the courses in the college deal with subjects of this nature.

When Dean Hansson isn't working on campus he may be found enjoying one of his various hobbies such as gardening, photography, or playing tennis.

Dr. Jerry Joyner received the outstanding teacher award from the college of Applied Arts and Technology.

"I feel honored that people think that I do a good job at teaching," said Joyner.

Joyner was training for a career as a design draftsman when he was told of a teaching job open at Du Pont Manual High School in Louisville. He was hired for the job and has been teaching since then.

"I love my work and always try to be enthusiastic about the subject matter. I use slides and other examples to simplify and explain concepts and skills," said Joyner.

He teaches Presidential Architecture, Design, Construction, and Drawing; Technical Illustration; Product and Furniture Design; and Creative Problem Solving.

"I always am ready to help my students and listen to their problems if they need someone to talk to," said Joyner.

In his spare time, he designs and makes his own furniture and jewelry, drawing illustrations, and working with clay and wood sculpture. He also works with the Industrial Education Club and the Kentucky Industrial Education Association.





"I suppose the main reason I was chosen was because of my participation. I was active in two agriculture clubs, and I also managed to keep my grades up."

This is the way David Baltenberger summarized the fact that he was chosen as the Milestone Hall of Fame nominee from the College of Applied Arts and Technology.

A senior Technical Agriculture major, he also has a minor in Business Administration and a 4.0 grade point average.

"After I graduate from here, I plan to go on to graduate school and get my master's degree in Agronomy," said Baltenberger.

While at the University he was a member of the Judo Club, president of the Student Chapter of the Soil Conservation Society of America, and vice-president of Delta Tau Alpha, an agricultural honorary.

"I guess the only reaction I had to the award was that I felt honored, really honored to be chosen," said Baltenberger.

David E. Baltenberger



Karen Wegenast



Dean Kenneth Hansson

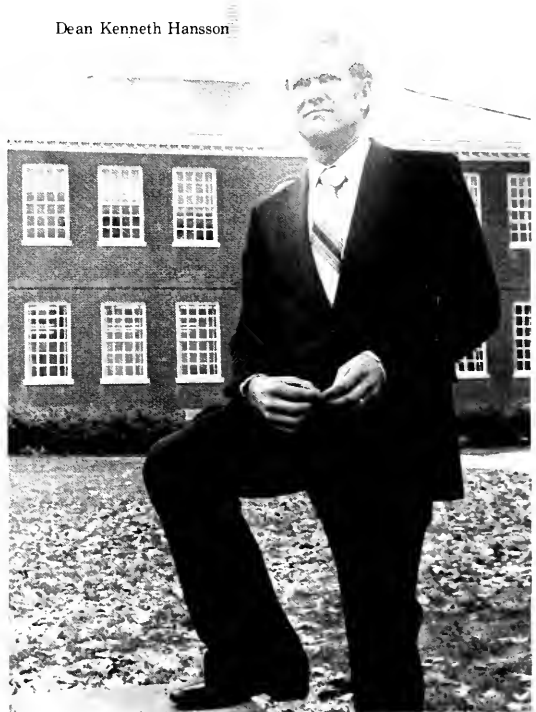

# Art for Students' Sake



All arts are one, howe'er distributed  
they stand;

Verse, tone, shape, color, form are  
fingers on one hand.

*"Couplets. V"*

*William Wetmore Story*

From the shrill of a piccolo, to the meter of a sonnet and all the soliloquies and impressionism in between, the College of Arts and Humanities provides students with the opportunities to express their talents through education.

The college also affords practical experience by presenting musical concerts, theatre productions, and art exhibits by the students throughout the year.

The Foreign Language Department of the

college offers the would-be world travellers of the University courses in French, German, Portuguese, Russian, and Spanish, as well as the traditional Greek and Latin.

"The college is always striving for new curriculum, better teaching techniques, and newer aspects of majors," said Dean John M. Long.

According to Long, there are 115 faculty members and seven departments in the college.

"Probably with our college, student involvement is the most important thing. For instance, the Speech and Theatre Arts Department performs four or five plays a year, the Art Department has a gallery for work to be exhibited, and the Music Department performs concerts. Without students, these activities wouldn't be possible," said Long.

## Dean John M. Long



## Dr. Harold Blythe

"Variety is what you need to keep a student's interest."

This was one of the elements of teaching that Dr. Harold Blythe, associate professor of English, used in his classroom that contributed to his choice as outstanding teacher of the College of Arts and Humanities.

He teaches freshman English classes and sophomore literature classes, along with an occasional creative writing and literature theory class.

"I feel that lectures are important, but they tend to be boring. I mix lectures with audio-visual presentations and group discussions in the classroom," said Blythe.

Along with his teaching schedule, he is also involved with church and family activities. His hobby and second profession is writing.

He enjoys writing mysteries and has been published in the **Ellery Queen Mystery Magazine**, and has written several television shows.



"Maintaining a balance between extracurricular activities and academics is often difficult. Apparently my college felt that I had been successful in both areas," commented Beverly C. McKnight upon being chosen outstanding student for the College of Arts and Humanities.

Beverly is a Speech Communications and Human Relations major with a minor in English. During her four years at Eastern she has maintained a GPA of 3.946. Beverly has served as president of Kappa Alpha Theta, Public Relations Chairman of the Panhellenic Delegate and secretary of the Barrister's Club. Among the awards Beverly has received are the Phi Kappa Phi Certificate of Academic Achievement, a scholarship from Jackson County RECC and a scholarship from the Corbin Nibroc Association.

Beverly said she "was proud to be chosen to represent the College of Art and Humanities because it meant that I had earned the respect and approval of my own department."

**Beverly McKnight**

Remember when a student was trained in a business setting for a job? Not so anymore since Eastern has over 2,200 majors in the College of Business to choose from and it is the fastest growing academic unit at Eastern.

The students get not only classroom learning experiences but also on-the-job experiences if they choose. The students that participate in these situations also receive credit.

In addition to the students, many business persons in the region benefit from the College of Business. Various departments of the college offer special interest courses and seminars for the experienced businessman/woman as well as the business student.

Dean Howard Thompson of the College of Business says that "... the job market of business majors have increased. The biggest trend upward is women and minority students."

Dean Thompson went on to explain that the trend of women business majors has increased 50 percent over a five year period and nearly 10 percent for minorities.

Thompson was proud of the fact that 1/6th of the freshmen class majored in business and that they are still the largest unit on campus.

The College Placement Council had 25 percent job offers for Bachelor degrees and 1/3 of the offers were to women.

Thompson said, "I am pleased with the increase of students and interests in business, especially with women shifting to a traditional male field."

# Business as Usual

Dean Howard Thompson



"You have to be enthusiastic about it your entire lifetime if you're going to be good at it, because teaching is a lifetime job."

This was Dr. Emogene Hogg's formula for being a success at teaching. Evidently it worked. She was chosen as the outstanding teacher from the College of Business. Hogg has been at the University since 1960.

In her spare time, Hogg enjoys traveling and jogging. The first semester of the year she was on a sabbatical leave that included a 13-day tour of Israel and Egypt.

Dr. Emogene Hogg

## Michael Stevens

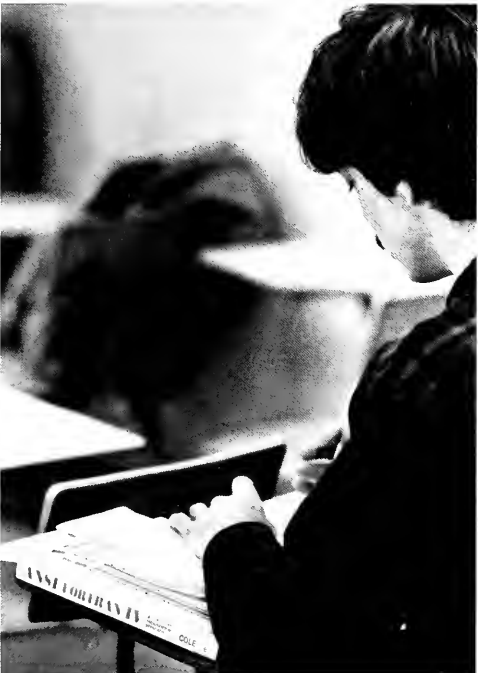

ABOVE: Many students in the College of Business took Computer Science classes, such as Fortran.

Michael K. Stevens, a 4.0 accounting major, is the 1980-81 winner of the outstanding student award for the College of Business. Michael's other awards include the Presidential Scholarship and the R.R. Richards Scholarship. He was also Eastern's nominee for the Arthur H. Carter Scholarship, which is awarded annually by the American Accounting Association. He is a member of the Accounting Club.

For most students maintaining a 4.0 would be enough to keep them busy, but Michael also works full-time to support his grandmother. Michael plans to become an accountant with a CPA firm.

Although Michael was very pleased to receive the award — his explanation, "My grades, I guess."

# Awakening the Minds of the Future

Remember way back when learning was a dirty word? Not so with students who have a major in the College of Education. These students have a special interest in helping others learn whether it is elementary education, secondary education, or something as unique as special education.

Students get a taste of teaching before they actually begin student teaching. This helps them make sure that education is what they want as a career before they've completed three years of college.

But before students can actually begin the education curriculum, they must take the basics, be admitted to the program and then . . .

**RIGHT:** Todd Brann, freshman, shown with the Guidance Information System. **BELOW:** An education class photographed in group discussion.





## Dean Dixon A. Barr



Gwendolyn Gray, assistant professor of learning skills, received the "Excellence in Teaching" Award from the College of Education. She has been at the University since 1972.

Her major area of concern is learning skills. Courses taught by Gray are Rapid Reading/Learning Dynamics, College Reading and Study Skills, and Developing Reading Proficiency.

Gray said that she always loved going to school as a student and now loves her work as a teacher, which makes the school environment enjoyable to both herself and to her students.

"I want the students to know that I care and that I want them to succeed in college," said Gray.

In the classroom, Gray tries to create an atmosphere conducive to learning. Also, she said she tries to meet her students at a personal level.

"I learn each student's name and I try to meet their individual needs. I encourage individual conferences so that I may get to know them better," said Gray.

Outside of the classroom, Gray enjoys reading, sports, sewing and playing the piano.

## Gwendolyn Gray

Dixon A. Barr is the Dean of the College of Education and has been at the University since 1961.

Barr said that he is concerned with the opinions of students concerning the education programs. In order to hear these ideas, a student is chosen to be on the Teacher Education Committee.

He encourages pre-student teaching to let students know whether education is the correct major for themselves.

He said he feels confident that the education programs prepare the students well for the public school positions, rehabilitation education centers, and speech education in public schools and clinics. The programs also prepare the students for a variety of other positions.

In his leisure time, Barr can be found in the library researching his family tree. He is teaching a non-credit class in genealogy which reflects his interest in helping others research their family heritage.



## Dean Russel M. Bogue



The 12-minute run, the “thump” of a tennis ball, the pain of a pulled muscle, and the exhilaration of winning a racquetball game— all of these come to mind when thinking of the College of Health, Physical Education, Recreation, and Athletics. A college that for years was thought of as only supplying schools with coaches is now supplying public health agencies and industries with administrators and recreation leaders.

Not only HPERA majors reap benefits from this college. The superstars of Sunday afternoon gag football and backyard basketball get a chance to show their talents in intramural sports. This program offers eight co-ed activities.

Dean Russel M. Bogue is a sports enthusiast, as befits his position as head of the College of Health, Physical Education, Recreation, and Athletics.

Bogue feels that the college prepares the students for a wide variety of job offerings ranging from teaching to government work to program directors for industrial recreation.

## Recreational Education

Douglas Nieland, assistant professor of Recreation and Park Administration, received the “Excellence in Teaching” award for the College of Health, Physical Education, Recreation, and Athletics. He has been at Eastern since 1969.

His major area of speciality is Therapeutic Recreation. Courses taught by Nieland include Special Populations, Leadership, and Gerontology.

The “Excellence in Teaching” award was a highlight of Nieland’s career since it is the first award he has received for teaching. In the field of recreation, however, Nieland has received the Fellow Award of Kentucky Parks and Recreation Society.

More important than the facts, however, Nieland feels the students should have a positive attitude when completing the course.

## Douglas Nieland





**RIGHT:** Studies in HPER and A are not all on the courts. Virginia Jinks is shown with her class teaching the more academic side of the courses in the college.

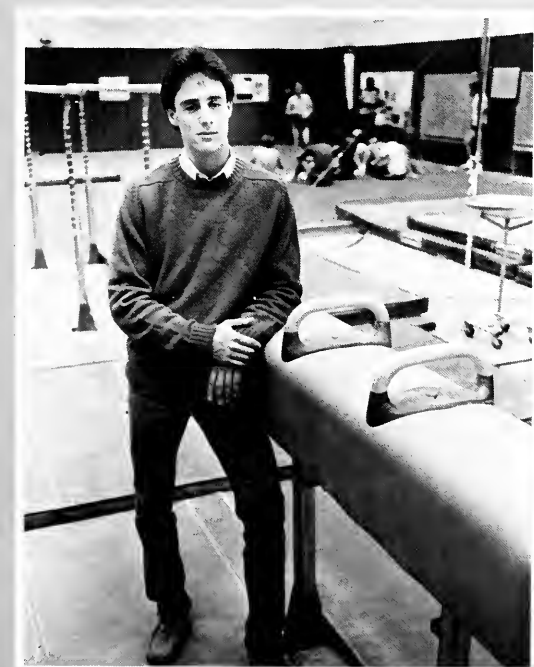

## David Cole

“I think I’ve been a leader in my department.” This was the reason David Cole felt that he has been chosen as outstanding student from the College of Health, Physical Education, Recreation, and Athletics.

Cole has been on the gymnastics team for four years and he served as captain of the team his senior year.

Following graduation, David plans to do his graduate work at Eastern and become a graduate assistant in the college.

“I was happy and proud when I found out I had been chosen,” said Cole.

Dean Robert W. Posey

## Safety for the Future

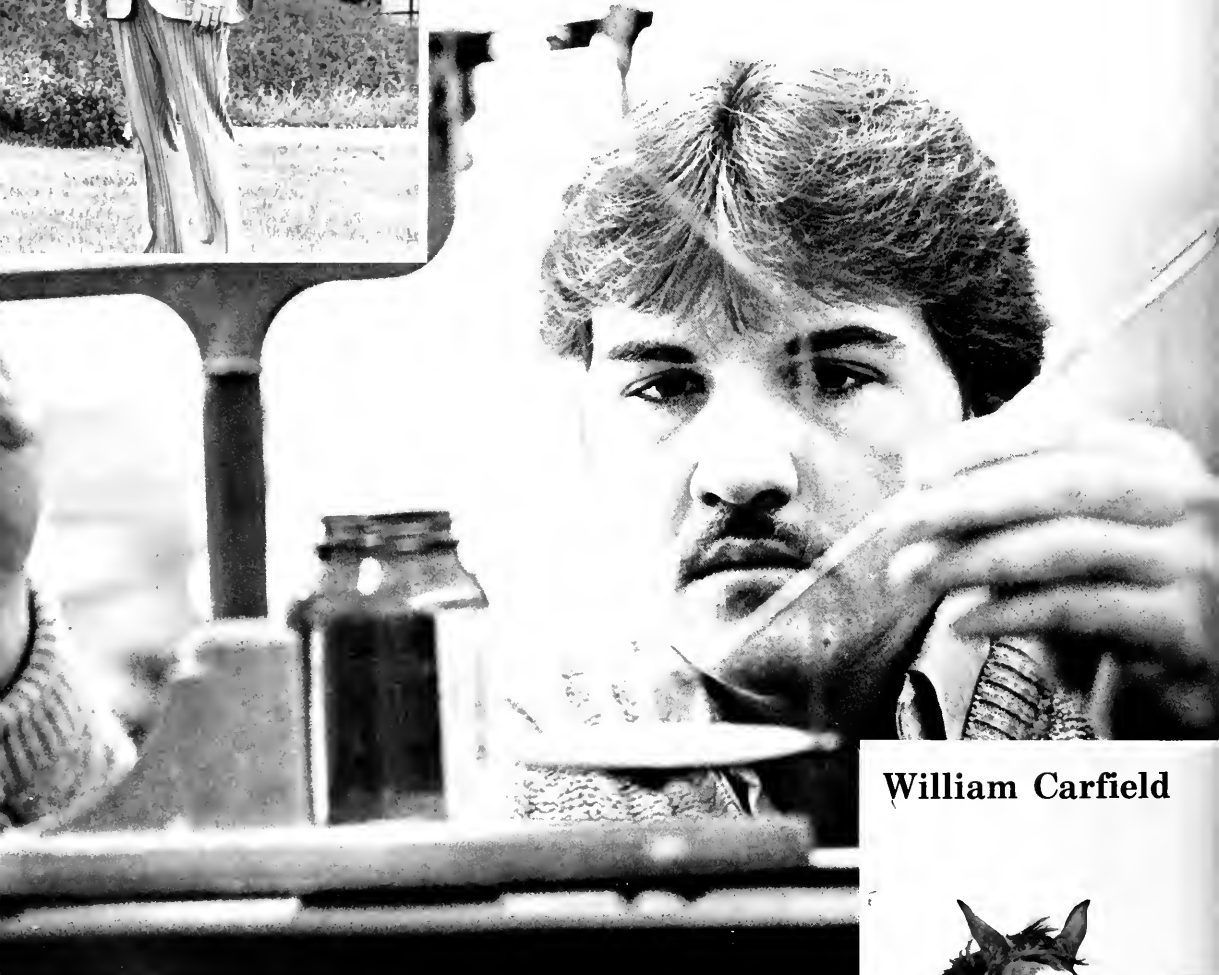

William Carfield



ABOVE: Freshman Kevin Lotheridge is engrossed in a forensics experiment.



## Mary Lee Stander

"The first time I suspected anything was when my teacher mentioned something about my big honor and then said he shouldn't have said anything."

This was how Mary Lee Stander first realized she had been nominated her college's Outstanding Student.

"I was real surprised, because I didn't think my GPA was high enough," said Stander.

Her majors were Forensic Science and Chemistry. She also was a member of the Collegiate Pentacle, Alpha Sigma, American Chemical Society Student Affiliate and the Association of Law Enforcement.

"I suppose I stood out because of my participation in a wide variety of activities. I was active in volleyball, women's athletics and intramural sports. There was also my involvement at the Newman Center; a little bit of everything," said Stander.

She was a council member and usher at the Newman Catholic Center and also the intramural chairman for the center.

She plans to continue her education and get a master's degree in toxicology.

There may not seem to be a policeman around anywhere else when you need one, but there certainly isn't a shortage of them in the College of Law Enforcement. They're almost policemen . . . many of them will be in a few years.

Who knows . . . a few years from now a student from law enforcement could be writing you a ticket, or saving your life.

"Our college is a trailblazer in its field in the Southeast."

This is how Dean Robert W. Posey proudly views the College of Law Enforcement. The college includes the Department of Police Administration, Department of Corrections, Department of Fire Prevention and the Traffic Safety Institute.

"I see the responsibility of the college as to prepare people to serve in law enforcement and criminal justice services. Our program is one of the oldest, 15 years, and one of the largest of its kind. People that head other similar programs across the United States are graduates of our program," said Posey.

Besides having a dean, a college must also have teachers.

"I greatly oppose treating subjects as if they are isolated in a vacuum. A teacher should be able to transfer learning to a situation."

With the exuberance and sincerity William Carfield made that statement, it helped to understand why he was chosen for the Excellence in Teaching Award for the College of Law Enforcement.

He has been at the University since 1973 and teaches Criminal Investigation and Security Management. Before coming to the College of Law Enforcement, he was director of university police at Northern Arizona University.

When asked why he felt he won the award, Carfield candidly replied, "Hard work. I decide what I'm going to do before the semester starts and try to keep up-to-date with the topics I'm teaching. I try to synthesize what the students have learned in other classes and relate it to my classes. Learning should be that way; not basic facts over and over again. After all, ultimately it all comes down to dealing with people."

In his spare time, away from dealing with people, Carfield enjoys dealing with horses. He presently has two of them and trains them mainly for Western riding.

# Science, Naturally

The College of Natural and Mathematical Sciences is best known as the place with the formaldehyde smell, the big snakes in the glass cage, and the "funny" typewriters for computers.

It is in these classrooms that students dissect their way through animals before lunch and become intimately acquainted with the habits of fruit flies. They also learn to "speak" Pascal with a computer and make pictures with them in their spare time.

It is now also possible to get a little sun from the Gulf Coast and study science. The college has an agreement with Tech Biological Station and Gulf Coast Research Laboratory for students to do research in terrestrial ecology and freshwater and marine sciences.

But first they have to get through biology, chemistry, and . . .

Dean Donald Batch is just like any other dean. He has an office in the Memorial Science Building. He has a secretary to remind him where he's supposed to be. He comes to school every day and worries about things like who's taking care of arrangements for the annual Math/Science Day and where does the department get cut when the budget gets low.

Dean Batch listed several changes that have occurred in the college since last Year. There were some new courses added, including oceanography, petroleum, and developmental math.

"The college is also cooperatively offering chemistry with the medical technology program. This class is just for those students and is the first time to offer clinical training in the college," said Batch.

According to Batch, the college also participates with the Colleges of Social and Behavioral Sciences and Arts and Humanities to offer a Bachelor of Independent Studies degree.

"In this program, the student, along with our help, designs their own program of study. We had three or four students in it last year. We also plan to participate in an Honor's Program for general education with those colleges next year," said Batch.

When Batch does have spare time, he likes to garden. He has a university garden plot on campus property. He's also an avid sport's fan, like every university dean.

It's a small world in Dr. Raymond Otera's classes . . . a very small world. He teaches microbiology, pathogenic bacteriology, com-

municable diseases, and infection and control. He was also the winner of the outstanding teacher award from the College of Natural and Mathematical Sciences.

Otera has been at the University for 12 years.

"I try to be continuously up to date on the material I teach. After all, you can fool the students only so long. I am also concerned for my students. I like to ask questions and discuss with them to make sure they are learning the material," said Otera.

When not teaching, he is a consultant for five firms in biology-related areas. He also attends 25 workshops a year in order to keep on top of new material in his field. Somewhere in between teaching, consulting, and workshops, he enjoys playing golf and landscaping for relaxation.

"I challenge my students to perform, not just to pass exams," concluded Otera.





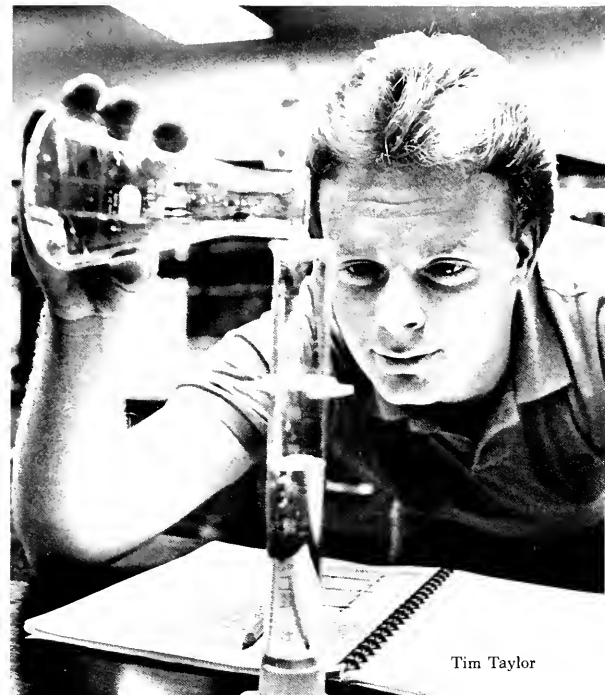

Tim Taylor

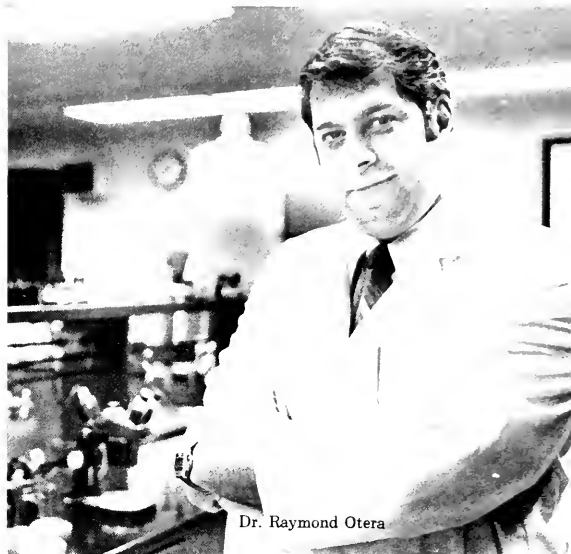

Dr. Raymond Otera

Sally Fisher knew she was excited when she heard she was nominated for the Milestone Award, but she wasn't sure what she was excited about.

"I knew I had been nominated for it, but I wasn't sure if it was from the Physics Department or the whole college," said Fisher.

She was a senior with a double major in mathematics and physics. She had a grade point average of 3.94.

She was a member of the Math Club and Kappa Mu Epsilon, a math honorary society. She was president of the Math Club during her junior and senior years. She also worked as a tutor in the math laboratory in her senior year.

"I suppose I was nominated because I worked so close with the Physics Department. I worked as a staff assistant and also taught labs for the department," said Fisher.

She had worked in the department as a part-time staff appointed assistant since her junior year and also won the Elementary Physics Award in 1979.



Sally Fisher

# Science, Socially Speaking



**Dean  
Russell F. Enzie**

No, no . . . you don't take courses in this college to learn to be social and behave. This is where the student learns to assist lawyers, plan communities, section the world in to layers, and help people in trouble.

It also has some of "those" courses that **no one** gets out of college without taking, like Man, Culture, and Society and Sociology. A student can also learn what makes his parents "tick", what Sigmund Frued really was talking about, and who Skinner and Pavlov were.

Whether a student is staying for a major or simply passing through the corridors to another major, this college has several fields of study to offer, and if it's geology the student is interested in, that can be taken literally.

Dean Russell F. Enzie believes the College of Social and Behavioral Sciences serves two purposes— to provide courses for major in social science and to provide courses for general education requirements.

"Real pleased."

This was the way senior Karen Chrisman felt when she learned that she had been chosen as the Outstanding Student in the College of Social and Behavioral Sciences.

"I came up to my room, jumped up and down, and told my roommate," said Chrisman.

She was a history major and member of the Student Association Senate for two years.

She also was president of Collegiate Pentacle, a member of Phi Alpha Theta, and a member and senior advisor of Lambda Sigma.

"I've tried to work with helping out the campus. I don't think I was chosen because I did a lot, but because I got involved with the things I did do," said Chrisman.

The past year has seen three changes in the curriculum of the college. The first change was in the social work program. A new degree is now offered for that area of study, a bachelor of social work degree.

The social work program was also accredited by the Council on Social Work Education. Another stamp of approval was given to a different program. The American Bar Association gave its blessing to the legal assistance program in the college.

Finally, another major change was a new minor offered in the Department of Geography. This minor was created in the area of planning and development.

What does a dean do after a hard day of approving majors? Dean Enzie trains his golden retriever. He also enjoys gardening and reading. The dean participates in the great American hobby of being a sports' fan, or in his words, a "sports' fiend."

## Karen Chrisman



## Dr. Quentin Keen

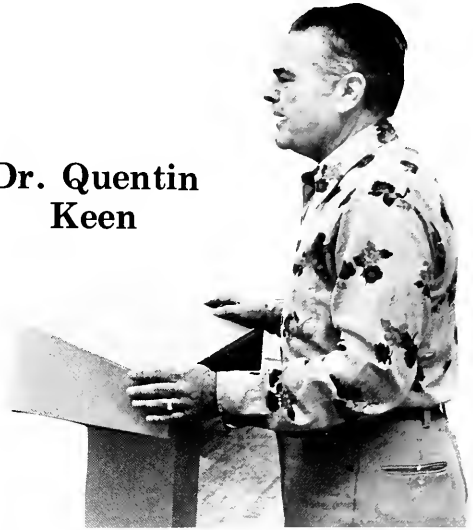

"I try to remember I was once a student. I had problems. My greatest hate is of those professors that as soon as they become such, forget they were ever students."

This is just a part of Quentin Keen's philosophy—a philosophy his students appreciate as their election of Keen as outstanding teacher from the College of Social and Behavioral Sciences showed.

Keen teaches history—Southern and American history, Kentucky history, and research writing, a graduate course in history.

"I feel my students should have to sell others on government. They should be that interested in what they study. I try to get students involved in the classroom experience. I try to make an atmosphere where the students feel free to speak up, listen to one another, and feel free to argue if necessary," said Keen.

Keen has been at the University for 26 years. He was a teacher in the English Department before coming to the History Department.

He said he tries to let the students feel that he is their friend. He lets them know that his office is their office. Keen said he gives the students his home phone number and encourages them to talk to him if they have any problems.

"Students need someone older to talk to," said Keen.

To sum up his teaching technique, Keen said, "I work **with**, not just work my students."



Dr. Keen's history class.



# Who's Who AMONG STUDENTS IN American Universities & Colleges

Every fall a select group of Eastern students is honored by their inclusion in **Who's Who Among Students in American Universities and Colleges**.

This year 50 students were nominated for the Who's Who award. They were honored during the commencement exercises and the **Milestone** would also like to honor these students and offer congratulations to them.

NAME	MAJOR	NAME	MAJOR
Babbage, Laura	Nursing	Norton, Lisa	Physical Education
Baltenberger, David	Technical Agriculture	O'Hara, Ann	Journalism
Baumann, Amy	Dietetics	Owens, Nancy	Dietetics
Behler, Michael G.	Political Science	Palmerball, Virginia	Finance
Bruce, Susan	Elementary Education	Payne, Jacinta	Speech Communications/Human Relations
Chrisman, Karen	History	Potts, Brian D.	Biology
Cole, David	Physical Education	Reister, David	Music
Cuticchia, Ava	Dietetics	Riddell, Janet	Music
Decker, William B.	Marketing	Roberts, Jocelyn	Police Administration
DePriest, Paul	Chemistry/Biology	Rogers, IV, Thomas	Industrial Technology
Domenech, Maria	Speech Communication/Human Relations	Rowlett, John	Mathematics
Dunnigan, Jacqueline	Elementary Education	Schultz, Beverly A.	Occupational Therapy
Edmonds, Laurie Lynn	Spanish	Settles, Lu S.	Spanish
Fisher, Sally	Mathematics/Physics	Smith, Thomas D.	Music
Fitzhugh, Eugene C.	School Health	Snapp, III, William	Accounting
Frazier, Sally	Nursing	Stander, Mary L.	Forensic Science
Hines, Brenda	Elementary Education	Stevens, Harold D.	Psychology
Hugenberg, Nancy	Biology	Stratton, Holly	Elementary Education
Kemper, Mary	Special Education	Tucker, Cherie L.	Interior Design
Kirk, Kimberly B.	Marketing	Vansant, Leon T.	Industrial Education
Leinweber, Bruce	Police Administration	Wade, Paula	Music
Lenhard, Anita	Performing Arts	Weidinger, Kenneth W.	Industrial Arts Education
McNay, Don	Journalism	Wells, Mary	Elementary Education/Kindergarten
Meredith, David L.	Music Education	Whittaker, Cheryl D.	Social Work
Morehead, Lisa A.	Legal Assistant	Wilkerson, Rhonda	English



## Phi Kappa Phi

The purpose of the PHI KAPPA PHI honor society is to recognize and encourage superior scholarship in all academic subjects. It is the highest ranking honorary here at Eastern.

Senior candidates from all colleges are eligible for membership. However, members are required to graduate with a GPA of 3.7 or above.

Paula D. Ables  
Gilbert A. Acciardo Jr.  
Helen Howell Palmer-Ball  
David E. Baltenberger  
Amy Lynn Baumann  
Michael G. Behler  
Judy Elizabeth Blakeman  
Robin Browning-Brock  
Daniel L. Brough  
Susan Kaye Bruce  
James Orville Campbell  
Jeff Carey  
Kim Clark  
Cynthia S. Cochran  
Don W. Cox  
Ava A. Cuticchia  
Earlene Davison  
Penny Lanette Doyle  
Jacqueline Dunnigan  
Laurie Lynn Edmonds  
Carol Miller Elliott  
Sally Ann Fisher  
Doris Jean Geoghegan  
James D. Giglierano  
Janet W. Gillum  
Diana Lynn Hall  
Mary Gene Heeb  
Krista Lynn Henrickson  
Brenda Treon Hines  
David W. Hines  
Tishana L. Hodges  
Nancy Helen Hugenberg  
Janet Kay Ingram  
Mary Beth Jacober  
Janet A. Jeanes  
Brian A. Keith  
Mary Dorothy Kemper  
Timothy E. Langford  
Belinda L. Lee  
Anita Jo Lenhart  
Jeanette D. Lewis  
James K. Libbey  
Patty Kay McClain

Steven Allen McKinley  
Beverly C. McKnight  
Dixie Robin Metcalf  
Karen Louise Moore  
Lisa Ann Morehead  
George C. Nicholson  
June Boyce Nordgulen  
Mary Kendrick Nuttall  
Anne Elizabeth O'Hara  
Nancy Ann Owens  
Jacinta Maureen Payne  
Raul A. Pedrozo  
David Gary Perdue  
Anna Beatrice Perry  
Lisa R. Perry  
Kimberly Elkins Pieratt  
Brian D. Potts  
Teresa A. Pyles  
Nancy L. Raque  
James B. Ratliff  
Anita Gayle Rogers  
Thomas Foster Rogers IV  
Loren K. Rood Jr.  
Connie Renee Ross  
Diana A. Ross  
John Dorland Rowlett  
Beverly Ann Schultz  
Lu Shannon Settles  
Lisa A. Sexton  
Deborah Sue Shouse  
Alicia Shufflebarger  
Deborah L. Slorach  
William Martin Snapp III  
Nancy Stallard Steele  
Michael K. Stevens  
Holly Kay Stratton  
Marsha Ione Swain  
Jennifer Lynn Sweeney  
Janice L. Sword  
Kenneth Walter Weidinger  
Cheryl Diane Whittaker  
Robin Wolfe  
Robin Lee Woodward

The spirit of organization has struck Eastern like unto a whirlwind. The following effective clubs are now not all prospering but absolutely sidetracking all thought of Method Rhetoric of Algebra II.

**THE GIGGLERS** (an organization patterned after the Y.W.C.A.) has gained mightily. No officers were elected owing to the necessary close race for high position. There is a prominent nominee for Continuous Giggler from Danville.

**THE STROLLERS** (who do not want any officers) have easily the banner in numbers. Doctor Crabbe and Dean Roark make up the board of directors.

**THE GRAB-ALLS** hail mostly from the cities. Membership consists in carrying twelve majors, six minors and looking plaintively out of copious goggles.

**THE SHIRKS** is a flourishing body established the first term. At that time Mr. Combs was made the unofficial leader. Since that time the recruits have been many. Some have gone home. "Gone" in the sense of having involuntarily withdrawn.

**THE HELPFUL-SOULS** (not a large number enrolled) is a needed club. They push, never knock; they encourage, never slam; they inspire by special attention in classroom, by talking, not gossiping, and we hope they will never disband. Let all students apply.

**E.K.S.N. Student  
June 1911**



**E Club 1936**



**Laurel Co. Club**



**Who's Who 1940**



Carpediem Society 1924



# Organizations

# Education with Representation

Just as the United States has the congress to represent the citizens of the country, the students of the University have the Student Association to represent them. Each fall, a general election is held to select the association's members.

The Student Association sponsored a "Gripe Week" for students to write down their complaints or praises of the University. Work was also done on a new Student Association constitution.

The Executive Council acts as the cabinet of the president of the Association, and Student Court is a sounding board for students. Grievances by the students concerning administration policies and actions are heard by the court. Members of the court are chosen by the association.

**STUDENT ASSOCIATION — Row One:** Linda Chandler, Jackie Newberry, Tim Crawley, Melinda Wise, Gina McEnaney, Sharon White, Bernard B. Bandy II, Tina Cappa. **Row Two:** Lillian S. Hacker, Finance Chairperson and SGAK Delegate; Sheri Mefford, Chairperson Ad-Hoc Committees; Carl Kremer, Student Rights and Responsibilities Chairperson; Karen Chrisman, Elections Chairperson; Charles M. Floyd, Vice-president; Clayburn M. Trowell, President; Teresa Chesley, Secretary; Mike Behler, Academic Affairs Committee Chairperson; Alane Berberich, Public Relations Chairperson; Billy Mitchell, Constitution Chairperson and Committee on Committees Chairperson. **Row Three:** Linda Meeks, Marianne Jones, Sandra Beck, Robyn Taylor, Michele Lench, Dana Gibson, Chris Sasso, Charles Fortney Esq., Alan Raven, Kenneth Hawkins, Steven Whitson, Sarah Fretty, Debbie Rambo, Rita Napier, Winifred A. Wimberly, Chris Miller, Gary Carlberg, Cindy Holtzapfle. **Row Four:** Laura Hodgkin, Sandi Feedback, Kenny Cole, Richard Rushing, Wayne Bartley, Susan Lewis, Rick Marcum, Kim Haun, Sheri L. Wade, Bill Hickman, Jay Evelyn, Billy Presson, Robert Wood, Buford J. Carten, Phyllis Merry, Bret Yoder, Patty Drennen, Beth Armstrong, Valerie Gianopoulos, Annette Ohlmann, Keith Palmer, Woody Pole, Don Cunditt, Neil Dimond, Steven A. McKinley Esq.



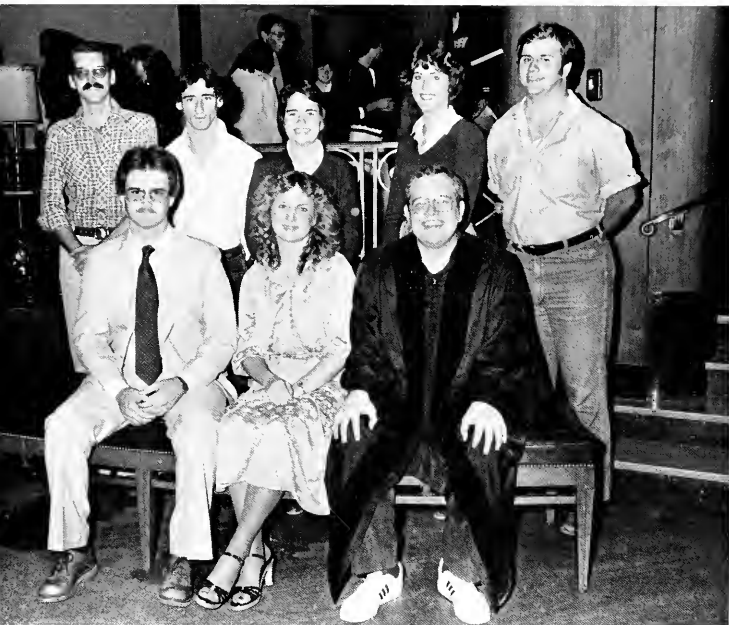

**STUDENT COURT** — Row One: Jim Renfrow, Jennifer Maynard, Don McNay, Chief Justice. Row Two: Ken Kessler, Larry Doker, Margaret Hill, Michelle Blackwell, Dennis M. O'Hearn, Assoc. Chief Justice.



**EXECUTIVE COUNCIL** — Row One: Karen Chrisman, Elections Chairperson; Charles M. Floyd, Vice-president; Clayburn M. Trowell, President; Teresa Chesley, Secretary. Row Two: Carl Kremer, Student Rights and Responsibilities; Sheri Mefford, Arts and Crafts Fair and Homecoming; Lillian S. Hacker, Finance Chairperson and SGAK Delegate; Mike Behler, Academic Affairs Committee Chairperson; Alane Berberich, Public Relations Chairperson; Billy Mitchell, Constitution Chairperson and Committee on Committees Chairperson.



## *Men's and Women's Interdorm*

# Women Host Bridal Show

**WOMEN'S INTERDORM** Row One: Leslie Stewart, member at large; Kimberly F. Simmerman, Secretary-Treasurer; Peggy Athey, Vice-President; Tanna Hicks, member at large; Pegeen Sullivan; Row Two: Donna Burgraff, Lesa Millstead, Theresa Renn, Sandy Steiberg, Venetia Cornett, Kathleen Wheeler, Wendy Bowyer, Shelli Dominique, Row Three: Jaim Jackson, Sarah Fretty, Lisa Johnson, Julie Ernst, Kim Haun, Lisa Byham, Cindy Brown, Linda Drake, Row Four: Marsha Stewart, Marilyn Rutherford, Terri McGinnis, Nina Begley, Janet A. Bishop, Candy Phillips, Peggy Baas, Lavaun Davidson.

**WOMEN'S INTERDORM** which is composed of representatives from all of the women's residence halls tries to initiate and promote change in order to

improve the conditions of residence hall living. They do this by providing social activities for women students and by promoting a better understanding between the administration and the Women residents.

One of the most popular of the social activities this year proved to be the Bridal Show. Hundreds of young women packed into Hiram Brock Auditorium to see the latest in bridal fashions.

Women's interdorm also sponsored a leadership workshop for Hall Council members and a basketball clinic for exceptional children.

They joined with Men's Interdorm in sponsoring the Monster Bash, an Election-eve double feature and the Restroom Register, a news letter which appeared on restroom doors throughout campus with the latest news on residence hall living.

---

# Men Promote Change

**MEN'S INTERDORM** — Row One: Doug Hibbard, Wayne Spalding, Treasurer; Jamie H. Bauer, Vice-President; Bruce Leinweber, President; Bernard Sullivan, Scribe; Steven MacKillop, Dan Bertson, Advisor; Row Two: Chuck Burch, Scott Wilkerson, David R. Andes, Michael Crawford, Douglas Young, John Tillson, Andy Cecil, Robert Fifert, Jonathan Oaughn, Dennis M. O'Hearn, Dick Woods, Ted G. Pappas, Tom Gault, Melvin D. Burns II, Don Condiff, William Mitchell

Initiating and promoting changes for better living conditions in the men's residence halls is the main purpose of the **Men's Interdormitory Board**. Represented by men from each of the male dorms, the board provides social and educational activities and attempts to provide better communications between the administration and the students residing on

campus. This year the group hosted the OVC Hall Government Convention and helped develop an open house revision policy.

They joined with Women's Interdorm in sponsoring the Halloween Bash and the Valentines Dance.

All proceeds were donated to charities including United Way and Easter Seals.

# The Eastern Progress

The **Eastern Progress** was put together each Wednesday and published on Thursdays by a group of editors who spent the majority of their time coming up with story ideas, giving assignments to their staff writers and doing layouts of their pages. It wasn't an easy task—trying to keep up with classes as well as the paper.

The **Progress** got into a bit of investigative reporting, publishing articles on the bookstore, parking problems, tripling in the dormitories and budgetary woes.

Robin Pater served as editor of the paper, while Markita Shelburne acted as managing editor.

Betty Malking was news editor, Steve Mellon was features editor and Steve Thomas had the task of keeping up with campus sports.

Mary Luersen covered more than 150 campus organizations as organizations editor while Mary Ann McQuinn covered the arts on campus.

J.D. Brookshire was business manager of the **Progress**, assisted by Chris Woods who also handled distribution of the paper.

J.D. Crowe kept readers entertained with his weekly editorial cartoons.

TOP: Progress editor Robin Pater glances at the finished edition of the paper. BOTTOM: Markita Shelburne pauses for a moment before finishing the front page layout of the paper.







ABOVE: Steve Thomas, sports editor; J.D. Brookshire, business manager; and Mary Ann McQuinn, arts editor check out an upcoming layout. LEFT: Mary Luersen, organizations editor and Betty Malkin, features editor, look over the copy of Steve Mellon, news editor. BELOW: Row 1: Barry Teater, Robin Pater, J.D. Brookshire, Mary Ann McQuinn, Mary Luersen, Steve Thomas, Belinda Ward. Row 2: Steve Mellon, Betty Malkin, J.D. Crowe, Scott Wilson, Markita Shelburne.





# Milestone

With the long road beginning in the fall semester, editors, staff members and photographers began the journey which would ultimately lead to the finished product of the Eastern Kentucky University **Milestone**.

Under the directions of Barry Miller, the fifty-eighth volume of the **Milestone** grew successfully after hours of patience and hard work in order to meet deadlines.

Another part of the journey was bypassed with the aid of the Delmar Publishing Com-



**MILESTONE STAFF:** Row One: Jan Har-  
din, Cindy Clark, Marcel Smith, Jennifer  
Maynard. Row Two: Kathy Gambrel, Emily  
Toms, Larry Bailey (Advisor), Susie Baumann,  
Missy White, Tim Eaton, Linda Douglas,  
Karen Lewis.

# Eighty-one

pany in the autumn workshop. Section editors learned techniques which helped conquer obstacles in writing and layout.

The final part of the challenge came when the book was delivered to the students.

**OPPOSITE PAGE TOP:** Donna Bunch, managing editor, looks over some final layouts before shipping them to Delmar. **BELOW LEFT:** Sports editor Denise Larson, and Karen House check final copy. **RIGHT:** Editor Barry Miller uses the light table to choose color slides. **BOTTOM RIGHT:** Cheryl French, Classes editor, and Tammy Rogers, Index editor look at black and white prints. **BELOW RIGHT:** Student Life editor Donna Valerius works with Anne Williams and Terry Sloan of her staff.



## Marching Maroons

The season began with a five-day band camp on campus where the fundamentals used by the band were taught and the first two shows and pregame performances were undertaken. Membership in the Marching Maroons is open to all students enrolled at the University who have had prior experience in band.

The 200 members of the band performed for the five scheduled home football games and also travelled to Bowling Green for the Western game in October.

**BRASS SECTION — Row One:** Derrick Conner, Greg Mitchell, Marc Whitt, Bob Elliott, Kirby Kemble, Brian Brown, Toby Boyd (KNEELING), Dave Webber, Dave Reister, Tim Hagan. **Row Two:** Chris Purdy, Blaine Kelley, Michelle Strinemann, David Hadden, Randy Webb, Kenny Kerth. **Row Three:** Janice Riddle, Melissa Lamborn, Phil Nichols, Scott Adams, Barry Cope, Kenneth Daulton, David Wilshire, Rodney Ellis, Mike Dick, Chris O'Dell. **Row Four:** Ron Roth, George Johnides, Jeff Williams, Jimmy Griffin, Lynn Weber, Andrew McGrannahan, Brian Williams, David Stamps, Bob Whitt, Terry Potts. **Row Five:** Randy Stanaland, Joanna Angel, Susan Bruce, Anthony Sturgill, Donna Stevenson, Jeff Ohler, Jeff Hatmaker, James Bennett, Jim Gray. **Row Six:** Kevin George, Dudley Spoonamore, Thomas Duff, Julia Tyree, Nirmayati Thio, Chris Holt, Mark Deacon, Joy Stewart, Kevin Hisle, Greg Garner, Wesley Daugherty. **Row Seven:** John Wells, Daryl Temple, Danny Walters, Melissa Bryan, Chris Elrod, Phil Boatright, Tim Hill, Lonzo Paul III, Jack Klotzback, Scott Brehm.



**WOODWINDS SECTION — Row One:** Amy Crouch, Tammy Jones, Kathy Randles, Kelly Leming, Ann Powell, Jennifer Parrigan, Paige McConaughy, Leslie Stewart, Wendi Robbins, Alane Swisher, Dina Scharnhorst, Jan Dhonav, Sheri Johnson, Julie Hatch. **Row Two:** Charlie Gold, Sally Lemert, Melanie Combs, Cathy Hagan, Betty Miller, Nina Begley, Sandy Hash, Theresa Hardy, Sarah Baker, Ellen League, Teresa Kelley, Bev Clouse, Bridget Dunaway. **Row Three:** Vonda Croucher, Elizabeth Lovett, Kathy Temple, Carla Blankenship, Forrest Hicks, Leslie Bergdoll, Jennifer Smith, Brian Purvis. **Row Four:** Mike Hall, Mike Morris, Sheila Ryder, Patti Seals, Tim McDaniel, Chana Crist, Henrietta Crews, Donnita Bevins. **Row Five:** Anna Marie Mannerino, Shawny Harlow, Stacy Scurlock, Mischa Dunnington, Miles Davis, David Meredith, Myron Emody. **Row Six:** Scott Hardwick, Ann Kerberg, John Wilson, Robin Gnau, Susan Wilson, Paula Lee, Anne McAuliffe. **Row Seven:** Donn Chesley, Woody Preston, Mike Roberts.

**DRUM MAJORS —** Becky Gill and Kim Laughner.





## marching maroons

# Field Showmanship

The auxiliary units of the band provided the color and movement that brought a touch of show biz to the football half time shows. Whether it was the flash of a baton in the afternoon sun, the swirl of a flag in a fall breeze, or the click of a rifle in time with a drum cadence, these units were the final touches to the Marching Maroons' performances.



**ABOVE: RIFLES** — Mark Culp, Rocky Binder, Terrie Thomas, Kevin Vallance, Ernie Johnson.

**RIGHT: PERCUSSION SECTION** — Row One: Allen Liebing, Jeff Kunkle, Toska Skaggs, Calvin Kesterson. Row Two: Jose Hernandez, Steve Irvin, Tim Daugherty, Bob Herzog, Mike Johnson, Wally Robbins. Row Three: Carla Stigall, Regina Hensley, Donnie Colyer. Row Four: Ann Strosnider, Chris Kilyrivy, Kevin Crouse, Sherwood Pickle, Paula Kidd. (Not pictured, Kermit Olive, Section Leader.)

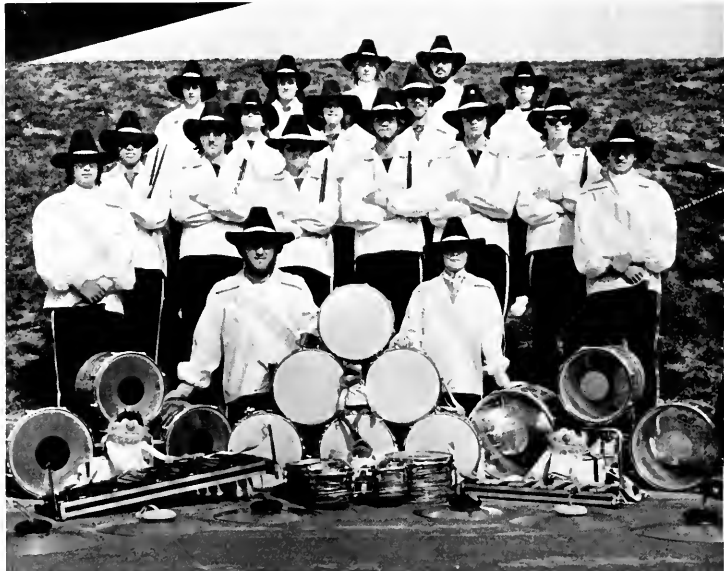





**MAJORETTES** — Marcel Smith, Leanne Pullins, Christi Bryan, Cheryl Simpson, Carmeta Younce.



**FLAGS** — Row One: Captains, Carol West and Cinda Phoenix. Row Two: Lisa Price, Jenny Helton, Bonnie Peterson, Robin Baker. Row Three: Tracye Floyd, Rhonda Blevins, Vickie Lawson, Lori Laughner, Jean Baker. Row Four: Gail Tipton, Dianna Faust, Lynne Long, Jane Kitchen, Nanette Nichols, Kim Burns.



This year Eastern's home football and basketball games were made more pleasurable by the lively dance routines performed by the **Little Colonels**.

This 29 member drill team was chosen following a 3-day clinic, which was conducted last Fall. During the clinic the prospective members were taught a routine which they later performed before a panel of five judges. The girls were selected on the basis of their poise and dancing ability. A nice smile was also a valuable asset.

The girls devoted much of their spare time (often including weekends) rehearsing the routines which were

designed by the co-captains. Each new routine required a period of two hours a day for two weeks in rehearsal before it was performed at a game.

The Little Colonels are an independent organization which received no funding from the University.

Each member is responsible for furnishing her own uniform, as well as paying for other accessories.

Funds were raised from the sale of candy bars to refund part of the money each girl spent on her uniform. The remainder of the money was placed in an account to be used to help team members meet expenses.

**LITTLE COLONELS** — Row one — Jayne Prall, Karen Barker, Karan Hewitt, Co-Captain; Cindy Clark, Co-Captain Anita Sturgill, Janine Stiegler, Sabrina Osley, Pat Carl. Row two — Carmen Windhorst, Cathy Fleming, Charley Jump, Colleen Collins, Julie Girten, Tammy Bushman, Nancy Guenther, Carole Kimmel, Gaye Bush, Deanna Wilson, Pam McHugh. Row three — Tammy Rodgers, Linda Gossman, Janice Burchell, Kathy Miller, Pam Gemmer, Sandy Henry, Robin Mullins, Jennifer Smith, Mona Minter, Amber Ernst.



**ACCOUNTING CLUB** — Row one: Michael A. Ward, Vice-President; Betty Leachman, President; Linda Griffith, Secretary; Laura L. Brussee, Kenneth D. Griffith, Faculty Sponsor. Row two: Hugh Jameson, James H. Jennings, Laurie Reinstedler, Jan Hartlage, Donna Hale, Suzanne Ritter, Hamilton Speaks, Steve McKinley. Row three: Joe Barnes, Tammy D.

Rodgers, Gayla D. Amburgey, Jean Finley, Lavaun Davidson, William Dale Patrick, Greg Land. Row four: Charles Hughes, Scott Jacobson, Kim Wagner, Kevin Duvall, Kelly Cathers, Emily Ayres, Teresa Thacker, Robert Ciolek. Row five: Chuck Gibson, Karen Conyers, Mark Russell, Cynthia Curry, Teresa Gay, Danny Wilson.

The **Accounting Club** is involved in a variety of service projects throughout the year. They host speakers, as well as tutor students in accounting classes. This year the club helped low-income families with their tax filing through the V.I.T.A. program.

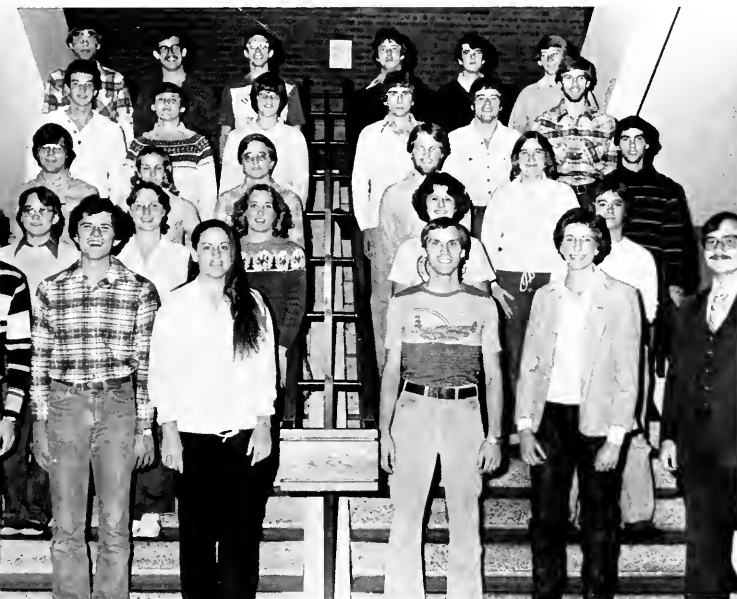

The **Agriculture Club** functions to organize all agriculture and horticulture majors for social and scholastic events. The organization sponsors scholarships for outstanding members. Annual activities include a cheese and honey sale, a lawn-mower clinic and the agriculture department's Alumni Banquet.

**AGRICULTURE CLUB** — Row one: Ken Adams, President, Bill McIvez, Vice-President, Pam Faulkner, Reporter, Daniel L. Brough, Treasurer, Karen French, Secretary, Tom Knight, Advisor. Row two: Anna Mojsencko, Teri Lynch, Jackie Jacobs, Tamara Gates, Paul Greenwell. Row three: Russell Bennett, Brenda Woods, Robert Howard, Tom Ludwig, Lisa Alexander, Jim Caldwell. Row four: Gary Fisher, Glen Harrison, Tim Tingle, Paul Donaldson, Jr., Nick Carter, Robert Davis. Row five: Jim Thorpe, Darrell Robertson, Mark Yeazel, Jerry Netherland, Shannon Combs, Greg Taylor.

**ALPHA EPSILON RHO:** Row one: Greg Salter, Janice Sword, Cathy Mayne, June Sargent, H.D. Williams, Linda Wells. Row two: Carla Barton, Jenny Wipple, Ann Wilbur, Michele Paul. Row three: Dr. Mark Lloyd, Sponsor: Jim Harrison, Jack Dorton, Mike Williams, Lisa Troutman, Mike Priddy, Donna Williams. Row four: Paul Spicer, Kim Allen, Tome Meier.

Alpha Phi Sigma is a criminal justice honor society which helps students prepare for professional service in the criminal justice field.

This year the society hosted a fall reception and initiation, as well as a spring awards banquet. They were involved in the rape awareness and prevention program, and the Operation Identification programs in the dormitories. They held a can recycling collection, and sponsored a speaker from John Jay College.

**ALPHA PHI SIGMA** — Row one: Peggy Bruno, National Secretary; Susan Lewis, National Treasurer; Ron Bates, National President; Steve D. Baker, Treasurer; Barb Heizman, Secretary; Shelly Stafford, President; Dave Thueneman, Vice-president. Row two: Gary Gardner, Bob Duvall, Jamie Jackson, Doug Carmichael, Marie Lutzkanin,



Alpha Epsilon Rho, a national broadcasting honorary, experienced a unique year in the new broadcasting studios in the Perkins Building. The honorary hosted guest

Mary Fogarty, Bruce Leinweber, Mike Fazio, Melinda Fields, Eric Provost, Belinda Lee, Phillip Cheap, Keith Hill, Judy Jacobs. Mem-

speakers and conducted tours for Mass Communications Day. The group hopes to do more professional work using the newly expanded facilities.

bers not present: Andrew W. Cecil, Jim King, Nancy Steele, Lisa Kern, Mary Combs, Thaddeus John Ziarkowski.



The Association for Childhood Education helps students interested in the educational field gain knowledge and understanding of children through practical experiences in working with them. Membership is open to all students interested in education and the well-being of children.

The Baccalaureate Student Nurse Association is a group of four-year nursing majors who have joined their professional organization as students. The group sponsored the Adopt-a-Grandparent program as well as the Blood-Mobiles on campus. They also sold candy in order to raise money for their various conventions.

BSNA Row 1 — Anne Murihead, Sally Frazier, President; Priscilla Berry, Jr. Representative; Charlotte Kirkland, corresponding secretary; Nancy Elder, sophomore representative; Diana Bowman, Vice President; Sandra Hayes, Treasurer; Mary Gene Heeb, senior representative. Row 2 — Karen Robbyn, Laura Cornett, Melissa Vincent, Jamie Price, Linda Kunkel, Fran Turner, Patty McCann, Rene Daniels. Row 3 — Kim Vail, Gina Simmons, Leah Dhonau, Kelly Chenoweth, Cathy Douglas, Joan Figlestahler, Laura Parker, Lisa Triplett.







**ASSOCIATION OF LAW ENFORCEMENT**  
 — Row 1: Judy Jacobs, Secretary; Michael Fazio, Treasurer; Ron Bates, President; Shelley Stafford, Vice-President; Jacqueline Truesdell, Sergeant at Arms. Row 2: Barbara Moser, Mark Bess, Marie Lutzkanin, Gary Gardner, Justin Thomas, Don Simpson, Lisa Kern, Lisa Leuenberger, Belinda Lee. Row 3: Edward Taylor, Keith Hill, Bruce Leinweber, Keith Allen, Steven Hull, Rhonda Jo Runyon, Karen Fretz, Jamie Wolf.

The Association of Law Enforcement worked to unite law enforcement majors, minors and graduates in the common goal of pursuing careers in criminal justice. In addition to providing services to the University and the local community, ALE hosted their annual career day in April which introduced prospective graduates to recruiters. A banquet rounded out the year's activities.





**BAPTIST STUDENT UNION** — Row 1: Sue Pickering, Linda Meeks, Theresa Rucker, Jacqueline Godbey, Dianne Baker, Karen Kinman, Diane Click, Beth McIntyre, Kathy Whitehouse, Sandy Newkirk, Sharon Highfill, Becky Newkirk. Row 2: Debbie Perry, Debbie Harrison, Christian Social Action Coordinator; Ruthie Adkins, President Campus BYU; Laura Flowers, Jennifer Mills, Special Ministry Coordinator, Molly Kirkwood, Vice-President; Philip C. Cheap, President; Lisa Logsdon, Social Coordinator; Dane Snowden, Recreation Coordinator; Janice Sword, Communications; Larry Desolier, Center Coordinator; Cassie Hall, Spiritual Life Coordinator. Row 3: Lori Doughman, Krista Wyrick, Debbie Call, Susan Berry, Theresa Brown, Teresa Cain, Laurel Martin, Polly Johnson, Linda Wilcoxson, Sandra Hayes, Leslie Greenwell, Paula Painter, Trish Scott, Marty Kokes, Alane Swisher, Debbie Van Asdell, Laura Jagers, Sheila Morris, Ann Tharpe. Row 4 Carol Tharpe, Bambi Sutherland, Janet Boothe, Timothy Crouch, Larry Puckett, Win Smith, David E. Schlatter, Tom Son, Gary Stewart, Keith Stillwell, Marty Bishop, Tim McDaniels, Andy Stephenson, Donald Mattingly, William

McKoy, Rick Trexler, Campus Minister; Myron Hansen, Dora Beth Bays, Debbie Baker.

The Baptist Student Union strives to help students find their identities through their relationships with God and man. The organization provides opportunities for worship, churchmanship, fellowship and Christian study. BSU is divided into several different groups including choir, children's ministry, Clown Club and the sign language team. They participated in several activities including intramurals and homecoming.





**CADUCEUS CLUB** — Row One: Laura Parker, Bill Jack Parker, Treasurer; Nancy Bullock, President; Meribeth Curry, Publicist; Samuel E. Dick, Vice-President; Bernard B. Bandy III, Row Two: Yvonne Wisnicky, Karen Mitchell, Ben Jason Childers, Row Three: Don Flowers, Dana Gibson, Rob Stidham, Jeff Neill, Mike Roberts, Jon Sutkamp, Kurt Heuerman, Dr. John Meisenheimer, sponsor

The Caduceus Club consists of pre-professional health students who offer service to the community. The organization hosts various speakers to stimulate student interest in health careers. The club provided workers for the Blood-mobiles and also visited at Kenwood Nursing Home.

The Christian Student Fellowship is open to any student who wishes to join in fellowship with other Christians in studying the Bible. The group seeks to perpetuate the love of Christ through group discussions and Bible studies. The group strives to help one another as well as members of the community through sharing and supporting one another.

**CHRISTIAN STUDENT FELLOWSHIP** — Row One: Donna McBride, Carol Yeager, Linda Speakman, Pamela Plummer, Kimberly Tribble; John Dundon, President; Jeff Earnest, Vice-President, Sharon E. Farthing, Secretary; Karen Demoss, Keith Pell, Joe G. Whitaker, Campus Minister; Row Two: Dorian Yeager, Bonnie Ward, Linda Spencer, Vonda Croucher, Donna Wall, Shirley Powell, Liz Snyder, Linda Powell, Greg Land, Row Three: Sandy Lynch, Chris Miller, Cindy Lear, Pam Gross, Marcia Edwards, Beth Brumley, Randy Warner, Sharon Lyons, Vickie Jett, Diana Thacker



**Chosun Cats Taekwondo Club** is part of the military science co-curricular. The organization strives to teach students the skill of taekwando, while instilling leadership ability, discipline and control. In addition to attending local and state martial arts tournaments, the group also participates in Military — Science Department functions.

The Catalina Club gave the public a sample of aquatic art at this year's Annual Water Show. The members performed water ballet, synchronized swimming, and creative aquatics. The club served its members as an attribute to fitness and an outlet for interpretive expression.

**CATALINA CLUB:** Row One: Stephanie Downs, Suzanne Wells, Beth Routledge, Robin Dosch, Secretary; Lisa Hungler, President; Shannon Cunningham, Vice-President. Row Two: Theresa Iker, Leslie Palmer, Dianne Cummins, Melanie Kay Fields, Julia Oberst, Karen Olde. Standing: Rosie Barretta, Advisor.

**CHOSUN CATS:** Row One: Marc Frevola, President; Bart Liest, vice president; Nancy Hitchcock, Kevin Flowers, Doug Whitaker, Tim Mosely, Scott Loucks. Row Two: Jack Walker, Kirk Lee, David Schnieder, Peggy Brady, secretary-treasurer; Roy Turner, Thomas Laycock, Kevin Sinnette, Charles Martin. Row Three: Richard Murdoch, sponsor; David Schulz, Don Cox, Jim Foster, Kevin Cornelius, Elmer Dunmy, Howard Beryman, Jim Rolf, Rose Kuhl, Karol Korfhage.



Collegiate Pentacle is a senior honorary dedicated to encouraging leadership and promoting scholarship and service. This year, the group worked to become affiliated with Mortarboard, the national senior honorary. Members also participated in community service projects, such as ushering at graduation and visiting local nursing homes.

COLLEGIATE PENTACLE — Row one: Nancy Elder, Ritual Chairman; Melinda Wise, Secretary; Karen Chrisman, President; Cheryl Whittaker, Vice-President; Sara Riehl, Treasurer. Row two: Brian Potts, Tom Rogers, Tammy K. McClain, Ann S. Filiatreua, Jacquie Dunningan, Lu Seytles, Diane Kiser, Jacinta Payne, Eva Heimerdinger, Amy Baumann. Row three: Kenneth Walter Weidinger, Ron Bates, Mike Behler, Pam Glatthaar, Cheri Tucker, Ava Cuticchia, Maria Domenech, Nancy Owens, Jim Morrow, Jeff Carpenter.





**DATA PROCESSING MANAGEMENT ASSOCIATION** — Row one: Rob Chesley, President; Teri Underwood, Secretary; Julie Thompson, Treasurer; Tom Lewis, Vice-President. Row two: Jandie Cheatham, Judith Spaulding, M. Kim Horvat, Alice Squires, Stacy Campbell, Lisa Childers, Richard H. Wells. Row three: Cheryl Payne, Betty Carpenter, Mark J. Edlin, James D. Morrow, Terry E. Walker, Bill Massey. Not pictured: Cindy Slaughter, Historian.

The **Data Processing Management Association** gave students an understanding of the vital business role of data processing. The nationally affiliated club sponsored field trips,

guest speakers, and banquets. Members also served as instructors for EDP courses, and provided Christmas Yule Logs for Madison Manor Nursing Home.



**Delta Omicron/Alpha Eta Chapter** is an International honorary music fraternity for women. Members help introduce high school students to the Music Department, and perform for various area nursing home residents. Most members live together on a designated floor in Walters Hall. By living together, the girls are able to encourage one another in their musical talents.

**DELTA OMICRON** — Row one: Joann Utter, Janet Jeanes, Judith Halfacre, Treasurer; Denise Stevens, Anna Marie Mannerino, Betty Miller, Susan Duvall, Vice-President; Tina Martin, President; Valerya Hyrne, Secretary. Row two: Karen Schram, Stephanie Temple, Yvonne Wingard, Susan Carlock, Karen Reyes, Sally Lemert, Karen Moser, Joy Anna Anderson. Row three: Leslie Stewart, Beckie Gill, Hollice Demmler, Jane Terry, Mary Wieliczko, Gay Begley, Eva Heimerdinder, Kimberly Burns, Pamela Kohls, Karyl Kinsey.

**Delta Tau Alpha** is an agricultural honor society which helps to promote academic excellence and the positive aspects of the agricultural industry.

The group has formed an intra-departmental tutoring service for agriculture students. They also administer the faculty evaluation for the department and hold departmental gripe week.

**DELTA TAU ALPHA** — Row one — Diane Derrick, Reporter; Tina Hacker, Treasurer; Tom Ludwig, Secretary; Maurice L. Eastridge, Second Vice-President; David Baltenberger, First Vice-President; Melody Beckett, President. Row two — Florence Elaine Wells, Donna Burks, Amy Walker, Beth Ritchie, Donna Hartman, Jennie Keelin, Patti Beth Parrish, Debbie Barnes, Dwight Barkley, Advisor. Row three — Rick Hofelich, Doug Hibberd, Glen A. Harrison, Paul Donaldson, Jr., Mark Yeazel, Elwood Howe, Mark Metcatte, Daniel L. Brough, Karen Tysseling, Carolyn Aylor, Jackie Jacobs, Ken Adams, Bobby R. Prewitt.

**EASTERN DANCE THEATRE** — Back row: Michael Bingham, Cindy Clark, Laure Bell; Advisor, Karen Gombert, Lora Yelton. Standing: Lynn Stone, Adele Pedicone, Robin McCoy Grimes, Pam Ott, Cindy Bradshaw, Alicia Horne, Chery Bachman, Tammy Foy,



**Eastern Dance Theatre** is open to all students interested in advancing their technical skills in dance. The purpose of the organization is to offer an opportunity for creative dance

Jackie Truesdell, Michele Blackwell, Virginia Nill Jinks; Advisor, Tish Hutchins, Paula Leppo. **Sitting:** Vicki Field, Marvetta Douglas, Cheryl Gregory, Michael Thomas,

study, composition, and performance. Eastern Dance Theatre presented two concerts this year: "Works in Progress" in the fall and a major concert in the spring.

Monica Cummings, Cheryl Klatt, Amy Arnett, Jamie Jarvis, Laurie Turner. **Not Pictured:** Corita Saffer, Lisa Yates, Denise Wilson, Carmeta Young.







**E-CLUB** — Row one: Jim Scott, David L. Napier, Kevin Curren, Secretary; Jamie Harris, Scott H. Barber. Row two: Mark Beuder, Tom Nix, John Rowlett, Treasurer; Caryn Oconnor, Chris Gray, Vice-President; Alex Dominguez. Row three: Chuck Gibson, Dave Rolf, Mark Preston, Kurt Heuerman, President; David Dihrkop, Cris E. Curtis, Kevin Greve, Mark Willoughby, Bret Yoder.

An honorary group for outstanding athletes, the **E-Club** works toward the betterment of conditions for athletics. Those

who have earned a varsity letter for three consecutive years are awarded an E-ring. The ring allows these chosen few to attend all future basketball and football games. Members also serve as ushers for all home basketball games, as well as for the women's state tournament.



**Horticulture — F.T.D. Club**, otherwise known as the horticulture club, is to broaden student education in horticulture and floriculture. This year the F.T.D. Club made homecoming mums in cooperation with the Pershing Rifles and entered the float contest in cooperation with the Argiculture/Club.

**HORTICULTURE/FTD CLUB — 1st Row:** Donna Hartman, secretary, Jackie Jacobs, president, Donna Burks, vice president, Debbie Barnes, treasurer, Robert C. Lay, advisor, Steve Black, advisor. **2nd Row:** Patti Beth Parrish, Rose Tuggle, Vickie Field, Donna Roberts, Debra Carr, Tom Ludwig, Renne Pequignot, Lorna Turner, Carolyn Aylor. **3rd Row:** Donna Jungelas, Alberta G. Willoughby, Timothy A. Crouch, Tim L. Tingle, Amy Susan Walker, Hazel Louise Stout, Jerri M. McCarter, Rick Hofelich, and Doug Hibberd.



The **Food and Nutrition Club** hosts lecturers, holds picnics, and continuously strives to keep students informed about nutritional topics. The club sponsors the National Nutrition Month in March, and helps with the Meals-on-Wheels program. They had several fund-raising events to sponsor members for the N.A.D.A. Convention.

**FOOD AND NUTRITION CLUB — Row 1:** Mary Wilkens, Donna Ackoff, Cissy Hughs, Mary Menk, Mark Ziebarth, Treasurer; **Row 2:** Nattette Schumann, Debbie Riggs, President; Lisa Allen, Myron Hansen, Sharyl James, Nancy Owens, **Row 3:** Susie Wright, Kara Fricke, Secretary; Amy Baumann, **Row 4:** Sylvia Turner, Kimberly Russell, Pam Bradley, Suzette Long Vice-President.

The Student Association of General Contractors provides construction technology majors with activities, information and contacts that will further enhance their education. The group washed windows to raise money for charity, took senior citizens to the polls on election day, and sold tee-shirts in order to raise money for their various projects.

**CONSTRUCTION CLUB** — Row 1: Mitchell Wylie, Treasurer; Jesse Wilmoth, Vice-President; Debbie Dunn, Tony Amburby, President; Charles S. Bowsler. Row 2: Randy Willerooy, Dave Middendorf, Robert McAllister, Dall Clark, Larry Doker. Row 3: Dr. Richard Brooker, Advisor; Scott Tarr, Ron Snider, Robert A. Eifert, Howard Wilaw

**GERMAN CLUB** — Row 1: Donna Burgraff, Thomas E. Miller, Vice-President; Tanya L. Martin, President; Carla Morehead, Secretary; Carmen Cornett, Treasurer; Yvonne Wisnicky. Row 2: Susan Miller, Karen Gohmann, Janet Lynn Thomas, Connie Wolfe, Carolyn Aylor, Dana Gibson, Tim Stamps



The German Club (Der Deutsche Verein) is a social organization that stresses cultural understanding of Germanic countries and their language. The club annually sponsors a German dinner for

the residents of Kenwood House. The group took a trip to Cincinnati's Lenhart's Restaurant to sample German cuisine and also visited Gatlinburg's Old Heidelberg Castle.





**INDUSTRIAL EDUCATION AND TECHNOLOGY** — Row one: Gary K. C. Astain, Advisor; John A. Brady, Treasurer; Gre, J. Jones, President; James D. Pohl, Vice-President; George Herbert, Advisor. Row two: George Donald Mattingly Jr., Melinda Easley, Robert A. Eifent, Tom Rogers, David Rowlette, Herbert Moose Sowers. Row three: Tim Van-Sant, Kenneth W. Wiedinger, Stuart A. Maiden, Jerome Mescher, Judy Gentry.

The main objective of the **Judo Club** is to teach students the marshal art of Judo. The Judo Club teaches students various concepts of self defense. Among some of the clubs' activities held this year were demonstrations given in the dorms around campus. They also provided security services to the runners in the 5000 and 10,000 meter runs held this year.

Money raised by the Judo Club by showing movies was used for travel expenses to regional tournaments.

**JUDO CLUB** — Row one: Leslie Souder, Greg Owens, Connie Hunter, Dina Menard, Price Jacobs, Instructor. Row two: Ric Martin, Vicki Eckart, Loretta Carrico, Terry Lyons, Dave Thueneman, Ruthie Lockard, Secretary; Barry Wehrman, Marcia Whigham, Edward Taylor III. Row three: Ron Rea, Don Prindle, David Baltenberger, Bill Bondurant, Doug Boyd, Bill Coleman, Dan Jackson, Johnny Casper.



**IET** was designed for Industrial Educational Technology students for the purpose of learning more about the professions in the IET

fields. Numerous field trips to various industries and schools were taken to help the members become better acquainted with the IET industry.



**Kappa Delta Pi** is an honor society in education. The purpose of this honorary society is to recognize outstanding contributions to education, which will also benefit them professionally in their future fields.

Among the service projects held by the club were the distribution of Reading is Fundamental (RIF) books. The club also held tutoring sessions at the Family Life Center in Renfro Valley in the fall semester.



**KAPPA DELTA PI** — Row one: Clay Rice, Karen Johnson, Paige Milburn, Donna Burgraff, Margie Hukee, Pam Peefrey, Peggy Athey, Susan Bruce, Cindy Whalen, Kathy Spath, Karen Crowds. Row two: Holly Stratton, Sharon Noble, Janie Manley, Melinda Turner, Lisa Kirkpatrick, Donna Blythe, Donna Hurst, Holly Jones, Karan Hewitt, Delsie Jenkins, Kim Laughner, Lisa Thompson, Pam Jones, Jeff Lunceford. Row three: Jacquie Dunnigan, Lauren Welch, Mary Wells, Patricia O'Connell, Kim Combs, Kathy Roesel, Kim Kemper, Stacy Dawson, Dixie R. Metcalf, Carol Bramschreiber, Carol Allender, Alma Ralston, Laura Whitfield, Kathy L. Cox, Norma McGill, Ann Filiatreau, Cheryl Ballard, Sam Volpenhein, Beth Tomlinson, Barbara Curtsinger, Glynn Creamer, Sponsor. Row four: Marsha Stewart, Barb Lies, Tammy Hayes, Jan Effler, Linda Boden, Julie Rougeux, Lisa Hamilton, Cynthia Hill, Alicia Shufflebarger, Sandra Saylor, Margaret Brock.



**Kappa Delta Tau** is a service organization which offers help and support to people in the community. The group sponsors a Girl Scout troop as well as provides monies for a Filipino girl. The organization works with elderly persons at Willis Manor Retirement Center and does yardwork for those who are unable to do their own. The group also provides service to the University through serving at various banquets.

**KAPPA DELTA TAU** — Row one: Kathleen Boggs, Leslie Jones, Nancy Paulin, Susan Lies, Gaye Bush. Row two: Regina Cain, Recreation Chairman; Diane Bowman, Finance Chairman; Tracey Kidd, Chaplain; Vicki Vail, Corresponding Secretary; Teresa Swope, Pledge Chairman; Kim Adkins, President; Kimberly Lions, Vice-President; Robin Wolfe, Treasurer; Barb Lies, Service Chairman; Sharon Lawrence, Social Chairman; Cinda Phoenix, Historian; Cindy Hufford, Program & Publicity Chairman; Sally Frazier, Parliamentarian. Row three: Cynthia White, Carol Alley, Tamara Adams, Diane Baker, Sandy

Gase, Vicki Schulte, Debbie Chapman, Diana Casson, Sheryl Longworth, Brenda Lewis, Terrie Thomas, Karla Auxier, Marla Smith, Shelli Hendren, Dana Columbia, Linda Fussner, Tammy Loar, Maureen Burke. Row four: Jannene Boehm, Loralee Barnett, Sharon Horn, Alyce Squires, LouAnn Gore, Tina Marie Lester, Lisa Redmon, Cindy Spears, Kim Kiser, Monica Badgley, Nancy Stepp, Debbie Dials, Anna Stewart, Susie Thacker, Debra Baker, Dee Dee Hancock, Rene Daniels, Sharon Roberts, Lois Ann Ferrill, Jann Effler.



**Kappa Mu Epsilon** is a National Mathematics Honorary Society. The purpose of the organization is to further the student's interest in mathematics and give him an opportunity to get to know others in the field of mathematics.

The honorary society offers students on campus tutoring services. They also invite lecturers from neighboring universities to speak on occasions.

Kappa Mu Epsilon held a backgammon tournament in which the winner was awarded a thirty dollar prize. The honorary society is a new club on Eastern's campus this year.



**KAPPA MU EPSILON** — Row one: Natalie McComis, Sheryl B. Bowling, Reporter; Kevin Preston, Treasurer; Sally Fisher, President; Robin Woodward, Vice-President; Diane Kerr, Secretary; Roger Baker, Not Present. Row two: Dorian Yeager, Sponsor; Monica Feltner, Kerry Moore, Stephen Wheeler, Judith Dusing, Andrea Norris, Carol Allender, Stacy Dawson, Laura Madden, Mark Downs.

The **Military Police Company** is a co-curricula for those military science students interested in Law Enforcement. It provides services to the community and the University through traffic control, Color Guards at sports events, and other requested duties. Members are oriented with the Military and gain experience from working with the public and each other as a team.



**MILITARY POLICE** — Row one: Cheryl Lineberry, John Malvin, Operations; C.P.T. Tone Sharon E. Farthing, Finance; Steve Pinter, Commander. Row two: Eric Provost, Jocelyn C. Roberts, James E. Collins, Twg. Officer 21st Ranger. Rosemary Husted, Donna Muller, Lynne M. Thompson. Row three: Mary K. Smith, Ron Stephens, Kim Cosker, Theresa Roberts.





**Lambda Sigma** is a sophomore honorary society that stresses leadership, scholarship, fellowship and service through campus and community projects. This year, the group participated in canned food drives, student and homecoming elections and the Lions Club Candy Day. They also decorated for the homecoming dance. In addition to attending the regional conference, several members also attended the national conference held at Miami University of Ohio. The Society also held several social activities for members.

**LAMBDA SIGMA** — Row one: Martha S. Grice, Faculty Advisor; Karen Chrisman, Senior Advisor; Mary Morehous, President; Kim Vail, Vice-President; Susie Baumann, Secretary; Kim Scott, Ritual Chairperson; Cheryl Jeffries, Treasurer; Don Flowers, Junior Advisor; Karen Bullock, Junior Advisor; John D. Jenkins, Faculty Advisor. Row two: Davis Schnieder, Connie Hacker, Carla Griffith, Kim Thompson, Sue Graham, Margaret Hill, Chairperson Service Committee; Rhonda

Morris, Linda Christian, Karen Day, Barbara Jacober, Jean Strait, Anna Marie Mannerino, Karen McLean, Chairperson Phone Committee; Kim Abell, Diana Tobergte, Charlotte Howard, David Schulte, Chairperson Ways and Means Committee. Row three: Laura Epperson, Kim Kiser, Sheri L. Wade, Scott Bradford, Tim Courtney, Tim McDaniel, Elsie Tipton, Tom Rogers, Senior Advisor; David White, Mark Yeazel, Libbie Turley, Paige McConaughy, Cindy Jeffries.





**Phi Beta Lambda** is a professional business organization that helps students develop vocational competency for business and office occupations. Among their projects carried out this year were campus tours for visiting seniors, typing resumes for business students and a faculty appreciation tea.

**PBL** — Row one — Renee Sneed, Jamie R. Mallard, Allison Lusby, Tammy D. Rodgers. Row two — Mark Preston, Treasurer; Carolyn Tipton, Secretary; Carolyn Montgomery, Reporter; Cynthia Cochran, 1st Vice-President; Paula Hihchman Roahrig, President; Karla Ballard, State Secretary, Matthew A. Roahrig, 2nd Vice-President, not pictured. Advisors: Mr. R. Wuillemier, Dr. Allan Webster, Dr. Bill Baldwin, Ms. Fredonna Cox. Row three — Kelly Read, Melanie Wills, Steven Whitson, Kelly Cathers, Brenda Gabbard, Emily Ayres, Greg Land, Doug Tucker.



**Phi Epsilon Kappa** is designed for physical education majors and minors. Providing guest speakers for the benefit of the group is just one of their projects. The club strives to enrich the relationship between students and faculty

while enriching the knowledge of both.

**PHI EPSILON KAPPA** — Seated — David Cole, President; Lisa Norton, Vice-President; Caryn O'Connor, Secretary; Connie Hunter, Treasurer. Standing — Preston Johnson, Stuart Wilson, Rick Zacholski, Mitch Heater, Joe Karszen, Dan Lichty, Faculty Advisor.





Phi Epsilon Omicron is a national home economics society for all areas of home economics. It strives to serve and advance the profession while aiding members to become effective leaders through personal and professional development. The group hosted a district workshop for six other Phi Epsilon Omicron chapters in the state.

Phi Mu Alpha is a professional music fraternity for men. Its primary purpose is to promote the highest standards of creativity, performance, education and musical research. On October 6, the group celebrated its national founders day with a "new wave" bash.

**PHI EPSILON OMICRON** — Row one: Nancy Owens, Projects Officer; Sara Riehl, Candle Reporter; Kathy Roesel, Vice-President; Jill Prow, Treasurer; Kim Kemper, Recording Secretary; Laura Whitfield, Historian; Amy Baumann, President. Row two: Diane Click, Nancy Raque, Cheri Tucker,

Kara Fricke, Sylvia Turner, Susan Moore, Suzette Long, Brenda Reed, Lynn Whittaker. Row three: Pam Glatthaar, Sandra Miller, Laurie Risch, Ava Cuticchia, Amy Broyles, Debby Wartinger, Sheryle Scott, Kim Russell, Jodie Jones, Christine Semier.

Pi Omega Pi, an honor society for those students interested in business education, works to establish and direct chapters of Pi Omega Pi in colleges and universities engaged in business teacher education. The organization not only tries to create a fellowship among teachers of business subjects, but it also tries to create and encourage interest and promote scholarship in business education. This year two delegates went to Denver, Colorado for the biennial national convention.

**PI OMEGA PI** — Sitting: Carolyn Tipton, Vice-President; Carolyn Montgomery, President; Pam Weigel, Treasurer. Standing: Edsel R. Moutz, Co-Sponsor; Myrena Jennings, Co-Sponsor.



The Public Relations Student Society of America is a coeducational organization dedicated to the professional development and study of public relations. The purpose of the club is to encourage the understanding of current theories and procedures in the practice of public relations.

**PUBLIC RELATIONS STUDENT SOCIETY OF AMERICA** — Row one: Winifred A. Wimberly, National Delegate; Sandy Beck, Treasurer; Joy Snell, Secretary; Cindy Holtzapfle, Vice-President; Debbie Taylor, President; Don Smith, Public Relations; Rita Robinson, National Liaison; Elizabeth English, Faculty Advisor. Row two: Ayne Wheeler, Scott Northcutt, Sherri Arterburn, Shannon Bell, Marc Clark, Karen Eklund, Alice Oshourn, Debbie Delmar. Row three: Mike Berbandson, Bill Hickman, Jennifer Maynard, Cheryl Gregory, Virginia Whipple, Mary Donahue, Pilly Johnson, Brenda Hawkins. Row four: Tracy Mullins, Sherry Smith, Elin Drageid, Cheryl M. Bachman, Edwena Craynon, Anne Brotzge. Row five: Paul Curry, Joe Orrender, Tim Eaton, Cindy Huber.





**RHO EPSILON** — Row one: Jeff Carpenter, President; Barbara Hall, Ken Lennon, Melanie Wills, Secretary; Mary Bradley, Darryl Brewer, Treasurer. Row two: Jamie H. Bauer, Vice-President; Scott H. Barber, Placement Director; Mike Gilley, Roger Wilhoit, Pete Fish, Public Relations; Bill Langdon, Faculty Advisor.

Rho Epsilon is a fraternity for men and women interested in the field of real estate. Members have many opportunities to gain applied experience by co-ordinating classroom projects with contemporary real-

life situations. Often, part time job opportunities are also developed and students are able to gain exposure to the real problems that exist in the real estate field.



**Sigma Tau Alpha** is a service sorority that performs service projects for the school and surrounding community. It provides Rainbow Girls with the opportunity to continue service to the community while enrolled in college. This year they sponsored the Cystic Fibrosis Dance-a-thon and worked with J.D.F. on fund-making projects. They also participated in instituting new chapters.

**SIGMA TAU ALPHA** — Row one: Cheri Miller, Carolyn Thomas, Tony Foley, Cathy McGowan, Stephanie Stevens. Row two: Cindy Cole, Lorraine Foley, Advisor; Beth Daugherty, Treasurer; Kathy Henderson, President; Suzanne Will, Vice-President; Marcia Ball, Secretary; Diane White. Row three: Richard H. Wells, Dale Cary, Gaye Bush, Jennifer Blade, Lisa Egelston, Trish Scott, Historian; Jill Penske, Guide; Laura Parker, Jackie Frost, Bill Jack Parker.

**Sigma Tau Delta** is the English honor society which recognizes and encourages superior scholarship in the study of English. It is open to students who maintain a cumulative GPA of 3.0. Members are encouraged to experience the many opportunities on campus and in the community to broaden their appreciation of English literature and culture. Projects such as poetry readings, theater parties and an English dinner help them to realize their goal.

**Sigma Tau Pi** is a business honorary whose primary purpose is to foster a feeling of unity and fellowship among its members. The organization also tries to promote opportunities for social and educational growth within the business area.



**SIGMA TAU DELTA** — Row one: Maria Bellamy, Vice-President; Susan Gerald, President; Lu Settles, Sandy Combs. Row two: Lori Butler, Secretary/Treasurer; Allyson Lusby, Kathy Gambrel, Ordelle Hill, Advisor; Barbara Oliver, Sarah Fretty.



**SIGMA TAU PI** — Row one: Karen Talbott, Karen Tysseling, Vice-President; Ellen E. Arens, President; Kelly L. Cathers, Secretary; Matthew A. Roahrig, Treasurer; Fred A. Engle, Faculty Sponsor. Row two: Jeff Carpenter, Carla Griffith, Alice Squire, Sandy Gase, Kimberly Playforth, Deborah K. Gumm, Stacy Campbell, Melanie Wills, Dale Bernard, Lisa Hager. Row three: Robin Wolf, Elizabeth Ison, Ruth Ann Russell, Paula H. Roahrig, Cynthia Randolph, Anna Schaefer, Charlotte Browning, Selma JoCarruba, Emily Ayres, Pamela B. Black. Row four: Cheryl Payne, Terri Hild, Jill Jenkinson, Susan Kottak, Felicia Bott, Renee Sneed, Karen M. Quitter, JoAnna Hardy, James D. Morrow, Judy E. Mayfield. Row five: Scott H. Barber, Steven Whitson, Doug Tucker, Mark Young, Alan Raven, Mark J. Edlin, Fred Sarnecky Jr., James O. Campbell, David Shaw, Jim Graybeal.



**STUDENT NATIONAL EDUCATION ASSOCIATION** — Row one: Alicia Shufleberger, Sharon White, Treasurer; Julie Rougeux, President; Carla Clifton, Secretary; Rosaline Napier. Row two: Sharen Conyers, Mark Hayden, Donna Burgraf, Tammie Sue Justice, Laura Hodgins, Dawn Butler, Alice Sewell, Lisa Thompson, Jean Metzger.



The **Student Occupational Therapy Association** strives to promote interest in occupational therapy on the campus and in the community. They do this by providing interaction through field experience with the staff of various facilities that deal with the therapy program.

**STUDENT SOCIAL WORKERS** — Row one: Serena Stewart, Secretary; Connie Michels, Treasurer; Jane Moreland, President; Barbara J. Berry, Vice-President. Row two: Larry E. Abney, Laurie Boscarino, Debbie Rambo, Diane Rice, Donna Moore. Row three: Belinda Lee, Emily Miller, Kimberly Tribble, Pam Gross, Pam Trabish, Beckie Wiener.

The **Student National Education Association** is a pre-professional organization for students who wish to develop an understanding of and an appreciation for the teaching profession. The group provides members with the op-

portunity to voice their opinions on events concerning education at the student level, as well as allowing members to become affiliated with the professional educational societies.



# Student Social Workers



**STUDENT SOCIAL WORKERS** — Row one: Serena Stewart, Secretary; Connie Michels, Treasurer; Jane Moreland, President; Barbara J. Berry, Vice-President. Row two: Larry E. Abney, Laurie Boscarino, Debbie Rambo, Diane Rice, Donna Moore. Row three: Belinda Lee, Emily Miller, Kimberly Tribble, Pam Gross, Pam Trabish, Beckie Wiener.

This proved to be an exciting year for the **Young Democrats**. The fall of the year was spent campaigning for the reelection of the incumbent Jimmy Carter. In addition to handing out literature and holding rallies, the group also helped in the registration of students. Members of the group also participated in several of the mock presidential debates that were held on campus this year.

**YOUNG DEMOCRATS** — Row one: Leisa Saylor, Kim Kemper, Carol Barnett, Public Relations; Lee Yount, Treasurer; Carol Merritt, Sarah Fretty, Secretary; Cheryl Shelton, Carl Kremer, Vice-President; Pamela S. Goble, Monica Isaacs, President; Barb Heizman. Row two: Jim Caldwell, Sherry Houston, Laura Hodgins, Rebecca Brown, Rhonda Harless, Jennifer Maynard, Program Director; Chuck Givens, Nancy Oeswein, Marilyn Leer, Dwayne Litton, Rhonda Morris, David Wallhauser.

The **Student Social Work Association** provides Social Work majors with learning experiences outside the classroom. Members help out-

side agencies who may need volunteers and they also plan activities for foster children and senior citizens.

# Young Democrats





The **Panhellenic Council** is the coordinating body for the social sororities on campus. The organization is composed of two representatives of each of the ten sororities. Panhellenic began the year by coordinating rush for fall and spring semesters. The council set up coke stands and passed out information and Greek Buttons to new freshmen and parents during summer orientation. A display room was also set up to familiarize students with sororities. The new ideas successfully helped pledge over 200 girls during the term.

The **Inter-Fraternity Council** experienced welcome prosperity and growth during the year. The number of fraternities grew on campus, increasing by one due to the expansion proceedings carried on by the IFC. Growth was also seen in the special seminars and workshops sponsored in an effort to promote the ideals of brotherhood, scholarship, service and leadership in fifteen fraternities and the new colony of Phi Kappa Tau. Through cooperation with national and regional fraternal organizations the IFC strives to maintain its ever increasing services to the social fraternities at the university.

**PANHELLENIC** — Row one: Kim Kirk, Secretary; Beth D'Amico, Treasurer; Abbie Beacham, President; Judy Spaulding, First Vice-president; Sharon Stephen, Advisor. Row two: Stacy Givan, Candy Jackson, Jackie Schuyler, Kathy Rosell, Malanie Turner, Pam White, Cindy Gibbs, Carla Fulton. Row three: Phylis Jones, Holly MacDonald, Allyson Lusby.



**I.F.C.** — Row one: Jim Garrison, Treasurer; Benjamin Dunn, Vice-president; Ron Mock; Phill Burgen, President; Jeff Pollitt, Secretary. Row two: Dean Shafer, Doug Holmes, Jeffrey Page, Tom Lockridge, Mike Ricke, Ken Stuesse. Row three: Rob Keith, I.F.C. Advisor; Larry McIntosh, Ken Brown, Dave Farrell Paul Schurman, Terry Humphrey, Scott Bergstrom. Row four: Greg Arrowood, Jerald Wise, Charles Smith, Roger Madison, William Houston. Row five: Michael Webb, Monty L. Northcutt, Dwayne White, Michael Cox, Kevin Mason, Walter Howard, Rick Nabors.



The Epsilon Phi Chapter of **Alpha Delta Pi** has once again had an active year. They captured first place in the TKE Basketball Tournament for the second consecutive year, first place for building a Homecoming float with Betas, and second place in the Alpha Gam Softball and Beta Football competitions. They participated in the SAE County Fair, the KA Old South, the Lambda Chi Watermelon Bust, and the J.P. Superpledges.

A few of their money service projects included their annual Halloween party with Kappa Alpha at the Shriner's Hospital, co-sponsoring a Dance-a-thon for Cystic Fibrosis, and sponsoring other projects for Ronald McDonald houses. In scholarship, the group's pledges took first place for Fall 1980, and on the social scene, the chapter enjoyed two formals at the Hyatt Regency in Lexington and two preference dances.

**ALPHA DELTA PI** — Row one: Deborah Lynné Reffett, Janice Sword, Leslie Sewell, Sondra Turner, Stephanie Cravaack, Henrietta Dudgeon, Robin Caudill, Ann Heard, Linda Chandler. Row two: Renee Garland, Corresponding Secretary; Robin Cummins, Chaplain; Wendy Bollinger, Jr. Panhellenic; Linda Gossman, Scholarship; Pat Kennedy, Activities; Mary Augé, Social; Kim Dodson, Vice-President; Lynn Stone, Recording secretary; Shelly Stafford, Historian; Mary Hendren, Rush chairman; Jan Hartlage, Treasurer; Melissa Bryan, Standards chairman; Tracy Eak, Registrar; Debbie Couington, Member-at-large; Libby Warner, President; Crystal Williams, Member-at-large; Jodie Brown, Sr. Panhellenic Delegate; Kim Wagner, Assistant Treasurer; Barbara Stock, Reporter; Jeanie Morgan, Housing chairman. Row three: Jackie Stanton, Deidre Bradley, Trish Winters, Maribeth Kozuh, Bae Griffiths, Stephanie Downs, Carole Kimmel, Sally Mullaney, Jill Jenkinson, Kim Burns, Lisa Silkey, Lisa Cole, Sharon Graham, Valerie Christy, Susan Kottak, Lisa Gegel, Clare O'Donnell, Carla Hebert. Row four: Ann Beavin, Patty Drennen, Marsha DeVine, Catherine Egalite, Jean Finley, Lisa Erhardt, Abbie Beacham, Robin Sanders, Wendy Swinford, Leanna Roberts, Christy Rotunno, Lelia Masden, Barbara Schneider, Katherine Fulcher, Karen Spivey, Becky Brooks, Melanie Brumfield, Phyllis Collins, Suzanne Fawbush, Pamela McHugh, Tracy Will, Deeann Calvert, Peggy Hurst, Betty Singleton, Dawn Butler, Amy Gardner, Traci Wimsatt, Libby Ison.



# Alpha Gamma Delta



The Gamma Omicron Chapter of **Alpha Gamma Delta** had a busy and inspiring year. They received the Panhellenic Scholarship Award for the fourth consecutive semester with a 2.969 GPA. In Greek sports events Alpha Gams placed first in Lambda Chi Watermelon Bust and second in the SAE County Fair. They also participated in the TKE Basketball Tournament.

The Alpha Gams exceeded their goals by donating over \$1,200 to the Juvenile Diabetes Fund. The money was raised by having a road-block and an M & M candy sale.

**ALPHA GAM** — Row one: Mary Heap, Ritual; Beth D'Amico, Panhellenic; Karen Talbot, Treasurer; Anne O'Hara, Vice-president Scholarship; Jane Harris, President; Anna Schaefer, Vice-president Fraternity Education; Viki Smith, Corresponding Secretary; Susan Johnson, Standards; Ellen Arens, Activities; Agnes Jansen, Ritual. Row two: Cheri Lineberry, Membership; Jolyenda Jones, House; Valerie P'Sime, Publicity; Lisa Morehead, Recording; Nancy Rotert, Robin Rich, Jr. Panhellenic Delegate; Penne Distle, Jackie May, Beth McAdam, Leanne Huff. Row three: Mary Wilkens, Patty Shannon, Connie Francisco, Jille Penske, Carla Waddle, Nancy Cary, Gay Royalty, Laura LeMaster, Kim Lyons, Amy Rotert. Row four: Becky Coulter, Cris Meihouse, Linda Bishop, Tammy Hibbard, Carolyn Johnson, Sue Holt, Cindy Wolf, Nancy Oeswein, Missy Meek, Lisa Thacker. Row five: Kathy Kinslor, Laura Noel, Kim McQuire, Selena Smith, Phyllis Whitehead, Connie Wolfe, Marisa Madras, Robin Holstine, Kim Hiles, Lucille Rathunde, Music. Row six: Eric Provost, Stacy Wallace, Dan Griff, Kay Hale, Lee Marx, Irish Rollings, Todd Nolan, Dwayne White, Mark Nieland.





A  
K  
A



The Zeta Nu Chapter of Alpha Kappa Alpha continued to live up to their motto, "Service to all mankind," this year. They worked with the bloodmobile and gave a donation to the Don McKinnon Scholarship Fund. The chapter's major events were the Miss Ebony Pageant and AKA Week.

**ALPHA KAPPA ALPHA:** Row one: Carla R. Fulton, President; Marianna Greenlee, Shirley Watts, Debra A. Robinson, Dean of Pledges; Vanessa Wesley, Hostess; Beverly A. Hill, Vice-President; Margery Duvall, Corresponding Secretary. Row two: Eldora Rhea, Marie King, Philacter; Barbara Commodore, Assistant Dean of Pledges; Patricia Wright, Recording Secretary; Helen Boone. Not pictured: Carol Montgomery, Sheila Hill, Augusta Washington, Valerie Boone, Hazel Maupin.





**Delta Sigma Theta**, a public service sorority was founded here on Campus May 9, 1970. They began their year by promoting the sorority, by handing out leaflets during registration to freshman women. As a service project each year they sponsor a Sickle Cell Anemia Drive and give a donation of \$100.00 to some charity each year. In the spring semester the sisters sponsored their annual Mr. Esquire Pageant.

**DELTA SIGMA THETA** — Sitting: Betty Jones, Jodi Berry, Advisor; Jacquelyn Ashford, Secretary; Alice Stoner, President; Winifred Wimberly, Treasurer. Standing: Karen Lawrence, Social Chairman; La'Tanya Weathers, Panhellenic Representative; Pledge Class: Mary Henderson, Alison Crook, Joan Talbert, Pamala Whaley (not pictured), Officers not pictured: Emma Mitchell, Vice-President; Holly Foster, Sergeant-at-arms.





The Gamma Theta Chapter of **Chi Omega** was active this year with service projects, athletic competitions, and social events.

The sorority's members sold balloons for the Junior Diabetes Foundation, answered phones at the University's Muscular Dystrophy Telethon and collected over \$1,000 for Model's cerebral palsy students.

Chi O's placed first in competition at the SAE County Fair and second in the Beta Football tournament. They participated in the TKE basketball tournament and in the Lambda Chi Alpha Waltermelon Bust.

They also held four dances throughout the year: a Halloween Dance, at the Mulebarn; Winter Formal, at Lexington; a Valentine's Dance, at Tates Creek; and Spring Formal, at the Harley Inn in Lexington.

Other activities during the year were the annual Parent's Day, a faculty tea, and hosting Eleusinia, a meeting of the Chi Omega chapters in Kentucky.

**CHI OMEGA:** Row one: Robin Dosch, Cheryl Gregory, Karla Davis, Chapter Correspondent; Karen McClure, Becky Sammons, Rush Chairman; Ann Bodine, Pledge Trainer; Camie Hughes, Secretary; Laurie Reinstedler, Vice President; Maria Domenech, President; Debbie Lane, Jennifer Ruehrwein, Linda Kunkle, Cissie Hughes, Susan Gregory, Chris Dixon, Tina Bickett, Angela Gammon. Row two: Carla Graybeal, Patte Newport, Pam Burke, Deana Wilson, Diane Deak, Kim Schmidt, Genia Karlosky, Rhonda Blevins, Yolanda Swinford, Kim Rowe, Renee Looney, Jill Green, Andrea Norris, Connie Steller, Cathy Queen, Jennifer Maynard, Rhonda Richert, Kimberly Kirk, Panhellenic Delegate; Kathy Kidd, Donna Parks. Row three: Patti Gilday, Linda Rauch, Patty Thompson, Wendy Stevens, Jennifer Justice, Dana Legner, Kim Dozier, Debbie Tieman, Kathryn Shaw, Kelley Matthews, Debbie Cobb, Scheryl Smith, Tammy Bushman, Jan Caffee, Tammie Appelhaus, Cindy Bush, Cindi Pyles, Debbie Whitt, Karen Gombert, Jill Yancey. Row four: Valerie Babb, Marjorie Nevitt, Mitzie O'Rourke, Lezhie Grubs, Suzanne Brown, Carla Crume, Carolyn Dozier, Susan Sickmeier, Missy Malcom, Gayle Ptacek, Lisa Hoeflerle, Sherri Arterburn, Bettina Dickson, Vicky Holbrook, Suzanne Wells, Carolyn Diemer, Darla McClain, Pam Back, Terri Ptacek, Diane Parrish.







The Delta Upsilon Chapter of **Kappa Alpha Theta** was kept busy by participating in Greek activities and striving for scholarship and social ideals.

Theta's are proud to say they improved their grade point average to a 2.9, a markable achievement from the previous year. However, Theta's also showed their athletic ability by taking home the Beta Theta Pi first place trophy. They also participated in other events, such as the SAE County Fair, Lambda Chi Watermelon Bust and KA Old South, and the Theta's made a Homecoming float with the TKE fraternity.

The service projects, such as the Cystic Fibrosis Dance-a-Thon, washing car windows and decorating nursing home doors, kept the sorority involved with the campus and community.

Theta's had their spring formal in Knoxville, Tenn. and their informal dances were at the Sheraton and the Circus in Lexington.

**KAPPA ALPHA THETA** — Row one: Rochelle Greenwell, Sharon Johnson, Martha Guess, Shannon Nichohs, Sheri Armrcroost, Julie Moeller, Sue Schiering, Sports; Jill Foster, Susan McClarty, Nikki Willis, Dawn Espey, Lynn Whittaker. Row two: Mary Leonhardt, Bettie Mattingly, Margaret McConkey, Elizabeth Tussey, Treasurer; Debbie Easley, Corresponding Secretary, Felicia Bott, Vice-President — Efficiency; Beverly McKnight, President; Libbie Ford, Vice-President — Pledge; Teresa Cox, Scholarship; Deniese Garland, Standards; Cynthia Gibbs, Panhellenic Delegate; Laura Callahan, Fraternity Education. Row three: Jane Meyer, Peggy Manis, Karen Fox, Mary Luersen, Debbie Reagan, Michele Conley, Mary Osborn, Jolene Hupp, Joan Lewis, Missy Day, Marcia Lyons, Jonell Macy, Rush Chairman; Janet Cooper, Linda Wilson, Paula Ables, Holly McDonald, Carla Moore, Helene Hagan, Theta Man Coordinator; Cheryl Swafford, Social Chairman; Pamela Hensley, Mary Peterson, Marshal; Amy Holland, Holly Ream. Row four: Anne Frymice, Lisa Durham, Barbara Crapsey, Susan Shuff, Shannon Bell, Alumnae Relations; Julie Girten, Kim Humphrey, Blanche Harrison, Linda Prince, Activities — Sports; Jeanne Chenault, Becky Conley, Ginger Redman, Laurie Schroeter, Jane Cox, Betsy Frymire, Barb Harris, Kim Best, Beth Christian, Historian, Jacqueline Lenhart, Shawna McClain, Robin Modene, Yvonna Okeson, Jennifer Hoskins. Row five: Candace Grant, Lynne Roberts, Catherine Crump, Gina Emery, Beth Miller, Linda Colborn.







The sisters of Delta Omicron chapter of **Kappa Delta** had an exciting and event-filled year. In October, they had the privilege of hosting their annual Founder's Day banquet at which KΔ's from U.K., Morehead, and Georgetown were guests. Service projects for the year included helping with the Richmond J.C. Haunted House, Christmas caroling at Kenwood Nursing Home, and participation in the Dance-a-Thon for Cystic Fibrosis. In support of their national philanthropy, the Crippled Children's Hospital in Richmond, Va., they sponsored an all-greek fashion show. Their Winter Formal was held at the Ramada Inn in Lexington and Spring Formal at the Hyatt Regency, also in Lexington.

**KAPPA DELTA** — Row one: Kathy Heicken, Mimi Macke, Brigitte Flowers, Kathy Roesel, Sara Arnold, Karla Blankenstein, Kerrie Bagby, Libby Riley, Tammy Gay, Patti Lee, Dana Perkins, Cindy Burianek, Robin Butterweck, Kelly Allen. Row two: Margaret Williams, Shannon Goheen, Marla Wolfe, Julie Bohannon, Liba Jeffries, Editor; Janie Stapleton, Secretary; Diane Kiser, President; Judy Clements, Vice-President; Joanna Peters, Treasurer; Doris Venezia, Assistant Treasurer; Dana Kops, Stacey Owens. Row three: Barbara Terry, Lynda Steely, Kim Vicars, Judy Meredith, Larrie Barry, Kim Dobbling, Nancy Smith, Claudia Woods, Lisa Long, Cammy Jones, Lisa Neal, Missy White, Bernie Blofmer, KD King; Lori Ross, Marsha Bush, Julie Palechek, Michelle Haydon, Kim Coy, Amy Sherman, Valerie Gianopulos, Pam Vicars, Martha Tudor, Jenny Beckman, Caroline Akins, Cheryl Neclerio. Row four: Jennie Armstrong, Kimberly Moreland, Sabrina Bates, Anne Heaton, Michele Evans, Tammy Jo Dixon, Sandy Snook, Pam Nickell, Sherry Nicholson, Cheryl L. Emmert, Sharon Fry, Donna Randolph, Denise Longabaugh, Rita Bowling, Tina Christian, Tama Kirby, Debbie Riggs, Debbie Pelle, Karen Anderson, Jacqueline Shuler, Laura Brussee, Linda Schwenke, Beth Kimbrough, Jamie Biagi, Gina Menard. Not pictured: Sheri Mefford.

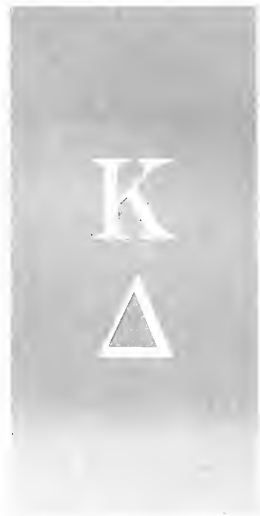
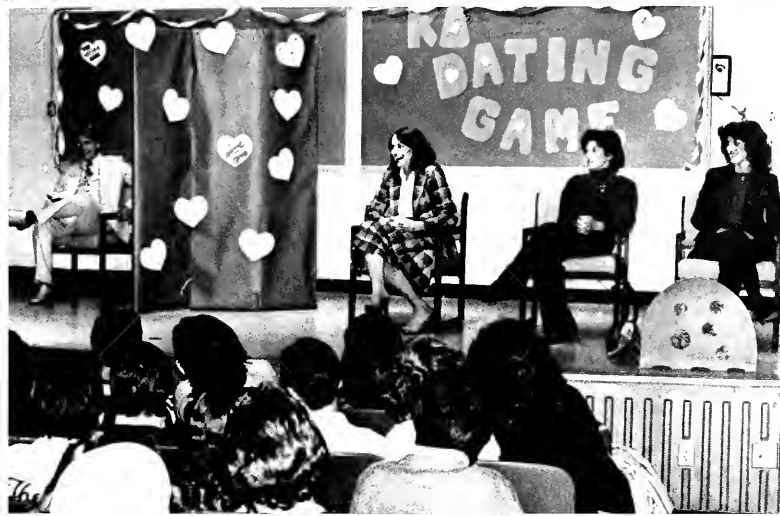



The Phi Mu's have been very active in the sorority as well as other campus activities. Outstanding achievers include Amy Topper, who became  $\Phi\Delta\Theta$  sweetheart, and Julie Goodin was SAE sweetheart. Karla Ballard became Kentucky state president for Phi Beta Lambda. As for Greek activities, the Phi Mu's participated in the SAE County Fair and the Phi's had their traditional "Lion Country Color-Up". They also won first place in Jr. Panhellenic Superstars and Barbara Curtsinger was elected president of this organization.

**PHI MU** — Row one: Laura Hodgins, Rush Chairman; Connie Bentley, President; Marilyn Leer, Treasurer; Barb Heizman, Vice-president; Sherry Houston, Secretary; Allyson Lusby, Panhellenic Delegate. Row two: Dawn Fuller, Terri Richter, Carol Merritt, Kim Scott, Julie Goodin, Cindy McMahan, Pam Pelfrey, Tamme Parker, Karla Ballard, Lisa Rader, Monica Isaacs, Tammy Rodgers. Row three: Lisa Wray, Kathryn Ransdell, Amy Topper, Susan Stengel, Emily Toms, Patty Rush, Laura Simonsen, Karin Kinder, Mary Jane Enochs, Jamie Ruble, Miriam Naylor. Not present: Robin Dossett, Phi Director; Beverly Blackburn, Kari Stanley, Sherri Kent, Leslie Schrader, Mitzi Rhoades, Martha Meece, Kay Spencer, Linda Simmons, Jane Offutt, Donna Updike, Beth Evans.

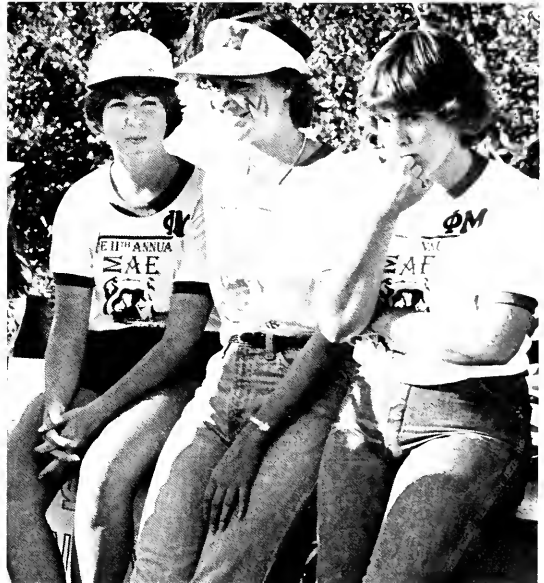



The Kentucky Gamma Chapter of **Pi Beta Phi** participated in all the Greek activities. The Pi Phi's had a crush party at the Mule Barn and the Fall Formal was held at Holiday Inn South in Cincinnati. The fall pledge service projects included a visit to a local nursing home and a halloween party for the children at the Telford center. They also collected aluminum cans and the proceeds went to a needy cause. They also visited one of their philanthropies in Gatlinburg.

**PI BETA PHI** — Row one: Stephanie Geromes, V.P. Social Advancement, Mary Reister, House Corp. Chairman, Kathy Coombs, V.P. Mental Advancement, Stacy Givan, Panhellenic Delegate, Kathy Morreau, President, Anita Ricks, Debbie Schorman, Secretary, Janet Coel, V.P. Moral Advancement, Kim Niederhelman, Treasurer, Brenda Delaney, Assistant Rush Chairman. Row two: Sally Buckman, Becky Youngs, Susie Steele, Jayne Kalbaugh, Sharon Kallo, Dee Baker, Betty Wiseman, Ann Summers, Donna Gaines, Jane Howard, Pam Smith. Row three: Rob Bernado, Linda Boden, Karen Connelly, Holly Neff, Nancy Clark, Becky Bennett, Valerie Brooks, Marianne Mink, Teresa Hammaesfahr, Candy Jackson, Cheri Willinghurst, Tim Malone.







The Delta Xi chapter of **Beta Theta Pi** reigned the 1980-81 year as all-sports champions. For the third year in a row, with the help of little sisters and the  $\Delta\Pi$  sorority, the Beta's homecoming float took first place.

Homecoming was at the Lexington Hilton and the spring formal in April was held in Hueston Woods, Ohio.

In February, they sponsored the Tenth Beta Theta Pi Invitational Basketball Tournament. Fifteen chapters came to Richmond to play for the coveted trophy and all-tournament merits.

**BETA THETA PI** — Row one: David Schneir, Kevin Parker, Shawn Mountjoy, Keith Morgason, John D. McIntosh, Tom Lay, Drew Howell, Thomas Craft, Scoot Cook, James Carlross. Row two: Michael Dunkins, Mike Bonfiels, Greg Zirnheld, William McGraw, Mark Welch, Scott Rothfuss, Dale Rothwell, Dean Schaffer, Robert Cox. Row three: Doug Palmer, Melvin Taylor Veach, Russell Schneir, Jerry Hamilton (Treas.), Harold Megargel (Vice-president), Wesley Graves, Robert Megargel, Phil Dunavent, Debbie Bartlett (Sweetheart), Joseph Orrender (Social Chairman), Doug Holmer (Pres.), Gary Dukes (Recording Secretary), Dale Fraysur, Ed Jackson, Michael Smith, Jeff Pollitt.



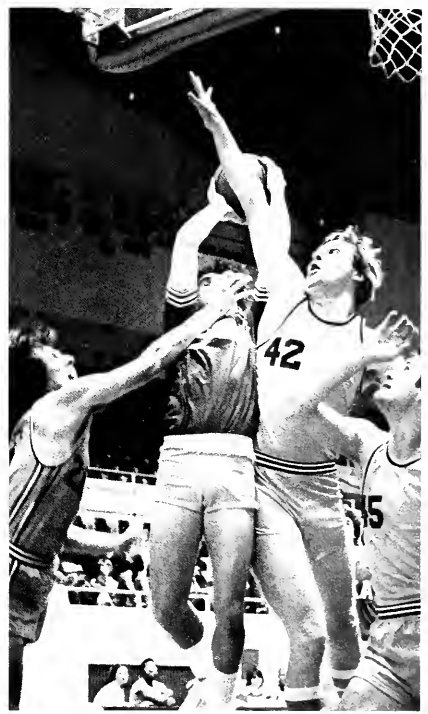

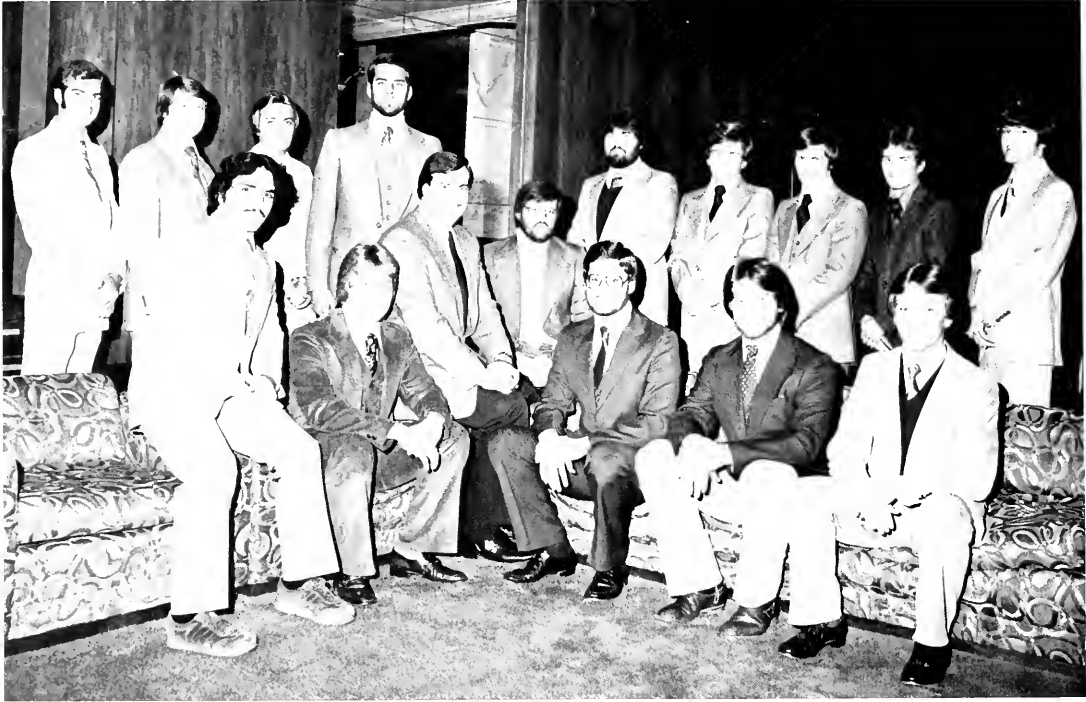

The University's Chapter of the **Delta Upsilon Fraternity** continued to be active in Greek and sports events this year. They also sponsored an art show and worked toward their theme, "The move forward in the 80's."

**DELTA UPSILON:** Row one: Joseph Lee, Vice-President; Ray Williams, Chapter Relation Secretary; Greg Arrowood, President; Sam Ward, Faculty Advisor; Dwayne Reynolds, Secretary; Rick K. Justice, William Dale Patrick, Treasurer. Row two: Mark J. Mueller, Gregory W. Brewer, Lon W. Fields, Bryan Quinnely, Gene Woodson Arvin II, Linny Cloyd, Paul Heil, Mark Graves, Jerald A. Wise.





The Brothers of the Delta Mu Chapter of the Kappa Alpha Order raised over \$1200 for the Muscular Dystrophy Association. The KA's and the Alpha Delta Pi's gave a Halloween party for the crippled children at the Shriner's Hospital in Lexington.

Delta Mu was the recipient of the Order's "Most Improved Chapter Award" for its continuance to strive toward excellence. The brothers hosted Candler Province Council for the second year in a row, with KA chapters from Ohio, Kentucky and Tennessee in attendance.

"Old South" was the highlight of the year, with sororities competing against each other for trophies and awards in the Old South Olympics. The celebration of the South and of the high ideals for which our spiritual founding father, Robert E. Lee of Old Virginia, stood for included a champagne reception, a barbeque on a nearby

farm and the annual "Sharecropper's Ball." The "Old South Ball" was held in Gatlinburg Tennessee, at the LaConte Motor Lodge with the KA's in full uniforms and the ladies in their traditional Southern attire.

**KAPPA ALPHA** — Row one: Steve Dapper, John Haydon, Chris Russell, Fred Hurt, Keith McQuire, Darrell Dees. Row two: Dana Knighton, Doug Reynolds, Ray Schuler, Dudley Stephens, Lawrence Ford, Mark Butcher, Andy Mathews, Jeff Miller, Don Whittaker, Mike Smith. Row three: Tim Chisholm, Danny Parker, Derek Feix, Pete Winkler, Dave Durham, Tony Whittaker, John White, Scott Scheynost. Row four: Kenny Roberts, Dwayne Wells, Chuck Tudor, Steve Boyer, Tony Whaley, John Layton, David White, Mike Webb, Steve Standafer, Larry Burnett. Officers: Keith McQuire, President; John Haydon, Vice-President; Fred Hurt, Recording Secretary; Doug Reynolds, Social Chairman; Larry Burnett, Little Sister Chairman.







The Eta Alpha Chapter of **Kappa Alpha Psi Fraternity, Inc.** reflected their fraternity's motto of Men of Quality with one purpose of Achievement. The achievement aspect of this chapter was seen by their involvement in leadership positions of the Student Government Association and the Interfraternity Council.

The chapter's various community service projects consisted of the co-sponsoring of a party on behalf of the residents of the Madison County Nursing Home along with the Chi Omega Sorority. Also, the Eta Alpha Chapter teamed up with the Delta Sigma Theta Sorority, and in less than three hours collected \$425 for sickle cell anemia.

In athletics, the Eta Alpha Chapter was proud to have seven brothers running varsity track.

Members not pictured: Michael Barnard, Darrel Jackson, William Pinkston III, Tyrone Redden, Steve Johnson, Ricky Estes and Buford Carten.

**KAPPA ALPHA PSI** — Seated: Kirk Goodwin, Kevin Mason, Wayne Baker, Nate White, Tony Bigesby, Hugh Hemlee. Standing: Charles Floyd, Kenneth Glover, Walter Howard, Clayburn Trowell. Not pictured: Tyrone Redden, William Pinkston III, Darrell Jackson, Ricky Estes, Steve Johnson, Michael Banard, Buford Carter.





The Delta Sigma Chapter of **Omega Psi Phi Fraternity** has continued its effort towards promoting brotherhood in the community through its numerous social projects. Among these services to the community was the presentation of the Don McKinnon Scholarship to two deserving recipients, a Halloween party for the youth of Richmond, an Easter egg hunt and donations to the United Negro College fund, to name a few. The chapter topped off the year with their 10th Annual Omega Ball. The fraternity also repeated as champions of both the TKE tournament and as the campus intramural basketball champions.

**OMEGA PSI PHI** — Row one: Phillip L. Fletcher, Larry C. Conner, Crit M. Fisher, Jr., Dr. W.H. Berge, Sponsor; Eric Abercrombie, Rodney K. Dunn. Row two: Cliff Lyttie, Tommie Lee Robinson, Charles London, Roger Madison, Carl Greene, Jr., Treasurer, Dean of Pledges; Charles D. Lee, Keeper of Records and Seals; Tarzza K. Williams, Basileus; Lester Tyrone Sanders, Willie Weathers, Joel Williams, Freddie D. Davis, James Epps, Calvin Farlow, Randy Barnett, Rodney Hinkle.



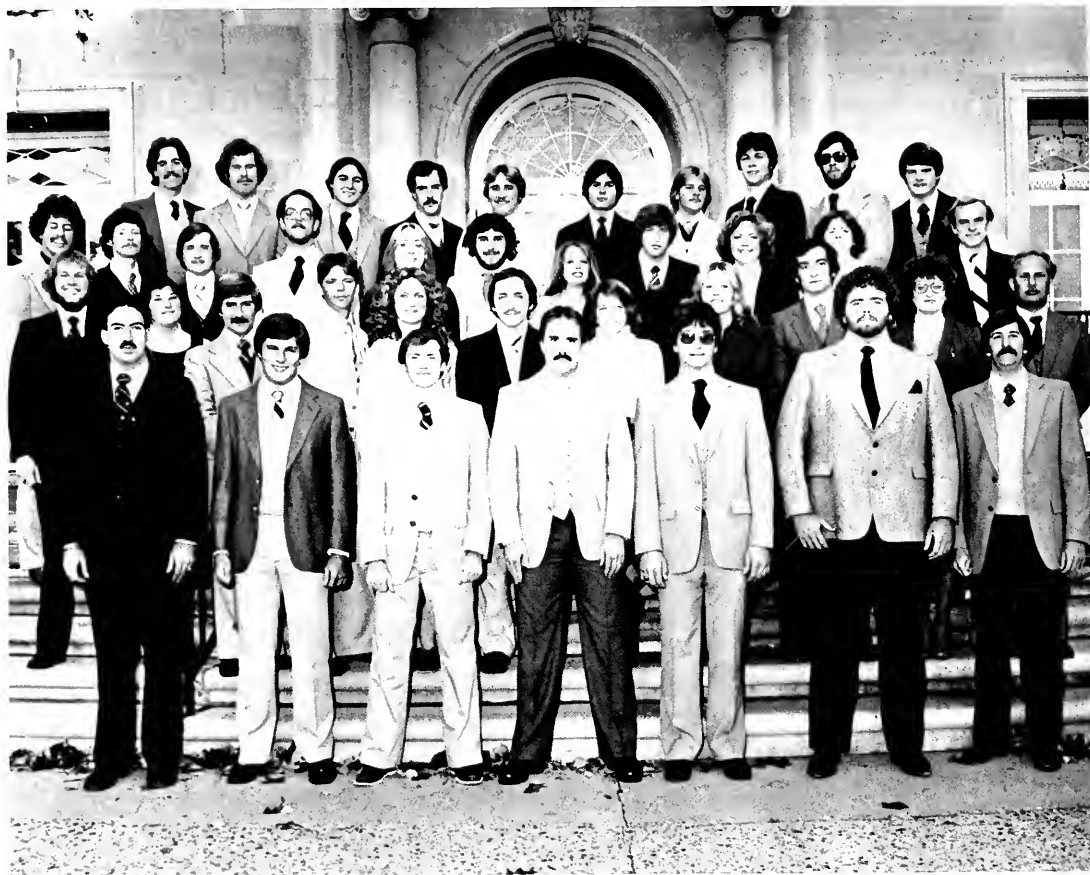

The Phi Beta Chapter of **Lambda Chi Alpha** started the school year with the fourth annual Watermelon Bust on September 25.

The group's service projects included the Sorority Kidnap in December, which collected more than 400 cans of food for needy families in Richmond, and an Easter Seals fund raiser at the Richmond Holiday Inn. They also aided children in the Special Olympics.

Members from the chapter attended the Lambda Chi Alpha Kentucky Seven Conference at Georgetown College and the Midwest Conclave at Ohio University.

Social activities for the year consisted of a homecoming dance in Lexington and the annual spring formal at Buckhorn State Park.

**LAMBDA CHI ALPHA** — Row one: Gregory Hall, Ritualist; Jack Spencer, Fraternity Educator; Scott Crimm, Vice President; Larry McIntosh, President; Mark Edlin, Treasurer; Frank McKinney, Rush Chairman; Dan Berteos, Advisor. Row two: Larry McHenry, Allyson Lusby, Richard Budnar, John Klotzback, Jennifer Maynard, Greg Kennedy, Anna Schaefer, Jill Yancey, Gregory Dimitriou, Darlene Mahler, Phil Jones. Row three: Brian Smith, Christopher Purdy, Lee Marx, Robert Rehberg, Janice Carlock, Steven Johnson, Pam Weigel, Calvin Kesterson, Kenna Prewitt, Kim Branstetter, Jeff Kloppenburg. Row four: Mike Savage, Crescent Coordinator; John Tapp, Fred Walker, Michael Schneider, Bill Wagner, Gary Fox, Jeffrey Weigel, Stephen Davis, Michael Click, Scott Linder.



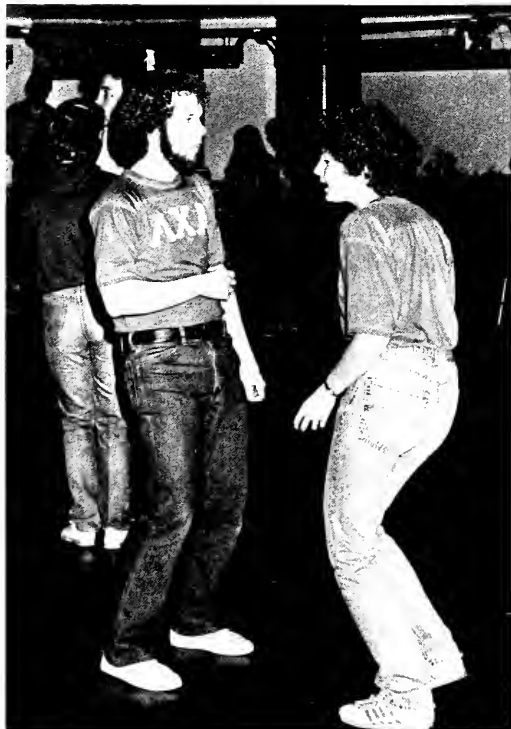
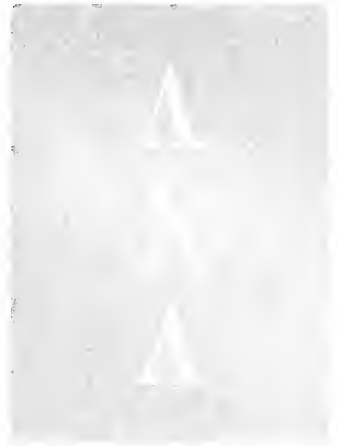



The Kentucky Theta Chapter of Phi Delta Theta began the 1980-81 school year by ushering the home football games. The fraternity's little sisters sold programs before each home game. Also, the brothers sold "Go Big E" Painter hats to promote Homecoming spirit. They were also the Greek champs in soccer. During the spring semester, they collected donations for Cystic Fibrosis' Dance-a-thon. As a community service project, they cleaned the sides of the bypass and offered a free car wash for police cruisers.

PHI DELTA THETA — Row one: Robert Weber, Clay Balyeat, Treasurer; Mark Okruhlica, Vice-President; Rick Nabors, President; Bill Shadburne, Secretary; Steven McKinley. Row two: Joseph Jameson, Joseph Calvert III, Randall Lykes, Frank Bush, Jeffery Swanton, Eddie Miller, Jon Ogilvie, John Mackley, Russell Lykes. Row three: Brian Dickey, Jeff Creech, Jeff Graham, Tim Brown, Bryan O'Brien, James Rubel, Michael Thompson, Doug Howell, Thomas Jucks.





# Pi Kappa Alpha



**PI KAPPA ALPHA** — Row one: Brian Miller, Keith Hill, Jim Cobb, Secretary; Jon Schrock, Vice-president; Lora Shaffer, Dream Girl; Tom Lockridge, President; Dave Farmer, Treasurer; Rick Silkey, Tim Stewart, Tammy Applehaus, Sherrie Arterburn, Bob Stoffa. Row two: Greg Moore, Nick Murphy, Steve Settle, Darryl Herrington, Sam Bradley, Bob Sipes, Mike Despain, Norman Adams, Mark Mullins, Jeff Rose, John Knight. Row three: Mike Ricke, Mary Jane Enochs, Lisa Radar, Elaine Lawless, Pam Estep, Katie Ransdell, Andrea Norris, Karla Davis, Bae Griffith, Lisa Silkey, Jeannie Morgan, Terrie O'Brien, Debbie Shaffer, Tracy Mullins, Trish McClelland, Paula Gentry, Marsh Devine, Laura Baily. Row four: Joe Knight, Bob Silkey, Don Helton, Mike Carter, Gary Carter, Pete Fish, McKinley Daily, Brian Gibbs.

This year marked the twelfth year that the Zeta Tau Chapter of Pi Kappa Alpha has been active on campus.

Once again they distributed their traditional Dream Girl calendars at the beginning of the school year.

The Pikes also participated in the TKE basketball tournament and other athletic events.



# Sigma Alpha Epsilon

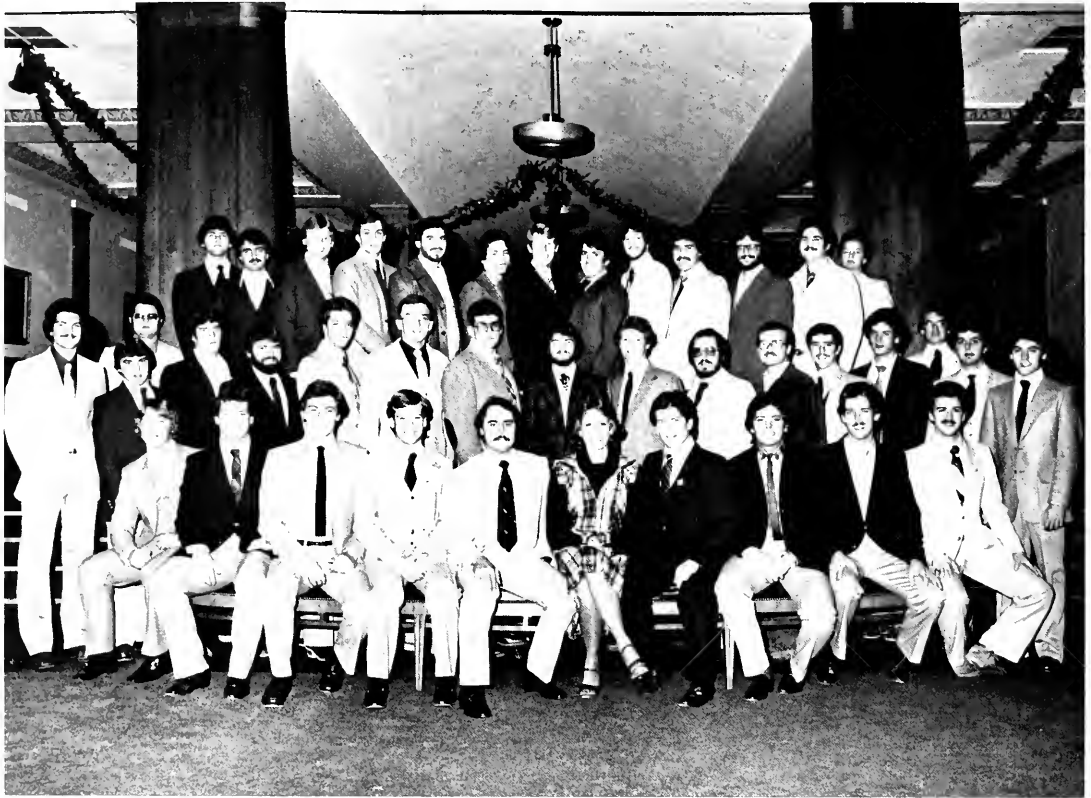

The Sigma Alpha Epsilon Fraternity worked with two major projects this year. The group held the SAE County Fair and also sponsored the Miss EKU Beauty Pageant. The members' service projects included raising money for Cystic Fibrosis with work in a dance-a-thon.

**SIGMA ALPHA EPSILON** — Row one: Bryan Hughes, Jeff Hudepohl, Recorder; Mark Lile, Treasurer; Jeff Sproat, Correspondent; Rocky Bently, Vice-President; Julie Goodin, Sweetheart; Bill Decker, President; Todd Burns, Frank Consalo, Pledge Educator, Steve Smith. Row two: Rick Fleming, Steve Goins, Jamie Bayer, Clay Barnes, Gary Dotson, Tom Pany, Keith Walker, Jeff Dannenburg, Bill Amato, Bob McDonald, Dave White, Tom Dean, Joey Proccocino, Andy Gillum. Row 3: Jeff Asher, George Hacker, Steve Peege, Brett Ashcraft, Steve McCombs, Scott Sacre, Glen Borders, Fred Shearer, Bob Wood, Scott Mindrum, Gary Howard, Keith Cross, Jay Parker, Jim Deshazer, Mike Yeoman, Scott Snyder.

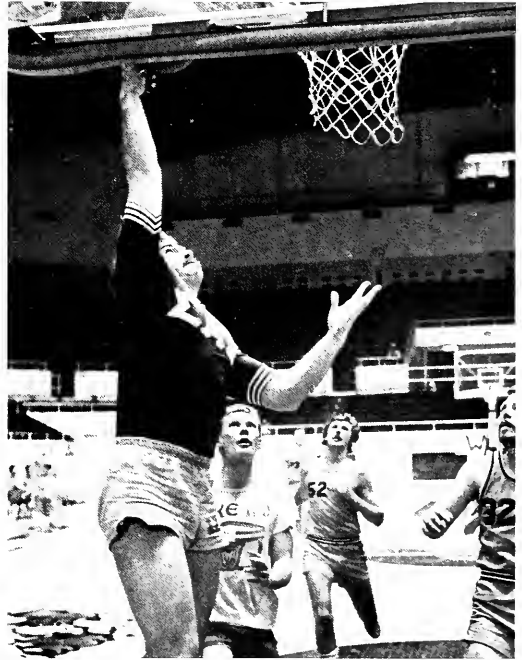
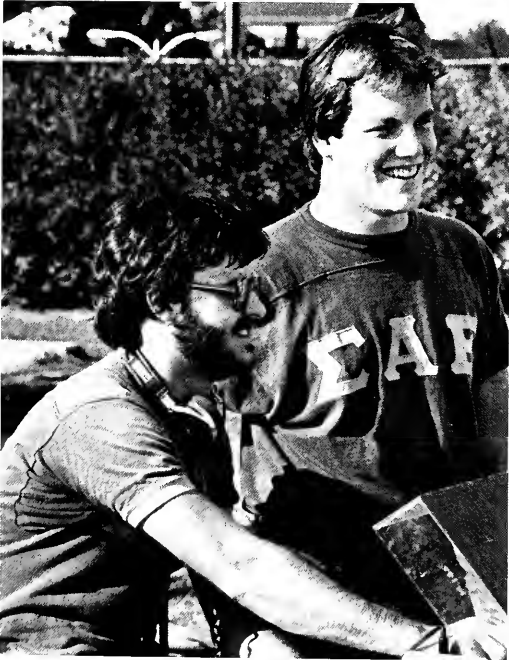



As the semester began, five Sigma Chi brothers returned from the National Leadership Workshop in Texas with a new knowledge and sense of brotherhood. This enthusiasm seemed to set the tone for the entire year.

Again, as in the past, the Sigma Chi Derby was a big success with proceeds going to the national service project, Wallace Village. The annual haunted house was a huge success. This year was the biggest turnout in recent years, and again, the proceeds went to Wallace Village.

The Sigma Chi's also showed a serious side by going Christmas caroling with the Kappa Delta sorority. They also attended church services in the community throughout the year. These experiences seemed to strengthen the fraternity's sense of brotherhood.

The annual Homecoming Dance was held in Lexington, and the Spring Formal was in Knoxville, Tennessee.

Members not pictured: Tom Stipes and Steve Newsom.

ABOVE: Row one: Bill Heuser, Mark Patrick, Rosemarie Riley, Marcel Smith, Alan Wallace, Michael Roberts, Rush Chairman; Bill Mooney, Pro Consul; Tracy Eak, Phil Rotliff, Jeff Damron, Alumni Chairman; Andrew C. Sorensen. Row two: Dan McGary, Lisa Lang, Michele Zench, Robin Lovely, Leisa Saylor, Gene Fitzhugh, President; Brian Prall, Treasurer. Row three: Majel Aaron, Crystal Williams, Kevin Wallace, Dana Kops, Tim Edwards, Debbie Widmann, Gary A. Goodman. Row four: Martha Tudor, Leigh Ann Howard, Linda Kearns, Cheryl Neclerio, Libby Warner, Barb Stock, Gary Richard, Scott Bergstrom, Rocky Mann, Ann Beavin, Maribeth Kozuh, Brian Lannon, Cindy Taylor, Ken Stuessel, Cathy Shields, Edward Blecha, Athletic Chairman; David C. Riggins. Row five: Ed Woods, Brad Baker, Pam Vicars, Ron Charpol Ross, Terry Justice.



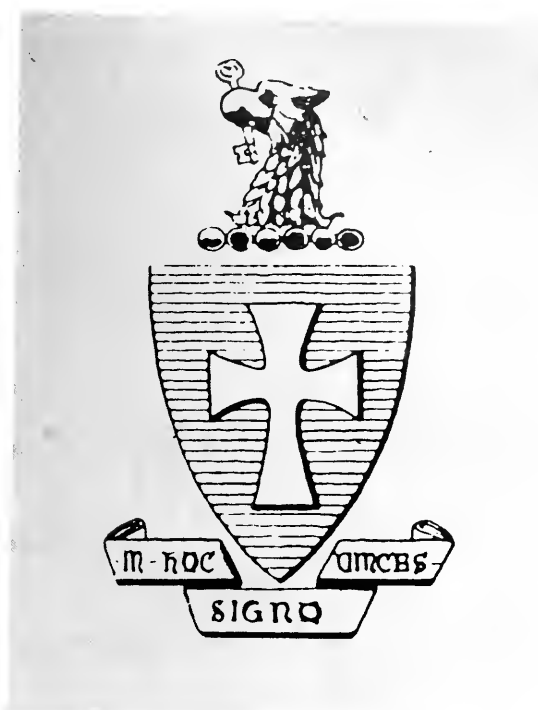



The Epsilon-Lambda Chapter of **Sigma Pi Fraternity** was chartered on April 22, 1978, and has been active on campus since then. This year Sigma Pi co-sponsored the Greek Superstars with Pi Beta Phi.

Sigma Pi received the "Community Service" award at their 1980 summer convention. This year's service projects included clearing out a Begley's warehouse, Christmas baskets for the needy, an Easter egg hunt for underprivileged children and participation in IFC's basketball game for Muscular Dystrophy. Sigma Pi placed second in the banner contest at the IFC game.

The Sigma Pi's held their homecoming dance at the Downtowner in Lexington and Spring Formal at the Hyatt Regency. In April, Sigma Pi hosted their annual Pig Roast Softball Tournament with surrounding chapters.

**SIGMA PI** — Row one: Little Sisters — Laurie Millard, Tammy McTavish, Laura McCoun, Tari Wilson, Cindy Holtzapple, Linda Hamilton, Wendy Pettit, Susan Stengel. Row two: Benjamin Dunn Sage, President; Tom Wolff, Sergeant at Arms; Phillip Fett, Bill Wilson, Treasurer; Doug Pavlovic, Little Sister Advisor; Jerry Botner Herald, Jeff Cornett, Secretary; Dwayne White, Mike Cox, Little Sister Advisor. Row three: Pierre Cloutier, Tim Rankin, Steve Woodring, Mike McMurtry, Kevin Souther, Keith Mahan, Blaine Tinsley, David Ritchie, David Kovener, David Johnson, Todd Myers, Monty Northcutt, Jim Butler, Chris Hawker, Todd Stroud, Alan Cochran, Kirk Randolph, Charles Rowlett, George Johnides, Ron Wolfe, Chapter Director.







The **Theta Chi Fraternity** continued to excel in academics and sports. They ranked near the top of the campus fraternities with their member's grade point average and were in close contention for the all sport's trophy.

They won the Sigma Pi and Pi Beta Phi Superstars Trophy for the second consecutive year. The fraternity also raised money for Easter Seals during their Rally Week.

**THETA CHI:** Row one: David P. Farrell, Steve Harper, Pledge Marshal; Robert S. Crapsey, Secretary; James E. Gillespie, Vice-President; Liba Jeffries, Dream Girl; Scott Brown, President; Keith A. Hafer, Treasurer; William T. Pena, Mark Ruddell. Row two: Mike Cockerill, Joel Mann, Darrell K. Griffith, Chris R. Woods, Joel Speck, Bart Horne, Gary Bailey, Robert McFarland, Ken Brown, Tim Malone, Dan Fischer, Robert Ciolek, Jim Tabor, Rick McElroy, Donn Chesley. Row three: Michael Ford, Phil Adams, Rob Chesley, Rodger Ross, David B. Dailey, Tommy Baker, Steve Halsey, Chris West, Steve Murphy, Fred W. Liggett, Jr., Lewie L. Bentley, William H. Coons, Hameed I. Koury, Jim Rose.





The men of Mu Beta Chapter of **Tau Kappa Epsilon** again made the most of the school year. Tekes dominated fall semester athletics by bringing home the SAE County Fair trophy and winning the fraternity division intramural football championship. Twenty-nine teams battled it out for the hardware in the annual TKE basketball tournament.

Not neglecting their obligations to the campus and community, Tekes raised \$1,100 for the St. Jude's Children's Research Hospital. The brothers also helped other fraternities not fortunate enough to have their own house by inviting them to mixers at the TKE house.

**TKE FRAT** — Row one: Allen Stanford, Ed Hunt, Chuck Givens, Mike Palmer, Scott Scrimizzi, Steve DeSimone, Andre Couch, Jeff Kirkpatrick, Bob Underwood, Mike Moore, Kirk Lokits, Dave Bird, Chuck Poole, Chris Brown. Row 2: Rob Wells, pres; Kenny Kring, treas; Brian Griffis, Dennis Stuart, pledge trainer; Greg May, Tony Crenshaw, Dale Breitenstein, Chip Booth, Clay Brashear, Greg Brown, Tom Barrier, Kim Dodson, Lisa McDonald, sweetheart; Kathy Dolbow, Rennee Garland, Cindy Gambrell, Lisa Dobson, Robing Dossett, Leanne Beatty, Janet Thomas, Val Christy, Becky Brooks, Debbie Wilson, Donna Combs, Shan Parky, Mike Long, Mike Courtney. Row three: Gretchen Gorrell, Cheryl Emmert, Becky Conley, Chris Vasquez, Ashley Boyd, Linda Chandler, Wendy Bollinger, Stacey Cox, Shannon Taylor, Lisa Morehead, Patty Dewitt, Debbie VanArdel, Pam Nickell. Row four: (roof) Bruce Anderson, David Muth, Jeff Alsip, Mike Brown, Joe Watts, Dan Robinson, Joe Quigley, Chris Miller, Mark McKenzie, Terry Phillips, Bob Humpkey, Ted Shy, Owen Young, Ralph Thompson.



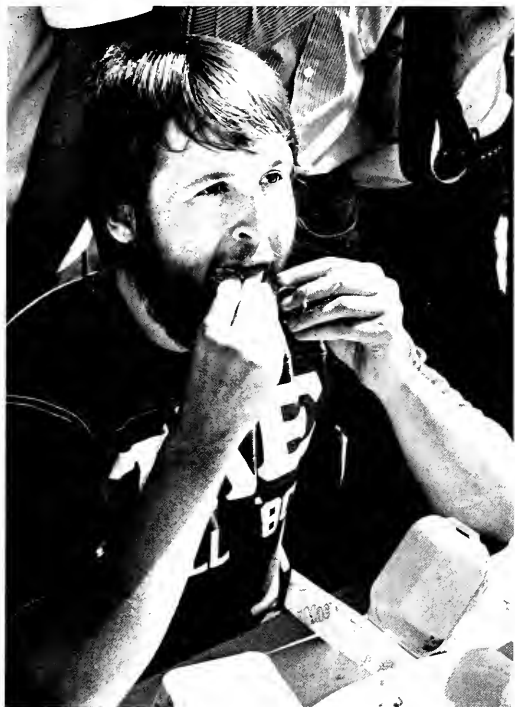



**SIGMA NU** — Row one: Bill Snap, Keith Gunter, Ken Hubsch, Kathy Kresge, Tommy Zottman, Gill Lawson, Doren Lockhart, Laurie Risch, Randy Powell, Bill Sauntry, Joe Kloeker. Row two: Brian Phillips, Kevin Canan, Debbie Boggs, Rick Hauffman, Paula Goodall, Bruce Beard, Iris Goodall, Vince Brosky, Tim Cornett, Cindy Miller, Connie Langley, Jim Garrison, Kim Dozier, Mike Vescio, Jeffrey Kessinger, Petra Brown, Randy Hodge. Row three: Larry Long, Lisa Egelston, Teresa Tidwell, Bruce Higdon, Malcolm Patterson, Dan Hicks, John Masters, Jack Nihart, Jeff Lyons, Martin Voight, Tom Peery, Doug Fruchtenicht, Janet Head, Craig Covell, Cindy Lewis. Officers: Jim Garrison, President; Vince Brosky, Vice-president; Bill Snapp, Treasurer; Cindy Lewis, Sweetheart.

This year was an outstanding as well as productive year for the brothers of **Sigma Nu**. It was outstanding in that they ranked second in grade point average and they were successful in money-raising activities such as a bike-a-thon to Western and the Cerebral Palsy Telethon.

A major productive change for the fraternity was a new tactical approach to rush, which yielded a motivated pledge class.

The Theta Theta Chapter visited their national headquarters at Virginia Military Institute, Lexington, Virginia, where they gained much knowledge and information for the fraternity.

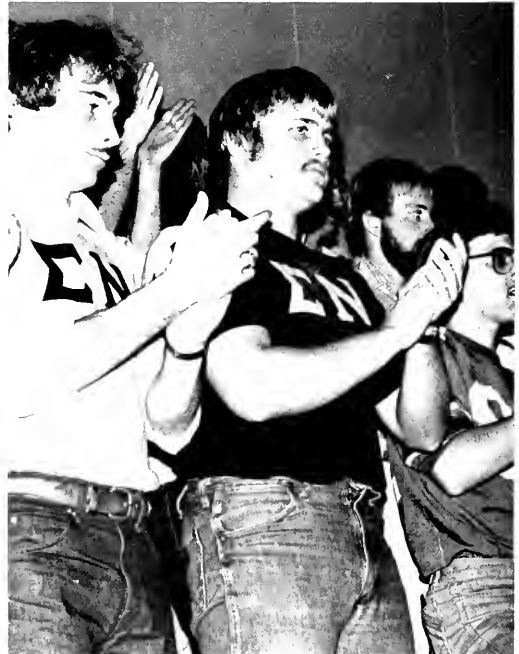



The Eta Zeta Chapter of Zeta Phi Beta had a busy, yet interesting year of fulfilling their goals of finer womanhood, scholarship and community service. Their service projects consisted of a Christmas program at Shriner's Hospital for handicapped children, work with the Red Cross Bloodmobile, donated Christmas gifts to the senior citizen's home in Richmond, participation in the Cystic Fibrosis dance-a-thon, contributions to the Mark Singleton Scholarship Program, and participation in the March of Dimes Walk-a-Thon.

Zetas were also active socially with dances, stepshows, Greek events and the organization and planning of Zeta Week.

**ZETA PHI BETA** — Row one: Melody Turner, President; Glandia (Tina) Carter, Vice-President; Sherry Rucker, Treasurer; Nina Frazier, Secretary; Roxana Allen, Dean of Pledges.



# Involvement involvement involvement involvement involvement

The classroom is not the only place where students can receive an education. Some of life's best lessons are taught to us by friends and personal experiences.

In order to get the best that the University has to offer, many students become involved in organizations in that search for the "other" education.

Not everyone wants to get involved, but the person who does has to be willing to work with others. He must be willing to give his time, his energy and sometimes his money in order to gain that special closeness that develops only in groups united in a common cause.

Organizations, athletics, Greeks — they all offer that "other" education.

















*In later life as in earlier, only a few persons influence the formation of our character; the multiple pass us by like a distant army. One friend, one teacher, one beloved, one club . . . are the means by which his nature and the spirit of his nature affect the individual.*

**Richter**





22 *The* MILESTONE

MAMIE McDANIEL

NORTH MIDDLETOWN, KY.

*"Mamie is quiet and dignified,  
With a heart that will respond."*



W. B. MOSER

MIDDLEBERG, KY.

*"I never care to talk as witty as I can."*

ALMA OWENS

PERRYVILLE, KY.

Member Carpediem Society.

*"Type of the wise, who soar but never roam,  
True to the kindred points of heaven and home."*





**A Senior**

Deep wisdom; hope fled;  
Brain fever. He's dead.

**A Sophomore**

Played ball; nuf said;  
Neck broken. He's dead.

**A Junior**

Fair one; swelled head;  
Heart failure. He's dead.

**A Freshman**

Mile famine; not fed;  
Latin. He's dead.

**1910 Bluemont**

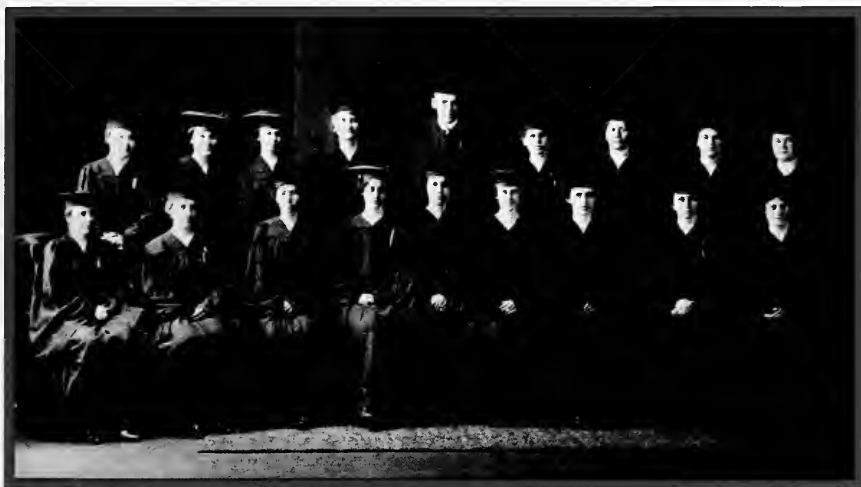

*Senior Class of 1919*

# Classes

**Cheryl French**

GARY L. ABBOTT	Monticello, KY
PAULA ABELS	Jamestown, OH
ALAN D. ABNER	Dover, DE
Police Administration	
GERI E. ADAMS	Richmond, KY
JEREMY A. ADAMS	Versailles, KY
KENNETH D. ADAMS	Mt. Vernon, KY
Agriculture	
LARRY ADAMS	Hazard, KY
Accounting	
MONIECA K. ADAMS	Whitesburg, KY
Social Work	
REGINA K. ADAMS	Crab Orchard, KY
Medical Assisting Technology	
WAYNE ADAMS	Nicholasville, KY
Physics & Math	
WILLIAM G. ADAMS	Hardy, KY
KIMBERLY ADKINS	Loveland, OH
Home Economics	
RUTHIE ADKINS	Crittenden, KY
Teaching	
WAYNE THOMAS AKINS	Taylorsville, KY
ABDULLA ALBALAWY	Dallas, TX
Environmental Health	
JOHN ALDER	Hamilton, OH
Police Administration	
STEPHEN L. ALDERTON	Middletown, OH
History	
ANTHONY C. ALLEN	Fairdale, KY
Accounting	
KATHY JO ALLEN	Stanton, KY
General Business	
ROXANNE ALLEN	Lexington, KY
Corrections	
SHERRI ALLEN	Lexington, KY
Marketing	
CAROL ALLENDER	Independence, KY
Teaching Math	
JANET CAROL ALLISON	Middlesboro, KY
Kindergarten Endorsement	
LINDA ALLISON	Frankfort, KY
Learning & Behavior Disorders	
JODY L. AMBURGY	Oregonia, OH
TONY CHANDLER AMBURGY	Oregonia, OH
Construction Technology	
KAREN ANDERSON	Shelbyville, KY
Elementary Ed.	
SUSAN ANDERSON	Paducah, KY
Broadcasting	





DAVID R. ANDES  
Industrial Ed. Louisville, KY  
STEVEN ANGERMAN  
Police Administration Dayton, OH  
ELLEN E. ARENS  
Accounting Lexington, KY  
ANTHONY V. ARNOLD  
Marketing Danville, KY



GREGORY L. ARROWOOD  
General Paintsville, KY  
SHIRLEY M. ASBERRY  
Elementary Ed. Alpha, KY  
JACQUELYN G. ASHFORD  
Broadcasting St. Louis, MD  
MARGARET ATHEY  
Kindergarten Endorsement Troy, OH



ANTHONY P. AUSTERMAN  
Design Franklin, OH  
JANE AVILA  
Accounting Russell, KY  
VALERIE BABB  
Chemistry Russell, KY  
LAURA BABBAGE  
Nursing B.S.N. Lexington, KY



WILLIAM T. BACH  
General Beaucreek, OH  
LORI BACHMAN  
Cincinnati, OH  
KERRIE BAGBY  
Business Richmond, KY  
TERRI BAILEY  
Health Record Technology Williamson, WV



TERRY BAILEY  
General Business Louisville, KY  
DIANA BAIRD  
Marketing Jonesville, VA  
KIMBERLY BAKER  
Medical Lab Tech. Fairfield, OH  
ROBIN G. BAKER  
Legal Assistance Williamsburg, KY



ROBIN LYNN BAKER  
Legal Assistance Manchester, KY  
RUTH B. BAKER  
Louisville, KY  
STEPHEN BAKER  
Medical Assisting Louisville, KY  
CHERYL BALLARD  
Corrections Louisville, KY  
Learning & Behavior Disorders Middletown, OH



RANDALL BALLARD II  
Madison, WV  
DAVID E. BALTENBERGER  
Louisville, KY  
TERRESSA BANKS  
Sociology Lexington, KY  
SCOTT BARBER  
DALE BARGER  
Hyden, KY



DEBBIE BARNES  
Floriculture & Floristry  
LISA BARNETT

WAYNE BARTLEY  
Marketing  
ABDULLA BASYUNI  
Environmental Health

RONALD S. BATES  
Police Administration  
JAIME H. BAUER  
Real Estate  
VICKY M. BAUGHMAN  
Finance  
AMY BAUMANN  
General Business

HELEN D. BAXTER  
Public & Community Health  
ELLEN L. BEASON  
Dietetic Tech. & Nutrition Care  
PAUL BEATTIE  
Police Administration  
ANN BEAVIN

Berry, KY  
Hazard, KY  
Springfield, OH  
Saudi Arabia

Fairborn, OH  
Waynesville, OH  
Owensboro, KY  
Ft. Thomas, KY

Fleming, KY  
Middlesboro, KY  
Indianapolis, TN  
Bardstown, KY



RIGHT: Graduation Day seems to excite some people and bore others.





G. LYNN BECKERS Richmond, KY  
 Geology  
 MELODY BECKETT Prospect, OH  
 Business Administration  
 MARTHLYN BEGLEY Sommerset, KY  
 Music  
 MIKE BEHLER Fort Wright, KY  
 Political Science

CAROL L. BELCHER Louisville, KY  
 VENA BELCHER Richmond, KY  
 Corrections  
 VICTORIA J. BELFY Ogdensburg, KY  
 Elementary Endorsement  
 CHARLES BELL Liberty, KY  
 Elementary Ed.

KIM BELL Clayton, OH  
 Nursing  
 SHANNON BELL Erlanger, KY  
 Public Relations  
 DALE BENARD New Weston, OH

CYNTHIA BENNETT Dayton, OH  
 Health Care Administration

FREDERICK M. BENNETT Villa Hills, KY  
 JEFF BENNETT Grove City, OH  
 Physical Education  
 ANGELA BENTLEY Richmond, KY  
 Child & Family Studies  
 CONNIE BENTLEY Independence, KY  
 Interior Design

DORELLA BENTLEY Neon, KY  
 Coal Mining Admin.  
 KEITH BENTLEY Lawton, OK  
 ROCKY L. BENTLEY South Shore, KY  
 Construction Tech.  
 ALANE BERBERICH Boca Raton, FL  
 Physical Education

LESLIE BERGDOLL Cincinnati, OH  
 Marketing  
 KRISTEN BERKEIHISER Stanton, KY  
 Environmental Resources  
 MARC E. BERRYMAN Stanton, KY  
 Geology  
 JAMES D. BIASO London, KY  
 Political Science

DEBBIE BIDDLE Berry, KY  
 Teaching  
 ROSALINDE BISHOP Robins A.F.B., GA  
 Marketing  
 PAMELA B. BLACK Shelbyville, KY  
 Child & Family Studies  
 TAMMY L. BLACKBURN Goady, KY  
 Physical Education

JANET BLAIR  
Learning & Behavior Disorders  
TRINA BLEDSOE  
Elementary Ed.  
DONNA BLYTHE  
Learning & Behavior Disorders  
JACOB BOALS

Viper, KY  
Riceland, KY  
Lexington, KY  
Radcliff, KY



LARRY BOBB  
LINDA BODEN  
Spec. Ed., Ele. Ed., Child Dev.  
ANN BODINE  
Learning & Behavior Disorders  
NANCY J. BOGGS  
History

Irvine, KY  
Portsmouth, OH  
Nashville, KY  
Brunswick, OH



JULIE BOHANNON  
Real Estate  
JAMES BOLTE  
Electronic Data Processing  
SHERRI BONILLA  
Learning & Behavior Disorders  
LISA M. BONIN  
General Business

Shelbyville, KY  
Russell, KY  
Hazard, KY  
Louisville, KY



LAURIE ANNE BOSCARINO  
Social Work  
FELICIA BOTT  
Marketing  
DIANE BOWENS  
Medical Assisting Technology  
JANET BOWLING  
General Business

Jamestown, NY  
Louisville, KY  
Taylorsville, KY  
Manchester, KY



DIANE BOWMAN  
BSN Nursing  
KAREN A. BOWMAN  
Child Care Technology  
RANDY BOWMAN  
Psychology  
CHARLES A. BOWSER  
Construction Technology

Union, KY  
Fort Mitchell, KY  
Vine Grove, KY  
Lexington, KY



DOUGLAS A. BOYD  
Police Administration  
STEPHEN BOYD  
General Business  
VICKIE BRADEN  
Psychology  
SHAUNA R. BRADLEY  
Marketing

Louisville, KY  
Banner, KY  
Richmond, KY  
Louisville, KY



JOHN A. BRADY  
CAROL BRAMSCHREI  
Physical Ed.  
MICHAEL BRANDENBURG  
Geology  
DALE BREITENSTEIN

Raywick, KY  
Baltimore, OH  
Lexington, KY  
Louisville, KY







NATALIE BRITTON Frankfort, KY  
Marketing  
MARY JANE BROADDUS Stanford, KY  
Medical Technology  
MARGERET BROCK Kettle Island, KY  
Kindergarten Endorsement  
LOUIS BRONSON Louisville, KY  
Tech. Hort. and Spec. Turf Mgmt.



DANIEL L. BROUGH Brooksville, KY  
Tech. Agriculture  
BESSIE C. BROWN Manchester, KY  
BRENDA D. BROWN Louisville, KY  
Health Record Technology  
KENNY BROWN Fairfield, OH



SUZANNE BROWN Wilmington, OH  
Fashion Merchandising  
TODD R. BROWN Gaithersburg, MD  
Environmental Resources  
ROBIN BROWNING-BROCK Harlan, KY  
AMY BROYLES Louisville, KY  
Fashion Merchandising



JOY L. BROYLES Somerset, KY  
Accounting  
SUSAN KAYE BRUCE Salen, IN  
Kindergarten Endorsement  
CHERIE BRUMBACK Harrodsburg, KY  
Elementary Ed.  
PEGGY SUE BRUNO Cincinnati, OH  
Security & Safety



LAURA L. BRUSSEE Thornville, OH  
Accounting  
BARRY BRYAN Cincinnati, OH  
Ornamental Horticulture  
CHRISTI L. BRYAN Catlettsburg, KY  
Legal Assistance  
MELISSA BRYAN Frankfort, KY



MARY JO BRZEZICKI Quakertown, PA  
Fire Prevention & Control  
JOSEPH BUHL Williamsburg, KY  
General Business  
KELLY BUIRLEY West Carrollton, OH  
Wildlife Management  
MONICA JILL BULLOCK Battle Town, KY  
General Psychology



STEVE BUMGARDNER Somerset, KY  
History  
DONNA BUNCH Richmond, KY  
Journalism  
ANTHONY LEON BURDELL Winchester, KY  
Broadcasting  
LAURA BURNS Walton, KY  
Nursing

FRANK BUSH	Louisville, KY
JAMES MERRILL BUSH	Winchester, KY
STEPHEN A. BUTLER	Richmond, KY
Security & Safety	
TANYA BUTLER	Mt. Sterling, KY
Art	
ZELLA N. BUTLER	Dry Ridge, KY
History	
MYRA CALDER	Corbin, KY
Journalism	
LAURA CALI	Baldwin, KY
Hearing Impaired	
MIKE A. CALLICOTTE	Shephardsville, KY
History	
BARB CALVERT	Richwood, KY
Physical Education	
DEE ANN CALVERT	Louisville, KY
JOHN A. CAMBRON	Bardstown, KY
Police Administration	
THOMAS P. CAMBRON	Richmond, KY
Music Merchandising	
TERESA CAMDEN	Frankfort, KY
Art Education	
JAMES O. CAMPBELL	Bulan, KY
STACY CAMPBELL	Hicksville, OH
EDP-Electronic Data Processing	
MARY CANNING	Lexington, KY
LAURA CANNON	Lexington, KY
Physical Education	
CATHY L. CAPPS	Pineville, KY
Social Work	
SUSAN A. CARLOSKI	Kettering, OH
Music	
JEFFERY CARPENTER	Lawrenceberg, IN
Real Estate	
NEIL CARRIER	Danville, KY
Geography	
RON CARROLL	Lexington, KY
Insurance	
MIKE CARTER	Harrodsburg, KY
General Business	
BOWENA L. CARTER	Richmond, KY
DIANE CARUM	Manchester, KY
DIANA L. CASCONI	Radcliffe, KY
ANTHONY M. CATALDO	W. Palm Beach, FL
Police Administration	
JOHN P. CATALDO	W. Palm Beach, FL
Police Administration	





LEFT: Every student should visit Ma Kelly's at least once. It's worth the trip!



NANCY CHADWELL	Freetown, IN
Special Ed.	
ALICE M. CHANEY	Beattyville, KY
Police Administration	
KIMBERLY CHAPLIN	Radcliffe, KY
Marketing	
PHILIP CHEAP	Louisville, KY
Police Administration	

SANDRA KAYE CHEATHAM	Danville, KY
Electronic Data Processing	
VALIANT CHENG	1/F Wanchai, HK
Electronics, Computer	
ROBERT A. CHESLEY	Richmond, KY
Electronic Data Processing	
WANDA CHILDRESS	Louisville, KY
Journalism	

KAREN G. CHRISMAN	Irvine, KY
History	
VINCE CHRISMAN	Clawson, MI
MONIKA CHURCHILL	Radcliffe, KY
PATRICIA CIECORKA	Endicott, NY
T.M.H. Special Ed.	

ROBERT S. CIOLEK	Richmond, KY
Accounting	
BASIL B. CLARK	Jackson, KY
CATHY CLARK	Owenboro, KY
CINDY J. CLARK	Hopkinsville, KY
Public Relations	

KIM CLARK Danville, KY  
 French  
 ROBIN CLARK Louisville, KY  
 Nursing  
 LARRY A. CLARKE Frankfort, KY  
 Accounting  
 STEVE D. CLATOS Frankfort, KY



KATHERYNE CLAUSEN Ashland, KY  
 Elementary Ed.  
 CATHY CLEMENTS Richmond, KY



STEWART E. CLEMENTS Crestwood, KY  
 Drafting & Design Technology  
 DIANE L. CLICK Independence, KY  
 Homemaking Supervision

CARLA RENEE CLIFTON Kenia, OH  
 Psychology  
 ELIZABETH CLUBB Fisherville, KY  
 Nursing  
 CYNTHIA COCHRAN Richmond, KY  
 Marketing  
 LAURA COFER Cleveland, TN  
 Hearing Impaired



DAVID COLE Walton, KY  
 General Business  
 MELISSA COLLETT Cincinnati, OH  
 Occupational Therapy  
 RODNEY D. COLLIER South Portsmouth, KY  
 Electronics, Computer  
 M. COLLEEN COLLINS Ft. Mitchell, KY  
 Elementary Ed.



WILLIAM COLMAN Louisville, KY  
 Pre-Veterinary Science  
 DAWN G. COLTER Manchester, KY  
 Business  
 KEVIN COMBS Louisville, KY



MARY CELINDA COMBS Hindman, KY  
 Corrections

BARBRA COMMODORE Lexington, KY  
 Special Ed.  
 KERRY LAYNE CONLEE Owingsville, KY  
 History  
 BECKY J. CONLEY Mt. Sterling, OH  
 CHARITY R. CONLEY Mt. Sterling, KY  
 Elementary Ed.



CONNIE CONN Sturgis, KY  
 Medical Assisting  
 DEBORAH CONNER Waco, KY  
 Kindergarten Endorsement  
 KAREN CONYERS Mt. Sterling, KY  
 GREGORY E. COOK Beattyville, KY





PAMELA COLETTE COOK      Brandenburg, KY  
 Drawing, Architectural/Tech.  
 RICK COOK      Florence, KY  
 TAMI D. COOK      Chaplin, KY  
 Nursing  
 ANNETTE COOKSEY      Mt. Sterling, KY  
 BSN Nursing



CATHIE A. COOL      Albany, KY  
 Nursing  
 MARK K. COOL      Albany, KY  
 Police Administration  
 KATHRYN COOMBS      Louisville, KY  
 Learning & Behavior Disorders  
 MELVIN COOPER      Williamstown, KY.



PAULA COOPER      Richmond, KY  
 Marketing  
 SUSAN CORNETT      Fogertown, KY  
 General Business  
 TIM F. CORNETT      Middletown, OH  
 Marketing  
 MARGIE CORRELL      Somerset, KY  
 Elementary Ed.



WILLIAM COTTRELL      Simpsonville, KY  
 Agriculture  
 EDDIE COULTER      Lawrenceburg, KY  
 Chemistry  
 FRAN COWHERD      Campbellsville, KY  
 Public Relations  
 BRUCE COX      Miami, FL  
 Corrections



CHARLES WINN COX      Richmond, KY  
 Police Administration  
 DONNIE W. COX      Mannsville, KY  
 GLENN EDWIN COX      Irvine, KY  
 JACQUELINE L. COX      Richmond, KY



KATHY COX      Irvine, KY  
 Corrections  
 KATHY COX      Shelbyville, KY  
 Real Estate  
 RICHARD COX      Henderson, KY  
 Biology  
 TERESA COX      Nicholasville, KY  
 Public Relations



VIRGINIA COX      Somerset, KY  
 Child & Family Studies  
 MITZI CRABTREE      Louisville, KY  
 Art  
 DEBRA R. CRAFT      Louisville, KY  
 Art Education  
 BARBRA CRAVENS      Cannel City, KY

STEVEN S. CRAVER                      Naperville, IL  
 Business  
 SAMUEL CRAWFORD                    Beattyville, KY  
 Corrections  
 REBECCA CRAWLEY                    Louisville, KY  
 Physical Education  
 CHERYL CRISS                            Bulan, KY  
 Elementary Ed.



TIMOTHY A. CROUCH                    Dry Ridge, KY  
 Kindergarten Endorsement  
 JOAN CROWDER                         Columbus, IN  
 Kindergarten Endorsement  
 JAMES DAVID CROWE                   Irvine, KY  
 Design  
 CARLA CRUME                            Chaplin, KY  
 EDP



CAROL LEIGH CULLEN                   Louisville, KY  
 Learning & Behavior Disorders  
 ANN E. CULLY                            Independence, KY  
 Marketing  
 CATHERINE R. CURRIER                Richmond, KY  
 Marketing  
 AVA A. CUTICCHIA                        Upper Arlington, OH  
 Dietetics



TAM DAILEY                                Lexington, KY  
 STEVEN DAMICO                         Fort Mitchell, KY  
 BECKY JEAN DAN                         Danville, KY  
 SURESH DAS                                Frankfort, KY  
 Microbiology



PAMELA DAVIDSON                        Pikeville, KY  
 Business  
 DANIEL H. DAVIS                         West Milton, OH  
 HUGH DAVIS                                Middlesboro, KY  
 RICKY ARNETT DAVIS                     Le Grains, KY  
 Police Administration



EARLENE DAVISON                        Loveland, OH  
 Art Education  
 MARK DAWSON                             Russell, KY  
 Environmental Resources  
 LINDA DAY                                 Paint Lick, KY  
 Kindergarten Endorsement  
 MICHAEL J. DAY                            Louisville, KY



TREERSIA DAY                              North Vernon, IN  
 Occupational Therapy  
 LISA D. DEBRA                              Gray, KY  
 DAVID C. DECUIR                         Louisville, KY  
 Industrial Tech.  
 MARGARET G. DEENBAR                 Prospect, KY







LAURA A. DEERING Ft. Mitchell, KY  
Marketing  
CAROL DELONG Lexington, KY  
MARVIN D. DEMLINGER Farmersville, OH  
MOIRA DEMPSEY Lynchburg, VA  
Art



KEMBERLY DERRER Ashland, KY  
Fashion Merchandising  
DIANE J. DERRICK Ashton, MD  
Biology  
RUSS DESIMONE McRoberts, KY  
MARK WAYNE DEVINE Harrodsburg, KY  
Environmental Resources



CATHERINE DEWITT Prospect, KY  
Interior Design  
BECKY DIAMOND Phelps, KY  
Library Science Ed.  
ELIN DIANGEID Little Silver, NJ  
RICHARD DICKERSON Grayson, KY



NORMA J. DILLON Farler, KY  
HANH DO Bardstown, KY  
Mech. & Eng. Tech.  
LARRY DOHER Lake Side Park, KY  
MARIA T. DOMENECH Miami, FL  
Speech & Human Relations



MONINCA L. DORSEY Ft. Mitchell, KY  
Special Ed.  
CATHY D. DOTSON Williamson, WV  
GARY D. DOTSON Prestonsburg, KY  
Police Administration  
PAMELA DOTSON McVeich, KY  
Medical Technology



CATHY R. DOUGLAS Liberty, KY  
BSN Nursing  
TONI DOWNING Corbin, KY  
Accounting  
PENNY LANETTE DOYLE Maysville, KY  
Rehabilitation Ed.  
PETER DOYLE Fond Du Lac, WI  
Graphic Arts



PATRICIA L. DRUMM Coldwater, MI  
Recreation, Park Admin.  
PAMELA A. DRURY Louisville, KY  
Marketing  
PHILLIP DUNAVENT Louisville, KY  
Marketing  
CHARLES DUNLAP Wilmington, OH  
Business Administration

BENJAMIN C. DUNN Lexington, KY  
 Industrial Tech.  
 JACQUIE DUNNIGAN Frankfort, KY  
 Kindergarten Endorsement  
 GLENNA M. DURBIN Beattyville, KY  
 Special Ed.  
 ROBERT T. DUVALL JR. Beaver Dam, KY  
 Security & Safety



SANDRA S. DUVALL Leitchfield, KY  
 BSN Nursing  
 DAVID RAMSEY EARLE Middlesboro, KY  
 Art  
 MAURICE EASTRIDGE Casey Creek, KY  
 Business Administration  
 RODNEY EDDS Owensboro, KY  
 Marketing



LOU ANNE EDEIEN Fisherville, KY  
 Music Education  
 MARK J. EDLIN Elizabethtown, KY  
 EDP  
 LAURIE L. EDMONDS Florence, KY  
 Spanish  
 MELANIE JO EDMONDS Harrodsburg, KY



NEAL EDWARDS Danville, KY  
 SHERRY J. EDWARDS Mitchellsburg, KY  
 Medical Assisting Tech.  
 JAN EFFLER Maderia, OH  
 Learning & Behavior Disorders  
 WILLIAM S. EICHENBERGER Cincinnati, OH  
 General Business



ROBERT A. EIFERT Erlanger, KY  
 Construction Technology  
 DONALD J. EISENMENGER JR Louisville, KY  
 LOU ANNE ELGIN Stuart, VA  
 Recreation & Park Adm.  
 MILOUD ELKAYEKH Sorman, Libya  
 Broadcasting



CAROL ELLIOTT Covington, KY  
 Ele. Ed. & Kindergarten  
 ROBERT ELLIOTT Richmond, KY  
 Interior Design  
 ROBERT M. ELLIOTT Springfield, OH  
 Interior Design  
 CHRIS ENGLERT Richmond, KY  
 Psychology



SHARON ENGLERT Louisville, KY  
 Ornamental Horticulture  
 PEGGY ERFTEENBECK West Chester, OH  
 BSN Nursing  
 TERRI EVANS Richmond, KY  
 Fashion Merchandising  
 JEREMY J. EVELYN Agincourt, Ont. Can.  
 General Business





TAMARA EVERMAN Recreation, Park Adm.	Kettering, OH
SHEILA J. FARMER	Irvine, KY
DAVID P. FARRELL Drafting & Design Technology	Evansville, IN
DORIS A. FARTHING Kindergarten Endorsement	Richmond, KY
TODD W. FAULKNER Drawing, Arch./Tech.	Corbin, KY
MICHAEL FAZIO Police Administration	Harrisburg, PA
CHARLES FEGAN	Eminence, KY
NANCY A. FELGAR Interior Design	Louisville, KY
MARCIA FELTS Trainable	Battletown, KY
CATHLEEN E. FERGUSON Nursing	Wheelwright, KY
MIKE FERGUSON Sociology	St. Creek, KY
KIMBERLY M. FERNANDERS Sociology	Lexington, KY
PAT FERRY Broadcast Engineering	Louisville, KY
PHILLIP MILO FETT Political Science	New Carlisle, OH
MELINDA J. FIELDS Police Administration	Lexington, KY
JOAN FIGLESTAHLER BSN Nursing	Sciotoville, OH
ANN S. FILIATREAU Special Education	Bardstown, KY
BRADLEY STEVEN FINCH Physics	Cincinnati, OH
SALLY A. FISHER Math	Moscow, OH
LISA FITZHARRIS Interior Design	Cincinnati, OH
GENE FITZHUGH	Richmond, KY
SUSAN RUSSELL FLANAGAN General Business	Pikeville, KY
BARBARA FLETCHER	Middletown, KY
KIMBERLY FLETCHER Kindergarten Endorsement	Brodhead, KY
DAVID L. FLORES Industrial Arts Ed.	Cincinnati, OH
BRIGETTE FLOWERS Rehabilitation Ed.	Mount Vernon, OH
KEVIN FLOWERS Wildlife Management	Frankfort, KY
RACHAEL FLOWERS BSN Nursing	Corbin, KY

CHARLES FLOYD

Richmond, KY

MARY FOGARTY

LaGrange, KY

Police Administration

JULIA FOSSON

Bruin, KY

Occupational Therapy

DONNA L. FOUSHEE

Louisville, KY

Elementary Education

BOBBIE M. FOWLER

Richmond, KY

Elementary Ed.

TERESA D. FRALIX

Cynthiana, KY

Fashion Merchandising

AMY M. FRANCE

Taylor Mill, KY

Kindergarten Endorsement

MICHAEL FRANCIS

Louisville, KY

Legal Assistance

CONNIE FRANKENSTEIN

Covington, KY

Child & Family Studies

SALLY J. FRAZIER

Gilbertsville, KY

BSN Nursing

VANESSA D. FRAZIER

Louisville, KY

Journalism

CHERYL L. FRENCH

Louisville, KY

BSN Nursing

MARC FREVOLA

Jersey City, NJ

Wildlife Management

KARA FRICKE

Waynesville, OH

Dietetics

LINDA FRISON

Miamisburg, OH

JACQUALINE FROST

Shreve, OH

Home Economics

LESLIE FRYBERGER

Louisville, KY

Corrections

RANDY FRYE

Faubush, KY

Kindergarten Endorsement

CHERYL S. FULLER

Mayfield Heights, OH

Physical Education

DONNA FULTZ

Middlesboro, KY

Nursing

DAVE GAER

Des Moines, IA

Elementary Ed.

VANESSA LYNN GALES

Jenkins, KY

Nursing

KATHY GAMBREL

Corbin, KY

English

GARY L. GARDNER

Frederick, MD

Police Administration

GEORGE A. GARDNER

Kettering, OH

Industrial Arts Ed.

DENISE GARLAND

London, KY

BSN Nursing

DAWN GARRISON

Covington, KY

Coal Mining Admin.

JAMES A. GARRISON

Ft. Thomas, KY

Occupational Therapy





PATRICIA GASH	Independence, KY
RON L. GASH	Laurenceburg, KY
Public Relations	
DEBORAH GASKIN	Irvine, KY
Journalism	
DIANNA GAYLE	Frankfort, KY
French	
LEE D. GEILING	Palmyra, PA
MARIE GEISLER	Ocean Gate, NJ
Rec. & Park Leadership	
LAUREN GEISS	Holmadel, NJ
BSN Nursing	
SUSAN GERALD	Scottsville, KY
English (Area)	
JAMES D. GIGLIERANO	Batavia, OH
Marketing	
MARK GILLESPIE	Hamilton, OH
Business	
MICHAEL V. GILLEY	Amelia, OH
Real Estate	
ROBERT KIM GILLILAND	Waynesville, NC
Drafting & Design Technology	



CHARLES K. GIVENS Horse Branch, KY  
 Livestock Production  
 PAMELA A. GLATTHAAR Fort Thomas, KY  
 Home Economics  
 GWENDOLYN O. GOLSTON Louisville, KY  
 Medical Assisting Technology  
 JULIE FRANCES GOODIN Lebanon, KY  
 Health Record Administration



GARY A. GOODMAN Ft. Knox, KY  
 Biology  
 BECKY GORBANDT Louisville, KY  
 Music Education  
 DAVID G. GOSSMAN London, KY  
 Interior Design  
 MYRNA GOVER Ravenna, KY  
 Elementary Ed.



J.T. GRADDICK Owensboro, KY  
 SUE GRAHAM Beavercreek, OH  
 Corrections  
 ALLEN GRAVES Richmond, KY  
 Marketing  
 STEPHEN P. GRAVES Paris, KY  
 Industrial Tech.



MELINDA GRAY Richmond, KY  
 Nursing  
 JIM GRAYBEAL Crestwood, KY  
 Marketing  
 JANET GREENWELL Richmond, KY  
 Sociology  
 BOBBY GREGORY Mt. Settle, KY  
 VO-AG Teacher Preparation



JO DENISE GRIFFIN Lexington, KY  
 SHARON GRIFFITH Berea, KY  
 Corrections  
 STEVE GRIMES Elizabethtown, KY  
 Security  
 JAMES GRINNAN Ludlow, KY  
 Accounting



CHARLES GUINThER Harrisburg, PA  
 Forensic Science  
 SHELLEY HAAG La Grange, KY  
 Nursing  
 KAIS S. HABEEB Saudi Arabia  
 Environmental Health  
 TINA HACKER Cynthiana, KY  
 VO-AG Teacher Preparation



WILLIAM DAVID HADDEN Mt. Sterling, KY  
 Agriculture  
 KEITH A. HAFER Cleves, OH  
 Elementary Ed.  
 DENISE R. HAGAN Paint Lick, KY  
 Music Merchandising  
 HELENE HAGAN Waverly, KY  
 Fashion Merchandising







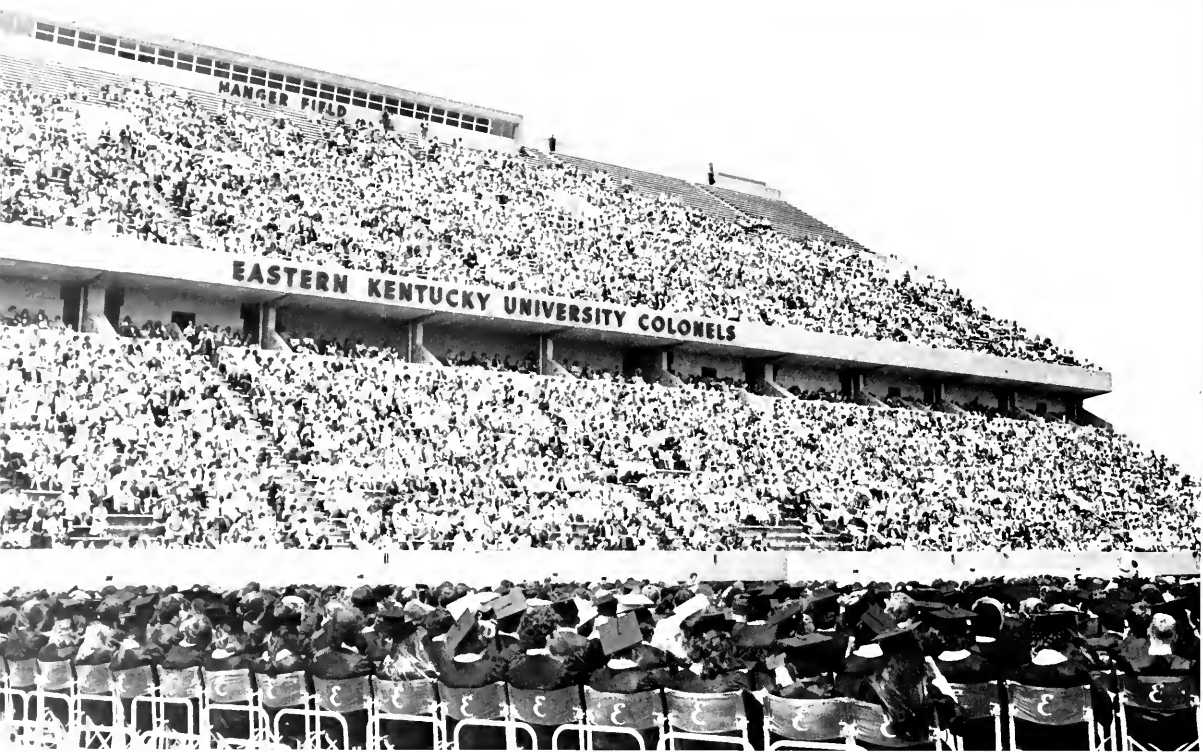

DONNA HARTLINE  
Nursing  
DEBRA HARVEY  
Interior Design  
SANDRA S. HASH  
Music, Theory Composition  
SUSAN HAUER

Louisville, KY  
Newark, OH  
Corbin, KY  
Eminence, KY



FREDERICK HAWKINS  
Drafting & Design Technology  
CHRIS HAWKSLEY  
General Business  
DANIEL LEE HAY  
Police Administration  
SANDRA HAYES  
BSN Nursing

Richmond, KY  
Louisville, KY  
Cincinnati, OH  
Ashland, KY

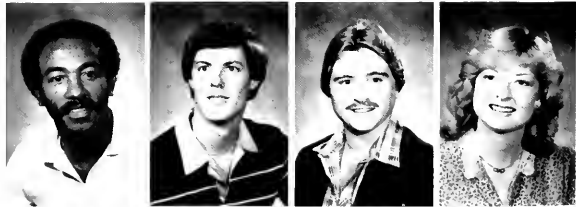

TAMMY M. HAYS  
Special Ed.-Hearing Impaired  
VERONICA D. HAZZARD  
EDP  
MARK A. HEATON  
Broadcasting  
SUSAN E. HECKER  
Fashion Merchandising

Lost Creek, KY  
Prospect, KY  
Germantown, OH  
Miamisburg, OH





MARY GENE HEEB Fort Mitchell, KY  
 BSN Nursing  
 BARB HEHL Fort Thomas, KY  
 Nursing  
 KATHY HEICKEN Louisville, KY  
 Occupational Therapy  
 EVA F. HEIMERDINGER Louisville, KY  
 Music Education



BARB HEIZMAN Cincinnati, OH  
 Forensic Science  
 MIKE HENDERSON Georgetown, KY  
 Pre-Veterinary  
 MARY SUE HENDREN Richmond, KY  
 Elementary Ed.  
 DALE HENSON Frankfort, KY



GERALD L. HERINGER California, KY  
 Corrections  
 MARY HERZOG Lima, OH  
 Health Care Admin.  
 DON HESS Louisville, KY  
 General Business  
 NANCY JANE HESSE Matawan, NJ  
 Police Administration



LAUREL HIBBARD W. Somerset, KY  
 JUDY HICK Hamilton, OH  
 TERRI HICKERSON Elizabethtown, KY  
 Child Care Technology  
 ERNEST D. HIGDON, JR. Louisville, KY



PAM HIGDON Lebanon, KY  
 Forensic Science  
 TERRI LYNNE HILD Louisville, KY  
 EDP  
 HILL, CYNTHIA Grayson, KY  
 Kindergarten Endorsement  
 BRENDA K. HILLOCK Versailles, KY  
 Chemistry



BRENDA HINES Berea, KY  
 Elementary Ed.  
 DAVID W. HINES Somerset, KY  
 Police Administration  
 KAREN MARIE HINTON Russell, KY  
 Comm. Health Ed.  
 MARY BETH HINTON Flemingsburg, KY



KERRY HIPPS Louisville, KY  
 JOHN RICHARD HOFELICH Louisville, KY  
 Ornamental Horticulture  
 RON HOLLIDAY Harrodsburg, KY  
 Police Administration  
 KENNETH HOLLOWAY Louisville, KY  
 Drafting & Design Technology

DOUGLAS HOLMES                      Louisville, KY  
 VALERIE HOLMES                      South Shore, KY  
     Journalism  
 AGNES HOLT                              Richmond, KY  
     Child Care Technology  
 SUSAN HOLT                              Nurrsville, PA  
     Marketing

CINDY HOLTZAPPLE                      Lebanon, OH  
     Public Relations  
 KATHY VAN HOOK                      Stanford, KY  
  
 TONI HOPKINS                              Lancaster, KY  
  
 MARY HORN                                Finchville, KY  
     Child & Family Studies

RICHARD HORNACK                      Ft. Myers, Bead, FL  
  
 MARY HORVAT                              Richmond, KY  
     EDP  
 MICHAEL HORVATH                      Oakwood, OH  
     Environmental Resources  
 GAIL HOUSE                                London, KY

SHERRY HOUSTON                      Georgetown, KY  
     Business  
 JEFF HOWARD                              Hyden, KY  
     Chemistry  
 SHARON HOWARD                      Winchester, KY  
     Learning & Behavior Disorders  
 FRANKLIN E. HOWE JR.                      Maysville, KY  
     Agronomy

JOHN HRANICKY                              Somerset, KY  
     Marketing  
 SANDRA HUBBARD                              Berea, KY  
     Special Ed.  
 LARRY G. HUBER                              Hamilton, OH  
     Accounting  
 DWIGHT REED HUCHINSON                      Somerset, KY  
     Economics

JEFF HUDEPOHL                              Ft. Thomas, KY  
     Construction Tech.  
 DONNA HUFF                                Cincinnati, OH  
     Administrative Office  
 JAMES HUFF                                Liberty, KY  
     Broadcasting  
 VICKIE HUFFMAN                              Lancaster, KY  
     Health Record Technology

KRISTEN HUFFMIRE                              Westfield, MA  
  
 NANCY HELEN HUGENBERG                      Portsmouth, OH  
     Biology  
 CAMELA HUGHES                              Springfield, OH  
     Office Administration  
 CHARLES A. HUGHES                      Prestonsburg, KY  
     Coal Mining Admin.





JAY HUGHES Richmond, KY  
 Security & Safety  
 MARVA A. HUGHES Richmond, KY  
 Social Work  
 VICKI HULETTE Burlington, KY  
 Elementary Endorsement  
 STEVEN HULL McMurray, PA  
 Police Administration

DIANA HUMBERT Crittenden, KY  
 Interior Design  
 JOSEPH M. HUMBERT Crittenden, KY  
 Police Administration  
 MARK HUME Lancaster, KY

TERRY HUMPHREY Louisville, KY  
 Recreation, Park Leadership

TERRI LEE HUNT Hardy, KY  
 Legal Assistance  
 CONNIE HUNTER Albany, KY  
 Elementary Endorsement  
 ERIC HUNTER Kailua, HI

MARVIN HURLEY East Bernstadt, KY  
 Industrial Art Ed.

DONNA HURST Middlesboro, KY  
 General Psychology  
 VALERYA L. HYRNE Independence, KY  
 Wildlife Management  
 JANET K. INGRAM Kavenna, KY  
 Electronics, Computer  
 PATRICIA INGRAM Columbia, KY  
 Elementary Ed.

YOUSIF ISMAIL Saudi Arabia  
 Environmental Health  
 GREGORY ISON Southgate, MI

CYNTHIA TABB JACKSON Georgetown, KY

HAROLD JACKSON JR. Lexington, KY  
 Science For Engineering

JAMI JACKSON Ashland, KY  
 Forensic Science  
 WILLIAM H. JACKSON JR. Richmond, KY  
 Physical Education  
 MARY BETH JACOBER Fort Wright, KY  
 Learning & Behavior Disorders  
 JAMES T. JAGLOWICZ JR. Lebanon, KY  
 Art

BARBARA JEFFRIES Millville, NJ  
 Hearing Impaired  
 DAVID JENKINS Elizabethtown, KY  
 Marketing  
 STUART A. JOHNSON Louisville, KY  
 Broadcasting  
 DEBORAH L. JOHNSON Louisville, KY  
 BSN Nursing

JAMES DAVID JOHNSON  
Political Science  
JOHN D. JOHNSON  
Geological Eng. Tech.  
JONI JOHNSON  
Art Education  
KAREN JOHNSON  
Elementary Ed.

Paintsville, KY  
Stanford, KY  
Ludlow, KY  
Stanton, KY



MARY J. JOHNSON  
Recreation, Park Admin.  
NANCY JOHNSON  
Art Education  
SHARON JOHNSON  
Home Economics Ed.  
SHARON L. JOHNSON  
BSN Nursing

Morehead, KY  
Green Valley, AZ  
Maysville, KY  
Louisville, KY



SUSAN JOHNSON  
Marketing  
CARROLL B. JONES  
General Business  
GREGG D. JONES  
Metal & Power Mechanics  
JANE JONES  
Ornamental Horticulture

Chesterfield, MO  
Winchester, KY  
Richmond, KY  
Frankfort, KY

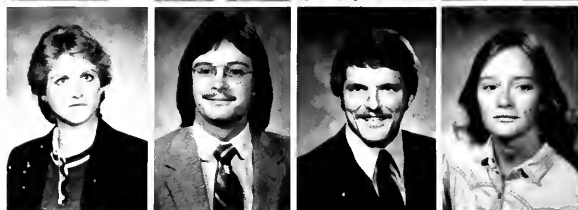

PAMELA S. JONES  
Elementary Ed.  
CHARLSEY E. JUMP  
Elementary Ed.  
BLAKE JURY  
Police Administration  
TERESA KAELEN  
Ornamental Horticulture

London, KY  
Florence, KY  
Harrisburg, PA  
Louisville, KY



REBEKAH KAHNE  
Physical Education  
KIMBERLY KASH  
ABBIE E. KAZEE  
Health Record Technology  
LYNNE J. KEEN  
Biology

Ashland, KY  
Beattyville, KY  
Middletown, OH  
London, KY



ANITA D. KEENEY  
Interior Design  
BRIAN A. KEITH  
History  
LISA A. KELLEY  
Health Record Administration  
JOSEPH KELROY  
General Psychology

Alcalde, KY  
Cincinnati, OH  
Richmond, KY  
Mundelein, IL



KIMBERLY A. KEMPER  
Home Economics Ed.  
MARY KEMPER  
Home Economics Ed.  
SANDRA KENNEDY  
Corrections  
CINDY KERN  
Recreation, Park Admin.

Franfort, KY  
Louisville, KY  
Richmond, KY  
Brooksville, KY







DIANNE M. KERR Cedargrove, IN  
 Math  
 KEN KESSLER New Lebanon, OH  
 General Business  
 KAREN KAYE KIDD Hazard, KY  
 Interior Design  
 KATHY L. KIDD Lancaster, KY  
 Special-Ed.



TRACEY KIDD Pine Knot, KY  
 Nursing  
 CHRIS KILVRY Cincinnati, OH  
 BARRY KINCAID Richmond, KY  
 History  
 GARY KINCAID Richmond, KY



JACK P. KINCAID Louisville, KY  
 Drafting & Design Technology  
 SHELLYE KINCAID Beattyville, KY  
 Elementary Ed.  
 KIMBERLY B. KIRK Springfield, OH  
 Marketing  
 CHARLOTTE KIRKLAND Lebanon, KY  
 BSN Nursing



LISA G. KIRKPATRICK Stanford, KY  
 Learning & Behavior Disorders  
 JOHN KLAREN Aurora, IL  
 EDP  
 CHARLES J. KLEIER Ludlow, KY  
 Construction Technology  
 MARK CARL KLEIN Aurora, IL

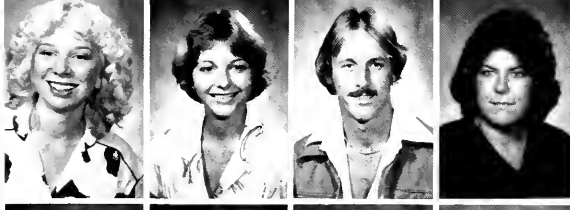

ANGIE KLOCKE Fort Thomas, KY  
 Design  
 KAREN E. KLUND Prospect, KY  
 KENNY KOOD London, KY  
 CHRIS KOGLER Fairborne, OH



DANA KOPS Ft. Mitchell, KY  
 Marketing  
 MARIBETH ANN KOZUH Vandalia, OH  
 JEANENE KREBS Louisville, KY  
 BSN Nursing  
 DENISE KRUER Louisville, KY  
 General



JENNIE KULIN Marietta, OH  
 BARBARA LAFALCE Lexington, KY  
 Fashion Merchandising  
 LAVERNE LAKES McKee, KY  
 Speech & Theatre Arts  
 MARILYN LOUISE LAKES Richmond, KY  
 Corrections

RIGHT: Students satirized the unpleasant factors of dormitory living.



VICKIE LANE Lexington, KY

TIMOTHY E. LANGFORD Somerset, KY

Anthropology  
JANIE LANGLEY Shelbyville, KY

CHARLES GILBERT LAURENCE Amissville, VA

LOUNETTA LAWLESS Waynesville, OH

SHARON R. LAWRENCE Frankfort, KY

Hearing Impaired  
GRETA LAWSON Williamsburg, KY

Fashion Merchandising  
BETTY M. LEACHMAN Louisville, KY

Accounting

TERRY L. LEATHERS Frankfort, KY

Computer Science  
VICKI LEATHERS Louisville, KY

Occupational Therapy  
BELINDA LEE Shepherdsville, KY

Corrections  
CHARLES D. LEE JR. Louisville, KY

Marketing

MARILYN LEER Georgetown, KY

Business  
DANA M. LEGNER Tipp City, OH

Business  
BRUCE D. LEINWEBER Baton Rouge, LA

Police Administration  
BART J. LEIST Louisville, KY

Police Administration





ANITA LENHART  
Theatre Arts  
MARGARET LESTER  
Design  
TINA M. LESTER  
Occupational Therapy  
LISA LEUENBERGER  
Corrections

Louisville, KY  
Alexandria, KY  
Liberty, KY  
Cincinnati, OH



BRENDA LEWIS  
Interior Decoration  
JEANETTE D. LEWIS  
Learning & Behavior Disorders  
LORIE LEWIS  
Home Economics  
SUSAN MONCURE LEWIS

Dayton, OH  
Cumberland, KY  
Frankfort, KY  
Winchester, KY



KEVIN LIFE  
RONALD G. LIVINGOOD  
DAVID LIVINGSTON  
General Business  
PATRICIA LIVINGSTONE  
Sociology

Beverly, KY  
Gardnersville, KY  
Laurenburg, ID  
Pleasantville, NY

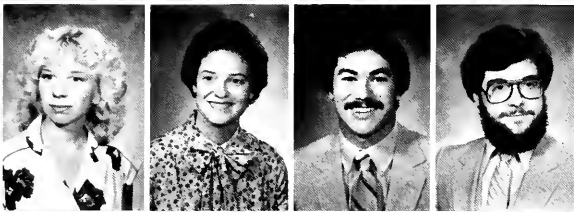

ANGIE LOCKE  
TAMMY LOAR  
Elementary Ed.  
THOMAS L. LOCKRIDGE  
Business  
MARK A. LOGSDON

Ft. Thomas, KY  
Troy, OH  
Nicholasville, KY  
Radcliff, KY



SUZETTE B. LONG  
Dietetics  
DONNA L. LONGACRE  
Occupational Therapy  
MICHAEL L. LOTTO  
JEFF LOWE  
Business Economics

Albany, KY  
Fairdale, KY  
Akron, OH  
Martinsville, NJ



TOM LUDWIG  
Business Administration  
JEFF LUNSFORD  
Teaching  
DORMAND LUTTRELL  
Police Administration  
MARIE E. LUTZKANIN  
Corrections

Louisville, KY  
Lynch, KY  
Dunnville, KY  
Hummelstown, PA



RUSSELL D. LYKES  
Real Estate  
KIMBERLY LYONS  
General  
TAMARA MACTAVISH  
General Business  
JONELL MACY  
Health Record Administration

Troy, OH  
Dayton, OH  
Lakewood, NY  
Hardinsburg, KY





MARY McClAIN Greenap County, KY  
 Nursing  
 TAMMY KAY McClAIN Kettering, OH  
 CASEY McCLELLAND Barnsville, OH  
 KAREN McClURE Louisville, KY



NATALIE DAWN McCOMIS Ashland, KY  
 Premedical Science  
 REGINA McCoy McCarr, KY  
 Fashion Merchandising  
 RUTH E. McDONALD Paris, KY  
 Business  
 PAUL McFARLAND Stanford, KY



TAMATA McGAFFREY Campbellsville, KY  
 KATHLEEN McGINNIS Edgewood, KY  
 LARRY E. McHENRY Portsmouth, OH  
 EDP  
 STUART McKEE Ahsland, KY  
 General Psychology



JEFFERY McKEEHAN Lexington, KY  
 Music Theory Composition  
 STEVE McKINLEY Lexington, KY  
 Business  
 BRUCE McKINNEY Somerset, KY  
 BEVERLY McKNIGHT London, KY  
 Speech & Human Relations



CYNTHIA McMAHAN Hamilton, OH  
 Legal Assistance  
 DON McNAY Edgewood, KY  
 Journalism  
 DONNA MEADE Richmond, KY  
 Elementary Ed.  
 OMAR MEDINA Miami, FL  
 English



SHERI MEFFORD Warsaw, KY  
 Art-Education  
 ROBERT MEGARGEL Hammantou, NJ  
 Business Economics  
 STEVE MELLON Floyd Knobs, IN  
 Journalism  
 GLENDA S. MELTON Manchester, KY  
 Elementary Ed.

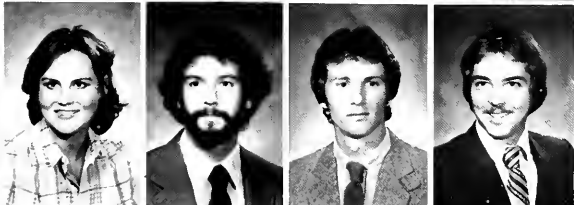

GINA MENARD Huber Hgts., OH  
 Elementary Ed.  
 STEVEN R. MENARD Pawtucket, RI  
 General Business  
 DAVID MEREDITH Louisville, KY  
 Music Education  
 JEFFREY J. MERKEL Eduardsville, IL  
 Marketing

CAROL MERRITT Richmond, KY  
 Business  
 DIXIE ROBIN METCALF Lancaster, KY  
 JERRY MEYER Mr. Sterling, KY  
 Speech  
 CONNIE MICHELS Erlanger, KY



BARRY MILLER Louisville, KY  
 Journalism & Philosophy  
 DIANNE MILLER Taylorsville, KY  
 Public Relations  
 VICTOR L. MILLER Ravenna, KY  
 Elementary Ed.  
 STEVEN D. MIMS Lancaster, PA  
 Fisheries Management



MICHELE MINOGUE Louisville, KY  
 Nursing  
 RITA MIRACLE Phillyes, KY  
 JOHN M. MITCHELL Fairdale, KY  
 Broadcasting  
 LYNN MOHR Ashland, KY  
 Home Economics



ANNA J. MOJSEJENKO Louisville, KY  
 Pre-Vet. Medicine  
 DIANA MOLLMAN Mason, OH  
 Interior Design  
 SANDRA MOODY Berea, KY  
 JAMES MOON Harrodsburg, KY



CHERYL MOORE Winchester, KY  
 General Psychology  
 GREG MOORE Huntington Sta., NY



KAREN L. MOORE Louisville, KY  
 Geography  
 KIMBERLY MOORE Falmouth, KY  
 Medical Assistance Tech.

SUSAN N. MOORE Eaton, OH  
 Dietetics  
 LISA A. MOREHEAD Hebron, KY  
 Legal Assistance  
 JEANIE MORGAN Columbia, KY  
 LESTER MORGAN Highland Hgts., KY



WILLIAM MORGAN Rochester, MI  
 Police Administration  
 JOYCE A. MORRIS Louisville, KY  
 Interior Decoration  
 JAMES D. MORROW Fairfax, VA  
 EDP  
 MARK MULLINS Jenkins, KY  
 Broadcasting  
 K. MURPHY Nicholasville, KY  
 Corrections







JENNIFER L. MUSCH Akron, OH  
 French  
 DEBORAH L. MYERS Corinth, KY  
 Legal Assistance  
 SUSAN NANCE Owensboro, KY  
 General Business  
 JULIA NANTZ Helton, KY  
 Kindergarten Endorsement



LORI J. NASTA Lake Ronkonkoma, NY  
 Environmental Resources  
 JERRY W. NETHERLAND Campbellsville, KY

LAURA NAYLOR Lexington, KY  
 Art Education  
 MIRIAM NAYLOR Lafayette, IN



ODILIA NDEFURU Richmond, KY  
 Environmental Health  
 HOLLY NEFF Dale, IN  
 BSN Nursing  
 RON NELSON Chicago, IL  
 Broadcasting  
 MARJORCE A. NEWITT Union Star, KY  
 Teaching



TAMMY ROBINSON NEWTON London, KY  
 Child & Family Studies  
 GEORGE NICHOLSON London, KY  
 General Business  
 PAM NICKELL Middletown, OH  
 Office Admin.  
 DEBBIE NICLEY Evarts, KY



KIMBERLY L. NIEDERHELMAN Cincinnati, OH  
 General Business  
 SHARON NOBLE Hazard, KY  
 Elementary Ed.  
 DEBRA NOE Mt. Vernon, KY  
 Hearing Impaired  
 GARY LEE NOEL Louisville, KY  
 Drawing, Architectural/Technical



WILLIAM J. NORMAN Irvine, KY  
 MONTY L. NORTHCUTT Georgetown, KY  
 Graphic Arts  
 DENNIS NORTON Somerset, KY  
 Police Administration  
 LISA NORTON Louisville, KY  
 Physical Education



DEBBIE OAKLEY Hamburg, NY  
 Psychogogy  
 JOHNATHAN DAVID OAKLEY Louisville, KY  
 Microbiology  
 MELISSA OAST Richmond, KY  
 Geology  
 BRYAN K. O'BRIEN Meta, KY

BELINDA J. O'DELL  
Interior Design  
Tipp City, OH  
CLARA O'DONNELL  
Business Mgmt.  
Louisville, KY  
MICHAEL O'FLAHAVAN  
Occup. Therapy  
Oxon Hill, MD  
ANNE O'HARA  
Journalism  
Fort Thomas, KY



DENNIS O'HEARN  
Newport, KY  
WILLIAM OKESON  
General Psychology  
Sturgis, KY  
ANN OLSON  
Elementary Ed.  
Aurora, IL  
MARCIA ORDEL  
Child & Family Studies  
Louisville, KY



WILLIAM JOSEPH ORRENDER  
Public Relations  
Louisville, KY  
SHARON OSTER  
Danville, KY  
NANCY OWENS  
Dietetics  
Louisville, KY  
SANDRA OWENS  
Medical Assistance Technology  
Harlan, KY



STACEY OWENS  
Public Relations  
Williamstown, KY  
PEGGY PAINTER  
Art Education  
Cincinnati, OH  
WILLIAM J. PAKENHAM  
Biology  
Louisville, KY  
HELEN H. PALMER-BALL  
History  
Louisville, KY



VIRGINIA PALMER-BALL  
General Business  
Louisville, KY  
BILL JACK PARKER  
Blackey, KY  
Pre-Medical Sciences  
Georgetown, KY  
COLLEEN PARKER  
General  
Lebanon, OH  
MARK PARKER



MARK PATRICK  
Mt. Sterling, KY  
WILLIAM DALE PATRICK  
Lexington, KY  
MALCOLM C. PATTERSON  
Police Administration  
Louisville, KY  
JACINTA M. PAYNE  
Speech & Human Relations  
Owensboro, KY



PAM PELFREY  
Elementary Ed.  
Lexington, KY  
RICH J. PENNINGTON  
Wood Technology  
Pennsville, NJ  
LISA PEQUIGNOT  
Physical Education  
Springfield, OH  
JO ANN PERKINS  
Marketing  
Frankfort, KY





**MICHAEL PERKINS** Cincinnati, OH

**ROBIN ELAINE PERKINS** Union, KY  
Elementary Ed.

**DEBORAH L. PERRY** Dayton, OH  
Dietetics

**JOANNA PETERS** Louisville, KY  
Business

**SANDRA PETUS** London, KY

**BEVERLY PEYTON** Hustonville, KY

**LUCINDA J. PHOENIX** Crestview Hills, KY

**SUE PICKERING** Brandenburg, KY

**TAMI PICTON** Lynchburg, VA  
Hearing Impaired

**CHERRICE PIPES** Louisville, KY  
Medical Assistance Tech.

**JANIS L. PLUMMER** Cynthiana, KY  
Child & Family Studies

**JULIE POLING** Philippi, WV  
Recreation, Park & Admin.

RONALD POSEY Harrison, OH  
 Chemistry  
 BRIAN POTTS Padwak, KY  
 Biology  
 KAY POYNTER Eubank, KY

HEATHER LEE PRENATT Aberdeen, MD  
 EDP

BRET A. PRESTON Barnstable, OH  
 Geography  
 ROBERT KEVIN PRESTON Mitchellsburg, KY  
 Math  
 JAMIE LOU PRICE Cynthiana, KY  
 BSN Nursing  
 LINDA S. PRINCE Portsmouth, OH

JILL PROW Richmond, KY  
 Fashion Design  
 SHARON L. PRUITT Mt. Hermon, KY  
 Fashion Merchandising  
 PATRICK PUJDA Linwood, NJ  
 Police Administration  
 TERESA A. PYLES Tipp City, OH

JOANNE QUAIES Bohemia, NY  
 KAY QUEEN Glenford, OH  
 Elementary Endorsement  
 JOE QUIGLEY Louisville, KY  
 MICHAEL RADFORD Somerset, KY

NANCY L. RAQUE Louisville, KY  
 Fashion Merchandising  
 JANE LOUISE RAMP Wilmington, DE  
 A.D. Nursing  
 DEBBIE RAMBO Troy, OH  
 JO RANDOLPH Irvine, KY  
 Gen. Business Emphasis

DAVID RANKIN Sebring, FL  
 Business  
 JENNIFER L. RANKIN Lancaster, KY  
 Occupational Therapy  
 KATHRYN T. RANSELL Cincinnati, OH  
 Social Work  
 JAMES B. RATLIFF Pikeville, KY

JENIFER RATLIFF Meta, KY  
 Journalism  
 ELIZABETH RAY Danville, KY  
 SANDRA CAROL RAY Lexington, KY  
 Health Record Administration  
 KELLY READ Park Hills, KY  
 Computer Science





DEBORAH LYNNE REFFETT Beckley, WV  
 Corrections  
 KAREN M. REHKAMP Florence, KY  
 BSN Nursing  
 DAVID J. REISTER Hamilton, OH  
 Music Education  
 KATHY RENNIRT Fairdale, KY  
 BSN Nursing



FRANK REPPER Carlile, OH  
 KAREN REYES Lexington, KY  
 Music Education  
 ARKIE REYNOLDS Cold Springs, KY  
 Medical Technology  
 LAWRENCE CLAY RICE Jackson, KY



STACY RICHARDS Cincinnati, OH  
 Child Care Technology  
 SHARON RICHEY Carroll, OH  
 Special-Ed.  
 CHRISTIAN RICHMOND Louisville, KY  
 Political Science  
 BOBBY E. RICKS Richmond, KY  
 Police Administration



BARBARA LEE RIEHL Frankfort, KY  
 DEBBIE ANNE RIGGS Ft. Thomas, KY  
 Dietetics  
 ROSEMARIE A. RILEY Mt. Sterling, KY  
 Nursing  
 KAREN S. RIMER Covington, KY  
 Mathematics



RACHEL ROADEN Corbin, KY  
 Library Science Technology  
 MATTHEW ROAHRIG Coshocton, OH  
 General Business  
 PAULA H. ROAHRIG Allen, KY  
 Legal Assisting  
 JACELYN ROBERTS Erving, VA



RICK ROBERTS Paintsville, KY  
 STEVEN JOHN ROBERTS Louisville, KY  
 General Business  
 BECKY ROBINSON Irvington, KY  
 Medical Lab. Tech.  
 KEVIN ROBINSON Louisville, KY  
 Recreation Park Leadership



MARGARET ANN ROBINSON Jersey City, NJ  
 Juvenile Corrections  
 COLLEEN RODDY Wheaton, MD  
 Recreation, Park Admin.  
 MARY RODES Lexington, KY  
 KATHLEEN A. ROESEL Fort Thomas, KY  
 Home Economics Ed.

GAYLE ANITA ROGERS Winchester, KY  
 Microbiology  
 THOMAS FOSTER ROGERS Owingsville, KY  
 Drawing, Architectural/Technical  
 PAMELA ROLFES Ludlow, KY  
 Physical Education  
 GAIL ROSE Paris, KY



HERBERT DOUGLAS ROSE Richmond, KY  
 EDP  
 DIANA A. ROSS Lancaster, KY  
 Kindergarten Endorsement  
 VICKI S. ROSS North Bend, OH  
 Corrections  
 JULIE ROUGEUX Dawson Springs, KY  
 Kindergarten Endorsement



JERRY ROWE Burkesville, KY  
 Administrative Office  
 JAMES A. RUBEL Morristown, TN  
 Marketing  
 ROSE MARIE RUCKER Ft. Lauderdale, FL  
 Sociology  
 SHERRY RUCKER Ft. Lauderdale, FL



THERESA RUCKER Vine Grove, KY  
 Nursing  
 SARA RUHL Frankfort, KY  
 TERESA L. RUNION Whitley City, KY  
 Learning & Behavior Disorders  
 RICHARD A. RUSHING Glenview, IL  
 Marketing



KIMBERLY A. RUSSELL Campbellsville, KY  
 Dietetics  
 LORI RUTH RYAN Mt. Washington, KY  
 Recreation, Park Admin.  
 SALEH SAIF Riyadh, Saudi Arabia  
 ROBIN R. SALYERS Franklin Furnace, OH  
 Medical Assisting Technology



BECKY SAMMONS Lexington, KY  
 Fashion Merchandising  
 CAROLYN R. SAMS Cynthiana, KY  
 Chemistry  
 MARK E. SANDER Fort Thomas, KY  
 JEANINE SANDERS Nicholasville, KY



SUPACHAI SANGUANSIN Bangkok, Thailand  
 Art  
 JUNE SARGENT Freeburn, KY  
 Broadcasting  
 FRED SARNECKY Binghamton, NY  
 General Business  
 BRENDA SUE SAWSON Cincinnati, OH







JULIA SAYLOR Corbin, KY  
 BSN Nursing  
 SANDRA SAYLOR Kettle Island, KY  
 Elementary Ed.  
 ANNA SCHAEFER Elizabethtown, KY  
 SUSAN SCHAEFER Williamsville, NY  
 Police Administration

NANNETTE SCHAMAUN Eaton, OH  
 Dietetics  
 THOMAS SCHDENBERGER Cincinnati, OH  
 FRED SCHEFFLER Worthville, KY  
 Electronics, Computer  
 PAT A. SCHENKEL Cincinnati, OH

SUE SCHIERING Cincinnati, OH  
 DAVID SCHNEIDER Freeburg, Ill.  
 Police Admin.  
 TERE SCHOEMEHL Ft. Wright, KY  
 Interior Design  
 DEBBIE SCHORMAN Alexandria, KY  
 Occupational Therapy

LESLIE L. SCHRADER Louisville, KY  
 BSN Nursing  
 KIM LOUISE SCHRANTZ Clarence, NY  
 Medical Assisting Tech.  
 BEVERLY SCHULTZ Alexandria, KY  
 Occupational Therapy  
 KIP A. SCHWABE Chicago, IL

LINDA SCHWENKE Union, KY  
 Interior Decorating  
 DEBRA SCOTT South Williamson, KY  
 Interior Design  
 KIM SCOTT Bedford, KY  
 SHERYLE LEIGH SCOTT McCarr, KY  
 Fashion Merchandising

JOHN G. SEALEK Brookville, IN  
 CHRISTINE B. SEMLER Ironton, OH  
 Fashion Merchandising  
 WILLIAM J. SENG Louisville, KY  
 Police Administration  
 PATRICIA SENN Louisville, KY  
 Learning & Behavior Disorders

LU SETTLES Nicholasville, KY  
 Spanish  
 JO ANNE SEXTON Danville, KY  
 Learning & Behavior Disorders  
 LISA A. SEXTON Freeman, WV  
 LORETTA SEXTON Whiteburg, KY  
 Health Record Technology

SCOTT SHANNON

Danville, KY

CHARLOTTE L. SHARP

Carrollton, KY

Elementary Ed.

BILLY JEAN SHEENE

Stanford, KY

Kindergarten Endorsement

(GUS) AGUSTA SHELTON

Columbia, KY



SUSAN SHERROW

Bondville, KY

Nursing

DEBRA ANNE SHOCKENCY

Lebanon, KY

Child Care Technology

JEFF SHORT

Kettering, OH

KEITH SHOULDERS

Providence, KY



DAN S. SHOUSE

Frankfort, KY

Broadcasting

DEBBY SHOUSE

Frankfort, KY

English

MOHAMED ALI SHTEWI

Tripoli, Libya

Broadcasting

ALICIA SHUFFLEBARGER

Grayson, KY

Elementary Ed.





PEGGY SIMPSON Performing Arts	Louisville, KY
MARK T. SISK	Madisonville, KY
ALETHA SIZEMORE Nursing	Ft. Thomas, KY
BRENDA GAIL SIZEMORE Kindergarten Endorsement	Rowdy, KY
REBECCA SKEES Ornamental Horticulture	Vine Grove, KY
CINDY SLAUGHTER EDP	Frankfort, KY
BRIGETTE SLONE Recreation, Park Leadership	Phelps, KY
DEBORAH L. SLORACH Geography	Knoxville, TN
ANITA L. SMITH Fashion Merchandising	Louisville, KY
BENNIE J. SMITH Police Administration	Lexington, KY
DEBORAH LYNN SMITH	Lexington, KY
JAMES T. SMITH JR.	Campbellsville, KY
JENNIFER M. SMITH BSN Nursing	Villa Hills, KY
KENNETH SMITH Political Science	Ranson, KY
KIMBERLY SMITH Microbiology	Hopkinsville, KY
SHARON ANITA SMITH Corrections	Lexington, KY
SHERRI SMITH Pre-Med. Technology	Albany, KY
THOMAS D. SMITH	Toledo, OH
TIMOTHY SMITH Marketing	Ashland, KY
VIKKI SMITH Hearing Impaired	Littleton, CO
JOY SNELL Public Relations	Dayton, OH
LISA G. SOLHEIM Office Administration	Frankfort, KY
SUSAN SORRELL Graphic Arts	Mt. Sterling, KY
WAYNE SPALDING	Springfield, KY
ROBIN L. SPANGLER Performing Arts	Dillsboro, IN
STEPHEN SPANGLER Physical Education	Middlesboro, KY
KYRA SPARKMAN Rehabilitation Ed.	Hallie, KY
MICHELLE SPARKMAN	Hallie, KY

JUDY SPAULDING  
EDP  
TERRY SPEARS  
Elementary Endorsement  
BONNIE SPENCER  
English  
ARLIE A. SPICER  
Sociology

Jamestown, NY  
Danville, KY  
Winchester, KY  
Alexandria, KY

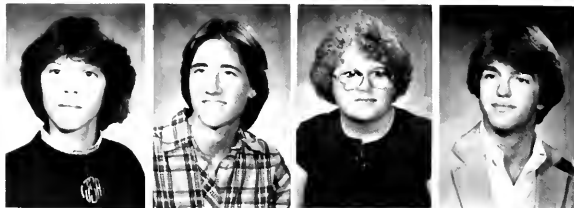

CHARLES SPRINKLES  
Corrections  
JEFF C. SPROAT  
Gen. Business  
GREGORY P. STAED  
Marketing  
RON STAFFORD  
Electronics, Industrial

Harlan, KY  
Ft. Meyers, FL  
Lexington, KY  
Middlesboro, KY



SHELLY STAFFORD  
CHRISTOPHER B. STAGGS  
Police Administration  
MARY STANDEL  
KARI STANLEY  
Elementary Ed.

Mount Sterling, KY  
Dayton, OH  
Ludlow, KY  
Cincinnati, OH



JAMES STAPLETON  
PAMELA STEARNS  
Public Relations  
NANCY STALLARD STEELE  
Police Administration  
SUSAN STEELE

Kettering, OH  
Albany, KY  
Williamson, WV  
Owensboro, KY



WILLIAM R. STEELE  
Insurance  
MATTHEW W. STEENKEN  
Police Administration  
SUSAN STENGEL  
Child & Family Studies  
EVONNE STEPHAN  
Nursing

Ashland, KY  
Ft. Wright, KY  
Louisville, KY  
Carrollton, KY



LISA STEPHENS  
MARK A. STEPHENS  
Police Administration  
RONNIE STEPHENS  
TERRY C. STEPHENS

Port William, OH  
Louisville, KY  
Richmond, KY  
Port William, OH



RENEE STEPHENSON  
NANCY STEPP  
Kindergarten Endorsement  
H. DWIGHT STEVENS  
General Psychology  
NANCY LEE STEVENS  
Dietetics

Cincinnati, OH  
Louisville, KY  
Plymouth, UT  
Jacksonville, FL





MARSHA G. STEWART Union, KY  
 Library Science Technology  
 SERENA STEWART Mt. Vernon, KY  
 Social Work  
 MOLLY M. STIDMAN Hyden, KY  
 Kindergarten Endorsement  
 DIANA L. STIVERS Winchester, KY  
 Medical Assisting Tech.

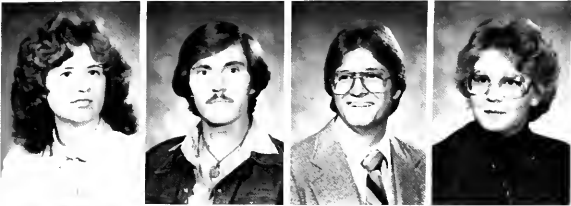

MARY STOCKTON Lawrensburg, KY  
 Drafting & Design Technology  
 JOHN H. STONE Campton, KY  
 Political Science  
 RICK L. STONE Russell, KY  
 Accounting  
 SONYA L. STONE Richmond, KY  
 Business



GAY STRATTON Ivel, KY  
 HOLLY STRATTON Versailles, KY  
 Kindergarten Endorsement  
 KEITH M. STRAUSBAUGH Richmond, KY  
 MARY STRODTBECK Hamilton, OH



CONNIE STRONG Cynthiana, KY  
 Police Administration  
 DANA STROUD Louisville, KY  
 Interior Design  
 LAURA STRUMER Selden, NY  
 Learning & Behavior Disorders  
 KEN STUESSEL Cincinnati, OH



ELIZABETH STUMBO S. Williamson, KY  
 EDP  
 ANTHONY W. STURGILL Louisa, KY  
 Police Administration  
 R. KEVIN STURGILL Fairfield, OH  
 KRIS SUERDICK Tipp City, OH  
 Art



BERNARD F. SULLIVAN Birmingham, MI  
 Geology  
 ANN SUTHERLAND Bardstown, KY  
 SAIED M. SURF Saudi Arabia Abha  
 Environmental Health



BRENDA SUTTON Somerset, KY  
 Kindergarten Endorsement  
 CHERYL R. SWAFFORD Louisville, KY  
 Nursing  
 NANCY SWANSON Montgomery, OH  
 Corrections  
 TERESA K. SWOPE Cygnet, OH  
 Business Education  
 JANICE L. SWORD Pikeville, KY  
 Broadcasting

SUSAN SYMS  
Marketing  
ANNE H. TACKETT  
Sociology  
SCOTT R. TARR  
Construction Tech.  
CATHY TAYLOR  
Corrections

Louisville, KY  
Eubank, KY  
Russell, KY  
Monticello, KY



DAVID TAYLOR  
Political Science  
DEBORAH W. TAYLOR  
Public Relations  
DURRAN TAYLOR  
Finley, KY  
SCOTT B. TAYLOR  
Environmental Resources  
Dayton, OH

Richmond, KY  
Lexington, KY  
Finley, KY  
Dayton, OH



DARYL TEMPLE  
Music Education  
TERESA J. TERHUNE  
Medical Assisting Tech.  
ELAINE TERRY  
Danville, KY  
JANICE TEXTOR  
Montville, NJ

Marian, KY  
Harrodsburg, KY  
Danville, KY  
Montville, NJ



DEBORAH THACKER  
Community Health  
MARY THIEM  
Real Estate  
BRAD THIEN  
Dayton, OH  
ROBERT THIENEMAN  
Louisville, KY

Richmond, KY  
Richmond, KY  
Dayton, OH  
Louisville, KY

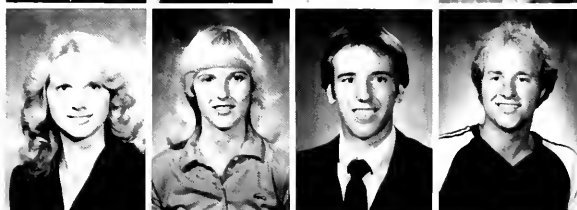

JOYCE THOMAS  
Irvine, KY  
STEPHEN W. THOMAS  
Journalism  
JEFFREY A. THOMPSON  
Police Administration  
KATHEY THOMPSON  
Police Administration  
Crab Orchard, KY  
Campbellsville, KY

Irvine, KY  
Louisville, KY  
Crab Orchard, KY  
Campbellsville, KY

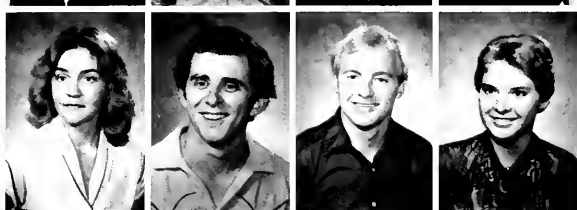

LYNNE M. THOMPSON  
Police Administration  
EDDIE TILLER  
Business  
DANIEL E. TOBERGIE  
Independence, KY  
LORENE TODD  
Lawrenceburg, KY

Louisville, KY  
Sassafra, KY  
Independence, KY  
Lawrenceburg, KY

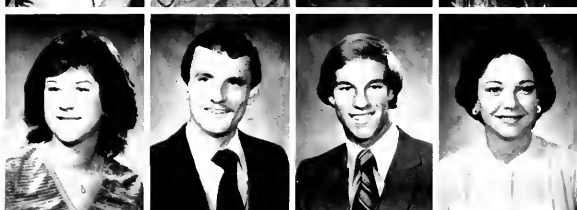

SHARON TODD  
Social Work  
MATT TOFTNESS  
Owenton, KY  
BETH TOMLINSON  
Frankfort, KY  
CHERYLE TOTTEN  
Marketing  
Sellarsburg, IN

Lawrenceburg, IN  
Owenton, KY  
Frankfort, KY  
Sellarsburg, IN

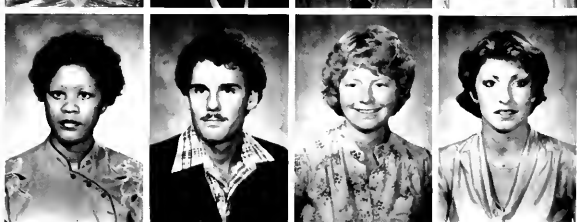





TIM TOWLES Worthville, KY  
 PAMELA TRABISH Somerset, KY  
 Social Work  
 BRENDA TRAPP Covington, KY  
 MARK TRIMBLE Lexington, KY  
 Police Administration



JEANNE TRIPLETT Richmond, KY  
 LISA TRIPLETT Irvington, KY  
 BSN Nursing  
 LISA LAREE TROUTMAN Frankfort, KY  
 Journalism  
 CLAYBURN M. TROWELL Louisville, KY  
 General Business



JONE Y. TSANG North Point, HK  
 Police Administration  
 CHERI TUCKER Moorehead, KY  
 Interior Design  
 DOUG TUCKER Campbellsville, KY  
 Marketing  
 PATRICIA ANN TUGGLE Lexington, KY  
 Kindergarten Endorsement



ROSE TUGGLE Harrodsburg, KY  
 Ornamental Horticulture  
 DONNA JO TURLEY Lexington, KY  
 EDP  
 MELINDA TURNER Mackville, KY  
 Learning & Behavior Disorders  
 ROY TURNER Bardstown, KY  
 Microbiology



PATRICIA TURPIN Richmond, KY  
 Corrections  
 ELIZABETH TUSSEY Lexington, KY  
 Rehabilitation Ed.  
 SHERRY TYLER Eminence, KY  
 Business  
 KAREN TYSSELING Dayton, OH



TERI E. UNDERWOOD Independence, KY  
 EDP  
 REGENA UPTAGRAFFT Louisville, KY  
 SUSAN USHER Alexandria, KY  
 Elementary Ed.  
 JO ANN UTTER Springdale, OH  
 EDP



EGENIA W. VALLANCE Manchester, KY  
 Medical Assisting Tech.  
 JAY JEFFREY VANDERTOLL Louisville, KY  
 General Business  
 VICKIE VANOVER Corbin, KY  
 Business Ed.  
 TAMI L. VANPELT Erlanger, KY  
 Mathematics





LINDA G. WELLS

Broadcasting  
MARY WELLS

Pikeville, KY

Frankfort, KY

RICHARD H. WELLS  
EDP

Corbin, KY

SHARON R. WELLS  
Medical Lab. Tech.

Eminence, KY



PAM WESLEY

Child & Family Studies  
TIM WESLEY

Liberty, KY

Louisville, KY

VICTORIA L. WETHINGTON  
Business Education

Walton, KY

JAMES H. WHALEY  
Marketing

Louisville, KY



PAMALA J. WHALEY Prospect, KY  
 STEPHEN C. WHEELER Harrodsburg, KY  
 Computer Science  
 SUSAN WHIDBY Vine Grove, KY  
 A.D. Nursing  
 CHARLIE WHITE Louisville, KY



WHITE, CYNTHIA Louisville, KY  
 General Psychology  
 DAVID L. WHITE Stanford, KY  
 EDP  
 JEFFERY ALLAN WHITE Corbin, KY  
 Marketing  
 SHARON D. WHITE Richmond, KY



LAURA BROWNLEE WHITFIELD Waverly, OH  
 Home Economics Ed.  
 CHERYL WHITTAKER Richmond, KY  
 Social Work  
 TERI WICKELHAUS Cold Spring KY  
 GREGORY L. WICKER Louisville, KY



REBECCA WIENER Canton, OH  
 Corrections  
 ANN WILBER Lebanon, KY  
 Broadcasting  
 DEBORAH L. WILDMAN Powhatan, VA  
 Recreation, Park, Admin.  
 RHONDA WILKERSON Paris, KY  
 English



CONSTANCE E. WILLIAMS Berea, KY  
 Social Work  
 CRYSTAL WILLIAMS Yosemite, KY  
 Medical Assisting Tech.  
 DARVA WILLIAMS Louisville, KY  
 BSN Nursing  
 DEBORAH LYNN WILLIAMS Milford, OH  
 Journalism



HAROLD WILLIAMS Barlou, KY  
 Broadcasting  
 JENNIFER GAYE WILLIAMS Marietta, Ga.  
 Elementary Ed.  
 PEGGY WILLIAMS Bellevue, KY  
 Nursing  
 RICK WILLIAMS Clemson, SC  
 Electronics, Industrial



JESSE LEE WILMOTH Sebring, FL  
 Construction Tech.  
 BEVERLY WILSON Chenoa, KY  
 Child Care Technology  
 SHARON A. WILSON Somerset, KY  
 WINIFRED WIMBERLY Midway, KY  
 Public Relations





MICHAEL WINTERS  
General Business  
Vienna, WV

DOUG WIREMAN  
Falcon, KY

MELINDA WISE  
Marketing  
Campbellsville, KY

ROB WITTENBARGER  
Lynch, KY



LINDA WITZMAN  
BSN Nursing  
Dayton, OH

MARLA WOLFE  
Business Management  
Danville, KY

ROBIN W. WOLFE  
Morehead, KY

SCOTT WOLFE  
Physical Education  
Scituate, MA



STEVE A. WOODRING  
Turf Management  
Williamston, NC

FRANKIE L. WOODS  
Elementary Ed.  
Manchester, KY

RICK WOODS  
So. Charleston, OH

ROBIN WOODWARD  
Math  
Corbin, KY



JAMES S. WOOLFOLK  
Police Administration  
Brandenburg, KY

RANDY WOOLUM  
Danville, KY

BARRY WRIGHT  
Business  
Monticello, KY

CAROLINE WRIGHT  
Home Economics  
Lexington, KY

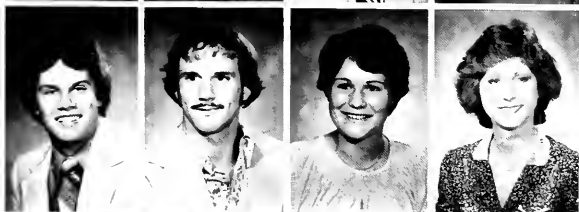

CHARLES GREGORY WRIGHT  
General Psychology  
Louisville, KY

RONALD W. WRIGHT  
Business  
Searns, KY

SUSIE WRIGHT  
Dietetics  
Prestonsburg, KY

JONI YATES  
Music Education  
Louisville, KY



MARK YEAZEL  
Dairy Herd Management  
Eaton, OH

BRET H. YODER  
Science for Engineering  
Florence, KY

TERESA LYNN YORK  
Elementary Ed.  
Beattyville, KY

MICHAEL W. YOUNG  
Park Hills, KY



MARK ZIEBARTH  
Marketing  
Washington, D.C.

WAYNE ALLEN	Lexington, KY
ROGER KEITH BAKER	Lancaster, KY
Math	Falls Church, VA
STEVE BEALE	Louisville, KY
Recreation and Park Adm.	
LINDA BRUNTON	
Psychology	
CHUCK BURCH	Charlotte, NC
DAVID CHEN	Peitou Taipei, ROC
Physics	
SAMUEL M. DELONG	Lexington, KY
PATRICIA D. DURBIN	Richmond, KY
DARYL EASON	Lexington, KY
DONNA FULTZ	Ashland, KY
CINDY A. HACK	Richmond, KY
GREGORY G. HALL	Fairfax, VA
CHERYL HEDGES	Cincinnati, OH
STACEY J. HILD	Louisville, KY
Music Education	Volga, KY
DONNA HITCHCOCK	Rank II
JOY JOHNSON	Louisville, KY
Early Childhood Education	
GIVEN KALDENBERG	Lamarque, TX
VICKI R. LAWSON	Berea, KY
JACK E. LESTER	Fairfield, OH
Teaching	Horse Cave, KY
PRUDENCE L. LOCKE	Special—Deaf Education
JOHN C. LOVELL	Richmond, KY
CYNTHIA L. MARLOWE	Corbin, KY
Communication Disorders	Burgan, KY
KAREN B. MARTIN	Richmond, KY
BOB McCLEESE	Richmond, KY
Education	
HAL McCOIG	Georgetown, KY
BARBARA MILES	Louisville, KY
BRUCE W. MIRACLE	Corbin, KY
KAREN MORGAN	Rome, GA
Elementary Education	







MARK MORGAN  
Recreation  
J.R. OH  
MBA  
TERESA M. PHILLIPS  
JEANNIE ROGAN

College Park, GA  
Seonl 110, Korea  
Casstown, OH  
Coxs Creek, KY

JOE SHEHIGH  
Physical Education  
NANCY SPENCER  
Student Personnel Counseling  
DOUGLAS E. STEPHENS

Kilmarneck, VA  
Rogers, KY  
Whitley City, KY

JANE E. TERRY  
Music Education

Lexington, KY

LAWRENCE THOMPSON  
MBA  
KIM WARD

Richmond, KY  
Sommerset, KY

URSULA WHITE  
Public & Environmental  
Health/Public Admin.  
KATHLEEN M. WOLF

Louisville, KY  
Louisville, KY

LUKE WRENN  
Physical Education  
YANG YIE-CHAN

Paint Lick, KY  
Pan-Chiad, Taiwan

SUSAN YOUNG

Corbin, KY

ROSS ABLE  
MITCHELL ABNEY  
MICHAEL C. ABRAMS  
CHARLOTTE ADAMS  
PAULA ADAMS  
DEANNA L. ADDIS

Louisville, KY  
Berea, KY  
Richmond, KY  
Manchester, KY  
Springfield, OH



WILLIE ADDISON  
SHARON ALLEN  
BRYCE J. ALLMON  
PAMELA AMBURGEY  
IRIS AMOS  
KAREN ANBURGY

Beattyville, KY  
Campbellsville, KY  
Jefferson City, MO  
Danville, KY  
Sandyridge, NC  
Pineville, KY



KIM L. ANDERSON  
TAMMIE APPELHAUS  
CHERI ARAVE  
BYRON J. ARBAUGH  
CAIGE ARRINGTON  
SHERRI ARTERBURN

Whitley City, KY  
New Albany, IN  
Louisville, KY  
Portsmouth, OH  
Ashland, KY  
Louisville, KY



TRACY ARTS  
GENE W. ARVIN II  
CINDY ARVIN  
BRETT ASHCRAFT  
LYNDA ASHER  
EMILY AYERS

Louisville, KY  
Irvine, KY  
Irvine, KY  
Louisville, KY  
Port Rickey, FL  
Owenton, KY



TINA BACH  
PATRICIA J. BAER  
ROBERT BAILEY  
ANN WILEY BAKER  
DEBRA BAKER  
DIANE BAKER

Louisville, KY  
JKI  
Louisville, KY  
Manchester, KY  
Manchester, KY  
Versailles, KY



MARTHA ANNE BAKER  
WAYNE F. BAKER  
TOMMY N. BALDWIN  
PID BALL  
ANITA BALLARD  
MARLENE BALLARD

Hyden, KY  
Lexington, KY  
Brodhead, KY  
Georgetown, KY  
Bardstown, KY  
Bardstown, KY



ROBERT BALLARD  
PAMELA JEAN BALLINGER  
LORI BALOGH  
BETH BALTZELL  
FADHEL BANJAR  
PAMELA BANKS

Harrodsburg, KY  
Louisville, KY  
Johnstown, PA  
Fairfield, OH  
Saudi Arabia  
Annville, KY



ROBERT D. BARBER  
JOE A. BARNES  
CAROL L. BARNETT  
MONICA BARTLETT  
JEFF BASTIAN  
TERESA BEAT

Dayton, OH  
Cynthiana, KY  
Berea, KY  
Louisville, KY  
Dayton, OH  
Crestwood, KY





DEBBIE BECK Louisville, KY  
 NINA BEGLEY Austin, IN  
 CHERYL BEHNE Glendale, AZ  
 CHARLES BEIGHLE Williamstown, KY  
 JOSEPH R. BENTLEY Harrodsburg, KY  
 LEWIE BENTLEY



ANTHONY BERRY Louisville, KY  
 BARBARA BERRY Mason, OH  
 PRISCILLA BERRY Campbellsville, KY  
 KAREN BEST Louisville, KY  
 KIM BEST Owensboro, KY  
 AMY BICKFORD Springfield, VA

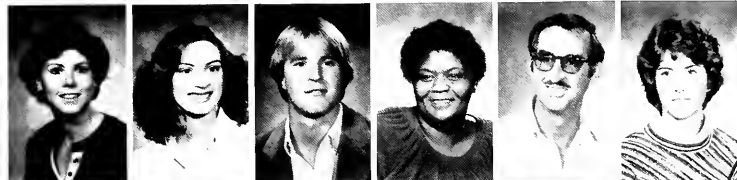

KAYE BIEGER Ft. Mitchell, KY  
 LISA BILLETER Frankfort, KY  
 DAVE E. BIRD Cincinnati, OH  
 MARY W. BLACK Richmond, KY  
 EARL L. BLACKWELL Irvine, KY  
 MICHELLE BLACKWELL Irvine, KY



BRIAN BLAIR Bardstown, KY  
 HELEN BLAIR Bardstown, KY  
 JEFFREY BLAND Louisville, KY  
 KIM BLEDSOE Raceland, KY  
 TAMMY JO BLEVINS Danville, KY  
 LEE BLIZZARD Richmond, KY

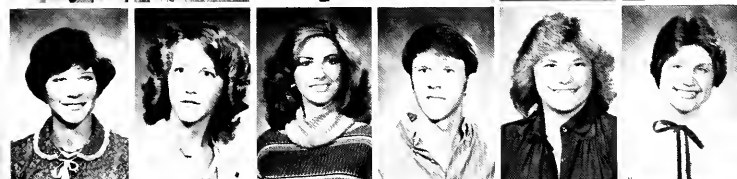

ELIZABETH A. BLOSS Louisville, KY  
 JANNENE BOEHM Louisville, KY  
 BETH BOGAN Franklin, OH  
 BRYAN BOGGS Berea, KY  
 KATHLEEN BOGGS Hamilton, OH  
 PATRICIA BOGGS Corbin, KY



WENDY BOLLINGER Cheshire, CT  
 MELANIE BOLTON Richmond, KY  
 ANNE KENNEDY BOND Lawrenceburg, KY  
 WILLIE BOOKER Hardy, KY  
 MARY JEAN BOONE Somerset, KY  
 MICHAEL BOSSE Cincinnati, OH



DEBBIE BOWLING London, KY  
 MARGARET BOWMER Seminole, FL  
 LILLAN R. BOYD Lexington, KY  
 JACKIE BRADY Lebanon, KY  
 PEGGY BRADY Bardstown, KY  
 JENNY L. BRAMSTEDT Cincinnati, OH



GLENN W. BRANDL Port Charlotte, FL  
 DEBI BRANSON Middlesboro, KY  
 CLAY BRASHEAR Louisville, KY  
 GARY BRATCHER Louisville, KY  
 CINDY BREITHAAPT Ludlow, KY  
 BROOKE BREWER Richmond, KY

ROBIN M. BREWER Erlanger, KY  
 CECILIA BRIDGES Cadiz, KY  
 LAURIE A. BRIGGS Northbrook, IL  
 CHERYL BROOKS Louisville, KY  
 JAMES D. BROOKSHIRE Centerville, OH  
 DEBBIE BROWN Albany, KY



ELAINE BROWN Brodhead, KY  
 GREG BROWN Crittenden, KY  
 JODIE BROWN Holland, MI  
 DAVID BRUCE Warren, AR  
 KEVIN BRUNER Owensboro, KY  
 ROSEANNA BRUNGS Edgewood, KY



MICHELE BRUTHER Eminence, KY  
 LLOYD KEITH BUCHER Richmond, KY  
 RICHARD P. BUDNAR Grants, NM  
 KAREN J. BULLOCK Orlando, KY  
 CAMMIE BURDELL Winchester, KY  
 PAM BURKE Frankfort, KY



DONNA LOUISE BURKS Louisville, KY  
 MELVIN BURNS II Danville, KY  
 TODD L. BURNS Hamilton, OH  
 DIANE BURRIS Radcliff, KY  
 LISA BURTON Florence, KY  
 GAYE BUSH Paintsville, KY



RICHARD BUTCHE Dayton, OH  
 ANDREA BUTCHER Madisonville, KY  
 DAWN BUTLER Westerville, OH  
 LORRAINE BUTLER Cincinnati, OH  
 ROBERT BUTLER Louisville, KY  
 KAREN CABLE Russell, PA



SABRINA CAIN Salyerville, KY  
 TERESA CAIN Crittenden, KY  
 DAVID CALLENDER Richmond, KY  
 ELLEN CAMBRON Springfield, KY  
 KATHY CANNON Harrodsburg, KY  
 KIM CARLSON Bristol, VA



SANDRA L. CARLSON Richmond, KY  
 DOUGLAS L. CARMICHAEL Somerset, KY  
 MARTIN CARPENTER Kettering, OH  
 DIANA M. CARR Louisville, KY  
 BU FORD J. CARTEN Lexington, KY  
 NICK CARTER Paris, KY



FAITH E. CASSELL Versailles, KY  
 KELLY CATHERS Corbin, KY  
 ROBIN L. CAUDILL Ft. Thomas, KY  
 JULIA CAWAR Hopkinsville, KY  
 LINDA CHANDLER Kattering, OH  
 KATHY CHERRY Frankfort, KY





KENNETH CESSAR Bloomfield, KY  
 LINDA CHRISTENSEN Ashland, KY  
 BETH CHRISTIAN London, KY  
 VICKI L. CIELENSKY Charleston, WV  
 ROBIN CLARK Catlettsburg, KY  
 KENNETH CLAUS Frankfort, KY



CANDACE CLAY Teaneck, NJ  
 CINDY L. CLAY Carlisle, KY  
 CHRIS M. CLAYTON Fayetteville, NC  
 WILLIAM CLAYTON Cynthia, KY  
 TIM COCANOUGHIER Springfield, KY  
 JAMES COLBORN Hamilton, OH



JANET COLE Lexington, KY  
 LONNIE COLE Winchester, KY  
 MARY BETH COLLINGS Owensboro, KY  
 SCOTT COLTRAIN Fern Creek, KY  
 KIM COMBS Centerville, OH  
 SANDY COMBS Tyner, KY



SHARON COMBS Hazard, KY  
 MICHELE CONLEY Mt. Sterling, OH  
 COLLEEN CONNOLLY Lexington, KY  
 BRIAN CONROY Satellite Blvd, FL  
 SHAREN CONYERS Mt. Sterling, KY  
 ROBERT COOK Owensboro, KY



SCOTT COOK Lawrenceburg, KY  
 ROB COOPER Louisville, KY  
 SHERRY COOPER Richmond, KY  
 SHERI CORNELL Carlisle, KY  
 LAURA CORNETT Richmond, KY  
 VIVIAN CORNETT Hallie, KY



MARY LINDA COSBY Bellevue, KY  
 KIM COSKER Cincinnati, OH  
 DEBORAH COUCH Hyden, KY  
 DEBORAH K. COVEY Albany, KY  
 MICHAEL COX  
 RANDALL COX Lexington, KY



BOBBI COYLE Gravel Switch, KY  
 DONALD R. CRAVENS Liberty, KY  
 HENNETTA CREWS Hardy, KY  
 LYNN CROSS Glasgow, KY  
 VICKI CROWDER Williamstown, KY  
 ANDY CRUMBACKER Shepherdsville, KY



NANCY CRUSE Winchester, KY  
 KATHY CUNNINGHAM Winchester, KY  
 LARRY D. CURRAN Paris, KY  
 GARY CURRY Central City, KY  
 MERIBETH CURRY Covington, KY  
 DEIDRA DABIS Pineville, KY



CHERYL DABNEY  
 JAN DAILEY  
 LISA DAILEY  
 LISA DALEY  
 MARK DANGELO  
 MONTE DARLAND

Versailles, KY  
 Louisville, KY  
 Ludlow, KY  
 Ft. Knox, KY  
 Rochester, NY  
 Springfield, KY



KENNETH DAULTON  
 LAVAUN DAVIDSON  
 FRAN DAVIS  
 JOHN M. DAVIS  
 MARJORIE E. DAVIS  
 MELANIE DAVIS

Eubank, KY  
 Somerset, KY  
 Wiborg, KY  
 Richmond, KY  
 Lexington, KY



ROBERT F. DAVIS  
 TIMOTHY L. DAVIS  
 ERIC DAWSON  
 STACY DAWSON  
 DAVID TODD DAY  
 DEBBIE DELMAR

Paris, KY  
 Maysville, KY  
 Assonet, MA  
 Philpot, KY  
 Germantown, OH  
 Troy, OH



THOMAS DELVIZIS  
 NINA DESANTIS  
 MARSHA DEVINE  
 DON DEZARN  
 DONNA DIAMOND  
 DARLENE DICKMAN

Ashland, KY  
 Grayson, KY  
 Mackville, KY  
 Manchester, KY  
 Science Hill, KY  
 Ludlow, KY



JEAN DICKSON  
 DEBBIE DILLON  
 NEIL DIMOND  
 M. CLAIRE DIXON  
 GREGORY DODGE  
 KATHY DOLLOU

Bergenfield, NJ  
 Liberty, KY  
 Tipp City, OH  
 Lexington, KY  
 Louisville, KY  
 Louisville, KY



PAUL DONALDSON JR  
 THOMAS DOOLEY  
 ROBIN DOSSETT  
 LINDA M. DOUGLAS  
 MARK DOWNS  
 STEPHANIE DOWNS

Richmond, KY  
 Louisville, KY  
 Frankfort, KY  
 Danville, KY  
 Louisville, KY  
 Cincinnati, OH



KIMBERLY DOZIER  
 BECKI DRIESMAN  
 SUSIE DUNAGAN  
 MELANIE DUNN  
 WILLIAM DUNN  
 JONATHAN B. DURHAM

Versailles, KY  
 Crestwood, KY  
 Monticello, KY  
 Midway, KY  
 Lexington, KY  
 Lexington, KY



JUDITH DUSING  
 MICHELLE DU VALL  
 SUSAN DUVALL  
 VICKY DUVALL  
 JANE DYE  
 DEBBIE EASLEY

Erlanger, KY  
 Owenton, KY  
 Louisville, KY  
 Owenton, KY  
 Stanford, KY  
 Shelbyville, KY







TIM EATON Louisville, KY  
 LISA M. EBERT Southgate, KY  
 KATHY EDEN Manchester, KY  
 GREG EDWARDS Parksville, KY  
 URSULA EDWARDS Bradenton, FL  
 LISA EGELSTON Franklin, OH



JULIE EMERY Grand Island, NY  
 CHERYL EMMERT Louisville, KY  
 ELIZABETH A. ENGLERT Wyandotte, MI  
 BETH ENYATT Flatwood, KY  
 SHARON ENZIBEILER Ft. Mitchell, KY  
 TINA ESTEP Inez, KY



VIRGINIA EVERSOLE Richmond, KY  
 JOSEPHINE H. FAGAN Montrose, NY  
 DAVID FARMER Louisville, KY  
 SHARON FARTHING Mt. Vernon, KY  
 PAM FAULKNER Louisville, KY  
 DIANNA FAUST Shelbyville, KY



REBECCA A. FELTNER East Barnstadt, KY  
 NANETTE FELTY Flatwoods, KY  
 GERA FERGUSON Maysville, KY  
 DAVID FESSLER Ft. Thomas, KY  
 LORI FICKER Alexandria, KY  
 ANTHONY D. FIELDS Louisville, KY



TERESA FIELDS Cynthiana, KY  
 RITA E. FIGLESTAHLER Sciotoville, OH  
 MICHELLE Y. FISHER Danville, KY  
 THOMA FLANNIGAN Vanceburg, KY  
 KARIN FLINN Miamisburg, OH  
 MARY FOOKS Benton, KY



LIBBIE FORD Louisville, KY  
 GREG P. FORTE Rutland, VT  
 CHARLES FORTNEY  
 PATRICE FORTWENGLER Louisville, KY  
 MARGE A. FOSTER Asheville, NY  
 KELLY J. FRAYSURE Augusta, KY



NINA FRAZIER Louisville, KY  
 BRUCE FREEMAN Richmond, KY  
 SARAH FRETTEY Richmond, KY  
 KAREN FRETZ Farmington Hills, MI  
 KAREN FRIED Louisville, KY  
 JACKIE FROST Louisville, KY



CARLA FULTON Louisville, KY  
 LINDA FUSSNER Chagrin Falls, OH  
 BRENDA GABBARD Glencoe, KY  
 CATHY C. GAEBLER Paris, KY  
 CAROLYN ANN GAFFEY Washington, IA  
 JOYCE GALLOWAY Ashland, KY

RENEE GARLAND  
 DAVID J. GARRETT  
 MIRIAM GASH  
 JAMES T. GATCHETT  
 THOMAS LEE GAULT  
 JOAN M. GERING

Gray, TN  
 Ft. Thomas, KY  
 Harrodsburg, KY  
 Batavia, OH  
 Seven Mile, OH  
 Louisville, KY



CYNTHIA GEVEDON  
 DANA L. GIBSON  
 JAMES A. GIBSON  
 KATHY E. GIFFORD  
 VICKY GILBERT  
 STEVEN GINE

Pine Ridge, KY  
 Monticello, KY  
 Louisville, KY  
 Maysville, KY  
 Middlesboro, KY  
 Bedford, KY



RICHARD GIRE  
 JULIE L. GIRTEN  
 STACY GIVAN  
 KENNETH GLOVER  
 CHERYL GOLDSMITH  
 TENA GOOCH

Louisville, KY  
 Cincinnati, OH  
 Louisville, KY  
 Gladstone, VA  
 Elizabethtown, KY  
 Richmond, KY



KAREN GOODAM  
 KATHY GOODE  
 KEMBERLY GOODE  
 LINDA GOSSMAN  
 PAM GOUGE  
 ANGIE GRAY

Olive Hill, KY  
 Versailles, KY  
 Cumberland, KY  
 London, KY  
 Dry Ridge, KY  
 Lexington, KY



BARRY GRAY  
 JILL GREEN  
 JACQUELINE GREENE  
 MARIANNA GREENLEE  
 SANDY GREER  
 CHERYL D. GREGORY

Cave City, KY  
 Winchester, KY  
 Midway, KY  
 Irvington, KY  
 London, KY  
 Goshen, OH



SUSAN GREGORY  
 STANLEY J. GRIDER  
 EUGENIA J. GRIFFIN  
 JAMES S. GRIFFIN  
 JENNIFER GRIFFITH  
 LINDA K. GRIFFITH

Sciotoville, OH  
 Somerset, KY  
 Lexington, KY  
 Frankfort, KY  
 Ashland, KY  
 Berea, KY



BAE GRIFFITHS  
 JULIE HAGER  
 KEVIN HAGGERTY  
 DONNA HAHN  
 SUSAN HALE  
 BARBARA HALL

Greensburg, KY  
 Finegrove, KY  
 Frankfort, KY  
 Springfield, KY  
 Springfield, KY  
 Kite, KY



KAREN HALL  
 LINDA HALL  
 MARY BETH HALL  
 STEPHANIE D. HALL  
 ANGELA HAMILTON  
 LARRY W. HAMILTON

New Haven, KY  
 Delpha, KY  
 Winter Haven, FL  
 Jeff, KY  
 Lebanon, KY  
 Lexington, KY





GINGER L. HAMMONS London, KY  
 MYRON HANSEN Highland, IN  
 MISHAL HARBI Saudi Arabia  
 DARLENE HARDWICK Carlisle, KY  
 CINDY L. HARMON Lexington, KY  
 CRAIG HARMON Centerville, OH



GLEN A. HARRISON Elk Horn, KY  
 MARY HARVILLE Richmond, KY  
 VIRGINIA HARVILLE Richmond, KY  
 HAROLD HASKINS Georgetown, KY  
 KAREN HATTER Waynesburg, KY  
 JANICE HAUSTEIN Louisville, KY



KIMBERLY JO HAUN Franklin, OH  
 BRENDA A. HAWKINS Lawrenceburg, KY  
 MARK HAYDEN Frankfort, KY  
 KIMBERLY HAZELWOOD Berea, KY  
 MARY ELIZABETH HEAP Rochester, NY  
 BRYAN HEDRICK London, KY



MARY HEIL Louisville, KY  
 LISA HEMBREE Frankfort, KY  
 JANET HEAD Lexington, KY  
 KATHY L. HENDERSON Danville, KY  
 MARY HENDERSON Georgetown, KY  
 THERESA L. HENDRIX Yeaddiss, KY



DIEDRA HENRY Louisville, KY  
 KARAN L. HEWITT Wilmington, OH  
 TANNA HICKS Mayfield, KY  
 SANDRA L. HIGGINS Louisville, KY  
 MARY ANN HILDEBOLT Eaton, OH  
 BETTY JO HILL Harrodsburg, KY



SUSAN M. HILLMANN Ft. Mitchell, KY  
 LAURA HODGIN London, KY  
 REBEKAH HOFFMAN Ashland, KY  
 CHRISTINE HOLBROOK Richmond, KY  
 CRISTI HOLCOMB S. Portsmouth, KY  
 KATHY HOLLAND Big Creek, KY



WILLIAM HOLLIFIELD Cincinnati, OH  
 J. K. HOLLINGSWORTH Columbus, OH  
 MARK M. HOLSTEIN Charleston, WV  
 RALPH HONCHEL Hazard, KY  
 TAMMIE HOOD Lake City, FL  
 LESTER HOPPER Lorsch, West Germany



SHARON HORN Corbin, KY  
 JILL HORNEYS Shippensburg, PA  
 DONNA M. HORTON Louisville, KY  
 JANIE HOSKINS Bledsoe, KY  
 STEPHEN HOTCHKISS Russell, KY  
 KAREN HOUSE London, KY

KIMBERLY HOUSE London, KY  
 CHARLES C. HOWARD JR. Lexington, KY  
 ELIZABETH HOWARD New Haven, KY  
 LEIGH ANN HOWARD Frankfort, KY  
 RONNA HOWARD Maysville, KY  
 WALTER HOWARD Wheelwright, KY



CINDY S. HOWELL Jackson, KY  
 BOB HUBRT Harrison, OH  
 LEANNE HUFF Louisville, KY  
 CYNTHIA JEAN HUFFORD Louisville, KY  
 BARRY HUGHES Cincinnati, OH  
 CHARLES R. HUGHES Somerset, KY



PATTY HUGHES Irvine, KY  
 JOLENE HUPP Bloomfield, KY  
 JOHN D. HURD Pineville, KY  
 TERESA HUTCHERSON Frankfort, KY  
 RAY IGECHEP Ifalih, Micronisia  
 MITCHELL IRVIN Lancaster, KY



DON IRVINE Somerset, KY  
 MONICA ISAACS Bradenton, FL  
 EDDIE L. JACKSON Fairdale, KY  
 JACKIE JACOBS Burlington, KY  
 JUDY JACOBS Burlington, KY  
 PRICE JACOBS Louisville, KY



STANLEY JAMES Pikeville, KY  
 WAEL JEL Aidan Saudi Arabia  
 DELSIE JENKINS Georgetown, KY  
 JILL JENKINSON Versailles, OH  
 JAMES H. JENNINGS Shelbyville, KY  
 TERRY JEWELL Williamsburg, KY



CHERYL JOHNSON Walton, KY  
 JILL JOHNSON Louisville, KY  
 KELLY L. JOHNSON Villa Hills, KY  
 PAMELA JOHNSON Virgle, KY  
 POLLY JOHNSON Booneville, KY  
 SHIRLEY JOHNSON Louisville, KY



TIM E. JOHNSON Fairfield, OH  
 ELAINE JONCZAK Weirton, WV  
 ANGELA JONES London, KY  
 CHERYL JONES Lexington, KY  
 DONNA JONES Frankfort, KY  
 HOLLY JONES Louisville, KY



JONI JONES Middlesboro, KY  
 LESLIE A. JONES Columbia, KY  
 MARIANNE JONES Charlestown, IN  
 PAM JONES Hazard, KY  
 PAMELA JONES Somerset, KY  
 PAMELA G. JONES Bloomfield, KY





JENNIFER J. JUSTICE Georgetown, KY  
 HADI KAHTANI Richmond, KY  
 DAVID KAIN Versailles, KY  
 JOE KARSZEN West Sayville, NY  
 BETH KEMPF Williamstown, KY  
 GREG KENNEDY



PAT KENNEDY Louisville, KY  
 LISA MARIE KERN Brooksville, KY  
 EMILY KILBURN Delfia, KY  
 DANIEL L. KING Rockville, MD  
 KATHRYN KING Mt. Sterling, KY  
 ANN KIRKPATRICK New Haven, KY



THOMAS L. KISSEL Lexington, KY  
 LISA J. KITTLA Louisville, KY  
 CARL KLEVEN Mt. Pleasant, IA  
 TAMMY L. KNEZEVICH Louisville, KY  
 CHERIE KNIFLEY Louisville, KY  
 COLLEEN ANN KNOLL South Orange, NJ



SHELIA A. KOGER Albany, KY  
 PAMELA K. KOHLS Alexandria, KY  
 SUSAN L. KOTTAK Louisville, KY  
 DAVID L. KOVENER Crothersville, IN  
 CARL KREMER Troy, OH  
 STEPHEN KUHN Tipp City, OH



DEBBIE LANCASTER Bradenburg, KY  
 WAYNE LANCASTER Fairdale, KY  
 GREG L. LAND Richmond, KY  
 GREG LANG Newport, KY  
 LIN LANG Fort Thomas, KY  
 NANCY LANG Piketon, OH



BRIAN M. LANNON Louisville, KY  
 T. LANTZ Fairborn, OH  
 DAMON LASHLEY Dayton, OH  
 TOM LAY Grandville, OH  
 JUDY LAYNE Ivel, KY  
 RICHARD LEBEAU Louisville, KY



PAMELA J. LEE Jeffersontown, KY  
 SAMMY LEE Kowton, Hong Kong  
 TERESA LEE Lexington, KY  
 NANCY E. LEEDY Stanford, KY  
 DOUG LEFLER Stamping Ground, KY  
 JOYCE LEFTWICH Archdale, NC



ANITA LEMASTER Pikeville, KY  
 JOAN LEWIS Tipp City, OH  
 DOUG LICHERT Lexington, KY  
 BARBARA LIES Cincinnati, OH  
 J. GREGORY LIVINGOOD Dry Ridge, KY  
 DONALD W. LOCKHART Prospect, KY



ELIZABETH LOCKHART Louisville, KY  
 STEWART J. LOGAN Tipp City, OH  
 LISA G. LOGSDON Radcliff, KY  
 MARSHA LONDON Manchester, KY  
 KENNETH LONG North Middletown, KY  
 SUSIE LONG Richmond, KY



LYNNE LONG Paris, KY  
 SHERYL LONGWORTH Franklin, OH  
 B. DEAN LORING JR. Cincinnati, OH  
 LAURA LOUGH Danville, KY  
 LISA LOVE Edmonton, KY  
 ALLYSON LUSBY Georgetown, KY



LESLIE LYONS Jamaica  
 YOLANDA S. LYSLE Louisville, KY  
 LEAH MACKE Ft. Thomas, KY  
 DARLENE MAHLER Mt. Sterling, KY  
 STUART A. MAIDEN Louisville, KY  
 MELISSA MALCOM Louisville, KY



MOLLY MALONE Hodgenville, KY  
 PEGGY MANIS Cincinnati, OH  
 RAY MARCUM Alpha, KY  
 STEVEN A. MARKS Covington, KY  
 ELLEN R. MARSH Covington, KY  
 BARBARA MARTIN Louisville, KY



DARRELL MARTIN Eminence, KY  
 KATHY MARTIN Flatwoods, KY  
 TANYA MARTIN Printer, KY  
 NATALIE S. MASON Louisville, KY  
 VANESSA S. MASON Whitesburg, KY  
 FRAN MASTERS Waco, KY



DEBRA MASTERSON Richmond, KY  
 CINDY MATTES Cincinnati, OH  
 BETTYE MATTINGLY Danville, KY  
 PATRICIA MATTINGLY West Liberty, KY  
 RODNEY MATTINGLY Lancaster, KY  
 KEN MAUDLIN Richmond, KY



KATHY MAUPIN Lebanon, KY  
 MARVIN C. MAUPIN JR. Albany, KY  
 MARLON MAXEY Bedford, KY  
 NORMANDIE MAY Lancaster, OH  
 PAMELA JO MAY West Liberty, KY  
 JANICE McAFEE Franklin, OH



STACEY McANINCH Mason, OH  
 DAVE McBRIDE French Lick, IN  
 DONNIE McBRIDE Richmond, KY  
 SHAWNA McCLAIN South Shore, KY  
 KYLE L. McCLARTY Louisville, KY  
 JON R. McCOMBS Concord, GA







BONNIE McCOY West Bend, KY  
 DAN E. McDANIEL Hamilton, OH  
 ALTA McFARLAND Stanford, KY  
 BARBARA McKEEHAN Frankfort, KY  
 KIMBERLY A. McKENNA Ft. Thomas, KY  
 MARY McKINNEY Paris, KY



JOYCE McPEAK Richmond, KY  
 CHARLES M. McQUEEN Manchester, KY  
 MARY N. McQUINN Hazel Green, KY  
 HAROLD MEGARGEL Hammonont, NJ  
 NICK MENGOS Troy, OH  
 KATE MERCHANT Bagdad, KY



LOLA MERRITT Richmond, KY  
 CAROL MESLEY Lockland, OH  
 MARSHA METCALF Franklin, KY  
 MARK L. METCLAFE Madisonville, KY  
 DAVE MIDDENDORF Ft. Mitchell, KY  
 LAURIE A. MILLARD



CHRIS MILLER Portsmouth, OH  
 EMILY MILLER Irvine, KY  
 PATTI MILLER Elizabethtown, KY  
 ROSELLA J. MILLER Covington, KY  
 JENNIFER R. MILLS Frankfort, KY  
 KELLY MINDGUE Louisville, KY



KATHY MONHOLLON Cincinnati, OH  
 CAROLYN MONTGOMERY Danville, KY  
 GLENDA MONTGOMERY Carrollton, KY  
 FARRELL MOORE Irvine, KY  
 KERRY MOORE Burlington, KY  
 PENELOPE MOORE Buelan, KY



JOELLEN MORAN Maysville, KY  
 AMY MORIARTY Frankfort, KY  
 ANNA M. MULLINS Hatfield, KY  
 PAULA MULLINS Lexington, KY  
 TRACY MULLINS Petersburg, VA  
 BRENDA MURPHY Otisco, IN



NICHOLAS C. MURPHY Lancaster, KY  
 PATRICIA M. MUSTER Marietta, GA  
 DONALD MYNATT Woodbine, KY  
 LINCA MYNATT Woodbine, KY  
 DEBORAH I. NANTZ Asher, KY  
 HOWARD M. NATALIE Louisville, KY



CHARLES NEAL Stanton, KY  
 NANCY NEELY Bedford, KY  
 LAURA NEIKIRK Somerset, KY  
 JUDY NEIMAN Louisville, KY  
 SONJA NEWMAN Salvisa, KY  
 TINA NIBERT Gallipolis, OH

JON NICHOLAS  
 SHANNON NICHOLAS  
 NANETTE L. NICHOLS  
 MICHELLE NIEMANN  
 KELLY J. NILES  
 ROSEMARY NOLAN

Louisville, KY  
 Louisville, KY  
 Radcliff, KY  
 Louisville, KY  
 Hopkinsville, KY  
 Bellevue, KY



TODD NOLAN  
 JO LYNN NORFLEET  
 ANDREA NORRIS  
 KATHERINE S. NORTON  
 SHERRI O'BRIEN  
 PATRICIA O'CONNELL

Grayson, KY  
 Cynthia, KY  
 Louisville, KY  
 Middlesboro, KY  
 Racon, KY  
 Louisville, KY



KATHY OGARA  
 YVONNA OKESON  
 RITA OLINS  
 BARBARA ANNE OLIVER  
 PHILL OLIVER  
 TODD OLSON

Louisville, KY  
 Sturgel, KY  
 Louisville, KY  
 Booneville, KY  
 Southfield, KY  
 Lexington, KY



DAN ORMAN  
 MITZIE OROURKE  
 MARY OSBORN  
 JOANNA SUE OWENS  
 LEN PACKETT  
 ELIZABETH PALMER

Louisville, KY  
 Louisville, KY  
 St. Mary's, OH  
 Paintsville, KY  
 Lancaster, OH



MICHELLE PALMER  
 STEPHEN PARKE  
 BARBARA PARKER  
 LAURA PARKER  
 TAMME PARKER  
 ROBIN A. PATER

Springfield, OH  
 Richmond, KY  
 Berea, KY  
 Hazard, KY  
 Louisville, KY  
 Fairfield, OH



PAMELA PATTERSON  
 MICHELE L. PAUL  
 DOUG PAVLOVIC  
 KYE PAYNE  
 SUZANNE PAYNE  
 SUSAN M.J. PAYNTER

Dayton, OH  
 Lexington, KY  
 Xenia, OH  
 Mt. Vernon, KY  
 Lexington, KY  
 Middle Bow, KY



BERT PEARSON  
 JILL PENSKE  
 JEFFREY L. PERDUE  
 CONNIE PERKINS  
 ROSS PHILLIPS  
 RUTH ANN PHILLIPS

Middletown, KY  
 Lexington, KY  
 Beautyville, KY  
 Louisville, KY  
 Louisville, KY  
 Lawrenceburg, KY



STEVEN M. PHILLIPS  
 MICHELLE PHILPOT  
 FLONNIE PIERCEY  
 KIM PIERCY  
 LISA PILGER  
 K. PLAYFORTH

New Carlisle, OH  
 Pryse, KY  
 Albany, KY  
 Monticello, KY  
 Ft. Mitchell, KY  
 Shepherdsville, KY





PATTY PLOTTS Easton, PA  
 ANTHONY Q. PORTIS Louisville, KY  
 MARY POTTER Webster, NY  
 JACQUELYN G. POWELL Louisville, KY  
 JOHN PRAMUK Lexington, KY  
 MARK K. PRESTON Oak Ridge, TN



RICHARD E. PRESTON Maysville, KY  
 MELODY PRICE Turners Station, KY  
 RHONDA GAIL PRICE Crab Orchard, KY  
 TERRI PTACEK Dayton, OH  
 LARRY W. PUCKETT Winchester, KY  
 TERRY PUGH Dorton, KY



PAM PULLIAM Louisville, KY  
 LEANNE PULLINS Berea, KY  
 LAURA PURDY Louisville, KY  
 JENNIFER PUTNAM West Hartford, CT  
 EILEEN P. QUIRKE Virginia Beach, VA  
 KAREN M. QUITTER Cold Spring, KY



ROB RABENECHER Louisville, KY  
 TAMMY RANEY Cincinnati, OH  
 KIM REAMS Richmond, KY  
 ANDREA REED East Bernstadt, KY  
 BRENDA REED Parksville, KY  
 BOB REHBERG Elizabeth Town, KY



MARY REISTER Louisville, KY  
 SHARON L. RENAKER Brookville, IN  
 JIM RENFRO Walnut, MS  
 TERESA RHODUS Richmond, KY  
 LYNNE RICHARDSON Richmond, KY  
 PATRICE RICHWALSKY Louisville, KY



MIKE A. RICKE New Albany, IN  
 MARVIN RIDNER Scratch Ankle, KY  
 MARTY RIEHEMANN Sarasota, FL  
 STEVE RIEHEMANN Sarasota, FL  
 KELLY RIGG Brookville, KY  
 ELAINE RILEY Springfield, KY



RHONDA RIPLE Austell, GA  
 LAURIE RISCH Ft. Thomas, KY  
 SUZANNE RITTER Tompkinsville, KY  
 DIBBIE ROADEN Mt. Vernon, KY  
 TOMMY ROBBINS Oak Ridge, TN  
 DONNA L. ROBERTS Lexington, KY



ELVA ROBERTS Manchester, KY  
 KENNY ROBERTS Richmond, KY  
 RICKY L. ROBERTS Manchester, KY  
 WILLIAM M. ROBERTS London, KY  
 ANNE ROBERTSON Louisville, KY  
 DEBRA ROBINSON Louisville, KY

KENT ROBINSON Jeffersonville, IN  
 RITA J. ROBINSON Burgin, KY  
 ROBERT ROBINSON Fern Creek, KY  
 TAMMY ROBINSON Harlan, KY  
 TAMMY DENISE RODGERS Liberty, KY  
 ALMA ROLSTON Louisville, KY



DEBBIE ROSE Cincinnati, OH  
 LORI ROSS Louisville, KY  
 NANCY ROSS Covington, KY  
 LISA ROTHEL Lexington, KY  
 DALE ROTHWELL Richmond, KY  
 MARSHA ROYALTY Burgin, KY



JENNEFER RUEHRWEIN Cincinnati, OH  
 RUTH RUSSELL Hazard, KY  
 JOHN W. RUST Southgate, KY  
 ANGELA SAMUELS Erlanger, KY  
 LEE SANDERS Danville, KY  
 LIESA SANDERS Louisville, KY



TERESA SAVAGE Winchester, KY  
 JACQUELINE SAWYERS Albany, KY  
 LEISA SAYLOR Frankfort, KY  
 SHERI SCAGGS Rush, KY  
 ROBERT L. SCHAERGLS Cincinnati, OH  
 CAROLYN SCHAFTLEIN Louisville, KY



SCOTT SCHEYNST Valley Station, KY  
 LAURA SCHINKE Berea, KY  
 DAVID E. SCHLATTER Louisville, KY  
 MIKE SCHNEIDER  
 SHARON SCHOONOVER Mason, OH  
 VICKI SCHULTE Reading, OH



MARTHA SCHWENDOW Louisville, KY  
 BECKY SCOTT Hardy, KY  
 TAMMY SCOTT Cincinnati, OH  
 TRISH SCOTT Bargetown, KY  
 CAROL A. SEAY Louisville, KY  
 DEBORA SHAFFER W. Portsmouth, OH



LINDA SHARP Carrollton, KY  
 G. SCOTT SHAVE St. Charles, MO  
 SUE SHAW Milford, OH  
 FRED SHEARER Louisville, KY  
 JOHN SHEARER Richmond, KY  
 AMY J. SHEFFIELD Nicholasville, KY



MARKITA SHELburnE Shelbyville, KY  
 CHERYL SHELTON Ashland, KY  
 PATRICIA L. SHEPHERD Fisty, KY  
 CAROL SHERROD Fort Knox, KY  
 CATHERINE SHIELDS Campbellsville, KY  
 DIANE SHOEMAKER Canal Winchester, OH





JAN SHOEMAKER Frankfort, KY  
 DOROTHY SHORT Richmond, KY  
 JACQUELINE J. SHULER Louisville, KY  
 W. WAYNE SILLS Lexington, KY  
 LAURA ANNE SIMONSEN Richmond, KY  
 STEVEN K. SINGLETON Mt. Vernon, KY



LYNDA G. SISK Shelbyville, KY  
 DIANA SISSEL Falmouth, KY  
 BILLIE SIZEMORE Hyden, KY  
 OMA JANE SIZEMORE Hyden, KY  
 GREG S. SLOAN Deerfield Beach, FL  
 TERRI L. SLONE Ligon, KY



SARAH SLUSHER Middlesboro, KY  
 JEFFREY ALAN SMILEY Richmond, KY  
 CLAUDE SMITH Richmond, KY  
 DAVID M. SMITH Crown Point, IN  
 DEBI SMITH Harlan, KY  
 DIANA SMITH Green Road, KY



JUDY SMITH Harrison, OH  
 KENNY SMITH Blue Hole, KY  
 MARCEL SMITH Manchester, KY  
 MARY SMITH Crown Point, IN  
 MIKE SMITH Kettering, OH  
 SHAWN SMITH Mason, OH



TAMMY SMITH Richmond, KY  
 WILLIE SMITH Louisville, KY  
 WINFIELD SMITH Danville, KY  
 DEBBIE SNIDER Beaver, PA  
 DANE S. SNOWDEN Winchester, KY  
 KEVIN SOUTHER Marrow, OH



BRYAN K. SOWARDS Frankfort, KY  
 DARBY D. SPARKS Frederick, MD  
 JAN SPAULDING Wheelersburg, OH  
 CYNTHIA L. SPEARS Liberty, KY  
 KAREN SPEGAL Dry Ridge, KY  
 PAUL SPICER Irvine, KY



S. SPIVEY-UPCHURCH Stearns, KY  
 KIMBERLY SPURLOCK Richmond, KY  
 ALYCE MARIE SQUIRES Custer, KY  
 VICKIE STACY Campton, KY  
 NELWOOD STAMPER Booneville, KY  
 TIM STAMPS Paint Lick, KY



SUSAN STANLEY Stone, KY  
 THERESE STEFANS Chicago Hgts., IL  
 GREG STENGEL Louisville, KY  
 JOSEPH A. STEPHENSON Stanton, KY  
 CAROL JANE STEWART Barbourville, KY  
 GARY S. STEWART Frankfort, KY



JENNY M. STEWART      Worthville, KY  
 MELODY ANN STEWART      Warsaw, KY  
 MARK STINNETT      Louisville, KY  
 JACQUELYN STIVERS      Fairport, NY  
 NANCY STOECKLE      Parkhills, KY  
 KAREN STONE      Richmond, KY



LESLIE STONE      Kingsport, TN  
 LIZ STONE      Fern Creek, KY  
 LYNN STONE      Kettering, OH  
 JEFFREY KEITH STORZ      Lexington, KY  
 SUSAN T. STRANGE      Annapolis, MD  
 ROBIN STRAUD      Louisville, KY



MARK STUMP      Richmond, KY  
 JOAN STUMPF      Springfield, OH  
 ANN SUMMERS      Springfield, OH  
 BOB SUTTLES      Owensville, KY  
 TRACY SWANNER      E. Bernstadt, KY  
 YOLANDA SWINFORD      Frankfort, KY



ANTHONY M. TABOR      Nashville, TN  
 JOAN TALBERT      Stamping Ground, KY  
 KAREN TALBOTT      Kettering, OH  
 JOHN TAPP      Paris, KY  
 MICHAEL TATE      Irvine, KY  
 BELINDA TAYLOR      Parksville, KY



CHARLES E. TAYLOR      London, KY  
 CINDY TAYLOR      Cincinnati, OH  
 DANA LEE TAYLOR      Glasgow, KY  
 GREGORY TAYLOR      Campbellsville, KY  
 JACK TAYLOR      Lexington, KY  
 ROBYN TAYLOR      Berea, KY



SHANNON TAYLOR      Middlesboro, KY  
 BARRY TEATER      Nicholasville, KY  
 STEPHANIE TEMPLE      Gray, KY  
 BARBARA THOMAS      Danville, KY  
 JUSTIN J. THOMAS      Auburn, NY  
 SHEILA THOMAS      Booneville, KY



FREDDY THOMPSON      Louisville, KY  
 JULIE THOMPSON      Richmond, KY  
 DAVID THORPE      Irvine, KY  
 JIM THORPE      Lizton, IN  
 LAURA TILLEY      Covington, KY  
 CAROLYN TIPTON      Ravenna, KY



SHARON E. TITUS      Batavia, OH  
 TERESA LYNN TOWNSLEY      Flat Lick, KY  
 DEBRA TRENT      Stanton, KY  
 BARBRA TUELL      Louisville, KY  
 EDWARD E. TURNER      Bellbrook, OH  
 LESLEY A. TURNER      Cincinnati, OH







ROBERT G. TURNER Millersburg, KY  
 SANDY TURNER Manchester, KY  
 SONDRRA TURNER Louisville, KY  
 TONI TURNER Hyden, KY  
 WANDA TURNER Booneville, KY  
 GENEVA TURPIN Nicholasville, KY



JAMES TYREE Berea, KY  
 PATTY UNDERWOOD Buffalo, KY  
 VICKI VAIL Fairfield, OH  
 DONNA VALERIUS Florence, KY  
 LUTRICIA VAN BUSKIRK Garrison, KY  
 DEBRA VANARSDAL Crawfordsville, IN



DORIS VANEZIE Danville, KY  
 PAULA VANHOOSE Catlettsburg, KY  
 MISS E. VAUGHAN Richmond, KY  
 CARLA WADDLE Sommerset, KY  
 KIM WAGNER Pikeville, KY  
 FRED J. WALKER Danville, KY



JANIS WALKER Richmond, KY  
 SHELLY WALKER Covington, KY  
 DANNY WALTERS Owensboro, KY  
 MIKE WALTON Rose Terrace Comm., KY  
 HEIDI WANK Springfield, PA  
 DOWNEY WARD Owensboro, KY



DEBRA WARFORD Winchester, KY  
 DEBBY WARTINGER Miamisburg, OH  
 MICHAEL R. WATTS Whitesburg, KY  
 CINDY L. WEDEMAYER Prospect, KY  
 CHENA WEILAGE Louisville, KY  
 BRENDA A. WEIST Louisville, KY



JOHN WELCH Mayking, KY  
 DENNIS WELLS Lexington, KY  
 DENNIS WEST Bellevue, KY  
 JEAN WEST Louisville, KY  
 MARY SUE WESTERMAYER Florence, KY  
 CYNTHIA WHALEN Maissville, KY



LARRY WHEATLEY Irvington, KY  
 ALAN WHEELER Dryden, VA  
 DALE E. WHEELER Bedford, KY  
 DWAYNE WHITE Independence, KY  
 LINDA WHITEHEAB Broadhead, KY  
 MARC WHITT Paintsville, KY



LYNN WHITTAKER Richmond, KY  
 PAUL A. WILDER Middlesboro, KY  
 JODY WILDRIDGE Lawrenceburg, IN  
 BRENT H. WILEY Lexington, KY  
 BETH WILLETT Thompkinsville, KY  
 WILLEY, ROBIN B. Richmond, KY

STACIA WILLIAMS Dayton, OH  
 GAYE A. WILLIS Louisville, KY  
 LISA WILLOUGHBY Louisville, KY  
 MARK WILLOUGHBY Winchester, KY  
 MELANIE WILLS Winchester, KY  
 PAULA WILLS



DEREK WILSON Louisville, KY  
 GWENDOLYN WILSON Lebanon, OH  
 MICHAEL WILSON Irvine, KY  
 JUDY L. WILT Wilmington, OH  
 BETTY WISEMAN Winchester, KY  
 DARRYL WISEMAN Irvine, KY



ILONA A. WIN Columbia Station, OH  
 VICKIE WOLFOHIST Cincinnati, OH  
 SARAH WOOD Frankfort, KY  
 BARRY WOODLEE Corbin, KY  
 ANGELIA M. WOODS Lexington, KY  
 KATHLEEN WOOTON Wooton, KY



PEGGY WORLEY Stanford, KY  
 LISA WRAY Darlington, IN  
 REBECCA WREN Danville, KY  
 CAROL WRIGHT Campbellsville, KY  
 CYNTHIA WRIGHT Springfield, KY  
 LYNDA WRIGHT Florence, KY



MARY ANN WRIGHT Campbellsville, KY  
 BECKY A. WYATT Louisville, KY  
 MITCHELL WYLIE Middlesboro, KY  
 MING-TIEN YANG Louisville, KY  
 MARK YORLEY Irvine, KY  
 DARRELL K. YORK Nicholasville, KY



DOUGLAS W. YOUNG Owensboro, KY  
 LEAK A. YOUNG Hebron, KY  
 MARK A. YOUNG West Union, OH  
 STEVEN YOUNG Cincinnati, OH  
 THADDEUS ZARKOWSKI Irvine, KY  
 BETH ZIEGLER Edgewood, KY



DAVID ZIRKELBACH Erlanger, KY  
 ANDREA ZUBECK Beverceek, OH





KIM ABELL Lebanon, KY  
 ROBIN ABERG Louisville, KY  
 TODD E. ABLE Louisville, KY  
 LORI ABNEY Fremont, OH  
 HAMID ABROY Richmond, KY  
 KATHRYN R. ADAMS Middlesboro, KY



NELSON ADAMS Corbin, KY  
 TAMARA L. ADAMS Crab Orchard, KY  
 EDWARD C. ADDISON Beattyville, KY  
 IVA ADDISON Beattyville, KY  
 JOSEPHINE ADDISON Beattyville, KY  
 KAY ALER Springfield, OH



DEBBIE ALEXANDER Danville, KY  
 LORI ALEXANDER Cincinnati, OH  
 HATTER ALLAN Waynesburg, KY  
 JAMES D. ALLENDER Independence, KY  
 JOY ANNA ANDERSON Knifley, KY  
 LINDA ANDERSON Salvisa, KY



DAVID ANDREW Russell Springs, KY  
 VINCE ANELLO Pompton Plains, NJ  
 JANE APPELEGATE Louisville, KY  
 JEFF ASHER Winchester, KY  
 LINDA ATWOOD Hustonville, KY  
 CAROLYN AYLOR Hebron, KY



MARY F. BACH Jackson, KY  
 KENNETH M. BADGETT Frankfort, KY  
 MONICA BADGLEY Hamilton, OH  
 LAURA D. BAILEY Louisville, KY  
 TODD BAILEY Flatwoods, KY  
 LARRY BAKER Berea, KY



SARAH E. BAKER Pikeville, KY  
 GERALD BALL Loveland, OH  
 MARCIA BALL Brookville, IN  
 KARLA BALLARD Louisville, KY  
 MARGARET E. BALLARD Bardstown, KY  
 WILLIAM G. BALLINGER Cincinnati, OH

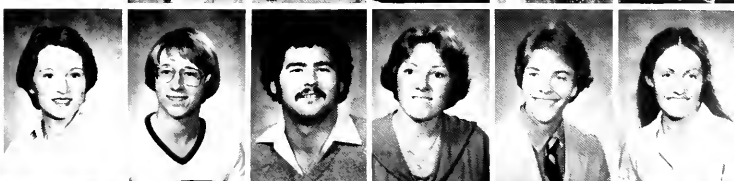

SANDRA BARBER Lexington, KY  
 TIM BARBER Paintsville, KY  
 ANTHONY W. BARKER Covington, KY  
 SHERRIE BARKER Denning, KY  
 CLAY BARNES Cincinnati, OH  
 KARLA A. BARNHART Middletown, OH



DEBBIE BASTON Dry Ridge, KY  
 SUSIE BAUMANN Thomas, KY  
 MARY BAYS Oneida, KY  
 JAMIE BEADLES Springfield, OH  
 SANDRA BECK Crawfordsville, IN  
 JEANNIE BECKNER Nicholasville, KY

CRYSTAL BEIGLE Williamstown, KY  
 PATI BEIL Springfield, OH  
 MARK BENDER Arlington Heights, IL  
 JAMES BENNETT Wilmington, OH  
 KATHLEEN BENNETT Springfield, OH  
 MELANIE BENNETT Harrisburg, KY



REBECCA E. BENNETT Kettering, OH  
 SCOTT BERGSTROM Richmond, KY  
 HOLLY BERNHARD Cincinnati, OH  
 SUSAN BERRY Louisville, KY  
 HOWARD BERRYMAN Versailles, KY  
 MARK BESS Springfield, OH



SUE BETTASSO Piketon, OH  
 JANIE BIAGI Shelbyville, KY  
 JANICE BINGHAM Barbourville, KY  
 JENNIFER BINGHAM Barbourville, KY  
 PAM BINION Olive Hill, KY  
 ANN BINKLEY Louisville, KY



NINYA BIRCH Winchester, KY  
 JANET BISHOP Harrods Creek, KY  
 LYNN BISHOP Florence, KY  
 MICHAEL BLACKERBY Springfield, KY  
 JENNIFER BLADE Fairfield, OH  
 RITA BLANCO Bradley Beach, NJ



CHERYL BLAND Henderson, KY  
 RHONDA BOHANNON Louisville, KY  
 HOLLY K. BOLTON Lancaster, KY  
 MARY K. BOND Frankfort, KY  
 ALAN BOOTH Ashland, KY  
 PAUL R. BOUGHMAN Louisville, KY



LESHA BOWER Portsmouth, OH  
 RITA BOWLING Mt. Sterling, KY  
 WENDY BOWYER Cincinnati, OH  
 ASHLEY BOYD Louisville, KY  
 CINDY BOYD Trenton, OH  
 DOUG BOYD Paintsville, KY



TOBY BOYD Russell, KY  
 ROBERT R. BRADFORD Ft. Thomas, KY  
 SCOTT A. BRADFORD Louisville, KY  
 DEIDRE BRADLEY South Shore, KY  
 MARY E. BRADLEY Morrow, OH  
 PHILLIP W. BRADY Raywick, KY



SHANNON BRAIN Louisville, KY  
 KIM R. BRANSTETTER Anchorage, KY  
 CAPRICE BRASWELL Albany, KY  
 RODNEY BROCK Stanford, KY  
 SUSAN BROCK Bondeville, KY  
 KELLIE BROCKMAN Sand Gap, KY





SONYA BROOKS Princeton, KY  
 TERESA BROTHERS Brooksville, KY  
 BARBRA BROWN Barabarasville, KY  
 KATHY BROWN Cincinnati, OH  
 THERESA BROWN Owensboro, KY  
 LAURA BRUCE Corbin, KY



JILL A. BRUNNER Cincinnati, OH  
 PETER BUB Getzville, NY  
 JAY BUCHHOLTZ Dayton, OH  
 ROBERTA BUCHMANN Cincinnati, OH  
 CHARLOTTE A. BULLOCK Broahland, KY  
 TERESA BURCHETT Grayson, KY



ELLEN BURDUCK Fleeshing, NY  
 TIMOTHY J. BURGESS Williamstown, KY  
 DONNA BURGRAFF McAndrews, KY  
 DAVID G. BURNETTE Fairfield, OH  
 ROCSHINA BURNS Los Angeles, CA  
 TERRI BURTON Oxford, OH



TAMMY J. BUSHMAN New Bremen, OH  
 LANE BUTLER Shelbyville, KY  
 REGINA L. CAIN Hamilton, OH  
 JIM CALDWELL Dry Ridge, KY  
 CYNCI CALLOWAY Anchorage, KY  
 GREG CAMPBELL Miamisburg, OH



MARK CAMPBELL Campbellsburg, KY  
 TINA CAPRA Fairfield, OH  
 TAMMY CARDEN Beltrej, KY  
 PAMELA CARL Versailles, KY  
 GARY CARLBERG Oak Mount, PA  
 DONNA CARLY Williamsburg, KY



TOM CARPENTER Louisville, KY  
 TAMMIE CARRACO Lexington, KY  
 BRENDA G. CARRICO Springfield, KY  
 LORETTA CARRICO Matewan, W.VA  
 MARY CARTER Rush, KY  
 JAMES A. CASCONI Richmond, KY



JOHNNY CASPER Louisville, KY  
 DIANA CASSON Miamisburg, OH  
 MARY LYNN CASTELL Bloomfield, KY  
 PAULA CASTORO Seminole, FL  
 ANNE CATTARELLO London, KY  
 DONNA CECIL Howardstown, KY



SELBY CECIL Lebanon, KY  
 SAM CHAMPION Fairfax, VA  
 KELLY CHANDLER Richmond, KY  
 KIM R. CHARLES Winchester, KY  
 PAMELA CHARLES Montrose, NY  
 KELLY CHATMAN Vanceburg, KY



KELLY CHENDWETH West Union, OH  
 KATHERINE CHISM Thompkinsville, KY  
 HAZEL CHRISTERSON Danville, KY  
 LINDA CHRISTIAN Cincinnati, OH  
 ANN CHRISTIE Greensburg, KY  
 ALLYSON L. CLARK Winchester, KY



BARBARA CLARK Ashland, KY  
 EARL CLARK Lexington, KY  
 GABRIELE CLARK South Shore, KY  
 NANCY CLARK Dayton, OH  
 LYNN CLAYWELL Barksville, KY  
 TERRI CLEMENTS Owensboro, KY



ED CLEMMONS Louisville, KY  
 IRENE CLINEBELL Latonia, KY  
 BEVERLY A. CLOUSE Corbin, KY  
 DEBBIE COCHRAN Lexington, KY  
 DONNA COHER Louisville, KY  
 LINDA COLBORN Hamilton, OH



CAMILLE COLDRIEN Harlan, KY  
 KEN W. COLE Irvine, KY  
 MACHELE COLEMAN Sulphur, KY  
 TODD COLLARD Louisville, KY  
 REGINA COLLETT Crab Orchard, KY  
 MARK COLLINS Middlesboro, KY



JOSEPH COLLOPY Ft. Thomas, KY  
 GERALD COMBS Corbin, KY  
 LEE CONN Smithfield, KY  
 CAROL CONYERS Lexington, KY  
 JEFF COOK Hamilton, OH  
 KATHY COOK Frankfort, KY



GLORIA COOPER Brooksville, KY  
 JANET L. COOPER Burlington, Ontario  
 MARIA COOPER Louisville, KY  
 PATRICIA LEE COOPER Springfield, KY  
 TOMMY COOPER Oak Ridge, TN  
 ANGELA K. COPLEY Williamson, WV



FAITH D. CORNETT Manchester, KY  
 TINA COTTONGIM Manchester, KY  
 GREG COUCH Manchester, KY  
 BECKY COULTER Parksville, KY  
 KATHY COULTER Bloomfield, KY  
 EARLINE R. COX Irvine, KY



ELIZABETH F. COX Irvine, KY  
 JAMES R. A. COX Foster, KY  
 JEANIE S. COX Berea, KY  
 KIMBERLY A. COX Versailles, KY  
 SUSAN COX Dry Ridge, KY  
 STEPHANIE CRACAACK Cincinnati, OH







SUSAN CRAFT                      Crawfordsville, ID  
 TIM CRAWLEY                  Campbellsville, KY  
 DAISY CRISOSTOMO        Barboursville, KY  
 SHARON CRISWELL         Frankfort, KY  
 CAROL CROSSWAIT         Louisville, KY  
 TAMMY CRUM                   Inez, KY



TANYA CRUMBIE                Paris, KY  
 PHYLLIS CRUME              Bloomfield, KY  
 LISA CUCCARO                 Hamilton, OH  
 DIANNE CUMMINS             Burlington, KY  
 JOEL CUMMINS                 Brooksville, KY  
 SHANNON CUNNINGHAM     Lexington, KY



JILL CURRY                      Richmond, KY  
 DAVID DALE                     Radcliffe, KY  
 SUSAN DALE                    Versailles, KY  
 TERESA DANIEL                Frankfort, KY  
 JEFF DANNENBERG         New Richmond, OH  
 ALLYSON DAVIES              Cincinnati, OH



BRAD DAVIS                     Cincinnati, OH  
 JAMES W. DAVIS               Louisville, KY  
 MARY BETH DAVIS             London, OH  
 MILES S. DAVIS                Louisville, KY  
 ROY E. DAVIS                  Irvine, KY  
 RUTH DAVIS                     Batavia, OH



STEPHEN L. DAVIS             New Richmond, OH  
 WILLIAM DAVIS                Varney, KY  
 KAREN DAY                      Hamilton, OH  
 THOMAS DEFOSSE             Cincinnati, OH  
 TROY DEMAREE                Louisville, KY  
 MICHELLE DESMOND         Cleaves, OH



JAN DHONAU                    Cincinnati, OH  
 LEAH DHONAU                 Worthington, OH  
 BRIAN DICKENS                Nicholasville, KY  
 BETTINA DICKSON             Lexington, KY  
 CAROLYN DIEMER              Richmond, KY  
 DAN DIXON                        Easton, PA



GREGORY L. DIXON             Lexington, KY  
 TAMI DOBBS                     E. Bernstadt, KY  
 TERESA DOBBS                 Louisville, KY  
 LISA DOBSON                    Florence, KY  
 SHELLI DOMINIQUE            Cincinnati, OH  
 TERESA DONNER                Fairfield, OH



JENNIE M. DORTON             Florence, KY  
 ROBIN DOSCH                  Bellevue, KY  
 LORI DOUGHMAN                Wilmington, OH  
 SHYRLEEN DOUGHTY         Crab Orchard, KY  
 MARVETTA DOUGLAS         Kings Mountain, KY  
 MARY DOWLING                Campbellsville, KY

SHERRI DOWNING  
GLENN A. DREES  
KIMBERLY DUFF  
SANDRA D. DUFF  
EVE DUNNING  
VICKIE DYE

Cynthiana, KY  
Harrisburg, PA  
Russell, KY  
Hueysville, KY  
Crafton, KY  
Richville, KY



TRACY EAK  
JANET EARLY  
MELINDA EASLEY  
SUZANNE EASON  
VICKI ECKART  
CAROL EDGINGTON

Hamilton, OH  
Louisville, KY  
Marion, KY  
Lexington, KY  
Florence, KY  
Winchester, KY



FELICIA EDWARDS  
MARK EDWARDS  
MARIA ELFERS  
HAROLD L. ELLIOTT  
NANCY ELLIOTT  
PAM ELMY

Gravelswitch, KY  
Danville, KY  
Ft. Wright, KY  
Winchester, KY  
Stanford, KY  
Louisville, KY



NADINE ELZY  
KEELEY EMBREY  
KATHY EMGE  
JENNIFER ENGLAND  
VALERIE A. ENSCH  
CHRIS A. ENSING

La Grange, KY  
Rineyville, KY  
Louisville, KY  
Ashland, KY  
Louisville, KY  
Stanford, KY



ANGELA EPLIN  
LISA ERHARDT  
JULIE ERNST  
DAWN ESPEY  
KRISTI ESTILL  
JANI ETHERDGE

Raceland, KY  
Jefferson City, MO  
Lenoir City, TN  
Fairview Park, OH  
Mayslick, KY  
West Chester, OH



PORTER EUBANKS III  
MARY A. EVANS  
STEVE FALLS  
JESSICA JO FANNIN  
MATHEW J. FARRELL  
SHARON K. FAULKNER

Lexington, KY  
Middlesboro, KY  
Louisville, KY  
Ashland, KY  
Ft. Thomas, KY  
Stanton, KY



TAMMY FAULKNER  
SUZANNE FAWBUSH  
LOIS FERRILL  
DEBORAH FESSLER  
VICKIE FIELD  
CHERYL FIELDS

Corbin, KY  
London, KY  
Albany, KY  
Crestwood, KY  
Lexington, KY  
Blackey, KY



SUE FILIPPI  
JEAN E. FINLEY  
GARY FISHER  
TODD FISHER  
LISA FLATT  
CATHY FLEMING

Cincinnati, OH  
Leesburg, OH  
Dubois, IN  
Manchester, KY  
Louisville, KY  
Tipp City, OH





KIM FLOOR Cincinnati, OH  
 LAURA FLOWERS Glasgow, KY  
 SUSAN FOLLOWELL Danville, KY  
 MICHAEL FORD Louisville, KY  
 JENNIE FORQUER Richmond, KY  
 JILL FOSTER London, KY



KEENAN FOY Louisville, KY  
 TAMMY FOY Louisville, KY  
 EDWARD FRANKE Brandonboro, KY  
 DEBRA ANN FRAYSURE Augusta, KY  
 RON FREDERICK Dayton, OH  
 LARRY FREDRICK Florence, KY



VANAY FREEMAN Corbin, KY  
 KAREN FRENCH Charlotte, NC  
 LENNY FRENCH Durham, CT  
 LISA FREY Maysville, KY  
 DAWN FULLER Alexandria, KY  
 PAM FULLER Fern Creek, KY



DANNY GABBARD Hazard, KY  
 ANGELA GAMMON Sciotoville, OH  
 LOU ANN GARE Russell Springs, KY  
 SANDRA E. GASE Fairfield, OH  
 KATHLEEN L. GEIST Lexington, KY  
 PAULA GENTRY Louisville, KY



KEVIN GEORGE Kettering, OH  
 BECKY GIBSON Perryville, KY  
 CHARLES GIBSON Richmond, KY  
 SHARON GIBSON Albany, KY  
 BRUCE GIGANDET Versailles, OH  
 KIMBERLY JANE GILBERT London, KY



LISA GILBERT Corbin, KY  
 SALLY GILL Loveland, OH  
 ANDY GILLUM Greenup, KY  
 KENT GILMAN West Carrollton, OH  
 JAMES L. GISH JR. Mansfield, OH  
 KAREN GIUFFRE Centerville, OH



LISA GLASSNER Louisville, KY  
 JACQUELINE GODBEY Waynesburg, KY  
 ALAN GOFF Fairdale, KY  
 GINA GOODMAN Richmond, KY  
 DIANA GORDON Richmond, KY  
 GAIL GORDON Louisville, KY



SUSAN GREB Miamisburg, OH  
 MARTHA GREEN Grayson, KY  
 LISA GREENE Lexington, KY  
 LYNDA GREENWELL Louisville, KY  
 ROCHELLE GREENWELL Frankfort, KY  
 KIM GREER Corbin, KY

JACKIE S. GRIFFIN  
 CARLA GRIFFITH  
 HARRY W. GRIFFITH  
 KIM GRUBBS  
 JEFF GRIMM  
 BEATRICE GRINWALD

Beattyville, KY  
 Ashland, KY  
 Wooton, KY  
 St. Michaels, PA  
 Slemp, KY  
 Richmond, KY



MICHAEL J. GRISHAM  
 ESTHER GROTKE  
 KIM GRUBBS  
 DEBORAH GUMM  
 CONNIE HACKER  
 NIETTA HAGANS

Worthville, KY  
 Buffalo, NY  
 Richmond, KY  
 Vincent, KY  
 Manchester, KY  
 Lexington, KY



LISA HAGER  
 LESA HAHN  
 JILL HALCOMB  
 TINA HALL  
 LINDA HAMLIN  
 DALE HAMILTON

Louisville, KY  
 Louisville, KY  
 Albany, NY  
 Inez, KY  
 W. Alexandria, OH  
 Dover, KY



LAURA HAMILTON  
 LORI HAMILTON  
 DAVID HAMMONDS  
 DEBBIE HAMMONS  
 LYNNE HAMPTON  
 KATHY HANER

LaGrange, KY  
 Louisville, KY  
 Stanford, KY  
 London, KY  
 London, KY  
 Louisville, KY



SHERRY HANLON  
 CAROL HARDEN  
 SHEILA HARDEN  
 SCOTT HARDWICK  
 JOANNA HARDY  
 RHONDA HARLESS

Louisville, KY  
 Lexington, KY  
 Inez, KY  
 Fairfield, OH  
 Somerset, KY  
 Williamson, W.VA



JOHN HARLOW  
 CHERI HARNEY  
 HELEN HARRIS  
 DEBBIE HARTLAGE  
 DONNA HARTMAN  
 MELANIE HARVEY

Harrodsburg, KY  
 Centerville, OH  
 Lexington, KY  
 Louisville, KY  
 Cincinnati, OH  
 Dayton, OH



MIKE HARVILLE  
 JENNIFER HASKINS  
 JANE HASTIE  
 RANDY HATFIELD  
 JAYMA L. HAWKINS  
 MICHAEL A. HAYDEN

Cincinnati, OH  
 Stanford, KY  
 Belfrey, KY  
 Frankfort, KY  
 Frankfort, KY



HELEN SUZANNE HAYES  
 MICHELLE HAYES  
 NICKIA. HAYNES  
 CARLA HEBERT  
 JANET HEDGES PETH  
 RAY HEILMAN

Tyner, KY  
 Louisville, KY  
 Murchison, TX  
 Lexington, KY  
 Campbellsville, KY  
 Campbellsburg, KY





GWEN HENDERSON Louisville, KY  
 SHELLI HENDREN Salvisa, KY  
 DEBBIE HENDRIX Harrodsburg, KY  
 MARILYN HENDRIX Flemingsburg, KY  
 REGINA M. HENKEL Carmel, IN  
 JAMES B. HENRY Paris, KY



GLENN R. HENSLEY Lexington, KY  
 JEANNIE HENSLEY Manchester, KY  
 REGINA HENSLEY Brookville, IN  
 TAMMY HENSLEY Kenvir, KY  
 TONY HERALD Greenuip, KY  
 TAMMY HIBBARD Barbraville, KY



BRUCE HIGDON Lebanon, KY  
 STEPHANIE HIGGINS Lexington, KY  
 SHERRI HILDERBRAND Tollesboro, KY  
 FRANCES HILL Carrollton, KY  
 JAMES W. HILL, JR. Ravenna, KY  
 MARGARET HILL



KEITH HINES Louisville, KY  
 PAMLA HOBBS McKee, KY  
 GIBSON T. HOCKER Lexington, KY  
 D. HOCKERSMITH Bowling Green, KY  
 ALONNA HODGES Lexington, KY  
 CRAIG HOGAN Blanchester, OH



ALBERT HOLBROOK Richmond, KY  
 JULIA HOLLIS Cincinnati, OH  
 CHRISTA HOLLON Maysville, KY  
 PAMELA HOLTZCLAW Dunneville, KY  
 CINDY HOMMES Chicago, IL  
 YVONNE HONEYCUTT Middlesboro, KY



KEMBERLY HOOVER Frankfort, KY  
 VANESSA HOPKINS Mt. Vernon, KY  
 RHONDA HOPSON Pikeville, KY  
 KATHY ANN HORN Paintsville, KY  
 MELESA HORTON Trenton, OH  
 LINDA HOUCHIN Louisville, KY



WILLIAM C. HOUSTON Ashland, KY  
 CHARLOTTE HOWARD Manchester, KY  
 TAUNYA HUFF Berea, KY  
 CATHY HUFFMAN Winchester, OH  
 CHRIS HUMPHREY Mt. Sterling, KY  
 REBECCA A. HUNN Harrodsburg, KY



GREGORY HUNT Louisville, KY  
 PAM HUNT Feds Creek, KY  
 DAVID HURT Nicholasville, KY  
 KARLA DAWN HURT Frankfort, KY  
 ROSEMARY HUSTED Sebree, KY  
 CYNTHIA K. HUSTON London, KY



ALLISON K. HYER  
 REBECCA ISOM  
 ELIZABETH ISON  
 KAREN IVIE  
 CANDICE JACKSON  
 BARBARA JACOBBER

Hannibal, OH  
 Manchester, KY  
 Richmond, KY  
 Ft. Thomas, KY  
 Pineville, KY  
 Ft. Wright, KY



MARIANNA JACOBS  
 MARIA JAHNES  
 JOSEPH H. JAMESON  
 CHERYL JEFFRIES  
 CINDY ANN JEFFRIES  
 JULIE JEHN

Fairfield, OH  
 St. Albans, WV  
 Elizabethtown, KY  
 Crestwood, KY  
 Crestwood, KY  
 Covington, KY



CAROL JENSEN  
 GEORGE JOHNIDES  
 RONALD C. JOHNS  
 ANITA JOHNSON  
 DAVID JOHNSON  
 DENISE J. JOHNSON

Waddy, KY  
 Xenia, OH  
 Nicholasville, KY  
 Corbin, KY  
 Louisville, KY  
 Louisville, KY



JENNY JOHNSON  
 NANCY JOHNSON  
 PAM JOHNSON  
 TONI JOHNSON  
 TRACEY ANN JOHNSON  
 ROBIN JOHNSTONE

Frankfort, KY  
 Richmond, KY  
 Fleming Neon, KY  
 Corbin, KY  
 Burton, MI  
 Harrodsburg, KY



ANNETTE C. JONES  
 CYNTHIA JONES  
 MELINDA JONES  
 SHELLY JONES  
 DONNA JUNGCLAS  
 RICK JUSTICE

Shepherdsville, KY  
 W. Portsmouth, OH  
 Columbia, KY  
 Louisville, KY  
 Milford, OH  
 Elkhorn City, KY



RICK K. JUSTICE  
 KIMBRA KAHLE  
 SHARON KALB  
 DENISE KAYS  
 DANA KEARNS  
 ANGELA KELSCH

Phyllis, KY  
 Tipp City, OH  
 Bradenton, FL  
 Louisville, KY  
 Flatwoods, KY  
 Augusta, KY



RANDY KERN  
 BRIDGET KERSEY  
 PAULA L. KIDD  
 ROBERT K. KINDER  
 LINDA KING  
 PAULETTA KING

Burkesville, KY  
 Louisville, KY  
 Cincinnati, OH  
 Lexington, KY  
 McKee, KY  
 Irvine, KY



SHARYL KING  
 CLAY KINGSLEY  
 DARRELL KINGTON  
 KAREN KINMAN  
 BETH KIRCHER  
 JAMES E. KISER, JR.

Taylor Mill, KY  
 Lexington, KY  
 Madisonville, KY  
 Dry Ridge, KY  
 Louisville, KY  
 Irvine, KY

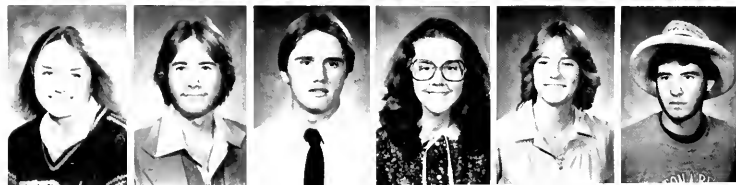





DAVID KLINGSTEIN Indianapolis, IN  
 JOE KLOEKER Independence, KY  
 DEANA K. KNIGHT Louisville, KY  
 TAMMY L. KNOX Stanton, KY  
 ANGELA KOKES Louisville, KY  
 DAVID O. KOOKENDOFFER Paris, KY



THOMAS A. KOOS Dayton, OH  
 STEPHEN KREIDLER Maysville, KY  
 KATHRYN KRESGE Chesapeake City, MD  
 DIANE L. KROTH Union, KY  
 ROBERT O. KULER Fort Thomas, KY  
 JEFFREY M. KUNKEL Erlanger, KY



LINDA KUNKEL Cincinnati, OH  
 EMILY KURTZ Cincinnati, OH  
 LORRAINE D. LALONDE Lexington, KY  
 CATHY LAMAR Mason, OH  
 GLEN LAMPTON Louisville, KY  
 ANNETTE LAWSON Columbus, OH



ERIC LAWSON Wilmington, OH  
 JOANIE B. LAWSON Barbaraville, KY  
 PAULA LAYNE Betsy Layne, KY  
 LINDA SUE LEACH Middlesboro, KY  
 VAUGHN B. LEAKE Raywick, KY  
 RICK LEGER Orlando, KY



JOE LEISING Coldspring, KY  
 BARBARA A. LEMASTER Flatwoods, KY  
 ROBERT W. LEMON Cincinnati, OH  
 LISA LENTZ Waynesville, OH  
 SUE LIES Cincinnati, OH  
 SUSAN LINCOLN Louisville, KY



VIRGINIA LINK Sidney, OH  
 LINDA LISCH Springfield, OH  
 RUTHIE LOCKARD Constantine, KY  
 LISA LORAN Louisville, KY  
 JAMES V. LOUGHRAM Manchester, KY  
 DARLENE LOWE Gravel Switch, KY



DEBRA LOWERY Richmond, KY  
 GREG LUCHETT Lebanon, KY  
 TRESSA R. LUSK Pikeville, KY  
 TERRY LYNCH Brandenburg, KY  
 CLYDE L. LYON Louisville, KY  
 JEFF LYONS Mt. Vernon, KY



KATHY J. LYONS Ashland, KY  
 MARCIA LYONS Pleasureville, KY  
 MARTY LYONS Louisville, KY  
 GAYLE MACHTOLFF Louisville, KY  
 DEANNE G. MADDEN Hopewell, OH  
 LAURA MADDEN Dayton, OH

MARIASA MADRAS Louisville, KY  
 KEITH MAHAN Burdine, KY  
 CATERINA MAHLER Mt. Sterling, KY  
 MATHEW MALONEY Dayton, OH  
 ELIZABETH MANBY Middletown, KY  
 ERIC R. MANNS Xenia, OH



WILL MANSFIELD Wilmore, KY  
 KAREN MARLOWE Irvine, KY  
 BILLY MARTIN Corbin, KY  
 GENTRY MARTIN Danville, KY  
 JANET MARTIN Radcliffe, KY  
 JANICE K. MARTIN Brandenburg, KY



RIC MARTIN Fairfield, OH  
 SHARON MARTIN Lexington, KY  
 LELIA MASDEN Owensboro, KY  
 VICTORIA MASON Mt. Sterling, KY  
 JOHN MASTERS Crab Orchard, KY  
 BARBARA MASTIN Richmond, KY



RHONDA BETH MATLOCK Somerset, KY  
 KELLEY A. MATTHEWS Louisville, KY  
 PAUL MATTINGLY Lebanon, KY  
 SWAYNE MATTOX Cynthiana, KY  
 GREGORY D. MAY Shelbyville, KY  
 JACKIE MAYNARD Louisville, KY



MERRILL MAYNARD Stanville, KY  
 MARY KING MAYS Princeton, KY  
 CINDY J. MAZUR Yellow Creek, Canada  
 SUSAN McCLARTY Louisville, KY  
 BETH McINTYRE Vine Grove, KY  
 JACKIE McAFEE Mt. Washington, KY



JEFF McAFEE Mt. Washington, KY  
 MARSHALL McCALLUM Louisville, KY  
 KELLY M. McCAULEY Louisville, KY  
 CHARLES McCLELLAN Milton, KY  
 DEBRA McCLURE Mt. Vernon, KY  
 A. PAIGE McCONAUGHY Ringoes, NJ



TIM McDANIEL Troy, OH  
 HOLLY McDONALD Richmond, KY  
 RAMONA McGOVERN Bellevue, KY  
 CARMELA McGRAW Beaver, OH  
 THERESA McHALE Waynesburg, KY  
 PAMELA A. McHUGH Union, KY



NEECIE McINTYRE Louisville, KY  
 DAILEY McKINLEY Lancaster, KY  
 SCOTT D. McKINNEY Harrodsburg, KY  
 KAREN J. McLEAN Crawfordsville, IN  
 DIXIE McWHORTER Tyner, KY  
 FRANCES A. MEDD Lebanon, KY





MONICA MEDICO Florence, KY  
 MISSY MEEK Elsmere, KY  
 BILL MEEKS Corbin, KY  
 LINDA MEEKS Dayton, OH  
 JILL ROBIN MEIER Springfield, OH  
 JOHN MELTON South Lebanon, OH



TEIA J. MELTON Burkesville, KY  
 LORI MELVILLE Southgate, KY  
 MARY MENK Nicholasville, KY  
 TINA MEREDITH Louisville, KY  
 JOAN M. MESSERKNECHT Baltimore, OH  
 JEAN METZGER Florence, KY



JULIE METZMEIER Cincinnati, OH  
 CINDY V. MIDDLESWORTH Richmond, KY  
 BRIAN MILLER Louisville, KY  
 CHERI MILLER Flatwoods, KY  
 CHERYL MILLER Lexington, KY  
 JEFFREY L. MILLER Mount Olivet, KY



MELINDA MILLER Springfield, OH  
 SHARON MILLER Corbin, KY  
 BILL MILLION Richmond, KY  
 ARTHUR MILLS Owensboro, KY  
 SUSAN MILLS Winchester, KY  
 JEFFERY L. MINOR Middlesboro, KY



ROGER A. MIRACLE Stanford, KY  
 TONY MITCHELL Richmond, KY  
 SHERI MIVELAZ Louisville, KY  
 SALEM MOAMENAH Saudi Arabia  
 ROBIN MODENA Bluefield, WV  
 AWAD S. MOHAMED Benghazi, Libya



JEROME MOHR Ft. Thomas, KY  
 PAMELA MONTGOMERY Burgin, KY  
 CARLA MOORE Ashland, KY  
 DAVID MOORE Monticello, KY  
 MARK MOORE Garrison, KY  
 MARY MOORE Harrodsburg, KY



TOM MORELAND Carlisle, KY  
 JAMES E. MORGAN Middletown, KY  
 MICHAEL MORRIS Berea, KY  
 RHONDA MORRIS Huddy, KY  
 JANE MORRISON Somerset, KY  
 COLLEEN R. MORROW Richmond, KY



DALLAS MOSES Lexington, KY  
 CARLA MOUHEAD Hebron, KY  
 SHAWN RAY MOUNTJOY Danville, KY  
 DONNA J. MOUNTS Sidney, KY  
 FRANCES MUDD Lebanon, KY  
 ANNE MARIE MUIRHEAD Louisville, KY

MIKE MULCAHY  
 DONNA MULLER  
 MONICA MULLER  
 LORENA G. MULLINS  
 ROBIN L. MULLINS  
 SHARON MURPHY

Verona, KY  
 Louisville, KY  
 Frankfort, KY  
 Meally, KY  
 Hamlin, WV  
 Louisville, KY



RUTH ANN NALLY  
 MIKE NAPIER  
 LISA NASH  
 PAUL NAVE  
 DANNY NEAL  
 LESLEE NEVIUS

Springfield, KY  
 Frankfort, KY  
 Frankfort, KY  
 Pine Knott, KY  
 Harrodsburg, KY



SHELIA NEW  
 VICKY A. NEWELL  
 BECKY NEWKIRK  
 MARK NEWKIRK  
 TERESA NICELY  
 ELEE NICHOLS

Phelps, KY  
 Pickerington, OH  
 Wilmington, OH  
 Wilmington, OH  
 Wurtland, KY  
 Louisville, KY



SHERRY B. NICHOLSON  
 MADONNA NORMAN  
 MARY ANNE NORTH  
 PAMELA NORTON  
 CARYN O'CONNOR  
 CHRISTINA S. ODELL

Lexington, KY  
 Freeburn, KY  
 Gerogetown, KY  
 Middlesboro, KY  
 Louisville, KY  
 Charleston, WV



KATHY OLDHAM  
 CYN ORME  
 JAMELL L. OSBORNE  
 MARY OSBORNE  
 DAVID WENDELL OWENS  
 KEITH PALMER

Lexington, KY  
 Owingsville, KY  
 West Liberty, KY  
 Fairdale, KY  
 Mt. Vernon, KY  
 Kettering, OH



PAM PATTERSON  
 REBECCA S. PATTERSON  
 MICHAEL R. PAUL  
 NANCY PAULIN  
 JEANNINE PAYNE  
 KELLY PAYNE

Fairfield, OH  
 Harrodsburg, KY  
 Maysville, KY  
 Louisville, KY  
 Pewee Valley, KY  
 Mt. Vernon, KY



LYNN PEBBLES  
 DANA LYNNE PERKINS  
 DAVE PERKINS  
 ELVENA PERRY  
 DWAYNE PETTIT  
 JANICE PHARIS

Kenia, OH  
 Jeffersontown, KY  
 Batavia, OH  
 Pine Knit, KY  
 Lexington, KY  
 Burkesville, KY



MARSHA S. PHILLIPS  
 DENISE PIERATT  
 DENNIS PINHSTON  
 ROBYN PITTMAN  
 KATHY L. PLUMMER  
 KIM PLUMMER

London, KY  
 Middletown, OH  
 Springfield, KY  
 Frankfort, KY  
 Cynthia, KY  
 Broad Run, VA





MARK A. POLLARD Danville, KY  
 DEBBIE PORTER Franklin, OH  
 RONALD L. POST Lebanon, OH  
 KIZ POTENSKY Belfry, KY  
 LYNN POTTER Russell, KY  
 CINDY POWE Winchester, KY



CAROLYN POWELL Georgetown, KY  
 DEBORAH L. POWERS Liberty, KY  
 BEVERLY POYNTER Louisville, KY  
 DONNA M. PRATT Martin, KY  
 GARY PREECE Paintsville, KY  
 TIM PRESTON Lexington, KY



LISA PRICE Corbin, KY  
 DIANNA PROFFITL London, KY  
 CONNIE PULLIAM Frankfort, KY  
 CINDI PYLES  
 LISA M. RADER McKee, KY  
 LISA RAIKE Greenfield, OH



JOHNNIE RAMEY Elkhorn City, KY  
 CYNTHIA A. RANDOLPH Mt. Healthy, OH  
 KIMBERLY RAPSON Louisville, KY  
 PHYLLIS RATCLIFF Hamilton, OH  
 GUS RATHGEBER Fredonia, NY  
 DEBORAH S. RAY Louisville, KY



DEBBIE REAGAN Frankfort, KY  
 HOLLY REAM Cincinnati, OH  
 LISA REDMON Russel Springs, KY  
 SANDRA REED Old Springs, KY  
 DEBORAH REID Prestonburg, KY  
 JOHN RESREPO Lexington, KY



ANTHONY L. REYNOLDS Danville, KY  
 BILLY REYNOLDS Lexington, KY  
 MITZI RHOADES Fairdale, KY  
 LYNN S. RICHARDSON Louisville, KY  
 WILLIAM D. RICHARDSON Connersville, IN  
 TERRI RICHTER Cincinnati, OH



LIBBY RILEY Richmond, KY  
 BETH RITCHIE Cynthiana, KY  
 SARAH L. ROBBINS Brookville, IN  
 LISA L. ROBERSON Rome, GA  
 MARGO M. ROBERTS Kings Park, NY  
 SHARON ROBERTS Harrodsburg, KY



SUSAN ROBERTS Hyden, KY  
 WENDELL W. ROE Winchester, KY  
 DEBRA ROGERS Bardstown, KY  
 CYNTHIA A. ROLEN Portsmouth, OH  
 KATHY RORRER Beverly, KY  
 RODGER ROSS Cynthiana, KY



CHRISTY ROTUNNO Saline, MI  
 BETH ROUTLEDGE Bellevue, KY  
 RANDELL Q. ROWELL Conway, KY  
 DINAH ROWLAND Kings Mountain, KY  
 DEBRA ROWLETT Milton, KY  
 MARK RUDELL Carlisle, KY



HOLLY L. RUNYAN Delaware, OH  
 ART RUPE Berea, KY  
 JOY RUPERT Ashland, KY  
 PATTY RUSH Edmonton, KY  
 MARY RUSHING  
 BRENDA LYNETTE RUSSELL McKee, KY



GARY RUTZ Carlisle, PA  
 SHEILA RYDER Findlay, OH  
 SAID HOSSIN SABAH Saudi Arabia, Abha  
 SCOTT SACRE Frankfort, KY  
 ALAN SADLER Campbellsburg, KY  
 MICHAEL DEAN SALLEE Winchester, KY



SHAHPOOR SAMADI Iran  
 ADNAN SAMKARI Saudi Arabia  
 JENNIFER SANDERS Harlan, KY  
 JOHNNY SANDUSKY Lebanon, KY  
 KIM SASSER Corbin, KY  
 WILLARD SAUNTRY Batavia, OH



SUSAN SCHAFFER Independence, KY  
 NANCY A. SCHARDINE Fairfield, OH  
 BETH SCHNEIDER Centerville, OH  
 ALEX E. SCHOOLER Fisherville, KY  
 KAREN SCHRAM St. Clair Shores, MI  
 DAVID H. SCHULTE Villa Hills, KY



GERRY SCHULTZ Midway, KY  
 JIM SCOTT Brentwood, TN  
 KIM SCOTT Ashland, KY  
 JOEY S. SEALE Brockville, IN  
 PATTI SEALS Berea, KY  
 STEPHEN M. SETTLE Lexington, KY



ALICE P. SEWELL Frankfort, KY  
 MARY A. SHACKELFORD Irvine, KY  
 LORA SHAFFER Portsmouth, OH  
 PATTY SHANNON Hamilton, OH  
 ANN SHARPE Brandenburg, KY  
 BARRY SHAW Louisville, KY



KATHY SHAW Ashland, KY  
 SONIE SHELTON Louisville, KY  
 JUDITH C. SHEPHERD Manchester, KY  
 LEIGH SHIREMAN Louisville, KY  
 PAM SHIRLEY Harrodsburg, KY  
 SUSAN O. SHUFF Georgetown, KY







EARL RAY SHULER Beattyville, KY  
 TAMMY S. SIERS Louisville, KY  
 MONROE SIGEMORE Hyden, KY  
 VALERIE P. SIMER Hamilton, OH  
 GINA K. SIMMONS Miamisburg, OH  
 BARBARA SIMPSON Crestwood, KY



KIM SIPES Louisville, KY  
 CONNIE SIPPLE Erlanger, KY  
 DIANA SIZEMORE Gray, KY  
 TERESA SIZEMORE Manchester, KY  
 ROBBIN SKAGGS Campbellsville, KY  
 CHRIS L. SKINNER Puyallup, WA



LAURA SKOGSTROM Springfield, OH  
 ELLEN SLATTERY Frankfort, KY  
 RANDI SLY Vermilton, OH  
 BRIAN SMITH Ashland, KY  
 DIANNA SMITH Lexington, KY  
 MARLA SMITH Science Hill, KY



PAM SMITH Friendship, OH  
 PAT SMITH Hazard, KY  
 PAULA SMITH Corbin, KY  
 RANDALL SMITH Gray, KY  
 SANDY SMITH Corbin, KY  
 SCHERYL SMITH Cincinnati, OH



SHARON SMITH Irvington, KY  
 TONY SMITH Bardstown, KY  
 DOUGLAS J. SMITHSON Milford, OH  
 LESLIE SOUDER Florence, KY  
 TERRI G. SPEAR Kettle, KY  
 JACQUELINE SPENCER Oakwood, IL

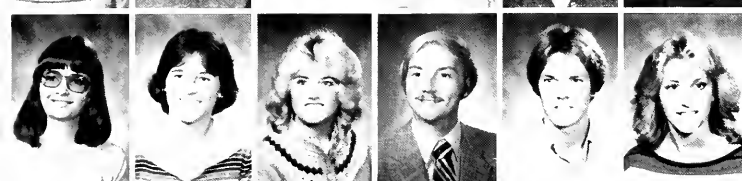

LINDA SPENCER Beattyville, KY  
 VICKI SPINNER Louisville, KY  
 KAREN SPIVEY London, KY  
 W. DUDLEY SPOONAMORE Danville, KY  
 JAY SPRAGUE Bellevue, KY  
 CHERYL ANN SPRINGMEYER Brooks, KY



BENSON A. SPURLING Knoxville, TN  
 MICHAEL W. ST. CLAIR Somerset, KY  
 ANN STAHLEY Cincinnati, OH  
 BARBARA KAY STAKE Greenup, KY  
 GREG STAPLETON Boiling Springs, PA  
 RANDALL J. STAVISKI Newport, KY



GWEN C. STEPHENS Frankfort, KY  
 JILEE STEVENS Ashland, KY  
 ANNA STEWART Ashland, KY  
 CAROL JANE STEWART Barbourville, KY  
 DONNA O. STEWART Dreyfus, KY  
 JANICE STEWART Harlan, KY

LESLIE A. STEWART  
 LESLIE M. STEWART  
 TOM STIPES  
 ELIZABETH STIVERS  
 CRAIG P. STRUENING  
 SCOTT A. STUMBO

Shelbyville, KY  
 Union, KY  
 Richmond, KY  
 Manchester, KY  
 Flemington, NJ  
 Nancy, KY



ANITA R. STURGILL  
 LISA JANELL SUMMERLIN  
 ELIZABETH KAY SUTTON  
 LINDAL. SUTTON  
 RODNEY SWAIN  
 MARK SWEET

Stambaugh, KY  
 Richmond, KY  
 Springfield, KY  
 Prospect, KY  
 Bagdad, KY  
 Corbin, KY



WENDY SWINFORD  
 GREG SWORD  
 KATHRYN A. TARTER  
 EDWARD TAYLOR  
 KATHY TEMPLE  
 SUSIE THACKER

Cynthiana, KY  
 Mt. Sterling, KY  
 Liberty, KY  
 Cincinnati, OH  
 Marion, KY  
 Fish Trap, KY



CAROL THARPE  
 CAROLYN THOMAS  
 JANIE MAE THOMAS  
 TERRIE THOMAS  
 TERRY J. THOMAS  
 TRINA THOMAS

Brandenburg, KY  
 Dry Ridge, KY  
 Richmond, KY  
 Russell Springs, KY  
 Beria, KY  
 Richmond, KY



KIMBERLY THOMPSON  
 CYNTHIA THORNBURG  
 TIM THORNBERRY  
 WOODY TICHENON  
 MARIE TERESA TIDWELL  
 PATRICK KEVIN TIERNEY

Jeffersontown, KY  
 Danville, KY  
 Louisville, KY  
 Louisville, KY  
 Woodbridge, VA  
 Louisville, KY

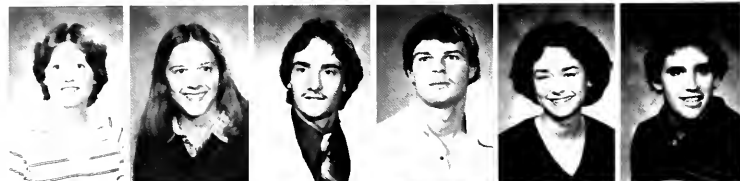

RIC OCASEK TILLSON  
 BLAINE TINSLEY  
 ELSIE FAYE TIPTON  
 DIANE TOBERGTE  
 EILEEN TRAFTON  
 STACY LYNN TREES

Gilbertsville, KY  
 Hustonville, KY  
 Richmond, KY  
 Independence, KY  
 Louisville, KY  
 Louisville, KY



MICHAEL TRENT  
 JACQUELINE TRUESDELL  
 MING TSANG  
 ELIZABETH TURLEY  
 LORNA C. TURNER  
 ROSALIND TURNER

Middlesboro, KY  
 Norwood, OH  
 Waterloo Hill, HK  
 Mt. Sterling, KY  
 Paris, KY  
 Booneville, KY



WILLIAM TURNER  
 CRAIG S. TURPIN  
 DONNA L. TURPIN  
 KEN UPTAGRAFFT  
 ELLEN UPTON  
 SANDRA USHER

Coeburn, VA  
 Richmond, KY  
 Paris, KY  
 Louisville, KY  
 Louisville, KY





HENRY UTHER Milan, OH  
 KIM A. VAIL Fairfield, OH  
 DAVID B. VANCE Georgetown, KY  
 JANA VANDRY Paducah, KY  
 MARSHA VANHOOK Ubank, KY  
 ALICE VANOVER Middlesboro, KY



VALERIE VICE Versailles, KY  
 MELISSA VINCENT Fairdale, KY  
 SHERI WADE Gallipolis, OH  
 KEITH WAFORD Shelbyville, KY  
 THERESA WAGUS Livingston, KY  
 DARYL WAINSCOTT Edgewood, KY



RON WALFORD Harrison, OH  
 AMY WALKER Owensboro, KY  
 LISA A. WALKER Springfield, KY  
 MARK V. WALL Bybee, KY  
 JENNIFER WALLER Berea, KY  
 DENISE WALTERS Berry, KY



LISA WARD Versailles, KY  
 MICHAEL WARD Cincinnati, OH  
 PAULA WARD Phyllis, KY  
 RANDALL C. WARNER Richmond, KY  
 CAROLYN WARREN Richmond, KY  
 GENNIVER WARREN Louisville, KY



KIM WARREN Winchester, KY  
 JENNIFER WASHINGTON Lexington, KY  
 ANNA M. WASHKO Milford, OH  
 BEREDA WATKINS Salgluville, KY  
 DONNA WATKINS Clay City, KY  
 CARL WATSON Campbellsville, KY



JERI WATSON Betsylayne, KY  
 MARYANN WATSON Richmond, KY  
 BEN WATTERS Irvine, KY  
 KAREN WEGENAST Louisville, KY  
 DWAYNE WELLS Richmond, KY  
 SUZANNE WELLS Louisville, KY



TOM D. WELLS Corbin, KY  
 SUSAN WENTWORTH Belfast, ME  
 LISA WENTZEL Cincinnati, OH  
 TINA WERMUTH Fairdale, KY  
 CHRISTOPHER A. WEST Richmond, KY  
 ELIZABETH WEST Paris, KY



KATHY WEST Paint Lick, KY  
 ROBERT WESTBROOK London, KY  
 DIANNA WESTHERFORD Burlington, KY  
 AILEEN WHALEN Richmond, KY  
 MARCIA L. WHIGHAM Smithfield, KY  
 BECKY WHITE Floyd Knobs, IN

DAVID R. WHITE  
 MARIANNE WHITE  
 KIM WHITEY  
 J.R. WHITED  
 CINDY WHITIS  
 STEVEN WHITSON

Ft. Thomas, KY  
 Versailles, KY  
  
 London, KY  
 Bernside, KY  
 Knoxville, TN



SCOTT WIBBELS  
 MARISA WIENZIS  
 LINDA WILCOXSON  
 DONNA J. WILDER  
 KAREN WILDER  
 VICKIE WILHOITE

Louisville, KY  
 Lexington, KY  
 Louisville, KY  
 Sulphur, KY  
 Louisville, KY  
 Owenton, KY



SCOTT WILKERSON  
 SUZANNE WILL  
 PATTY C. WILLIAMS  
 BEVERLY WILLIAMS  
 BRIAN WILLIAMS  
 MELINDA WILLIAMS

Louisville, KY  
 Butler, PA  
 Bellevue, KY  
 Louisville, KY  
 Pasadena, MD  
 Mt. Washington, KY



JOHN WILLIAMSON  
 LOUELLA WILLIAMSON  
 MONICA WILLIS  
 ROD WILLIS  
 TERESA WILMERS  
 KIMBERLY WILSON

Canada, KY  
 McKee, KY  
 Winchester, KY  
 Elsmere, KY  
 Cincinnati, OH  
 Louisville, KY

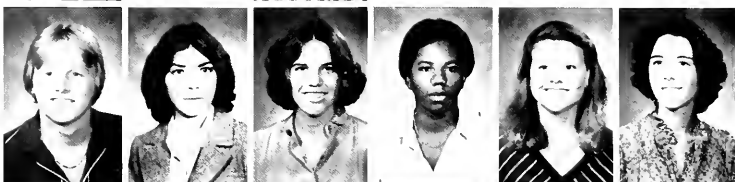

LISA L. WILSON  
 SHEILA WILSON  
 TARI WILSON  
 JANET L. WILT  
 TRACI WIMSATT  
 YVONNE WINGARD

London, KY  
 Paint Lick, KY  
 Lebanon, OH  
 Wilmington, OH  
 Louisville, KY  
 Brook Park, OH



NANETTE WINKLE  
 JILL WIRTLEY  
 GINA WITT  
 EDWARD W. WOLLERY  
 BRIAN WOODLEE  
 BRENDA WOODS

Frankfort, KY  
 Seven Mile, OH  
 Richmond, KY  
 Irvine, KY  
 Gray, KY  
 May's Lick, KY



EDWIN R. WOODS  
 CYNTHIA WRIGHT  
 LINDA S. WRIGHT  
 ROBIN WRIGHT  
 JOSEPHINE YAGODICH  
 GLENNA YANCEY

Grayson, KY  
 Stearns, KY  
 Stearns, KY  
 Lewisburg, KY  
 Toler, KY  
 Glencoe, KY



THERESA R. YORK  
 BECKY YOUNGS  
 DANA YOUNT  
 KATHRYN YOUNT  
 TOMMY ZOTTMAN  
 BARBARA ZWICKER

Belfast, ME  
 Chatam, IL  
 Memphis, TN  
 Frankfort, KY  
 Lebanon, KY  
 Jeffersonstown, KY





DANA ABBOTT Tipp City, OH  
 TERESA ABEL Berea, KY  
 MARK ABELING Erlanger, KY  
 GINA ABELL Crestwood, KY  
 BILLIE JEAN ABNER Hamilton, OH  
 PAMELA JOY ABNER Winchester, KY



CAROL ABRAHAM Bellevue, KY  
 ANNE ACHBACH Dayton, OH  
 CINDY ADAMS West Liberty, KY  
 CYNTHIA ADAMS Danville, KY  
 MARLENE ADAMS Crestwood, KY  
 MONICA ADAMS Whitesburg, KY



SCOTT ADAMS Chapmanville, WV  
 SHARLENE ADAMS Crestwood, KY  
 ROXANNE AHRMAN Peebles, OH  
 LAURIE AINSWORTH Louisville, KY  
 VALERIE ALEXANDER Berea, KY  
 JANET ALLEN Mt. Vernon, KY



LINDA ALLEN Louisville, KY  
 GREGORY ALLENDER Independence, KY  
 SHEILA ALLEY Ashland, KY  
 LINDA SUE ALLGEIER Louisville, KY  
 KATHY ALLISON Frankfort, KY  
 MARY SUE ALSIP Mt. Vernon, KY



DEBRA N. ANDERSON Kettering, OH  
 RODNEY ANDERSON Louisville, KY  
 STEVE ANDERSON Louisville, KY  
 JEFF ANDREWS Cincinnati, OH  
 PEGGY ANGLIN Paint Lick, KY  
 KAREN APPEGATE Arlington Hgts IL



CARMEN ARNOLD Covington, KY  
 GINA ARVIN Irvine, KY  
 BETH ASHCRAFT Louisville, KY  
 MICHAEL ASHER Winchester, KY  
 TERRY ASHER Louisville, KY  
 SHELLY AYERS Richmond, KY



CHERYL M. BACHMAN Winchester, KY  
 PAM BACK Lexington, KY  
 TAMMY BAHM Louisville, KY  
 THOMAS N. BAKER, III Middlesboro, KY  
 JERRY BAKER Hazard, KY  
 MARK BAKER Carlisle, Ky



RHONDA BAKER Frankfort, KY  
 TANYA L. BAKER Hamilton, IH  
 VERNA BAKER Burdine, Ky  
 DONNA BALL Louisville, KY  
 LARRY BALLARD Irvine, KY  
 FLORENCE T. BARCLAY Richmond, KY



ANNE BARKER Winchester, KY  
 JOHNDA BARKER Catlettsburg, KY  
 KAREN BARKER Louisville, KY  
 MELISSA BARKER Vanlear, KY  
 CHARLES BARKIE Park Hills, KY  
 JOSEPH B. BARNHORST Indianapolis, IN



ANGELA BARRETT Hyden, KY  
 LINDA BARROW Louisville, KY  
 JOEY BARTLEY Pikeville, KY  
 MICHAEL BARTLEY Thompshville, KY  
 SANDY BASHAM Louisville, KY  
 DORA BETHE BAYS Oneida, KY



SHARON BEACH Middlesboro, KY  
 LYNISE BEATTY Lexington, KY  
 DAWNA BEEBOUT Lexington, KY  
 GIGI BELANDER Northville, MI  
 DANITA BENNETT Grove City, OH  
 MICHAEL A. BENNETT Villa Hills, KY



BEVERLY A. BENTLEY London, KY  
 DONNA BETHEA Fort Benning, GA  
 DONNITA BEVINS Williamson, WV  
 ROCKY D. BINDER London, KY  
 FRED BISEL Marshall, MI  
 LINDA BISHOP Booneville, KY



MARTY BISHOP Louisville, KY  
 RUTH BLACKWELL Irvine, KY  
 MARY BLANDFORD Louisville, KY  
 CARLA D. BLANKENSHIP Batavia, OH  
 TAMARA BLAU Walton, KY  
 ANNE BLAYNEY Louisville, KY



CAROLINE BLEVINS Lexington, KY  
 JANE BLEVINS Ashland, KY  
 JO ANN BLIZZARD Richmond, KY  
 PHILLIP BOATRIGHT Paintsville, KY  
 MARY BODGLEY Hamilton, OH  
 CHARLES BOGARDUS Harrodsburg, KY



RANDY BOGUE Richmond, KY  
 DAVID L. BOLTE Russell, KY  
 TERESA BOLTE Cincinnati, OH  
 MICHAEL BOLTON Lancaster, KY  
 JILL BONFIGLIO Dayton, OH  
 JANET BOOTHE Rineyville, KY



STEVE BORDERS Sommerset, KY  
 KEMBERLY A. BOTKINS Georgetown, KY  
 LYNN BOUCHARD Louisville, KY  
 GARY BOWLING Paint Lick, KY  
 JACKIE BOWLING Spurlock, KY  
 JO BETH BOWLING Manchester, KY







SARAH S. BOWLING Elizabethtown, KY  
 SHERYL BOWLING East Bernstadt, KY  
 JULIE BOYD Fortsmith, OH  
 TED BOYD Russell, KY  
 CINDY BRADSHAW Lurasville, OH  
 KATHY BRAKEFIELD Revena, KY



BELVA BRANDENBURG Beattyville, KY  
 CONNIE BRANDENBURG Beattyville, KY  
 DANNY M. BRANDENBURG Irvine, KY  
 STEPHEN BRANHAM Flatwoods, KY  
 ANGELINA P. BRAY Frankfort, KY  
 JOHN KENNETH BRAY Berea, KY



CARLA F. BREEDING Rineyville, KY  
 SHERRI BREEZE Louisville, KY  
 HOLLI JO BREWINGTON Kettle, KY  
 TINA BRIMFIELD Cattleboro, KY  
 SUE BRIZENDINE Richmond, KY  
 RICKY A. BROCK Stanford, KY



LINAY BRODBECK Kettering, OH  
 GLENDA MARIE BROOKS London, KY  
 JOAN BROOKS Fairfield, OH  
 ANNE BROTZGE Jeffersontown, KY  
 PATTI BROWN Fort Thomas, KY  
 CRAIG R. BROWN Paint Lick, KY



DEBRA BROWN Nicholasville, KY  
 JAMES N. BROWN, JR. Ashland, KY  
 JANET BROWN Danville, KY  
 JENNIFER L. BROWN London, KY  
 NANCY BROWN Crown, KY  
 REBECCA BROWN Lexington, KY



SUSAN BROWN Louisville, KY  
 JULIE J. BORWNE Richmond, KY  
 JAYNE M. BRUEGGEN Dayton, KY  
 TAMMIE BRUMBACK Harrowburg, KY  
 BETH BRUMLEY Mt. Olivet, KY  
 DON BRUMMETT Crab Orchard, KY



KIMBERLEY BRUNER Sommerset, KY  
 MARY JUDE BUECHLER Louisville, KY  
 DONNA F. BULLENS Lexington, KY  
 KATHERINE BULLOCK Brodhead, KY  
 JANICE SUE BURCHELL Manchester, KY  
 LESLIE BURLEY W. Carrollton, OH



DONNA BURNETT Radcliff, KY  
 ELIZABETH BURRIS Louisville, KY  
 JILL A. BURRIS Radcliff, KY  
 KATHY BURTON Columbia, KY  
 REGINA BURTON Florence, KY  
 KIM BUSH Louisville, KY

MARSHA BUSH Lebanon, OH  
 ANN E. BUSICK Carrollton, KY  
 GRISELDA BUTCHER Cincinnati, OH  
 DONNA BYRD Eubank, KY  
 CANDY CABLE Zachariah, KY  
 TOM CAGNEY Grove City, OH



WADE CALBERT Georgetown, KY  
 CAROLYN CALDWELL Columbia, KY  
 GLENDA F. CALDWELL Cincinnati, OH  
 VANESSA CALHOUN Carbon, KY  
 JENNIFER CANTRELL Phelps, KY  
 PAT CARL West Carrollton, OH



JANICE CARLOCK Kettering, OH  
 SUSAN CARMACK East Bernstand, KY  
 JOHN CARMEN Yosemite, KY  
 ARCH CARRICE Louisville, KY  
 KAREN ANN CARROLL Red Bank, NJ  
 PAULA CARROLL Lexington, KY



GARY CARTER Junction City, KY  
 MELANIE CARTER Versailles, KY  
 SAM CARTER Pikeville, KY  
 DALE CARY Crestwood, KY  
 TRULENA CASE Revenna, KY  
 DAVID CASEY Waddy, KY



JILL CASSELL Louisville, KY  
 KYLE LYNN CAUDILL Louisville, KY  
 SHARON CAUDILL Brodhead, KY  
 GARY CAUSEY Berea, KY  
 DANA CAVE Campbellsville, KY  
 PAMELA CERRATO Belfry, KY



PATRICIA CAHDWELL Lexington, KY  
 MARYBETH CHAMBERS Cincinnati, OH  
 GEORGE CHANEY Beattyville, KY  
 CARLA CHAPMAN Flatwoods, KY  
 LORIE CHAPPELL Finchville, KY  
 MARY E. CHARLES Ashland, KY



JO CHEATHAM Danville, KY  
 DONN CHESLEY Cincinnati, OH  
 DEBBIE CHILDS Frankfort, KY  
 BEN CHILVEIS Campton, KY  
 CHRIS CHMIEL Springboro, OH  
 KATHY CLARK Owensboro, KY



MARYETTE CLAUD Pineville, KY  
 KATHERINE CLAYTON Cynthiana, KY  
 WILMA K. CLEM Baxter, KY  
 VANESSA CLINES Inez, KY  
 LINNY CLOYD Nicholasville, KY





DEBRA COBB Lexington, KY  
 TINA COBB Coldspring, KY  
 STEVE COFFMAN Newport, KY  
 KATRINA COLE Battyville, KY  
 LISA COLE Richmond, KY  
 TIM COLEMAN Shelbyville, KY



JUANITA COLLIER Kite, KY  
 RUSSELL D. COLWELL London, KY  
 JULIE COLYER Louisville, KY  
 EVE COMBS Raceland, KY  
 JENNIFER A. COMBS Lexington, KY  
 ROXANNE COMER Covington, KY



DEBRA LYNN COMPTON Louisville, KY  
 MARK CONDER Richmond, KY  
 MIKE CONNELLY Louisville, KY  
 CAROLINE COOK Louisville, KY  
 NANCY COOKE Butler, KY  
 ALICE COOPER Richmond, KY



PHILLIP COPHER Paris, KY  
 DEBBIE CORDES Cincinnati, OH  
 DAVID CORNETT Middletown, OH  
 JUDY CORNETT Linefork, KY  
 MARY CORNETT Middlesboro, KY  
 DENISE COUCH Manchester, KY

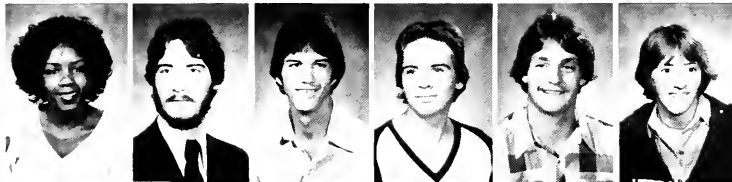

MELINDA L. COULTER Cynthiana, KY  
 W. K. COURTWRIGHT Lebanon, KY  
 KEVIN COVINGTON Crestwood, KY  
 JOSEPH D. COX Louisville, KY  
 LIN COX Nicholasville, KY  
 LISA C. COX Fern Creek, KY



WILLIAM M. COX Williamsburg, KY  
 KENNETH D. COYLE Union, KY  
 MARK D. COYLE Lebanon, KY  
 DAVID CRAFT Albany, KY  
 WANDA CRAIG Albany, KY  
 JULIA M. CRAVEN Covington, KY



MARY E. CRAYNON Sommerset, KY  
 TERESA CREECH Camton, KY  
 ANDREA CRIDER Louisville, KY  
 VONDA LEEANN CROUCHER Berea, KY  
 CASSIE CROWE Winchester, KY  
 SHONNA CROWE Ravenna, KY



S. D. CRUMBACKER Shephardsville, KY  
 ANNE CRUME Coxscreek, KY  
 CATHY CRUMP Louisville, KY  
 LEE W. CULBERTSON Campton, KY  
 AUDRE CULLEY Belpre, OH  
 MARK CULP Belview, KY

KRYSTAL D. CULTICE So. Charleston, OH  
 MARK CUMMINS Mt. Vernon, KY  
 PAULA R. CUMMINS Somerset, KY  
 PAUL CURRY Covington, KY  
 YVONNE M. DALE Lexington, KY  
 DEBBIE DAMPIER Frankfort, KY



ELIZABETH ANN DANIEL Danville, KY  
 GREG DARST Louisville, KY  
 ELLEN C. DAUGHERTY E. Bernstadt, KY  
 MARY DAUGHERTY West Chester, OH  
 BETH DAUZENBERG Ft. Wright, KY  
 ANN DAVIDSON Pineville, KY



ANTHONY DAVIDSON Mt. Vernon, KY  
 PEGGY DAVIS Manchester, KY  
 PETER DAVY Richmond, KY  
 SAMUEL DEACON Lebonon, KY  
 LIZ DEAN Frankfort, KY  
 DEBBIE L. DEATHERAGE Stanford, KY



JOHN DECK Richmond, KY  
 JEFFERY F. DECKER Berea, KY  
 TIM C. DEDMAN Lexington, KY  
 DEBBIE DEISHER West Carolton, OH  
 SCOTT DELEON McAndrews, KY  
 DANIEL R. DELLER Cincinnati, OH



RENEE DENEEN Louisville, KY  
 RUTH ANN DEVER Gravelswitch, KY  
 TIM DEXTER Prospect, KY  
 MICHELLE C. DICK Mt. Vernon, KY  
 JULIA G. DICKEN Albany, KY  
 DAVID DILLON Liberty, KY



GREY DILLOW Flatwoods, KY  
 TERRI DIMOND Tipp City, OH  
 AMY DISIBIO West Covington, KY  
 PENNE ANNE DISTLER Louisville, KY  
 SHARON DIXON Turkey Creek, KY  
 BEV J. DIXSON Covington, KY



KIM DOBBLING Ft. Thomas, KY  
 BRIAN DODGE Louisville, KY  
 BILL DRAGON Radcliffe, KY  
 ROBBY DUFF Stanford, KY  
 BOBBIE JO DUNAGAN Monticello, KY  
 BRIDGET DUNAWAY London, KY



GARY DUNCAN Barbour, KY  
 BONNIE DUNLAP Willmington, OH  
 DEBBIE R. DUNN Trenton, OH  
 TWILA D. DUNN Louisville, KY  
 MISCHA DUNNINGTON Monticello, KY  
 MICHAEL T. DURANTE St. Clairsville, OH





CATHY DURBIN Wineheton, KY  
 LISA DURHAM Richmond, KY  
 RANDALL C. DURHAM Yosemite, KY  
 SARAH T. EASTERLING Richmond, KY  
 KATHY ECKERLE Union City, MI  
 JEFFREY S. EDWARDS Louisville, KY



CATHERINE EGALITE Lexington, KY  
 CHERYL EGART Louisville, KY  
 CHERYL M. EGART Erlanger, KY  
 JENNIFER ELDER Erlanger, KY  
 MARGARET M. ELDER Louisville, KY  
 ROBIN ELLIOTT Lynch, KY



TERESA ELLIOTT Stanford, KY  
 LESLIE ELLIS Orlando, FL  
 MICHAEL J. ERNST Louisville, KY  
 PAM ESTEP West Portsmouth, OH  
 FRAN ETHERINGTON Versailles, KY  
 BETH EVANS Cincinnati, OH



LISA EVANS Verono, KY  
 MONICA EYCKMANS Lexington, KY  
 JILL FARRAR Louisville, KY  
 ALICE FAULKNER Dry Ridge, KY  
 SCOTT FAWBUSH St. Cloud, FL  
 WANDA FEAGINS Beringham, AL



JEFF FEHLIS Louisville, KY  
 ROBERT FELDMAN Lancaster, KY  
 MONICA FELTNER London, KY  
 DAVID A. FERGUSON Stanford, KY  
 ELAINE S. FETTER Louisville, KY  
 ROBIN FETZER Louisville, KY



SUSAN FIELD Ashland, KY  
 CARLA G. FIELDS Louisville, KY  
 JACQUELINE FILICKY Richmond, KY  
 GWENDOLYN FINNELL Erlanger, KY  
 KOWNA FIRMAN Louisville, KY  
 CHERI FITZPATRICK Mt. Sterling, KY



ROBIN GAIL FLANNERY Paris, KY  
 RON FLANNERY Booneville, KY  
 KIM FLAY Florence, KY  
 RICK FLEMING Oakville, ONTARIO  
 LAURA FLETCHER Brodhead, KY  
 MELODY A. FLYNN Nicholasville, KY



ROBIN FORHECZ Saddler River, NJ  
 SUSAN FOX Louisville, KY  
 MELISSA FRAKES Lexington, KY  
 CONNIE FRANCISCO Cincinnati, OH  
 SUSAN FRANCISCO Richmond, KY  
 DEIRDRE FRANK Springfield, OH



DONNA FRAZER Cincinnati, OH  
 SHADE FRAZIER, III Whitesburg, KY  
 JOANIE L. FREDERICK Louisville, KY  
 BECKY J. FRENCH Louisville, KY  
 BOB FRY Newport, KY  
 PRICILLA GALES Jenkins, KY



CINDY GAMBRELL Lexington, KY  
 KENNETH RAY GANDY Berea, KY  
 LEANNE MARIE GANDY Berea, KY  
 AMY GARDNER Galena, OH  
 LORA A. GARMON Albany, KY  
 GREG GARNER Cincinnati, OH



MELODIE GARNER Carrolton, KY  
 JANE GARRETT Spencer, WV  
 BEVERLY M. GARRISON Manchester, KY  
 CHANDRA GARRISON Perryville, KY  
 GAYLE DEBORAH GASH Pittsburgh, PA  
 JANE GATES Ashland, KY



MARY GATES Louisville, KY  
 MELISSA GAU Middletown, OH  
 TONYA M. GAUNCE Cynthia, KY  
 TYRA GAYLORD Nicholasville, KY  
 CHERYL GEHRINGER Wilmington, OH  
 PAM GEMMER Highland Hgts., KY



TERESA GENSHEIMEN Louisville, KY  
 GEORGE E. GENTRY Lexington, KY  
 BRIAN GIBBS Southshore, KY  
 BILLIE GIBSON Monticello, KY  
 KEVIN GILLESPIE Louisville, KY  
 JERILYN GINNAN Beattyville, KY



CATHLENE GLATZMAYER Lexington, KY  
 DEBORAH GLEASON Richmond, KY  
 PAULA GOATLEY Louisville, KY  
 KIMBERLY A. GOINS Democrat, KY  
 KAREN GOMBERT Ashland, KY  
 BRUCE GOODFLEISCH Louisville, KY



BARRY M. GOODIN Louisville, KY  
 GINA GOODIN Lebanon, KY  
 KIM GOODLOE Eminence, KY  
 BRUCE GORDON Dannville, KY  
 GRETCHEN I. GRAFT Melvindale, MI  
 GRETCHEN I. GRAFT Melvindale, MI

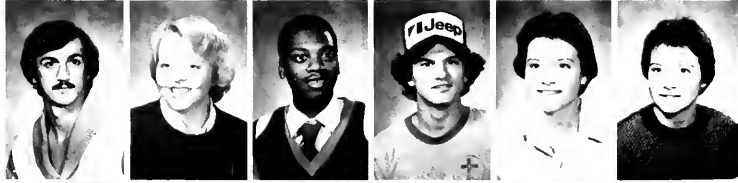

SANDRA LYNN GRAHAM Lexington, KY  
 SHARON GRAHAM Louisville, KY  
 MARSHA GRAHAM Winchester, KY  
 DOUG W. GRANT Lexington, KY  
 CHERYL GRANVILLE Lexington, KY  
 TERENCE GRAVES Covington, KY







KATHAERINE GRAYSON Mt. Sterling, KY  
 CATHY GREENE Middlesboro, KY  
 LARRY GREENWELL Bradstown, KY  
 MARK GREENWELL Frankfort, KY  
 SUSAN T. GREER Prospect, KY  
 MARY F. GRIDER Glasgow, KY



SHEILA GRIDER Glasgow, KY  
 RANDY GRIGSBY Hazard, KY  
 PHYLLIS GRUBB Corbin, KY  
 LEZLIE GRUBS Fremont, OH  
 NANCY GUENTHER Cincinnati, OH  
 MARTHA J. GUESS Jamestown, OH



CLOTINE GULLETTE Lexington, KY  
 TAMMY GULLETTE Nicholasville, KY  
 SCOTT D. GUNNIGLE Cincinnati, OH  
 ROB HADDIX Albany, KY  
 KAREN A. HADEN Frankfort, KY  
 LOUIS J. HAFLEY Lexington, KY



TERESA HAGAN Winchester, KY  
 ELIZABETH R. HAGUE Lexington, KY  
 SANA A. HALAWANI Saudi. ARABIA  
 KAREN HALE Berea, KY  
 REGINA HALL Frankfort, KY  
 TERESA HALL Trenton, OH



STEVE HALSEY Paris, KY  
 JEANANNIE HAMILTON Berea, KY  
 TAMMY R. HAMILTON Berea, KY  
 KAREN L. HAMM Harrodsburg, KY  
 DONNA HANCOCK Columbia, KY  
 KATHY J. HARDESTY Louisville, KY



MELISSA HARDIN Louisville, KY  
 RANDY C. HARDY Coal Grove, OH  
 THERESA MAE HARDY Irvine, KY  
 SHAWNY HARLOW Irvine, KY  
 LISA HARMELING Edgewood, KY  
 BECKY HARRISON Irvine, KY



TERESA L. HARRISON Harlan, KY  
 MARLYN HARROD Pleasureville, KY  
 WILLIAM R. HART Middlesboro, KY  
 MIKE HARVILLE Richmond, KY  
 HASBROUCK, KIRSTEN Lexington, KY  
 LISA ANN HASEKER Louisville, KY



CONNIE HASKINS Lexington, KY  
 JULIA L. HASTINGS Owensboro, KY  
 JULIE HATCH Richmond, KY  
 KENNETH HAWKINS Frankfort, KY  
 HEATHER HAYDON Lawrenceburg, KY  
 KAREN HEIBERT Brandenburg, KY

ANN HELFRICH  
 JENNY HELTON  
 D. HEMBREE  
 MELLIE HEMBREE  
 VICKI HEMBREE  
 ROBIN HENDRICKSON

Richmond, KY  
 Fern Creek, KY  
 Ingram, KY  
 Elsmere, KY  
 Ingram, KY  
 Pineville, KY



JACKIE HENRY  
 SAM HENRY  
 KIM HENSLEY  
 MARVIN HENSLEY  
 LISA HENSON  
 KAREN HERALD

Miamisburg, OH  
 Dayton, OH  
 Independence, KY  
 Williamsburg, KY  
 Frankfort, KY  
 Newport, KY



JOSE LUIS HERNANDEZ  
 SHEILA HERRING  
 ROBERT HERZOG  
 JEFF HETZER  
 CHARLOTTE HIBBARD  
 MIRHONDA LYNN HICKMAN

Naples, FL  
 Parris, KY  
 Radcliffe, KY  
 Indianapolis, IN  
 Manchester, KY  
 Phelps, KY



FORREST HICKS  
 GARY LEE HICKS  
 KATHLEEN HIGGINS  
 ROBBIN HIGGINS  
 JENNIFER HINDS  
 KATHY HINTON

Monticello, KY  
 Richmond, KY  
 Louisville, KY  
 Falmouth, KY  
 Laurenceford, IN  
 Dawson Spring, KY



ROBERT HOAGLAND, II  
 ANDREW W. HOEKZEMA  
 AMY HOFFMAN  
 JULIE HOFFMAN  
 ELAINE HOKE  
 DEBORAH HOLBROOK

Frankfort, KY  
 Cincinnati, OH  
 Maume, OH  
 Ft. Thomas, KY  
 Dublin, OH  
 Richmond, KY



VICKY HOLBROOK  
 CARRIE HOLT  
 MARGUERITE HOLT  
 TERRY HONCHELL  
 SUSAN HOPKINS  
 REBECCA HORN

Ft. Huachuca, AZ  
 Richmond, KY  
 Richmond, KY  
 London, KY  
 Frankfort, KY  
 Winchester, KY



SHARI HORN  
 STEPHANIE HORN  
 DAVID HORTON  
 JANE HOWARD  
 KAY HOWARD  
 REBECCA HOWARD

Springfield, OH  
 Irvine, KY  
 Cincinnati, OH  
 Lexington, KY  
 Rhodelia, KY  
 Lancaster, KY



CINDY HUBER  
 KATHY HUBER  
 BEVERLY HUFF  
 DONNA HUGHES  
 STELLA HUGHES  
 SUSAN HUNKER

Ft. Wright, KY  
 Harrison, OH  
 Van Lear, KY  
 Carlisle, KY  
 Irving, KY  
 Columbia, MO





ROBERT HUNLEY Middlesboro, KY  
 TROY HUNT Louisville, KY  
 DAWN HUNTER Louisville, KY  
 GREG HUNTER Albany, KY  
 LINDA HURST Annville, KY  
 BECKY HURTZ Ashland, KY

LISA HYMAN Louisville, KY  
 BRIAN E. HYNDMAN Leesburg, FL  
 THERESA L. IKER Reading, OH  
 DON IMFELD Florence, KY  
 DEBBIE INGRAM Owensville, KY  
 DONNA INGRAM Louisville, KY

MICHELE INGRAM Louisville, KY  
 ROBERT IRVIN West Chester, OH  
 SALLY IRVING Louisville, KY  
 KELLY JO IRWIN Indianapolis, IN  
 JEFFILR MARCUM ISAACS McKee, KY  
 BAHIA ISMAIL Saudi Arabia

JULIE E. IVES Prospect, KY  
 STEPHANIE IVEY Florence, KY  
 JOHN JACKSON Oneida, KY  
 THERESA JACKSON Brodhead, KY  
 ROBIN JACOBS Cynthiana, KY  
 CABOT L. JAHNIGEN Cynthiana, KY

JOHN B. JAMISON Elizabeth, KY  
 ROSE M. JARMAN Independence, KY  
 CAROLYN JARVIS Cynthiana, KY  
 JAMIE JARVIS Ashland, KY  
 KENT JASPER Eubank, KY  
 KAREN JENKINS Lexington, KY

CLOTELL JETT Winchester, KY  
 BRUCE JOHNSON Louisville, KY  
 CAROLYN JOHNSON Chesterfield, MO  
 ELIZABETH JOHNSON Frankfort, KY  
 ERNIE JOHNSON Danville, KY  
 LLOYD P. JOHNSON Sommerset, KY

RENITA Y. JOHNSON Louisville, KY  
 SHERI JOHNSON Fairfield, OH  
 SONYA JOHNSON Loyall, KY  
 STEVEN L. JOHNSTON Grayson, KY  
 CAMMY JONES Ashland, KY  
 GARNET JONES Stanton, KY

GLYNNIS JONES Richmond, KY  
 JENNIFER A. JONES Highland, IN  
 ROBERT JONES Middleboro, KY  
 STEVEN JONES Georgetown, KY  
 THERESA E. JONES Loretta, KY  
 CHUCK JOYNER Emporia, VA

DENNISE KAMER  
 DEBBIE A. KAMMERER  
 KRIS KANATZAR  
 KAREN KATTER  
 SHARON A. KAYLOR  
 CYNDE KEESER

Nicholasville, KY  
 Willmington, OH  
 Somerset, KY  
 Louisville, KY



LORI KELLEY  
 BARBARA J. KELLY  
 LISA KELLY  
 RICK KERBY  
 JUDY KERSTING  
 KELLEY A. KITTENRING

Somerset, KY  
 Crittenden, KY  
 Harrodsburg, KY  
 Irvine, KY  
 Cincinnati, OH  
 Frankfort, KY



RACHAEL KEYSER  
 BETH KIMBROUGH  
 BECKY KINCAID  
 PAULITA KINCER  
 DENNIS KIRBY  
 KAREN KITCHEN

Belmont, OH  
 Shelbyville, KY  
 Richmond, KY  
 Lebenon, OH  
 Crestwood, KY  
 Prospect, KY



CHERYL LYNN KLATT  
 CRAIG KLINE  
 SHARI KNAUER  
 DANA M. KNIGHTON  
 VICKIE KNOTT  
 EDWARD KOENIG

Southgate, KY  
 Fort Knox, KY  
 Ft. Thomas, KY  
 McKee, KY  
 Irvington, KY  
 Mineola, NY



SR. M. DE S. KOLHOVER  
 KAROL A. KORFHAGE  
 DAVID KROTH  
 ROSE M. KUHL  
 KIM KUNTZ  
 JEFFREY M. LAIL

Richmond, KY  
 Louisville, KY  
 Union, KY  
 Louisville, KY  
 Irvine, KY  
 Lexington, KY



LISA LAKE  
 STEVEN LALONDE  
 KIM LAMAR  
 PAM LAMBERT  
 SANDY LANCASTER  
 STEVE LAND

Berea, KY  
 Lexington, KY  
 Mason, OH  
 Shepherdsville, KY  
 Vine Grove, KY  
 Georgetown, KY



JONATHAN E. LANGFORD  
 STEPHEN LASKEE  
 LORI LAUGHNER  
 DENISE LAYTON  
 CINDY KAYE LEAR  
 TRICIA L. LEDFORD

Somerset, KY  
 Crestwood, KY  
 Russell, KY  
 Edgewood, KY  
 Mt. Vernon, KY  
 Cannon, KY



MARY LEEDY  
 KEVIN LEET  
 LARILYN LEFFLER  
 LAURA LEMASTER  
 PAULA A. LEPPA  
 JENNIFER L. LESTER

Stanford, KY  
 Prospect, KY  
 Kettering, OH  
 Centerville, OH  
 Fairborn, OH  
 Berea, KY





SHON MARIE LESTER Cincinnati, OH  
 REBECCA LETHGO Berea, KY  
 RHONDA LEWIS Louisville, KY  
 NANCY J. LIBBEE Milford, OH  
 MALCOLM LILLY, JR. Louisville, KY  
 GREG LIMER Louisville, KY



SCOTT LINDER Heartley, IA  
 KIM LITTLE Chambersburg, PA  
 JAMES R. LIVINGOOD De Mmossville, KY  
 MARK LIVINGOOD Dry Ridge, KY  
 SANDI LLOYD Covington, KY  
 CHERYL A. LOHSE Waynesville, OH



ELAINE LOLESS West Partsmith, OH  
 CINDY LONG Stanford, KY  
 MELANIE LONG Broadhead, KY  
 KEVIN LOTHRIDGE Aurora, IN  
 ELIZABETH LOVETT Galloway, OH  
 STACY LOVIN Ashland, KY



DEBBEE L. LUCAS Melvindale, MI  
 KIM LUCHETT Lebanon, KY  
 TOM LUERSEN Louisville, KY  
 KATHY LUTZ LeGrange, KY  
 CATHY LUNCH W. Carrollton, OH  
 KATHY LYNCH Elizabethtown, KY



SHARON LYONS Berea, KY  
 TAMMY LYONS Mt. Sterling, KY  
 TARA LYONS Campbellsville, KY  
 MELISSA MACKE Covington, KY  
 JAMIE MALLARD Vine Grove, KY  
 GAIL MALONE Nitchman, KY



TERESA M. MALTHOUSE Louisville, KY  
 BELINDA MANESS Phelps, KY  
 KAREN MANGUS Louisville, KY  
 LEE SHANNON MANN Louisville, KY  
 VICKY L. MARCUM Beauty, KY  
 TODD MARCUS Prospect, KY



ADDUIE MARTIN Finchville, KY  
 DAWN MARTIN Salt Lick, KY  
 DEE DEE MARTIN Lexington, KY  
 DENNIS MARTIN Bedford, IN  
 WALTER MARTIN Waddy, KY  
 PAMELA JO MASON Richmond, KY

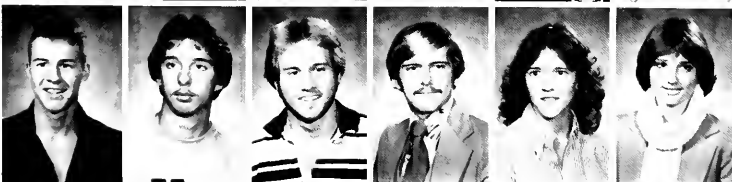

DAVID A. MASTERS Erlanger, KY  
 ANDY MATHEWS Louisville, KY  
 DAVID B. MATTINGLY Springfield, KY  
 DONALD MATTINGLY, JR. Bardstown, KY  
 KRISTI G. MATTINGLY Lexington, KY  
 MARY MATTINGLY Danville, KY



RONALD MAXEY Camer, KY  
 ROGER D. MAYFIELD Warren, MI  
 JOE MAYNARD Louisville, KY  
 SHERI MAYNARD So. Williamson, KY  
 CATHY MC GOWAN Dayton, OH  
 ROBIN MC KINZIE West Liberty, KY



THERESA MC VAY London, KY  
 KELLY MCCLANAHAN Ludlow, KY  
 LISA MCLELLAN Louisville, KY  
 ANGELA MCCORD Birmingham, AL  
 ANGEE MCCORMACK Cincinnati, OH  
 RENEE MCCOWAN London, KY



SHERRY MCCOY Louisa, KY  
 DOUGLAS W. MCDANIEL Lebanon, OH  
 RUTH E. MCDONALD Paris, KY  
 GINA MCENANEY Louisville, KY  
 ROY L. MCGEE Hopkinsville, KY  
 KIM MCGUIRE Loveland, OH



CAROLE MCHODGKINS Radcliff, KY  
 SHARON J. MCIVER Albany, KY  
 MARK MCKENZIE Ashland, KY  
 SCOTT MCKENZIE Hager Hill, KY  
 BILLY MCKEY Radcliff, KY  
 TAMELA ANN MEADE Richmond, KY



MISSY MEADOWS Middletown, OH  
 TERRI MEASOWS Lexington, KY  
 MARTHA A. MEECE Lexington, KY  
 JEFFREY L. MEEK Pikeville, KY  
 JOSEPH MEHOK Dannville, KY  
 CHRIS MEIHAIS Lexington, KY



PHYLLIS MERRY Louisville, KY  
 GRETCHEN M. MERSCH Union, KY  
 EDWARD E. MEYER Fr. Mitchell, KY  
 MICHAEL MEYER Covington, KY  
 KELLI MIEURE Findlay, OH  
 MICHAEL MILES Carrollton, KY



SHEILA MILES Shepherdsville, KY  
 BRETT MILLER Richmond, KY  
 CYNTHIA MILLER Louisville, KY  
 DEBBIE MILLER Florence, KY  
 JANE MILLER Louisville, KY  
 JOHN MILLER Glassboro, NJ



KATHY MILLER Louieville, KY  
 KEITH MILLER Erlanger, KY  
 MARK K. MILLER Louisville, KY  
 MICHAEL MILLER Ravenna, KY  
 MYRA MILLER Williamsburg, KY  
 RUSTY MILLER Troy, OH







SUSAN MILLER Ekron, KY  
 LESA MILLSTEAD Williamstown, KY  
 MELONY L. MILNER Louisville, KY  
 SUSAN MINGUS Gray Hawk, KY  
 MONA MINTER Dillsboro, IN  
 GREGG S. MITCHELL



KAREN MITCHELL Walton, KY  
 MARTHA MITCHELL Lexington, KY  
 RICK MITCHELL Paintsville, KY  
 JILL MOLDEN Somerset, KY  
 BRYAN MONHEIMER Louisville, KY  
 LEISHA MOODY Richmond, KY



SUELLEN MOORE Campbellsville, KY  
 TRICIA MOORE Versailles, KY  
 SHEILA L. MOORIS Richmond, VA  
 MARY MOORMAN Shephardsville, KY  
 MARY MORAND Willmington, OH  
 KIMBERLY A. MORELAND Lexington, KY



PAULA MORETTI Louisville, KY  
 ROBERT MORGAN Columbia, KY  
 PAULA MORRETTI Louisville, KY  
 STEVE MORRIS Danville, KY  
 BARRY MORTON Lexington, KY  
 PAULA GAYLE MORTON Stanton, KY



STEVE MOULTON Columbus, OH  
 DEBORAH L. MUDD Lebanon, KY  
 CHRIS MULLINS Crestwood, KY  
 ROBIN LICIA MULLINS Winchester, KY  
 TERRY MULLINS Putney, KY  
 SHARON MURRAY Meally, KY



DAVE MUTH Somerset, KY  
 KATHY MYERS Maysville, KY  
 KAY MYERS Lebanon, KY  
 LEGLA C. MYERS Greenbelt, MD  
 PRISCILLA NAPIER Mt. Vernon, KY  
 LARRY NASER Brandenburg, KY



JEFFREY NEILL Ashland, KY  
 JEANNIE NELSON Glasgow, KY  
 LINDA NEUMANN Highland, IN  
 LAURA NEVIUS Richmond, KY  
 JACKIE NEWBERRY Milford, Oh  
 SANDY NEWKIRK Willmington, OH



JENI NIE Edgewood, KY  
 KAREN L. NOEL Harrodsburg, KY  
 SCOTT NOLAND Harrodsburg, KY  
 KARA R. NOLLER Louisville, KY  
 SANDRA NOLTE Ashland, KY  
 JANE OFFUTT Georgetown, KY

PAMELA J. OHARA Louisville, KY  
 ANNETTE OHLMANN Louisville, KY  
 KAREN E. OLDE Lexington, KY  
 HOLLY W. OSBORN Lexington, KY  
 LORI A. OSBOURN Louisville, KY  
 CHRIS OUTLAW Northbrook, IL



CRAIG OVERSTREET Liberty, KY  
 LISA PACE Carbon, KY  
 PAULA PAINTER Alexandria, KY  
 NANCY PANNELL Palmeille, KY  
 TED G. PAPPAS Bellevue, KY  
 SHAN PARKEY Florence, KY



DARRELL PARKS Bloomfield, KY  
 DONNA L. PARKS Lexington, KY  
 SHARON KAY PARKS Hamilton, OH  
 JENNIFER PARRIGAN South Williamson, KY  
 DIANNE PARRISH Fairfield, OH  
 SHEILA ANNE PATRICK Hazard, KY



JUDY PATTEN Junction City, KY  
 JULIE PATTERSON Milford, OH  
 PHILLIS PAULEY Nolan, WV  
 DONNA PAYNE Louisville, KY  
 JANE PAYNE Liberty, KY  
 BONNIE PEABODY Louisville, KY



ADELE PEDICONE Hebron, KY  
 STEVEN E. PEEGE Anchorage, KY  
 JANICE PELFREY Stanton, KY  
 DOUG PENCE Middletown, OH  
 TRACY PENCE Carlisle, OH  
 KELLY M. PENDLETON Louisville, KY



CONNIE PETERS McKee, KY  
 DOUGLAS W. PETERS Louisville, KY  
 BONNIE PETERSON Lawrenceburg, IN  
 LORI M. PETERSON Lexington, KY  
 TRICIA PFLUG Perryville, KY  
 JEFFREY PHILLIPS New Middletown, OH



JOHN PHILLIPS Beattyville, KY  
 TRACY PHILLIPS Manchester, KY  
 CHRIS PHILPOT Pryse, KY  
 CASSIE PICKLESIMER Paintsville, KY  
 PAMELA J. PING Stanford, KY  
 KELLY PINSON North Mewan, WV



SANDRA PITMAN Irvine, KY  
 DONNA PLUMMER Dayton, KY  
 TRACI PONDER Monroe, OH  
 J. CAROLINE POOLE Jeffersontown, KY  
 MARGIE POOLE Cincinnati, OH  
 TANYA PORTERFIELD Erlanger, KY





JUDY POTTER Ashcamp, KY  
 JOANNE POWELL West Carrollton, OH  
 DIANA POWERS Danville, KY  
 TIM POWERS Crestwood, KY  
 MATTHEW POYNTER Brodhead, KY  
 WILELLA POYNTER Keavy, KY



JAYNE PRALL Tippy City, OH  
 STEVEN PRATHER Jeffersontown, KY  
 CHARLOTTE PREECE Paintsville, KY  
 BILLY PRESSON Benton, KY  
 SWTICIA PRICE Danville, KY  
 CHRISTOPHER S. PRINCE Grayson, KY



JILLANN PRIVITERA Boca Raton, FL  
 ANGELA PROFITT Ravenna, KY  
 SUSAN PRUDER Ann Arbor, MI  
 SANDRA L. PRUITT London, KY  
 CHARLOTTE PUCHETT Louisville, KY  
 SHERRY PUCKETT Winchester, KY



KATHY QUEEN Ashland, KY  
 MARLA KAY QUIRE Bagdad, KY  
 NATALIE M. RAGLAND Winchester, KY  
 PATRICIA RAGUE Louisville, KY  
 STEVE RAIKE Greenfield, OH  
 CINDI RAINES New Castle, IN



KARLA M. RALSTON Bellbrook, OH  
 AMY RASSNIER Louisville, KY  
 CHERYL RATLIFF Whithouse, KY  
 KRISTY RATLIFF Lugoff, SC  
 MARK RATLIFF Elk Horn City, KY  
 RONA RAY Richmond, KY



JANEY REED Richmond, KY  
 ROBYN L. REED Florence, KY  
 SUE C. REED Parksville, KY  
 CLARA REFFITT Winchester, KY  
 BRYAN REGENAUER Louisville, KY  
 ROD J. REHFUSS Louisville, KY



KATHY REID Manchester, KY  
 LISA REMINGTON Louisville, KY  
 THERESA RENN Louisville, KY  
 NANCY RETENELLER Louisville, KY  
 SUZANNE REVAUCK Burlington, KY  
 LYNN RHYMER Cranks, KY



DIANE R. RICE Radcliff, KY  
 JILL RICE Verona, KY  
 LISA RICHARDSON Irvine, KY  
 DAVID L. RICHIE Stanford, KY  
 KIMBERLY S. RIDDLE Owenton, KY  
 CINDRA S. RIDGLEY Richmond, KY

KIMBERLY RITCHIE  
 SARAH ROAN  
 JIMMIE ROBERTS  
 LEANNA J. ROBERTS  
 MARK ROBERTS  
 PHILLIP ROBERTS

Owingsville, KY  
 Pineville, KY  
 Somerset, KY  
 Rochester, MI  
 Shelbyville, KY  
 Lexington, KY



SAUNDRA ROBERTSON  
 SUSAN ROBERTSON  
 ALONZO R. ROBINSON  
 CARLENE ROBINSON  
 DAN ROBINSON  
 ELIZABETH ROBINSON

Irvine, KY  
 Waddy, KY  
 Radcliff, KY  
 Webster, KY  
 Louisville, KY  
 Lockland, OH



JEFF ROBINSON  
 RAMONA ROBINSON  
 BETH RODGERS  
 EDWINA RODGERS  
 SUSAN RONCARTI  
 JOEL E. ROSE

Campton, KY  
 Sulphur, KY  
 La Grange, KY  
 Shelbyville, KY  
 Louisville, KY  
 Florence, KY



TAMMY ROSER  
 DAVID ROSS  
 KAREN G. ROTH  
 KAREN ROTHFUSS  
 KIM ROWE  
 PENNY ROWE

Carlisle, KY  
 Beattyville, KY  
 Louisville, KY  
 Louisville, KY  
 Milford, OH  
 Richmond, KY



STEVEN TOWE  
 SANDRA ROYALTY  
 LINDA ROZAK  
 SHARON REUHRWEIN  
 PETER RUFFU  
 LISA RULLMAN

Fairdale, KY  
 Harrodsburg, KY  
 Crestwood, KY  
 Lawrenceburg, IN  
 Aubrey, TX  
 Aurora, IN



PAMELA RUNION  
 LINDA RUNYON  
 SHARON SAGE  
 SUSIE SALERNO  
 DEBBIE SANDLIN  
 DEWANA SANDLIN

Whitley City, KY  
 Borderland, WV  
 Baxter, KY  
 Louisville, KY  
 Manchester, KY  
 Trenton, OH



PAM SANDLIN  
 JAN SCARS  
 JULIE SCEARCE  
 JACKIE SCHANK  
 SWAN SCHEHR  
 EDWARD R. SCHELLHAAS

Manchester, KY  
 Irvine, KY  
 Louisville, KY  
 Louisville, KY  
 Cincinnati, OH  
 Springfield, OH



KAREN ANN SCHMIDT  
 BARB SCHMITZ  
 CHERYL A. SCHNERINGER  
 MELINDA SCHNITZLER  
 SANDY SCHOOVER  
 LAURIE SCHROELER

Erlanger, KY  
 Park Hills, KY  
 Louisville, KY  
 Waynesburg, KY  
 Mason, OH  
 Shelbyville, KY





JEFF SCHULTZ Alexandria, KY  
 ROBI SCHWEDA Laurensburg, KY  
 DEBBI SCOTT Catlettsburg, KY  
 GWYN SCOTT Germantown, KY  
 SHARI D. SCOTT Catlettsburg, KY  
 WILLIAM SCRUGGS Lexington, KY



BETH SEBASTIAN Stanford, KY  
 IBRAHIM SEHAIBANI Richmond, KY  
 CONSTANCE J. SEMLER Ironton, OH  
 ANDREW SEWELL Louisville, KY  
 TENA SEXTON Corinth, KY  
 DONNA SHARP Versailles, KY



LISA SHARPE Pineville, KY  
 JANICE SHAVER Shelbyville, KY  
 RUBY SHAWLER Coxs Creek, KY  
 LEE ANN SHEETS WEst Liberty, KY  
 MYRA DENISE SHEETS River, KY  
 CANDACE ANN SHELTON Louisville, KY



SUSAN SHEPERSON Harrodsburg, KY  
 SYLVIA HERPHERD Harlan, Ky  
 ABDULHAFIZ SHERIF Tripoli, Libya  
 CHARISSE SHERMAN Covington, KY  
 JANETTE SHERWOOD Radcliffe, KY  
 PAULA SHIRLEY Harrodsburg, KY

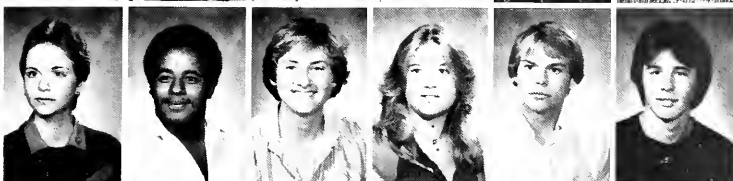

AUDREY E. SHIVELY Louisville, KY  
 JEFFREY A. SHOCKENCY Lebanon, KY  
 MELISSA SHORE Buckhorn, KY  
 DEBRA SHORT Middletown, KY  
 TED SHY Bagdad, KY  
 KENNETH SILLIGMAN Ramsey, NJ



LINDA SIMMONS Kettering, OH  
 MARK SUMMONS Louisville, KY  
 SUZANNE SIMMONS Utica, KY  
 DEBORAH SIMPSON Richmond, KY  
 DON SIMPSON Cincinnati, OH  
 TONYA SIMPSON Shelbyville, KY



MARK SINCLAIR Georgetown, KY  
 TERESA M. SINGLETON Louisville, KY  
 FAWZEYA M. SIRAJ Saudi Arabia  
 MARK SIZEMORE Manchester, KY  
 PAMELA SIZEMORE Beattyville, KY  
 KEMBERLY SLAYBACK Aurora, IN



TERRY SLEDD Murray, KY  
 KELLEY SLOANE Lexington, KY  
 KATHY SLONE Ashland, KY  
 PATRICIA SMALLWOOD Lawrenceburg, IN  
 ANGELA SMITH Freeburn, KY  
 CATHERINE SMITH Allen Park, MI



CHRISTOPHER S. SMITH Pitman, NJ  
 DANNY SMITH Elizabethtown, KY  
 DONNA SMITH Cincinnati, OH  
 EMMETT D. SMITH Beattyville, KY  
 JANET SMITH Louisville, KY  
 JEFF SMITH Paris, KY



JENNIFER SMITH Monroe, OH  
 KEITH L. SMITH Radcliffe, KY  
 MARY ANNE SMITH Carlisle, KY  
 MICHAEL H. SMITH Corbin, KY  
 NANCY SMITH Centerville, OH  
 PAM SMITH Pikesville, KY



PHYLLIS SMITH Harlan, KY  
 RAMONA SMITH Harlan, KY  
 RENEE SMITH Winchester, KY  
 RHONDA SMITH Dayton, OH  
 RICK SMITH Catlettsburg, KY  
 SELEMA SMITH Hamilton, OH



STEPHEN SMITH Leeco, KY  
 STEVEN R. SMITH Hazard, KY  
 TOMMY R. SMITH Middlesboro, KY  
 ELIZABETH SOKES Fern Creek, KY  
 TOM SON Louisville, KY  
 JOHN SPALDING Springfield, KY



KEVIN C. SPARKS Berea, KY  
 JOHN W. SPEARS, JR. Danville, KY  
 DAVID WAYNE SPENCE Booneville, KY  
 JEFF SPRAGUE Bellevue, KY  
 JANEY JOA STACY Hazard, KY  
 MARSHA STAGNER Burgin, KY



MARGARET STAMPER Beattyville, KY  
 S. BRUCE STAMPER Louisville, KY  
 DAVID G. STAMPS Paint Lick, KY  
 RANDY STANALAND Huddy, KY  
 BELINDA STANBERRY Louisville, KY  
 JANE STANDER Ludlow, KY



FRANK STAPLETON Tutor Key, KY  
 JAMES L. STARGLE Louisville, KY  
 PAULA STEARN'S Albany, KY  
 SANDY STEILBERG Louisville, KY  
 SUSAN STEINFELD Louisville, KY  
 KIM STEPHENS Sterins, KY



ANGELA STEVENS Paris, KY  
 STEPHANIE STEVENS Middletown, OH  
 DONNA STEVENSON Morrow, OH  
 BILL STEWART Ashland, KY  
 JOY CHRISTINE STEWART Hamilton, OH  
 RHONDA STICKLEY Arcanum, OH







JANINE STIEGLER      Lawrenceburg, IN  
 KEITH STILLWELL      Louisville, KY  
 CHRIS STINSON      Louisville, KY  
 MICHELLE STIRNEMANN      Cleves, OH  
 TINA STIVERS      Wolverine, KY  
 KEIDI STOLL      Louisville, KY



MARCIA STONE      Dayton, OH  
 SANDRA STONE      Mt. Sterling, KY  
 MARCIA STOUT      Louisville, KY  
 MIKE STRONG      Tipp City, OH  
 ANN STROSNIDER      Ashland, KY  
 JANELLE L. STROSNIDER      Winchester, KY



TAMMY LYNN STRUNK      Pine Knot, KY  
 DAVID K. STUBBLEFIELD      Lexington, KY  
 LYNDA STULY      Louisville, KY  
 ANN STUMP      Ashland, KY  
 RITA STUMP      Beattyville, KY  
 PEGEEN L. SULLIVAN      Cincinnati, OH



JON R. SUTHAMP      Bellevue, KY  
 B. SUTHERLAND      Barboursville, W.VA.  
 KERRY SUTTLES      Owingsville, KY  
 MIKE SUTTON      Pineville, KY  
 SUSAN SUTTON      Middlesboro, KY  
 CRIAG SWAFFORD      London, KY



KIM SWANSON      Russel Springs, KY  
 TONY SWARTWOOD      Dry Ridge, KY  
 CHARLOTTE SWIGERT      Owenton, KY  
 ALANE SWISHER      Perrysburg, OH  
 ANNETTE TACKETT      Harrodsburg, KY  
 DAVID TACKETT      Ashland, KY



LISA TATUM      Valley Station, KY  
 BETH TAYLOR      Winchester, KY  
 CATHERINE L. TAYLOR      Lexington, KY  
 DON J. TAYLOR      Prospect, KY  
 KEVIN TAYLOR      London, KY  
 KIM TAYLOR      Corbin, KY



WALLACE TAYLOR      Price, KY  
 MICHELLE TECCA      Akron, OH  
 LISA THACKER      Cincinnati, OH  
 JAMIE ANNE THOMAS      Lebanon, Ky  
 JANET THOMAS      Middlesboro, KY  
 NANCY J. THOMAS      Louisville, KY



ROBERT A. THOMAS      Louisville, KY  
 CONNIE THOMPSON      Taylorsville, KY  
 LISA JO THOMPSON      Nicholasville, KY  
 TAMMY THOMPSON      S. Portsmouth, KY  
 DEBBIE THORNBERRY      Lawrenceburg, KY  
 DIANA L. THORNBERRY      Richmond, KY

DIANNE THORPE Irvine, KY  
 JANIE THORPE Jackson, KY  
 CHERYL THROWER Troy, OH  
 BETH TIMBROOK Owensboro, KY  
 TIM TINGLE Frankfort, KY  
 ANN TIPTON Richmond, KY



JOHN MARK TOBY Sommerset, KY  
 JIMMY TODD Lebanon, KY  
 REBECCA JEAN TOLLE Mt. Vernon, KY  
 EMILY TOMS Dunnville, KY  
 PATTI TOWERY Mt. Vernon, KY  
 BRUCE TREON Berea, KY



JAMES TROUSDALE Louisville, KY  
 GARY TRUE Liberty, KY  
 THOMAS P. TUCKER Richmond, KY  
 MIKE TUDOR Richmond, KY  
 KEVIN C. TURNER Erlanger, KY  
 PERRY TUSSEY Lancaster, KY



ANNE TYE Harrodsburg, KY  
 KAREN TYLOCK Fredonia, MY  
 JULIA TYREE La Rue, OH  
 ANNE ULBRICHT Louisville, KY  
 JANE UTERREINER Louisville, KY  
 KEVIN VALLANCE Flatwoods, KY



DONNA VAN WINKLE Mc Kee, KY  
 ROXANNE VAUGHN Bond, KY  
 ANITA VINCENT Louisville, KY  
 MELANIE VINCENT Fairdale, KY  
 MILDRED VIRES Beattyville, KY  
 SUSAN WADE Battyville, KY



SALLY WALLACE Elkins, WV  
 STACY E. WALLACE Cincinnati, OH  
 SUSAN WALLACE Nicholasville, KY  
 BRYAN WALTERS Louisville, KY  
 GREG WALTERS Catlettsburg, KY  
 BELINDA WARD Glasgow, KY



BONNIE WARD Beauty, KY  
 DONNA WARD Beauty, KY  
 TRACIE WATERS Whitley City, KY  
 BRUCE WATSON Irvine, KY  
 KIM WATSON Louisville, KY  
 HARRY WATTS Hazard, KY



JO ANN WEBB Irvine, KY  
 KATHY WEBB Oneida, KY  
 KIMBERLY JUNE WEBB London, KY  
 LYNN DEE WEBER Dublin, OH  
 KENNETH G. WEBSTER Frankfort, KY





SANDY WEBSTER Mt. Sterling, KY  
 PATTI WEFER Ft. Thomas, KY  
 MARY WEIGEL Somerset, KY  
 MOLLY WEIGEL Somerset, KY  
 STACEY WEISS Port Huron, MI  
 JENNIFER L. WELLS Woodbine, KY



LISA A. WELLS Frankfort, KY  
 MARK WELLS Louisville, KY  
 TIMOTHY J. WERNERY Cincinnati, OH  
 ANDY WESLEY Liberty, KY  
 DEBORAH WEST Forst City, NC  
 JEFFIFER WESTERMANShephardsville, KY



SHARON WHALEN Paris, KY  
 JAYNE WHEELER Harrodsburg, KY  
 LUCINA WHELAN Vine Grove, KY  
 DAVE WHITAKER Cincinnati, OH  
 CONNIE WHITE Stanton, KY  
 JOHN J. WHITE Lexington, KY



PAM WHITE Lexington, KY  
 PHILIP WHITE Middletown, KY  
 VANESSA WHITE Middlesboro, KY  
 PHYLLIS L. WHITEHEAD Louisville, KY  
 DEBBIE WHITT Ashland, KY  
 ROBERT E. WHITT Paintsville, KY



JENNIFER WHITTAKER Winchester, KY  
 JILL WHITTAKER Richmond, KY  
 GAYE WHITTLE Ft. Wright, KY  
 MELANIE WICKER Jeffersonville, KY  
 PAUL WICKER Louisville, KY  
 DEBBIE WIDMANN Cincinnati, OH

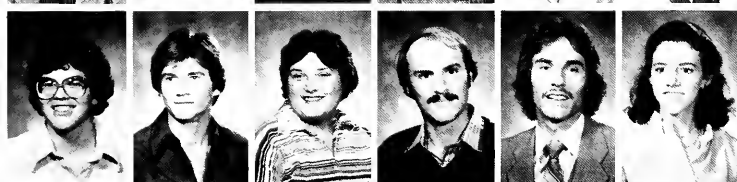

HELEN WIGGER New Carlisle, OH  
 LONNIE HUGH WILDER Cabbage, KY  
 LISA WILHAM Covington, KY  
 JOHN D. WILKERSON Sardinia, OH  
 JOHN D. WILKERSON Richmond, KY  
 TRACY WILL Louisville, KY



FRANCES WILLIAMS Mays Lick, KY  
 STEVE WILLIAMS Berea, KY  
 COLLEEN WILLIE Louisville, KY  
 DONNA M. WILLIS Corbin, KY  
 ELIZABETH S. WILLIS Shelbyville, KY  
 SHERRI WILLIS Flatwoods, KY



JEANNE WILLMES Park Hills, KY  
 SHARON WILLIS Mt. Sterling, KY  
 DEBBIE WILSON Union, KY  
 DEBORAH L. WILSON Springfield, OH  
 GREG WILSON Georgetown, KY

KRIS A. WILSON Lexington, KY  
 LANA MARIE WILSON Louisville, KY  
 SHEILA WILSON Middlesboro, KY  
 SHELLIE WILSON Crowfordsville, IN  
 SUSAN L. WILSON Barbourville, KY  
 JAMES G. WIMSATT Louisville, KY



MARY JO WIMSATT Louisville, KY  
 MARGARET D. WINKLER Irvine, KY  
 CYNTHIA WISE Richmond, KY  
 SHERRY WISE Stompingground, KY  
 E. WITHERSPOON Harrodsburg, KY  
 SHERRY WITT Winchester, KY



DENISE LYNN WIZOR Louisville, KY  
 CONNIE WOLFE Burlington, KY  
 DAVID WOLFF Spring Valley, OH  
 JENNI WOOD Bellbrook, OY  
 LLOYD T. WOOD Glenallen, VA  
 TERRY WOOD Louieville, KY



WALTER SCOTT WOOSLEY Irvine, KY  
 MEREDITH WRAY Darlingtonk, IN  
 WILLIAM WREN Covington, KY  
 JIM WROBLESKI Dayton, KY  
 DEBBIE YATER Liberty, KY  
 LISA YATES Leorange, KY



JACQUELINE YEARY Ahora, IN  
 GOERGE E. YEASTE Harrodsburg, KY  
 CARMETA YONCE Loyall, KY  
 KAREN YORK Nicholasville, KY  
 CHERYL YOUNG Frankfort, KY  
 JANET M. YOUNG Radcliff, KY



MOSES YOUNG Mumfordsville, KY  
 DIANNA M. ZAPPE Springfield, OH  
 DONNA MARIE ZIEGLER Reading, OH  
 KIM ZIRNHELD Louisville, KY  
 DAN J. ZOELLER Louisville, KY  
 PATTY ZOLLA Louisville, KY





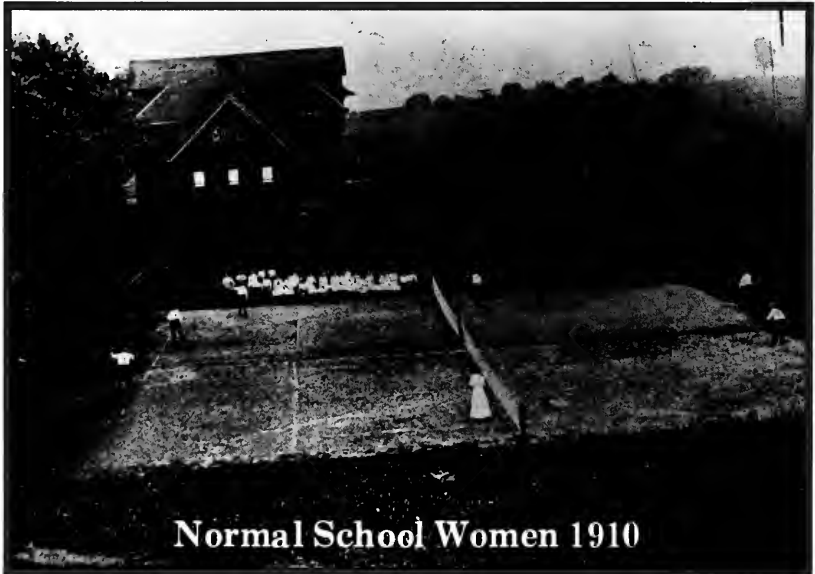



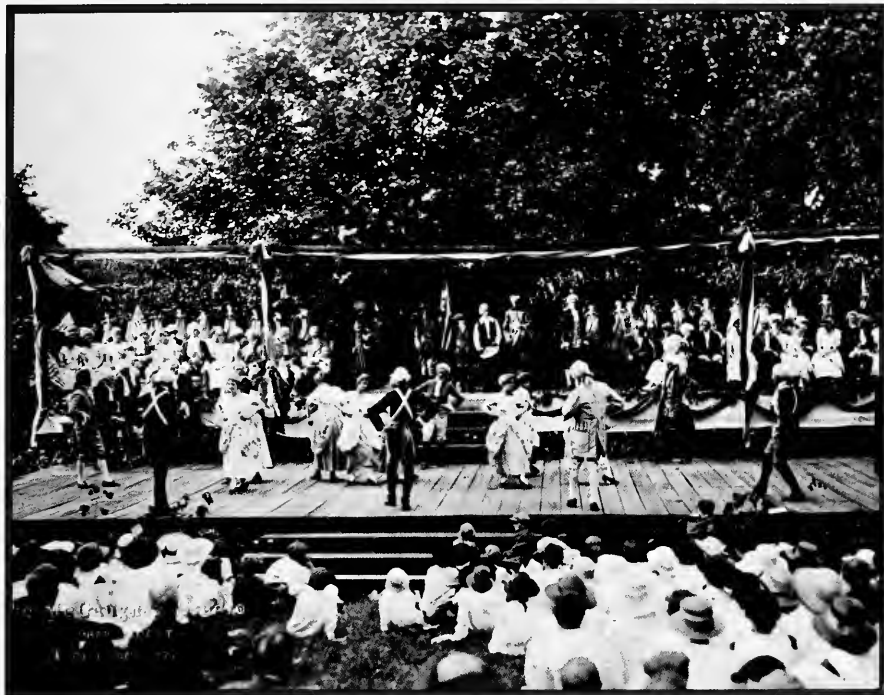

**OPPOSITE PAGE, TOP:** Buying books in the 1940s didn't bring a smile to the face of this young man. **OPPOSITE, BOTTOM:** Tennis was one of the most popular recreational activities for the students of Eastern Normal School. **ABOVE:** May Day was the reason for this elaborate celebration in 1914.

# Index

Terri Slone

A

Aaron, Majel C. 270
Abbott, Dana L. 344
Abbott, Gary L. 368, 369
Abel, Teresa M. 347
Abeling, Mark A. 340
Abell, Kimberly A. 496, 327
Abergumbe, Eric 231, 327
Abe, Ross 338
Abie, Todd E. 327
Ables, Paula D. 167, 216, 260
Abner, Alan D. 260
Abner, Elmer D. 347
Abner, Pamela J. 347
Abney, Larry E. 205, 246
Abney, Lon E. 227
Abney, Mitchell 308
Abraham, Carol L. 347
Abraham, Michael C. 308
Abery, Gilbert S. 327
Accardo, Harold A. 167
Accounting Club 183
Ackoff, Donna 184
Adams, Cindy J. 347
Adams, Cynthia L. 260
Adams, Gen F. 260
Adams, Jeremy A. 340
Adams, Kathryn R. 327
Adams, Kenneth D. 192, 183, 260
Adams, Marlene E. 347
Adams, Monica E. 347
Adams, Monique K. 260
Adams, Nelson E. 327
Adams, Norman W. 236
Adams, Paula A. 308
Adams, Phillip D. 244
Adams, Regina K. 260
Adams, Scott D. 178, 347
Adams, Shirley B. 347
Adams, Tamara L. 327
Adams, Tamara L. 327
Adams, Vickie A. 347
Adams, Wayne M. 260
Adams, William G. 260
Adair, Dennis L. 308
Adison, Debra K. 327
Adison, Edward C. 327
Addison, Ivra D. 327
Addison, Joseph 327
Addison, Willie 308
Adkins, Kimberly J. 197, 260
Adkins, Roxanne 246
Agriculture Club 183
Ahnman, Osborne 347
Ainsworth, Laura J. 347
Akins, Candace L. 218
Akins, Wayne F. 260
Albany, Abdullah S. 260
Alder, John P. 260
Alderton, Steve L. 260
Aler, Kay L. 327
Alexander, Debra R. 327
Alexander, Lisa 183
Alexander, Lori F. 327
Alexander, Valerie F. 347
Aler, Dr. Keith L. 143
Allen, Anthony C. 260
Allen, Benjamin 35
Allen, James L. 347
Allen, Kelly E. 218
Allen, Kimberly L. 154
Allen, Lisa 184
Allen, Linda C. 260
Allen, Roxana A. 349, 260
Allen, Sherrn G. 260
Allen, Wayne S. 306
Allender, Carol J. 197, 260, 360
Allender, Gregory E. 347
Allender, James D. 327
Allen, Carol L. 327
Allen, Sheila 347
Allizer, Linda C. 347
Allison, Janet C. 260
Allison, Kathy T. 347
Allison, Joyce G. 260
Alpha Delta 158
Alpha Epsilon Phi 154
Alpha Phi Sigma 184
Alspa, Jeff L. 244
Alspa, Mary S. 347
Alspa, William J. 238
Ambury, Tony 183
Amburgey, Goslin D. 308
Amburgey, Pamela D. 308
Ambury, Tony J. 260
Ambury, Karen 308
Ambury, Jody C. 260
Amos, Iris M. 134, 308
Anderson, Brian G. 346
Anderson, Debra N. 347
Anderson, Joy A. 197, 327
Anderson, Karen L. 218, 240
Anderson, Kimberly L. 308
Anderson, Linda S. 327
Anderson, Rodney 347
Anderson, Stephen D. 347
Anderson, Susan B. 260
Anderson, Tim C. 125, 327
Andes, David R. 173, 261
Andrew, Vincent C. 327
Andrews, Jeffrey A. 347
Anello, Vincent 327
Angel, Joanna 178
Angerman, Steven F. 112, 113, 192, 261
Anglin, Peggy A. 347
Appelhaus, Tamara 214, 236, 308
Applegate, Jane E. 327
Applegate, Karen 126, 347
Avis, Chris A. 308
Averbach, Byron J. 308
Arens, Ellen E. 204, 210, 261
Armstrong, Sheri A. 216
Armstrong, Jeanne B. 218
Armstrong, L. Beth 130
Armstrong, Trina O. 308
Arnett, Amy J. 182
Arnold, Anthony V. 261
Arnold, Carmen 347
Arnold, Sara L. 218
Arnington, Grace 308
Arnwood, Gregory L. 207, 226, 261
Arreum, Cynthia M. 204, 214, 226, 308
Arts, Tracy L. 308
Arvin, Cynthia M. 208
Arvin, Gene W. II 226, 308

B

Bach, Mary F. 327
Bach, Tina 308
Bach, William T. 361
Bachman, Cheryl M. 192, 202, 347
Bach, Jeffery L. 261
Bach, Pamela S. 214, 347
Badgett, Kenny M. 327
Badgley, Monica M. 197, 327
Baer, Patricia C. 308
Bagby, Kerrie K. 218, 261, 263
Bahar, Tamara 347
Baker, Debra 197
Bailey, Gary 244
Bailey, Laura D. 327, 236
Bailey, Robert L. 308
Bailey, Terr L. 361
Baker, Terry 261
Baker, Todd B. 327
Baird, Diana G. 261
Baker, Ann W. 308
Baker, Bradley K. 246
Baker, Debbie 187
Baker, Debra 197
Baker, Dee 224
Baker, Diane 197
Baker, Jerry 347
Baker, Karen L. 182
Baker, Kimberly K. 261
Baker, Larry L. 327
Baker, Mark E. 347
Baker, Martha A. 308
Baker, Rhonda R. 347
Baker, Robin G. 261
Baker, Robyn L. 261
Baker, Roger K. 198, 306
Baker, Ruth B. 361
Baker, Sarah E. 178, 327
Baker, Stephen D. 184, 261
Baker, Tony K. 308
Baker, Thomas N. III 347
Baker, Tommy L. 244
Baker, Verma L. 347
Baker, Wayne F. 220, 308
Balduin, Bill D. 200
Balduin, Charles C. Jr. 131
Balduin, Tommy 308
Ball, Donna R. 347
Ball, Garry L. 327
Ball, Marica A. 303, 327
Ball, Ph.D. 308
Balla, Beverly S. 308
Ballard, Anita 308
Ballard, Cheryl A. 197, 261
Ballard, Kuria S. 200, 220, 327
Ballard, Margaret E. 327
Ballard, Marriann 308
Ballard, Randall R. Jr. 261
Ballinger, Pamela L. 308
Ballinger, William G. 308
Balogh, Lori L. 327
Balshberger, David E. 191, 192, 167, 196, 261
Baltzell, Beth A. 308
Balzert, Wes W. 260
Banay, Michael 230
Banard, Fadhel M. 308
Banks, Pamela S. 308
Banks, Teressa A. 261
Barker, Robert D. 308
Barker, Sandy L. 327
Barker, Scott H. 125, 183, 203, 204, 261
Barber, Timothy B. 327
Barber, Finrence E. 347
Barfield, Cheryl A. 347
Barger, Debi 261
Barger, Anne S. 348
Barker, Anthony W. 327
Barker, Johnda M. 348
Barker, Karen D. 348
Barker, Melissa 348
Barker, Sherrie L. 327
Barker, Stanley D. 308
Barkie, Charles 348
Barnard, Michael A. 230
Barnes, Clay D. 232, 327
Barnes, Debbie J. 192, 194, 262
Barnes, Joe A. 183, 308
Barnes, Steven 308
Barnett, Carol L. 206, 308
Barnett, Lorraine 197
Barnett, Lisa 262
Barnett, Rodney 231
Barnhart, Karla A. 327
Barnhill, 348
Barr, Dean Dixon A. 157
Burrett, Angela M. 348
Barratta, Rose 183
Barrar, Tom A. 246
Barrow, Linda M. 348
Barry, Larrie 218
Bartlett, Cathy 154
Bartlett, Debra C. 327
Bartlett, Monica K. 208
Bartley, Jose D. 348
Bartley, Michael R. 348
Bartley, Wayne M. 170, 262
Barton, Carla 154
Basham, Sandra M. 348
Baston, Jeffrey S. 308
Baston, Deborah B. 327
Bastwin, Abdulla A. 262

Batch, Dean Donald S. 184, 186, 190, 262
Bates, Sabrina S. 218
Bates, Robert A. 173, 238, 262, 203
Baughman, Vicki M. 327
Bault, David W. 131
Baumann, Amy 167, 194, 262, 201, 180
Baumann, Susan J. 176, 196, 327
Baxter, Helen D. 327
Bays, Dora B. 187, 348
Bays, Mary 327
Bayne, Steven L. 308
Beach, Sharon R. 348
Beach, Abbe O. 208, 207
Beckley, Jamie C. 327
Beal, Teresa A. 308
Beattie, Paul A. 262
Beatty, Lesmie 246
Beatty, Lorraine O. 348
Beavin, Ann C. 240, 262, 208, 263
Beck, Ange C. 309
Beck, Sandra K. 170, 202, 327
Beckers, Lynn G. 263
Beckert, Melody K. 152, 263
Beckman, Jennifer S. 218
Becker, Dennis L. 327
Beebout, Jeanne B. 348
Becker, Mike 171
Begley, Debbie 309
Begley, Marthyn C. 191, 263
Begley, Nina L. 171, 218, 264
Begley, Robert J. 143
Behler, Michael G. 167, 170, 180, 263
Behre, Charles A. 161, 308
Behlie, Cheryl L. 308
Behlie, Crystal L. 327
Bel, Patricia A. 328
Belanger, Giselle G. 348
Belcher, Carol L. 308
Belcher, Vera R. 263
Bell, Cynthia R. 263
Bell, Charles J. 263
Bell, Kim P. 263
Bell, Laura 192
Bell, Richard A. 93
Bell, Shannon L. 202, 263, 216
Bellamy, Maria 204
Benard, Debi 258
Benard, Helen 218
Bennett, Cynthia B. 263
Bennett, Danna A. 348
Bennett, Frederick M. 263
Bennett, James W. 178, 328
Bennett, Kathleen M. 328
Bennett, Melissa F. 328
Bennett, Michael A. 348
Bennett, Rebecca E. 222, 328
Bennett, Russell E. 192
Bentley, Angela M. 263
Bentley, Beverly A. 348
Bentley, Connie R. 263
Bentley, Connie 220
Bentley, Dorella S. 263
Bentley, Howard 218
Bentley, Keith 263
Bentley, Richard R. 309
Bentley, Lewis L. 244, 309
Bentley, Rocky L. 238, 263
Berbandoun, Mike
Berberich, Alane M. 171, 170, 263
Bergdoll, Leslie A. 171, 327
Berge, Dr. W. H. 213
Bergstrom, Scott 207, 240, 328
Berkeisher, Kristan 263
Bernandez, Linda B
Bernard, B. Brandy D. 170
Bernard, Dale A. 263
Bernard, Robert W. 222
Bernhard, Holly D. 328
Berry, Anthony 308
Berry, Barbara J. 205, 206, 309
Berry, Jodi 233
Berry, Pascale A. 185, 308
Berry, Susan L. 187, 328
Beryman, Howard G. 198, 262
Berriman, Mary E. 262
Bertrand, Kellee
Bertrson, Dan 173, 232
Beshay, Hassan M.
Bess, Mark A. 186, 328
Best, Karen S. 308
Best, Kimberly A. 218
Beta Theta Pi 244
Bethes, Donna J. 348
Bettasso, Melody S. 328
Bevan, Donnie J. 348
Bevg, Jane F. 328
Besso, James D. 190, 264, 328
Bickett, Tina G. 264
Biddle, Debbie L. 218
Bieger, Kaye 108, 309
Biggs, Anthony Jr. 230
Billiter, Lisa J. 309
Binder, Rocky D. 183, 348
Bingham, Frances G. 328
Bingham, Jennifer L. 328
Bingham, Michael T. 192
Bingham, Scott A. 328
Binkley, Ann M. 328
Bird, Stephen M. 328
Bird, Nancy M. 328
Bird, David E. 246, 309
Bird, Stephen L. 86, 93
Bird, Earl F., Jr. 348
Bisell, Fred 112
Bishop, Janet A. 173, 328
Bishop, Linda D. 210, 348
Bishop, Lynn M. 308
Bishop, Marty R. 187, 348
Bishop, Rosalinda 263
Bissell, Fred 113
Black, Mary W. 309
Black, Pamela B. 264, 327
Black, Steve 194
Blackburn, Beverly K. 220
Blackburn, Tammy L. 328
Blackley, Michael J. 263
Blackwell, Earl P. 308
Blackwell, Michelle 171, 192, 309
Blackwell, Ruth W. 348
Blide, Jennifer K. 203, 327
Blair, Brian J. 309
Blair, Helen M. 309
Blair, Janet A. 264
Bliskeman, July 167

Bianco, Rita M. 328
Blind, Cheryl J. 328
Blind, Jeffrey S. 309
Blind, James W. 348
Blandford, Mary A. 348
Blanton, Richard C. 348
Blanton, Judy E. 167
Blenkinship, Carl 178, 348
Blinkerstein, Karla A. 218
Blou, Tamara J. 348
Blowne, Anne S. 348
Blucha, Edward W. 348
Blucher, Kimberly A. 209
Blues, Trina G. 264
Blivins, Camlyn L. 348
Blivins, Rhonda K. 214
Blivins, Tammy J. 309
Blizzardi, Jo A. 348
Blom, Bernard W. 328
Blome, Elizabeth A. 218
Bohly, Donna J. 197, 264
Bohly, Trina 308
Bois, Jack M. 264
Bois, Phillip G. 178, 348
Bobb, Larry 264
Bobek, Michael E. 308
Boden, Linda A. 197, 222, 264
Bodley, Mary 348
Bodley, Anne J. 214, 264
Boehm, James 197, 309
Boehm, Elizabeth M. 309
Boegstad, Charles T. 348
Bogges, Debbie C. 197
Boggs, Kathleen N. 245
Boggs, Nancy J. 264
Boggs, Patricia A. 309
Boggs, Randy L. 348
Bohannon, Julie A. 218, 264
Bohannon, Rhonda S. 328
Bohl, James 196
Bohlinger, Wendy R. 208, 248, 309
Boile, David L. 348
Boite, Nancy T. 264
Boite, Teresa L. 348
Bolton, Holly K. 328
Bolton, Melanie L. 308
Bolin, Michael D. 348
Bond, Anne K. 309
Bond, Mary K. 309
Bondurant, William J. 196
Bonfield, Joseph Mike 224
Bonfiglio, Jill M. 348
Bonilla, Sherri 264
Bonin, Lisa M. 264
Booker, Kent A. 93
Booker, Willie 309
Boone, Helen 218
Boone, Mary J. 309
Boone, Valerie K. 212
Booth, Dan D. 328
Booth, Brenda Jayne
Booth, Chad P. 264
Booth, Janet F. 187, 348
Booth, David G. 93
Bothers, Glen 238
Bothers, Steven M. 192
Boscario, Laurie A. 205, 206, 264
Bosse, Michael A. 309
Boswell, Kimberly A. 348
Bott, Felicia A. 204, 216, 264
Boucher, Diane M. 348
Boughman, Paul R. 308
Bowens, Lynn 197, 264
Bower, Lisa 328
Bowen, Pamela K.
Bowlin, Rich D.
Bowlin, Roy D.
Bowling, Steven T.
Bowling, Wesley D.
Bowling, Arlen G.
Bowling, Betty J. 309
Bowling, C. Wayne
Bowling, Deborah L. 309
Bowling, Edward L.
Bowling, Garrett D.
Bowling, Gary L. 348
Bowling, Jacqueline 348
Bowling, James D. II
Bowling, Janet L. 264
Bowling, Jeff K.
Bowling, Jo Beth 348
Bowling, Rita A. 218, 328
Bowling, Sarah S. 348
Bowling, Sherri E. 198, 349
Bowman, Diane 185, 264
Bowman, Karen A. 264
Bowman, Randy M. 264
Bowman, Teresa A.
Bowman, Margaret 309
Bowser, Robert J. 125
Bowsher, Charles A. 185, 328
Bowers, Wendy G. 173, 246, 264
Bowyer, Ashley D. 328
Boyd, Cindy R.
Boyd, David R.
Boyd, Douglas A. 190, 264, 328
Boyd, Julie E. 309
Boyd, Lilian R. 309
Boyd, Lilian R. 309
Boyd, Stephen C. 264
Boyd, Theodore A. 349
Boyd, Toby 325
Boyer, Steven W. 228
Bradley, Vickie L. 264
Bradford, Robert R. 328
Bradford, Scott A. 328
Bradley, Dreder S. 208, 328
Bradley, Mary E. 203, 328
Bradley, Pamela J. 184
Bradley, Sam 236
Bradley, Shanna 61
Bradshaw, Cindy E. 192, 349
Brady, Jackie 309
Brady, John 196, 264
Brady, Peggy 198, 309
Brady, Philip W. 328
Bradsen, Elizabeth
Bradsen, Kathy 349
Bradsen, Robert 197, 264
Bradsen, Belva L. 349
Brandsenburg, Connie J. 349
Brandsenburg, Danny M. 349
Brandsenburg, Michael 264
Brandman, Stephen M. 349
Brand, Todd W. 156
Brandon, James F. 309
Brandon, Debra L. 309
Brandtetter, Kim R. 292, 328
Brandner, Cheryl A. 246, 309
Brandwell, Mary C. 328

Bratcher, Gary J. 309
Braxton, Anthony E. 93
Bray, Angeline 349
Bray, John K. 349
Breeding, Carla F. 348
Brees, Sheri A. 246
Brehm, Scott E. 178
Breitenstein, Dale 246, 264
Brewer, Brooke 308
Brewer, Cathy A. K.
Brewer, Darryl B. 303
Brewer, Gregory W. 228
Brewer, Robm M. 310
Brewington, Hollis J. 349
Brian, Shannon B. 328
Bridges, Cecilia 310
Bridges, Laurie A. 106, 107,
Brimfield, Tina 210
Britten, Jeffrey T. 93
Brizandee, Sue J. 349
Broddus, Mary 263
Brook, Margaret 327
Brook, Ricky A. 349
Brook, Rodney D. 328
Brook, Susan 328
Brookman, Kelley A. 328
Brookman, Linnie 116, 349
Brooks, Becky L. 238, 246
Brooks, Cheryl R. 310
Brooks, Glenda M. 309
Brooks, Lon M. 349
Brooks, Sonya M. 329
Brooks, Valerie L. 222
Brookshire, James D. 175, 310
Brooks, Vincent J. 349
Brothers, Terrell L. 328
Brozgar, Anne M. 207, 349
Brough, Daniel L. 167, 183, 192, 265
Brough, Bessie C. 265
Brown, Brenda D. 265
Brown, Brian R. 178
Brown, Christopher M. 246
Brown, Craig R. 349
Brown, Cynthia M. 167
Brown, Debra 182
Brown, Elaine 310
Brown, Gregory S. 246, 310
Brown, James N. Jr. 349
Brown, Janet A. 349
Brown, Jennifer L. 349
Brown, Jodie J. 208, 310
Brown, Governor John Y.
Brown, Jr. 47, 143
Brown, Kathryn 328
Brown, Kenneth R. 207, 244, 265
Brown, Michael 246
Brown, Nancy L. 349
Brown, Paul David 131
Brown, Rebecca M. 208, 349
Brown, Scott D. 244
Brown, Susan 349
Broyles, Glen 238
Broyles, Steven M. 192
Brown, Timothy L. 234
Brown, Todd R. 265
Brown, Theresa F. 192, 329
Brown, Timothy L. 234
Brown, Todd R. 265
Brown, Valerie A. 348
Brown, Victoria G. 204
Brown, Robert L. 308
Broyles, Amy L. 201, 265
Broyles, Joy 265
Bruce, David C. 310
Bruce, Laura E. 265
Bruce, Susan K. 167, 178, 197, 265
Bruggen, Joyce M. 349
Brumback, Charee L. 265
Brumback, Tamme J. 349
Bunfield, Melanie A. 308
Bunfield, Beth S. 308
Bunley, Rita B. 188
Bunney, Party 102
Bunnett, Donald J. 349
Bunzer, Kevin L. 310
Bunzer, Kimberley L. 349
Bunzette, Tom S.
Bunzer, Roseanna B. 310
Brunner, Jill A. 329
Bruno, Peggy S. 184, 265
Brunson, Charles L. 308
Brunson, Linda L. 306
Brusser, Laura L. 192, 218, 265
Bryan, Bryter S. 308
Bryan, Christian L. 181, 265
Bryan, Melissa L. 208, 265
Brezicki, Mary Jo 265
Buh, Peter T. 329
Bucher, Lloyd K. 308
Buchholz, Joy A. 329
Buchmann, Roberta L. 329
Buckman, Sally 222, 310
Budnar, Richard P. 232, 310
Buechler, Mary J. 349
Buhl, Joseph A. 265
Burbly, Kelly L. 265
Burnas, Eugene 122
Bullens, Donna F. 349
Bulluck, Charlotte A. 329
Bulluck, Karen L. 159
Bulluck, Katherine R. 349
Bulluck, Monica J. 265
Bungardner, Stephen C. 265
Bunnet, Lawrence A. 175, 265
Burch, Charles S. 173, 308
Burchell, Janice S. 348
Burdett, Teresa J. 328
Burdell, Anthony L. 265
Burdell, Pamme M. 310
Burdick, Eliza A. 229
Burger, Phil 207
Burgess, Timothy J. 329
Burgess, Donna L. 173, 196, 197, 205, 263
Buriarnek, Cynthia A. 218
Buriarnek, Kyle T. 125
Buriarnek, Maureen A. 197
Burns, Paul S. 214, 309
Burns, Donna L. 152, 310, 310
Burns, Donna C. 349
Burnett, Larry 228
Burnett, Lawrence A. 175, 265
Burns, Kimberly S. 191, 208
Burns, Laura A. 265
Burns, Melvin D. 173
Burns, Paul J. 310
Burns, Elizabeth L. 309
Burns, Todd L. 228, 310
Burns, Rebecca A. 349
Burnis, Jill A. 349

Burzy, David A. 33  
Burton, Kathy 349  
Burton, Kirby 132  
Burton, Lisa C. 310  
Burton, Regina L. 349  
Burton, Terri J. 329  
Bush, Cynthia D. 214  
Bush, Frank 234, 286  
Bush, Gaye E. 203, 182, 197, 310  
Bush, James M. 268  
Bush, Kim M. 349  
Bush, Marsha L. 218, 350  
Bushman, Tommy J. 182, 214, 329  
Butcher, Scott S. 350  
Bussey, Nancy T.  
Butcher, Richard 310  
Butler, Stephen A. 266  
Butcher, Gracinda R. 350  
Butcher, James A. 242  
Butler, Dan M. 205, 208, 310  
Butler, Mark W.  
Butler, Jim 242  
Butler, Lane P. 329  
Butler, Loraine E. 294, 310  
Butler, Robert L. 310  
Butler, Stephen A. 266  
Butler, Tyler 266  
Butler, Zella N. 350  
Butts, Barbara R. 60  
Byham, Lisa J. 173  
Byrd, Donna M. 350  
Byrd, Dennis S. 361  
Byrne, Milton L. 60, 94

**C**

Cable, Candy K. 350  
Caffee, Janet L. 329  
Cagney, Thomas R. 350  
Cain, Laura L. 197, 329  
Cain, Sabrina R. 310  
Cain, Teresa R. 187, 310  
Calkins, Wynne 350  
Calder, Myra L. 360  
Caldwell, Carolyn 350  
Caldwell, Gloria F. 329  
Caldwell, James W. 150  
Caldwell, Jewelene M.  
Caldwell, Jim 183  
Caldwell, Melissa L. 350  
Calk, Laura 266  
Call, Debbie L. 187  
Callahan, Laura L. 216  
Callcut, Michael A. 266  
Calvert, Barbara J. 266  
Calvert, J. 266  
Calvert, Joseph D. 234  
Cambon, Ellen 310  
Cambon, John A. 266  
Cambon, Thomas P. 266  
Cambon, Teresa E. 350  
Cammell, Greg S. 329  
Campbell, James O. 167, 204, 266  
Campbell, Mark A. 1349  
Campbell, Stacy J. 194, 206  
Cann, Kevin L. 248  
Canning, Mary A. 204, 266  
Cannon, Laura C. 266  
Cantrell, Jennifer L. 350  
Capps, Tina M. 170, 329  
Cappo, Cathy L. 360  
Carden, Tammy K. 329  
Cardell, L. 107  
Cardie, William E. 160  
Carfield, Rena D.  
Carli, Pamela K. 329  
Carlson, M. 182, 350  
Carlberg, Gary J. 170, 329  
Carlton, James L. 232, 350  
Carlson, John A. 191  
Carlock, Susan A.  
Carlson, James D. 224  
Carlson, Kimberly K. 310  
Carlson, Sandra L. 310  
Carlson, Emory C.  
Carly, Lynn 329  
Carmack, Susan L. 350  
Carmen, John A. 350  
Carmel, David, Douglas L. 184, 310  
Carpenter, Betty L. 191  
Carpenter, Jeffrey W. 190, 203, 204, 266  
Carpenter, Martin T. 310  
Carpenter, Thomas E. 329  
Carr, Debra H. 194  
Carr, Diana M. 94, 310  
Carrico, Tamara L. 329  
Carroll, Sandra L. 107  
Carroon, Arch C. 350  
Carroon, Brenda G. 329  
Carroon, Loreta A. 169, 329  
Carroll, Paul F. 266  
Carroll, Karen A. 350  
Carroll, Paula G. 350  
Carroll, Ronald E. 266  
Caruba, Selma J. 294  
Carver, Buford J. 170, 203, 232, 310  
Carter, B.  
Carter, Bowen L. 266  
Carter, Cary W. 266, 350  
Carter, Glendys V. 249  
Carter, Mary E. 329  
Carter, Thomas E. 350  
Carter, Mike W. 236, 266  
Carter, Nicholas L. 183, 310  
Carter, Suzanne A. 350  
Carum, Diane 266  
Carp, Nancy T. 210  
Carre, Tina S. 384  
Carson, Diana C. 266  
Carson, James A. 329  
Carson, Tina S. 384  
Casper, David C. 350  
Casper, John F. 196, 329  
Cassell, Faith E. 310  
Cassell, Jill P. 350  
Casson, Diana M. 197, 329  
Castell, Mary L. 329  
Castell, Paula A. 329  
Castaldo, Anthony M. 266  
Castello, John P. 266  
Castello, Kelly L. 183, 200, 204, 310  
Castello, Anne M. 329

Caudill, Kyle L. 350  
Caudill, Robin 268  
Caudill, Robin L. 310  
Caudill, Sharon G. 350  
Cauley, Gary E. 350  
Cave, Diane R. 350  
Cawa, Julie 310  
Ceal, Andrew W. 173, 184  
Ceal, Irma J. 329  
Ceal, Selby L. 329  
Cecilia, S. 350  
Chadwell, Nancy J. 267  
Chadwell, Patricia A. 350  
Chambers, Marybeth 350  
Champion, Samuel J. 329  
Chandler, Bruce K. 329  
Chandler, Linda R. 170, 208, 246, 310  
Chaney, Alice M. 267  
Chaney, George D. Jr. 350  
Chaplin, Kimberly J. 197  
Chapman, Deborah L. 197  
Chappell, Lore A. 350  
Charles, Kim R. 329  
Charles, Marsha J. 320  
Charles, Mary E. 350  
Charles, Pamela A. 329  
Chastan, Cary 196  
Chatman, Kelly J. 329  
Chase, Philip C. 184, 187, 267  
Cheatham, Jo D. 350  
Cheatham, Sandra K. 191, 267  
Chen, David Lee Yuh 266  
Chenault, Jeanne R. 216  
Chenoweth, Kelly L. 185, 330  
Cherry, Kathy A. 310  
Chesley, Don 350  
Chesley, Donald H. 178, 244  
Chesley, Robert E. 182, 314, 267  
Chesley, Teresa 171, 170  
Chesser, Kenneth V. 311  
Chi, Omega Sonora 50, 214  
Children, Lasz K. 214  
Childress, Wanda C. 267  
Childs, Deborah A. 350  
Childs, Ben 350  
Chisolm, Timothy W. 228  
Chim, Katherine E. 350  
Chinard, Chris 450  
Chi Omega 214  
Christman, Karen G. 164, 171, 170, 184, 192, 267  
Christman, Vince D. 267  
Christensen, Linda C. 311  
Christensen, Hazel M. 350  
Christan, Beth 216, 311  
Christan, Linda C. 199, 330  
Christan, Tina 211  
Christie, Ann R. 350  
Christy, Valerie E. 208, 246  
Churchill, Monika G. 267  
Cioekra, Patricia L. 350  
Cielenski, Vicki M. 267  
Ciolek, Robert S. 181, 244, 267  
Clark, Allison L. 330  
Clark, Barbara L. 330  
Clark, David B. 267  
Clark, Cathy 267  
Clark, Cindy 180  
Clark, Cynthia 267  
Clark, Cynthia 192  
Clark, Dai 195  
Clark, Earl L. 330  
Clark, Gabriele 330  
Clark, Gregory A. 350  
Clark, Kathryn A. 350  
Clark, Kimberly J. 167, 268  
Clark, Mark A. 202  
Clark, Nancy 222, 330  
Clark, Robyn J. 268, 311  
Clarke, Larry A. 268  
Clark, Patricia W. 102  
Clates, Steve D. 268  
Clay, Maryette 350  
Claus, Kenneth S. 311  
Clauson, Katherine A. 268  
Clay, Candace E. 311  
Clay, Cindy L. 311  
Clayton, Christopher 311  
Clayton, Katherine J. 350  
Clayton, William K. 311  
Claywell, Lynn S. 330  
Clem, Wilma K. 350  
Clements, Cathy G. 268  
Clements, Judy K. 211, 311  
Clements, Stewart E. 268  
Clements, Terri A. 330  
Clemens, Edward C. 330  
Click, Diana J. 187, 201, 268  
Click, Michael E. 232  
Clifton, Carl R. 268, 268  
Cline, Vanessa C. 350  
Clinebell, Irene C. 350  
Clove, Beverly A. 176, 330  
Crouter, Charles F. 242  
Cloyd, Linda 226, 350  
Clubb, Elizabeth A. 268  
Cobb, Lebra A. 214, 351  
Cobb, James W. 236  
Cobb, Tina M. 351  
Cocannough, Tim 311  
Cochran, Alan R. 147  
Cochran, Cynthia S. 267, 200, 268  
Cochran, Debra R. 311  
Cockerill, Michael D. 244  
Cock, Janet 222  
Coker, Laura M. 268  
Coffman, Steven M. 351  
Coker, Donna M. 350  
Colborn, James R. 311  
Colborn, Linda M. 216, 330  
Coldren, H. Camille 330  
Cole, Cindy 268  
Cole, David G. 114, 115, 159, 200, 268  
Cole, Janet L. 311  
Cole, Katrina L. 351  
Cole, Kerry W. 170, 330  
Cole, Lisa V. 208, 351  
Coleman, Michelle A. 330  
Coleman, Margie 102  
Coleman, Steven R. 93  
Coleman, Timothy R. 351  
Coleman, William M. 196  
Collard, Todd A. 330  
Collegiate, Penelope 190  
Collett, Melissa W. 268  
Collet, Regina M. 330  
Collier, Juanita J. 351  
Collier, Rodney D. 268  
Collings, Mary B. 311

Collins, James 198  
Collins, M. Colleen 268  
Collins, Mark S. 330  
Collops, Joseph J. 350  
Colman, William 268  
Colter, Scott G. 268  
Coltrin, Scott 311  
Combs, Jennifer A. 197  
Cowell, Russell D. 351  
Colyer, Dawn P. 180  
Colyer, Eric F. 173  
Combs, Charles 143  
Combs, Donnie S. 246  
Combs, Donnie S. 246  
Combs, Eric 351  
Combs, Gerald G. 330  
Combs, Jennifer A. 351  
Combs, Kevin 268  
Combs, Kimberly A. 197, 311  
Combs, Kim C. 184, 208  
Combs, Sandra M. 204, 311  
Combs, Shannon 183  
Comer, Roxanne 351  
Commodore, Barbara D. 212, 268  
Compton, Debra L. 351  
Conner, Mark 351  
Conley, Kerry J. 268  
Conley, Becky J. 268  
Conley, Charly R. 268  
Conley, Michael J. 216, 351  
Conley, Michele 311  
Conley, Rebecca J. 216, 246  
Conner, James 268  
Conner, George L. 330  
Connelly, Karen A. 222  
Conner, Deborah G. 268  
Conner, Derrick S. 178  
Conner, Larry 231  
Conroy, Brian D. 125, 311  
Conso, Frank 238  
Conyers, Elizabeth C. 330  
Conyers, Jan D. 182, 350  
Conyers, Sharon J. 182, 208, 311  
Cook, Caroline M. 351  
Cook, Gregory A. 350  
Cook, Jeffrey B. 350  
Cook, Kathleen 330  
Cook, Pamel C. 269  
Cook, Rick C. 268  
Cook, Robert D. 311  
Cook, Scott S. 224, 311  
Cook, Tara D. 268  
Cooke, Nancy 351  
Cooke, Annette 268  
Cool, Catha A. 268  
Cool, Mark K. 269  
Coomb, Kathryn M. 269  
Coomb, Mary G. 222, 351  
Coomb, William H. 244  
Cooper, Alice M. 351  
Cooper, Gloria D. 330  
Cooper, Janet L. 216, 330  
Cooper, Maria L. 330  
Cooper, Melissa D. 269  
Cooper, Patricia L. 330  
Cooper, Paula S. 269  
Cooper, Robert E. 187, 311  
Cooper, Sherry C. 311  
Cooper, Tommy J. 330  
Cooper, David 268  
Cooper, Philip J. 351  
Copley, Angela K. 330  
Cordis, Deborah L. 191, 351  
Cornelius, Kevin R. 189  
Cornell, Shen E. 311  
Cornett, Carmen D. 196  
Cornett, David W. 268  
Cornett, Faith D. 330  
Cornett, Jeffrey L. 242  
Cornett, Judith E. 351  
Cornett, Laura L. B. 185, 311  
Cornett, Mary E. 351  
Cornett, Susan J. 269  
Cornett, Timothy F. 248, 269  
Cornett, Venetta C. 273  
Corrette, Vivian 311  
Correll, Margie 269  
Cory, Mary Linda 311  
Coker, Kim N. 198, 311  
Cottingham, William V. 330  
Cottrell, William K. 268  
Coughlin, Debbie 268  
Couch, Andre 246  
Couch, Deborah C. 351  
Couch, Deana A. 351  
Couch, Gregory G. 330  
Coulter, Eddie 268  
Coulter, Kathy L. 330  
Coulter, Melinda L. 311  
Coulter, Rebecca M. 210, 330  
Courtney, Michael L. 246  
Courtney, Timothy A. 199  
Courtwright, William 311  
Covey, Deborah K. 351  
Covington, Deborah W. 268  
Covington, Kevin J. 311  
Coward, Frances M. 269  
Cox, Bruce 269  
Cox, Charles W. 269  
Cox, Donnie W. 187, 269  
Cox, Estelita 269  
Cox, Elizabeth F. 330  
Cox, Fredonna 200  
Cox, Glenn E. 269  
Cox, Jacqueline L. 269  
Cox, James 330  
Cox, Joseph E. 351  
Cox, Jeanne S. 330  
Cox, Joseph D. 351  
Cox, Kathy L. 269  
Cox, Kathy L. 269  
Cox, Kimberly A. 330  
Cox, Lisa S. 351  
Cox, Michael A. 207, 242, 311  
Cox, Randall S. 311  
Cox, Richard W. 269  
Cox, Robert L. Jr. 224  
Cox, Stacy A. 246  
Cox, Susan J. 330  
Cox, Teresa S. 167, 269  
Cox, Virginia L. 269  
Coy, William M. III 351  
Coy, Kimberly C. 218  
Coyle, Bobb K. 351  
Coyle, Robert L. 351  
Coyle, Mark D. 351  
Crabbe, Dr. 168  
Credner, Mita B. 269  
Craft, Clyde O.  
Craft, Debra R. 269  
Craft, Susan C. 331  
Craft, Thomas D. 224  
Crapshe, Barbara A. 216  
Crapshe, Robert J. 244  
Cravack, Stephanie A. 208, 330  
Craver, Julia M. 351  
Craven, Barbara E. 269  
Craven, Donald R. 310  
Craver, Steven S. 270  
Craver, Scott F. 267  
Crawford, Samuel 270  
Crawford, Rebecca K. 270  
Crawley, Timothy B. 170, 331  
Crayton, Mary E. 202, 351  
Creech, Jeffrey C. 234  
Creekmore, Dennis R. 112, 110, 132  
Cresbaw, Anthony C. 246  
Cress, Henaetta C. 178, 311  
Crest, Andrea K. 351  
Crist, David F. 262  
Cristofano, Diany S. 331  
Croat, Chana R. 178  
Crowell, Sharon L. 311  
Crown, Alison A. 213  
Crown, Keith A. 268  
Crown, Kenneth H.  
Crown, Lynn 311  
Crown, Sam Jr. 112, 113  
Crown, Carol B. 268  
Crouch, Timothy A. 187, 197, 270  
Croucher, Vonda L. 178, 181, 351  
Crown, Jean M. 198  
Crowder, James L. 330  
Crowder, Vicki R. 311  
Crowdis, Karen E. 187  
Crowdis, Nicole V.  
Crow, Cassie A. 351  
Crow, Brian D. 174, 175, 270  
Crow, Sharon J. 351  
Crown, Andrew B. 112, 113, 132  
Crown, Rebecca 132  
Crum, Tammy J. 331  
Crumbacker, Andy D. 311  
Crumbacker, Sandy D. 351  
Crumbacker, Tanya S. 311  
Crume, Ann M. 351  
Crume, Carla D. 214, 270  
Crume, Evelyn A. 351  
Crump, Catherine C. 351  
Cruse, Nancy J. 211  
Cruse, Lisa J. 331  
Culbertson, Lee W. 351  
Culbertson, Winford L. 351  
Cullen, Carol L. 268  
Cullen, Andre A. 351  
Cully, Ann E. 270  
Cunha, Mark G. 188, 351  
Cullice, Krystal S. 332  
Cummins, Monica J. 192  
Cummins, Diane P. 189, 331  
Cummins, Joel K. 351  
Cummins, Mark A. 352  
Cummins, Paula R. 352  
Cummins, Robin A. 208  
Cunditt, Don 170  
Cunningham, Kathy J. 311  
Cunningham, Brandon L. 189, 331  
Curren, Kevin K. 125, 188  
Curtner, Catherine R. 270  
Curry, Cynthia J. 183  
Curry, Gary B. 311  
Curry, Jill F. 331  
Curry, Paul 202, 352  
Curry, Merzabeth 311  
Curry, Eric S. 183, 193  
Curtisanger, Barbara G. 187  
Cuticchia, Ava A. 167, 201, 190, 270

**D**

Dabus, Deirdre 311  
Daboy, Cheryl L. 312  
Daley, David B. 94, 244  
Daley, Jan D. 312  
Daley, Lisa C. 312  
Daley, McKinley B. 236  
Daley, Tamara R. 270  
Dale-David M. 351  
Dale, Susan E. 331  
Damico, Beth A. 207, 210  
Damico, Steven J. 270  
Dampier, Deborah L. 352  
Damon, Jeffrey R. 240  
Dan, Becky J. 270  
Dance Theatre 192  
Dangero, Mark L. 312  
Daniel, Elizabeth A. 352  
Daniel, Teresa D. 331  
Daniels, Rene A. 185, 197  
Dannenberg, Jeffrey C. 238, 311  
Dapper, Bruce 269  
Darland, Monte G. 312  
Dart, Gregory A. 352  
Darius, S. 183, 192, 312  
Dasch, Robin 214  
Dasht, Asghar  
Data Processing Management Assoc. 171  
Daugherty, Anne 102  
Daugherty, Elizabeth 203  
Daugherty, Ellen C. 352  
Daugherty, Mary J. 352  
Daugherty, Timothy J. 180  
Daulet, Kenneth E. 178, 312  
Daumenberg, Beth L. 352  
Davidson, Anna J. 352  
Davidson, Anthony A. 352  
Davidson, Lavawn 173, 183, 312  
Davidson, Robert E. 351  
Davis, Daniel 270  
Davis, Fran 312  
Davis, Freddie 213  
Davis, Hugh M. 270  
Davis, James W. 331  
Davis, M. 312  
Davis, Karla B. 214, 236  
Davis, Margerie E. 312  
Davis, Mary B. 331  
Davis, Meliaue R. 312  
Davis, Miles S. 176, 331  
Davis, Pamela D. 352  
Davis, Rocky W. 270  
Davis, Robert F. 183, 312

Davis, Roy E. 331  
Davis, Susan C. 331  
Davis, Stephen L. 232, 331  
Davis, Timothy L. 315  
Davis, William J. 244  
Davison, Earlene 167, 270  
Davy, Peter A. 352  
Dawson, Barbara 95  
Dawson, Mark R. 270  
Dawson, Stacy J. 197, 198, 312  
Day, Jay C. Michael 173  
Day, Karen 199, 331  
Day, Linda C. 370  
Day, Richard J. 270  
Day, Treasa L. 270  
Ewan, Elizabeth F. 352  
Dean, Thomas M. 238, 352  
Decker, Jeffrey J. 352  
Decker, William B. 268  
Decker, Timothy C. 352  
Dedman, Timothy C. 352  
Dendler, C. Margaret  
Denning, Laura A. 270  
Dens, Darrell W. 268  
DeRose, Thomas H. 331  
DeSor, Deborah A. 352  
DeSlaye, Sandra S.  
DeSlaye, Brenda L. 222  
DeSoy, C. Marvin A. 270  
Delaney, Dan R. 352  
Delmar, Deborah A. 262, 312  
Delmar, James M. 352  
Delong, Samuel M. 306  
Delta Omicron 191  
Delta Sigma Theta 213  
Delta Tau Alpha  
Demaree, Troy A. 331  
Demery, D. 270  
Demmer, Helice A. 191  
Dennis, Karen L. 186  
Dennis, Maura S. 270  
Dennis, Renee A. 352  
Derrer, Kimberly A. 271  
Derringer, Sandra J. 352  
Desantis, Nne M. 312  
Deshaizer, James A. 238  
Deshaizer, Russell A. 352  
Deshaizer, Steve A. 266  
Desmond, Michelle 351  
Desrois, Lawrence A. 187  
Destaco, Nancy 351  
Dever, Ruth A. 352  
Devor, Mark W. 271  
Devor, Lisa C. 236, 312  
Dewitt, Catherine W. 271  
Dewitt, Patty 246  
Dewitt, Robert A. 352  
Dezarm, Don 312  
Dionisio, James L. 331  
Dionisio, John E. 183, 331  
Dials, Deborah L. 197  
Diamond, Becky L. 271  
Diamond, Richard A. 93  
Dianged, Elin 271  
Dick, Michele C. 352  
Dickson, Kathy J. 311  
Dickson, Brandon D. 189, 331  
Dickson, Mark J. 311  
Dickson, Robert A. 93  
Dickson, Jean M. 102, 312  
Dickman, Darlene M. 312  
Dickson, Barbara E. 234, 331  
Dickson, Jean M. 102, 312  
Diener, Carolyn L. 214, 331  
Dillon, Teresa L. 352  
Dillon, Robert R. 98, 193  
Dillon, David C. 352  
Dillon, Debbie A. 312  
Dillon, Norma E. 268  
Dillon, Timothy John 115  
Dillon, Gregory D. 352  
Dillon, Gregory D. 352  
Dimond, Neil J. 94, 170, 312  
Dimond, Terri 352  
Dinno, Amy M. 352  
Distler, Penne A. 210, 352  
Dixon, Beverly J. 352  
Dixon, Robert W. 312  
Dixon, Daniel M. 331  
Dixon, Gregory L. 331  
Dixon, Lisa C. 312  
Dixon, Sharon E. 352  
Dixon, Tammy J. 218  
Dobson, M. 271  
Dobbling, Kimberly L. 218, 352  
Dobbs, Pamela J. 312  
Dobbs, Terese A. 331  
Dobson, Lisa M. 246, 311  
Dodge, Brian R. 352  
Dodge, Kimberly A. 246  
Dohr, Larry L. 312  
Doker, Lawrence B. 171, 195  
Doherty, Kathleen E. 246  
Dollou, Kathy 312  
Domenech, Maria T. 180, 214, 271  
Donner, Albert 93, 193  
Dominique, Michelle B.  
Domingo, Shelli 173  
Donner, Patricia D. 183, 192, 312  
Donner, Terese A. 311  
Donohue, Terry A. 202  
Donner, Thomas W. F. 312  
Dorsey, Monica L. 271  
Dorton, Jack 154, 331  
Dougherty, Robert J. 189, 331  
Dorsett, Robin A. 61, 220, 246, 312  
Dotson, Catherine D. 61, 94, 271  
Dotson, Gary D. 238, 271  
Dotson, Pamela A. 271  
Doud, Amy M.  
Douds, Brian 132  
Doughman, Jeffery A.  
Doughman, Lori L. 187, 331  
Dougherty, Stephen E. 268  
Douglas, James R. 183, 271  
Douglas, Linda M. 311  
Douglas, Maryetta M. 192, 331  
Dowling, Mary A. 331  
Downing, Shern L. 352  
Downs, Tom B. 312  
Downs, Mark S. 198, 312  
Downs, Stephanie L. 188, 208  
Doyle, Penny L. 167, 271  
Doyle, Peter W. 271  
Dozier, Camby D. 352  
Dozier, Kimberly K. 214, 246, 312  
Dragoo, William K. 352

Deak, Linda R. 173  
Drees, Glenn A. 332  
Drennen, Patricia J. 170, 208  
Dresman, Rebecca A. 312  
Droman, Patricia L. 271  
Druzy, Pamela A. 171  
Dulugan, Henrietta 206  
Duff, Kimberly B. 332  
Duff, Sandra D. 332  
Dugan, Chancelor 120, 121  
Duses, Gary J. 224  
Duzanek, Bobbi J. 332  
Duncan, Mary S.  
Dunagan, Steve 312  
Dunaway, Philip V. 224  
Dunaway, Bridget L. 178, 332  
Duncan, Gary 332  
Duncan, Lori L. 106, 107  
Dundon, John L. 188  
Dunkans, Michael 221  
Dunlap, Charles R. 271  
Dunay, Elmer 189  
Dunn, Benjamin C. 207, 222, 242  
Dunn, Deborah R. 195, 352  
Dunn, Melanie E. 312  
Dunn, Rodney 251  
Dunn, Twila D. 332  
Dunn, William R. 312  
Dunagan, Jacqueline 167, 190, 197,  
272  
Dunning, Eve 332  
Dunnington, Michael K. 178, 352  
Durante, Michael T. 352  
Durben, Daniel J. 126  
Durbin, Cathy S. 353  
Durbin, Patricia M. 272  
Durbin, Patricia D. 306  
Durham, David R. 238  
Durham, Jonathan B. 312  
Durham, Lora A. 216, 333  
Durham, Randall C. 333  
Dusing, Judith T. 188, 312  
Duvall, Kevin A. 81  
Duvall, Margery J. 212  
Duvall, Michelle 312  
Duvall, Robert T. Jr. 184, 272  
Duvall, Sandra S. 272  
Duvall, Susan E. 191, 312  
Duvall, Victoria L. 312  
Dye, Jane E. 312  
Dye, Vicki L. 333  
Dyer, Marty M.  
Dyer, Theresa A. 107

## E

Eak, Tracy L. 208, 240, 272  
Earle, David R. 332  
Early, Janet L. 332  
Earnest, Jeff M. 189  
Easley, Deborah A. 216  
Easley, Maureen G. 186, 332  
Eason, Daryl 336  
Eason, Suzanne 332  
Easterling, Sarah T. 353  
Eastrod, Maurice L. 192, 272  
Eaton, Timothy J. 202, 313  
Ebert, Lisa M. 313  
Eckart, Vicki R. 196, 332  
Eckerle, Kathy J. 333  
Eckler, Rodney R. 272  
Eden, Kathy A. 313  
Edwards, LouAnne  
Edgarson, Carl 332  
Edlin, Mark J. 194, 232, 312  
Edmonds, Laurie L. 167, 272  
Edmonds, Melaine J. 272  
Edwards, Felicia L. 332  
Edwards, Gregory D. 313  
Edwards, Jeffrey L. 332  
Edwards, Kathy 107  
Edwards, Marisa R. 198  
Edwards, Mark S. 332  
Edwards, Neal 272  
Edwards, Ray 67  
Edwards, Sherry J. 272  
Edwards, Timothy W. 240  
Edwards, Trulia F. 313  
Effer, Janice M. 197, 272  
Eganite, Catherine L. 208, 333  
Egert, Cheryl M. 353  
Eggleston, Lisa A. 201, 348, 313  
Eichenberger, William 272  
Eifert, Robert A. 189, 196, 272  
Eisenmeier, Dennis H. 332  
Eklund, Karen S. 202  
Elder, Jennifer C. 353  
Elder, Margaret H. 332  
Elder, Nancy L. 185, 194  
Eliens, Mard D. 272, 332  
Eliaway, Milord 272  
Elliott, Carol M. 167, 272  
Elliott, Hamid I. Jr. 332  
Elliott, Robert M. 272  
Elliott, Robert M. 272  
Elliott, Robert W. 272  
Elliott, Robert E. 333  
Elliott, Teresa A. 353  
Ellis, Leslie G. 333  
Ellis, Rodney D. 174  
Ely, Pamela L. 332  
Elrod, Christopher D. 178  
Ely, Nadine D. 332  
Embrey, Kelly J. 332  
Emery, Guna R. 216  
Emery, Kathy 332  
Emmert, Cheryl L. 182, 246, 313  
Emosky, Myron 174  
England, Jennifer C. 332  
Engler, Christopher 272  
Engler, Elizabeth S. 202, 313  
Engler, Sharon A. 272  
Enocha, Mary J. 220, 236  
Ensch, Valerie A. 332  
Ensch, Clara A. 332  
Enyat, Beth A. 313  
Enze, Dean Russell F.  
184  
Encowiler, Shaaron R. 313  
Eplin, Angela D. 332  
Epperson, Laura J. 199  
Epps, James 251  
Erbenbeck, Peggy 272  
Erhardt, Lisa A. 332

Ernst, Amber R. 182  
Ernst, Julie A. 173, 332  
Ernst, Pamela J. 353  
Espey, Dawn E. 332  
Este, Pamela K. 286, 353  
Estup, Tina R. 313  
Eaton, Rucker 251  
Eutill, Krassi K. 332  
Ethenidge, Jane E. 332  
Etherton, Francis 333  
Eubanks, Porter III 332  
Evens, Barbara R. 353  
Evens, Beth A. 230  
Evens, Karen L. 120  
Evens, Terry L. 272  
Evelyn, Jennifer J. 170, 272  
Everson, Tamara L. 272  
Evelyn, Virginia M. 313  
Eyckmans, Monica J. 353

## F

Fagan, Josephine H. 313  
Falls, Steve W. 332  
Faman, Jessica Jo 332  
Farmer, Chelsea 271  
Farmer, David P. 238, 313  
Farmer, Shelia J. 313  
Farrell, David P. 207, 244, 273  
Farwell, Matthew J. 332  
Farrington, Donna A. 273  
Farthing, Sharon E. 188, 198, 313  
Faulkner, Alice V. 353  
Faulkner, Doris 274  
Faulkner, Elizabeth A.  
Faulkner, Pamela M. 183, 313  
Faulkner, Sharon K. 332  
Faulkner, Tammy L. 332  
Fauv, Diana M. 313  
Fawbush, Scott 353  
Fawbush, Suzanne P. 208, 332  
Faxon, Michael R. 194, 186, 273  
Fayer, Charles 273  
Fegan, Ruth E.  
Ferguson, Wanda G. 353  
Ferguson, Sandra L. 107  
Fehus, Jeffrey D. 353  
Felix, Derek E. 228  
Feldman, Robert J. 333  
Felgar, Nancy A. 273  
Felner, Monica R. 188, 353  
Feltz, Marcus D. 273  
Feltz, Nanette M. 273  
Ferguson, Catherine E. 313  
Ferguson, David A. 333  
Ferguson, Gera A. 313  
Ferguson, Michael 273  
Fernandez, Kimberly 273  
Ferrill, Lora A. 197, 332  
Ferry, Patrick J. 273  
Fessler, David F. 313  
Fessler, Deborah L. 332  
Fetter, Philip M. 242  
Fetter, Elaine S. 353  
Fetter, Robin A. 353  
Ficker, Lon A. 313  
Field, Susan L. 353  
Field, Vickie L. 192, 194, 332  
Fields, Anthony D. 313  
Fields, Carla G. 353  
Fields, Cheryl Y. 332  
Fields, Lon W. 226  
Fields, Melanie R. 189  
Fields, Melissa A. 184, 271, 272  
Fields, Teresa J. 313  
Fiebigler, Robert J. 185, 273  
Fieglestahl, Joan E. 183, 273  
Fiegthaler, Ruta E. 313  
Filatour, Ann S. 190, 197, 273  
Fiecky, Jacqueline J. 332  
Filipp, Sue A. 332  
Finch, Bradley S. 332  
Finley, Jean E. 183, 332  
Finnel, Gwendolyn 353  
Finman, Katherine V. 353  
Fish, Pete 226, 293  
Fisher, Christopher W. 241  
Fisher, Dan 244  
Fisher, Gary J. 183, 332  
Fisher, Michelle Y. 313  
Fisher, Sally A. 161, 167, 198,  
273  
Fisher, Todd 332  
Fishburn, Eugene E. 125  
Fishburn, Lisa K. 273  
Fitzhugh, Eugene C. 240, 273  
Fitzpatrick, Chen E. 353  
Flanagan, Pamela P. 273  
Flannery, Robyn G. 353  
Flannery, Ronald J. 353  
Flanzyan, Thomas H. 273  
Flat, Lisa M. 332  
Flay, Kimberly A. 353  
Fleming, Catherine L. 332  
Fleming, Rick 238, 353  
Fletcher, Barbara J. 273  
Fletcher, Kimberly G. 273  
Fletcher, Phillip 231  
Flinn, Kozni D. 313  
Flinn, Kim A. 126, 333  
Flora, David L. 93, 273  
Flowers, Brigitte A. 218, 273  
Flowers, Don R. 199  
Flowers, Kevin D. 189, 273  
Flowers, Laura J. 187, 333  
Flowers, Rachel L. 273  
Flord, Charles M. 171, 170, 277  
Floyd, George Jr. 93  
Floyd, Charles R. 290  
Flynn, Melody A. 353  
Fogarty, Mary T. 184, 274  
Foley, Tony 203  
Followell, Susan L. 333  
Food and Nutrition Club 194  
Fooks, Mary F. 313  
Ford, Lawrence H. 228  
Ford, Lucille 216, 313  
Ford, Lucille E.  
Ford, Michael D. 244, 333  
Forbeck, Robert M. 102, 353  
Forbes, Jenna A. 333  
Forte, Greg F. 313  
Fortney, Charles D. 170, 313  
Fortwiegler, Patrick 313

Foston, Julia C. 274  
Foster, Holly L. 106, 134, 213  
Foster, James H. Jr. 189  
Foster, Jill R. 216, 353  
Foster, Marge 313  
Foucher, Donna L. 274  
Fowler, Charles E. 274  
Fox, Gary E. 292  
Fox, Karen S. 216  
Fox, Susan V. 353  
Foy, Kerstan T. 353  
Foy, Tamara J. 192, 333  
Frakes, Melissa M. 353  
Franks, Tressa D. 274  
Franc, Amy M. 274  
Francisco, Richard A. 93  
Francis, Michele A. 274  
Francisco, Susan S. 210, 353  
Francisco, Susan 353  
Frank, Debra A. 353  
Frank, Edward B. 333  
Frankenstein, Connie 274  
Frasour, Dale 224  
Frayssere, Debra A. 333  
Frayer, Kelly J. 313  
Frayer, Donna M. 354  
Frazier, Nina R. 249, 313  
Frazier, Sally J. 186, 197, 274  
Frazier, Shadell 332  
Frazier, Vanessa D. 274  
Fredrick, Joanne L. 354  
Fredrick, Lynette A. 314  
Fredrick, Lucy L. 333  
Freeman, Bruce 133  
Freeman, Vannoy P. 332  
French, Becky J. 354  
French, Kelly L. 177, 274  
French, Karen L. 183, 333  
French, Leonard W. 333  
Frey, Sarah B. 58, 107, 173,  
234, 296, 313  
Fretz, Karen S. 186, 313  
Frevola, Marc D. 189, 274  
Frey, Lisa A. 333  
Frey, Krista R. 194, 201, 274  
Fress, Bud 133  
Frison, Linda M. 203  
Fritz, Jacqueline M. 203, 274  
Froat, Jacquelyn M. 313  
Fruchtentrich, Douglas 248  
Fry, Robert S. 274  
Fry, Sharon K. 313  
Fryberger, Leslie A. 274  
Frye, Randy A. 274  
Frymure, Anne T. 216  
Fuller, Cheryl S. 274  
Fuller, Dawn M. 229, 333  
Fuller, Pamela K. 313  
Fullon, Carla R. 207, 212, 313  
Fultz, Donna K. 274  
Fultz, Donna L. 332  
Fussner, Linda M. 197, 313

## G

Gabhard, Brenda L. 200, 313  
Gabbard, Denny K. 313  
Gager, David W. 274  
Gager, Jonathan S. 114, 115, 313  
Gaines, Debra K. 222  
Gales, Priscilla 354  
Gales, Vanessa L. 274  
Galinsky, Joyce A. 313  
Galmbi, Kathy D. 176, 204, 274  
Gambrell, Ince L. 246, 354  
Gandy, Angela S. 214, 333  
Gandolfo, Guy P. 81  
Gann, Kenneth R. 354  
Gandy, Lenore M. 354  
Gandz, Theresa M. 102  
Gardner, Amy L. 208, 354  
Gardner, Gary A. 184, 196, 274  
Gardner, George A. 114, 115, 274  
Garc, Lou Ann 333  
Garland, Denise 216, 274  
Garland, Philip D. 313  
Garland, Renee 246, 314  
Garmon, Lon A. 354  
Garner, Gregory M. 178, 354  
Garner, Melodie A. 354  
Garrett, David J. 332  
Garson, Beverly M. 354  
Garson, Chandra D. 354  
Garson, Dawn R. 274  
Garson, James A. 274  
Garson, Jim 248  
Gase, Sandra E. 197, 204, 333  
Gash, Deborah K. 187  
Gash, Miriam J. 314  
Gash, Patricia R. 275  
Gash, Ronald J. 275  
Gaskin, Deborah S. 275  
Gaston 134  
Gatchett, James J. 314  
Gates, Jane L. 354  
Gates, Mary C. 354  
Gates, Tamara L. 333  
Gault, Thomas L. 173, 314  
Gawne, Tonya M. 354  
Gawz, Melissa A. 354  
Gay, Tammy J. 218  
Gay, Teresa J. 183  
Gayle, Dianna M. 273  
Gayle, Tyra D. 314  
Gegel, Lisa A. 208  
Gehring, Cheryl A. 354  
Gehring, Lee D. 229, 274  
Gessler, Marie M. 134, 275  
Geiss, Lauren E. 134, 275  
Geist, Kathleen L. 314  
Gemmer, Pamela J. 182, 354  
Gensheimer, Teresa L. 354  
Gentry, George E. 216  
Gentry, Judy U. 196  
Gentry, Paula M. 236, 333  
Geoghegan, Donna E. 187  
Georg, Kevin B. 178, 333  
Gemid, Susan L. 275, 204  
Gering, Joan 314  
German Club 114  
Geromes, Stephanie M. 222  
Gerold, Cynthia B. 314  
Giannatos, Susan P. 126  
Giannopoulos, Vasilis M. 170, 218

Gibbon, William D. 115  
Gibbs, Bruce S. 354, 236  
Gibbs, Cynthia L. 207, 216  
Gibbs, David H. 332  
Gibson, Billie J. 354  
Gibson, Dean Charles 144, 145  
Gibson, Charles H. 274  
Gibson, Chuck 183, 193  
Gibson, Dana L. 170, 195, 314  
Gibson, James A. 274  
Gibson, Maude 34  
Gibson, Sharon D. 333  
Gifford, Kathy E. 333  
Gilbert, Lisa S. 333  
Gilbert, Vickie L. 314  
Gilday, Patti S. 214  
Gill, Rebecca S. 194  
Gill, Sally J. 333  
Gillespie, James E. 244  
Gillespie, Mark S. 275  
Gillesy, Michael V. 94, 203, 275  
Gilliland, Robert K. 275  
Gillum, Andy 333  
Gillum, James A. 238  
Gillum, Janet 167  
Gilman, Kent 353  
Ginn, Steven M. 314  
Ginnann, Loryn K. 354  
Ginger, Richard A. 314  
Girten, Julie L. 216, 314  
Gish, James L. Jr. 333  
Gisher, Fort L. 333  
Givan, Stacy L. 207, 222, 314  
Givens, Charles K. 206, 246, 276  
Glauser, Lisa M. 333  
Glatthar, Pamela A. 190, 201, 276  
Glatzmyer, Catherine 354  
Gladwell, Deborah A. 332  
Glover, Kenneth L. 132, 220, 314  
Guan, Robin L. 178  
Gustley, Paula A. 354  
Goble, Pamela S. 206  
Godbey, Jacqueline 187, 333  
Goff, Alan T. 333  
Gohner, Shannon M. 218  
Gohmann, Karen A. 195  
Gons, Kimberly A. 354  
Gong, Steven A. 258  
Good, Charles H. 178  
Goldsmith, Cheryl J. 144  
Goodwin, Gwendolyn O. 276  
Gombert, Karen A. 192, 214, 354  
Good, Tera 314  
Good, Iris R. 248  
Goodrich, Paula R. 238  
Goote, Kathy L. 314  
Goode, Kimberly F. 274  
Goedfleisch, Bruce L. 354  
Goodin, Barry M. 354  
Goodin, Gina K. 354  
Goodin, Lisa F. 220, 238, 276  
Goodin, Lisa C. 120, 121  
Goodie, Kim H. 354  
Goodman, Gary A. 240, 276  
Goodman, Gna E. 333  
Goodwin, Kirk A. 220, 238  
Goodrich, Rebecca A. 276  
Gordon, Bruce 334  
Gordon, Diana C. 332  
Gord, Gail 333  
Gore, Lou Ann 274  
Gorell, Gretchen A. 246  
Gorham, David 276  
Gossman, Lisa M. 182, 314  
Gott, Joan G. 120  
Gott, Pamela E. 314  
Govor, Myrna 276  
Gradnick, Joe 352, 276  
Grat, Gretchen L. 354  
Graham, Dennis 134  
Graham, Jeffrey J. 274  
Graham, James R. 484  
Graham, Sandra L. 354  
Graham, Sharon K. 182, 354  
Graham, Susan L. 194, 276  
Grant, Douglas E. 216  
Grant, Cynthia A. 354  
Graves, Allen S. 226  
Graves, Mark A. 276  
Graves, Stephen P. 333  
Graves, Terence F. 254  
Graves, Wesley B. 334  
Gray, Angie 314  
Gray, Barry L. 314  
Gray, Christopher A. 124, 125, 193  
Gray, Ann Prof.  
Gray, Melinda A. 276  
Graybeal, Carla G. 332  
Graybill, James R. 244, 276  
Graysen, Katherine B. 355  
Greb, Susan L. 333  
Green, Jill R. 214, 314  
Green, Martha S. 276  
Greene, Carl 213  
Greene, Cathy 355  
Greene, Jacqueline 314  
Greene, Lisa A. 353  
Greene, Marsha L. 212, 314  
Greenwell, Jean M. 276  
Greenwell, Larry R. 355  
Greenwell, Leslie A. 187  
Greenwell, Lynda L. 333  
Greenwell, Mark D. 355  
Greenwell, Paul G. 183  
Greenwell, Rochelle 216, 333  
Greer, Kimberly F. 353  
Greer, Sandy L. 314  
Greer, Susan T. 333  
Gregory, Bobby D. 192, 202, 214,  
314  
Gregory, Susan E. 194, 314  
Greve, Kevin R. 90, 193  
Greer, Martha 199  
Grider, Mary F. 355  
Grider, Sheila A. 355  
Grider, Stanley J. 314  
Griff, Sandra L. 120, 122  
Griff, Dan 210  
Griffin, Eugenia J. 314  
Griffin, Jackie S. 334  
Griffin, James S. 334

Griffis, Brian R. 246  
Griffith, Carla S. 190, 204, 334  
Griffith, Darrell K. 244  
Griffith, Henry W. 334  
Griffith, Kenneth 183  
Griffith, Jennifer R. 314  
Griffith, Karen L.  
Griffith, Kimberly 183  
Griffith, Linda K. 183, 314  
Griffith, Sharon L. 274  
Griffiths, Ann C.  
Griffiths, Bob 208, 314  
Griffin, Jeffery K. 355  
Grimm, Robin M. 276  
Grimes, Steve 193  
Grinn, Jeffrey K. 334  
Grinnan, James M. 276  
Grinnard, Beatrice M. 334  
Grinnard, Michael J. 274  
Gross, Pamela D. 188, 205, 206  
Groth, Esther L. 192, 334  
Grobb, Phyllis M. 355  
Grubbs, Kimberly S. 345  
Gruze, Leslie M. 214, 355  
Guenther, Nancy M. 182, 355  
Guss, Martha J. 216, 355  
Guanter, Charles H. 276  
Gualletti, Tammy S. 355  
Gullette, Clotene W. 355  
Gunn, Deborah K. 204, 334  
Gunn, Scott D. 355  
Gunter, Elvin K. 348  
Gwin, Martyn C.

Haag, Shelley D. 276  
Haaker, Michael D. 276  
Haack, Cynthia A. 306  
Hacker, Richard D.  
Hacker, Andrew J. 189, 334  
Hacker, George M. 276  
Hacker, Lillian S. 171, 170  
Hacker, Tina L. 192, 276  
Hagman, William D. 276  
Haddix, Rob 355  
Hadden, David M. 178  
Hader, Karen H. 355  
Haefliger, Alan A. 216  
Haefliger, Louis J. 355  
Haenle, Denise R. 276  
Haeger, Freda A. 120, 123  
Haegan, M. Helene 216, 276  
Haegan, Teresa S. 242  
Haegan, Timothy C. 178, 277  
Haegars, Nieta J. 334  
Hagedorn, Cheryl N. 277  
Hager, Julie M. 314  
Hager, Loo D. 204, 334  
Haque, Elizabeth R. 355  
Haas, Donna J. 314  
Hahn, Lena C. 334  
Haarston, Edward V. 93  
Halawats, Susa A. A. 355  
Halawak, Jill 314  
Hall, Donna R. 183  
Hall, Karen S. 355  
Hale, Kay A. 210  
Hale, Susan T. 314  
Hallace, Judith M. 191  
Hall, Barbara 203, 277, 314  
Hall, Beth B. 276, 276  
Gossman, Lisa M. 182, 314  
Hall, Cassie 277  
Hall, Cynthia 277  
Hall, Diane L. 167, 277  
Hall, Gregory G. 332, 306  
Hall, Joseph W. 277  
Hall, Karen M. 314  
Hall, Linda 314  
Hall, Mary R. 314  
Hall, Mike R. 178, 277  
Hall, Regine G. 355  
Hall, Stephanie D. 314  
Hall, Terese 355  
Hall, Tina M. 334  
Hall, Walter 277  
Halverson, E. 248, 355  
Halvey, Steven C. 244, 355  
Hamann, John T. 277  
Hamblin, Linda D. 334  
Hamilton, Angela M. 94, 314  
Hamilton, Cedric U.  
Hamilton, Dale 334  
Hamilton, Eddie M. 277  
Hamilton, Jennie G. 224, 355  
Hamilton, Jerry L. 277  
Hamilton, Larry W. 314  
Hamilton, Laura K. 334  
Hamilton, Linda L. 276  
Hamilton, Lisa K. 197, 277  
Hamilton, Lori A. 334  
Hamilton, Nancy E. 334  
Hamilton, Rebecca A. 277  
Hamilton, Tammy R. 355  
Hammond, Karen L. 355  
Hammerfield, Teresa R. 222  
Hammond, Barbara A. 277  
Hammond, David L. 355  
Hammons, Carolyn S. 277  
Hammons, Debra K. 334  
Hammons, George J. 315  
Hampton, Lyane 355  
Hancock, Diane E. 277  
Hancock, Donna 355  
Hancock, Katherine 334  
Hanson, Steven J. 334  
Hansen, Myron 47, 194, 315  
Hanson, Kenneth S., Dean  
150, 151  
Hapury, Gary L.  
Haran, Kim 178  
Harb, Mubal H. 315  
Hardisty, Kathy J. 355  
Hardin, Carol R. 334  
Hardin, Frank  
Hardin, Jan 176, 277  
Hardin, Melissa J. 355  
Hardin, Shelia K. 334  
Hardwick, Debra 315  
Hardwick, Scott L. 178, 334  
Hardy, Joanna 204, 334

## H

Hardy, Randy C 93, 356  
Harris, Theresa M 178, 356  
Harem, Amy 277  
Hargren, E 277  
Hargett, Julie M 277  
Harkins, James D R 130, 131  
Harradine S 296, 356  
Harlow, John J 334  
Harlow, Shawny L 178, 356  
Harron, Lisa A 356  
Harrison, Craig C 315  
Harrison, Cynthia L 315  
Harrison, Craig R 40  
Harrison, Patsy 40  
Harney, Chen L 334  
Harpur, Becky E 277  
Harpur, Steven D 244  
Harris, Barbara 216  
Harris, Helen M 334  
Harris, James 193  
Harris, Jane 210  
Harris, Jeff F 277  
Harris, Karen K 277  
Harrison, Blanche K 216  
Harrison, Debbie S 187  
Harrison, Glen A 183, 192, 315  
Harrison, Jim 154  
Hickman, Rebecca L 356  
Hickerson, Teresa L 356  
Hickert, Debbie L 277  
Hill, William R 356  
Hill, Debbie R 356  
Hurtless, Deborah A 356  
Hartage, Jan M 183, 248  
Hartman, Donna 193, 244, 278, 356  
Harvey, Debra K 278  
Hawley, Melanie L 334  
Haville, Mary L 315  
Havill, Mike 356  
Hawkins, Virginia L 315  
Habsbruck, Kirsten A 356  
Haseker, Lisa A 356  
Havens, Sandra S 178, 278, 315  
Hasket, Clarence  
Haskins, Corrie 356  
Haskins, Harold 115  
Haskins, Jennifer 334  
Hastie, Jane M 334  
Hastings, Jenice L 315  
Hastings, Suzanne R 102  
Hatch, Julie A 178, 356  
Hatch, Randy K 248, 356  
Hatschek, Jeffrey L 187  
Hatter, Allan D 327  
Havens, Sandra S 178, 278, 315  
Hauer, Douglas D  
Hauer, Susan 278  
Hawley, Jenice L 315  
Hauffman, Rick 248  
Hawn, Kimberly J 173, 315  
Hawkins, Fredrick D 202, 315  
Hawkins, Brenda A 202, 315  
Hawkins, Fredrick D 202, 315  
Hawkins, Brenda A 202, 315  
Hawkins, Christopher 278  
Hay, Daniel L 278  
Hayden, Mark S 182, 206, 315  
Hayden, Michael A 356  
Haydon, Heather 356  
Hayes, John B 228  
Haydon, Theresa M 218  
Hayes, Helen S 334  
Hayes, Jewel  
Hayes, Michelle 334  
Hayes, Sandra D 185, 187, 278  
Hayes, Nicki A 356  
Hays, Tammy M 197, 278  
Hazelwood, Kimberly L 315  
Hazen, Dennis D 356  
Head, Janet K 248, 315  
Heap, Mary E 210, 315  
Heck, R 288  
Heck, Mitch D 132, 200  
Heckman, Anne W 218  
Heckman, Mark A 278  
Hebert, Carla F 206, 334  
Hecker, Susan E 278  
Heckman, Mark A 278  
Hedgpeth, Janet L 334  
Heeb, Mary G 167, 185, 279  
Heil, Barb L 279  
Heil, Robert A 356  
Heimbach, Robert D 356  
Heiken, Kathy L 218, 279  
Heil, Paul 226  
Heiman, Raymond L 334  
Heinrichinger, Eva F 190, 191, 279  
Heizman, Barbara A 184, 206, 220, 279  
Heilich, Ann M 356  
Heilich, Donald J Jr 236  
Helton, Jennifer R 356  
Hembre, Debbie L  
Hembree, D 386  
Hembre, Lisa A 315  
Hembre, Millie E 356  
Hembree, Vicki L 356  
Hemler, Hugh C 230  
Hemler, Greenwood 335  
Henderson, Kathy 203, 315  
Henderson, Mary 315  
Henderson, Mary 213  
Henderson, Mary F  
Henderson, Mary S 279  
Henderson, Mary S 208  
Henderson, Sheri D 197, 335  
Hendrickson, Robin B 356  
Hendrix, Marilyn F 356  
Hennes, Cindy J 335  
Hendrix, Theresa L 315  
Henkel, Regina M 335  
Hensley, Krista L 167  
Henry, Deirda D 315  
Henry, Jacqueline R 356  
Henry, James B 356  
Henry, Sandra S 182  
Henry, Sam 356  
Henry, Glenn N 356  
Henry, Jeanne 335  
Hensley, Kimberly D 356  
Hensley, Marvinia 356  
Hensley, Nell 129  
Hensley, Pamela  
Hensley, Pamela 216  
Hensley, Regene M 180, 335

Hensley, Tammy T 335  
Henson, Dale 279  
Henson, Lass 356  
Herski, Anthony R 335  
Herald, Jerry B 242, 356  
Herringer, Gerald L 279  
Hernandez, Jose L 180, 356  
Herrill, Eddie T  
Herring, Sheila A 306  
Herrington, Darrel K 236  
Herzog, Mary J 279  
Hertz, Robert L 180, 356  
Hesse, Nancy J 134, 279  
Hetzler, Jeff 356  
Heuerman, Kurt C 183  
Heuser, Michael J 240  
Hewitt, Karen L 183, 197, 315  
Hibbard, Charlotte A 356  
Hibbard, Darlene W  
Hibbard, Doug 192, 194  
Hibbard, Laurel A 279  
Hibbard, Tammy D 210, 335  
Hibbard, Douglas J 173  
Hibbs, Party Bullock  
Hick, Judy 279  
Hickerson, Terr D 279  
Hickman, Mirbonda L 356  
Hickman, William M Jr 170, 202  
Hicks, Danny L 248  
Hicks, Forrest R 178, 315  
Hicks, Garry L 356  
Hicks, Tanna S 173, 315  
Higdon, Bruce 248, 335  
Higdon, Charles B  
Higdon, Ernest D Jr 279  
Higdon, Pamela K 279  
Higdon, M Kathleen 356  
Higgins, Robin C 356  
Higgins, Sandra L 315  
Higgins, Stephanie L 335  
Hightail, Sharon R 187  
Hild, Stacey J 306  
Hill, Terr L 204, 279  
Hildobert, Mary A 315  
Hilderbrand, Sherri L 335  
Hiles, Kimberly J 210  
Hill, Betty J 315  
Hill, Cynthia A 212  
Hill, Cynthia J 197, 279  
Hill, David 93  
Hill, Frances 335  
Hill, James W Jr 335  
Hill, Keith D 184, 186  
Hill, Margaret 171, 199, 335  
Hill, Norma C  
Hill, Ordella 294  
Hill, Sheila A 210  
Hill, Timothy W 178  
Hillmann, Susan M 315  
Hillock, Brenda K 356  
Hills, Jennifer L 279  
Hines, Brenda T 167, 279  
Hines, David W 167, 279  
Hines, Keith J 335  
Hinkle, Rodney A 281  
Hinton, Karen M 279  
Hinton, Kathy J 356  
Hinton, Mary B 279  
Hinton, Richard A  
Hipsley, Perry 279  
Hipsps, William K 279  
Hisle, Kevin M 178  
Hitchcock, Donna L 306  
Hitchcock, Nancy R 185  
Hogeland, Robert W Jr 356  
Hobs, Pamela G 335  
Hocker, Gibson T 335  
Hodges, Daniel F 335  
Hodge, Randall A 278  
Hodges, Alonna K 335  
Hodges, Tahiana L 187  
Hodgin, Laura J 170, 206, 206, 220, 315  
Hoferte, Lisa A 214  
Hoekema, Andrew W 356  
Hofman, John R 279  
Hoflich, Rick 192, 194  
Hoflich, Ann F 356  
Hoffman, Julie A 356  
Hoffman, Rebekah A 315  
Hogan, Craig 356  
Hogg, Dr Imogene 154  
Hoe, Elaine K 176, 356  
Hoback, Albert E 335  
Hobbrook, Christie 315  
Hobbrook, Deborah A 356  
Hobbrook, Vicki L 214, 356  
Holemb, Crati A 315  
Holland, Ann M 216  
Holland, David J 93  
Holland, Kathy 315  
Holiday, Ron T 279  
Holliday, William M 315  
Hollingsworth, Jay K 315  
Holla, Julia L 335  
Hollen, Christ 335  
Holloway, Kenneth C 279  
Holmes, Douglas L 207, 244, 290  
Holmes, Valery L 289  
Holstein, Mark M 315  
Holstine, Robin A 210  
Holt, Agnes R 280  
Holt, Carrie L 356  
Holt, Christopher 178  
Holt, Marquante 356  
Holtsapple, Cindy B 170, 202, 242, 280  
Holteclaw, Pamela E 335  
Home Economics Club 60  
Homes, Cindy J 335  
Honchel, Ralph 315  
Honsell, Teresa L 356  
Honeycutt, Yvonne 335  
Hood, Tamara L 315  
Hoodspeth, Deborah L  
Hook, Kathy Van 280  
Hoover, Kimberly A 335  
Hope, Charles R 335  
Hopkins, Susan 356  
Hopkins, Toni M 280  
Hopkins, Vanessa L 335  
Hopper, Lester H 315  
Hopsin, Rhonda L 335  
Horn, Kathy A 356  
Horn, Mary L 280  
Horn, Rebecca L 356

Horn, Sharon A 356  
Horn, Sheri E 197, 315  
Horn, Stephanie D 356  
Hornak, Richard M 290  
Home, Alicia G 192  
Home, Bart N 244  
Horney, Jill 185  
Hornor, Ann  
Horticulture FTD 194  
Horton, David J 356  
Horton, Donna M 315  
Horton, Meleza R 335  
Hosway, Mark K 191, 280  
Horvath, Michael J 280  
Horvath, Thomas G 131  
Hoskins, Jane 315  
Hoskins, Jennifer L 216  
Hotschick, Stephen R 315  
Houchins, Linda G 356  
Hous, Gail 280  
Hous, Karen L 177, 315  
Hous, Kimberly F 356  
Houston, Sherry L 206, 220, 280  
Houstoun, William C 207, 335  
Howard, Charles C 197  
Howard, Charlotte 189, 335  
Howard, Elizabeth L 316  
Howard, Gary K 236  
Howard, Jane E 222, 356  
Howard, Jeff 280  
Howard, Kay 356  
Howard, Leigh A 240, 316  
Howard, Rebecca A 356  
Howard, Robert 183  
Howard, Roma R 316  
Howard, Sharon L 280  
Howard, Walter 216  
Howard, Walter L 207, 236  
Howard, Wilma 102  
Howe, Franklin E Jr 392, 280  
Howell, Cynthia S 315  
Howell, Douglas K 234  
Howell, Drew 224  
Howell, John C 280  
Hubbard, Sandra J 280  
Huber, Cynthia A 202, 356  
Huber, Kathy I 356  
Huber, Larry G 280  
Huber, Bob 316  
Hudoch, John K Jr 248  
Hudepohl, Jeff H 238, 280  
Huff, Beverly A 356  
Huff, James E 280  
Huff, Johny R  
Huff, Lesma 210, 316  
Huff, Tammy V 335  
Huffman, Cathleen A 335  
Huffman, Vickie L 280  
Huffman, Keraton 280  
Hulford, Cynthia J 197, 316  
Hugeneyr, Nancy H 167, 206  
Hughes, Barry L 356  
Hughes, Bryon K 238  
Hughes, Pamela A 214, 280  
Hughes, Cecilia E 214  
Hughes, Charles A 280  
Hughes, Charles R 316  
Hughes, Donna G 356  
Hughes, Jay S 281  
Hughes, Marva A 281  
Hughes, Patty 316  
Hughes, Casey 184  
Hukee, Margie E 197  
Huette, Judy J 281  
Hull, Steven J 186, 281  
Hulbert, Diana Lynn 281  
Humber, Joseph M 281  
Hume, Mark A 281  
Huncker, Robert W 246  
Humphrey, Chris A 335  
Humphrey, Kimberlyn 281  
Humphrey, Terry L 207, 281  
Hunler, Lisa A 189  
Hunser, Susan E 356  
Hunley, Robert J 357  
Hunn, Rebecca A 335  
Hunt, Ed  
Hunt, Gregory M 335  
Hunt, Pamela M 335  
Hunt, Terry L 281  
Hunt, Troy E 357  
Hunter, Connie M 196, 200, 281  
Hunter, Dawn 357  
Hunter, Eric F 281  
Hunter, Gregory A 357  
Hupp, John 216, 316  
Hurd, John D 316  
Hurley, Donna D 281  
Hurst, Donna G 197, 281  
Hurt, Linda V 356  
Hurs, Margaret F 208  
Hurt, David N 335  
Hurt, Fred F 228  
Hurt, Karl D 335  
Hurtz, Rebecca S 335  
Husard, Rosemary 357  
Hutchins, Patricia A 192  
Huy, Allison K 306  
Huxton, Lisa E 357  
Hyndman, Brian E 357  
Hyme, Valery L 191, 281

IET 196  
Ige, Roy S 316  
Iker, Theresa L 189, 356  
Iker, Jerry 193  
Imfeld, Donald J 357  
Industrial Ed & Tech 196  
Ingram, Deborah J 357  
Ingram, Donna J 357  
Ingram, Janet K 187, 281  
Ingram, Michelle 357  
Ingram, Patricia A 281  
Irvine, Mitchell F 316  
Irvine, Robert C 357  
Irvine, Don S 316  
Irving, Sally A 357  
Irwin, Kelly J 307, 357  
Isaac, Christopher D 86, 88, 92, 93  
Isaacs, Jennifer M 357  
Isaacs, Monica A 206, 220, 316  
Ismail, Baniya M 357  
Ismail, Youaf I 281  
Ion, Elizabeth 204, 208, 356  
Ion, Gregory W 252  
Ives, Julie E 357  
Ivey, Stephanie A 357  
Ive, Karen E 356  
J  
Jackson, Candace R 207, 222, 336  
Jackson, Cynthia A 281  
Jackson, Danny L 196  
Jackson, Darrell D 230  
Jackson, Ed 224  
Jackson, Eddie J 316  
Jackson, Jami A 173, 281  
Jackson, James 184  
Jackson, John D 357  
Jackson, Theresa L 357  
Jacobson, William H Jr 281  
Jacobson, Barbara J 199, 356  
Jacobson, Mary B 167, 281  
Jacobs, Jackie 183, 192, 194, 316  
Jacobs, Judy 184, 316  
Jacobs, Mananna 356  
Jacobs, Eric 316  
Jacobs, Robin 357  
Jacobson, Scott A 183  
Jagers, Laura I 187  
Jagowick, James T 281  
Jahnes, Carol L 336  
Jahnigen, Mabel L 357  
James, Anthony T 93  
James, Sharyl 194  
Jameson, Hugh 183  
Jameson, Robert 356  
Jameson, Joseph H 234, 336  
Janney, Ann K 210  
Janney, Rose M 356  
Jarvin, Bev 134  
Jarvis, Carolyn E 357  
Jasme, James R 192, 357  
Jasper, Kent B 357  
Janes, Janet A 167, 191  
Jeffries, Barbara J Jr 241  
Jeffries, Cheryl L 199, 336  
Jeffries, Cindy A 199, 336  
Jeffries, Linda 214, 244  
Jehn, Julie C 336  
Jelaidin, Wai H 316  
Jenkins, David R 281  
Jenkins, Debra J 316  
Jenkins, Glady D  
Jenkins, John 199  
Jenkins, Karen 357  
Jenkinson, Jill E 204, 208, 316  
Jennings, James H 183, 316  
Jennings, Judy Fitch  
Jennings, Mabel  
Jennings, Myrene 392  
Jensen, Carol L 336  
Jett, Cletot 357  
Jett, Vickie L 188  
Jewell, Virginia 356  
Jewings, George III 178, 242, 336  
Johns, Ronald C 336  
Johnson, Anita G 356  
Johnson, Bruce B 357  
Johnson, Carolyn M 210, 357  
Johnson, Cheryl D 336  
Johnson, Chris 93  
Johnson, David 242  
Johnson, Daniel L 281  
Johnson, Debra K  
Johnson, Denise 336  
Johnson, Diane C 120  
Johnson, Elizabeth A 357  
Johnson, Ernie L 180, 357  
Johnson, James D 316  
Johnson, Jennifer L 336  
Johnson, Jill S 282  
Johnson, John D 216  
Johnson, Jon G 282  
Johnson, Joy Ann 306  
Johnson, Joy Ann 162, 197, 282  
Johnson, Kelly L 316  
Johnson, Lisa 173  
Johnson, Lloyd P Jr 357  
Johnson, Mary D 282  
Johnson, Nancy 282, 336  
Johnson, Pamela 316  
Johnson, Pamela 336  
Johnson, Phillip A 202  
Johnson, Polly 187, 316  
Johnson, Preston C 336  
Johnson, Sharon 176, 282  
Johnson, Sheri L 218, 357  
Johnson, Shirley L 356  
Johnson, Steve D 357  
Johnson, Steven 230  
Johnson, Steven 222  
Johnson, Stuart A 282  
Johnson, Susan D 282  
Johnson, Gary M 357  
Johnson, Terry L 102  
Johnson, Timothy E 316  
Johnson, Toni G 336  
Johnson, Tracy O 107, 336  
Johnson, Steven L 357  
Johnstone, Robin E 336  
Jonezak, Elaine 316  
Jones, Angela E 316  
Jones, Annette C 356  
Jones, Betty J 336  
Jones, Carroll B 282  
Jones, Cheryl A 316  
Jones, Cynthia E 336  
Jones, Donna 316  
Jones, Gernet M 357  
Jones, Glynn M 357  
Jones, Gregory I 196, 282  
Jones, Holly J 197, 316  
Jones, James E 282  
Jones, Jeffrey 93  
Jones, Jennifer A 357  
Jones, Joelle 203  
Jones, Jolynda L 210  
Jones, Joann 316  
Jones, Leslie A 197, 316  
Jones, Marianne 170, 316  
Jones, Melinda E 336  
Jones, Pam 316  
Jones, Pamela 316  
Jones, Pamela D 197  
Jones, Pamela S 282  
Jones, Philip M 252  
Jones, Phyllis 207  
Jones, Shelly K 357  
Jones, Steven C 336  
Jones, Tamara L 178, 218, 357  
Jones, Theresa E 357  
Jones, Christy 357  
Jones, Jerry, Dr 150  
Jucks, Donna R 234  
Judy, Charles 357  
Judo Club 196  
Jump, Charley E 182, 282  
Jurk, Kimberly B 194, 336  
Jury, Blake L 292  
Justice, Jennifer J 54, 214, 317  
Justice, Richard A 226, 336  
Justice, Rusty A 336  
Justice, Tammi S 240  
Justice, Terry M 208

K

Kaelin, Teresa K 282  
Kable, Kimbra L 356  
Kahn, Robert 356  
Kahtana, Heidi J 316  
Kan, David T 317  
Kahn, Sharon E 356  
Kallaugh, Jayne A 222  
Kallenberg, Gwen M 316  
Kalls, Sharon 222  
Kamer, Denise A 358  
Kammer, Debra A 358  
Kanasar, Kra K 358  
Kannapp, Leonard P 115  
Kappa Alpha Fraternity 60, 228  
Kappa Mu Epsilon 195  
Kappa Delta Sorority 60  
Kappa Alpha Theta Sorority 153, 216  
Kappa Delta P 197  
Kappa Delta 218  
Kappa Delta Tau Sorority 60  
Karlsky, Gene M 356  
Karsen, Joe 290, 317  
Kash, Kimberly 282  
Katter, Karen E 356  
Kaylor, Sharon A 358  
Kays, Dennis J 336  
Kearns, Abbie E 356  
Kearns, Dana R 356  
Kearns, Linda M 192  
Keelin, James C 242  
Keenan, John 356  
Keen, Dr Quentin 165  
Keener, Anita D 280  
Keenan, Robert 356  
Keith, Brian A 167, 282  
Keith, John 143  
Keith, Rob 237  
Kelley, Elaine D 178  
Kelley, Lisa Ann 282  
Kelley, Lon L 358  
Kelley, Teresa L 178  
Kelly, Barbara J 358  
Kelly, Lisa G 358  
Kelly, William 115  
Kelvey, Joseph F 282  
Kelvey, Angela E 336  
Kemble, R Kirby 178, 356  
Kemper, Kimberly A 201, 206, 282  
Kemper, Mary D 167, 146, 282  
Kempth, Beth 317  
Kennedy, Gregory L 232, 317  
Kennedy, Fat 288, 356  
Kennedy, Sandra L 282  
Kent, Sherr L 280  
Kerry, Ricky A 358  
Kern, Cindy L 282  
Kern, Lisa M 184, 188, 317  
Kern, Randy E 356  
Kerr, Diane M 198, 283  
Kersey, Brigitte S 336  
Kerling, Judith A 207, 358  
Kerr, Kenneth V 356  
Kessinger, Jeffrey 218  
Kessler, Kenneth P 171, 283  
Kesterson, Cabern L 188, 282  
Kettering, Kelley A 358  
Kevoy, Rachael 358  
Kidd, Karen K 283  
Kidd, Kathy L 283  
Kidd, Kathy L 214, 283  
Kidd, Paula L 180, 336  
Kidd, Roy, Coach 83, 85  
Kidd, Tracy L 197, 283  
Kilburn, Marjorie E 336  
Kilvry, Christine A 180, 283  
King, Barry, Beth 218, 358  
Kimmel, Carol 356  
Kincaid, Kim 356  
Kincaid, Becky G 358  
Kincaid, Gary M 358  
Kincaid, Jack P 283  
Kincaid, Ken 103  
Kincaid, Shelly R 358  
Kincer, Paulina G 283  
Kinder, Karol L 220  
Kinger, Robert 356  
King, Daniel L 317  
King, Kathryn C 317  
King, Ruth A 212  
King, Falecia 336  
King, Sharyl M 356  
Kingsley, Clay B 336  
Kingston, Darrell W 336  
Kingston, Marsha M 41  
Kirkton, Sandra K 120  
Kirkman, Karen K  
Kinsey, Karyl L  
Kinshor, Kathy 210  
Kirby, Dennis W 358  
Kirby, Tama K 218  
Kircher, Beth A 336  
Kirk, Kimberly B 207, 214, 283  
Kirkland, Charlotte S 183, 283  
Kirkpatrick, Ann D 317  
Kirkpatrick, Jeffrey 248  
Kirkpatrick, Lisa G 197, 283  
Kiser, Diane L 198, 218  
Kiser, James E Jr 336  
Kiser, Kimberly 197, 189

Kissel, Thomas L 317  
 Kitchin, Karen A 358  
 Kitzula, Lisa J 317  
 Klaren, John H 283  
 Klier, Cheryl L 192, 358  
 Klein, Mark C 283  
 Klien, Car A 317  
 Kliven, Mark 130, 311  
 Klone, Craig J 358  
 Klingenstein, David B 337  
 Klocke, Angela 281  
 Klockner, Joseph W 249, 337  
 Klopchuck, Jeffrey J 232  
 Klopchuck, Wilfredo J 178, 232  
 Kluant, Karen 281  
 Knauser, Shen L 354  
 Knezovich, Tamara L 317  
 Knifley, Cheryl C 317  
 Knight, Deana K 337  
 Knight, John R 236  
 Knight, Joseph E 236  
 Knight, Thomas 180  
 Knighton, Dana M 228, 358  
 Knoll, Colleen Ann 317  
 Knott, Vickie L 358  
 Knox, Tammy L 337  
 Kocks, Kevin J 130, 311  
 Kops, Edward W 358  
 Kohla, Pamela K 191, 317  
 Kokes, Angela M 197, 337  
 Kolkover, Sr Mary D 358  
 Kool, Penny 281  
 Kowalski, Thomas 281  
 Kowensdoffer, David O 337  
 Koy, Chris A 337  
 Kops, Dana E 218  
 Kops, Diane E 240, 283  
 Korbes, Kandi A 189, 358  
 Kottak, Susan L 204, 208, 317  
 Koury, Hanneke H 317  
 Kovener, David L 134, 242, 317  
 Kozub, Marabeth A 208, 240, 283  
 Krantz, Paul S 358  
 Kramer, Carl 170  
 Krebs, Jeaneane F 281  
 Kreider, Stephen J 317  
 Krieger, Carl N 171, 206, 317  
 Kresge, Kathryn D 248, 337  
 Kring, Kenneth B 358  
 Kruth, David A 358  
 Kruth, Diane L 317  
 Krutz, Denise L 281  
 Kuhl, Rose M 199, 358  
 Kuhn, Jennie 283  
 Kuhn, Stephen J 317  
 Kuller, Robert 337  
 Kunkel, Jeffrey M 190, 337  
 Kunkle, Linda M 185, 214, 337  
 Kuriz, Kimberly R 358  
 Kurtz, Emily A 337

L

Lafaire, Barbara J 283  
 Lafary, Thomas M 93  
 Laif, Jeffrey M 358  
 Lakes, Lou 358  
 Lakes, Laverne 281  
 Lakes, Marilyn L 283  
 LaLone, Terry W 112, 113, 132  
 Lalonde, Lorraine 337  
 Lalonde, Steven R 358  
 Larkin, Cathy L 358  
 Lassar, Kimberly A 358  
 Lamberti, Chi Alpha 232  
 Lambda Sigma 194, 199  
 Lambert, Pamela A 358  
 Lampton, Glen A 337  
 Lancaster Deborah L 317  
 Lancaster, Steven 317  
 Lancaster, Wayne 317  
 Land, Gregory E 248, 317  
 Land, Steven E 358  
 Lane, Victoria S 284  
 Lang, Greg E 317  
 Lang, Lou 317  
 Lang, Lisa J 241  
 Lang, Nancy J 317  
 Langford, Jonathan E 358  
 Langford, Timothy E 187, 284  
 Langley, Connie G 248  
 Langley, Jane 284  
 Langford, Carol A 102  
 Langford, Brian M 240, 317  
 Langt, T 317  
 Larson, Denise E 177  
 Lasbley, Damon L 113, 317  
 Laskey, Stephan J 358  
 Lasole, Mike 132  
 Laughner, Kimberly A 178, 197  
 Laughner, Lon A 358  
 Laurence, Charles Gilbert 284  
 Law, Susan J 316  
 Lawless, Elaine E 317  
 Lawless, Lucretia 284  
 Lawrence, Karen A 213  
 Lawrence, Sharon 197, 248  
 Lawson, Annette 337  
 Lawson, Darryl M 91  
 Lawson, Eric 317  
 Lawson, Greta L 284  
 Lawson, Gill 248  
 Lawson, Janne H 317  
 Lawson, Vicki J R 306  
 Law, Tom 224  
 Law, Robert 194  
 Law, Thomas D 189, 317  
 Layne, Judy M 317  
 Layne, Paula G 317  
 Layton, Denise F 358  
 Layton, John C 228  
 Leach, Linda S 337  
 Leachman, Betty M 284  
 League, Ellen F 178  
 Leake Vaughn H 337  
 Lear, Loretta K 358  
 Leathers, Terry L 284  
 Lebeau, Richard J 317  
 Ledford, Terry L 358  
 Lee, Beinda L 187, 184, 186, 281, 286, 284  
 Lee, Charlene E 231, 284  
 Lee, Joseph S 286  
 Lee Kirk N 317  
 Lee, Pamela J 189

Lee, Patricia 281  
 Lee, Paul M 317  
 Lee, Sammy A 178  
 Lee, Teresa M 317  
 Leedy, Mary J 358  
 Leedy, Nancy E 317  
 Leffler, Marilyn 206, 220, 284  
 Leffler, Benji M 358  
 Leffer, Larinyn L 358  
 Leffer, Douglas B 317  
 Leftwich, Joyce G 317  
 Legler, Ricky D 317  
 Legner, Dana M 214, 284  
 Legrand, Jeffrey 151  
 Lemewber, Bruce D 184, 186, 173, 284  
 Leming, Joseph C 337  
 Leist, Bart 284  
 Lemaster, Anita J 317  
 Lemaster, Barbara A 317  
 Lemaster, Laura L 210, 358  
 Lemert, Nally L 317  
 Leming, Kelly L 178  
 Lemmon, Robert W 337  
 Lemmon, Rebecca 218  
 Lemch, Michele M 178  
 Lemhart, Anita J 187, 87, 285  
 Lemhart, Jacqueline L 285  
 Lemmon, Ken A 203  
 Lemke, Lisa K 317  
 Leonhardt, Margaret E 216  
 Lepore, Paula A 192, 358  
 Lester, Jack E 317  
 Lester, Jennifer L 358  
 Lester, Margaret M 285  
 Lester, Shom N 317  
 Lester, Tina M 197, 285  
 Letigo, Rebecca L 358  
 Leutenberger, Lisa A 186, 285  
 Lewis, Brenda J 317  
 Lewis, Cynthia G 348  
 Lewis, Gabriel A 20  
 Lewis, Jeanette D 197, 285  
 Lewis, Joan C 216, 317  
 Lewis, Karen S 176  
 Lewis, Leane E 285  
 Lewis, Rhonda 358  
 Lewis, Susan M 170, 184, 285  
 Lewis, Thomas M 197, 358  
 Libbee, Nancy J 358  
 Libbey, James K 358  
 Liebert, Doug 317  
 Lighty, Dan L 125, 200  
 Lightner, Allen J 178  
 Liles, Barbara A 197, 317  
 Liles, Susan K 197, 337  
 Lind, Bar 189  
 Lind, Kevin S 285  
 Liggett, Fred W Jr 244  
 Linde, Mark T 317  
 Lindel, Malcolm L Jr 358  
 Liniger, Roger A 358  
 Lincoln, Susan M 337  
 Linder, Scott E 232, 337  
 Linschey, Cheryl L 189, 210  
 Link, Virginia A 337  
 Link, Kimberly 197  
 Link, Linda M 337  
 Little Columbia 82  
 Little, Kimberly K 358  
 Lutton, Dwayne 286  
 Livingston, J Gregory 317  
 Livingston, James R 358  
 Livingston, Marc C 358  
 Livingston, Ronald G 285  
 Livingston, David F 285  
 Livingston, Patricia 285  
 Locke, Angie 265  
 Lockard, Dr Mark 154  
 Lockard, Sandra J 358  
 Lou, Tommy D 197, 285  
 Lockard, Ronald W 196, 337  
 Locke, Frances L 306  
 Lockhart, Donnie A 317  
 Lockhart, Doran L 248  
 Lockhart, Elizabeth A 317  
 Lockhart, Dorothy 207, 236  
 Logan, Stewart J 318  
 Long, Lisa G 187, 318  
 Long, Charles 211  
 Lokits, Kirk E 248  
 Lohess, Patricia E 358  
 Long, Charles 211  
 Long, Cindy J 358  
 Long, John M Dean 152  
 Long, Karro B 189  
 Long, Larry 248  
 Long, Lisa 218  
 Long, Layne C 318  
 Long, Melanie A 358  
 Long, Mike 246  
 Long, Susan 318  
 Long, Suzanne B 194, 201, 218  
 Long Thessa 132  
 Longfellow, Sharon D 285  
 Longacre, Donna L 285  
 Longworth, Shelley A 197, 318  
 Looney, R Renee 214  
 Loran, Lisa 102, 337  
 Loring, Bernard D, Jr 318  
 Loring, Kevin L 160, 358  
 Lott, Michael E 281  
 Loucks, Scott D 189  
 Lough, Laura A 317  
 Loughran, James V 318  
 Love, Lisa L 318  
 Lovell, John C 318  
 Lovell, Robin L 56, 240  
 Lovett Elizabeth M 174, 358  
 Lovett, Jamie 85  
 Lovell, Nancy E 358  
 Love, Darlene 358  
 Lovess, Debra K 337  
 Lovess, Debra L 358  
 Luckett, Gregory A 317  
 Luckert, Kim R 189, 194, 192, 285  
 Ludwig, Thomas L 358  
 Ludwig, Jeff T 175, 216  
 Luonen, Tom F 358  
 Lundford, Jeff 285  
 Lusk, Allison K 200, 204, 207, 220, 232, 318  
 Lusk, Tressa R 317  
 Luttrell, Dorman E 285  
 Lutz, Katherine L 358  
 Lutzmann, Erika 186, 286  
 Lykes, Randall S 131, 214  
 Lykes, Russell D 234, 285

M

Lynd, Cathy L 358  
 Lynch, Katherine D 358  
 Lynch, Sandra 189  
 Lynch, Terry M 183, 337  
 Lyon, Cindy L 357  
 Lyons, Jeffrey K 248, 337  
 Lyons, Kathy J 337  
 Lyons, Kimberly 210  
 Lyons, Leslie 318  
 Lyons, Sharon E 216, 337  
 Lyons, Martin R 337  
 Lyons, Marcus L 189, 358  
 Lyons, Tamara D 358  
 Lyons, Tara R 358  
 Lyons, Terry R 186  
 Lytle, Cynthia S 318  
 Lytle, Cliff 231

MacDonald, Holly 207  
 MacHoff, Gayle L 337  
 Macke, Leah M 218, 318  
 Macke, Melissa G 358  
 Mackillop, Steven R 173  
 Mackley, John M 218, 318  
 MacVashty, Tamara H 285  
 Mac, Jonell 216, 285  
 Maddin, Deanne G 106, 107, 134, 337  
 Madden, Laura I 116, 189, 337  
 Maddox, John M 285  
 Magee, Peter 207, 317  
 Madras, Marisa J 210, 334  
 Magy, Mary C 286  
 Magee, Brenda C 102, 286  
 Mahan, Keith 242, 338  
 Mahan, Michael F 358  
 Maher, Catherine A 358  
 Maher, Darlene 232, 318  
 Mahmod, Ibrahim 216  
 Maiden, Stuart A 196, 318  
 Mains, Greg H 286  
 Malcom, Melissa A 214, 318  
 Malin, Betty A 175, 238, 318  
 Mallard, Jane E 200, 358  
 Malone, Gail 358  
 Malone, Molly 318  
 Malone, Timothy F 222, 244  
 Malone, Mathew F 358  
 Maloney, Susan 286  
 Malouise, Teresa M 358  
 Malon, John W 199, 286  
 Malony, Elizabeth L 358  
 Mans, Belinda C 358  
 Maness, Karen A 358  
 Maness, Peggy L 218, 318  
 Manley, Lauren J 197  
 Mann, Eric S 338  
 Mann, Joel D 244  
 Mann, Lee S 358  
 Man, Rocky 240  
 Man, Thomas A 286  
 Mantrera, Anna Marie 174, 191, 318  
 Mansfield, William L 338  
 Mantoch, Karen S 286  
 Marcum, Ray 318  
 Marcum, Rhoda Kane 286  
 Marcum, Richard D 170  
 Marcum, Vicki L 358  
 Marcus, Todd J 358  
 Marlowe, Stephen 93  
 Marks, Steven A 317, 338  
 Marley, Cynthia L 306  
 Marlowe, Karen S 338  
 Marlowe, Evert 286  
 Marple, Keith E Jr 286  
 Marsh, Allen R 318  
 Marsh, Daniel E 286  
 Martin, Edna L 358  
 Martin, Barbara L 318  
 Martin, Charles L 189  
 Martin, Darrell E 318  
 Martin, Dawn E 358  
 Martin, Dee Dee 358  
 Martin, Dennis J 358  
 Martin, Elizabeth H 286  
 Martin, Gentry M 358  
 Martin, Janet E 358  
 Martin, James K 358  
 Martin, Joy 286  
 Martin, Karen L R 306  
 Martin, Kay G 318  
 Martin, Laurie L 187, 286  
 Martin, Richard 186, 338  
 Martin, Robert S 318  
 Martin, Sharon E 338  
 Martin, Tina S 189  
 Martin, Tina S 191  
 Martin, Verna R 286  
 Martin, Vicki E 286  
 Martin, Walter S 358  
 Martin, William H 358  
 Marx, Lee 210, 232, 286  
 Masden, Lela H 208, 338  
 Mason, Kevin L 207, 230  
 Mason, Natalie S 318  
 Mason, Pamela J 358  
 Mason, Vanessa A 318  
 Mason, Victoria J 358  
 Massey, Lowell 67  
 Massey, William O III 191  
 Masten, David A 358  
 Masters, Fran 318  
 Masters, John S 248, 338  
 Masterson, Debra J 318  
 Mastin, Barbara J 338  
 Mathews, Andy 228  
 Mathews, Rhonda B 338  
 Mattes, Cynthia J 318  
 Matthews, Andy 358  
 Matthews, Kelley A 214, 338  
 Mattings, Betty J 218, 318  
 Mattings, Cynthia M 286  
 Mattings, Donald J 358  
 Mattings, George D 196  
 Mattings, Kristi S 338  
 Mattings, Mary L 358  
 Mattings, Patricia A 318  
 Mattings, Paul D 338  
 Mattings, Rodney R 318  
 Mattox, Dwayne B 338  
 Maudlin, Kenneth E 318

Maupin, Hazel A 212, 286  
 Maupin, Kathy J 318  
 Maupin, Marvin C Jr 318  
 Maury, Martin R 318  
 Maury, Ronald W 289  
 May, Gregory D 246, 338  
 May, Jacqueline M 218  
 May, Norman 192, 318  
 May, Pamela J 318  
 Mayfield, Judy E 204  
 Mayfield, Roger D 360, 287  
 Maynard, Jacqueline H 338  
 Maynard, Jennifer E 171, 176, 202, 238, 214, 232, 284  
 Maynard, Joe 360  
 Maynard, Merrill R 338  
 Maynard, Sherry M 360  
 Mayne, Catherine J 154, 286  
 Mays, Mary K 318  
 Mays, Cindy J 338  
 McAdam, Beth A 210  
 McAfee, Jacqueline L 338  
 McAfee, James M 318  
 McAfee, Jeffrey L 338  
 McAlister, Robert F 195  
 McAninch, Stacey 318  
 McAuliffe, Anne M 178  
 McBride, David B 318  
 McBride, Donnie 318  
 McClain, Marshall J 338  
 McCann, Patty A 185, 286  
 McClain, Wray T 287  
 McClain, Patty K 167  
 McClain, Shanna L 216, 318  
 McClain, Tammy K 190, 287  
 McClanahan, Kelly B 358  
 McClarty, Kyle L 318  
 McClarty, Susan D 196, 338  
 McClellan, Charles A 338  
 McClellan, Lisa A 360  
 McClellan, Casey J 287  
 McClelland, Patricia 236  
 McClesse, Bob 306  
 McCure, Debra K 318  
 McCure, Helen 214, 287  
 McCuge, Karl M 306  
 McCombs, Joan E 318  
 McCombs, Steven A 238  
 McCombs, Natalie D 188, 287  
 McConough, Amye 358  
 McConough, Paige 199  
 McConkey, Margaret E 216  
 McConkey, Anne 358  
 McCormack, Anne C 360  
 McCoun, Laura L 242  
 McCowan, Renee A 360  
 McCoy, Bonnie J 317  
 McCoy, Regna K 287  
 McCoy, Sherry R 280, 317  
 McCullough, Clifford 93  
 McDaniel, Dan E 115, 319  
 McDaniel, Douglas W 360  
 McDaniel, Tammy W 178, 187, 199, 338  
 McDaniel, Holly S 216, 338  
 McDonald, Lisa B 236  
 McDonald, Robert S 236  
 McDermott, Ruth E 287, 360  
 McDuffy, Rick 244  
 McEneaney, Joan L 170, 360  
 McFarland, Paula C 319  
 McFarland, Paul R 287  
 McFadden, Robert 244  
 McGaffrey, Tamara 287  
 McGary, Daniel E 287  
 McGee, Roy L 360  
 McGill, Norma C 197  
 McGinnis, Kathleen L 287  
 McGinnis, Terri L 173  
 McGovern, Ramona 107, 338  
 McGowan, Catherine J 208, 360  
 McGonathman, Andrew S 178  
 McGraw, Carmela J 238  
 McGraw, William J 338  
 McGhee, Kimberly K 358  
 McHale, Timothy S 358  
 McHenry, Larry E 232, 287  
 McHodgkins, Candace 358  
 McHugh, Pamela A 182, 208, 338  
 McIntosh, John D 224  
 McIntosh, Larry G 207, 232  
 McIntyre, Beth A 187, 338  
 McIntyre, Nease 338  
 McIver, Sharon J 360  
 McIver, William S 183, 287  
 McKee, Stuart W 287  
 McKeehan, Barbara S 319  
 McKeehan, Jerry H 287  
 McKenna, Kim A 319  
 McKenzie, Mark 246, 360  
 McKenzie, Robin B 360  
 McKenzie, Scott 360  
 McKey, Billy 360  
 McKinley, Danyel 338  
 McKinley, Steve A 43, 167, 170, 234, 185, 287  
 McKinney, Frank T 232  
 McKinney, Mary J 318  
 McKinney, Scott D 338  
 McKinney, Beverly C 187, 153, 216, 287  
 McKay, William Jr 187  
 McKean, Karen J 195, 338  
 McKelahan, Cynthia S 220, 287  
 McMullan, Randy 287  
 McMurry, Michael T 242  
 McKay, Donald J 171, 287  
 McKeuly, Tom 131  
 McKeuly, Joyce A 318  
 McKeuly, Joseph G 93  
 McQueen, Charles M 319  
 McQueen, Mary A 175  
 McQueen, Mary N 319  
 McQuire, Keith 238  
 McShane, Michael G 93  
 McTavish, Tammy 212  
 McVay, Theresa 360  
 McWhorter, Dore L 338  
 Meade, Donna M 285  
 Meade, Pamela A 360  
 Meadows, Missy 360  
 Meador, Terry H 360  
 Medco, Frances A 338  
 Medco, Monice A L 338



Moore, David K. 339  
Moore, Donna G. 205, 206  
Moore, Fannie 319  
Moore, Marg 288  
Moore, Karen A. 236, 288  
Moore, Gregory L. 167, 288  
Moore, Jerry J. 198, 319  
Moore, Mark 131, 339  
Moore, Mary C. 339  
Moore, Sallie 246  
Moore, Patricia E. 361  
Moore, Penelope 319  
Moore, Sallie 361  
Moore, Susan N. 201, 288  
Moorman, Mary B. 361  
Morand, Mary K. 361  
Morehead, Carla L. 167, 210, 246, 288  
Morehead, Lana A. 167, 210, 246, 288  
Morehouse, Mary E. 199  
Moreland, Jane 205, 206  
Moreland, Kimberly A. 131, 361  
Moreland, Thomas L. 339  
Morgan, James E. 339  
Morgan, Jean L. 208  
Morgan, James 208, 288  
Morgan, Joellen 319  
Morgan, Karen C. 306  
Morgan, Leslie G. 288  
Morgan, Mark 307  
Morgan, Robert C. 361  
Moser, William J. 112, 113, 132, 288  
Morgenson, Robert K. 224  
Morteny, Amy S. 319  
Morreau, Katherine L. 224  
Morris, Paula D. 361  
Morris, David 198  
Morris, Joyce A. 288  
Morris, Michael 339  
Morris, Sheila L. 189, 206, 339  
Morrison, Henry 167  
Morrison, Steve 361  
Morrison, John 339  
Morrow, Colleen R. 339  
Morrow, Paul D. 190, 191, 204, 288  
Morton, James 361  
Morton, James G. 361  
Moseley, Timmy D. 189  
Moser, Barbara E. 189  
Moser, Kezra E. 191  
Moses, Dailis A. T. 339  
Moses, Carla 339  
Mossion, Stephen R. II 361  
Mounts, Shawn R. 234, 339  
Mouton, Donna J. 339  
Mouton, Edsel 202  
Mudd, Deborah L. 361  
Mudd, Frances A. 339  
Muelle, Lisa T. 224  
Murhead, Anne M. 339  
Mures, Sandra L. 120, 122, 123  
Murnighan, Michael T. 361  
Muller, Sarah L. 361  
Muller, Donna M. 198, 340  
Muller, Patricia M. 340  
Mullins, Anna M. 319  
Mullins, Christopher 361  
Mullins, Lorena G. 361  
Mullins, Mark E. Sr. 236, 288  
Mullins, Paula S. 319  
Mullins, Linda L. 340  
Mullins, Robin Luce 192, 361  
Mullins, Terry W. 361  
Munich, D. 202, 256, 319  
Murdock, Richard E. 189  
Murhead, Anne 185  
Murphy, Brenda L. 361  
Murphy, Dana 120, 121, 122  
Murphy, Charles C. 236, 319  
Murphy, Sharon 340  
Murray, Steven R. 244  
Murray, Sharon K. 361  
Musch, Jennifer L. 289  
Musch, Patricia M. 319  
Myers, Deborah L. 339  
Myers, Kathy C. 361  
Myers, Kelly 361  
Myers, Leola C. 361  
Myers, Todd A. 242  
Myers, Ronald N. 319  
Myers, Linda S. 319

Newman, Sonja G. 319  
Newport, Patricia L. 214  
Newson, Stephen F. 340  
Newsome, Robert T. 125  
Newton, Tammy R. 289  
Nibert, Tina M. 319  
Niece, Teresa C. 340  
Nicholas, Jon D. 340  
Nicholas, Shannon 216, 320  
Nichols, Elise 340  
Nichols, Nanette L. 320  
Nichols, Phillip A. 179  
Nicholson, George C. 167, 289  
Nicholson, Sherry B. 218, 340  
Nickell, Pamela J. 218, 246, 289  
Nickey, Debbie 288  
Nie, Jennifer A. 361  
Niederhalm, Kimberly 222, 289  
Nieland, Douglas 319  
Nieland, Mark 210  
Niemand, Michelle 320  
Nisburt, Jack B. 242  
Nix, Kelly J. 320  
Nix, Thomas J. 92, 93, 183  
Noble, Shannon L. 197, 289  
Noc, Debra A. 289  
Noel, Gary L. 112, 113, 132, 289  
Noel, Karen L. 361  
Noel, Laura L. 210  
Nolan, Rose M. 320  
Nolan, Todd E. 210, 320  
Noland, Scott 361  
Noller, Kara R. 361  
Nolte, Sandra E. 167  
Nordliegen, June B. 361  
Norfolk, William 320  
Norman, Madelena J. 340  
Norman, William J. 289  
Norma, Andrea K. 194, 214, 320, 340  
North, Maryanne T. 320  
Northcutt, Monty L. 207, 242, 289  
Northcutt, Scott M. 289  
Norton, Dennis A. 289  
Norton, Katherine S. 320  
Norton, Lisa A. 206, 289  
Norton, Pamela R. 340  
Nussbaum, Gary K. 197  
Nuttall, Mark R. 167

O

Oakley, Deborah L. 289  
Oakley, Jonathan D. 289  
Oat, Melissa K. 289  
Oberg, Brian J. 125  
Oberst, Julia A. 189  
Obrien, Bryan K. 234, 289  
Obrien, Sherril L. 320  
Obrien, Theresa M. 236  
O'Connell, Patricia A. 197, 320, 340  
O'Connor, Caryn 125, 193, 200, 340  
O'Dell, Belinda J. 290  
O'Dell, Christina S. 178, 340  
O'Donnell, Clarabell 206, 290  
Oswen, Nancy A. 167  
Offutt, Jane M. 220, 361  
Ofthawan, Michael L. 290  
Ogata, Kathy L. 320  
Ogwie, Jon S. 234  
O'Hara, Anne E. 167, 210, 289  
O'Hara, Pamela J. 362  
O'Hearn, Dennis M. 171, 173, 290  
Ohlmann, Annette M. 170, 362  
Okerson, William G. 290  
Okerson, Yvonne S. 216, 320  
Okrahlik, Mark E. 234  
Ole, Karen E. 189, 362  
Oldham, Kathy Sue 291  
Olms, Rita G. 320  
Oliver, Barbara A. 204, 320  
Oliver, Phill T. 320  
Olson, Ann T. 290  
Olson, Todd E. 320  
Omega Psi Phi 231  
Ordel, Marcea A. 290  
Orman, Dan 320  
Orme, Cynthia L. 340  
O'Rourke, Mitze 214  
Orrodor, William J. 94, 95, 202, 224, 290  
Osborn, Holly W. 362  
Osborn, Mary E. 216, 320  
Osborne, Janet L. 340  
Osborne, Mary E. 340  
Osborn, Alice E. 202  
Osborn, Lou 362  
Osburn, Lorraine A. 182  
Oster, Sharon K. 290  
Oters, Raymond, Dr. 163  
Ott, Pamela L. 197  
Outlaw, Chris G. 125, 362  
Overstreet, Craig L. 362  
Owens, David W. 340  
Owens, Gregory A. 188  
Owens, Joanne S. 320  
Owens, Nancy A. 167, 190, 194, 301  
Owens, Stacy L. 218, 290

P

Pace, Lisa D. 362  
Packer, Leonard V. 320  
Page, Jeffrey P. 207  
Painter, Paula L. 167, 362  
Painter, Peggy 290  
Palchek, Julie A. 218  
Palmer, Douglas E. Jr. 224  
Palmer, Elizabeth C. 320  
Palmer, Keith A. 170, 340  
Palmer, Leslie E. 185  
Palmer, Michael D. 246  
Palmer, Michelle M. 320  
Palmerbill, Helen H. 167, 290  
Palmerbill, Virginia 290  
Pannell, Nancy J. 362  
Pany, Thomas F. 238  
Pappas, Ted G. 173, 362  
Parker, Stephen W. 320

Parker, Barbara F. 320  
Parker, Bill 233, 250  
Parker, Danny 228  
Parker, Jay 288  
Parker, Kevin 234  
Parker, LeAnn S. 185, 203, 320  
Parker, Mary 290  
Parker, Tamme 220, 320  
Parley, Shan 246, 362  
Parke, Darrell H. 362  
Parke, Donna S. 124, 362  
Parke, Gary 320  
Parke, Sharon K. 362  
Parnegan, Jennifer L. 187, 362  
Parrish, Diane M. 214, 362  
Parrish, Jerry D. 93  
Parrish, Patti B. 192, 194  
Parson, Mark C. 150, 151  
Parson, Robert A. 174, 175, 320  
Patrick, Mark 340  
Patrick, Sheila A. 362  
Patrick, William D. 183, 226, 290  
Patten, Judy G. 362  
Patterson, Julianne 362  
Patterson, Malcolm C. 248, 290  
Patterson, Rebecca S. 340  
Patton, Dale 89  
Paul, Leon 178  
Paul, Michael R. 362  
Paul, Michele L. 154, 320  
Paulke, Phyllis 362  
Paulin, Nancy K. 147, 340  
Pavlovic, Doug 292, 320  
Payne, Cheryl A. 191, 204  
Payne, Donna M. 362  
Payne, Jacinta M. 167, 190, 290  
Payne, Jane F. 362  
Payne, Jeanne M. 340  
Payne, Kelly S. 340  
Payne, Kyle 320  
Payne, Suzanne G. 320  
Paynter, William M. 320  
PBL 200  
Peadar, Bonnie S. 362  
Pearson, Bert D. 320  
Pedicone, Aude 192  
Pedicone, Mary 362  
Pedroza, Raul A. 167  
Peelies, Lynn M. 362  
Peegle, Steve E. 224, 362  
Peelie, Janice R. 362  
Pelley, Pamela S. 197, 220, 290  
Pell, Debbie J. 218  
Pena, William T. 244  
Pence, Douglas A. 362  
Pence, Tracy 362  
Pendleton, Kelly M. 362  
Pennington, Richard J. 290  
Penske, Jill A. 203, 262, 362  
Pepinoff, Lisa B. 290  
Pequgnot, Renee L. 194  
Perrine, David G. 167  
Perrin, Jeffrey L. 320  
Perkins, Donna 320  
Perkins, Dana L. 218, 340  
Perkins, David E. 132, 340  
Perkins, Jo A. 290  
Perry, Michael 291  
Perry, Anne E. 167  
Perry, Deborah L. 187, 291  
Perry, Elvira 340  
Perry, Lew R. 167  
Perry, Tom 248  
Peters, Connie L. 362  
Peterson, Sherry K. 362  
Peterson, Joanna M. 218, 291  
Peterson, Bonni S. 362  
Peterson, Conne F. 341  
Peterson, Mary L. 213  
Petty, Dwayne J. 340  
Petty, Christopher D. 242  
Petus, Sandra 291  
Petus, Beverly Sue 291  
Phila, Patricia 362  
Pharis, Janice C. 340  
Phelps, John Williams 143  
Phi Alpha Theta 154  
Phi Beta Lambda 290  
Phi Delta Theta 234  
Phi Epsilon Kappa 200  
Phi Kappa Phi 193  
Phi Mu 220  
Phi Mu Alpha 201  
Phi Upsilon Omicron 201  
Phillips, Brian C. 248  
Phillips, Candace L. 173  
Phillips, Jeffrey C. 362  
Phillips, John K. 362  
Phillips, Martha S. 340  
Phillips, Ross A. 320  
Phillips, Ruth A. 320  
Phillips, Steven M. 320  
Phillips, Teresa M. 307  
Phillips, Terry 246  
Phillips, Tracy L. 362  
Phillip, Characat 362  
Phillip, Michelle A. 320  
Phoenix, Lucinda J. 197, 291  
Phi Delta Theta 234  
Pi Kappa Alpha 60, 236  
Pi Kappa Phi 30  
Pi Omega 602  
Pickering, Martha Sue 187, 291  
Picklesimer, Cassie 362  
Picton, Tammy L. 291  
Picot, Denise L. 340  
Pieratt, Kimberly E. 167  
Pierrey, Florence F. 320  
Piercy, Kimberly D. 320  
Pilger, Lisa J. 320  
Pine, Pamela J. 362  
Pinkston, Charles D. 340  
Pinkston, William III 230  
Pinson, Kelly L. 362  
Pinter, Steve H. 292  
Pipes, Charrie V. 291  
Pitman, Sandra S. 362  
Pitman, Richard L. 340  
Playforth, Kimberly S. 200, 240, 320  
Plotts, Patricia E. 321  
Plummer, Dorothy D. 236, 292  
Plummer, James D. 340  
Plummer, Kathy L. 340  
Plummer, Robert 362  
Plummer, Pamela L. 188  
Poe, Mark W. 320  
Poole, Woody 173, 362  
Poling, Julianne 291

Pollard, Mark A. 341  
Pollitt, Jeffrey G. 207, 224  
Poljony, Geri 106  
Pollock, Burne L. 362  
Ponder, Traci L. 246  
Poole, Charles D. 362  
Poole, J. Caroline 362  
Poole, Marjorie A. 362  
Porter, Deborah D. 341  
Porterfield, Tanya J. 362  
Porter, Anthony Q. 321  
Posey, Dean Robert W. 160, 161  
Posey, Ronald G. 222, 341  
Potts, Judy A. 361  
Potts, Lynn A. 361  
Potts, Brian D. 178, 190, 292  
Potts, Terry L. 178  
Powe, Cindy 341  
Powell, Ann 340  
Powell, Carolyn G. 341  
Powell, Jacquelyn C. 321  
Powell, Joanne M. 362  
Powell, Randall Q. 248  
Powell, Shirley G. 183  
Powers, Deborah L. 361  
Powers, Diana D. 343  
Powers, Timothy D. 363  
Poynter, Beverly K. 341  
Poynter, Matthew M. 363  
Pryor, Wanda 363  
Prall, Brian L. 240  
Prall, Jayne R. 182  
Pratt, Mike E. 362  
Pratt, John C. 361  
Prather, Steven L. 321  
Pratt, Charles W. H. 93  
Pratt, Donna M. 341  
Preece, Charlotte 362  
Preece, Gary L. 363  
Prenatt, Gret 292  
Preston, William C. 170, 363  
Preston, Kevin 199  
Preston, Mark 125, 193, 200, 321  
Preston, Rocky E. 321  
Preston, Sherry K. 362  
Preston, Timothy R. 341  
Prewitt, Bobby R. 192  
Prewitt, Keana L. 216  
Priebe, James L. 185, 292  
Price, Lisa L. 341  
Price, Melody L. 321  
Price, Rhonda G. 321  
Price, Surtetta A. 363  
Pridley, Michael D. 154  
Prince, Christopher S. 363  
Prince, Linda S. 216, 292  
Pridmore, Donald B. 362  
Pruvitera, Jillana 363  
Procaccio, Joseph P. 238  
Proffitt, Diana L. 341  
Proffitt, Angela C. 289  
Provat, Eric L. 184, 198, 210  
Pruett, Jennifer 201, 292  
PRUSA 292  
Pruder, Susan E. 363  
Prutt, Sandra N. 363  
Prutt, Sharon L. 292  
Primer, Valerie M. 210  
Prince, Gayle J. 214  
Prisco, Terr A. 214, 321  
Puckett, Charlotte A. 363  
Puckett, Larry W. 321  
Puckett, Sherry K. 362  
Pugh, Terry A. 362  
Puga, Patricia A. 292  
Pulham, Conne F. 341  
Pulham, Pamela H. 321  
Pulins, Leanne Wanda 181, 321  
Punig, Christopher D. 178, 232  
Purdy, Laura D. 102, 321  
Purvis, Brian E. 173  
Putnam, Jennifer W. 321  
Pyles, Cynthia A. 214  
Pyles, Teresa A. 67  
Pyles, Vivian L. 341, 292

Q

Quares, Joanne M. 292  
Queen, Cathy L. 214, 363  
Queen, Kay L. 292  
Quessel, Scott E. 130, 131  
Quagley, Joseph T. 246, 292  
Quannely, Bryan T. 226  
Quare, Marie K. 363  
Quarke, Ellen P. 321  
Quater, Kerem M. 204, 321

R

Rabeacker, Robert E. 321  
Rader, Lisa M. 220, 236, 341  
Radford, Michael 292  
Ragland, Natalie M. 363  
Ragler, Frances 363  
Rahner, Lisa K. 341  
Raikie, Nancy M. 363  
Raines, Cynthia J. 363  
Raisano, Alma J. 340  
Raisano, John E. 107, 363  
Rambo, Deborah K. 170, 206, 206, 292  
Ramey, Joanne B. 321  
Ramp, Jane Louise 292  
Randy, Charles D. 178, 220  
Randolph, Cynthia A. 204, 341  
Randolph, Donna A. 218  
Randy, Rick L. 362  
Randolph, Kirk T. 242  
Raney, Tamara G. 321  
Rankin, David L. 340  
Rankin, Jennifer L. 292  
Rankin, Timothy C. 242  
Rankin, Kathryn T. 236, 292  
Ranson, Kimberly A. 341  
Raque, Nancy L. 167, 201, 292  
Rasmussen, Susan E. 363  
Rasthauer, Guis 125, 132, 341  
Rathunde, Lucille M. 320  
Ratner, Cheryl L. 363  
Ratiff, James B. 187, 292

Ratiff, Jennifer 292  
Ratiff, Krista R. 363  
Ratiff, Mark 363  
Ratiff, Philip Q. 340  
Ratiff, Phyllis C. 341  
Rausch, Linda R. 214  
Ravens, Alan 125, 170, 204  
Ray, Deborah S. 292  
Ray, Elizabeth S. 341  
Ray, Renee G. 363  
Ray, Sandra C. 292  
Ray, Ronald G. 196  
Ray, James R. 292  
Read, Kelly 292  
Reaser, Gary  
Reagan, LeWah D. 218, 341  
Ream, Holly 216, 341  
Reama, Kimberly J. 321  
Reardon, J. 361  
Redden, Tyrone C. 320  
Redman, G. 292  
Redman, Brian D. 214  
Reed, Andrea J. 321  
Reed, Brenda J. 201, 321  
Reed, Jancy C. 363  
Reed, Ruby L. 363  
Reed, Sandra S. 361  
Reed, Sue C. 363  
Reffett, Deborah L. 296, 293  
Reiff, Clara J. 363  
Reinhardt, Bryan D. 363  
Reinhardt, Robert W. 232, 321  
Reinherz, Rudene J. 363  
Reinhardt, Karen M. 293  
Reid, Deborah A. 341  
Reid, Kathy A. 363  
Reinhardt, Laura E. 143  
Reid, David J. 222, 321  
Remington, Lisa A. 363  
Remondel, Laura 214  
Renaker, Sharon L. 321  
Renfrow, Jimmy L. 171, 321  
Renon, Theresa L. 282  
Renner, Kathy E. 293  
Repper, Frank S. 293  
Rescher, Johnny 341  
Reteneller, Nancy J. 363  
Revsack, Suzanne L. 130, 363  
Revsack, Karen L. 191, 293  
Reynolds, Anthony L. 341  
Reynolds, Arke S. 293  
Reynolds, Billy S. 341  
Reynolds, Duag 228  
Reynolds, Dwayne 226  
Reynolds, Eldon V. 112  
Rhe Epsilon 203  
Rhodes, Mike Q. 220, 341  
Rhodes, Teresa A. 321  
Rhymer, Lynn P. 363  
Rice, Clay 197  
Rice, David R. 205, 206, 363  
Rice, Jill F. 363  
Rice, Lawrence C. 293  
Rich, Robin N. 210  
Richard, Gary 240  
Richardson, Karm E. 120  
Richardson, Ross 363  
Richardson, Lynn S. 341  
Richardson, Lyman H. 321  
Richardson, William D. 341  
Richie, Barbara L. 362  
Richie, Sharon 293  
Richie, David L. 363  
Richardson, Christian J. 293  
Richter, Terry A. 220, 341  
Richterk, Patricia 321  
Richie, Barbara A. 207, 256, 321  
Ricks, Anita E. 292  
Ricks, Bobby E. 363  
Ridley, Cindra S. 363  
Ridger, Marvin D. 321  
Richardson, Mary 321  
Riebsmann, Steven J. 321  
Riell, Barbara L. 363  
Riell, Sara A. 150, 201  
Rigg, Kelly J. 321  
Riggins, David 240  
Riggs, Debbie A. 194, 218, 293  
Riley, Elizabeth A. 218  
Riley, Larry 341  
Riley, Rosemarie A. 241, 293  
Rimer, Karen S. 293  
Ripple, Rhonda K. 321  
Risch, Laura S. 201, 248, 321  
Rische, Beth S. 192, 341  
Ritchie, David 242  
Ritchie, Kimberly S. 364  
Ritter, Lucia S. 183, 321  
Rochend, KERRY 321  
Roeden, Rachel A. 293  
Roebuck, William 200, 204, 293  
Roshing, Paula H. 200, 234, 293  
Roan, Sarah A. 364  
Roark, Dawn 192, 321  
Roark, Susan S. 363  
Robbins, Thomas 321  
Robbins, Wallace S. 180  
Robbins, Wendi D. 178  
Roberts, Karen 185  
Roberson, Lisa L. 341  
Roberts, Donna L. 184, 321  
Roberts, Elva F. 321  
Roberts, Jashlyn 283  
Roberts, Jimmy E. 364  
Roberts, Jocelyn L. 188  
Roberts, Kelly L. 216, 321  
Roberts, Kenny G.  
Roberts, Leanna J. 208, 364  
Roberts, Margot M. 341  
Roberts, Mary L. 362  
Roberts, Michael T. 178, 240  
Roberts, Phillip P. 364  
Roberts, Rick L. 362  
Roberts, Sharon 197  
Roberts, Steven J. 293  
Roberts, Susan 321  
Roberts, Theresa K. 321  
Roberts, William M. 198  
Roberson, Anne M. 363  
Roberson, Darrell A. 183  
Roberson, Sandra A. 364  
Roberson, Susan E. 363  
Robinson, Altonz R. 364  
Robinson, Becky J. 292  
Robinson, Catherine L. 363  
Robinson, Danny B. 246, 364

Robinson, Debra A 212, 321  
Robinson, Elizabeth A 364  
Robinson, Henry A 93  
Robinson, Jeff 294  
Robinson, Kent 322  
Robinson, Kevin 293  
Robinson, Margaret A 293  
Robinson, Rita J 202, 322  
Robinson, Robert E Jr 322  
Robinson, Tammy J 202  
Robinson, Tommie L 321  
Robson, Harmona D 466  
Raddy, Colleen B 293  
Rodes, Mary 293  
Rogers, Beth A 364  
Rogers, Tammy D 182, 183, 177, 200, 220, 322  
Roe, Wendell W 341  
Rozell, Kathy A 197, 201, 218, 281  
Rozell, Jeanne 307  
Rogers, Anita G 167, 294  
Rogers, Debra L 341  
Rogers, Edwin J 964  
Rogers, Thomas 197, 199  
Rogers, Thomas IV 167, 190, 294  
Rolen, Cynthia A 341  
Rolf, David W 125, 193  
Rolf, James H 180  
Ruller, Pamela M 294  
Rumley, Inez 210  
Runyan, Alma 322  
Runyan, Nancy S 364  
Rudd, Loren K Jr 167  
Rurzer, Kathy J 341  
Rus, Debra L 322  
Rus, Gail 294  
Rus, Herbert D 294  
Rus, Jeffrey A 236  
Rus, Tom E 364  
Rusell, Kathy 207  
Roser, Tammy D 364  
Ross, Connie R 167  
Ross, David W 264  
Ross, Dana A 167, 294  
Ross, Lon A 218, 322  
Ross, Nancy L 322  
Ross, Rodney L 244, 341  
Ross, Ron 240  
Ross, Vicki S 294  
Rottet, Amy H 210  
Rottet, Nancy L 210  
Roth, Karen G 364  
Roth, Ronald B 178  
Rothel, Lisa C 224  
Rothman, Karen L 364  
Rothman, Scott T 364  
Rothwell, Dale E Jr 224, 322  
Rotundo, Christine M 208, 342  
Roux, Juliette R 197, 208, 294  
Routledge, Beth A 189, 342  
Row, Jerry T 294  
Rowe, Kim S 214, 364  
Rowe, Penelope R 364  
Rowe, Steven D 364  
Rowell, Randall 342  
Rowland, Dinah F 322  
Rowlett, Charles L 208, 342  
Rowlett, John D 183, 167  
Rowlett, David 196  
Rowley, Gay 210  
Rowley, Marsha G 322  
Rowley, Sandra D 364  
Rozak, Linda S 364  
Rozell, James A 94, 234, 294  
Rubie, James E 294  
Rucker, Henry C 249, 294  
Rucker, Theresa M 197, 294  
Ruddell, Mark T 322  
Rudolph, Jennifer R 214, 322  
Rudolph, Shannon C 364  
Ruffin, Peter X 115, 364  
Ruhl, Sara 294  
Rullman, Lisa G 364  
Rundell, Mark 244  
Runyon, Pamela J 364  
Runyon, Teresa L 167, 294  
Runyan, Holly L 342  
Runyan, Linda L 364  
Runyon, Rhonda J 186  
Rupert, Arthur W 342  
Rupert, Roy L 342  
Rusch, Patricia L 220, 342  
Rushing, Mary E 342  
Rushing, Richard A 170, 294  
Russell, Brenda L W 342  
Russell, Christopher 228  
Russell, Kimberly A 194, 201, 294  
Russell, Mark A 167  
Russell, Ruth A 204, 322  
Rust, John W 322  
Rutherford, Marilyn Z 173  
Rutz, Gary G 342  
Ryan, Lon R 294  
Ryder, Sheila C 178, 342



Sacer, Scottie R 296, 342  
Saffer, Alan B 342  
Saffer, Corita M 192  
Sage, Sharon L 364  
Said, Saleh 284, 342, 322  
Salerno, Susanne C 364  
Salley, Michael D 342  
Salter, James G 364  
Salters, Robin R 296  
Samdosh, Ramazan R 342  
Samson, Adam J 342  
Sammons, Rebecca L 214, 294  
Sama, Carolyn 284  
Samuel, Angela D 222  
Sander, Mark E 322  
Sanders, Jeanine L 322  
Sanders, Jennifer E 342  
Sanders, Lee 322  
Sanders, Lester T 231  
Sanders, Lisa D 322  
Sanders, Robin 296  
Sandlin, Deborah 364  
Sandlin, Dewana 364  
Sandlin, Pamela J 364  
Sandusky, John D 342  
Sang, Kelli E 94  
Sang, Richard L 93  
Sanguansu, Supachai 294  
Sargent, June E 154, 294  
Sarnacky, Fred A Jr 294, 294

Sasser, Kimberly L 342  
Sasso, Chris M 170  
Saunty, Bill 342  
Sauter, William D 342  
Savage, Michael A 232  
Savage, Teresa L 322  
Sawson, Brenda 294  
Sawyers, Jacqueline S 322  
Saylor, Julia N 296  
Saylor, Lena A 240, 306, 322  
Saylor, Sandra 197, 295  
Sayers, Sherril L 322  
Scam, Jan 364  
Scaree, Julie A 363  
Schaefer, Anna G 204, 210, 292  
Schaefer, Susan A 364  
Schaefer, Robert L 322  
Schaefer, Debbie 296  
Schaefer, Dean 224  
Schaffer, Susan E 134  
Schafflen, Carolyn J 322  
Schman, Nanette M 295  
Schank, Jackie F 364  
Schardine, Nancy A 342  
Scharnhorn, Lisa J 178  
Schiffner, Frederick 295  
Schiffner, Susan A 364  
Schilbas, Edward R 364  
Schinkel, Patricia A 296  
Schleymel, Scott F 322  
Schering, Susan J 216  
Schinke, Laura E 322  
Schleppke, Joseph J Jr 86, 93  
Schlatter, David E 187, 322  
Schmidt, Karen A 364  
Schmidt, Kimberly A 208  
Schmitz, Barbara M 364  
Schneider, Barbara L 208  
Schneider, Beth J 342  
Schneider, David H 199  
Schneider, Michael J 232, 322  
Schneberger, Cheryl A 364  
Schneider, David 199, 296  
Schner, David B 224  
Schner, Russell 224  
Schneider, Melinda 364  
Schomehl, Teri A 295  
Schodler, Alex E 342  
Schoonover, Nancy J 364  
Schoonover, Sharon K 322  
Schorman, Deborah T 322, 295  
Schradler, Leslie L 364  
Schram, Karen E 197, 342  
Schramm, Laurie L 295  
Schreck, Chris A 226  
Schreier, Karen B 216, 364  
Schuler, Ray 228  
Schultz, David H 342  
Schultz, Vicki D 197, 322  
Schultz, Beverly A 167  
Schultz, Gerry 342  
Schultz, Jeffrey J 365  
Schulz, David E 189, 196  
Schumann, Nanette J 364  
Schurman, Paul R 307  
Schwabe, Rip A 295  
Schwacha, Robin H 364  
Schwedow, Martha 322  
Schwartz, Linda A 218, 295  
Scott, Debra 365  
Scott, Gwen 365  
Scott, Jim 183, 342  
Scott, Kimberly 220, 199  
Scott, Kimberly 342  
Scott, Patricia A 177, 203, 322  
Scott, Rebecca J 322  
Scott, Shan D 365  
Scott, Sheryl L 201, 295  
Scott, Tammy L 322  
Scrimza, Scott J 342  
Scraggs, William R 365  
Scarlick, Stacy L 178  
Seak, Joe 342  
Sealk, John G 296  
Seals, Patti B 178, 342  
Seaman, Bradish S 364  
Seay, Carol A 342  
Semler, Chris B 201, 295  
Semler, Constance J 364  
Semons, Perry 112  
Semons, William P 113  
Seng, William J 295  
Senora, Patricia D 365  
Settle, Stephen M 236, 342  
Settin, Lu S 167, 190, 204, 295  
Sevell, Alice P 208, 342  
Sevell, Andrew R 365  
Sevell, Leslie R 208  
Sexton, Joanne 295  
Sexton, Lisa A 167, 295  
Sexton, Loretta L 365  
Sexton, Tena 165  
Shackelford, Dean L 342  
Shadruppe, William J 294  
Shafer, Mary L 207  
Shaffer, Debra E 322  
Shaffer, Lon K 296, 342  
Shannon, Patricia A 210, 342  
Shannon, Scott 296  
Sharp, Charlotte E 296  
Sharp, Donna K 365  
Sharp, Linda S 322  
Sharpe, Ann 342  
Sharpe, Lesa C 365  
Shave, Gregory S 322  
Shaw, Janice K 95  
Shaw, Barry W 342  
Shaw, David F 131, 204  
Shaw, Kathryn D 134, 342  
Shaw, Sur A 322  
Shawler, Ruby C 365  
Shawyer, Fred H 322, 322  
Shearr, John J 322  
Sheddian, Paul C 365  
Sheehan, Michael P 193  
Sheene, Billy Z 365  
Sheets, Amy J 322  
Shehugh, Joseph D 307  
Sheilburne, Markita J 174, 175, 322  
Shelton, Augusta L 296  
Shelton, Candace A 365  
Shelton, Cheryl K 206, 322  
Shelton, James A 89

Shelton, James R 93  
Shelton, Sandra J 342  
Shelton, Susan E 365  
Shepherd, Judith C 342  
Shepherd, Patricia L 322  
Sherriff, Sylvia A 365  
Sherriff, Abdulhadi H 342  
Sherman, Amy B 218  
Sherman, Chrise Y 365  
Sherrerd, Carl F 322, 365  
Sherrow, Susan K 365  
Sherron, Janette M 365  
Shields, Catherine L 340, 322  
Shierman, Leith E 342  
Shirley, Pamela A 342  
Shirley, Paula R 365  
Shively, Audrey E 296  
Shockensky, Jeffery A 365  
Shoemaker, Diane M 322  
Shoemaker, Jan R 322  
Shom, Melissa L 102, 365  
Short, Debra 365  
Short, Dorothy 322  
Short, Jeffrey L 296  
Shouder, Keith 296  
Shove, Danny S 296, 167  
Shove, Debby S 296, 167  
Shove, Halie 143  
Shew, Mohamed Ali 296  
Shuff, Susan 218  
Shuffelbarger, Alicia 167, 182, 197, 206, 296  
Shuler, Earl R 343  
Shuler, Jacqueline J 218, 323  
Shy, Ted 365 246  
Shy, Thomas E 246  
Sickumet, Susan J 214  
Simon, Mark F 93  
Sigmund, Monroe 343  
Sigma Alpha Epsilon 298  
Sigma Chi 240  
Sigma Nu 248  
Sigma Psi 242  
Sigma Tau Alpha 203  
Sigma Tau Delta 204  
Sigma Tau Pi 204  
Silkey, Lisa M 208, 236  
Silky, Rick D 236  
Silligman, Kenneth H 365  
Sills, William W 323  
Simer, Valerie 343  
Simmons, Laura A 299  
Simmons, Kimberly F 173  
Simmons, Gina R 185, 343  
Simmons, Linda 226, 365  
Simmons, Mark 365  
Simmons, Suzanne 365  
Simons, Laura A 299  
Simonson, Barbara J 343  
Simonson, Deborah J 365  
Simonson, Don 196, 365  
Simonson, Peggy 297  
Simonson, Tonya D 365  
Singer, Mark Y 365  
Singleton, Betty J 307  
Singleton, Steve K 323  
Singleton, Terrell J 342  
Sinnott, Kevin P 189  
Sipes, Kim R 246  
Sipes, Robert M 343  
Sipple, Connie S 343  
Siraj, Fauzeya M 365  
Sisk, Mark F 297  
Sisk, Mary S 343  
Sissel, Dana K 323  
Sitz, Jeff 131  
Sizemore, Althea R 297  
Sizemore, Billie C 297  
Sizemore, Brenda G 323  
Sizemore, Diana L 365  
Sizemore, Mark J 365  
Sizemore, Monroe E 343  
Sizemore, Dena J 365  
Sizemore, Pamela L 365  
Sizemore, Teresa 343  
Sizemore, Robert A 343  
Sizemore, Toska S 180  
Skages, Rebecca 343  
Skagston, Laura L 343  
Skilling, Ellen 343  
Skinner, Janet L 297  
Slapback, Kimberly A 365  
Slidd, Terry J 365  
Slisan, Greg S 323  
Slone, Kelley A 365  
Slone, Brigitte 297  
Slone, Kathy A 365  
Slone, Terri L 177, 323  
Slorach, Deborah L 167, 297  
Slush, Sarah M 365  
Slusik, Rand S 343  
Smallwood, Patricia 365  
Smiley, Jeffrey A 323  
Smith, Angela S 365  
Smith, Anita L 297  
Smith, Bernice J 365  
Smith, Brian 222, 343  
Smith, Catherine E 365  
Smith, Charles T 307  
Smith, Christopher S 366  
Smith, Claude 223  
Smith, Diana 365  
Smith, Donna L 343  
Smith, Donald 202  
Smith, Donna 166  
Smith, Emmett D 366  
Smith, G. J. 366  
Smith, James E 297  
Smith, Janet L 366  
Smith, Jennifer E 297  
Smith, Jeff W 366  
Smith, Jennifer 187, 366  
Smith, Keith J 323  
Smith, Keith L 366  
Smith, Julie 67  
Smith, Marcell 187, 240, 323  
Smith, Marie A 197, 343  
Smith, Mary 366  
Smith, Mary 323  
Smith, Mary K 198  
Smith, Michael H 366  
Smith, Michael 297

Smith, Nancy 218, 366  
Smith, Pamela 343  
Smith, Pamela 222  
Smith, Patricia E 343  
Smith, Phyllis A 365  
Smith, Ramona A 366  
Smith, Randall L 343  
Smith, Renee J 366  
Smith, Rhonda 366  
Smith, Rick 306  
Smith, Sandra L 343  
Smith, Scheryl 214, 343  
Smith, Selena 210, 366  
Smith, Susan 297  
Smith, Susan 343  
Smith, Shawn 323  
Smith, Sherril J 322  
Smith, Sherry L 292  
Smith, Stephen E 366  
Smith, Steve 238  
Smith, Steven R 366  
Smith, Tamara J 366  
Smith, Tammy R 323  
Smith, Tracy 363  
Smith, Vikki D 210, 297  
Smith, Willie D Jr 322  
Smith, Winifred S 187, 323  
Smithson, Douglas J 343  
Snap, Bill 248  
Snapp, William M III 167  
Snapp, William 208  
Sneed, Renee 200, 204  
Snoak, Susan 218  
Snider, Debra K 323  
Snyder, Ronald L 195  
Snuggs, Carla M 296  
Snowden, Diane S 187, 303  
Snodgrass, Stephen 366  
Solomon, Lisa G 297  
Solomon, Jonathan T 187, 366  
Sorenson, Andrew C 240  
Sorell, Susan T 297  
Soudler, Leslie A 196, 343  
Sourber, Robert 242, 323  
Sourber, Bryan K 197  
Sowers, Herbert M 196  
Spalding, John F 366  
Spalding, Joseph W 173  
Spalding, Judy 181, 207  
Spalding, Wayne 297  
Spangler, Robyn L 297  
Spangler, Stephen R 297  
Sparkman, Kirby M 297  
Sparkman, Michelle L 366  
Speaks, Darin D 323  
Sparks, Kevin 366  
Sparksman, Linda J 366  
Spaulding, Jan 197  
Spaulding, Judith A 298  
Spaulding, Robert A 366  
Speaks, Hamilton O 183  
Spear, Terri 343  
Spears, Cynthia L 197, 323  
Spears, John W Jr 366  
Spears, Terry A 134, 298  
Spears, Terri 343  
Spiegel, Karen L 323  
Spencer, David W 366  
Spencer, Bonnie R P 298  
Spencer, Jack 232  
Spencer, Jacqueline F 343  
Spencer, Kay 218  
Spencer, Linda C 181, 343  
Spencer, Nancy L 307  
Spicer, Arly A 298  
Spicer, Paul 194, 323  
Spinner, Vicki L 343  
Spivey, Karen F 258, 343  
Spivey, Sharmoe 246  
Sponamore, W. Dudley 178, 343  
Sprague, Jeffrey T 366  
Sprague, Thomas J 366  
Spraymeyer, Cheryl A 343  
Sprinkles, Charles P 298  
Sprunt, Jeff C 228, 298, 366  
Spuring, Benson A 125, 343  
Spurlock, Kimberly A 323  
Squairo, Alan M 191, 197, 204, 323  
St Clair, Michael W 343  
Stacy, Janet L 366  
Stacy, Vickie C 323  
Stacy, Greg P 298  
Stadford, Ronald R Jr 298  
Stadford, Shelby 184, 196, 208, 298  
Stages, Christopher B 298  
Stagner, Marsha G 366  
Stahl, Mary A 343  
Stahler, Michael S 145  
Stake, Barbara M 295  
Stamper, Margaret C 366  
Stamper, Newbold E 323  
Stamper, Stanley B 366  
Stamps, David F 178, 366  
Stamps, Timothy 195, 323  
Stanaland, Randall F 298  
Standfader, Steven G 266  
Standel, Mary 298  
Standel, Mary L 107, 161  
Stanford, Allen R 248  
Stanley, Karla D 220, 298  
Stanley, Susan E 323  
Stanley, Bernda 366  
Stander, Jane 366  
Stander, Jacqueline 296  
Stapleton, Frank A 366  
Stapleton, Gregory J 343  
Stapleton, James R 366  
Stapleton, Jane M 218  
Stargle, James L 366  
Starnes, Pamela 298  
Stavski, Randall J 343  
Stearns, Paula D 366  
Stearns, Alan 178, 366  
Steele, Susan K 222, 298  
Steele, Lyndia M 218  
Steenken, Matthew W 298  
Stevens, Therese S 322  
Stenlberg, Sandra J 173, 366  
Stenfield, Susan C 366  
Steller, Connie J 214  
Stengel, Greg 323  
Stengel, John C 323  
Stenger, Susan L 220, 242, 298  
Stephan, Evelyn L 298  
Stephens, Douglas K 307  
Stephens, Dawn H 228

Stephens, Gwen C 343  
Stephens, Kimberly D 366  
Stephens, Lisa J 366  
Stephens, Mark A 298  
Stephens, Ronald C 198  
Stephens, Roma 298  
Stephens, Sharon 207  
Stephens, Terrence C 298  
Stephenson, Joseph A 187, 323  
Stephenson, Renee 366  
Stepp, Nancy J 197, 298  
Stevens, Angela J 366  
Stevens, Dennis A 191  
Stevens, Harold D 158  
Stevens, Jodie 343  
Stevens, Michael R 255, 167  
Stevens, Nancy L 298  
Stevens, Stephanie K 200, 366  
Stevens, Wendy S 322  
Stevenson, Donna K 178  
Stewart, Anna M 197, 343  
Stewart, Carl J 323  
Stewart, Donna D 343  
Stewart, Gary S 187, 323  
Stewart, Janice A 343  
Stewart, Janis E 342  
Stewart, Joy C 175, 366  
Stewart, Leslie S 191, 344  
Stewart, Pamela G 173, 197, 279  
Stewart, Melody A 324  
Stewart, Serena 296  
Stewart, Timmy D 296  
Stewart, William R 366  
Stickle, Rhonda J 366, 299  
Stidham, Molly M 296  
Stiegler, Janine A 182, 367  
Stigall, Carla M 296  
Stilwell, Keith A 187, 367  
Stinson, Mark E 324  
Stinson, Christopher 366  
Stines, Tom A 204, 344  
Stimpelman, Michelle 366  
Stivers, Dana L 298  
Stivers, Elizabeth A 102  
Stivers, Jacquelyn A 322, 324  
Stivers, Tina L 366  
Stokey, Barbara L 208, 240  
Stockton, Mary A 299  
Stoelck, Nancy G 106, 107, 324  
Stoelck, Robert T 297  
Stoll, Heidi M 367  
Stoneman, Elizabeth W 324  
Stone, Karen A 324  
Stone, Leslie S 324  
Stone, Marla M 197, 308, 324  
Stone, Rocky L 299  
Stone, Ricky L 299  
Stoner, Alice L 213  
Stoner, Cynthia L 366  
Stone, Hazel L 194  
Stout, Marek R 366  
Stout, John A 124, 199  
Stratton, Gay 299, 342  
Stratton, Henry 143  
Stratton, Holly K 167, 197, 298  
Stratton, Robin 234  
Straubach, Keith M 299  
Stratton, Billie R 132  
Strang, Connie 296  
Strong, Michael 367  
Strouder, Ann C 183, 367  
Strommer, Janelle L 367  
Stroud, Dana L 299  
Stroud, Todd D 242  
Stroum, Craig P 115, 344  
Strunk, Laura A 299  
Strunk, Tammy L 367  
Strobel, Dennis 246  
Stubblefield, David K 367  
Student National Education Assoc. 296  
Student Occupational Therapy Assoc. 299  
Student Social Workers 206  
Suarez, Ken 207, 240  
Suess, Tom R 367  
Stuy, Lyndie 366  
Stumbo, Elizabeth A 299  
Stump, Scott A 366  
Stump, Anna M 367  
Stump, Mark R 324  
Stump, Rita G 367  
Stump, Joan E 367  
Sturgis, Anita R 182, 344  
Sturtevant, Anthony W 299  
Sturtevant, Charles K 299  
Sullivan, Bernad F 173, 299  
Sullivan, Christopher 367  
Sullivan, Peggy L 173, 367  
Summerlin, Lisa J 366  
Summers, Ann 222, 324  
Summers, Barbara M 295  
Sutherland, Alan M 299  
Sutherland, Bambu L 187, 367  
Suckman, Tom R 367  
Suttles, Jerry A 367  
Suttles, Robert L 324  
Sutton, Brenda F 366  
Sutton, Linda L 344  
Sutton, Mike 367  
Sutton, Mary L 367  
Sutton, Cheryl R 216, 299  
Swofford, Craig 367  
Swain, Barbara 187  
Swain, Rodney A 344  
Swanner, Tracy C 324  
Swanson, Kimberly S 367  
Swanson, Nancy A 299  
Swanton, Jeffrey E 234  
Swanson, Charles 367  
Swaney, Jennifer L 167  
Sweet, Mark F 366  
Sweet, Charlotte 367  
Sweetford, Wendy W 208, 344  
Swift, Yolande D 214, 324  
Swift, Alan 178, 366  
Swisher, Susan A 187  
Swyer, Teresa R 197, 299  
Swyer, George 299  
Sword, James L 167, 187, 187, 208, 299  
Syme, Susan A 300



Labor, Anthony M 324  
Tabor, James B 244  
Tackett, Anne H 300  
Tackett, Annette 367

Tackett, David E. 367  
Talbot, John W. 213, 324  
Talbot, Anthony W. 131  
Tanner, S. 204, 210, 324  
Tanara, Jim 85  
Tang, Jeffrey L. 324  
Tarr, Scott R. 195, 300  
Tarter, Kathryn A. 344  
Tate, H. H. 24  
Tatum, Lisa A. 367  
Tau Kappo Epsilon 246  
Taylor, Kimberly A. 368  
Taylor, Belinda G. 324  
Taylor, Catherine L. 367  
Taylor, Christopher E. 93  
Taylor, Cindy J. 102, 240, 324  
Taylor, Dana L. 324  
Taylor, Delcena L. 202  
Taylor, Deborah W. 300  
Taylor, Donna 120  
Taylor, Donald J. 367  
Taylor, Duran H. 367  
Taylor, Edward S. 187, 196, 344  
Taylor, Elizabeth 367  
Taylor, Gregory 183, 324  
Taylor, Jack S. 324  
Taylor, Kevin P. 367  
Taylor, Kimberly 367  
Taylor, Robyn E. 170, 324  
Taylor, Timothy A. 367  
Taylor, Shannon D. 246, 324  
Taylor, Timothy A. 163  
Taylor, Wallace C. 367  
Taylor, Wilma J. 102  
Teater, Barry D. 175, 324  
Teasdale, James R. 367  
Temple, Daryl L. 178, 300  
Temple, Kathy A. 178, 344  
Temple, Stephanie L. 191, 324  
Terhune, Teresa J. 300  
Terry, Barbara J. 218  
Terry, James E. 191, 307  
Tetter, Jason L. 134, 300  
Tetter, Ryan 367  
Thacker, Diana F. 168  
Thacker, Lisa M. 216  
Thacker, Susie 197, 307  
Thacker, Teresa E. 367  
Tharpe, Carol L. 187, 344  
Thata, Mary C. 300  
Then, James B. 300  
Therrien, Robert J. 300  
Thi, Norman 367  
Thomas, Barbara L. 367  
Thomas, Carolyn S. 203, 344  
Thomas, Andrea A. 367  
Thomas, Janet L. 195, 246  
Thomas, James L. 300  
Thomas, James L. 300  
Thomas, Justin J. 186, 324  
Thomas, Michael 192  
Thomas, Nancy J. 367  
Thomas, Robert A. 367  
Thomas, Sheila 324  
Thomas, Stephen H. 175, 300  
Thomas, Terry S. 180, 197, 344  
Thomas, Trina J. 344  
Thompson, Connie L. 367  
Thompson, Frederick M. 324  
Thompson, Dean Howard 154  
Thompson, Jeffrey A. 300  
Thompson, Julie M. 191, 324  
Thompson, Kathy M. 300  
Thompson, Kimberly A. 199, 344  
Thompson, Lawrence W. 145, 307  
Thompson, Lisa 197, 205, 367  
Thompson, Melissa M. 198, 300  
Thompson, Michael K. 300  
Thompson, Patricia R. 214  
Thompson, Ralph P. 367  
Thompson, Tammy L. 367  
Thompson, Terence R. 367  
Thornberry, Deborah A. 367  
Thornberry, Diana L. 367  
Thornburg, Cynthia L. 344  
Thornley, Tim 344  
Thorpe, David W. 324  
Thorpe, Diane R. 368  
Thorpe, James B. 344  
Thorpe, Jane F. 368  
Thorpe, Cheryl A. 368  
Thornson, David W. 184, 196  
Thornson, Woody 344  
Tidwell, Marie Teresa 248, 344  
Tieman, Debra A. 344  
Tierney, Patrick K. 344  
Tiller, Eddie L. 300  
Tilly, Laura K. 324  
Tilson, John D. 173  
Tilson, Roccaek 344  
Timbreck, Beth F. 368  
Tingle, Tim 183, 194  
Tingle, Timmy L. 368  
Tinsley, Blaine 242  
Tinsley, Pamela B. 344  
Tipton, Ann K. 368  
Tipton, Carolyn D. 203, 324  
Tipton, Elise F. 194, 344  
Titus, Shann E. 324  
Tobegre, Daniel E. 300  
Tobias, Diana E. 194, 344  
Toby, Johane M. 368  
Todd, Jimmy 368  
Todd, Loree 300  
Todd, Shann K. 300  
Tofness, Matt 300  
Togler, Jerry J. 368  
Tomlinson, Elizabeth 197, 300  
Toms, Emily C. 170, 268, 368  
Tomney, Christine B. 344  
Topp, Ann R. 220  
Tosser, Cheryl A. 360  
Tosney, C. 368  
Touss, Tim 301  
Townsend, Teresa L. 324  
Townsend, Pamela M. 205, 296, 301  
Trapp, Eileen K. 344  
Trapp, John 324  
Traylor, Linda L. 344  
Trent, Debra A. 324  
Trenn, Michael W. 344  
Trenn, Bruce E. 368  
Trenn, Bruce E.  
Trexler, Rick 187  
Tribble, Kimberly A. 188, 265, 296

Trimble, Mark C. 301  
Triplett, Lisa A. 368  
Triplett, Jeanne 301  
Trossard, James T. 358  
Trotman, Lisa L. 154, 301  
Trowell, Clayburn M. 143, 171, 170, 239, 301  
Truce, Gary D. 368  
Trussell, Jacqueline 188, 192, 344  
Tsang, Ming Tak 344  
Tucker, Yorkelone 301  
Tucker, Cheryl L. 190, 201, 301  
Tucker, Douglas M. 200, 344, 301  
Tucker, Thomas P. 368  
Tudor, Chuck 228  
Tudor, Martha A. 118, 240  
Tudor, Michael D. 368  
Tueli, Barbara A. 324  
Tuglie, Patricia A. 301  
Tuggle, Rose E. 194  
Tully, Kevin M. 131  
Turley, Donna J. 301  
Turley, Elizabeth J. 344  
Turley, Libbie 199  
Turner, Edward E. 324  
Turner, Frances B. 185  
Turner, Kevin C. 368  
Turner, Laurie A. 192  
Turner, Leslie A. 324  
Turner, Lorna C. 194, 344  
Turner, Melinda M. 197, 207, 301  
Turner, Melody G. 249  
Turner, Robert G. 325  
Turner, Rosalind 344  
Turner, Roy M. 368  
Turner, Sandra K. 325  
Turner, Sontez J. 208, 325  
Turner, Sylvia M. 194, 201  
Turner, Tom S. 325  
Turner, Wanda F. 325  
Turner, William 344  
Turpin, Craig S. 344  
Turpin, Donna L. 344  
Turpin, Geneva K. 325  
Turpin, Patricia 301  
Tusev, Elizabeth H. 216, 301  
Tusev, Perry 368  
Uy, Ann C. 368  
Uyer, Sherry L. 301  
Uyok, Kanna L. 368  
Uyer, James 322  
Uyer, Julia 178, 368  
Uysing, Karen L. 192, 204, 301

**U**

Ulbricht, Andrew A. 368  
Underwood, Patty A. 325  
Underwood, Robert D. 246  
Underwood, Teri E. 191, 301  
Upchurch, S. Spence 323  
Urbke, Donna M. 329  
Uptagraff, Ken 344  
Uptagraff, Regina 301  
Uter, Sandra L. 344  
Uter, Susan L. 301  
Uterreiner, Jane 368  
Utter, Henry H. 344  
Utter, Joann 191, 301

**V**

Vail, Kimberly A. 59, 185, 199, 345  
Val, Victoria L. 60, 197, 325  
Valenas, Donna M. 325  
Valence, Eileen 301  
Vallance, Kevin T. 190, 368  
Vandarsel, Deborah A. 240, 325  
Vanhook, Lutz 368  
Vance, David B. 345  
Vanderloji, Jay J. 301  
Vandovne, Ingrid M. 345  
Vaneeze, Dons 325  
Vanhook, Marsha J. 345  
Vancouver, Alice F. 344  
Vancouver, Vickie F. 301  
Vanpelt, Tam L. 301  
Vanant, Leon T. 196, 302  
Vanankie, Donna G. 368  
Vaquez, Chris A. 246  
Vaughan, Elizabeth A. 325  
Vaughan, Roxann C. 368  
Vasquez, Melvin Taylor 224  
Vasquez, Doris J. 218  
Vasco, Michael A. 248  
Vicars, Kimberly M. 218, 240  
Vicks, Pamela J. 218  
Vie, Valerie J. 345  
Vickous, Linda G. 300  
Vincent, Anita E. 368  
Vinson, Melanie D. 345  
Vinson, Melissa J. 185, 368  
Vinson, Janet L. 302  
Vires, Mridul 368  
Vogt, Patricia D. 302  
Voigt, Martin 248  
Volkerding, John K. Jr. 302  
Volpenhein, Sam A. 197, 302

**W**

Waddle, Carla J. 210, 325  
Wade, Paula K. 302  
Wade, Sheri L. 170, 199, 345  
Wade, Susan 368  
Waford, Keith D. 345  
Wagner, Steven M. 93  
Wagner, Kimberly M. 188, 208, 325  
Wagner, William A. 232  
Walker, Theresa 345  
Walker, Amy S. 192, 194, 345  
Walker, Deborah L. 302  
Walker, Frederick J. 202, 325  
Walker, Jack 189  
Walker, Joetta L. 302  
Walker, Keith H. 238  
Walker, Lisa A. 345  
Walker, Shanna J. 107, 134  
Walker, Shelby J. 325  
Walker, Terry L. 302  
Walker, Terry E. 191  
Wall, Donna J. 181  
Wall, Marcus V. 345  
Wallace, Alan 240  
Wallace, Kevin A. 240

Wallace, Mary F. 302  
Wallace, Sally 368  
Wallace, Stacy E. 210, 368  
Walker, Susan R. 368  
Walker, Jennifer R. 345  
Wallwharmer, David F. 206  
Walke, Daniel W. 368  
Walters, Denise K. 345  
Walters, Gregory A. 368  
Walton, Brian 368  
Walton, Kenneth B. 302  
Walton, Michael L. 325  
Waltz, Heidi B. 305  
Ward, Belinda K. 368, 175  
Ward, Bonnie L. 181, 368  
Ward, Donna S. 368, 325  
Ward, Downey 325  
Ward, James A. 190, 131  
Ward, Kim M. 302  
Ward, Lisa F. 345  
Ward, Michael R. 302  
Ward, Mike 188, 345  
Ward, Paul M. 345  
Ward, Samuel M. 226  
Warner, Edward E. 134  
Warner, Libby J. 218, 240, 302  
Wander, Randall C. 188, 345  
Warren, Carolyn J. 345  
Warren, Gernawer L. 345  
Warren, Kim 345  
Warren, Mike 302  
Wartung, Debra J. 201, 325  
Washington, Augusta M. 212, 302  
Washington, Jennifer 345  
Washe, Ann M. 344, 345  
Waterbury, Kelly J.  
Waters, Trace R. 368  
Watkins, Brenda 248  
Watkins, Donna K. 345  
Watkins, Shanna L. 302  
Watson, Bruce 368  
Watson, Carlton D. 345  
Watson, Jerry L. 345  
Watson, Kimberly K. 368  
Watson, Maryann 345  
Watters, Benjamin S. 345  
Watts, Harry Jr. 368  
Watts, Joe 246  
Watts, Michael R. 325  
Watts, Shadie 212  
Weather, Lianhua D. 213  
Weather, William A. 231  
Weaver, Teresa M. 302  
Webb, Jo Ann 368  
Webb, Kirby A. 368  
Webb, Kimberly 368  
Webb, Michael L. 207, 228  
Webb, Randy J. 178  
Webb, Raymond L.  
Webster, David E. 178  
Webster, Lynn D. 178, 368  
Webster, Robert J. 234  
Webster, Alan D. 300  
Webster, Charles L.  
Webster, Charles E. 302  
Webster, Kenneth G. 302  
Wedemeyer, Cindy L. 325  
Wedegant, Karen E. 151, 345  
Wedman, R. Barry 368  
Wedinger, Ken W. 167, 190, 302  
Weigel, Jeffrey A. 232  
Weigel, Pamela S. 202, 232  
Wehli, Lynde M. 302  
Wehler, Chena L. 302  
Wehr, Brenda A. 325  
Welch, John A. 302  
Welch, Lauren L. 197, 302  
Welch, Mark K. 224  
Welch, Neilson 302  
Wells, Betty L. 302  
Wells, Dennis W. 325  
Wells, Donald R. 302  
Wells, Dwayne 228, 345  
Wells, Florence E. 192, 302  
Wells, John Jr. 302  
Wells, Linda G. 154, 303  
Wells, Mary E. 197, 303  
Wells, Richard H. 191, 203, 303  
Wells, Robert D. Jr. 246  
Wells, Sharon R. 303  
Wells, Suzanne H. 189, 214, 345  
Wells, Thomas D. 345  
Wentzel, Susan R. 345  
Wentzel, Pamela L. 368  
Wernuth, Tina L. 345  
Wesley, Donna J. 303  
Wesley, Pamela L.  
Wesley, Vanessa 212  
West, Chris A. 244, 345  
West, Dennis M. 325  
West, Elizabeth C. 345  
West, Jean A. 325  
West, Kathy 345  
West, Stephen C. 302  
Westbrook, Robert W. 345  
Westmeyer, Mary S. 325  
Westford, Danna 368  
Westrick, Charles B.  
Westring, Victoria 303  
Wether, Alison 345  
Whalen, Cynthia G. 197, 304  
White, Anthony D. 228  
White, James H. 302  
White, Pamela J. 213, 304  
Whiteley, Larry W. 325  
Whitler, Alan H. 302  
Whitler, Dale E. 325  
Whitler, Jayne C. 202  
Whitler, Kathleen A. 173  
Whitler, Stephen C. 198, 304  
Whitby, Mary S. 304  
Whigham, Marcus L. 307, 345  
Whipple, Virginia L. 202  
Whittaker, Douglas G. 189  
Whitaker, Kevin H.  
White, Cynthia L. 197, 304  
White, Dave 238  
White, David 238, 304  
White, David 199, 346  
White, Diane R. 302  
White, Douglas 207, 210, 325, 242  
White, Jeff A. 94, 304  
White, John 228  
White, Melissa C. 346  
White, Michael T.  
White, Missy 218  
White, Nancy C.  
White, Nest 290  
White, Nathan 200  
White, Pamela 207

White, Rebecca L. 345  
White, Sharon 170, 182, 298,  
304  
White, Thomas E. 193  
White, Ursula 307  
White, J. R. 346  
White, Richard D. 346  
Whitehead, Linda D. 325  
Whitehead, Phyllis L. 210  
Whitford, Kathy J. 187  
Whitford, Laura B. 197, 201, 304  
Whits, Lucinda G. 346  
Whitby, Kim D. 346  
Whitson, Steven K. 125, 170, 294, 346, 346  
Whitt, Debra L. 214  
Whitt, Marc C. 178, 325  
Whittaker, Cheryl D. 167, 304  
Whittaker, Don 228  
Whittaker, Lynn C. 201, 216, 325  
Whittaker, Tony 28  
Whitby, Scott 346  
Whitcomb, Tom L. 304  
Whitler, Greg L. 304  
Whidman, Debbie L. 240  
Whidner, Kenneth 196  
Whidner, Mary A. 191  
Wiener, Rebecca E. 205, 206, 304  
Wiens, Marisa 346  
Wiegand, Catherine  
Wigger, Donna K.  
Wigger, Danny 196  
Wigger, Helen L.  
Wigger, Ronald L. 126  
Wilcox, Howard 345  
Wilcox, Ann E. 304  
Wilbur, Ann 154  
Wilcoxon, Linda G. 187, 346  
Wilder, Donna J. 368  
Wilder, Karen 346  
Wilder, Paul A. 325  
Wilford, Deborah L. 304  
Wildrage, Jody L. 325  
Wilby, Brent H. 325  
Wilcox, James R. 368  
Wilbrey, Vickie L. 346  
Wilkins, Mary 194  
Wilkinson, Rhonda L. 116, 304  
Wilkinson, Bonnie H. 368  
Wilkinson, Scott 173, 346  
Wilkins, Mary E. 210  
Will, Suzanne V. 203, 346  
Will, Tracy A. 208  
Willer, Ronald S. 195  
Willert, Beth T. 345  
Willie, Robin 235  
Williams, Beverly K. 346  
Williams, Bryan G. 158, 346  
Williams, Crystal E. 304  
Williams, Constance L. 208, 241, 304  
Williams, Deborah L. 304  
Williams, Donna H.  
Williams, Harold A. 154, 304  
Williams, Jeffrey L. 178  
Williams, Jennifer G. 304  
Williams, Joel A. 231  
Williams, Margaret 218  
Williams, Nelaine L. 346  
Williams, Michael 368  
Williams, Patricia C. 346  
Williams, Peggy A. 304  
Williams, Rick L. 226  
Williams, Rick A. 94  
Williams, Stacia E. 304  
Williams, Tarzia R. 231  
Williamson, John L. Jr. 346  
Williamson, Louella 146  
Willingham, Beth M. 222  
Will, Gayle A. 324  
Willis, Monica 346  
Willis, Nikki C. 228  
Willis, Rodera 346  
Willoughby, Alberto G. 194  
Willoughby, Mark T. 89, 303, 193,  
326  
Willis, Melanie Y. 208, 203, 204,  
326  
Willis, Paul J. 326  
Willms, Teresa K. 346  
Winbott, Jesse L. 195, 304  
Wilson, David A. 198, 214  
Wilson, Bill 242  
Wilson, Danny C. 189  
Wilson, Debra A. 251, 214  
Wilson, Debbie A. 346  
Wilson, Denise A. 192  
Wilson, Peter J. 326  
Wilson, Gwendlyn 326  
Wilson, Kimberly E. 346  
Wilson, Krista A. 370  
Wilson, Lana M. 302  
Wilson, Linda 216  
Wilson, Lou L. 346  
Wilson, Scott A. 175  
Wilson, Sharon A. 304  
Wilson, Sheila 370  
Wilson, Shelia 346  
Wilson, Shellee A. 370  
Wilson, Stuart 290  
Wilson, Susan L. 302  
Wilson, Tam J. 242, 346  
Wilson, Tracy A. 302  
Will, Janet L. 346  
Will, Judy L. 326  
Wimberly, Wainate A. 170, 202, 213,  
344  
Wimsatt, James G. 370  
Wimsatt, Mary J. 370  
Wimsatt, Tracy A. 158, 346  
Windhorst, Carmen L. 182  
Wingard, Verone D. 191, 346  
Winkler, Neerite 346  
Winkler, Margaret D. 370  
Winkler, Pete 228  
Winters, Michael E. 305  
Wipple, Jenny 240  
Wirman, David R.  
Wiseman, Donna 305  
Wiseman, Wilbur S.  
Wisermuth, Tina 120, 121, 123  
Wisley, Jill E. 346  
Wise, Cynthia A. 307  
Wise, Jerald A. 207, 226  
Wise, Melinda S. 170, 190, 305  
Wise, Sherry L. 307  
Wiseman, Betty R. 222, 326  
Wiseman, Darryl A. 326  
Wiseman, Gregory R. 130  
Wiseman, Tommy L. 248, 346  
Wisnick, Andrea L. 326  
Witherspoon, Elizabeth 370

Witt, Gina K. 346  
Witt, Sherry K. 370  
Wittenberg, Ron 395  
Witzler, Michael E. 945  
Wiz, Bona A. 326  
Wize, Denise L. 370  
Wizler, Michael A. 131  
Wolf, James G. 146  
Wolf, Kathleen 142, 397  
Wolery, Edward W. 448  
Wolfe, Cynthia L. 210  
Wolfe, Maria K. 219, 395  
Wolfe, Robin W. 167, 197, 294,  
395  
Wolfe, Scott C. 367  
Wolff, David R. 370  
Wolff, Thomas C. 242  
Wolfford, Vickie 326  
Wolfe, Edward W. 448  
Wolfe, Jennifer L. 370  
Wood, Lloyd T. 370  
Wood, Robert G. 165, 170, 234  
Wood, Sarah M. 260  
Wood, Terry G. 370  
Woodley, Ears K. 195  
Woodley, Brian T. 367  
Woodring, Stephen A. 242, 395  
Woodring, Mark E. 94  
Woodruff, Angela M. 126  
Woodruff, Brenda L. 181, 396  
Woodruff, Chris R. 174  
Woodruff, Claudia L. 141  
Woodruff, Edwin R. 146  
Woodruff, Frankie L. 395  
Woodruff, Richard L.  
Woodruff, Rick 305  
Woodward, Billy F.  
Woodward, Robert L. 188, 395, 167  
Woodlock, James S. 365  
Woodlum, Randy 305  
Woodlum, Walter S.  
Woolley, Mark S. 370  
Wootton, Kathleen 126  
Wright, Peggy S. 328  
Wray, Lizabeth L. 202, 326  
Wray, Meredith A. 370  
Wright, Rebecca C. 426  
Wren, William 370  
Wright, Luther H. Jr. 307  
Wright, Barry C. 365  
Wright, Brian K.  
Wright, Carol 326  
Wright, Caroline 368  
Wright, Charles G. 368  
Wright, Cynthia 346  
Wright, Cynthia 326  
Wright, Debra K. 102  
Wright, Linda S. 346  
Wright, Linda 228  
Wright, Mary A. 326  
Wright, Patricia L. 212  
Wright, Robin W. 368  
Wright, Ronald 305  
Wright, Suzanne L. 194, 305  
Wroblewski, Jim M. 370  
Wuolff, Mary 370  
Wyatt, Becky A. 326  
Wyatt, Carly L.  
Wyke, Mitchell L. 198, 326  
Wysock, Krista L. 1\*

**Y**

Yagochi, Josephine 346  
Yancey, Genna E. 346  
Yancey, Jill A. 223  
Yang, Mingtun 326  
Yang, Yue-Chan 307  
Yates, David J. 370  
Yates, Jon L. 305  
Yates, Lisa A. 192, 370  
Yates, Jacqueline 370  
Yeast, Nicky R. 93  
Yeast, George E. 370  
Yeazel, Mark T. 183, 192, 198,  
326  
Yesser, Beverly 143  
Yelton, Lore L. 192  
Yeoman, Mark E. 238  
Yoder, Bret H. 125, 170, 183,  
395  
York, Carmen K. 326  
York, Darrell K. 326  
York, Jonathan D.  
York, Karen D. 370  
York, Teresa L. 385  
York, Theresa R. 346  
York, Allen F. 93  
Young, Becky 270  
Young, Cheryl L. 322  
Young, Demetra 206  
Young, Douglas W. 173, 326  
Young, James A. 207  
Young, Leah A. 326  
Young, Mark 240, 346  
Young, Michael W. 345  
Young, Moses III 370  
Young, Owen A. 307  
Young, Steven 326  
Young, Susan E. 367  
Young, Dawn 346  
Young, Becky 346  
Young, Carmina 192  
Young, Dana 246  
Young, Kathryn 346  
Young, Lee A. 296

**Z**

Zacholski, Richard D. 132, 200  
Zachry, Diana M. 370  
Zach, Michele 240  
Zachry, Theodius 184, 326  
Ziebarth, Mark T. 194  
Ziegler, Donna M. 370  
Zimnied, Gregory J. 326  
Zippay, Michelle L.  
Zirkebach, David R. 326  
Ziskind, Gregory J. 346  
Zirnel, Kimberly A. 370  
Zoeller, Daniel J. 370  
Zolla, Walter A. 326  
Zoteman, Tommy L. 248, 346  
Zubeck, Andra L. 326  
Zucker, Barbara J. 346

## Editor's Note

I've been working with the Milestone for four years now, but this was my only year as editor. Not until this year did I fully appreciate the pressures that face the editor of a project this large. So I must first thank the three editors that preceded me: Allen Engle, Meg Hiles and especially Chris Elsberry, who brought a lot of creativity to last year's book, and taught me a lot about putting together a yearbook. These are thank you's long over due.

As for the 1981 edition of the Milestone, it would not have been finished without my managing editor, Donna Bunch. Besides editing each layout and every word of copy in the book, she put together the 75th anniversary section. She also completed the better part of the Organizations section in a very short time, due to a mid-year change of editors. She did such a good job that I decided to marry her.

Leslie Kunkle, Organizations co-editor last year, came

back to help finish the Greek section this year, even after she swore never to set foot in the office again.

Karen House also worked on some Organizations pages with Donna and Leslie. In fact, Karen worked on some Sports pages, and some 75th anniversary pages, and some Student Life pages. In her spare time, Karen was the academics editor, and did a fine job of putting some life into a section I thought was doomed to be dreary. For finishing her own work, and helping finish everybody else's, Kay deserves thanks from the whole staff — but especially from me.

Cheryl French was the only section editor who didn't need help from Karen. Though her section (Classes) was the first one due, Cheryl accepted the responsibility and did her job.

Since the strength of any yearbook is in its photography, the photographic staff from Public Information should be commended. Brian Potts, Will Mansfield, Connie Langley and Eric Shindlebower continued the Milestone's tradition of excellence in student photography.

I especially thank University Photographer Paul Lambert, the frustrated wit who oversees the student photographers, in addition to providing us with many of his own skillfully-taken photographs. Paul also went above and beyond his job description by helping out on

the index section, arranging group pictures for Organizations, and facing the bitching of many groups who were mis-scheduled by someone else.

Paul's fiancée, Terri Slone, also pitched in and helped us a great deal right before (and, unfortunately, right after) deadline time. She wore out three typewriters typing copy for us, and spent her spring break working on the index.

Also deserving of thanks are the Milestone's advisor, Larry Bailey, and Donald Feltner, Vice President of Public Affairs. Even though Eastern sustained a \$2.3 million budget cut this year, the Milestone was still distributed free of charge this year. For that they don't deserve my thanks as much as they deserve yours.

Thank you also to my other section editors: Donna Valerius, Student Life and Denise Larson, Sports.

Thank you also to Missy White, for injecting a much needed dose of creativity into her Student Life layouts.

Thank you's also go out to Delmar Publishing Company and all the people there who worked on our book, especially Ralph Van Dyke, Becky Alexander and Bill Stoess.

And finally, thank you to the Eastern Kentucky University Student Body, and the whole EKU community for making this year worth covering in this book, and remembering forever.

*Barry Miller*



## SPECIFICATIONS

The 1981 MILESTONE was prepared by the students of Eastern Kentucky University and printed by offset lithography by Delmar Printing Company, Charlotte, North Carolina.

The paper stock is 80 pound Wesvaco Sterling Gloss Enamel with the special historical section printed on Hopper Skytone brown.

The cover is a special design brown Cordoba with embossed design, gold foil top stamping, a black overtone rub, and a special Skiver grain.

Body copy is 12 point Century Schoolbook with 2 points of leading. All cutlines are 8 point Century Schoolbook, and headlines are 36 point Century Schoolbook bold. The special historical section is printed in a mix of brown/black ink.

Cameras used to photograph activity pictures for both four-color and black and white included Nikon (35mm), and Hasselblad (2¼ x 2¼). Focal length lenses used range from wide angle, 18mm, to telephoto 500mm. Senior and underclass portraits were photographed by Yearbook Associates, Millers Falls, Mass.

Press run was 7,500 copies.





