

Milestone 1984

KENTUCKIANA
John Wilson Townsend Room



EASTERN KENTUCKY UNIVERSITY

RICHMOND

LD
1741
E463

KENTUCKY

1984

a matter of...

Digitized by the Internet Archive
in 2011 with funding from
LYRASIS Members and Sloan Foundation

<http://www.archive.org/details/milestone1984east>



Eastern Kentucky University's

1984 MILESTONE

Richmond, Kentucky 40475

Volume 61

Michelle M. O'Bryan, Editor

Mike Hall, Co-Managing Editor

Dean'a Moore, Co-Managing Editor

Larry W. Bailey, Adviser

It was a combination of things compacted into the year that made it a unique experience that can never happen again.

Staff



Thompson



Thompson



Staff





Staff

It was a matter of **beauty**, natural and man-made beauty of the campus, that we all enjoyed and turned to for encouragement whenever the need arose.

A peaceful moment in the ravine, a walk by the Stratton pond, or a seat in view of the Powell fountain at night, each served as an outlet for our feelings when things got hectic. Each encouraged us to take a minute and put our lives into perspective.

But at times we needed something more . . . a real force to help us through the hills and valleys of our lives. In times such as those it was a matter of . . .



Thompson

Individuality served as the force that set us apart from the other 12,660 students at the University. Everyone found their own way to express themselves. For some it was simply quiet time, alone, to get in touch with their inner thoughts and feelings. For others it was time spent enjoying a hobby, skateboarding, music, or time to read a favorite book.

Time alone was a must in order to survive. We all needed our moments to be ourselves and express those characteristics that set us apart, as individuals. We needed to experience ourselves. Yet there was another aspect that was very necessary in our lives. It was a matter of . . .

Thompson



Thompson



Thompson



Staff

Thompson



Thompson



Thompson



Thompson





Friendship enabled us to share ourselves with others, to become stronger and more aware by experiencing a relationship.

It was comforting to know we had friends to socialize with, study with, or just talk to when there was a need. Having a friend to share our ups and downs made each and every day more valuable.

We all needed friendship, yet for some a stronger form of relationship was needed. To fulfill the needs of those, it was a matter of . . .



Thompson

Love and a relationship with someone of the opposite sex was necessary to fill a void for many. These relationships supplied security and allowed deeper feelings to be expressed.

We all need to be loved and cared for. We need that gentle touch, that encouraging smile that assures us that we're ok, the close companionship that gives our lives a greater meaning.

In addition to a one-on-one relationship, we needed a wider circle of companionship. In addition to love there was a matter of . . .

Thompson



Thompson



Thompson



Thompson

Lambert



Lambert



Thompson

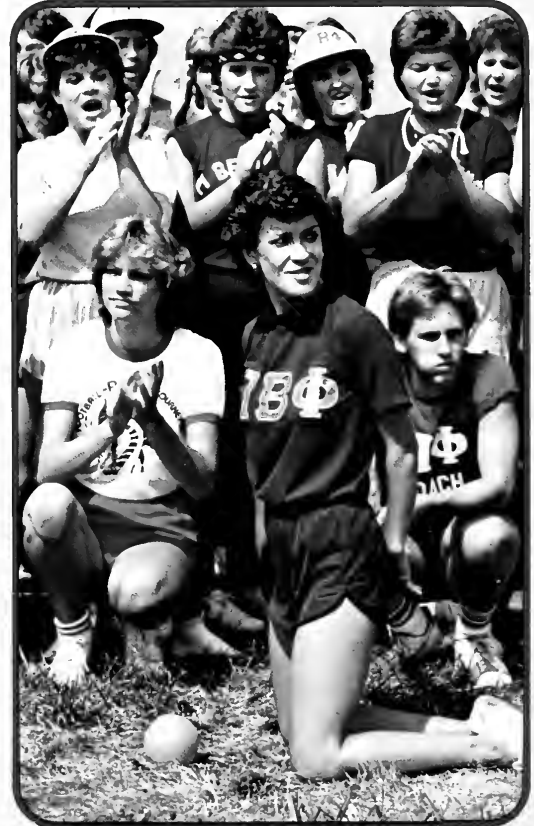

Thompson



Thompson

Fellowship gave us an opportunity to express ourselves in a group, to compete, to socialize, to share our individuality with a group of people that had some of the same interests and goals that we did.

Through fellowship we participated in and became part of a larger group at the University. It was a matter of . . .



Thompson

Society — the entire University became a community within itself, and we made up that community just by being students, together in one place.

We were an organized group that numbered to 12,660 with a common interest — an education.

We went to class, we ate, we slept, we socialized, we played, we worked all in one private, secure little world — The University campus.



Thompson

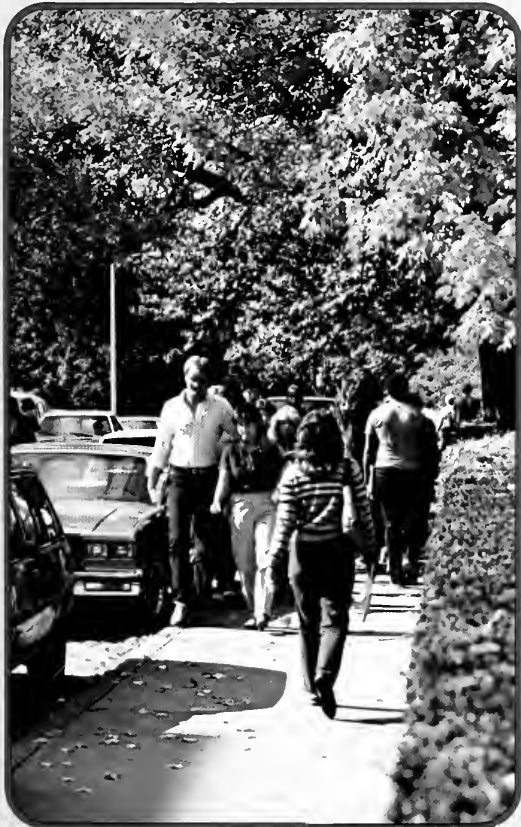

Thompson



Thompson



Thompson

CONTENTS

Student Life . . .	16
Sports	72
Academics	122
Involvement . .	152
People	244
Index	322



Mansfield



Together we formed a unit. **Unity**; for we represented Eastern and Eastern represented us, and the experiences that we lived through.

Together, but separately, we experienced 1983-84. A year that happened. A year that was meaningful and worthwhile regardless of the GPA we made, how many friends we had, or how many times our hearts were broken.

All that matters is that we have grown, we have learned, and we have experienced another year, together, at the University.





a matter of... Student Life

FRESHMAN ORIENTATION

The Beginning

Everyone has experienced the confusion of being in a new place and not knowing where to go or who to ask for help, especially at a university. Twelve years ago a program, summer orientation, began for all incoming freshmen. Skip Daugherty, in conjunction with the College of Undergraduate Studies, has been in charge of orientation for the last six years.

This year the program lasted from June 20 to July 28. "It was an excellent year," said Skip Daugherty. The sessions averaged 150 students per day plus their parents. Only ten percent of the 2,874 registered students did not attend. Many of the incoming freshmen and their parents took advantage of an overnight stay in the dorms while at the university. It let them see where the students would be living during the year. These students got an idea of how big the rooms were and just how comfortable the beds could be. In addition to several sessions on anything from housing to food service, campus tours

were given to help the students get a head start on finding classrooms, the library, and even the grill. Amid all of this, students registered for classes at times when there were no other pressures to worry about. "If I had not done it when I came down, I would have been lost," said Linda Ross, a nursing major from Russell, Ky. Tracy Hobbs, an accounting major, also from Russell, agreed. "The scheduling was helpful, and my parents liked it too," she said.

The program gave many students a working knowledge of the campus and allowed them to complete registration while focusing on individual needs.

Orientation has continued to grow in acceptance with parents and freshmen alike. Summer orientation for many students meant finding out about the place they would be living for approximately nine months a year for the next four years. It was a good beginning to their college experience.

Above left: Personal advising is one of the special advantages of Freshman orientation. **Above right:** These freshmen are already becoming accustomed to the long lines that are so familiar to all students. **Right:** Skip Daugherty officially welcomes incoming freshmen to the University.



Photos by Paul Lambert



An Asset to Richmond

"The community's quality of life and economy is very dependent upon Eastern Kentucky University," said Sue Chenault, Executive Director of the Richmond Chamber of Commerce. "Some businesses even close down during spring, Christmas and summer breaks," she continued to say. University-related jobs and students contribute to one-fourth of the economy of Madison County. The University not only brings a source of income to the county, but also industry. She added that the University is a strong selling point with industrial manufacturing firms to locate in Richmond. "Eastern provides education, cultural activities, athletics, business and volunteer work to the community," Chenault noted.

The University is also diversified in what it offers to Madison County. Mrs. Chenault said that, for instance, a public relations class at the University drew up the proposals and plans for the Golden Leaf Tobacco Festival that takes place in November in Richmond. Chenault noted that the festival could not have been a success without the knowledge of the public relations class.

"In addition to supplying manpower, students also have specific technical skills not possessed by our staff that we've been able to use," said Beverly Fogle, director of the Marc Center, which has been in existence since 1969 and is a private agency that provides services for mentally retarded and physically handicapped citizens in Madison County. The Marc Center is one

organization that benefits from Eastern students. They raise money, renovate the Marc Center building, sell the clients' crafts, and even try and locate jobs for the clients. Students serve as interns to the Marc Center through programs such as social work, occupational therapy and vocational rehabilitation. Campus organizations such as Kappa Delta Tau, Association of Law Enforcement and Student Council on Exceptional Children volunteer their time to help the Marc Center.

The University is a vast pool of resources that offers Madison County an available source of manpower, which enables the community to "grow" both financially and culturally as well as meeting its physical needs.



Thompson



Thompson

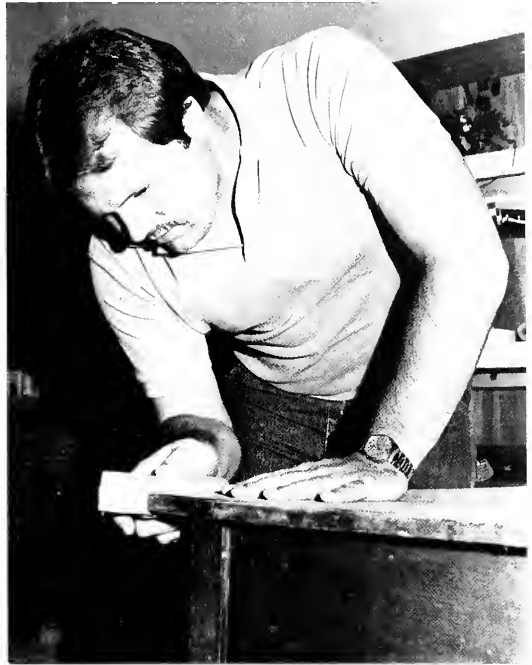

Staff



Staff

Above Left: Nancy Thomas works in the deli section at Kroger's. Many businesses in Richmond employ University students. Above: A member from the Association of Law Enforcement helps to renovate the Marc Center by refurbishing desks for clients and staff to use. Left: Sue Chenault, Director of the Chamber of Commerce; Kim Dobia, an Eastern intern for the Chamber and Mary King, a past intern and present employee review the plans for the Golden Leaf Days Festival developed by a University public relations class. Opposite Left: Some members from the Baptist Student Union visit one of the local nursing homes in the community.

RUSH

A Different Opportunity

It began innocently enough. A meeting here, a committee there, an interview, and on and on. The preparations began before the last semester ended. Nancy Holt, assistant director of Student Activities said, "each sorority submitted a detailed report for their fall rush program by April of the last school year." This let each group get organized over the summer. Many of the sororities did just that by conducting summer retreats to work on skits and prepare scenery. Those that remained during summer session completed much of the busy work then.

In the fall everyone arrived the first day the dorms opened to put the final preparations into action. This offered a special chance for each sorority to renew relationships and catch up on summer news. During these few days floors were decorated, and costumes gathered. Skits were rehearsed again and again. Letters were painted, name tags drawn and cut, balloons blown up, gowns ironed, and candles counted. The days begin at 8:00 and may end around midnite. In the girls' spare time they unpacked and tried to make their rooms convey a message about themselves.

One special group of girls served as Rush Counselors — Rho Chi's. These girls went before a selection board, completed interviews and attended training sessions during spring semester. The morning of the first rush party they disaffiliated from their sororities. For the next five days they lived in a motel room with another counselor not in their sorority. They could not speak or even acknowledge anyone in their organization, especially in front of rushees. The Rho Chi's purpose was to answer questions rushees had concerning any of the sororities, and taking the girls from party to party. "Being Rho Chi's gave each girl a chance to see her organization and the others operate from the outside — it increases their objectivity concerning their own group," said Nancy Holt.

The same process begins again and again. For the many women who go through rush it signifies a new beginning; for the actives, it is a regeneration of their sorority. In the end everyone involved experienced a different opportunity in college life.

Below: A Phi Mu completes information cards on rushees before the parties begin.





Left: Crepe paper forms the backdrop for the Delta Zeta rush parties in the Herndon Lounge. Above: Name tags, an important ingredient in getting to know rushees, are prepared by Pi Phi actives. Below: Letters painted on actives' windows help rushees learn where each sorority is located.

Photos by Paul Lambert



SUMMER SCHOOL

A Matter of Necessity

Your last final is over. Everything is packed and stuffed into the car. As you drive out of Richmond, you've realized another year has come and gone. Visions of homecooked meals, sleeping late, fun and sun pop into your head. It's that three month vacation you've worked nine months for.

For some students that isn't quite the picture they had in mind. It is business as usual for them in the summer. The next 12 weeks they will spend in intersession and summer school classes.

Reasons for attendance in summer school are as varied as the 3,754 people who attended last summer.

The most obvious reason was lack of jobs; because most businesses refuse to hire students knowing that those employees will be lost in the fall. Transferring, program changes, adding minors, and changing majors brought students to the University. Graduating on time was the main focus for students such as

William McCoy, music education major from Radcliff, Ky.

Repeating courses to improve grades is an added incentive to attend summer school. The final, and probably the biggest reason people flocked to the University was summer and December graduations. Leesa Woolums, senior communication disorders major from Canaan, In. was one of the many August graduates finishing up in summer session. Connie Holbrook, senior business education major from Winchester, Ky., came to take that last class before student teaching and December graduation.

Still there remains another group of people who attended; teachers who were studying three months out of the year to receive a masters degree and maintain their certification. Linda Wilson, who teaches elementary education in Lexington is a good example.

Although school was the primary focus of the students, they found fun and sun, and mini-vacations anyway. When it was all said and done, the necessity of summer school was worth it, even if a 12-week vacation had to be crammed into two.



Right: Dr. Fred Engle lectures to one of his economics classes during summer school. Many students attended summer session in order to raise their GPA or to bring their graduation date closer



Lambert

Left: Tyna McClure and Patsy Schnitzler spent part of their summer studying in the library. Below: The Alumni Coliseum pool provides this coed a place to study while working on her tan.

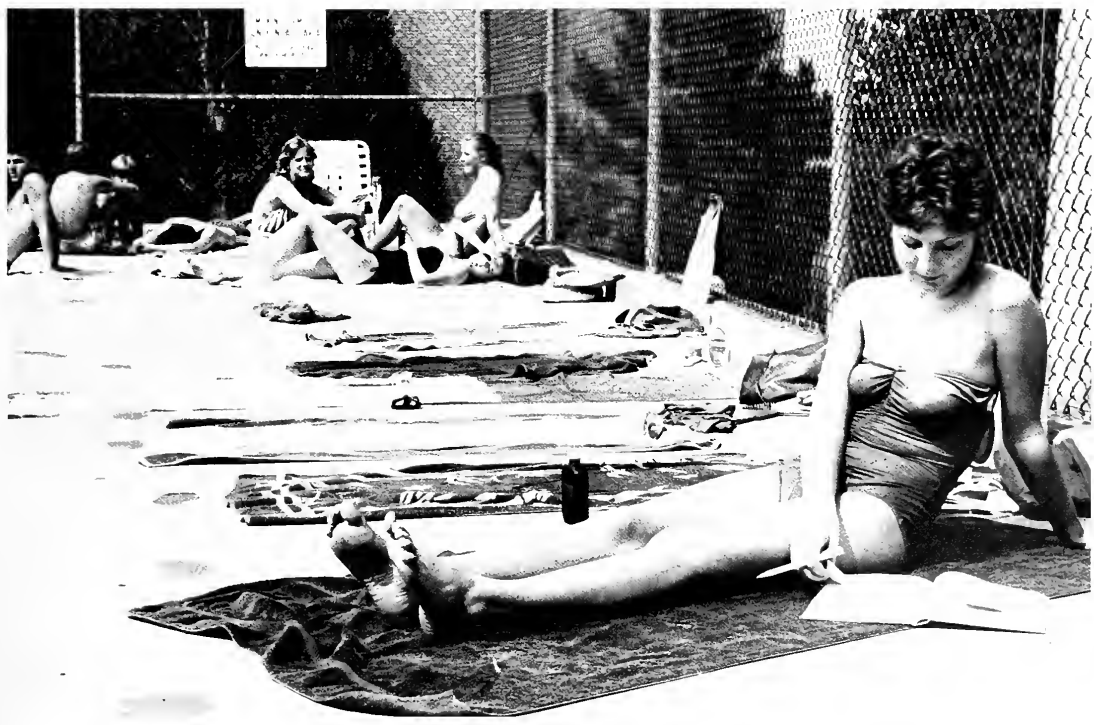

Blevins

RESIDENT ASSISTANTS

Responding to Students

He sits alone, twiddling his thumbs, staring at the four concrete walls of his dorm room. He tries to remember what all he did this weekend, but it all seems foggy. He bows his throbbing head just as someone knocks at the door. It's his R. A. Oh! "O/X*". He's never been too keen on R. A.s. They're always butting into people's business. But this time it was different. He guesses his R. A. happened to be the right person there at the right time. He invited him in and his R. A. sat down. They talked for several minutes about different things, but as they both gazed at the mess surrounding them, the topic turned to that. He bowed his head again, but this time tears were running down his face. He knew he needed help. His R. A. was aware there was a problem, so he made himself available to his neighbor. It was not an accident.

These people have no real names. But they could represent any dorm resident or R. A. on campus. Most people don't think of an R. A. as a counselor, but instead, that of a plainclothes detective. According to the Dean of Men, Dr. Howard Allen, counseling other students is one of the primary functions of an R. A. Sincere interest and concern for people enables an R. A. to carry that out.

Scott Mandel, an R. A. at Commonwealth Hall, feels his job is an excellent course in human relations. Besides having to know your entire floor of residents, being an administrator, communicator, and enforcer of rules and regulations, an R. A. must be on call 24-hours a day if an emergency arises. "You even play mother sometimes," one R. A. admitted. The same R. A. went beyond the call of duty and bailed one of the residents on his floor out of jail. Despite the varied hours, having to give disciplinary action, getting late night phone calls, and more; the R. A.s agreed that the rewards of being a resident assistant far outweighed the disadvantages of the job.



Lambert



Thompson

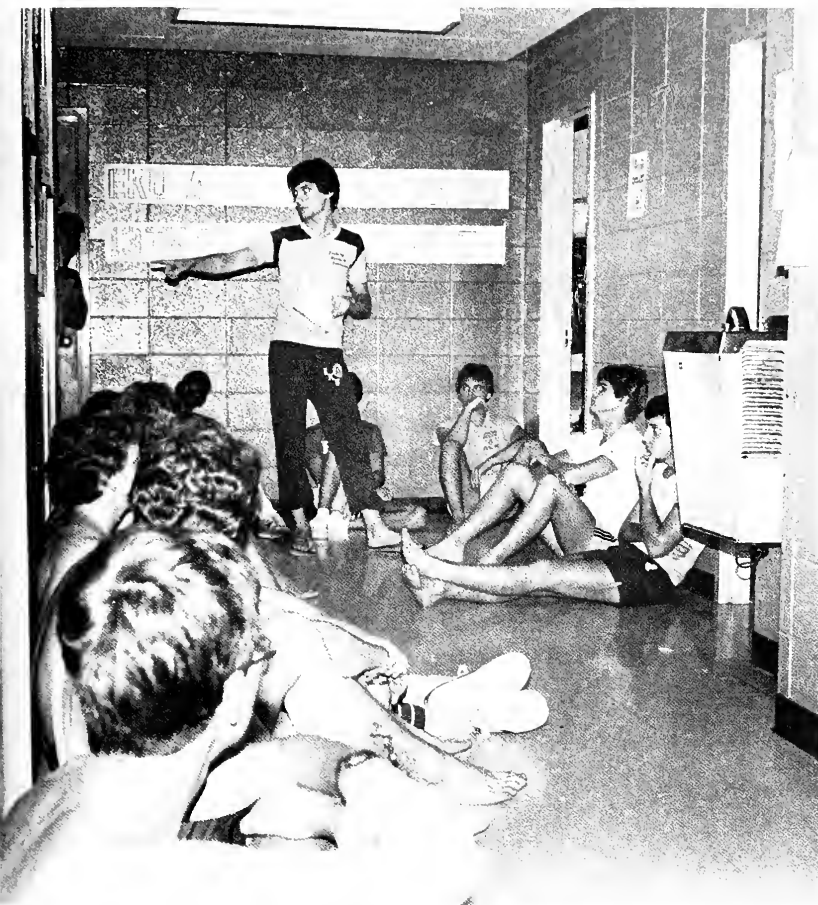

Opposite Left: Jeff Zoller, 5th floor R. A. in Palmer, prepares his floor for the start of school. Opposite Below: R. A.'s receive on-the-job training for emergencies that might arise. Left: Martin Schickel has a captive audience for a typical floor meeting. Below: Jeanette Crockett, Dean of Women, shares information at the summer orientation workshop for R. A.'s.

Thompson



Lambert

LIVING ON

Fresh out of high school? Tired of having to be home by 11 p.m., making your bed or mowing the lawn on weekends? If you answered "yes" to any of the questions above, there may be a place for you at University Estates.

University Estates offers more than 3,300 rooms for the individual ready to make it on their own. There are rooms to fit almost any taste, ranging from the traditional design of O'Donnell Hall to the more modern style of Telford Hall. Rooms are furnished with 2 beds, 2 desks, 2 chests of drawers and plenty of closet space. These are not the best features of University Estates, however. As a special offer, right now rooms run from only \$368 to \$378 for a rental period of four months. Plus, this low price includes all utilities and recreational fees.

In addition, each room has access to kitchen facilities, private restrooms and showers, private lounges and game rooms.

The kitchen facilities have all the conveniences of modern technology. The stoves are costly antiques from the 1960 Sears and Roebuck catalog. Each sink comes complete with its own plunger.

The private restrooms are another excellent feature of University Estates. Depending on which day of the week it is, the resident can have either hot or cold showers. Each toilet is supplied with complimentary toilet paper from Brand X Sandpaper Company.

For rest and relaxation or to just entertain that "special" friend, University Estates provides luxurious lounges, equipped with only the most comfortable of couches. They give excellent back support since an erect position is the only one possible. The decor is impeccable. Stripes, checks, plaids and solids combine to make each lounge an abstract heaven.

If there is nothing of interest on television, or if your back is just getting sore, University Estates provides fully equipped game rooms for hours of entertainment. Nearly every game room has a pool table and a ping pong table, some of which even have paddles and balls.

University Estates also provides laundry rooms in each of its residences. Each machine has special built-in features. No longer do you have to wear a new pair of jeans for a year to give them the lived-in look. Each machine, for only 50 cents, will personally chew each article of clothing for you.

University Estates has a stern and enforced policy of not allowing pets. Pets destroy property and can cause

rates to rise. However, University Estates does realize the emotional importance a pet can play in one's life. In accordance with this belief, University Estates provides each resident with his or her very own cockroaches. Cockroaches cost very little to feed and are very loyal and loveable. There are few experiences more heart-warming than cuddling up next to your pet cockroach on a cold winter night.

University Estates is also "home" to one of the largest educational facilities in Kentucky. Residents who apply themselves can earn associate, bachelors and even doctorate degrees. It is the policy of University Estates that all residents take advantage of these facilities. Vacancies open in August and January, get your reservations in now!

*Note — This is an obvious paradox of dorm life



DORM LIFE



Kuchle

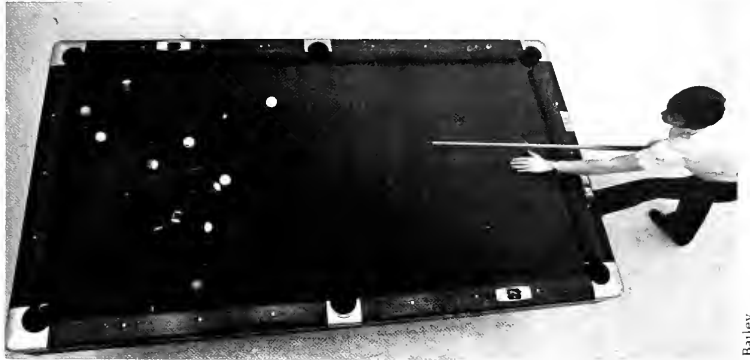

Bailey



Thompson



Bailey

NIGHT HOSTESSES

They Call Her Mom

Did you know that your "mother" lives at Eastern? She's not just at Telford, O'Donnell, or Todd Halls — she's at every dorm. You'll never see your "mom" during the day, but she'll always be there to greet you when you return late at night from studying or maybe from a big date. Of course, we're talking about that person so special to us — the night hostess.

It takes special qualities to succeed as a night mother. According to Pearl White at Burnam Hall, being a good listener is the key. Sometimes it is best to just listen and not get too involved or give advice.

Night hostesses agree that getting to know the students, especially the freshmen, is the most enjoyable part of their job. Most admit that they have shed a few tears over students who have graduated.

From learning about foreign countries and different cultures to learning about values and attitudes of

students, hostesses have a highly educational job. One night hostess even ventured to say that college life has taught her not to send her children to live in a dorm. Another hostess, Orlena Barnes, shared what an inspiration it is to see how the girls take care of one another. She explained how one particular girl had waited up all night in the lobby for her roommate because she was worried about her.

Dorothy Bowling, of Combs Hall, recalls an amusing incident. Last year, a live opossum was put in the lobby of Case Hall. The two culprits admitted to sharing their "pet" to add a little excitement to the night.

Sometimes students don't realize that night moms are there to protect them and to help in case of an emergency.

Below: Palmer mom, Pearl Simpson, fills her nights completing crafts, such as afghans, quilts, and dolls.



In other words, "We help take care of problems that may affect students during the night." Walking floors, checking the outside doors every hour, answering the phone and watching the lobby are normal responsibilities for the dorm hostess. Many read, write letters, quilt, or just talk to help the hours pass.

For Eldean White of Miller, Beckham, and McCreary Halls, working as a night hostess is like having a house full of girls. She enjoys that feeling because she has three sons and no daughters of her own.

Several of the hostesses have been at their job for seven and eight years. Some never dreamed that they would be working as a night hostess for that long. Interesting changes have occurred during these years, such as extended open house and lobby hours. "You have to change with the times," stated one night mother.

Not just any woman can be a night mom. It takes a person with love, patience, and wisdom to share as well as genuine concern to be called "mom."

Photos by Neil Thompson



Above: Locking doors, checking i.d.'s, and keeping "her" girls company helps Orlena Barnes while away the hours. Left: At the University since 1974, Pearl White spends her time answering phones, reading, and walking Burnam's hallways.



A Knight to Remember

Tension is in the air; because tonight is a night of magic. The Gifford Theatre, filled to capacity, has been transformed into an ocean of on-lookers. Somehow, the audience can tell that **Broadway Knights: A Musical Tribute to Broadway's Greatest Composers** is no ordinary musical. With fourteen talented entertainers and a classy backdrop, the greatest composers of this century are ready to take the stage again. As the audience sits back and reminisces, strains of Gershwin, Rodgers & Hammerstein, Jerry Herman and Steven Soundheim wisk them through almost a century of musical history.

The creative costumes and the theatrical light-show transcended time and space and gave the audience a chance to utilize their imagination. The transitions between time periods was pronounced, but subtle enough to keep the action moving. This multi-faceted Broadway interpretation unfolded in phases. Each composer was highlighted in his own era, and was eventually succeeded by another composer. Some of the all-time favorite songs were highlighted, with a special spoof between Dolly Levi and Auntie Mame. The only thing left to do was to hold on to your seats and get ready for the ride of your life.



Above: Tim Coleman and Dana Gisler gave the kind of high-energy performance that made **Broadway Knights** "the" musical of the year. Below: This multi-talented group of Broadway-ready stars put the audience on the edge of their seats and kept them there all night long.





Top: Ernie Adams and Dana Swinford took the stage and gave a performance that would have made Fred Astaire and Ginger Rogers envious. Left: Carol Owens grabbed the spotlight and took it for what it was worth, while Lynn Henrikson and Jerry Sheets gave a brilliantly choreographed performance. Above: Robert Hoagland and Dana Gisler captured the hearts of the audience by giving them the dynamic, polished performance that literally "stole the show."

Photos by Thompson

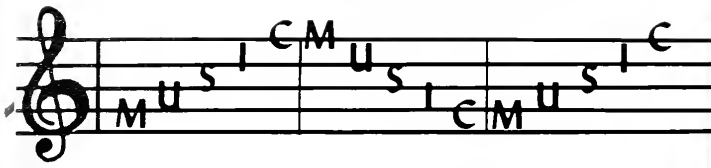

In keeping with the Homecoming theme, "Music, Music, Music," the University's football team struck the final blow by beating Austin Peay 31-14 on October 2, to put the finishing touches on a captivating fall day.

The Homecoming festivities began with the traditional pep rally in Alumni Coliseum. As the cheerleaders and pep band fired up the crowd, Coach Kidd spoke and introduced his senior players. The 15 Queen finalists were also introduced.

According to Student Activities Director Skip Daugherty, the University did not sponsor a dance this year, due to lack of student interest. Instead, they sponsored a local talent show entitled "Mostly Music From Campus Stars." Student acts performed and the 15 Queen finalists were introduced.

Of course, there were lots of last minute details to be completed before the game on Saturday. Celebrative students put the final touches on many colorful floats, and maintenance spruced up the campus for alumni, parents, and friends. Lots of time and effort was put into decorating the dorms and even the fountain in the Powell area was restored to working order.



Above Right: A young Colonel voices his approval to the candy being thrown during the parade. Below: Lots of time and hard work went into creating the homecoming floats. Right: President Powell had the "best seat in the house" as he looked on during the parade.





The weather cooperated for the parade on Saturday morning and a large crowd turnout resulted.

The IET Club and Alpha Gamma Delta sorority collaborated to win the contest for most beautiful float, and Martin Hall received the honors for best decorated dorm with a scene from the folk song "Cabin on the Hill," a victory song sung by the football team.

The day's events climaxed with the crowning of the 1983 Homecoming Queen, Miss Elizabeth Cummins, during the pregame festivities.

Homecoming photos by Paul Lambert.

Left: Many colorful floats were enjoyed by spectators on Homecoming Day. Below: The Marching Maroons were just one of many bands that performed in the parade.



COLONELS OUTRANK GOVERNORS

The sky was gray. The air was cool. It looked like a repeat of last year's Homecoming. The only difference was that the sky parted and the sun came shining through. Tension was in the air. Austin Peay was on their way.

"Austin Peay is definitely for real," said Coach Roy Kidd before the game. "Anytime you can hold Western Kentucky without a touchdown, you have a good defensive team." Going into the game both teams were 3-0 overall.

Rushing was the key word for the Colonels in the game as they rushed 56 times for 184 yards. Terence Thompson, a senior from Owensboro, carried the ball 25 times for 113 yards.



Above: Terence Thompson carried the ball 25 times for a total of 113 yards in the game. Below: Austin Peay comes face-to-face with two EKV tacklers. The Colonels held the Governors to 53 yards on the ground.





Lambert

Above: Isiah Hill receives a long pass from QB Pat Smith and heads downfield for one of the Colonels four touchdowns. Below: The Colonels win over Austin Peay marked Coach Roy Kidd's 150th win at EKU.



Mansfield

By game time, the crowd of 19,200 was ready for a good game and that is just what they got. Simon Codrington caught a 5-yard pass from quarterback Pat Smith in the endzone to put the Colonels on top to stay at 7-6.

Eastern lived up to its reputation as a national power by scoring throughout the game, finally coming out on top 31-14. The Homecoming crowd left satisfied as did Coach Kidd, who won the 150th game of his career at Eastern.

1983
Homecoming Queen



Elizabeth Cummins



Above: President J. C. Powell prepares to crown the new Queen during the pre-game ceremony.



Above: Escort Charlie Sutkamp congratulates a surprised Homecoming queen.

Every little girl at sometime in her childhood dreams of being a queen. But, as they grow older, they set aside that fantasy. For Elizabeth Cummins, a forgotten dream became a reality. Homecoming 1983 was one of the many days that will stand out in her memories.

"Words could not describe my thoughts when they said my name," said the pretty blonde from Somerset, Ky. "I couldn't cry or laugh," she said. "All I could think of was, it's nice to be a winner for such a special group of people."

Elizabeth takes being a campus representative very seriously. For the junior Mathematical Sciences major, being sponsored by Gamma Beta Phi meant a lot to her.

"I wanted to make my best impression on the judges," she said. Involvement in campus activities and organizations, while maintaining a high grade point average, says alot to them about a person. For Elizabeth, her record spoke for itself. This year she was active in the Baptist Student Union, Gamma Beta Phi, and was junior advisor to Lambda Sigma. Elizabeth served on the Homecoming committee, and helped develop this year's theme. Student Senate also holds her interest. Her involvement on the Committee for Committees has increased her awareness in student rights on campus and campus politics in general.

What spare time Elizabeth has is spent jogging on-campus, playing the piano, and people-watching.

With beautiful weather for the parade, friends wishing her well, and an exciting pre-game ceremony, Homecoming 1983 will be remembered for years to come.

Photos by Paul Lambert



Danita Morris
Phi Kappa Tau



Denise Langworthy
Phi Epsilon Kappa



LaFandra Tinsley
Dupree Hall

1st Runner-Up
Suzanne Arnold
Delta Zeta



Jennifer Borders
Keene Hall



Thomasina Dabney
Textile, Clothing and Fashion Club



Sandy Willis
Phi Delta Theta



Lencia Alexander
Kappa Alpha Theta



Gayle Houze
Telford Hall



Debbie Dunn
Kappa Alpha



2nd Runner-Up
Kathy Kidd
Chi Omega



Lynda Steely
Theta Chi



Gina Lentini
Sigma Alpha Epsilon



Allyson Baudendistel
Kappa Delta Tau

People . . . Alike Yet Different

All of us at one time or another have felt like a number in the University community. It does not matter if we work for the University or are an attending student, the feeling is still there. What matters is that while we are all together we are interacting as a whole unit. Some of us are more prominent than others, naturally, but that does not matter. It is our own special way of smiling at a stranger or the style of practical joke we play on someone we care about that lets us stand out. Dropping the labels everyone automatically receives is a great help. Nobody likes being known exclusively as Greek, a freshman, a janitor, security, or whatever before being known as an individual human being. True, the classification can help us remember the person, but only being known for or by it can be stifling to one's individualism.

With people all around us interacting and affecting one another, we each have a fully developed identity with the fingerprints of those who surround our daily lives imprinted on us forever. That is what makes us as human beings, alike yet different.

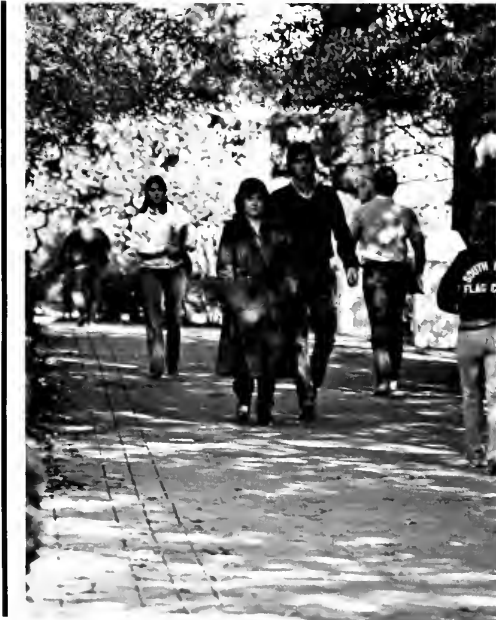

Sidewalks lead these students to unknown destinations.

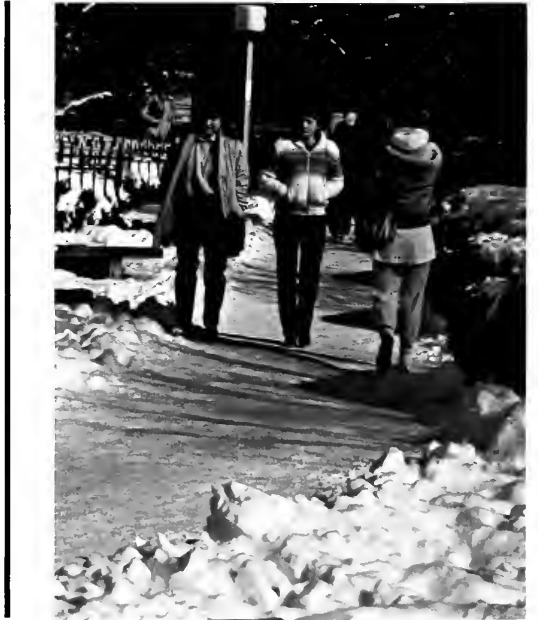

A freshly shoveled path makes way for students as they go to classes.



A rare sight is an uncrowded circulation room in the Crabbe library on a quiet afternoon.



Determination is all Kappa Alpha Psi needs in the DZ Frat Man Classic.



Another beautiful day coaxes this student out to study on the millstones.

People, cont'd.

**Individualism
Is not lost in a
group but it is
found in a group.
For individualism is
realized through a
person's ability to
stand upright in the
midst of other
strong individuals.**



Cozy surroundings and friends are a common sight in the Powell Building.

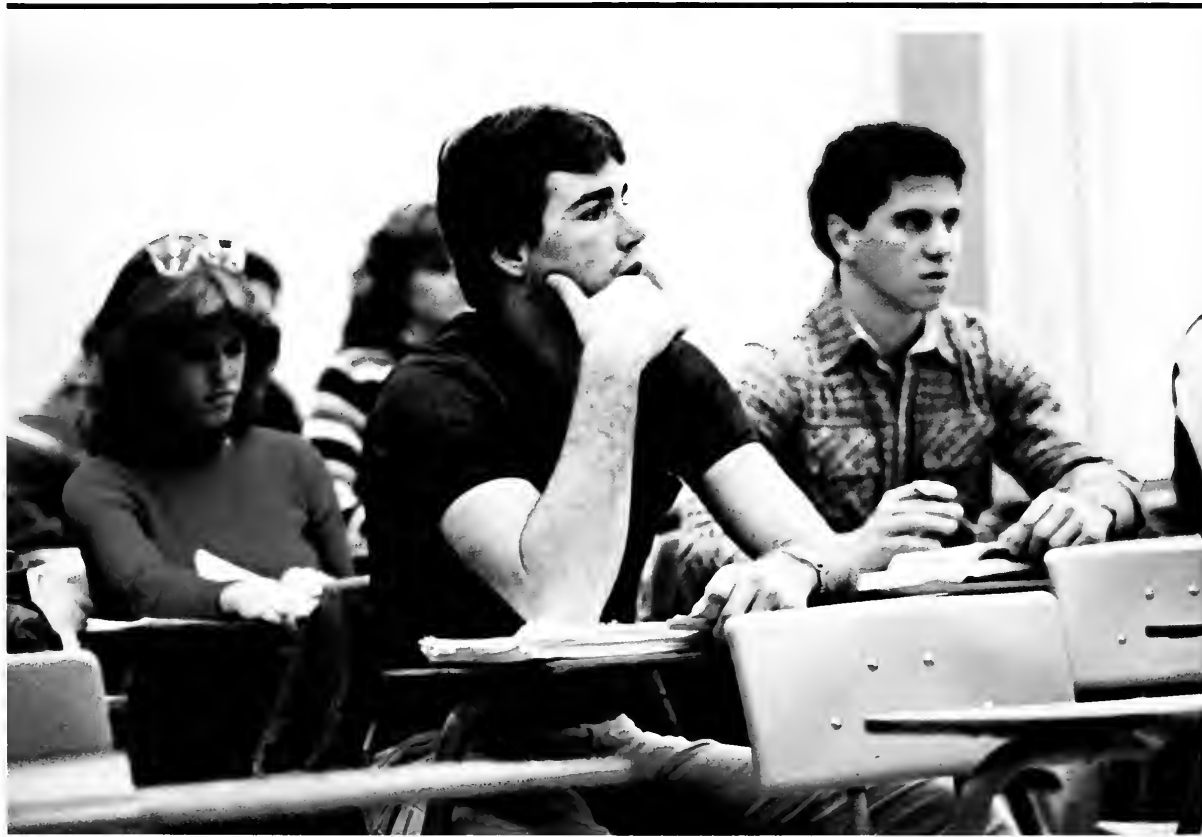

For most, class time is the only time students and teachers get to discuss life and their part in it.

Enthusiastic students find unique ways to show support for the football team.



People photos by: Neil Thompson

Above: The modern Knights of the Round table find time to socialize and discuss the days events. Above Right: Man's best friend is a welcome sight on campus as students put on the dog.

STUDYING

A Valuable Skill

You Get Out of it, What You Put Into it

In recent history the catch words at cocktail parties, political rallies, and class discussions were "excellence in education." These three simple words brought many to their feet voicing memories of teachers who did not teach, lack of money put into education, and the good old days when you got what you put into education. Well, as Harry Truman said, "the buck stops here," as far as higher education goes.

The **Milestone** staff conducted an anonymous, unscientific survey of 360 university students and their study habits. Of the studies received, the staff evaluated 251. There were 36 questions dealing with

different aspects of study methods, extra-curricular activities, and personal statistics. Some of the percentages were thrown out because several questions were not answered or were answered irresponsibly.

The questionnaire was given in several different locations at different times to obtain a better student population mix. Approximately one-fourth of the students fell into each academic year—freshmen, 20%; sophomores, 29%; juniors, 25%; and seniors, 26%. There were more women surveyed with 67%, and men held 33% of the surveys. Of the group, 3% were married and 7% were commuters.

1. How many hours a week do you study overall?
1-4, 9%; 5-9, 37%; over 9, 52%.
2. Why do you study?
grades, 51%; knowledge, 28%; success, 5%; employment, 4%; expectations, 3%; parents, 2%; interest, 2%; graduation, 1%; other, 4%.
3. How many all-nighters did you pull as a freshman?
zero, 49%; one, 9%; two, 10%; three, 9%; four, 3%; five, 5%; six, seven, and ten, 1% each; twenty, 2%; too many, 5%.
4. When you study do you: read the materials only, 8%; read notes only, 11%; read and underline notes and materials, 65%; make notecards, 9%; pace while reading, 4%; other, 3%.
5. Where do you study?
dorms, 55%; Powell, 3%; library, 30%; home, 9%; other, 3%.
6. Study breaks varied from every chapter, 20 minutes, 2-3 hours, or they didn't take breaks at all. They were spent eating, sleeping, and just moving around.
7. What time of day do you study?
mornings, 2%; afternoon, 7%; evening, 51%; late night, 17%; varied times, 22%.
8. Of the on-campus dwellers, the reasons they had trouble studying where they lived were: noise, 45%; interruptions, 25%; too comfortable, .9%; bugs, .4%; lack of concentration, .9%; and had other things to do, 4%. 12% had no trouble.
9. Have you ever taken a Learning Skills course?
yes, 38%; no, 62%.
10. If you discovered your current study methods were not producing the results you expected, would you enroll in a Learning Skills course that suited your needs?
yes, 69%; no, 27%.
11. When asked if the learning skills courses taken were useful, many students said yes; however, there were some unsatisfied students. Most students felt that the tips on notes and test taking were very helpful. Several brought up the fact that motivation could not be taught!



MONSTER BASH

As Dorothy said, "Lions and tigers and bears, oh no!" What could be any scarier than things that go bump in the night? Halloween, the holiday that originated over 2,000 years ago with the Celts, brings out the wild antics of any child at heart. For many of us trick-or-treating and dressing up in costumes ended long before high school graduation. Yet, here at the University, one night a year anyone on campus can let their imagination run wild.

Monday, October 31 saw hobgoblins of all persuasions descending upon the Keen Johnson Ballroom from eight o'clock til

midnight. Anything from clowns, little girls, walking dominos, kitchen appliances, the grim reaper, and pregnant brides could be seen dancing to the music of World's Away. If you weren't careful, gorillas were liable to bob more than their share of apples from the barrel.

Costume awards went to Kermit the frog as the cutest, Mr. Tas the scariest, and a two-headed scarecrow as most original. Approximately 1,000 people took advantage of the Bash, sponsored by Women's and Men's Interdorm with proceeds going to the United Way campaign.

Opposite: The invisible man returns with a dance date. **Opposite Inset:** Being in costume helps these girls let their hair down. **Right:** Two university students take time out from studying to attend the Monster Bash. Photos by Thompson.



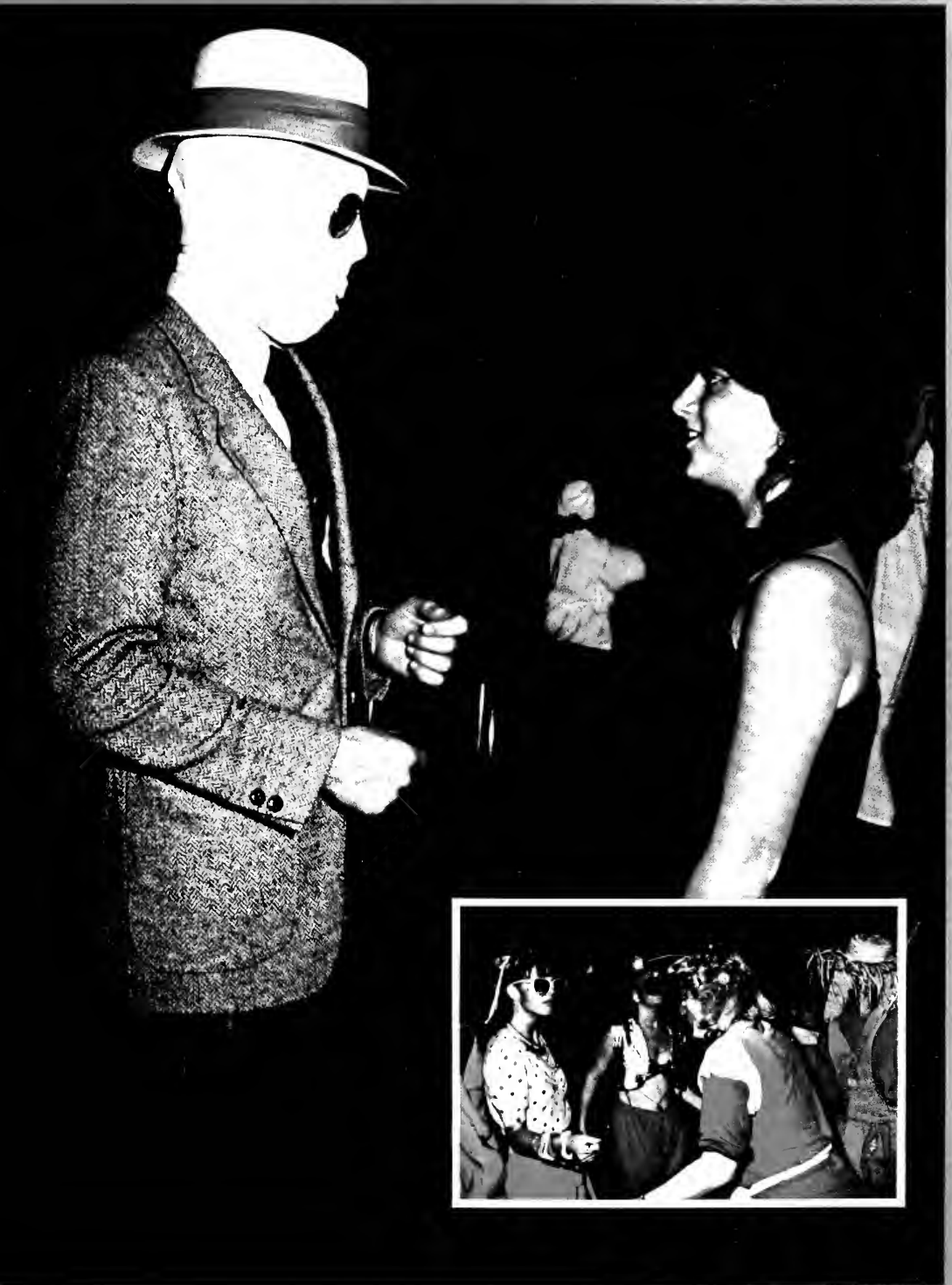

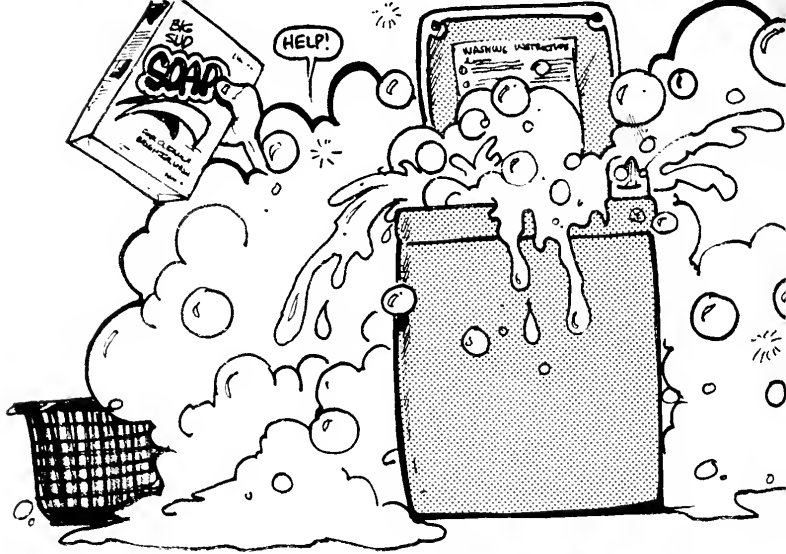

Life is

UH...HELLO PEST CONTROL... I'VE GOT A PROBLEM!

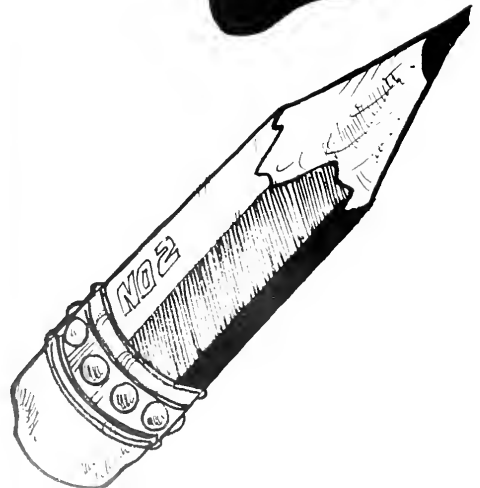

EW



BY:
**KEVIN
GRIMM**

THIS CAFETERIA FOOD
JUST DOES SOMETHING
TO YOU... DOESNT IT?



I WAS ONLY GONE
TEN MINUTES!!



"NOBODY SAID
IT WOULD BE
EASY!!"

"Let The Music Play"



Everyday you turned a dial and began the day with music. Everything from pop to classical was heard in dorm rooms or in cars on the streets. The songs we heard were inspirational and sometimes gave us courage to deal with life's unpleasanties. For the most part, however, they were good for a fast escape from reality. One thing was certain, music and its influences were here to stay.

Fads have come and gone, but none will be remembered more than the "new" look in popular music groups of the early eighties. Adam Ant, Boy George and Prince may have begun a trend with makeup and earrings. Hairstyles also took the spectrum in style and color. You could have had curls all

Top Pop Artists*

1. Michael Jackson/Epic
2. Men At Work/Columbia
3. The Police/A&M
4. Duran Duran/Capitol
5. Def Leppard/Mercury
6. Journey/Columbia
7. Hall & Oates/RCA
8. Alabama/RCA
9. Lionel Richie/Motown
10. Prince/Warner Bros.

New Pop Artists*/**

1. Culture Club/Virgin-Epic
2. Thomas Dolby/Capitol
3. The Fixx/MCA
4. Debarge/Gordy
5. ABC/Mercury

Top Country Artists*/**

1. Alabama/RCA
2. Willie Nelson/Columbia
3. Ricky Skaggs/Epic
4. Hank Williams Jr./Warner
5. The Bellamy Brothers/Warner
6. Merle Haggard/Epic
7. Conway Twitty/Electra
8. Kenny Rogers/Liberty
9. The Oak Ridge Boys/MCA
10. Janie Fricke/Columbia

Top Pop Albums*

1. *Thriller* — Michael Jackson
2. *Business As Usual* — Men At Work
3. *Synchronicity* — The Police
4. *H2O* — Hall & Oates
5. *1999* — Prince
6. *Lionel Richie* — Lionel Richie
7. *Jane Fonda's Workout Record* — Jane Fonda
8. *Pyromania* — Def Leppard
9. *Kissing To Be Clever* — Culture Club
10. *Olivia's Greatest Hits, Vol. 2* — Olivia Newton-John

Top Singles Pop*

1. *Every Breath You Take* — The Police
2. *Billie Jean* — Michael Jackson
3. *Flashdance — What A Feeling* — Irene Cara
4. *Down Under* — Men At Work
5. *Beat It* — Michael Jackson
6. *Total Eclipse of the Heart* — Bonnie Tyler
7. *Maneater* — Hall & Oates
8. *Baby Come To Me* — Patti Ausin with James Ingram
9. *Maniac* — Michael Sembello
10. *Sweet Dreams (Are Made of This)* — Eurythmics

Top Black Artists*/**

1. Michael Jackson/Epic
2. Marvin Gaye/Columbia
3. Lionel Richie/Motown
4. MTUME/Epic
5. Rick James/Gordy
6. Debarge/Gordy
7. George Clinton/Capitol
8. Prince/Warner Bros.
9. The Gap Band/Total Experience
10. Luther Vandross/Epic

Top Videogames*

1. Pitfall
2. Frogger
3. Ms. Pac-Man
4. River Raid
5. Centipede

Top Pop Album

- Soundtrack/Original Cast
1. *Flashdance* — Soundtrack
 2. *Staying Alive* — Soundtrack
 3. *Return of the Jedi* — Soundtrack
 4. *An Officer and a Gentleman* — Soundtrack
 5. *Cats* — Original Broadway Cast

WANTED

Wanted: Caring people, willing to have fun, fellowship and have an eagerness to meet new people and make new friends. Also, a desire to find out who you are as a person and who created you. If interested, contact any Christian organization on campus.

Many students applied to this "make-believe" ad during their time at the University and found through the various Christian organizations a comfortable, at-home atmosphere.

The Christian organizations, which consist of the Wesley Methodist Foundation, Campus Crusade for Christ, Inter-Varsity, the Catholic-Newman Center, Christian Student Fellowship, Baptist Student Union, Navigators and the Westminster Fellowship, offer a wide variety of activities that reach within the organization as well as reaching outward to the campus and community. Sign language classes, visiting nursing homes, delivery of meals-on-wheels to the elderly and shut-ins and aerobic classes are just a few areas of interest. Attending weekend retreats are a welcomed event sponsored by the organizations, whether it be to a nearby town, far-off Gatlinburg, or the beach, it provides a

Below: Roses are red, violets are blue, put on your dancing shoes at the Methodist Center's Valentines Day Dance.



getaway from the pressures of school. Dances, recreational activities, movies, roller skating, etc.—there is no end to the array of fun. But just as there is a carefree side to life so also is there a serious side that follows. From small Bible studies to large group gatherings, it is all offered with one purpose in mind—learning and sharing the news of Jesus Christ.

Whether these organizations are participating in a social or spiritual matter, or maybe just sitting around in one of the Christian centers, fellowshiping with others with a common bond, it is a growing trend among Eastern students.



Lambert



Lambert

Left: The Catholic-Newman Center entertains the fellowship of students and hungry stomachs as they prepare for their spaghetti dinner. **Above:** Prayer, studying the Bible and just sharing with one another are some aspects that bond Christians together.



A CELEBRATION OF

Christmas

... here I am, sitting alone in my dorm room, watching another Christmas Special. It's hard to believe this is already December and the holiday season is approaching. I feel far removed from the excitement and the anticipation. Instead, my mind is on other things — final exams and just wanting to get out of this place. I need a break; to regroup and think about what these holidays are all about.

...the snow gets me into the holiday spirit. I don't know why, but I get excited about just seeing and tasting the snow flakes.

...Christmas caroling is what I like to do best of all. I love to sing songs that get people into the holiday mood. I like to see their smiles. That is what Christmas is all about — sharing, smiling, being with friends and family. Coming back to someone's home for hot chocolate and homemade cookies ends a great evening of caroling.

...decorations everywhere, on the street, in the house, in offices, stores and schools. It makes me know that this is not just another time of year — there is a special aire about it. I hear the jingle bells sound. I see the wreaths. I smell the Christmas trees and the fresh baked goodies. There's definitely something in the air.

...I look forward to seeing the live nativity scene many churches put on each year. It puts me into the frame of mind of what Christmas really is. And I try and think of how Mary and Joseph must have felt on the blessed night of baby Jesus' birth. But the best part is that He grew up to become a man — A hope for tomorrow and a reason for today.

Christmas — A Celebration with: friends, students, co-workers, and family.

Christmas — A Celebration of: Jesus Christ, sharing, giving, joy, family, and life.

Christmas — A Celebration of Love.

Inset photos by Paul Lambert

NON-TRADITIONAL STUDENTS

Wiser with Age

Non-traditional students, who are they? Non-traditional students are those students who wait several years after completing high school or after taking a few college classes to complete their college education. They come back to school for a variety of reasons such as for better job opportunities, to fulfill goals, and to be involved. These students do have different problems in comparison to the traditional student. Conflicts at home, adjustment to the college atmosphere, and acceptance by those around them are concerns of the non-traditional students.

Due to the delay in returning to school, many non-traditional students have families and home responsibilities that must be attended to while they further their education. Non-traditional students find that they have to use time efficiently in order to get their daily activities done. College also conflicts with the time they can spend with their families. Mrs. Pat Bowen admitted that her two children "didn't like their mother studying all the time." Families are usually supportive of their college student. Parents attending college also set good examples for their elementary and high school children. Mrs. Barbara Randolph said that her children "expected her to do well in college, and they try harder because of her example."

Time and family adjustments

Right: Jean Winburn uses University facilities, such as the Powell Building for studying, in the same manner that other students would

are only a small part of the adjustment problems non-traditional students face. They must adjust to younger students, to studying again, and to college procedure. Mrs. Jean Winburn admits she had trouble finding out about and going through different administrative procedures when she first started school, but with the help of Mrs. Jacqueline Maki and Dr. Martha Conaway she has learned the administrative procedures and learned how to study again.

Adjusting to the students is less of a problem than the non-traditional students expect. Non-traditional students think that they will be out of place, before they come to college, and not be accepted by the other students. Mrs. Regina Schultz thinks "that other students treat us (the non-traditional) like one of them and in certain situations they look up to older students." Non-tradi-

tional students and other students study together and occasionally participate in other activities together.

Non-traditional students make up a small percentage of the total University population, but they add to the learning experience. The traditional students are getting to meet and adjust to a larger variety of people with the existence of non-traditional students at the University. The non-traditional students do have a lot of knowledge and experience to share with the other students and faculty, after all an important part of a college education is being involved with other people.





Lambert

Above: The classroom is where Pat Bowen comes in contact most with other students. Left: Regina Schultz gets her school supplies in the same place that many other students do, the University Bookstore.



Thompson

Royal Winnipeg Ballet

The Royal Winnipeg Ballet is Canada's oldest existing professional ballet company. They were formed in 1939 and received their royal title in 1953. Not only has the ballet company been awarded international acclaim, they have also won numerous awards for elegance, choreography, artistic achievement, piano accompaniments, and performances. Artistic director, Arnold Spohr was given the Annual Dancemagazine Award for outstanding contributions to the world of dance.

Five of the 34 ballets from the company's repertoire were performed beginning with *LES PATINEURS*. The grace and fun was simulated in this ballet as it was centered at an ice-skating rink in the nineteenth century.

After brief intermission *ALLEGRO BRILLANTE* was presented. The thirteen minute ballet is set to the 1st Movement of Tchaikovsky's unfinished 3rd Piano Concerto. The beauty and grace was accented by the pale pastel colors in the costumes.

The simple costumes of *LE CORSAIRE PAS DE*

DEUX lent credibility to the storyline. The three act ballet is based upon Lord Byron's Poem 'The Corsaire.' Solar, an Eastern Slave, tries to win the love of a beautiful vision through high leaps of adoration.

The ballet *LENTO, A TEMPO E APASSIONATA* was accompanied by a piano. The powerful jumps and lifts blended with the three Scriabin pieces to carry the audience to a height of excitement weaved by the dancers' intricate moves and the lighting details. Appreciation was bountiful with several curtain calls and a bouquet of roses for the ballerina.

RODEO tells the story of a tomboyish Cowgirl hopelessly in love with the Head Wrangler at the Burnt Ranch. As the Cowgirl dances to catch his eye and win him over, the Wrangler is roped by a pretty girl in skirts. Square dancing, brought the entire company together as a renegade wrangler catches our tomboy's eye with his own dance style. Ending on a positive note where the cowboys' get their girls, the audience was fast to show their appreciation with several minutes of applause.





Bailey



Bailey



Bailey



Bailey



Bailey

MARRIED STUDENTS

Double The Education

It takes many types of students to make up a university. Commuters, full and part-time students, as well as graduates, come together to form this varied and intricate community. But seldom remembered is yet another facet of the university: the married students. These students, who live both on and off campus, have managed to combine two lives: the life of a student and their own married lives.

"Being married and going to school means learning to budget your time," said Kent Miller, an education major. "My day is planned and I don't have much free time." Miller lives in the University trailers with his wife Dana, and two year-old daughter, Brooke.

Many married students spend much of their free time studying. Andrea Johnson, a nursing major said, "My studying gets done late at night. When you have a small child and a husband to take care of, you study when you can."

Tom Son, a history and philosophy major said, "In the dorm there wasn't anything to keep me from studying. Now I would enjoy spending time with my wife instead."

Even though studying is an important part of any student's life, married students must also cope with the idea of learning to live together.

"Patience is important in marriage," said Kim Whittenberg. Her husband Scott agreed, "It's hard to come home and realize your spouse may have had a hard day. You need to find time to talk with each other."

In order to have time to spend with each other, one couple scheduled a German class together. Another couple enjoys the time they spend for lunch each day. This enables these students to balance their time together.

Being married and being a full-time student requires a lot of hard work, but there are advantages. Living in university housing is one example.

Dana and Kent Miller, who have lived in the trailers since May '83, agreed that it is very economical. "It is very nice living near other married couples with children," said Dana. "Everyone

is in the same situation and the children are in a good atmosphere. We take turns babysitting for each other."

Tom and Natalie Son, who live off campus, enjoy the privacy of living in an apartment. It is as economical for them to live off campus, as it is to live on campus.

The relative inexpense of university housing is actually only secondary to the concerns of the married students. The happiness of being able to have both their education and each other is the real reward.





Kuchle

Lower Left: Tom and Natalie Son enjoy their German class together. Left: Brockton residents Kim and Scott Whittenberg find time to spend together during a hectic week of classes. Below: Dana and Brooke Miller enjoy a bedtime story while husband Kent studies.



Kuchle

BRIEFLY SPEAKING

A brief look at what was and what could have been at the University in 1984.



Adams

LOOK BUT DON'T TOUCH

Born To Richmond

Many university students yearned for home-baked goodies from hometown bakeries, or for an eat-in doughnut establishment. In January, 1984, the Donut Brake was delivered to Mahaffey Drive (behind Taco Tico), doughnuts and all. A favorite special was a 2-for-1 price on all baked goods after 8:00 p.m. mmmmmmmmm goodmmmmmmmgood!!!

Opportunity Knocks!

You could be the proud recipient of a new job if you are an education major. Career Development and Placement has an ongoing program called the Colonel Connection. This service takes job inquiries from the surrounding counties and states and coordinates them with students, in mid-summer, who have completed a teaching degree. So the next time you wonder what the future has to hold for you, just ask someone in the CD&P office and you could be on the way to the job of your choice.

Mansfield



Roses are red
Violets are blue
Touch that flower
And I'll arrest you

There is nothing more heavenly than the scent of blossoms that someone special hands you. Beware though, you could be an accomplice to a crime. The charge is criminal mischief for picking a little bud planted on university property. Those of you who cackle at the thought won't as you are escorted on a complete tour of the local judicial system and then presented before the disciplinary board. The next time you are lucky enough to get flowers, do not accept them if they are still connected to their roots—this is a dead give away—or unless they are wrapped in the green tissue paper used by florists. I do wonder though, are all charges dropped if the flowers were dead!

2,520,000 Pages

Currently, the University's yearbook has the largest press run in the state with 7,500 copies printed and delivered each spring. In case you are interested, there are 536 cases with 14 books per case in the shipment. Each book weighs 4.2 pounds and the total weight is 31,500 pounds.

SO YOU WANT A JOB.

What was that number?

The next time you see a tree trimmed in that everyday substance—toilet paper—remember that in a 12-month period, the amount "consumed" at the University is 288,000 ROLLS. If that doesn't get you, each roll has 70.3 square feet and the new figure becomes 20,246,400, yes, million square feet!!!!

Buck Rogers Move Over

Remember the old comic books of astronauts flying through space on a jet pack. Well, on February 7th it was just like a page from one of those old books. Two American astronauts floated freely through space with the greatest of ease. Look ma, no ropes!

Lambert



SUITCASING STILL CONTINUES

NO COMMENT!

Eat up, soup's on.

If you eat on the meal plan or enjoy the cuisine at the Powell eateries, then these numbers may astound you. In one year the food service personnel prepare for our consumption 75 tons of hotdogs, five tons of popcorn, 105 tons of hamburgers, 90 tons of chicken, and 80 tons of fish. That's a lotta meat. To satisfy your french fry cravings, five trailer truckloads (semi's) are prepared. Don't ask how much catsup was used or the caloric values of those potato sticks. Once you have eaten the meat and veggie, you will need to quench your thirst. Six trailer truckloads of coke syrup are swallowed by the University in a year. Talk about the big gulp!!!

Thompson

Where's the Beef?

To be "hip" in the seventies you spouted off phrases like "keep on truckin'," "far out," "cool," and "right on." These were said at least once an hour to be "with it." The eighties new "in" vocabulary sounds like this. "Can we talk," "grow up," "chill out," and "get a grip," could have been just some of the phrases heard while passing through the Powell Building. Who knows, in five years perhaps even these phrases will sound silly to people who used them. Know what I mean, Vern?

New Recreation Spot!

On December 27, 1983, Commonwealth and Todd halls were the recipients of extensive water damage with the latter sustaining the heaviest losses. The problem seemed to be that the pipes froze and burst over the semester break. Brian Owens, Todd Hall's director returned to find water pouring into his apartment and ice everywhere. Look at it this way Brian, we all paid for rooms, but you got an indoor skating rink and pool for free!

Thompson

A NEW STUDY METHOD—OSMOSIS



Briefly Speaking, Cont'd,

BBBBBBBBRRR

Part of the magic of winter would have to be the first snowfall. In January, EKU was hit with an unexpected six inches worth. Many students enjoyed the cold, wet, white stuff as they ventured into the ravine to play as they did when they were not quite as mature. As long as there is snow, there will be children like ourselves to play in it.



Thompson

WINTER WONDERLAND

Complaint Department

You always hear someone complaining that freshmen should not be allowed to have cars on campus. Think about this. During the '68-'69 school year, freshmen could have cars BUT could not use them during the week without permission from security, and then the owner had to check his own auto out and back in when he was finished. Why bother!?

Did you know?

Every Thursday 9,000 copies of the **Eastern Progress** are read or cut up for coupons and Kevin Grimm cartoons?

Could you hold, please?

Is your roommate selling your clothes? Is the washing machine eating your quarters but giving no wash? Have the roaches borrowed your foodomatic card again and made your balance zero? Are you simply tired of the old college run around? Never fear, the Student Association has come to the rescue again with its telephone Gripeline. This 24-hour service was designed last fall to alleviate those burdens that can face us daily.

Lambert



CONSERVE

Every time you leave your room lights on unnecessarily, you contribute to the \$165,000.00 electric bill the University pays each month. By the way, the water bill is \$45,000.00 and the gas bill is \$48,000.00 per month. Contributions are taken the first of each semester.

AMERICA'S FIRST

History made Kentucky style!

While many of the surrounding states held elections, Kentucky was in the national limelight with their own. Democrat Martha Layne Collins was running against Republican Jim Bunning for the state's highest office—the governorship. Collins literally took her opponent to the cleaners via the voting booth, winning soundly by 82,883 votes. Locally, Madison Countians voted

her into office by an 861-vote margin. On campus, 462 voters turned out, and again Collins won with 242 votes. Can political history be made again in the national elections? We'll have to wait and see.

Checkout time

Six years ago, the University came to grips with its open house policies. During the '78-'79 school year, participants of evening visitation could actually close their doors and enjoy some privacy. Imagine what it would be like trying to have a "sincere" conversation with the door open!



Kuchle

No, we don't engrave boyfriends.

Isn't that my...

Do you know where your stereo is? Has your digital clock radio walked off lately? If it has, can you identify it? All of the dorms held a special Operation Identification day when security personnel were more than happy to engrave those irreplaceable valuables with the students' social security number. So whether it's your Sony Walkman or your Gucci loafers, put your personal John Hancock on them and keep them.

Logical Thinking

Since the beginning of the state police in 1948, there has never been a mounted patrolman. At one time, however, motorcycles were used. The question is, why is there a statue of a mounted state patrolman in front of the Perkins Building? Beats us.

Roll Call

In the fall of 1982, every county in Kentucky was represented at the University except Hickman, Lyon, Carlisle, and Edmonson. One-hundred twenty-two students represented 33 foreign countries also, including Kuwait, Greece, and Communist China. We must have a great deal to offer in order for these students to leave their homelands.

Can I rent a rose for an hour or two?



Thompson

Thompson

\$\$\$\$\$



Dependent - Not Me!

Every year the most visible human dependency comes to the surface—cigarette smoking. No one wants to admit being held hostage by a little four inch stick. In November, the Great American Smokeout was held on a voluntary basis. Most smokers participated to prove to others and themselves that they could do it. Pencils were chewed, gum was chomped, and roomies left town for the day. I'm waiting for the day when we have the Great American Caffeine Free Day. Where's my soft drink—NOW!!!

Makes the Transition Easier



Through a mock interview, Art Harvey tries to show the students how CD&P can help improve their business etiquette and communication skills.

They say the hardest thing next to getting married is graduating from college. The point is, it doesn't have to be so hard. That is why Career Development and Placement is here. This office, located in the Jones Building, has been helping seniors, undergraduates, and alumni look and prepare for jobs since 1922. Until the seventies, this was mostly teacher-oriented.

Today CD&P has matured into one of the most influential parts of the student's college life. Part of the reason for this is Kurt Zimmerman, the Director of Career Development and Placement.

"Our job is to attract the prospective buyer to the best possible product he can receive—the graduating senior," said Mr. Zimmerman. This is the placement side of CD&P.

The Career Development side basically orients the undergraduate toward understanding the relationship between academics and career. "We are the people who cultivate the employers. Our job is to assist the student in the marriage of academics and career placement opportunities," said Zimmerman.

A few of the services provided

by CD&P are workshops, mock interviews, and a data bank of possible career choices. CD&P provides an excellent chance for students to become acquainted with the job market and the many things expected of them as they enter. It is here to make the transition from college to the working world that much easier. Taking advantage of these services may make the difference between losing a job and having that extra edge on the next graduate. After all, it is your future and your future is what you make it.

Theory and Practice Combined

One of the things we want out of life is a good job. So what do we do? We grow up and go through twelve years of schooling, and then try to supplement the previous education with college. All this in an effort to do one thing, to prepare us for life and a job. All this sounds fine, but college isn't the only place to look! A relative goldmine that we inadvertently overlook beckons us to see what we are missing. This is the world of Cooperative Education, or, put simply, Co-op.

Located in room 417 of the Jones Building, Co-op is a special service provided by EKU to help orient students with the working world and the things expected of them while they serve in that world.

Co-op also provides the student with a potential job after college work. The extra incentive would be that you can receive college credit for working at a co-op job site. One basic and yet overlooked advantage would have to be the priceless work experience that you gain by being in the program. After all, anyone can get a job, but it takes someone with that extra zest for life to get the job they have always wanted!



Thompson

Sarah Bowling, a senior from Radcliff, Ky., is just one of the personal success stories that used Co-op to assist in her new broadcasting job.



Lambert

Kathleen Hoagland displays the excellent business skills that will eventually carry her to the top.



Lisa Lake proves that a little knowledge can be the key to success.

GRADUATION

A NEW BEGINNING

Dear Diary:

Once upon a time I came to college, an eager, naive, and terrified mess, and began a journey that was supposed to end four years later, but actually took five to complete.

A heavy sigh of relief works its way up from my insides as the future — my future — looms in front of me. The visions of marriage, mortgages, insurance, children, and a membership at the country club dance in my head as I am handed the old sheepskin. My conscience is telling me that it's time to step out of this cocoon called college and into the real world. Remember when we thought this was the real world? Dad is as proud as a peacock. Mom is crying again. (Why do mothers always cry?)

Packing seems to take forever. I don't think my diploma will look right hanging next to my Garfield "Nap Attack" poster. Putting the last of my "Go Big E" mementos away seems so final. That word "final" conjures up visions of allnighters, counseling sessions with the night hostess, pizzas, and anything with caffeine in it. Now it just means no more 8:00 classes, library sessions, boring professors, football games, and friends. Friends — well we said we would stay in touch, but life goes on and so must we. The time has come to say "Goodbye."

Goodbye, Big E — take it easy.
—Graduate



Right: The ravine lends itself to summer graduation ceremonies with its beautiful scenery



Photos by Paul Lambert

Dr. Kenneth Perry, university alumnus, gave the 1,300 May graduates the commencement address.

Dr. A. D. Albright, president-emeritus of Northern Kentucky University, gave the summer commencement address to 498 graduates. This brought the university's total number of conferred degrees to 51,433 since 1909.

Left: May graduates prepare to line up as family members look on. Below: Anita Johnson, a Nursing major from Corbin, Ky. received the university's 50,000th degree during May com-



Students participated in sports for various reasons: scholarships, self-expression, involvement, or mere enjoyment, but for all it was a matter of pride to participate.



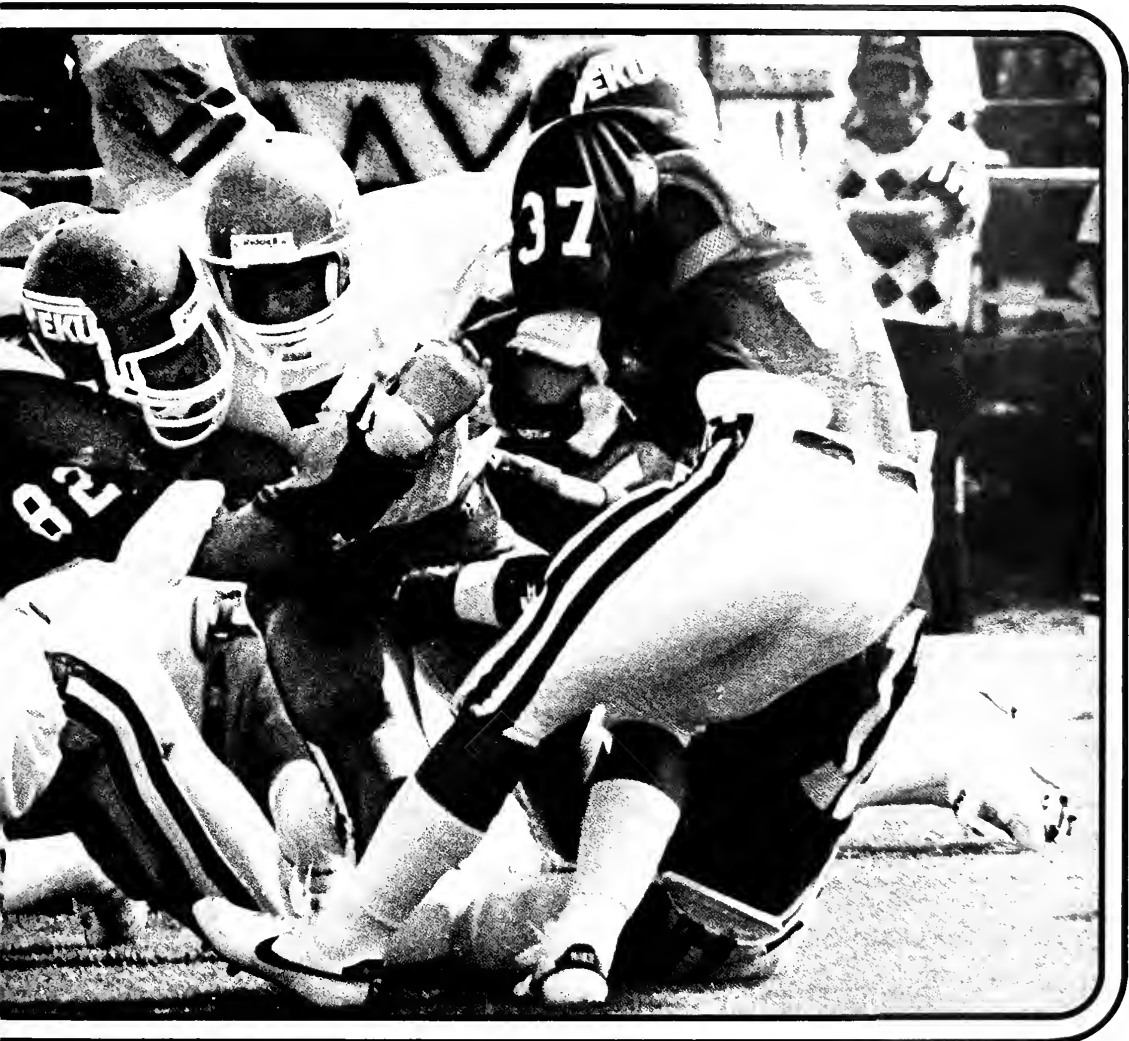

a matter of... Sports

Just An Ordinary Season



The 1983 football season saw the Colonels win their third consecutive Ohio Valley Conference title and finish the regular season with a record of 7-2-1. Losing to Boston University 24-20 in the first round of the NCAA playoffs ended the Colonel's hopes for a fifth consecutive trip to the championship game. To most teams, their successful season would be a major accomplishment. But to Colonel players and fans, it was just an ordinary season.

Maybe this team wasn't as good as last year's team in talent or experience, but it did find a way to win. One of the things that helped this team overcome a lack of experience and talent was their outstanding defense.

The defense had just two players returning from last year's championship team. Somehow, Coach Joe Blankenship and the rest of the Colonel defensive strategists were able to combine freshmen with experienced backups to form one of the country's best defenses. As a group, the "Dead Zone" and company held opponents to an average of 270 yards per game.

It was the first true defensive test for the Colonels. The University of Akron came to Hanger Field with their "all-everything" running back, James Black.

The Colonels were leading 10-5 and Akron had the ball on their own 32-yard line. The Zips marched the ball to the Colonel one-yard line. With a fourth-and-goal, the Zips gave the ball to Black who went over the line. He was stopped. The Colonel's defense had arrived.

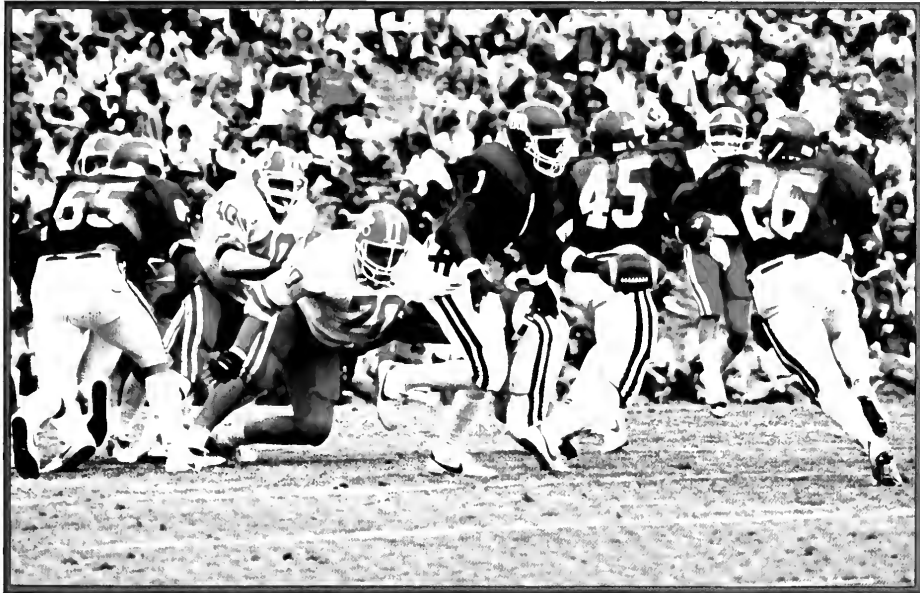

Lambert



Mansfield



Lambert

Top: Freshman quarterback Greg Parker hands off to Terence Thompson. Left: Head Coach Roy Kidd and Graduate Assistant Tuck Woolum watch the Colonels. Above: Joe Mauntel tackles Akron running back James Black.

Then came Middle Tennessee, ranked 17th in Division I-AA. Middle came into the game leading the nation in scoring with an average of 49 points per game. EKU quarterback Pat Smith turned in his most impressive performance of the year, hitting 10 of 16 passes for 78 yards. The defense proved itself again, holding the Raiders to only seven points in a 14-7 win.

WKYT-TV of Lexington came to town to cover the 58th meeting between Eastern and the Western Kentucky Hill-toppers. Playing in a driving rain, the Colonels held their rivals to just 113 yards of total offense to their 284. The Toppers came back in the fourth quarter to score and end the game in a 10-10 tie.

Next, the Colonels traveled to Murray State to face the Racers. Murray capitalized on numerous Colonel turnovers and mistakes in route to a 23-10 victory. The loss ended the Colonel's string of 22 consecutive OVC wins—an Ohio Valley Conference record.

In one of their best offensive games of the season, EKU



Above: Stanley Tyson (56) and Mike McShane (54) stop a Western player for short yardage. Western ended the Colonel's home winning streak with a 10-10 tie. Above right: Sophomore Simon Codrington signals a touchdown. Codrington saw considerable playing time this year. Right: Terence Thompson goes over the top for a touchdown.



Thompson

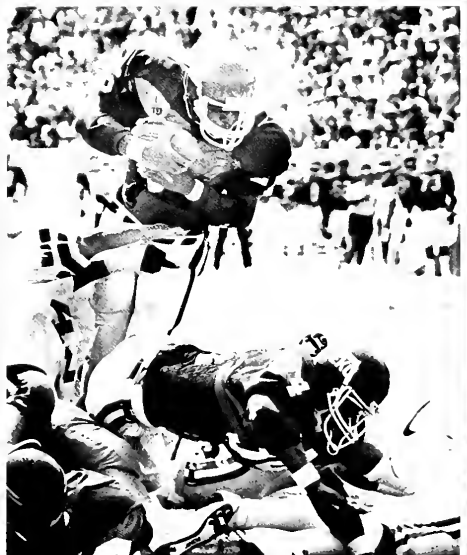

Thompson



defeated Tennessee Tech 24-7, before traveling to Tallahassee to meet Florida A&M. Mistakes and penalties were, once again the enemy of the Colonels as the Moccasins stung the team 35-10. Terence Thompson picked up 100 yards giving him a career total of 2,940 yards. Then came Boston. Then came the rain. Then came to the loss.

"I don't really know what to say," commented Tron Armstrong, after the loss to Boston. "Deep down it's just kind of empty. But I'll tell you one thing. This program isn't over. We can't win it every year.

Left: Freshman Barry Cox runs around the end of the line. Cox had 213 yards against Tennessee Tech. Below: The Colonel defense stops Akron University's "all-everything" James Black. Black was averaging over 100 yards a game before playing ECU. The Colonels were the first team to hold him under 100 yards.

Lambert



Lambert

Right: Linebacker Terry Simmons leaps after an Austin Peay runner. Eastern beat AP 31-14. Below: Terence Thompson breaks away from East Tennessee tacklers. Thompson had 906 yards on the year.



Lambert

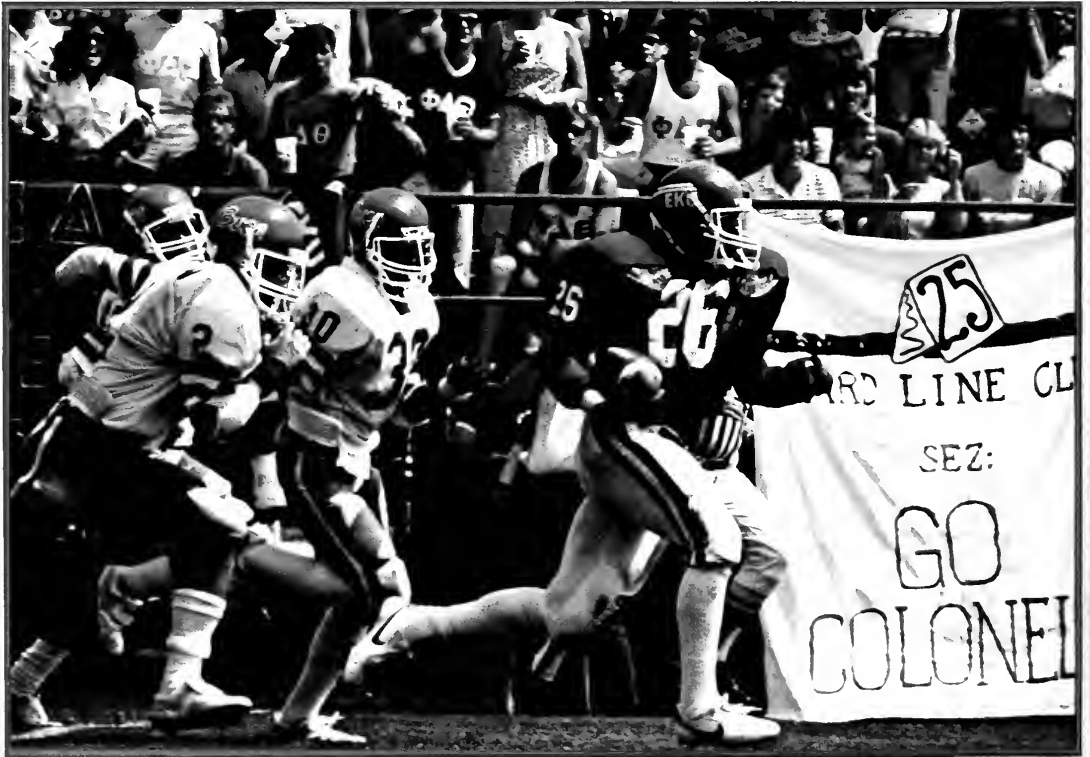

Lambert

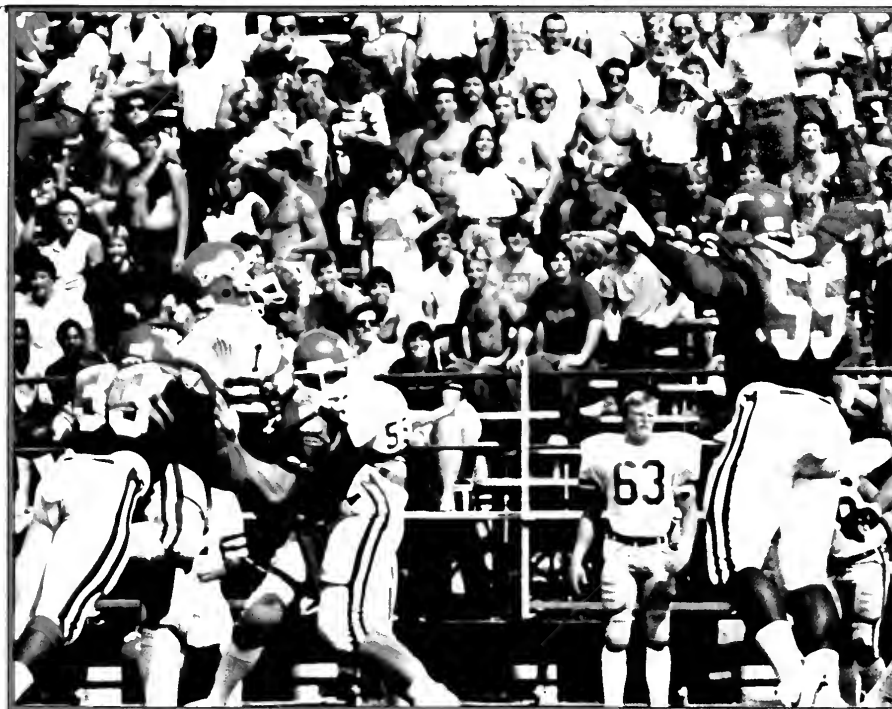

Lambert

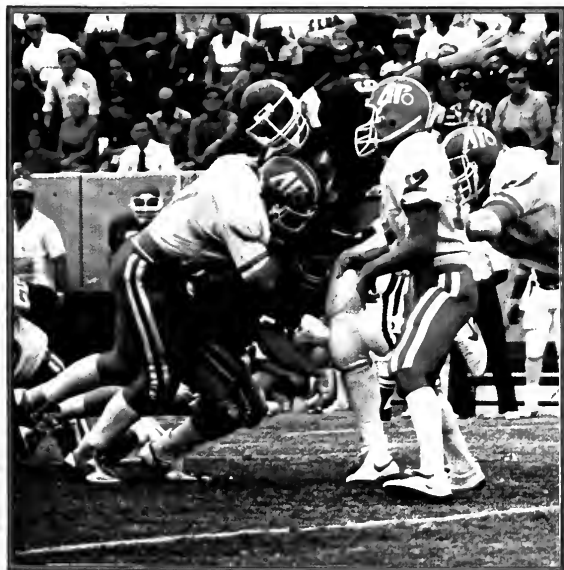

Lambert



Mansfield

Top: William May tackles East Tennessee State's quarterback. Eastern beat ETSU 21-15. Left: Two Austin Peay defenders try to keep Rick Campbell out of their backfield. Above: Mike McShane tackles Austin Peay QB Rob Christophel. McShane was one of two returning starters on the Colonel defense this year.

Below: Jaime Lovett kicks one of his 13 field-goals for the season. Right: Members of the Colonel defense celebrate after holding an opponent out of the endzone. Bottom: Fred Harvey and Jeff Walker team up for a tackle.



Thompson

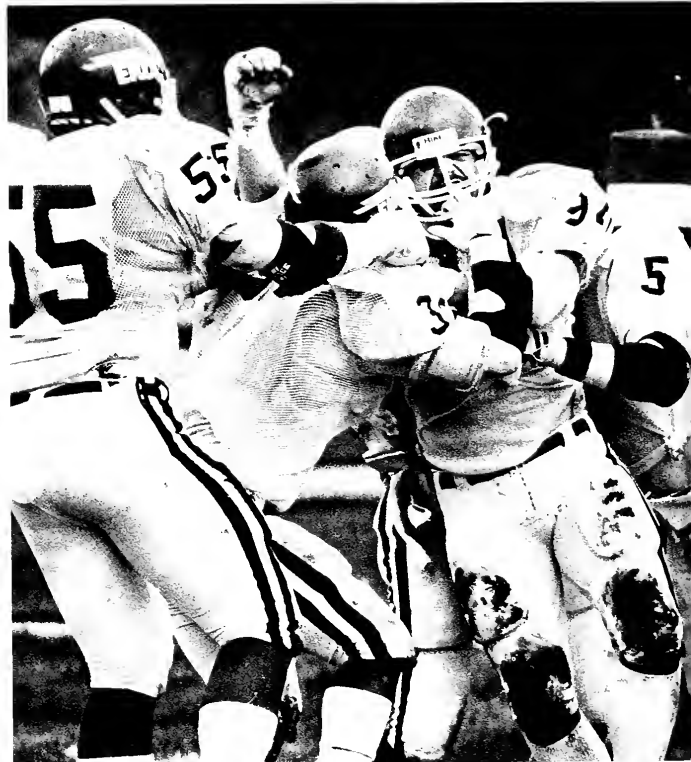

Thompson





Lambert

Opponent	EKU	OPP
East Tenn.	21	15
Youngstown	28	23
Akron	10	5
Austin Peay	31	14
Middle Tenn.	14	7
Western Ky.	10	10
Murray St.	10	23
Tenn. Tech	24	7
Morehead St.	56	0
Florida A&M	10	35
Boston Univ.	20	24

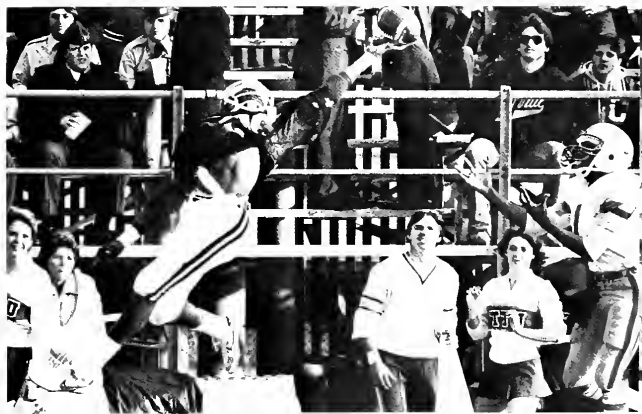

Lambert

Top: Fans applaud the Colonels efforts. Above: Eric Ingram extends to tip the ball from the hands of an awaiting opponent. Left: David Hensley leaps for yardage.

Below: Rain couldn't keep the die-hard Colonel fans away.
Right: Freshman Barry Cox struggles for yardage against Boston.
Bottom: Terence Thompson scoots into the endzone for one of Eastern's touchdowns. Boston beat Eastern 24-20.



Lambert

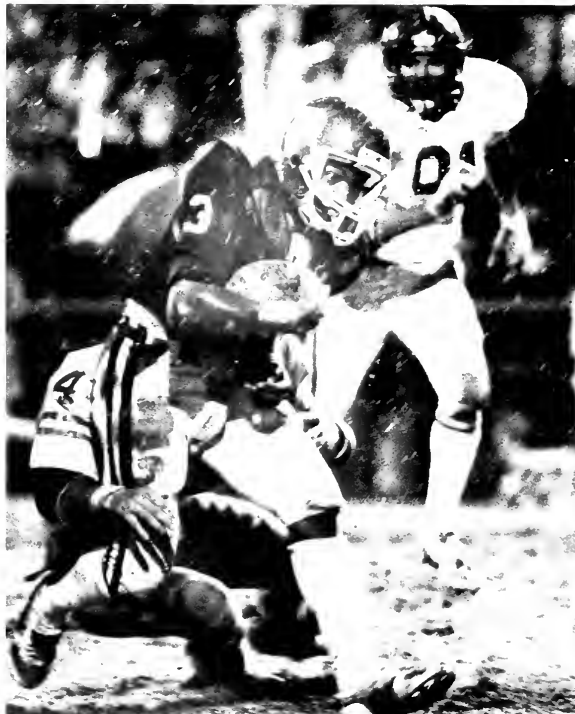

Lambert



Thompson

Boston Rains on Colonel's Parade



Thompson

It all happened so slowly. Colonel Pat Smith dropped back in the pocket with only seconds remaining in the game. Smith unleashed a 45-yard pass to a group of receivers in the end-zone. The ball bounced and bounced before falling to the rain-soaked ground. Eastern lost. No championship this year.

The Colonel's season ended on that play. They had just lost to Boston University 24-20 in an opening-round playoff game. Despite horrible conditions and a talented opponent, the Colonels fought to the end.

It didn't look like Boston would be competition for the Colonels when Tony James took the game's opening kickoff 98-yards for a touchdown. But Boston came growling back. The Terriers, thanks to three Colonel fumbles, scored three times to lead 21-7. The Colonels added a field goal before the half.

"I kinda knew this team wasn't as good as the teams we had the past four years, but this dynasty isn't over," said Colonel mentor Roy Kidd.



Lambert



Lambert

Above Left: Viewing was difficult for the WTBS television crew that televised the game. Left: Tony James slips and falls on the wet field. James returned the game's opening kickoff 98 yards for a touchdown. Above: Boston's Paul Lewis struggles for yardage against the Colonels.

Colonels Take a Big Step Forward

After the last home game of the season, Colonel head basketball coach Max Good took the PA system and talked to the crowd in Alumni Coliseum. In the short speech, Good summed up the season for his team.

Good thanked the fans for their support and told them that he *will* produce a winning program. That is what Max Good has worked and strived for since he took over the head coaching position.

This season was just one more step taken towards that winning program. Good produced a 5-21 season his first year as coach. The Colonels were 10-17 last year and 11-16 this year. He has improved every year.

The Colonels faced Auburn with Charles Barkley and Memphis State with Keith Lee and company. Both of these teams were nationally-ranked. They also faced Xavier University who beat Marquette and Dayton who topped DePaul University.

"We over-scheduled," said Good. "We thought that the tough schedule would reap us benefits down the road. It will allow us to attract quality athletes to play here."

Don't get out the crying towel for the Colonels just yet. They may have had a losing season, but there were some bright spots. There were rays of sunlight through the dark clouds.



Thompson



Thompson



Lambert

Opposite page top: Phil Hill struggles for a rebound. Left: John Decamillis leads the cheers after the Colonel's upset victory over Western Kentucky. Below: Phil Hill tips in a rebound.



Thompson



Lambert

Opposite page bottom: Head coach Max Good directs his team from the sidelines. Left: Freshman sensation Tony Parris shoots over some defenders. Parris led the nation in scoring for freshmen.

Tony Parris Tops Nation in Freshmen Scoring

Freshman sensation Tony Parris led the nation in scoring for freshmen. He had an 18.4 point per game average. His high game of the year was 28 points against Xavier.

"His physical abilities jump at you," said Good. "He is amazingly consistent. He is awfully good with a chance to get better. He is a tough chore to stop."

Assistant coach Ferguson also brought in two junior college transfers who performed well. Phil Hill, from Mt. Olive Junior College was the top field goal percentage shooter in the OVC with an average of 59%. John Primm, from Cumberland Junior College had an 8.4 per game rebound average which ranked him in the top two in the league.

Another bright spot for the Colonels was the play of sophomore John DeCamillis. DeCamillis had a school-record 15 assists against Kentucky State and averaged over six assists a game.

"Our players played hard," said Good. "Our players respond to hard work. We're not far away (from being a contender). We need more inside players and a little more depth."



Thompson



Lambert

Top: Tony Parris shows the form that allowed him to lead the nation in scoring for freshmen. Above, **FRONT ROW:** David Hagan, Phil Rison, Keith Smith. **SECOND ROW:** Asst. coach John Ferguson, Asst. coach Rob Long, Tony Parris, Frank Baines, Dexter Santos, Allen Feldhaus, John DeCamillis, Head Coach Max Good, Grad. Asst. Brad Stanley. **BACK ROW:** Grad. Asst. Danny Haney, Dave Dixon, Maurice Smith, Mike Budzinski, Art Hanson, Scott Daniels, John Primm, Phil Hill, Kenny Wilson, Trainer Dave Green.



Left: Frank Baines applies some tough defense.

Thompson



Kenny Wilson and John Primm block a Morehead State player's shot.

Lambert



Phil Hill, one of the "Surgeons of Slam," slams one through.

Thompson

Below: Not only could Tony Parris score, he could play defense. Right: Frank Baines looks for an open teammate to pass to. Bottom: Kenny Wilson makes trouble for this opponent. Wilson always guarded the opponent's best scorer.



Lambert

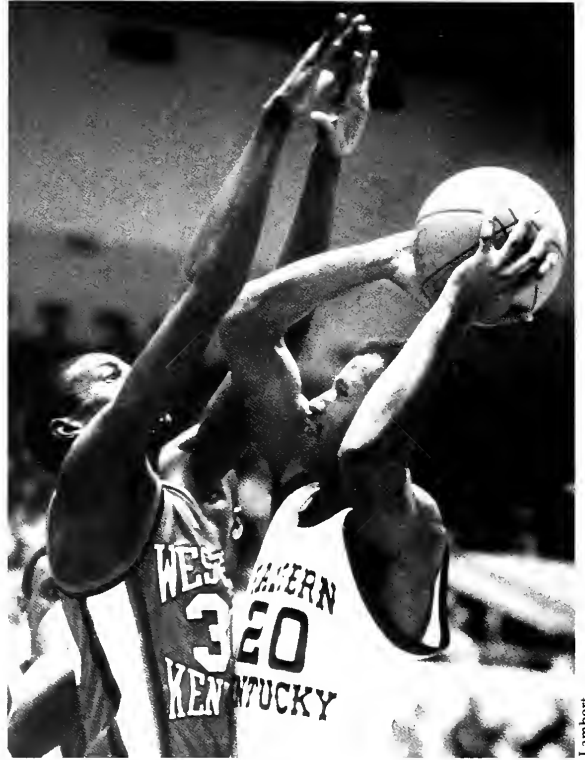

Lambert



Thompson

EKU	Opponent	OPP
65	Cincinnati	68
92	Wilmington	55
65	N. Kentucky	59
50	Xavier	55
63	Vanderbilt	105
63	Samford	65
60	Auburn	100
50	Memphis State	82
62	Dayton	69
60	Valpraiso	55
58	Tenn. Tech	70
63	Middle Tenn.	58
75	Indiana S.E.	60
60	Murray State	66
54	Austin Peay	59
60	Western Ky.	58
64	Akron	73
61	Youngstown St.	75
60	Morehead St.	65
86	Akron	77
47	Youngstown St.	46
62	Kentucky State	56
44	Tenn. Tech	61
61	Middle Tenn.	64
71	Murray State	54
69	Austin Peay	57
68	Morehead State	75

Lambert

Left: Allen Feldhaus passes off. Below: Tony Parris, from Chattanooga, Tennessee, drives the lane. Parris has a 46-inch vertical jump.



Thompson

Left: John DeCamillis drives against Morehead State. DeCamillis had a school-record 15 assists against Kentucky State.



Thompson

Lady Colonels Make OVC Tournament

"This is the best team we've had since I've been coaching here at Eastern," commented ECU coach Dianne Murphy. Many factors contributed to the success of the 1984 Women's basketball program. At the beginning of the season, high goals were set, and the journey of reaching those goals began. Eastern faced one of its toughest schedules since entering the Ohio Valley Conference and becoming an NCAA Division I school.

Defense has been the key aspect in the strength of the team. Eastern had an excellent defensive team, not only with the starting five, but with a very sound bench that contributed much to the team. Although the Colonels were plagued with injuries early in the season, the team healed their wounds and became stronger toward the end of the season when it counted the most. Throughout the regular season, the Colonels lost five games under four points. Every single game proved challenging for the Colonel team.



Thompson

Above: Coach Murphy tries to calm her team from the sidelines.



Lambert

FRONT ROW: Freda Hagan, Lois Bunty n, Karen Evans, Diane Billing, Van Marshel, Lisa Goodin. BACK ROW: Margy Shelton, Loretta Pate, Elizabeth McQuerry, Tina Cottle, Shannon Brady, Viv Bohon, Marcia Haney.

EKU	Opponent	Opp.
72	Bellarmine	74
67	Kentucky	77
63	Wisconsin	61
82	Evansville	66
46	Duke	44
70	Xavier	65
52	Kentucky State	56
60	Bowling Green	58
48	Wake Forest	69
50	Mercer	41
60	Dayton	62
51	Tennessee Tech	62
49	Middle Tennessee	46
61	Murray State	55
68	Austin Peay	58
67	Cleveland St.	68
66	Akron	48
75	Youngstown St.	63
69	Louisville	55
50	Morehead St.	51
71	Akron	50
73	Youngstown St.	67
78	Tennessee Tech	81
58	Middle Tennessee	78
83	Murray State	67
68	Austin Peay	60
64	Morehead State	51

Lambert

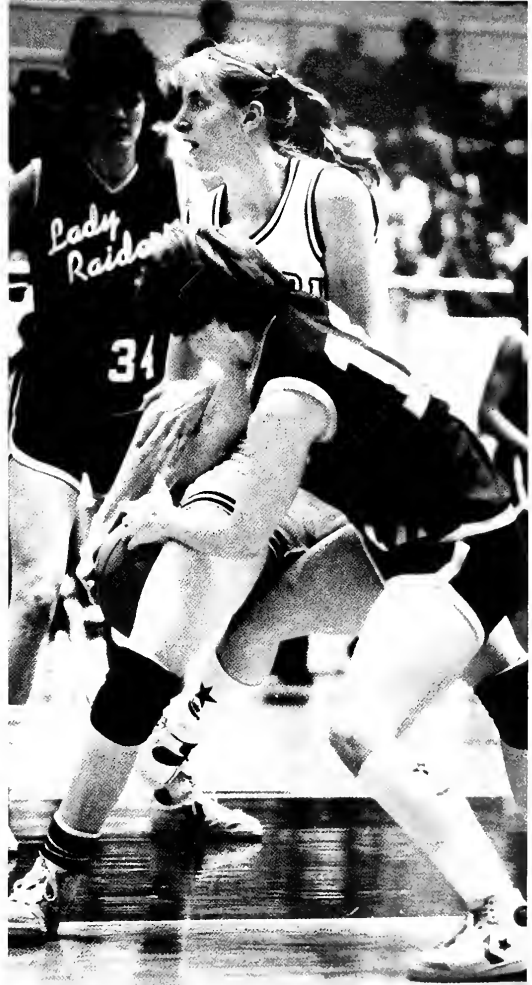

Thompson

Top left: Marcia Haney keeps her hands up on defense to prevent from fouling. Above: Shannon Brady gets the ball trapped between her legs as the defense surrounds her. Left: Tight defensive strategy cannot force Lisa Goodin into committing a turnover.

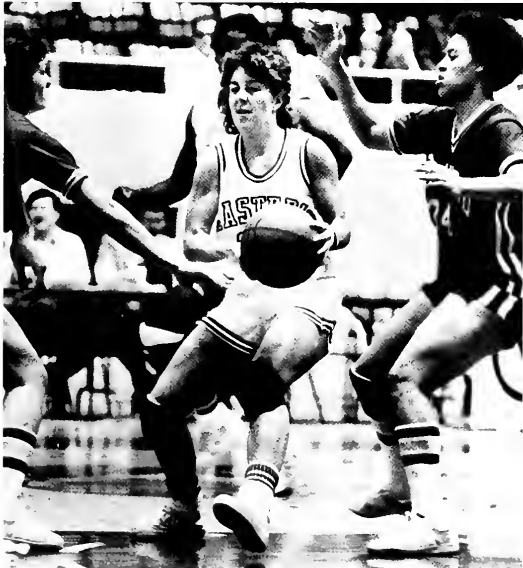

Thompson

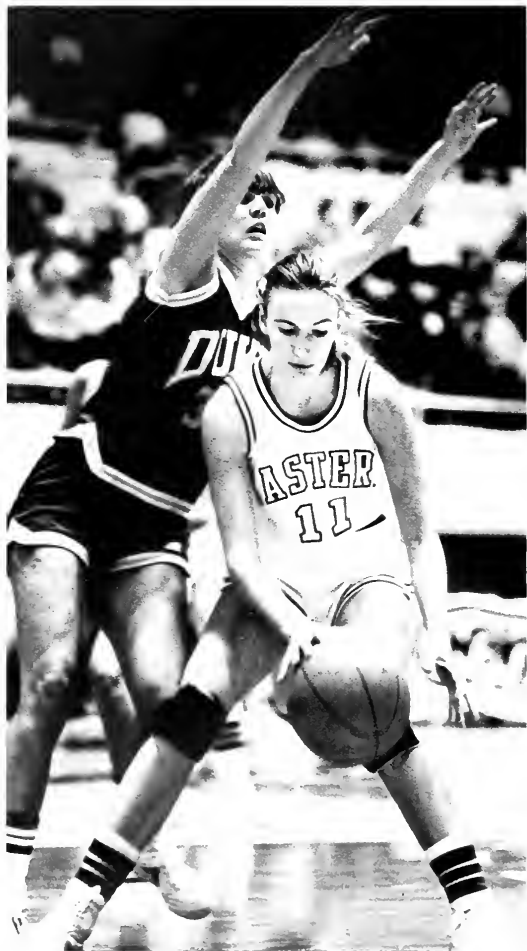

Lambert

Above: Marcia Haney tries to keep control of the ball as she makes her move to the basket. Top right: Lisa Goodin prepares to pass the ball to another Colonel. Right: As the defense collapses in the lane, Viv Bohon attempts to shoot the ball.



Lambert



Lambert



Lambert

Most fans do not realize that the OVC is a very strong and highly competitive conference. Also, other regular games against teams such as Kentucky, Louisville, Duke, Wake Forest and Dayton did not make the schedule any easier.

Eastern also hosted their own Holiday Classic Tournament and came away with victories over Evansville and Duke, and the championship trophy.

The captains for the team were seniors Karen Evans and Lisa Goodin. Lisa Goodin ended a remarkable season and career by shattering Eastern's all-time scoring record. Goodin was also selected to the All-OVC team for the fourth consecutive year.

Finally, coach Dianne Murphy had an excellent and outstanding staff this year. Assistant coaches Nell Hensley and Linda Myers and graduate assistant coach Karen Freeman have made a significant contribution to the strengths and successes of the team. The "chemistry" was present between the coaches and players and added the spark that made the Colonel's season a success.



Lambert

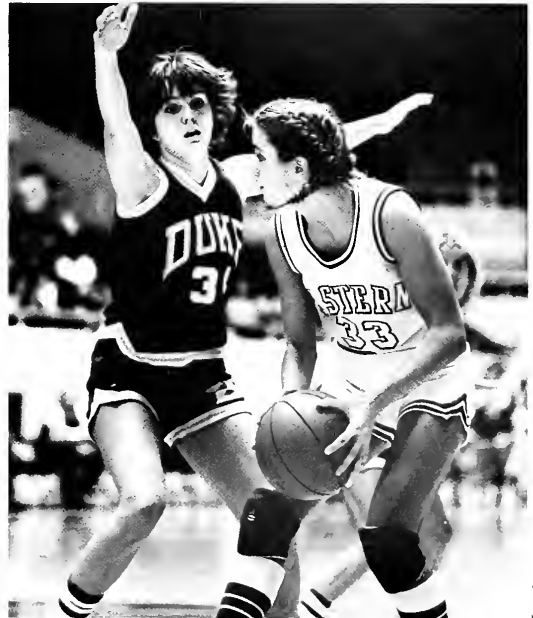

Lambert

Left: Tina Cottle yells for help as a Louisville player dribbles past the base line. Above: Loretta Pate looks for an open teammate. Top left: Margy Shelton takes the ball up strong for two Colonel points.



Thompson

Above: Lisa Goodin listens to instructions from coach Murphy before entering the game. Top: Margy Shelton protects the ball with her body as she looks for an open player. Right: Tina Cottle takes a jumper in the middle of the lane for two points.

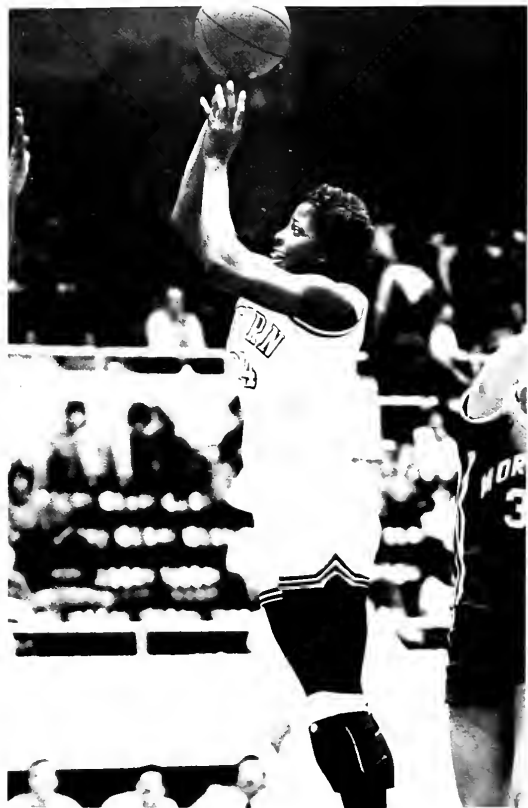

Thompson



Lambert



Lambert



Lambert

Above: Karen Evans dribbles upcourt to start the Colonel offense. Left: Senior guard Freda Hagan keeps the offense moving.



EKU	OPPONENT	3	OPP.
0	Miami University		4
1	St. Louis University		1
1	University of Louisville		2
3	Berea College		0
1	Ohio University		0
0	Wooster College		1
0	Southern Illinois University		3
0	Davis and Elkins		2
	James Madison Invitational		
1	Longwood College		1
0	James Madison University		3
3	Eastern Mennonite College		2
2	University of Dayton		1
1	University of Toledo		2
5	Transylvania University		0
2	University of Louisville		1

Lambert

Opposite Right: Monica Storz chases after a loose ball.



Lambert



Lambert

Top Right: The Colonel's offense is ignited by the stick of Ann Daugherty. Right: Lynda Ransdell tries to gain possession of the ball from her opponent. Above: Ann Daugherty attempts to advance the ball pass the defender



Lambert

Hockey Team Finishes Strong

Youth and inexperience may hinder some team's success in a season, but not Eastern's field hockey team. Of the eighteen players chosen for the squad, the majority were young, but talented. Early into the season, these players did not understand the meaning of playing intense NCAA Division I Field Hockey. Yet, as the season progressed, the Colonels learned from each game while gaining experience.

Highlighting the season were three consecutive victories over the University of Dayton, Transylvania, and the University of Louisville. In the games against Dayton and U of L, Eastern fell behind 1-0; however, they came back to pull off 2-1 wins. Few of the games were easy for the Colonels. Eastern suffered losses from Davis & Elkins, ranked 14th nationally, and James Madison, ranked 19th. Eastern needed the come-from-behind victory over the University of Louisville to record a .500 season.

Coach Lynne Harvel stated, "There was so much improvement, individually and as a team. They never gave up and never stopped believing in themselves. They kept trying and got better as they played." The team captains were Kathy Boughton, Robin Forhecz, Mary Gavin, and Julie Theiler. Eastern closed the season with a record of seven wins, seven losses, and two ties.



Lambert



Lambert

Front row: Robin Forhecz, Julie Theiler, Kathy Boughton, Melissa Shore. Second row: Robin Blair, Maria Vertone, Traci Thompson, Robin Young, Ann Daugherty, Lynda Ransdell, Teresa Powell, Mary Gavin. Back row: Coach Lynne Harvel, Siobhan Devlin, Monica Storz, Carol Van Winkle, Linda Wilke, Peggy Pfeifer, Marcia Hamlin, G. A.; Mary Milne, Mgr.; Anita Casper.

Colonel Spikers Win OVC Title but . . .

Below: Sophomore Lisa Tecca and senior Lori Duncan try to block a Louisville player's spike. The Colonels topped U of L three games to one. Right: Lori Duncan joins sophomore Teri Oman for a block during the same game.



Thompson



Thompson



Lambert

FRONT ROW: Lori Duncan, Tami Tipton, Sandy Carrel, Patsy Schachnuk, Teri Oman, Cindy Thompson, Lisa Tecca, Charlotte Gillespie, Angela Boykins, Sara Ewy, Debbie Dingman, Cathy Brett. **BACK ROW:** Head coach Geri Polvino, graduate assistant Vicki Pope, graduate assistant Linda Dawson, manager Alice McCauley.



Thompson

Above: Charlotte Gillespie, Lisa Tecca and Patsy Schachnuk set a triple block against Morehead State. Left: Lisa Tecca tips the ball against a Louisville player. Tecca set four school records this past year.

Opponent	EKU
Morehead	W
Louisville	W
Pacific	L
Eastern Ill.	L
S.W. Missouri	L
Kentucky	L
Morehead	W
Louisville	L
Miami (OH)	L
Penn State	L
Cincinnati	L
Pittsburg	L
Tennessee	W
OVC	W
Tennessee	L

Thompson

It was a bittersweet victory for the Eastern Kentucky University women's volleyball team as it captured its third consecutive Ohio Valley Conference championship, but failed in its attempt to receive an NCAA tournament bid.

Eastern rolled through the OVC tournament undefeated and finished the season with a 29-19 record.

"The conference championship was the highlight of the season," said senior Patsy Schachnuk. "We were a completely different team than in the mid-season tournament. Nobody could beat us."

Senior Lori Duncan probably described Eastern's season perfectly when she called it a "roller coaster" year.

The Colonels came into the season with guarded optimism as they lost their starting setter, a top reserve and their star player, U.S. Olympic team member Deanne Madden.

The team faced a schedule that was laden with nationally-ranked teams including the No. 2 team in the country, the University of the Pacific.

Upon their Reappearance

Men's Cross Country Wins OVC Meet

Through a season of speculation, the men's cross country team captured the Ohio Valley Conference Championships in October.

The victory was especially sweet because the University failed to field a team last season. That posed youth as a problem for this squad.

It wasn't too surprising then that head coach Rick Erdmann had a little less than optimistic outlook on his team's chances.

The Colonels won the OVC championship with 46 total points. Middle Tennessee finished second with 49 points. Murray State, tourney favorites, were third with 52 points.

The Colonels were led by senior Ron King, who finished fifth. The other finishers were Jay Hodges in sixth, Andy Muehler in seventh, Steve Duffy in eighth and Darrin Kinder in 20th.

"Everybody ran a good race for once," said Hodges. "We all ran together as a team."

"They really surprised me," said graduate assistant Dave Schaufuss. "You could tell they wanted to win."

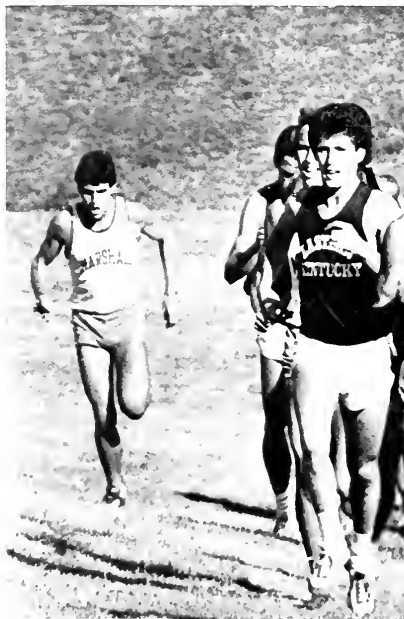
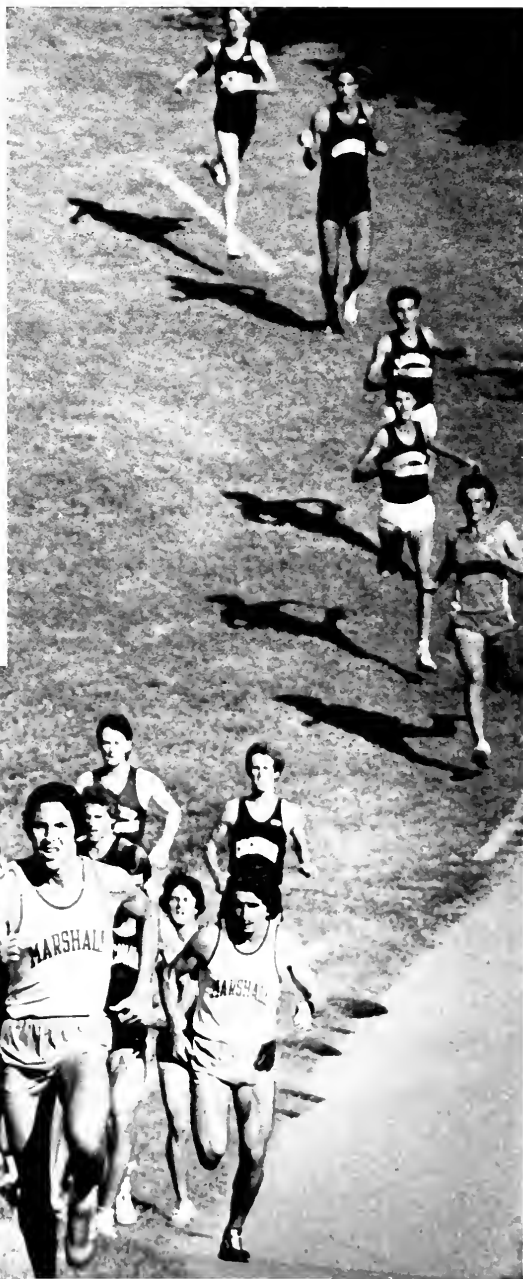



Thompson

Andy Muehler vies for the lead. The Colonels finished third to Marshall and Cincinnati.



Lambert

Opposite Page: Jay Hodge fights a Marshall opponent for the lead. Above: Front row: Dave Walters, Ron Wofford, Kevin Simpson, Steve Duffy, Matt Rodgers, Ron King. Back row: Coach Rick Erdman, Andy Muehler, Dave Schaufuss, Kent Steinke, George Kirk, Jay Hodge, Darrin Kinder

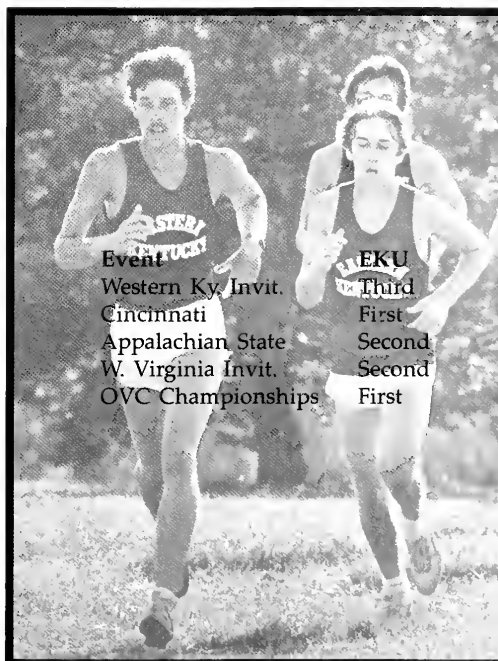

Lambert

Kent Steinke moves up on the leaders for the Colonels Ron Wofford is close behind.

Western Ky. Invit.	First
Cincinnati	Third
Appalachian State	Second
W. Virginia Invit.	Second
OVC Championships	First

WOMEN'S CROSS COUNTRY WINS O.V.C. TITLE

The women's cross country team won its second consecutive Ohio Valley Conference championship this year behind the running of freshman Barb Lane.

Lane led the Colonels to an impressive outing as the maroon tracksters placed five runners in the top ten of the race. Lane, from Middleton, OH, led all runners with a winning time of 17:57.

Lane, termed "a pleasant surprise" by head coach Rick Erdmann, never finished lower than second in any meet the entire season.

Maria Pazarentzos finished fourth overall in the race. Pazarentzos said the closeness of the team members and their ability to run together helped in winning the tournament.

Leading to the OVC meet, the Colonels beat the University of Cincinnati in a dual meet. They also finished second at the West Virginia and Appalachian State Invitationals and third at the Western Kentucky Invitational.



Thompson



Lambert

Above Right: Jill Decker makes the turn with Marilyn Johnson close behind. Above: Barb Fennell leads the pack at the start of the race.



Front row: Pam Raglin, Fudgie Cuthbert, Barbara Wildermuth, Linda Davis. Back row: Coach Rick Erdmann, Barb Lane, Jill Decker, Janice Gibson, Barb Fennell, Maria Pazarentzos, Paula Garrett

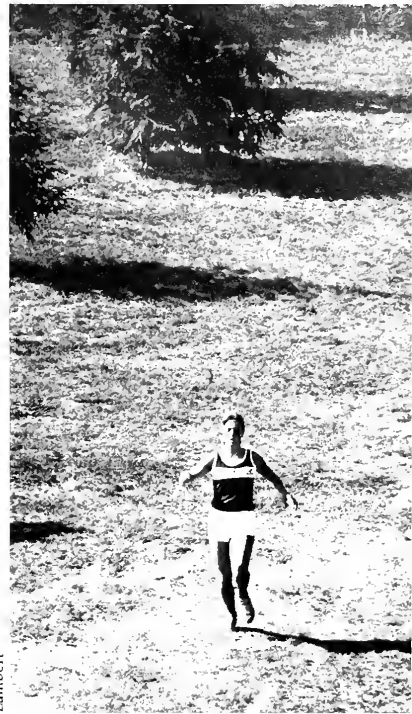

Lambert



Opponent	EKU
W. Kentucky Invit.	Fourth
Colonel Quad-meet	Third
Berea Invit.	First
Appalachian St. Invit.	Fifth
OVC Championships	First

Lambert



Lambert

Above Right: The lonely runner is Linda Davis. Left: Senior Maria Pazarentzos competes in regional competition. Above: Barb Lane, the OVC cross country champion, leads a group of Colonel runners. Behind Lane is Maria Pazarentzos and Pam Raglin.



Thompson



Thompson

Top: Eastern's Electrifying Eels cheer their teammates on to a triumph over their opponents. Above: Junior Scott Vennefron "FLYS" to a victory. Right: Teammate Mike Strange and coach Dan Lichty congratulate Brian Conroy after finishing first in the 200-freestyle against Ohio University. Opposite Page Top: Eastern's Jim Rainy and Mark Maher dive into the 500-freestyle against Ohio University.

EKU	OPPONENT	OPP.
72	Akron	41
59	Youngstown State	40
67	Wright State	46
	Tennessee Relays	3rd of 4
43	Cincinnati	70
64	Louisville	31
70	Ohio University	43
46	Western Kentucky	67
44	University of Kentucky	68
80	Morehead State	21
65	Berea College	30
66	Marshall	47
	Midwest Independent Champ.	3rd of 9

Thompson



Thompson

Swimmers Finish 3rd in Midwest

The Electrifying Eels shocked their opponents this year with one of their most successful seasons in recent history. They compiled an 8-win, 3-loss dual meet season, the best record in nine years, and set 15 school records in 12 different events.

The Eels finished their season by capturing third place in the prestigious Midwest Independent Championships, held March 1-3 at the University of Illinois at Chicago. This was the team's highest finish in five years. They finished sixth in last years championships. Senior co-captain, Brian Conroy captured three individual first places, while first-

year competitors Steve Dial and Mark Eschliman each had one championship win.

Coach Dan Lichty, in his ninth year as head coach, was selected as Co-Coach of the Year in the Midwest Independent Championships.

1983-84 record setters included Brian Conroy in the 100-freestyle and 100-backstroke, Don Combs and Mike Kirsh in the 100-breaststroke, Mark Eschliman in the 3-meter diving, David Mercer and Mark Maher in the 100-butterfly, Steve Dial in the 500-freestyle and Scott Vennefron in the 200-butterfly.



Thompson

FRONT ROW: Don Combs, Melanie McIntosh, Karen Hofmann, Mark Eschliman. **SECOND ROW:** Ben Meisenheimer, Billy Reddick, Eric Smith, Ted Averbeck, Steve Dial, Guy Frable, Andy Henderson. **BACK ROW:** Coach Dan Lichty, Mike Strange, Steve Amundson, Mike Kirsh, Brian Conroy, Dave Mercer, Jim Rainey, Scott Vennefron, Will Weisman, Mark Maher, Assistant Coach Tim Cahill, Graduate Assistant Bill Stapleton.

Colonels Shoot Way to Nationals

Competing in the NCAA National Championships has become rather common place for the rifle team. The Colonel riflers finished a disappointing sixth in last year's tournament and were seeking to improve on that finish this year.

Coach Capt. Mike McNamara was confident of a high finish before the tournament saying, "I think we have a chance of winning it all if everything goes right. But realistically, I'm looking to get second place." Well, that's exactly what happened as the Colonels finished second, a disappointing but respectable second.

The Colonels progressed well through the season as they opened competition with a second place finish to Tennessee Tech in the Western Kentucky Tournament.

The Riflers then went on a shooting spree as they shot their way to tournament victory after tournament victory.

The Colonels captured the Buccaneer tournament

at East Tennessee State University, winning both the smallbore and air rifle competitions. They topped ETSU, Murray State and Tennessee Tech.

The UK Invitational Tournament title now belongs to Eastern as they finished first over powers such as UK, Air Force and Tennessee. Xavier University was the Colonel's next victim.

The biggest victory, which enabled the Colonels to reach the national tournament this year was their route over the competition in the sectionals.

The Colonels totaled 4,625 points in the smallbore competition and 1,527 in the air rifle for a total of 6,152. This high score gave the Riflers a first-place finish over Ohio State, Xavier and Rose-Hulman.

Six Colonel members tried out for the Olympic team in April in California. Ana Hogrefe, Tracy Dunham and Suzanne Keefe tried out for the women's team with Mike Bender, John Griffith and Danny Wigger competing for spots on the men's team.



FRONT ROW: Tracy Dunham, Ana Hogrefe, Pam Floer, Suzanne Keefe, Beth Braun. **BACK ROW:** Danny Wigger, Ed Marshall, Mike Bender, Terry Sievert, Dave Passmore, John Griffith, Capt. McNamara.

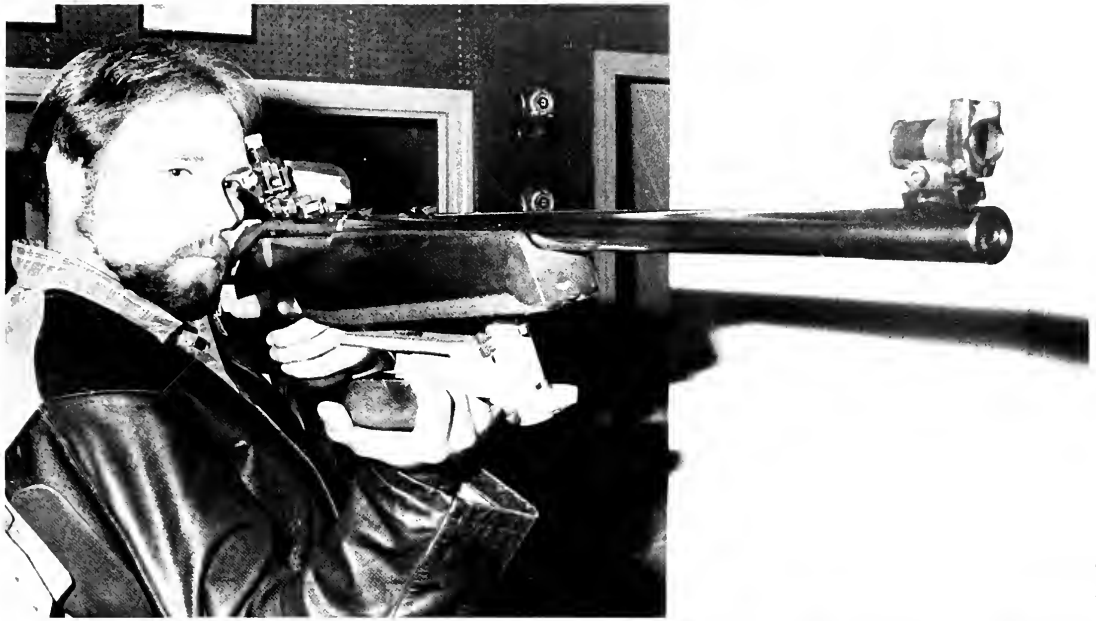

Trebmal



Trebmal



Trebmal

Top: Team captain, Mike Bender takes a steady aim during competition. Above left: Balance and form reflect the style of shootist Terry Sievert. Above right: Ana Hogrefe eyes her target in preparation for a match. Left: Tracy Dunham practices her technique during a shooting session.

Tournament	EKU
Western Kentucky	Second
E. Tennessee State	Second
EKU Invitational	Second
Kentucky State	First
Xavier	First
E. Tennessee State	First
Tennessee Tech	First
Sectionals	First
OVC Championships	First
Ky. State Championships	Fourth

Trebmal



Lambert

FRONT ROW: Susan Wilson, Jeannie Waldron, Sherilyn Fiveash, BACK ROW: Peggy Wolfe, Joy Rupert, Chris Halbauer, Kristi Spagenberg.



Above: Jeannie Waldron prepares for a forehand. Right: Number One Player Chris Halbauer shows her forehand form.



Mansfield

Lambert

Inexperience takes toll on Women's Tennis team

Inexperience took its toll on the Ladies Tennis team last spring as they suffered through a 4-5 season.

"We expected a tough year," said senior Susan Wilson. "We were lacking depth."

The Lady Colonels had a strong team through the top four players. Those spots alternated but usually consisted of Chris Halbauer, Kristi Spagenberg, Susan Wilson and Joy Rupert.

The Lady Colonels lost their first duel match 8-1 to Ohio State after an impressive showing in the EKU Invitational.

The Netters then split their next four decisions beating Ohio and Marshall by identical 8-1 scores. These victories sandwiched two losses to Morehead State and Miami of Ohio.

Middle Tennessee then fell victim to the Colonels by a 7-2 score. Kentucky and Alabama set the Colonels back with consecutive losses, 8-1 and 6-3 respectively. The Netters then climaxed their season with a victory over Akron and a third place finish in the OVC tourney.

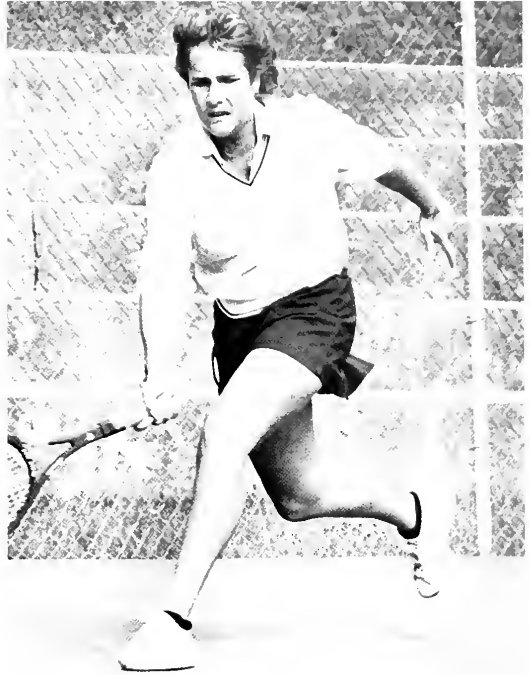

Mansfield

Above: Junior Kristi Spagenberg chases down a forehand. Below: Susan Wilson who played at the number three position swats a backhand shot.

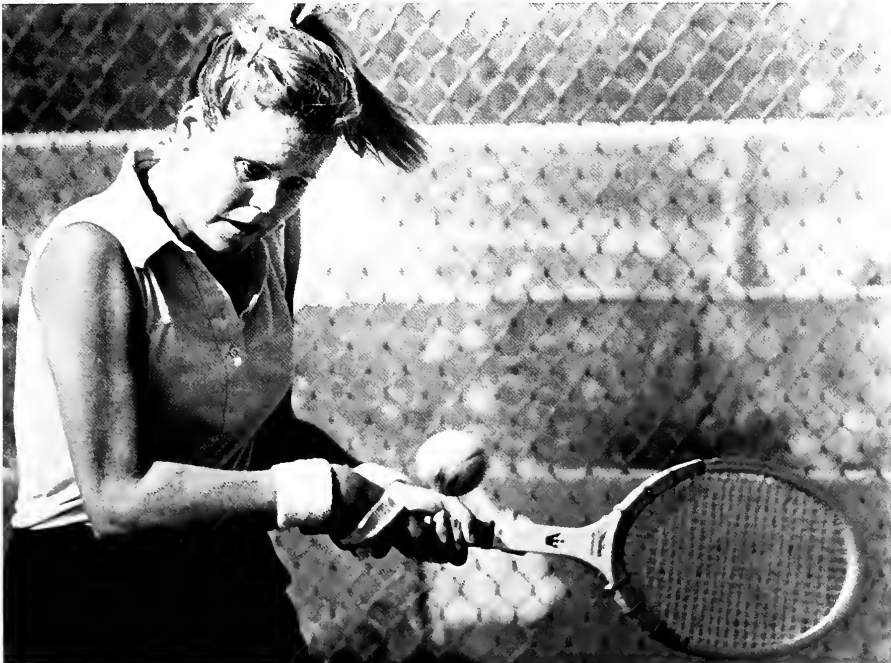

Mansfield



Performing To A Tee

The 1983 Colonel's spring season was a carryover from the year before. The major highlight of the season was an exciting 23-stroke victory in the O.V.C. tournament hosted by Eastern at the London Country Club. Once again the Colonels had the individual medalist in Russ Barger, an outstanding freshman golfer. Pat Stephens, the 1982 O.V.C. medalist, took the runner-up position falling two strokes short of the leader. Juniors, Kelly Finney and Barry Wehrman each fell one stroke short of making the 1983 All-O.V.C. team.

The Colonels took their talents to places such as Florida, North Carolina, South Carolina, and West Virginia, finishing in the top nine or better in all of their tournaments.

The team looks forward to a good season next spring since they will lose only one senior to graduation.

Thompson

Pat Stephens plans his strategy as he lines up his putt Stephens finished second in the O.V.C. tournament



Tim Duignam, Pat Stephens, Barry Wehrman, Kelly Finney, Russ Barger.

Lambert



Lambert

O.V.C. Champion Russ Barger strokes out of a ditch. Barger won the O.V.C. title as a freshman.



Lambert

Tim Duignan looks over the green as he lines up his putt.



Lambert

Barry Wehrman swings a tee shot as the Colonels win their second O.V.C. tournament.

Kentucky Invitational	third
O.V.C.	first
Marshall Invitational	fourth
Orangeburg Palmetto	ninth
Troy State Invitational	fourth
Duke	seventh

Lambert

NETTERS FINISH SECOND IN OVC

Head Tennis Coach Tom Higgins was pleased with the play of his team. Who could blame him? Higgins' netters finished second in the Ohio Valley Conference tournament in the spring.

"I was real pleased with the season finish," said Higgins. He also commented that if a few close matches had fallen Eastern's way, the Colonel's could have finished first.

Higgins felt this squad was the "best team since he has been at Eastern."

The Netters blazed through the first four matches of their schedule going 4-0. However, they hit a snag losing the next four of five matches. The Colonels tuned up for the OVC tourney with a 5-4 victory over Middle Tennessee.

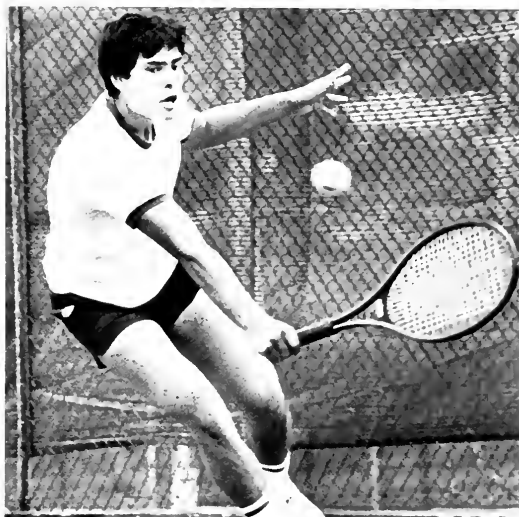

Above: Senior David Ghanayem slices a backhand before coming to the net. Below: Chris Smith punches out a backhand.





Todd Wise hits a forehand volley at the net.

Mansfield

EKU	Opponent	Opp.
7	Austin Peay	2
9	Tenn. Tech	0
9	Akron	0
8	Youngstown State	1
1	Murray State	8
2	S. Illinois	7
2	S.I. Carbond.	7
9	Indiana State	0
3	Morehead	6
5	Middle Tenn.	4

Lambert



Chuck Gibson looks for a place to put this forehand shot.

Mansfield

Mark Holstein goes low for a backhand return.

"Believing" Gives Colonels A Winning Season

The Colonel team had a good season as they finished with an impressive 23-16 record; believing made them winners.

The 1983 season was highlighted by the naming of four Colonel players to the All-Ohio Valley Conference team.

Picked for the All-OVC team were junior center-fielder Rocky Pangallo, sophomore outfielder-second baseman Brett Forbush, senior first baseman Mike Woehler and junior lefthander Steve Engel.

Pangallo led the Colonels in batting with a .387 average. He also hit four home runs and knocked in 30 runs.

Woehler, a four-year letterman hit .345 with 10 homers and 31 runs batted in.

Engel, who made All-OVC last year as a sophomore, had a 5-2 record on the mound. He set a school record of 196 strikeouts and was among the nation's best averaging 11.57 strike outs per game.

Head Coach Jim Ward's Colonel team finished in second place in the North Division of the Ohio Valley Conference with a 7-5 league mark.

The Colonels were eliminated in the double-elimination OVC tournament to decide the league's representative to the NCAA Tournament.



Scott Fromwiller slides safely into third base.



FRONT ROW: David Baker, John Abney, Reggie Raglin, Rocky Pangallo, Scott Fromwiller, Steve Rebholz, Mike Sibio. **SECOND ROW:** Clay Elswick, Keith Kidd, Doug Losey, Paul Clark, Joe Myers, Gary Hardoerfer, Ricky Congelton. **THIRD ROW:** Brett Forbush, John Miles, Mike Woehler, Mike Morrissey, Richard Brooks, Doug Peddicord, Asst. Coach J.B. Caldwell, Asst. Coach Gary Buel, Head Coach Jim Ward. **BACK ROW:** Steve Engel, Barney Joseph, Kevin Olivia, David Bault, Sherman Bennett, Brad Brian, Richie Barker, Ed Norkus.



Left: Ricky Congelton talks strategy with Coach Jim Ward. Below: Steve Engel shows the form that got him drafted by the Chicago Cubs. Engel holds the school record for career strikeouts with 196.



Lambert

Mansfield



Left: Mike Sibio tags out another base stealer. Above: Mike Woehler receives a pickoff throw at first base.

Mansfield

Mansfield



Lambert



Lambert



Above top: Mike Sibio leaps high to retrieve an errant pickoff throw. Above: All-OVC man Brett Forbush heads for the dugout after tagging out a runner. Right: David Baker stretches out a double.



Left: Steve Rebholz fires one to the plate.



All-OVC Mike Woehler gets under a fly ball

Thompson

Thompson

EKU	Opponent	Opp.
6	Maryland	11
3	Evansville	7
13	Evansville	13
5	West Virginia	4
17	Georgia State	10
7	Georgia State	1
4	Cincinnati	0
6	Cincinnati	2
19	Carson Newman	13
8	Western Carolina	9
3	Louisville	2
11	Louisville	3
17	Middle Tennessee	7
12	Bellarmine	1
12	Youngstown State	2
7	Youngstown State	9
7	Akron	2
4	Akron	0
2	Louisville	8
5	Louisville	3
3	Morehead State	6
3	Western Carolina	5
10	Morehead State	7
6	Kentucky	20
0	Tennessee	12
3	Cincinnati	6
6	Cincinnati	2
2	Youngstown State	4
7	Youngstown State	0
11	Akron	9
12	Akron	3
6	Middle Tennessee	3
4	Morehead State	6
10	Murray State	14

Lambert

Colonel Tracksters Make NCAA Tourney

For the fourth consecutive year, the Colonels were represented at the NCAA Track and Field Championship. Rick White, Stan Pringle and Kevin Johnson were among the Colonel runners who traveled to the championships.

White was a double qualifier in the 100-meter dash and the 4x100 meter relay. He qualified for the 100 meters with a 10.32 performance in the Penn Relay championships.

The NCAA tournament was the climax of a season that saw the Colonels finish third in the Ohio Valley Conference Championships.

The Maroon tracksters also finished first in a Tri-Meet with Marshall and Cincinnati. They finished second in a Tri-Meet with Kentucky and Tennessee. The rest of the meets were individually scored.

The team's seasonal performance was so impressive that they were ranked by *Track and Field*, a nationally-published magazine.



Above: Ron King closes in on his opponent. Below: Rick White runs his leg of the relay.





Mansfield

Above: Stan Pringle and Vince Scott exchange the baton in the relay event. Below left: Roger Chapman fights the opposition for the lead.

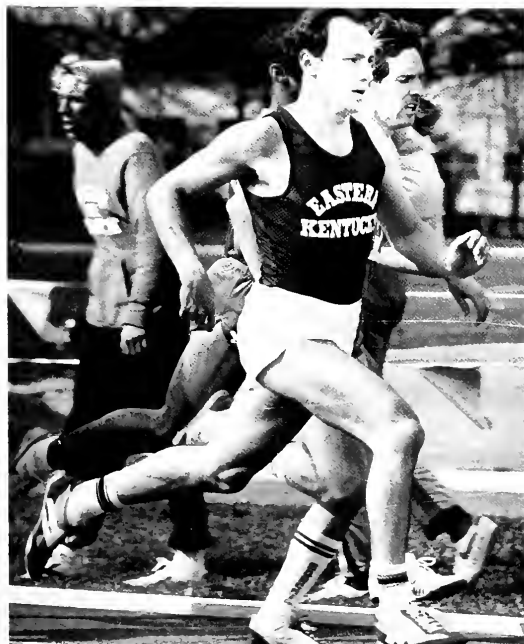

Lambert

Domino's Classic	NTS
Marshall, Cincinnati	First
Kentucky	NTS
Dogwood Relays	NTS
Tom Samuels Open	NTS
Tennessee, Kentucky	Second
Penn Relays	NTS
OVC Championships	Third
Billy Hayes Invit.	NTS
Tom Black Classic	NTS

NTS — No team score

Mansfield

Right: Good form gets Janice Gibson over the hurdles. Below: Concentration gives Andrea Johnson a slight lead.



Lambert



Lambert



Jim Cox

FRONT ROW: Eve Combs, Sharon Vincent, Debbie Johnson, Angela Terrance, Linda Dowdy, Terri Jones, Teresa Cannon, Paula Garrett, Pam Edmonds, BACK ROW: Denise Doll, Mary Ann Ostbye, Clarissa Gregory, Karen Haden, Andrea Taylor, Paulette Cousins, Anna Stewart, Rose Gilmore, Maria Pazarentzos, Janice Gibson.

Moving At A Fast Pace



Mansfield

Above: Karen Haden strains to jump the high bar.

It was a matter of pride for the women's track team as they broke five meet records in winning the Ohio Valley Conference championship at Middle Tennessee State University in May of 1983. The Colonels finished the O.V.C. meet with a total of 177 points to edge out Austin Peay and Murray State.

Having finished the meet with eight 1st place, three 2nd place, five 3rd place, four 4th place, two 5th place, and one 6th place wins, Coach Rick Erdmann said, "We were pleased with the team. Ostbye, Pararentzos and Gilmore were outstanding."

For the fourth consecutive year EKV was represented at the NCAA Track and Field Championships held in Houston, Texas from June 1-4. Representing the EKV women's team was Clarissa Gregory and Rose Gilmore. Gregory and Gilmore were two of the main reasons Eastern was able to post two meet championships — their first Becky Boone Relays title and their second O.V.C. championship in the past four years.

Gilmore was selected to be a member of the United States Junior Track and Field Team for 1983. "Rose is a very gifted athlete and we're anxious to see how she will compete against some of the world's best younger runners in this international competition," commented Coach Erdmann. The U.S. team captured second place behind Canada in July of 1983.



Mansfield

Above: Sheer determination motivates Sharon Vincent to run the last yard.

West Va., Pittsburg, Kent State	NTS
Mason-Dixon Games	NTS
Indiana, Virginia Tech. Relays	NTS
N.C.A.A.	NTS
Florida-Lady Gator Relays	NTS
Ohio Univ., U.K. Relays	NTS
Dogwood Relays	NTS
Univ. of Ky. Relays	NTS
Tenn., Ky., and Purdue Relays	third place
Becky Boone Invitational	first place
O.V.C.	first place
Tom Black Classic	NTS

NTS — No Team Score

Lambert

An education is what brought each and every student to the University. Studying and going to class determined the measure of their success.





a matter of... Academics



Right: Jimmy Dale Williams of WEKY interviews Dr. J. C. Powell prior to the '83 Homecoming Parade. **Opposite Right:** Powell explains the reorganization plan to the Board of Regents.

Thompson

Right: Powell entertains questions from students after a dinner held by the United Methodist Center on campus. **Opposite Right:** J. C. Powell enjoys the Homecoming football game with his wife Downie. Powell is one of Eastern's greatest fans.



Lambert

President Powell Stresses “Value-Added Education”

“The general concept about education is that it is a process that adds value to the quality of life. All in all, it is the value we try to add to the student’s life through education,” said President J.C. Powell.

Powell said that he is trying to find ways to measure what that value is and to enhance it. A way of measuring the value is by urging the faculty members to renew their efforts and increase the higher education experience. He explained that “value-added education” refers to the measurement of skills and knowledge when a student is a freshman and then testing the student at graduation to see how much he has improved.

“I think throughout the time that I have been president, I have been trying to stress a theme that has to do with quality. This is not to put down the level that did exist, but some areas needed improving,” said Powell.

The University president said a formal coordinated planning process for the University is underway. “The process happens to involve time — a five-year segment. We are trying to get all of the segments of the University to provide us with a sense of direction that will enable us to allocate our resources wisely,” said Powell.

This year, the University will review and provide goals and objectives by each college of the University. Powell said the need to consolidate, review our progress, and improve areas which need improving would be an important aspect of the first-year planning effort.

A testing association looked at a sampling of schools across the nation ranging from very large institutions to small prestigious institutions. They measured the gain of knowledge of general education in the first two years,” said Powell. The University ranked as one of the top two institutions.

The other way you measure the gaining of knowledge is by the acceptance of graduates in employment or in graduate schools. Powell said he thought that University graduates are liked; nursing is ranked tops in the state.

In addition, Powell said that as President he tries to stress an overall theme — “improving the quality of our offerings.”



Lambert



Thompson

Board of Regents

Reorganize

Reorganization was the key word for the Board of Regents this year. After the death of Charles Combs, Tom Harper was appointed to fill his seat. J.W. Phelps was elected to serve as chairman with Hallie Shouse as vice chairman. Dr. Stumbo accepted an appointment to the Council on Higher Education and Dr. Robert Warren of Lexington was seated on the Board in his place at the November 5 meeting.

Furthermore, the Board approved President Powell's reorganization plan for educational programs. The members created two new positions — associate vice-president for academic planning and development, and dean for academic support and undergraduate studies.



Chmn., J.W. Phelps



V-Chmn., Hallie Shouse



Dr. Grady Stumbo



John Keith



Dr. Bonnie Gray, Faculty Regent



Dr. Rodney Gross



Robert J. Begley



Jerry Ikerd



Annette Ohlmann, Student Regent



Tommy Harper

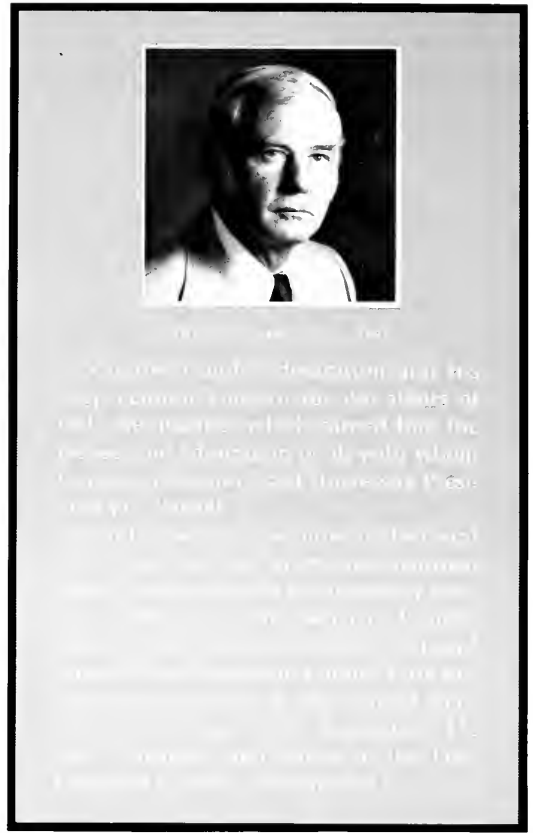



C. E. Baldwin
Business Affairs



Donald Feltner
University Relations Development



Dr. Thomas Myers
Student Affairs



Dr. John Rowlett
Academic Affairs & Research



Dr. William Sexton
Administrative Affairs

V.P.'s Duties Change After Reorganization Plan

The Offices of the Vice-presidents comprise the basic organizational units of the University. The activities of these men affect every phase of university life from registration to graduation to alumni functions, from libraries to dorm rooms to sports and concerts. They spend many hours unseen and seldom recognized to supply the services and support necessary to keep the University one of the most respected regional universities in the country. When President Powell announced the reorganization plan, many of the tasks of the vice-presidents changed. The purpose of the reorganization was to place like-functions together which, in an organization as interrelated as a university, is no easy matter.

The Office of Development, formerly known as Public Affairs, under the direction of Donald R. Feltner, contains the Divisions of Development, Alumni Affairs and Public Information. The Office is charged with the responsibility to maintain and enhance the image of the University and to provide a means by which friends of the University may support its programs.

Dr. William E. Sexton, Vice-president for Administrative Affairs, formerly known as Public Service and Special Programs, directs the operations of the Hummel Plantarium, academic computing, radio and television, special programs, and the newly assigned division of Physical Plant.

Vice-president for Business Affairs, under the supervision of Earl Baldwin, must see to it that the University remains solvent and financially accountable. University auxiliary enterprises such as the bookstore and food services as well as the campus telephone system and printing services are directed by Mr. Baldwin.

The Office of Academic Affairs, under Dr. John D. Rowlett is responsible for all phases of academic life, from registration to graduation and from class scheduling to transcripts.

Dr. Thomas D. Meyers, Vice-president for Student Affairs, provides many of the services that make life at the University a little special, including residence hall programs, student activities, financial aid, student health services, chaplain and counseling centers.

DR. ROBERT R. MARTIN

A Strong Advocate For Higher Education And Our University

President Emeritus Dr. Robert R. Martin continued to serve the Commonwealth of Kentucky as Senator for the 22nd District. After serving his alma mater as president for sixteen years, retirement was in name only for the man who has dedicated his life to education at all levels. Shortly after stepping down as Eastern's president, he was elected to the Senate where he continues to be a strong advocate for higher education and Eastern while serving on the Appropriations and Revenue Committee; Health and Welfare Committee and Vice-Chairman of Education.

Dr. Martin and his wife, Anne, still make their home in Richmond, adjacent to the campus which so vividly bares the mark of his leadership during the growing years of the 60's. When Dr. Martin became President in 1960, Eastern had an enrollment of 2,967 and by his retirement in 1976 enrollment had grown to 13,430. The physical plant had a value of \$7 million in 1960 and \$120 million in 1976.

He also actively supports the University by attending many of the special functions on the campus, whether they be sporting events or concerts.



Staff



Staff



Lambert



Lambert

Hall of Fame Recipient . . . Annette Ohlmann

Academics has always been Annette Ohlmann's first priority. So, her reaction to being named the recipient of the Hall of Fame award was one of surprise. "I feel honored," said Ohlmann. "This is the first time that I have been recognized for my academic achievements."

The Hall of Fame is awarded to one of the outstanding students elected from each of the nine colleges. Annette, representing the College of Natural and Mathematical Sciences, is majoring in computer science with a grade point average of 3.650. After graduation in May, Annette plans to get a job and to eventually obtain a masters degree in business and economics.

A senior from Louisville, Annette remained active in campus organizations, serving as the President of the Student Association, a member of Kappa Mu Epsilon, a mathematics honorary, and Mortar Board, a senior honorary. She is also active in the University Pals program, Catholic Newman Center-Newman Council, Association of Computing Machinery and the Kentucky Intercollegiate State Legislature, of which she served as attorney general and treasurer in 1982-83.

This year, Annette also served the University as the Student Regent to the Board of Regents.

She attended the University on a University Presidential Scholarship.



Answering parent's questions during summer orientation is one of the many duties of Dr. Jack Culross, dean.

Helping Students with Academic Decisions is the Goal of Academic Support and Undergraduate Studies

General education is a component of all degree programs; therefore, the University decided to develop the Office of Academic Support and Undergraduate Studies in 1977. Recently, the office has changed by adding new programs to further accommodate the needs of the student.

The programs provide various services to the student: The General Education Program, Undergraduate Academic Advising, Developmental Studies, Cooperative Education, the Trio Program, academic support services and the various offices all provide services, including the Registrar. According to Jack Culross, Dean of Academic Support and Undergraduate Studies, these programs were designed to make it easier for students to get the help they need for academics.

About one-third of all students entering college today do not declare a major when they first enroll. Through the Office of Academic Support and Un-

dergraduate Studies, a student is advised and counseled for problems pertaining to their major. Furthermore, the office assists students in finding information on employment trends and salaries.

One change that the Office of Academic Support and Undergraduate Studies has administered is the appointment of a new dean, Dr. Jack Culross. Prior to his position as dean, Dr. Culross was the assistant dean of the office. He has been employed by the University since 1970 as acting assistant dean for the College of Arts and Sciences and as an English professor.

The office is designed to help students not in social life but in academic life. Dean Culross said, "If a student has a problem, we want them to know that they can come to the Office of Academic Support and Undergraduate Studies when they don't know where else to go."



Photos by Paul Lambert

Top: This University student is receiving career guidance on one of the many computers here on campus. These programs assist students in selecting possible careers and majors, based on data supplied to the interactive computer.

Bottom: The Office of Academic Support and Undergraduate Studies counsels many freshmen each summer in the orientation program.





Lambert



Lambert

Above: Dr. Charles Gibson serves as the dean of the Graduate School. **Top Right:** Carolyn Powell, a Master of Music student, practices for the Madrigals, which are performed every December. **Right:** Bill Gilchrist, a Master of Science student lectures to a geology lab as part of his job as a Graduate Assistant.

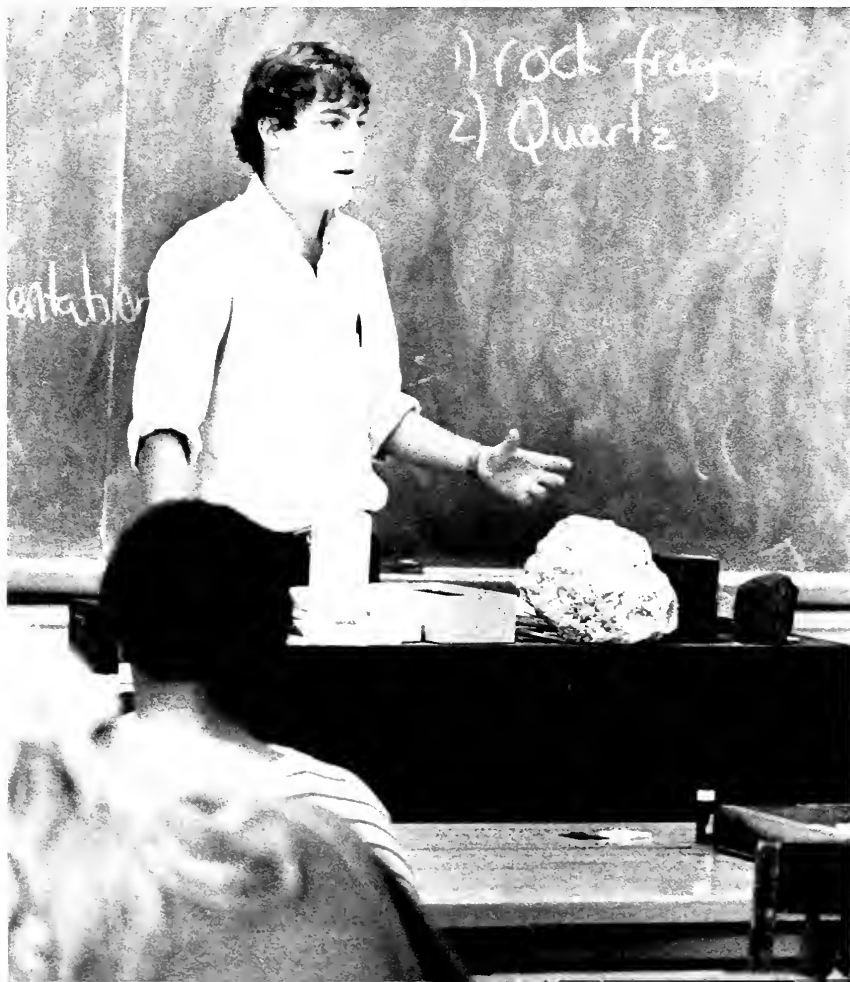

Lambert

Students acquire practical experience at Graduate School

Students have the option to further their learning beyond the basic four year degree at the University by enrolling in the Graduate School. Presently, the University offers 34 masters degree programs — several of these having different options available within the degree program.

The University also tries to encourage enrollment in its Graduate School to all qualified undergraduate students.

There are, however, certain standards to be met in order to enter Graduate School. Those applying for entry must have an undergraduate degree, a 2.4

grade point average and must do sufficiently well on their Graduate Record Examination. Foreign students are also encouraged to enroll in Graduate School and must meet the same standards as the other students. They must, in addition, have a verifiable proficiency in English.

Dean Charles Gibson said that the goal of the Graduate School is to "provide the highest quality instruction that the institution can provide." Graduate courses have been offered at the University since the 1930's, with the first Masters degree being given in 1942.

Many of the University's graduate students work while taking graduate classes. Approximately 150 jobs are available to students on campus through graduate assistantships.

In his opinion, Dean Gibson said that the University rates well with other universities in Kentucky. According to Gibson, the graduates "tend to be very competitive in the job market, and compete as well as students at any other college."



Kuehle

Left: Graduate student Linda Spencer supervises desk worker Sara Yocum as part of her job as Graduate Assistant in Beckham Hall.

Providing High Quality Programs Is The Goal of College of Allied Health and Nursing

With the University's large amount of continuing education students, the College of Allied Health and Nursing expects high academic standards, since, according to Dean David D. Gale, there is also a large job market for the graduates.

The College offers nine degree programs in the areas of Emergency Medical Care, Environmental Health Science, Health Record Science, Medical Assisting Technology, Medical Technology Lab, Baccalaureate Nursing, Associate Degree Nursing, Occupational Therapy and Continuing Education. Three of these programs have a 100% passing rate on their state board exams.

Besides classroom work, the students get clinical experience. This way, they get learning experience in their field of study. They go to different hospitals in the area including the U.K. Medical Center, the Shriners Hospital, the Danville Hospital, and the Kenwood Nursing Home.

Each degree program has a certain GPA that must be met before admittance and kept throughout to stay in that particular program. The goal of the College is to provide high quality programs at the undergraduate and graduate levels for individuals who wish to pursue a health profession.

The Outstanding Teacher for the College of Allied Health and Nursing is Dr. Gladys Masagatani, associate professor of Occupational Therapy. Dr. Masagatani, in her second year at the University, feels that both student and teacher should come prepared for class to get the most out of it.

Barbara Fennell is the outstanding student for the College. She holds a 3.9 GPA. Besides concentrating on her studies, Barbara is on both the cross country and track teams.

Above right: Dr. David Gale is in his eleventh year as the dean of the College of Allied Health and Nursing. **Right:** After graduation, Barbara Fennell, Outstanding Student from Allied Health and Nursing, plans to return to Canada and find a job in Occupational Therapy.

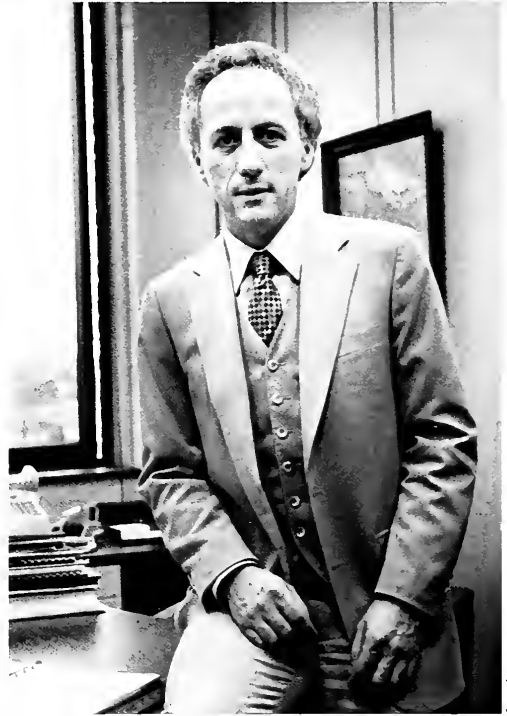

Lambert



Staff



Lambert

Left: Linda Kern and Amy Berberick practice giving IV's on Sheila Grider in the nursing skills lab. Below left: This Allied Health student gets experience in the chemistry lab. Below: Nursing students attain practical experience in the nursing skills lab. Rhonda Satterly draws up medicine in preparation for an injection.



Lambert



Staff

Below: Interior design student Jill Forbes illustrates the creative techniques used in her field. **Right:** Thomas Barr is the Outstanding Student for the College of Applied Arts and Technology. At the University, Barr has an outstanding record of scholarship, leadership, and service. **Bottom:** Working at the radio lab in the Perkins Building provides broadcasting students practical experience in the field.



Thompson



Lambert



Thompson

Left: The new aviation program gives students the opportunity to obtain a pilot's license and receive class credit for it. **Below:** Dr. Kenneth Hansson serves as the dean of the College of Applied Arts and Technology



Bailey



Lambert

Administering Functional Experience is the Objective of College of Applied Arts and Technology

The College of Applied Arts and Technology provides all types of practical experience in education by offering opportunities in shops, laboratories, studios, radio and television stations, papers, greenhouses, and other establishments in industry. According to Dean Kenneth Hansson, all kinds of opportunities are offered on and off-campus.

Recently, the College added a new area of study to its curriculum, aviation. The program, which is approved by the Federal Aviation Administration, is a private pilot flight program. Dean Hansson said that the program was developed with the idea of offering associate and baccalaureate degrees.

The College provides instructional programs in the applied arts and technological fields. Associate, baccalaureate, master's and specialist degrees are available through the Departments of Agriculture, Home Economics, Industrial Education and Technology, and Mass Communications. Also, the College offers a four-year Army Reserve Officer's Training Corps (ROTC) program through the Depart-

ment of Military Science.

Diane Vachon, assistant professor of home economics, was voted by students and faculty as the Outstanding Teacher in the College. She said that winning the Excellence in Teaching Award was an exceptional honor since it comes from the students.

The College selected Thomas Barr, a 4.0 senior majoring in journalism, as the Outstanding Student. Thomas has received the University Foundation Scholarship and the National Trust Fund (Graphics Arts) Scholarship for four years. Other accomplishments include the University Dean's List, Kappa Tau Alpha, Society of Professional Journalists, and Editor-In-Chief of the *Eastern Progress*.

Providing practical experience in and out of the classroom will always be an important aspect in the College because the faculty takes a great deal of pride in it. In concluding, Dean Hansson said, "You can talk a lot about being a journalist, but we think it is important that you have some experience, too."

Below: Dr David Greenlee directs the University Singers during their Fall Concert. The 44-member group is the top choral group at the University. Right: An art student expresses a form of herself through her creative art work.



Lambert



Lambert

Reorganization of Departments was the Key for College of Arts and Humanities

The College of Arts and Humanities has undergone many changes since 1979 according to Dean John Long. The 1979 reorganization solved many problems, especially that of having too many unrelated fields under one college. The reorganization also helped link related departments with those of similar educational emphasis.

The College sponsored the Alumni Careers Seminar for the benefit of Arts and Humanities majors, undeclared students, and other interested students and faculty. A panel of University alumni discussed their widely varied careers. A panel of employers representing General Telephone Company, Ashland Oil, and Metropolitan Insurance also discussed career opportunities for Arts and Humanities graduates in their firms.

Dawn Marsh is the outstanding student from the College. Dawn's major is English and French/teach-

ing with a grade point average of 3.87. Dawn has received the Phi Kappa Phi recognition of high scholastic achievement and the University Foundation Scholarship.

The Outstanding Teacher for the College is Dr. Un-chol Shin, professor of humanities. Shin said that what he is basically trying to do in his teaching is to help bring back the human quality so we can control machines instead of machines controlling us.

The College offers two graduate degrees, in English and in music. Involvement in such activities as musical ensembles, theatre practicum, and art exhibits are often required for Arts and Humanities majors to help in the application of their skills. Dean Long said, "Eastern's Arts and Humanities program is very strong, respected by other colleges, and is a source of pride to me and ECU."



Lambert



Lambert

Above: The Show Choir is a 22-member group of entertainers that perform various musicals at banquets and conventions hosted by the University. Inset: Dawn Marsh is the Outstanding Student for the College. The English/French major had a GPA of 3.87. Left: Dr. John Long, dean of the College of Arts and Humanities talks with a student after his class.



Lambert



Lambert



Lambert



Lambert

Above Top: The Central Advising Office has eliminated the need for advisers for business students. **Above left:** Dr. Howard Thompson, Dean of the College of Business, takes time out of his schedule to chat with students after a class. **Above right:** Marketing students are given a chance to package and market a product through class projects. **Left:** Karen Evans, Outstanding Student in the College of Business, had a grade point average of 3.94. **Right:** Computers play a very important part of the course work for business students.

Giving Students Hands-on Experience is the Goal of College of Business

"The purpose of this college is to serve Kentucky and contiguous states of the central U.S." Those are the words of Dr. Howard Thompson who has served as the Dean of the College of Business since 1973.

The College of Business has specifically served this region by moving into degree programs which are not offered at surrounding colleges. Some areas are health care administration, transportation and physical distribution management, insurance, real estate, and most importantly for Kentucky, coal mining administration.

The College is also concerned with the needs of the student. The new advising system is one unique way the College has met these needs. "Rather than the traditional faculty adviser system, there is now a central advising office with a staff on duty from 8 a.m. to 4:30 p.m., including the noon hour," said Thompson. "Students can come here anytime and receive advising assistance."

Thompson added that such things as computer-assisted business games, small business institute

cases, case studies, and cooperative course studies enable students to gain hands-on experience which will prepare them for the business world. "Computer skills are being incorporated into business courses," added Thompson.

The Outstanding Teacher for the College of Business is Dr. Bertee Adkins. Adkins attributes his success in the classroom to the good rapport he possesses with the students. Also, "I like to think I'm doing some good and when you realize you have helped someone to learn something, then you feel good," said Adkins. He teaches courses in business communication, advanced typing, and introduction to business.

Karen Evans, with a grade-point average of 3.94 is the Outstanding Student for the College of Business. Evans is an accounting major from Corbin, Ky. When she graduates in May, she plans to work with Deloitte, Haskins and Sells, an accounting firm in Lexington.



Lambert

The Production of Outstanding Teachers Is The Aim of College of Education

Producing the state's largest amount of teachers is the distinction of the College of Education. There is a great need for mathematics and science teachers, but an overabundance of physical education and health teachers. According to Dixon Barr, the Dean of the College of Education, the "job opportunities for education majors (teachers) are improving somewhat."

The Department of Curriculum and Instruction provides eligibility for provisional certification in elementary education which is valid for teaching grades one through eight if you have completed the baccalaureate degree in elementary education. To teach kindergarten, an additional 11 hours is required.

In Special Education, programs are offered leading to the baccalaureate degree in three areas of Special Education (Learning and Behavior Disorders, Trainable Mentally Handicapped, and Hearing Impaired) and in Communication Disorders. The special education student receives a certificate to

teach in grades one through eight and provisional certification in the area of specialization.

Secondary education majors are students in colleges other than the College of Education. They major in whatever it is they want to teach. Then, they take their teaching courses in the College of Education.

The Outstanding Teacher for the College of Education is Dr. John Anglin, professor of educational psychology. He has been at the University for 12 years. He feels that teaching takes time, isn't necessarily easy, but is rewarding. "A teacher has to like people, to have concern for the student and he has to be well prepared in the field," said Dr. Anglin.

The College of Education's Outstanding Student is Pamela Morris with a GPA of 3.77. The elementary education major is a transfer student from Hazard Community College. She is involved in Kappa Delta Pi, an education honorary and Kappa Delta Tau, a service sorority.



Above: In the classroom, Pamela Morris, Outstanding Student for the College of Education, gains knowledge that she will need in her future. Right: Dr. Dixon Barr is in his nineteenth year as Dean of the College of Education.





Staff

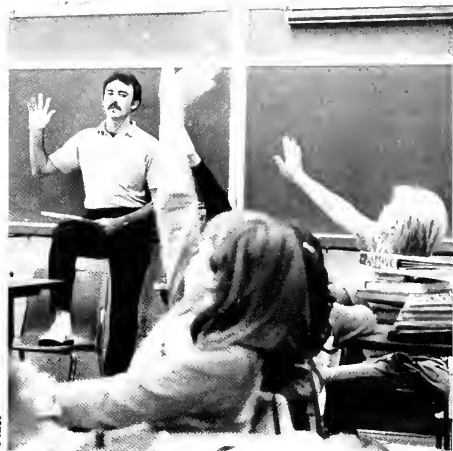

Staff



Staff

Above left: Melanie Ricketts Foley gives assistance to a business student at Madison High School. Left: Heather Haydon experiences the realities of being an educator. Above: Student teachers apply theory and knowledge to the education of others.



Bailey



Lambert

Above: Becky Lucas, a junior from Eminence, and Kevin Jones, a senior from Richmond, demonstrate the correct technique for administering cardiopulmonary resuscitation. Above right: Stuart Wilson, the Outstanding Student from the College of HPERA, gives an athlete ultrasound, a doctor-prescribed deep heating treatment. Right: This first aid class gets a demonstration in bandaging from Kimberly March, a sophomore from Miami, Florida, and Marie Miller, a junior from Richmond.



Lambert



Left: "The student's needs are most important," explained Dean Russell Bogue, of the College of Health, Physical Education, Recreation and Athletics. Below: Sophomore Archie Reese, from Lee County, gains teaching experience as he coaches basketball to students at Model school.

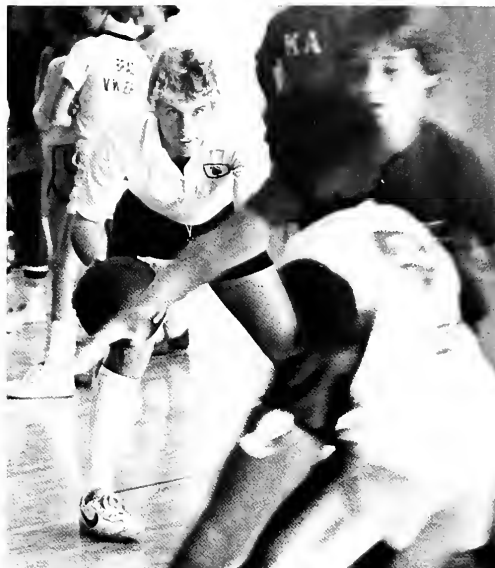

College of Health, Physical Education, Recreation and Athletics

"Meeting the student's needs," explained Dean Russell Bogue, "is the College of Health, Physical Education, Recreation, and Athletics' primary concern. We are constantly reviewing programs and curriculums to fit the student's needs," he said. Within the College are the Departments of Health Education, Physical Education, Recreation and Park Administration and Athletic Services. Formerly, these departments were part of the College of Education; however, in 1979, the College of Health, Physical Education, Recreation and Athletics was formed due to its growth.

The College promotes student creativity and gives students the opportunity to express feelings. Lectures, on-site visitations and group discussions are effective methods of teaching. "The experience the program offers really contributes to the program. It gives an idea of what your career will be like," said Karla Ross, a sophomore P.E. major from

Hamilton, Ohio. Field trips are offered from the different departments to further the students' learning and add interest to the curriculum. "The teaching is tremendous; instructors cover everything well. I was referred to Eastern because of its great reputation for P.E. majors. They do a great job of preparing me for a teaching career," said Karen Stayton, a sophomore from Lebanon, Ky.

Stuart Wilson, a physical education major from Franklin, Ohio, was chosen the Outstanding Student of the College of Health, Physical Education, Recreation and Athletics. He has achieved a cumulative grade point average of 3.0 and a 3.85 average in his major. Stuart was also nominated by the Department of Physical Education for the "Who's Who" award.

Dr. Herman S. Bush was chosen as the College's Outstanding Teacher.

Below: Ray Oakes assists two students, using the auto simulator, in emergency vehicle class. The students are shown a film, which simulates a particular situation, and the students react in such a way that they avoid an accident. Right: The College of Law Enforcement offers students the opportunity to experience security work on campus.



Lambert



Lambert

Offering the Students a Wide Range of Options Is The Aim of College of Law Enforcement

The College of Law Enforcement offers the student one degree with a wide range of options. Correctional services, fire prevention and control, police administration, and forensic science, security, and traffic safety options are available for the student to choose. Since its birth in 1966, it has grown tremendously, becoming one of Eastern's largest programs. Students from Kentucky and other states, as well, turn to Eastern for their law enforcement education. A large percentage of students hail from Ohio, Pennsylvania, Florida, New York, and Tennessee. Art Longnaker, a senior law enforcement major from Harrisburg, Pennsylvania, is part of a program that incorporates education between Harrisburg Area Community College and Eastern. "I came to Eastern because a teacher at HACC, an alumnus of Eastern, Elmer Crisswell, recommended the College to finish my education," explained Longnaker.

The services are the aspect Dean Truett Ricks feels are important. "We emphasize counseling and try to provide the services the student needs," he said. Maintaining quality and recruiting students are two of the college's aims. "There was a time when the college was growing so rapidly we didn't have time to emphasize quality," explained Dean Ricks. Since, there has been a slight decrease in enrollment and

extended emphasis is placed on the quality of education. The college also stresses the importance of teaching. "Teaching is number one," concluded Dean Ricks.

Students are benefitted by a Two-Day Career Day, sponsored by the Association of Law Enforcement. It is open to all students in the college. Lucielle Robucks, law enforcement advisor, explained, "The organization tries to integrate the freshmen members and offers community service. We also sponsor speakers, films, and activities."

The College of Law Enforcement's Outstanding Teacher is Dr. James Fox, professor of Correctional Services. "One cannot say he is outstanding compared to his colleagues. I feel I am not that much different than anyone else. I take information and try to get the student interested and to understand and be concerned how it affects him and others," said Dr. Fox.

The College of Law Enforcement's Outstanding Student is John Gill, a Senior majoring in police administration and Mathematics. John has a 3.9 grade point average in police administration, a 3.3 in mathematics and a cumulative grade point average of 3.62.

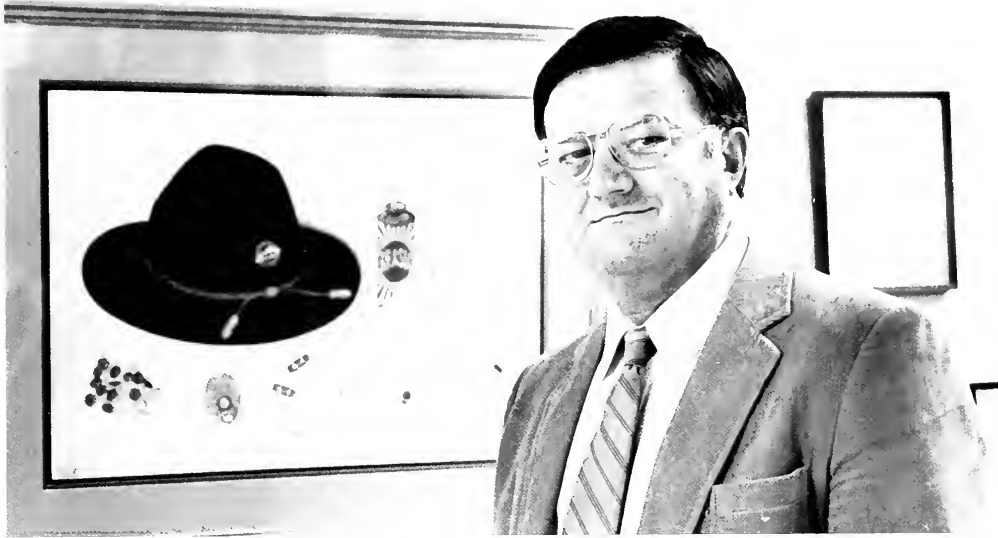

Lambert

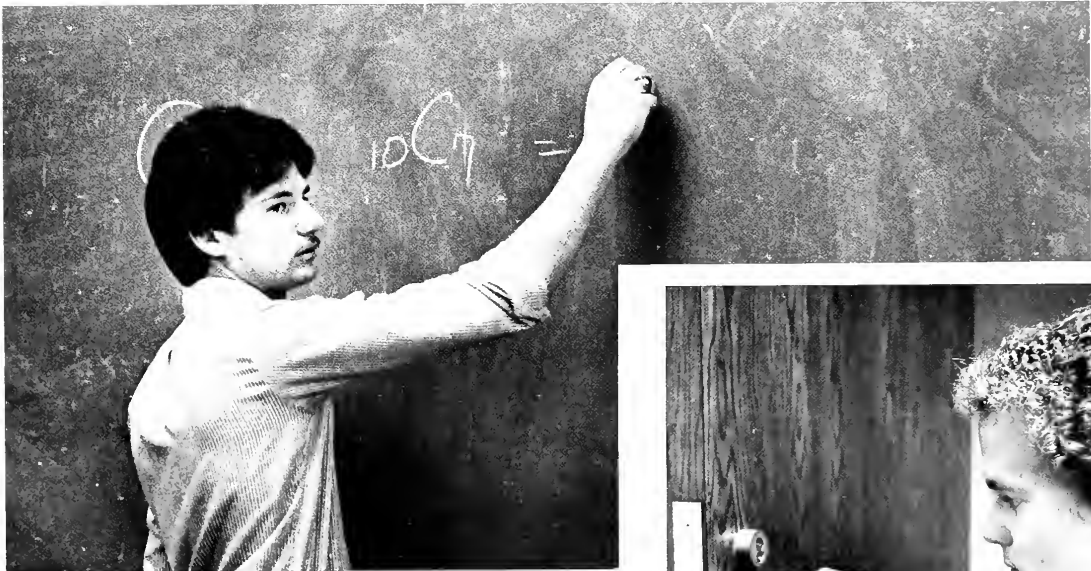

Lambert

Top: Dean of Law Enforcement, Truett Ricks, says that the College emphasizes the "quality of education." **Above:** John Gill, Outstanding Student of the College of Law Enforcement, teaches an algebra lab. Gill has accepted a job with the Federal Government working with the United States Marshall Service in Los Angeles, California. **Right:** Jim Foxx, a junior law enforcement major from Harrisburg, Pennsylvania, takes a fingerprint.



Lambert



Right: Kevin Cecil, a freshman from Bardstown, dissects a shark as part of his biology project. **Below:** Lab work is an essential and educational part of many classes, including this chemistry class. **Below right:** Sue Hanscom works to identify different species of insects as part of a project in conjunction with her major.

Lambe



Thompson



Thompson

Students Prepare for Pre-professional Fields and Research in College of Natural and Mathematical Sciences



Thompson

The College of Natural and Mathematical Sciences strives to provide courses of study for academic specialization in the natural and mathematical sciences and to offer programs to prepare students for pre-professional fields and for graduate study and research. Also, serving the community and region through public service and engaging in research to advance knowledge and enhance the primary function of instruction is an important aspect of the College.

The College offers the degrees of Associate of Science, Bachelor of Arts, Bachelor of Science, and Bachelor of Individualized Studies. Degrees are awarded in the areas of biology, chemistry, computer science, earth science, environmental resources, fisheries management, geology, mathematics, microbiology, physics, statistics, and wildlife management.

Mary McGlasson, who was assistant professor of biological sciences, is the Outstanding Teacher for the College. She, who recently retired from the University, has achieved the Excellence in Teaching award each year.

The Outstanding Student from the College is Annette Ohlmann, who has a 3.65 grade point average. Annette is President of the Student Association, student member of the Board of Regents, a student senator, a member of Council of Student Affairs, member of Center Board, and Kentucky Intercollegiate State Legislature.

According to Dean Donald Batch, the college has taken major steps this year to review its courses and curriculum in regard to its quality. He said, "The most important question to ask in reviewing quality is: what will benefit the student the most?"

Above left: This chemistry student prepares to begin her experiment to fulfill the lab requirement of the department. **Left:** Dr. Donald L. Batch serves as the dean for the College of Natural and Mathematical Sciences as well as an instructor for several classes.



Lambert

Reviewing and Updating Programs is a Continuing Goal of College of Social & Behavioral Sciences

The College of Social and Behavioral Sciences offers degrees in anthropology, sociology, social work, economics, geography, planning and development, transportation systems, history, political science, legal assistance and psychology. In addition, the college offers internship programs for the departments of psychology, political science, legal assistance and sociology.

The high standards of excellence in education from this college are partially due to a continuous system of examining the strengths and weaknesses of each department. This system involves long-range planning of five years which reviews the department's progress and makes improvements.

Reid Luhman, professor of sociology, was named the Outstanding Teacher of the College of Social and Behavioral Sciences. During his ten years at the University, he has been involved in numerous scholastic achievements and has written a textbook.

Deborah Lynn Bishop was chosen as the Outstanding Student for the College. Her major is sociology with a GPA of 3.86. She has been on the college Dean's List. In addition, she was nominated for Who's Who Among American College Students and was recognized by Phi Kappa Phi for outstanding scholarship.

Right: Dr. Russell Enzie, dean of the College of Social and Behavioral Sciences looks over one of his extensive collections of psychology textbooks.



Geography students Greg Perry, Glenn Graham and Steve Pigg work together to draw up a map in the lab as part of the requirement for their major.

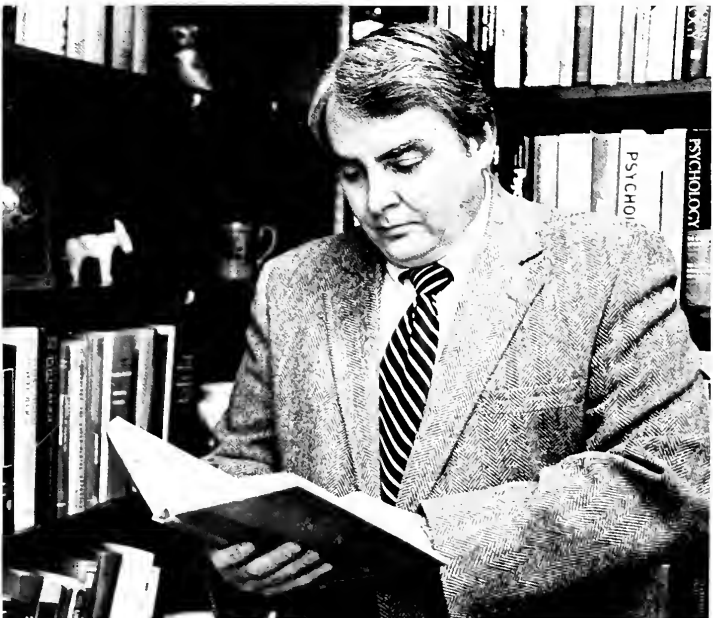



Lambert



Lambert



Lambert

Above top: Psychology students conduct various psychological experiments as a requirement for their major. Left: Social & behavioral students today use the latest technical equipment to monitor physical responses to electronic stimuli. Above: Deborah Lynn Bishop, the Outstanding Student for the college listens intently during her sociology class.

Being involved and making a difference, somehow, made students feel as if they were a necessary part of the University. It made their year more meaningful to be actively involved!





a matter of... Involvement

Alpha Epsilon Rho

Alpha Epsilon Rho is the national broadcasting society for students in the broadcasting field. AERho enables students interested in the broadcasting industry to not only be recognized as an honor student by being asked to join the society, but it also allows them to meet other professionals in the broadcasting field. This year, AERho worked on promoting 4-H in Richmond, worked with service campaigns for the Tourette Syndrome, and contributed to the Mass Communications Scholarship Fund. The group was organized on campus in 1978. AERho's co-advisers are Donna Williams and Maureen Everett.



Front row: Helen Wigger, Sec.; Marci Eilerman, Act. Corr.; Marty Hensley, Pres.; Janell Meece, Fall Sem. Pres.; Deidre Clark, Alum/Prof. Coor.; Debbie L. Lucas, Treas.; Sandy Brockwell, V. P. Second row: Derek Cross, Christie Rogers, Jennifer Stilwell, Dana Kidwell, Janet Walker, David Jones. Third row: Donna Williams, Co-Adv.; Angela McCord, Don Lowe, Richard Kerbaugh, Mark Daniela, Sarah S. Bowling, Amy Wilber. Back row: David Hammonds, Mark Baker, Keith Combs, Kelvin Quarles, Bob Clark.

Alpha Phi Sigma

Alpha Phi Sigma is the national criminal justice honor society. It recognizes students who have achieved scholastic excellence and also recognizes the hard work and sacrifice that goes along with being an outstanding student. This year, Alpha Phi Sigma participated in a disaster drill for the Patti A. Clay Hospital, did community service work at the MARC center (Madison County Association for Retarded Citizens), and participated in the Student Association's Fall Festival. Alpha Phi Sigma was founded at the University in 1971. Their adviser is Dr. Bruce I. Wolford.



Front row: Marilyn Lakes, Pres; Melissa Lamborn, V. P.; Wendy Solderitch, Sec.; Donna Muller, Treas. Second row: Angela Leaver, Pamela C. Rhodes, Don Simpson, Anita Marcum, Dede Dollar. Back row: Mark Lowe, Leslie Gillis, Brian Parr, Joe Butcher, Jim Fox.

• Delta Omicron •

Delta Omicron is a professional music fraternity for women. They help to promote the musical interests of the campus and the community, and foster fellowship of the musicians during the time that they are students. Members ushered at music department recitals, and at the Lexington Philharmonic's "Pop's in the Park" concert and also sponsored the Mary Hinkle Music Scholarship. Members must have a GPA of 3.0 in music courses and a 2.5 overall. Sharon Lawrence serves as the chapter sponsor and Dr. Bruce Hoagland serves as the faculty sponsor. Delta Omicron is in its 16th year of existence at the University.



Front row: Bridget Dunaway, Pres.; Stacy Scurlock, Terry Honchell, Sec.; Rachel Taylor, Dir. of Musical Act.; Joy Stewart, Treas.; Diane Thornton, 1st V. P. Back row: Rhonda Blevins, 2nd V. P.; Candace Ralenkotter, Hist. Chap.; Leslie Stewart, Cheryl Goodall, Ward.; Elizabeth Lovett, Shelia Herring, Lora Seward, Amy Gilreath, Dir. of Pub.

• Delta Sigma Rho •

Delta Sigma Rho is an honorary society. The group focuses on the critical skills and communication skills that are used in the problem-solving situations which are inherent in human behavior. The members of Delta Sigma Rho often enter the fields of law-public relations, employee-management relations, and other related areas. They aid in establishing the University as an institution of academic excellence in competition with other universities in numerous tournaments. The group is advised by Dr. Max Huss.



Front row: Frank Stapleton, Pres.; Bernardine Reed, V. P.; Max Huss, Adv. Second row: Deidre Clark, Kathy Schulze, Mark Hundely. Back row: Todd Berling, Scott Northcutt.

• Delta Tau Alpha •

Delta Tau Alpha is an honorary society for agriculture students who excel in the department. Members must be at least a sophomore with a GPA of 3.0 in major classes and an overall GPA of 2.5. This organization encourages high ethical standards in agriculture. Their major project was attending the National Convention at Southwest Missouri State University. At the convention, they had a bedding plant sale and a booth at the farm machinery show to help promote EKU agriculture. They also sold poinsettias during the spring semester.



Front row: W. Scott Althausser, Parl.; Melanie Vicent, 1st V.P.; Jeff Brown, Pres.; Beth Sebastian, 2nd V.P.; Michael Schlanser, Rptr.; Anne Barker, Sec. Back row: Greg Kist, Dennis DeWeese, Kevin Riley, Rodney Anderson, Amy Walker, Suzanne Taggart, Karla Adams, Paul Greenwell, Mark Deacon.

• Gamma Iota Sigma •

Gamma Iota Sigma, formerly the Insurance Society, is the University's National collegiate insurance fraternity. Founded in 1978, Gamma Iota Sigma attempts to promote insurance as a course of study at the University as well as in the industry. Members attended the GIS National Convention at the University of Alabama in Tuscaloosa this year as well as participating in insurance study programs in Kentucky, Ohio and southern Indiana, where they displayed information about the EKU chapter to members of the insurance industry. The group's advisers are Dr. Sam Weiss and Dr. Kenneth Kennedy.

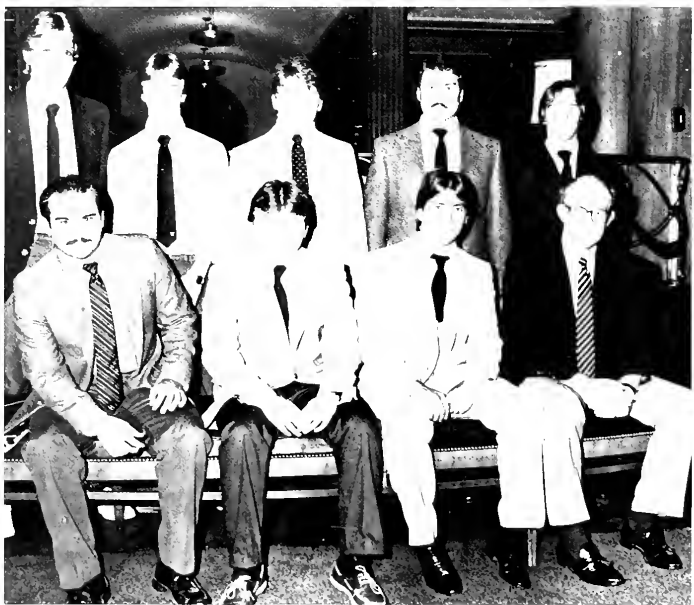

Front row: Wade Hembree, Sec./Tres.; Henry Goins, Pres.; Rob Proctor, V.P.; Dr. Samuel Weese, Adv. Back row: Tim O'Rourke, Randy Troutman, Steven Parrish, Dorsey H. Good, Jr.

● Kappa Delta Pi ●



Front row: Deborah Bishop, Treas.; Linda Bishop, Sec.; Carla Breeding Dale, V. P.; Melody Flynn, Pres.; Linda Williams, Hist.; Becky Ostrander, Hist.; Glynn Creamer, Adv. Second row: Heather Haydon, Kim Hensley, Cheryl Fannin, Julie Ives, Krista Wynick, Pamela Morris, Anna Clemons, Cheryl Bachman, Tamara Blau, Diane Thornton. Third row: Wendy Stevens, Jose Hernandez, Kathy Clayton, LeeAnn Walters, Pamela Robinson, Amy Elliott, Susan Martin, Cheryl Klatt, Jennifer Isaacs. Back row: Steven Johnson Rowlette, Lynn Settles, Alice Cooper, Donna Smith, Diane Seng, Timothy Shuber, Mary Hannan, Debra Addison, Timothy Wernery.

Kappa Delta Pi was founded on May 5, 1935. It is an honor society in the field of education. The purpose of the organization is to encourage high professional, intellectual and personal standards and to recognize outstanding contributions to education. They also stress excellence in scholarship and improvement in teacher preparation. Some of the projects Kappa Delta Pi participated in were the RIF program and a "Super Social," for all education majors. The group, which has been on campus for 48 years, is advised by Mrs. Elizabeth Jeffries and Dr. Glynn Creamer.

● Kappa Mu Epsilon ●



Front row: Karen Olde, Don Greenwall, Adv.; Philip White, Treas.; Monica Fltner, V. P.; Karen Applegate, Pres.; Greg Allender, Sec.; Pat Costello, Corr. Sec.; Dania Egedi. Second row: Jeff York, Mary Biddle, Valiant Cheng, Kelly McKnight, Joyce A. Dernovshek, Barb McGrath, John Gill, Annette Ohlmann, Connie Clark, Ellen Daugherty, Thomas Armstrong, Ted Averbeck, Keith Stephenson. Back row: Marc Albin, Phillip Hamilton, David Souder, Lisa Harrison, James Clem, Mary Badgley, Randy Dotson, Robin Meyer, Debbie Whitt, Richard Garland, Scott Taylor, Vince Leopold, John Bray.

Kappa Mu Epsilon was founded at the University on March 27, 1971. They are an honorary math society designed to promote undergraduate appreciation of math. The club also works to improve faculty/student relations and promote camaraderie among departmental majors. Among the many projects sponsored by Kappa Mu Epsilon are tutoring services, hosting the 1983 KME National Convention and assisting with the University's Math and Science Day held on campus. They also sponsored a faculty/student Christmas party and participated in the Fall Festival. Dr. Patrick Costello is the KME Corresponding Secretary and Dr. Donald Greenwell serves as faculty adviser.

Kappa Tau Alpha

Kappa Tau Alpha is a national communications honorary society that is open to journalism, broadcasting and public relations majors. The requirements for membership include being a senior communications major with at least a 3.2 GPA. The organization, which is still in its infancy stages, was established last spring when Dr. Glen Kleine, chairman of the Mass Communication department saw the need to recognize outstanding seniors in the field. In addition to the academic requirement, members must also display leadership abilities. Kappa Tau Alpha raised money this year for the departmental scholarship fund. The group's adviser is Dr. Glen Kleine.



Front row: Sandy Brockwell, Sec.; Christy Guttridge, V. P.; Donna Slone Smith, Pres.; Debbie Lucas, Treas. Second row: Mary Brodbeck, Julie Craven, Cheryl Scheringer, Angela McCord. Back row: Thomas Barr, Larlyynn Leffler, Judy Walton, Marty Hensley.

Lambda Sigma

Lambda Sigma is a sophomore honorary society. This organization encourages leadership and service on campus. Members worked on service projects for the campus as well as for the Richmond community. Their goal is to increase student involvement and pride in EKU. The group helped freshmen by giving campus tours, assisting with move-in day, handing out ID's and sponsoring mentor programs. In addition, Lambda Sigma worked at nursing homes, sold spirit towels, worked at Senate and Homecoming elections and sponsored a booth at the Fall Festival. Lambda Sigma, founded in 1976, is advised by Dr. Martha Grise and Dr. Ron Wolfe.



Front row: Donna Buckman, Ann Rudd, Lisa Yates, Treas.; Joe Powell, Pres.; Annis Crabtree, V. P.; Beth Chitwood, Ext. Chpr.; Dianne Storey, Rit. Chpr.; Sue Pohlman, Sec.; Elizabeth Cummins, Jr. Adv.; Melody Brandenburg. Second row: Julie Burt, Lisa Klinger, Gina Ross, Susan Mitchell, Norman Smith, Jr. Adv.; Ellen Hancock, Debra Rose, Robin Garnett, Nancy Brennan, Jr. Adv.; Chris Smith, Kathy Clayton, Sr. Advisor; Annette Burdine, Dana Kidwell. Back row: Pam Verille, Cathy Head, Sheila Mullins, David Fletcher, Katie Kardwitz, Kevin Lothridg, Sr. Adv.; Donna Lambers, Amy Topp, Kathy Bryant, Christi Ward, Mary Beth McAuliffe, Laura Wireman, Lynn Settles, Sr. Adv.



Front row: Lynn Bouchard, Comm. Dir.; Jenni Wood, Treas.; Tyra Gaylord, V.P.; Jeff Brown, Pres.; Jane Stander, Sec.; Nancy Thomas, Act. Chpr.; Peggy Baas, Hist. Second row: Cheryl L. Klatt, Monica R. Feltner, Susan L. Wade, Elaine Hoke, Debbi Scott, Dr. Martha S. Conway, Sr. Adv.; Annette Ohlmann, Lisa Rullman, Regina Burton, Julie Ives, Marybeth Chambers, Carla Breeding Dale. Back row: Greg Alexander, Steve Parr, Connie Clark, Susan Skees, Woody Stevens, Mary Hannan, Kim Kuhn, Kay Turpin, Philip White, Marty Hensley, Todd Moberly.

● Mortar Board ●

Mortar Board is a senior honor society. This organization was formed last year when Collegiate Pentacle, the previous senior honor society, gained national recognition. Selection of members must be approved by the National Office, thus it is indeed an honor to be accepted into the group. Mortar Board adds prestige, character, and leadership to the University. This year, they hoped to establish a leadership workshop for all organizations on campus. Some other projects the group was involved in included contributing to the United Way campaign, working with Lexington's international book project, and tutoring Madison County High School students.



Front row: Rhonda Richert, Debbi Scott, V.P.; Laura B. Schroeter, Pres.; John Bradley, Sec./Treas.; Nancy R. Holt, Adv.; Cheryl Scheringer. Back row: Debra Anderson, Debbie Whitt, Jamie Jarvis, Janet Lohr, Anita Vincent, Rhonda Blevins.

● Order of Omega ●

Order of Omega is a national Greek honorary. Membership requirements are a junior standing, an overall GPA of 2.6, and outstanding service and involvement in the individual chapter, Greek community and campus. The Beta Epsilon chapter was founded on campus on November 14, 1977, and includes such honorary members as Dr. Robert R. Martin, who was made an honorary member last spring. They support and help with all Greek activities. Order of Omega has also conducted a scholarship/time management workshop for the Greek system. The organization is advised by Nancy Holt.

Phi Alpha Theta

The history honor society, Phi Alpha Theta, has been in existence at the University for 17 years. This international society has over 600 chapters in fifty states, Puerto Rico, Canada, and the Phillipine Islands. Membership is composed of students and faculty who have been elected to membership on the basis of excellence in the study and writing of history. Phi Alpha Theta's objective is to promote history by encouraging research, quality teaching, publications and the exchange of learning among its members. Each spring the group assists with the implementation of History Day held on the University's campus. Their adviser is Dr. Keith Algier.



Front row: Janet Johnson, Belinda Ward, Karen Marlowe, Pres. Back row: Todd Moberly, V.P.; Steven Johnson, Sec./Treas.; George Chaney, Jennifer Issacs.

Phi Epsilon Kappa

Phi Epsilon Kappa is a physical education honorary. Through speakers and audio-visual aids they exchange information and experience with the community concerning matters relating to the interdependent areas of health education, physical education, recreation, and safety education, including programs, methods, techniques, material and training and research. It adds a chance for physical education students to join a professional organization and learn to become a professional. Phi Epsilon Kappa tries to present to the community a new outlook of the physical education profession. Hal Holmes and Dan Lichty are the advisers. Phi Epsilon Kappa was founded at the University on April 26, 1974.



Front row: Eddie Cravens, Hist.; Wendy Stevens, Sec.; Karen Olde, V.P.; Stuart Wilson, Pres. Second row: Pat Morrissey, Angie Hackel, Larry Clements, Frances Launa Smith, Marshall Nathanson. Back row: Dan Lichty, Adv.; Eric Smith, George Dean, Stephanie Domanico, Hal Holmes, Adv.

● Psi Chi ●

Psi Chi, Eastern's national honor society for psychology majors or minors requires members to be in the top 35% of their class. As well as promoting scholarship and achievement, this organization aids students in their post-graduation job search. Psi Chi gives psychology students the opportunity to share knowledge and understanding with fellow students and faculty members. This year, the group sponsored various programs on graduate studies. Speakers were invited to describe employment in the field of psychology. Dr. William H. Watkins serves as Psi Chi's adviser.

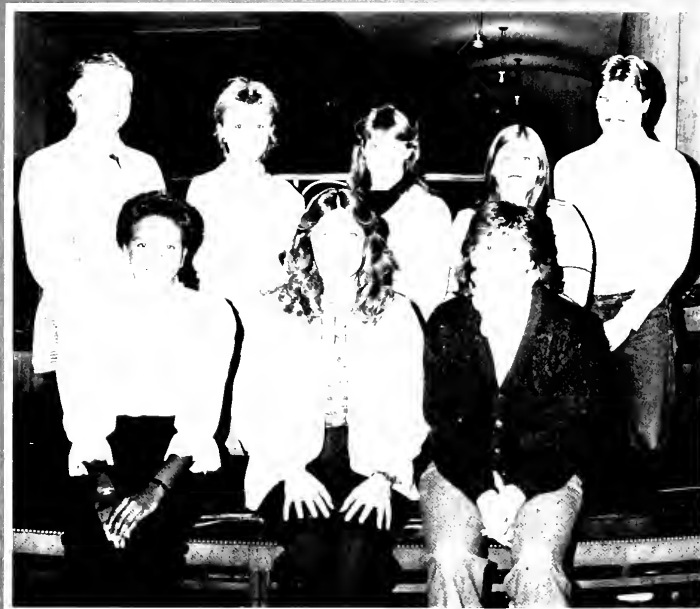

Front row: Robin Higgins, Terri Cox, Pres.; LeAnne Scott, V.P.; Back row: W. H. Watkins, Adv.; Maggie Price, Jane Hommes, Sec./Treas.; Treska W. Welch, Micheal Bradle.

● Sigma Delta Pi ●

Sigma Delta Pi is an honorary for those students who have earned a GPA of 3.0 or better in the Spanish language department, along with the completion of at least one Spanish literature class. Members have a far-reaching interest in cultures other than their own. They hope to convey their enthusiasm for the Hispanic language, culture and history to everyone and encourage them to learn and experience it. Sigma Delta Pi works closely with the Spanish Club on such projects as the Red Cross Blood Mobile drive and tutoring Spanish students. They have been active on campus since 1973. Dr. Norris MacKinnon serves as the adviser.



Front row: Juli Hastings, Pres.; Back row: Tracey Floyd, Acad. V.P.; Robin Higgins, Soc. V.P.; Sherri Hicks, Exec. V.P.

● Sigma Tau Delta ●

Sigma Tau Delta is an English honorary. It promotes outstanding performance in the field of English. They provide a meeting ground for students of like interest in English language and literature. As a club, they have given receptions for theater productions and honored retiring English professors. Sigma Tau Delta is advised by Dorothy Sutton and Harry Brown.



Front row: Diane Thorton, Hist.; Phyllis Collins, V. P.; Dawn Marsh, Pres.; Yvonne Wisnicky, Soc. Chpr.; Sherri Long, Soc. Chpr. Back row: Harry Brown, Adv.; Juli Hastings, Janet Johnson, Daniel Zoeller, Jennifer Brown, Lisa Pace, Abigail McCormick, Dorothy M. Sutton, Adv.; Joe Powell.

● Sigma Tau Pi ●

Sigma Tau Pi, one of the oldest organizations on campus, is a business honorary society. The goal of this society is to promote a feeling of unity and fellowship among its members and to provide opportunities for social and educational growth. In order for a person to become a member of Sigma Tau Pi, he or she must be at least a sophomore currently enrolled in the business curriculum with a 3.0 GPA or better. The group planned get-acquainted activities for members, as well as guest speakers and banquets. They also participated in the Bizarre Bazaar and the United Way drive. Sigma Tau Pi, founded in 1926, is advised by Dr. Fred Engle, Jr.



Front row: R. Fetzer, L. Wells, R. Isom, S. Mitchell, V. Hamby, M. Vaughn. Second row: K. Webster, M. Wells, N. Oeswein, V. Wiley, C. May, D. Grant, M. Hassfurder, M. Bryant, G. Abell, V. P.; J. Stander, Rep.; R. Burton, Pres.; V. Baker, Treas.; M. Derr, G. Burgess, J. Browning, M. Brannon, M. Schnitzler, L. Yates, J. Yeary. Third row: M. Smith, R. Huff, G. Green, A. Smith, G. Chrozozon, K. Burkes, M. Sutton, D. McGonigle, R. Reeb, D. Brown, A. Rudd, J. Burt, B. Brennan, M. Walter, M. Swiney, W. R. Hart, H. Sebastian, J. Searce, D. Blevins, D. Newton, J. Wiley, M. Blackerby. Back row: J. R. Wilson, J. Woods, L. Greenwell, A. Davidson, L. Balbard, G. Hunkenmowler, D. Kauscher, N. Smith, D. Pauley, T. Hulett, K. Cole, L. Ray, Dr. F. Engle, Spon.; R. Cox, D. Spence, C. Allen, D. Willis, W. Craig, W. Woolsey, M. Ernst, A. Dahl, T. Sheets, A. Campbell, S. Parks, P. Wehrman.



Phi Kappa Phi is a senior honor society which demands the highest degree of academics excellence of any honorary at the University. They strive to encourage superior scholarship in all academic areas. Membership is restricted to those seniors who have attained a 3.7 grade-point average or above and have demonstrated scholarship and leadership in their field of study as well as all other academic subjects.

Gregory E. Allender

Joanna Angel

Verna L. Baker

Larry Ballard

Linda Diane Bishop

Russell L. Bogue

Regina Lyn Burton

Bambi S. Campbell

James L. Carter

Vicki L. Carter

Sandra L. Chumbley

Phyllis Jo Collins

Radeana L. Collins

Alice M. Cooper

Sheri E. Cornell

Wanda A. Craig

Jack L. Culross

Ellen Christina Daugherty

Teresa L. Daulton

Jacqueline L. Day

Bridget L. Dunaway

Melinda G. Easley

Micheal Joseph Ernest

Russell F. Enzie

Monica Renee Feltner

Barbara Joan Fennell

David D. Gale

Tyra Denee Gaylor

Teresa A. Hagan

Marvin Hensley, Jr.

Elaine K. Hoke

Leslie L. Johnson

Andrea Sara Leeson

Susan Massey

Lisa K. Mayberry

Melissa G. McGee

Paula Gayle Morton

Rachel I. Rhude

Debbi Scott

Lori J. Smith

Mary Jane Stander

Patti C. Towery

Susan Lynn Wade

Mark Douglas Wells

Philip H. White

Elizabeth Sandidge Willis

Who's Who Among Students in American Universities and Colleges is an honor given to outstanding students at the University. These students are nominated by faculty, staff and the Student Association and are honored at Commencement exercises in May. Eligibility depends upon a 2.7 grade-point average, active participation within organizations, and having been enrolled in the University for at least two years. The **Milestone** would like to congratulate these students.

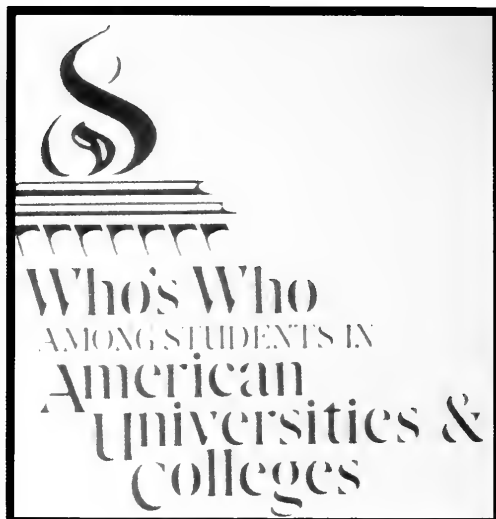

Gina L. Abell
 Karen Applegate
 Verna L. Baker
 Thomas J. Barr III
 Sara M. Begley
 Deborah L. Bishop
 Lynn M. Bouchard
 Jeffery L. Brown
 Regina L. Burton
 Marybeth Chambers
 Brina K. Chandler
 Connie R. Clark
 Phyllis J. Collins
 Daniel R. Deller
 Marveta M. Douglas
 David M. Easterling
 Karen L. Evans
 Monica R. Feltner
 Tracey L. Floyd

Gary E. Frohn
 Amy L. Gardner
 Teresa A. Hagan
 Julia L. Hastings
 Jennifer R. Helton
 James B. Henry
 Carl J. Kappes
 Cheryl L. Klatt
 Rose M. Kuhl
 Andrea S. Leeson
 Marc L. Leis
 Charles D. Linebach
 Dawn F. Marsh
 Jacqueline M. May
 Todd D. Moberly
 Donna L. Morris
 Jonathan C. Murath
 Annette M. Ohlmann
 Rhonda L. Richert

Stephanie E. Risner
 Constance J. Semler
 Joseph L. Settles
 Melissa L. Shore
 Jennifer L. Smith
 Jonathan T. Son
 Joyce A. Spencer
 Mary J. Stander
 Wendy S. Stevens
 Nancy J. Thomas
 Leandre K. Turpin
 Susan L. Wade
 Belinda K. Ward
 Mary E. Weigel
 Philip H. White
 Stuart G. Wilson
 James R. Wilson
 Margaret D. Winkler
 Jennifer L. Wood

● ACEI ●



Front row: Mabel W. Jennings, Adv.; Kay Turpin, V.P.; Cindy Lear, Pres.; Leslie Robinson, Sec. Second row: Connie Wolfe, Kathy Amari, Amy Crider, Teresa Davis, Tracye Fruth, Debra Addison. Third row: Cheryl M. Bachman, Nancy Smith, Selena Cook, Debbie Stirnemann. Back row: Tony Baker, Kimberly Rapson, Debbie Kammerer, Paula Morton, Michelle Stirnemann, Rebecca Brown.

The Association for Childhood Education International is a professional organization for those concerned with children, from infancy through early adolescence. The club's purpose is to enhance the quality of family life and to improve educational climate for children. Members attended the Kentucky Fall Conference at Murray State University and the International Conference in Vancouver, British Columbia, Canada. ACEI also sponsors an annual book fair on campus. Mrs. Mabel Jennings and Dr. Alfred Morris serve as the group's advisers.

● Accounting Club ●



Front row: Mark Sutton, Treas.; Regina Burton, V.P.; Verna Baker, Pres.; Mark Wells, Sec.; Ken Griffith, Adv. Second row: Debra Hayes, Hau-yin Cheng, Della Blevins, Tamela Meade, Norman Smith, Brenda Lewis, Julie Burt, Robin Cox, Cindy Allen, Cara Dyer, Susan Griffith, Bobbi Brennan, Teresa Daulton, Loretta Lawson. Third row: Wanda Craig, Sharon Isreal, Melinda Schnitzler, Ramona Gabbard, John Stone, Walter Woosley, Timothy Walker, Mark Holmes, Kurt Giebel, Anthony Combs, Richard Mitchell, Gwendolyn Green, Tamara Coffey, Melva Moore, Jamie Thomas. Back row: Pam J. Hesselbrock, Melba Vaughn, Sandra L. Carroll, William R. Hart, Anthony Davidson, James H. Jennings, Mark J. Sizemore, Eddie Johnston, Larry Ballard, Tracy McFaddin, Donna Lyons, Hope E. Sebastian, Donna Willis, Tamyra Prater.

The Accounting Club is an organization for students with a strong interest in accounting. The club strives to give members a first-hand look at public and industrial accounting outside the classroom. Members did volunteer income tax assistance for low-income families, which gave them actual hands-on experience in preparing tax returns. The organization also held presentations at the Holiday Inn for the "Big Eight" accounting firms. In addition, they visited a national accounting firm in Louisville. The Accounting Club was founded at EKU in 1963. Their adviser is Mr. Kenneth Griffith.

● Agriculture Club ●

The **Agriculture Club** serves as a service organization for the students and faculty of the agriculture department. The group helps people within the department get to know each other better and promotes involvement among the members of the community. It also aids in interaction between the faculty and the students. The Agriculture Club is advised by Mike Judge and Dr. William Stocker. It was founded at the University in 1974.



Front row: W Scott Althaus, V P, Paul Greenwell, Rec. Dir., Gregory Kist, Pres., Beth Sebastian, Sec., Larry Greenwell, Rep., Micheal Schlanser, Treas. Back row: Kevin Riley, Ann Kirby, Phil Jones, Micheal Judge, Adv. Dennis DeVeese.

● ALE ●

The **Association of Law Enforcement** offers a chance for any student in the College of Law Enforcement to unite with other students and teachers in the common goal of criminal justice. They hold annual Career Days which offer any student the chance to meet and confer with prospective employers in the various fields of criminal justice. Guest speakers add to the educational aspect of the club. The club has also done extensive work at the Telford and MARC community centers by helping with repairs. Lucille Robuck serves as the group's adviser. ALE has been on campus since 1969.



Front row: Gwyn Scott, Alan Poindexter, Sgt-Arms, Diane Feger, Treas., Don Simpson, Pres., Dwayne J. Pettie, V P, Kelly Moore, Sec., Faith Cady Second row: Doris Perkins, Joe Clark, Bob Kain, Dennis Hetner, Art Longaker, Angela Leaver, Wendy Solderitch, Melissa Lamborn, Linda Durrell, Lorraine M. Grabauskas, Mary Jo Wurts, Dede Dollar, April Brown, Brian Parr. Back row: Terry Gidley, Daniel E. Busser, Robert S. Stack, Sandy Steilberg, Anita W. Abell, Theresa Pike, Bette Smith, Pamela C. Rhodes, Karen Ivie, Sharon Melver, Scott Pickett, Mark F. Lowe.

ACM

The Association of Computer Machinery is an organization open to those students who are computer science majors, minors or are interested in the field of computers. ACM frequently holds forums with guest speakers on such topics as robotics. They try to keep up-to-date on the new technologies in computers. The club also participated in an annual Career Day, held at the University.



Front row: Scott Taylor, Treas.; Kathy Clark, Sec.; Wayne Haubner, V.P.; James L. Clem, Pres. Second row: Valiant Cheng, Robin Meyer, Mary Badgley, Kim Walker, Cyndie Smith. Third row: Mary E. Biddle, Nancy Davidson, Dania Egedi, Karen Appelgate, Mark Alsip. Back row: Philip White, Thomas Armstrong, Gary Jackson, Andrew Diseker, Phil Fox.

AMA

The American Marketing Association is a national pre-professional organization open to anyone interested in the field of marketing, advertising and other areas in the College of Business. They strive to unite their members in a structured, learning atmosphere and to acquaint them with marketing and how it relates to the business world. The club hosts speakers from all over the country on various marketing and advertising techniques and potential job opportunities. One of the projects that AMA participated in was Marketing Day, held in conjunction with Business Events Day held in the spring. Dr. Janet Hibbard serves as the group's adviser.



Front row: Rhonda Richert, Randy Greves, V.P.; Scott Jennings, Prog. Chpr.; Brian Gibbs, Pres.; Jill Cassell, Treas.; Vickie Shadoa. Back row: Walter B. Brown, Sharon Kay Parks, Bill Martin, Sherry Pedigo, Shari Herrin, Scott Northcutt, Vonda Croucher, Sharon Criswell, Shawn Tower.

ASA

The **Art Student Association** provides opportunities for the University community to be exposed to art in a very direct, vivid manner. The group works to make the University community aware of the artistic talents and resources available by participation in public events. ASA also sponsors trips to major metropolitan cities such as New York to participate in various cultural events. They also participated in the Fall Festival and the Bizarre Bazaar. Through various social events, a rapport is established between students and faculty members in a non-classroom environment. ASA is advised by Mr. Donald Dewey.



Front row: Pam Estep, Benny Wright, Jr., Jamie Jaruis, Co-Pub Chmn.; Anita Hagan, V. P.; Terri Griggs Back row: Donald Dewey, Susan Massey, Sec.; Steven Dempsey, Pres.; Amy Williams, Treas.; Rod French.

Caduceus Club

The **Caduceus Club** is a pre-professional organization that provides informative programs to students in medical and other health related fields. The organization aids students in pursuing careers in the various health care fields. Information is offered to students ranging from preparation aids for the Medical and Dental College Administration Tests to admission requirements for entrance to all medical and dental colleges. This year, the club toured the University of Louisville School of Medicine, held a Get-Acquainted picnic at the Irvine-McDowell Park and held an Honors Banquet at Boone Tavern Restaurant. The Caduceus Club is advised by Dr. John L. Meisenheimer and Dr. Sanford Jones.



Front row: Dave Ponder, V. P.; Ben Meisenheimer, Pres.; Tyra Gaylord, Sec.; Lisa Bentley, Pub. Second row: William Hay, Mike Sutkamp, Jon Sutkamp, Thomas Brown, Kevin Miller, Kelli Medley, Todd Pesavento, Teresa Hulsey, Sherry Buskirk, Dr. John Meisenheimer, Spon. Back row: Basil Halliday, Ben Jason Childers, David H. Igo, Deborah Lynn Jimenez, Carla Stearns, Charlie Sutkamp, Bill Metcalf, Becki Vonluehrte, Elizabeth Long, Kimberly Petrie.

The Baptist Student Union is a religious organization on campus that works to help its members become better leaders in the church, and give them a chance to grow spiritually, emotionally and physically. The BSU gives its members a chance to grow in and with Christ in many ways. They conduct clown, puppet and drama ministries as well as programs on sign language for the deaf. They also travel to nursing homes in the Richmond area to minister. Aside from these activities, the BSU feels it is their responsibility to minister to the University and community around them.



FRONT ROW: N. Searing, L. Schmidt, M. Huff, K. Wyrick, K. Wyrick, C. Lee, B. Hunsinger, J. Zartman, J. Calder, R. Clifton, CBYW president; C. Lyons, P. Clifton, L. Williams, Christian Soc. Action Coord.; L. Johnson, S. Reder. **SECOND ROW:** J. Helton, Pres.; D. McClellan, Com. Coord.; T. Byrnside, B. Radin, J. Jackson, M. Allison, M. Tharp, Lunchcounter; S. Puckett, Rec. Coord.; M. Bryan, P. Beatty, A. McDuffey, S. McMullen, D. Perkins, R. Huff, A. Walker, C. Ashley, A. Miller, L. Pack, S. Kiper, D. Vincent, VP. **THIRD ROW:** L. Knikle, D. Reed, Foods Coord.; M. Strange, S. Rizenbergs, E. Cummins, C. Dobson, J. Greene, Soc./Coffeehouse Coord.; L. Haake, R. Strohmeier, S. Smith, D. Oswald, K. Miller, L. Stewart, R. Stotts, Spiritual Life Coord. **FOURTH ROW:** D. Ward, S. Shepherd, J. Brandenburg, D. Fletcher, R. Kramp, D. Parke, J. Powell, K. Ashley, C. Champ, P. Smith, Worship Coord.; W. Spivey, E. Reffett, S. Smith, D. Wallace, D. Stamps, L. Lawrence, Missions Coord.; T. Son, C. Le-shon, J. Sudduth, Center/Outreach Coord.; M. Cain, D. Campbell, B. Fleming. **BACK ROW:** J. Ward, N. Bryan, A. Siegler, J. Copley, M. Hayes, D. Singleton, T. Watkins, E. Coulter, B. Ellis, Special Ministries Coord.

BSNA

The **Baccalaureate Student Nurses Association** is a pre-professional organization for pre-nursing students. It adds to the quality of the University by providing an organization which promotes and furthers the professional growth of the students. The BSNA serves the campus and community by giving free blood pressure screenings and encouraging the faculty and students to make a contribution to the Blood Mobile each semester. They also work with many fundraisers such as March of Dimes and United Way. The BSNA is a constituent of the Kentucky Association of Nursing Students and the National Student Nurses Association. The group's adviser is Linda Wray.



Front row: Valerie Wade, Pub. Kelly Irwin, V.P., Lisa Hyman, Pres., Annetta McDuffey, Treas., Tammy Galloway, Rec. Sec., Tami Bishop, Hist. Second row: Judy Meiman, Gina Lentini, Mary Kay Hack, Donna Burch, Theresa Renn, Lisa Rullman, Lori Clark, Third row: Lesa Wimsatt, Nancy Swanson, Florence Belin, Connie Smith, Pamela Neal, Susan Schaffer, Amy Peterson, Mary Weigel, Back row: Karen Schmidt, Vicky Holbrook, Sharon Smith, Melinda Hampton, Debbie Hess, Billye Preston, Mary Gene Klein, Sheri L. Wade, Molly Weigel.

● Catalina Club ●

The **Catalina Club** is a co-ed synchronized swimming club. The club puts on a water show every spring semester. They also gave training in the area of creative aquatics. Geared toward both totally inexperienced swimmers as well as highly advanced, the club serves all who are interested. The Catalina Club has been on campus approximately 20 years, since 1963. The faculty adviser is David Todd Day.



Front row: Jill Garrison, Debra Timmons, Dania Egedi, Liz Rogers, Kristin Duncan, Sec., Lisa Frye, Treas., Nannette Metz, Pres.; April Raffignone, V.P.; Lori Stringer, Elmer Bontrager. **Second row:** June L. Crenshaw, Lisa L. Fawcett, Beverly S. Krueer, Laura Gnepper, Christi Crenshaw, Stephanie Domanico, Leigh Ann Dosch, Karen Olde, Cindy Lyons, Mark Duecker. **Back row:** Laura VanWagenen, Denise Quillen, Pamela Heady, Jeri Carter, Brenda Boucher, Pamela Cozette, Blanton Ware, Angie Glatthaar, Lisa Prop, Melanie Azbill, David T. Day, Adv

● Chosun Cats ●

The **Chosun Cats** is a club formed around the art of Tae Kwondo. The organization provides the student with a basis for which they can learn a form of self-defense. It also gives those who join a way to build confidence and keep in good physical condition at the same time. The club participated in many tournaments both in and out-of-state. They also performed demonstrations in various dormitories. The Chosun Cats are led by Major Richard Anderson.



Front row: Naomi Fonda, Sec./Treas.; Karol Korrhager, Guy Delius, Bill Sullivan, Mike Nold, Equip. Mgr.; Jane Hettinger. **Second row:** Timmy Smalley, John Wells, Brent Norris, Alan Stockard, Randy Adams. **Back row:** Thomas Peoples, Robert McCool, Darryl Scott, Eric Garner, Greg Shouse, Kevin Anderson, Charlie Phans, David Knuckles, Mike Railey, David Wallace.

Circle K

Circle K is a service organization that allows members to meet new people and have fun while helping their community and others. The club had various social and service activities throughout the year. Among their service projects for the community were Meals-on-Wheels, parties for the Telford Community Center and having Easter egg hunts for the children at Brockton. They also aided in national fund drives for UNICEF, the Heart Fund and the Special Olympics. Circle K has been active on campus for approximately 20 years. They are advised by Dr. Don Calitri and Dr. Morris Taylor, and are also sponsored by the Richmond Kiwanis Club.



Front row: Michael Schlanser, Treas.; Dianne Greenwell, V. P.; Cara Dyer, Pres.; Joanna Armstrong, Sec.; Dr. Morris D. Taylor, Adv.; Dr. Donald L. Calitri, Adv. Second row: Connie Greenwell, Laura Strange, Marcie Strange, Dana Cave, Karen Greenwell, Larry Greenwell. Back row: Cheryl Ballard, Victoria Hamby, David Cecil, Barbara Latham, Janet Johnson, Mike Bongiorno, Margaret Taylor.

DPMA

The Data Processing Management Association is a pre-professional organization for those students in the business department interested in computers and data processing. DPMA hosts guest speakers at their meetings in order to learn about potential career opportunities. The club strives to inform students what the business world is like and the many opportunities that await them after graduation. DPMA has been on campus since 1979. The club's advisors are Dr. Engin Lynn and Don Carr.



Front row: Ben Maggio, Jr. Hist.; Gina Abell, Sec.; Steve Raika, Pres.; Jennifer Westerman, V. P.; Michael Blackerby, Treas. Second row: Jack Burton, Brian Fruth, Joy Stewart, Georgene Burgess, Julie Palechek, April Lynn Allen, Katrina L. Cole. Back row: Jeff Talbot, Ronald Johnson, Vicki Ashley, Mary Hassfardner, Mark Abeling, Dave Cornett.

● Dance Theatre ●

The Eastern Dance Theatre is an organization of dancers that gives students experience performing in front of crowds of people, and to expose students to different cultural dances. They perform numerous dances throughout the year which are open to all community members. During Eastern European Cultural Week, the theatre performed several dances and also traveled to numerous local schools for performances. The Dance Theatre is in its 34th year of existence on the University campus, having been founded in 1950. Co-artists are Virginia Jinks and Carol Shima.



Front row: Virginia Nill Jinks, Co-Dir.; Andrea Turner, Julie Hein, Treas.; Daniel Busser, Pres.; Kelli Medley, V.P.; Cheryl Yates, Sec.; Kirsten Hasbrouck, Pub. Man.; Becky Bach, Andy Baker, Carol Shima, Co-Dir. **Second row:** Joanna Davis, Gayle Lear, Jennifer Brooks, Janet Zartman, Maria Yeager, Kelli Neal, Maggie Price, Pam Ravenscraft, Billye Preston, Linda Brown. **Back row:** Stephanie Risner, Julie Overton, Karen Rowe, Art Rupe, Kim Myers, Bette Smith, Sabra Meuth, Julie Skogstrom.

● E Club ●

The E Club is an organization for lettermen in the various athletic sports. They strive to work toward the betterment of conditions in athletics and to further the cause of good sportsmanship. The E Club tries to improve the relationship between students and faculty in the athletic department. The club awards E-rings to seniors who have completed their final year and members also usher at all University home basketball games. Coach Tom Higgins serves as the adviser.



Front row: Todd Clements, V.P.; Ana Hogrefe, Sec./Treas.; Don Combs, Jr., Pres. **Second row:** Mike Strange, Rocky Pangallo, Karen Hofmann, Chris Smith. **Back row:** Brian Conroy, Shannon Brady, Mark Maher, Marcia Haney, Scott Vennefron.

● Finance Club ●

The **Finance Club** caters to those students who major in finance. It is an organization designed to give finance majors a conception of the business world of finance. They try to prepare the students for their careers by giving them some insight as to what to expect upon graduation. The members also have the opportunity to meet other students with like interests. The club takes field trips to corporations such as Merrill Lynch to observe opportunities after graduation. The Finance Club's adviser is Dr. Virgil Brewer.



Front row: Dr. Virgil Brewer, Spon., Debbi Scott, Pres.; Elaine Hoke, V.P.; Carla Blankenship, Treas.; Brian Hyndman. Second row: Kelly Montgomery, Sec.; Christopher M. Hanna, Diana Jackson, Ann Davidson. Back row: Ken Webster, John Back, Mike Roult, Tracy Thompson.

● Food & Nutrition Club ●

The **Food and Nutrition Club** is a professional, service and social organization. The club works to strengthen nutrition-awareness throughout the campus community. They allow people of similar interests to come together and discuss items of interest. The Food and Nutrition Club presented nutrition-awareness programs to elementary schools as well as distributing literature on nutrition. They also participated in the Meals-on-Wheels program in the Richmond area. Sarah Sutton serves as adviser. The group has been on the campus since 1968.



Front row: Robyn Clifton, V.P., Sherry Mikles, Pub. Chmn., Belinda Maness, Sec.; Donna Pratt, Treas.; Nancy Thomas, Pres. Second row: Tracy Phillips, Audrey Shively, Paula White, Shari Knaver, Jayne Brueggen. Back row: Dawn Hanks, Peggy Moore, Beth Jones, Sue Wolfe, Barbara Hutzel, Tish Jones.



Front row: Paul G. Greenwell, V. P.; Suzanne Taggart, Sec.; Tim Tingle, Pres.; Karla Adams, Rptr.
 Second row: Anne Barker, Gayle Willoughby, Laura Winebrenner, Daniel Smith, Sheri Southworth.
 Back row: Jeffrey Lemster, Kenneth Kirkpatrick, Mark Deacon, Steve Black, Adv.; Richard L. Lay,
 Michael L. Duncan.

•FTD/Horticulture Club•

The FTD/Horticulture Club is open to all students interested in the field of horticulture. They strive to increase professionalism in horticulture and related areas and offer students special programs in the floral industry that are not offered by the horticulture department. They try to maintain awareness of students of the rapid changes taking place in the industry and allow for the transition to post-college positions. This year, the club continued its annual plant sales in the Powell Building and sponsored their annual Christmas party for the Dessie Scott Children's Home. FTD/Horticulture Club is advised by Dr. Steven Black.



Front row: Sudie Martin, Hist.; Dawn Marsh, Pres.; Rob Schwann, V. P.; Cheryl Schneringer, Sec./
 Treas.; Alan R. Bettler, Spon. Back row: Mari Beth Lienhardt, Donna Jackson, Peggy Baas, Charles
 Pendleton, Wanda Albertson, Keith Mahan, Kim Sidwell, Mary Brodbeck, Bernardine Reed.

• French Club •

The French Club is a social special interest organization open to anyone interested in the French language. The club provided educational and recreational activities which are indicative of the French culture. The French Club promotes involvement in projects and encourages responsibility, high standards of conduct and intellectual achievement. In addition to attending regularly scheduled meetings, the club sponsored an annual spring banquet which is open to the public. The French Club, which has been on campus since 1970, is advised by Dr. Alan Bettler.

German Club

The **German Club** is an academic and social organization that provides an opportunity for University students to learn about a foreign culture by participating in the various activities that the club sponsors. They were involved in numerous social activities and tried to educate the Richmond community about German-speaking countries. The club's major project was hosting Oktoberfest, the annual German festival held in the fall. The German Club was founded in the Fall of 1978. The club's adviser is Dr. Sylvia Burkhardt.



Front row: Tim Price, Hist.; Claudia Hall, Sec./Treas.; Michelle Vielhauer, V.P.; Tom Pinckley, Pres.; Juli Hastings, Soc. Chmn.; Keith Mahan, Yvonne Wisnicky, Acad. Chmn. Back row: Gentry Martin, Jenni Wood, Terri Bogard, Kimberly Farley, Carolyn Bohn, Wanda Burton, Dr. Theodor Langenbruch.

HRSOK

The **Health Records Students Organization of Kentucky** is a professional organization open to medical record students. Their purpose is to promote personal, academic, social and public growth of students in the health records field. The club sponsors field trips, films, speakers, social gatherings and charity fund-raisers, and also participates in the campus United Way drive, the Red Cross Blood Mobile program and others. HRSOK also holds several activities for the campus and Richmond communities for Medical Records Awareness Week. The group has been active on campus for eleven years, having been founded in 1973. Their adviser is Ms. Linda Grodsky.



Front row: Lorrie Barry, Sec./Treas.; April Raffingnone, V.P.; Pamela Ward, Pres.; Elizabeth Saylor, Spon. Back row: Jane Elizabeth Broughton, Pub. Chmn.; Julie A. Overton, Patty B. Conley, Paula R. Meek, Laurie A. Walker, Regina E. Coomer.

IET Club

The **Industrial Education and Technology Club** is a departmental organization within the College of Applied Arts and Technology. The organization gives IET majors a chance to get to know each other and the faculty of the department. The members participated in fundraisers during the year and had a booth at the Student Association's Fall Festival and the Bizarre Bazaar. They also spent time aiding the White Hall Volunteer Fire Department. The IET Club advisers are Dr. George Herbert and Dr. Gary Chastine.

Front row: Dr. George Herbert, Adv.; Lynn Settles, Sec./Treas.; David Rowlette, Pres.; Mark Sowers, V. P.; Dr. Gary K. Chastain, Adv. **Second row:** Tony Murphy, David Vance, Betty Jane Geoghegan, Lisa Ann Trainer, Kim Cox, Diana Cornett, Dawn Glenkler, Don Mattingly, Jr. **Back row:** John R. Kwiecinski, Andrew Squires, Wayne Rogers, Kendall Gadd, Shawn McDowell, Tim Wernery, John Kennedy, Mike Meade, Rusty Risk.

ISA

The **International Students Association** is a social organization but has also been active in local campus elections. The group began in 1979 and is becoming stronger every year. The association has been active in elections of student body officers, senators and president. Members also donated blood during the annual Red Cross drive and sponsor guest speakers from other foreign countries in order to give them a knowledge of the customs and cultures of various continents. The International Student Association is advised by Dr. Joseph Flory.

Front row: Toni Sheets, P. R. Off.; Hau-yin Cheng, Treas.; Michael Agbor, Pres.; Beverly Francis, Sec.; Lavy Mammen, V. P. **Second row:** Stephen Duffy, Andy Mueller, Roger Chapman, Joseph Flory, Adv.; Moshe Nizan. **Back row:** Raul Sierra, Sung Kim, JoAnna Hightower, Sonia Lemos, Affiong Akpaso, Martin Edu.

● Kappa Delta Tau ●

Kappa Delta Tau is a service organization comprised of female students who spread sunshine and service across campus and throughout the Richmond community. Every semester during dead week, KDTs spread good cheer to their fellow students by sponsoring Sunshine Week. They also worked during student elections and homecoming elections. KDT regularly visits the Richmond nursing homes, the Shriners Hospital in Lexington, and the Danville Children's Home. Locally, they participated in an adopt-a-grandparent program and sponsored a needy family. In addition, this active group raised money for other charities such as Unicef, United Way, the Child-Find committee and the Hospitality Hospital.



FRONT ROW: M Leslie Cummins, Patsy Schnitzler, Vickie Wooldridge, Gina Young, Mary Sue Goodin, Laurie Gay. **SECOND ROW:** Donna L. Morris, Corr. Sec., Lynn Dee Weber, Prog. & Pub. Chmn., Laura Bruce, Rec. Sec.; Karen Katter, Ser. Chmn.; Cyndy Barney, V.P.; Jane E. Hamilton, Pres.; Vickie Lawson, Parl., Diana Rice, Rec. Chmn.; Tyna McClure, Treas., Pam Lathrem, Fin. Chmn.; Sharon Cox, Hist.; Rebecca Judge, Pldg. Chmn.; Michelle O'Bryan, Soc. Chmn. **THIRD ROW:** Jenny Roush, Amy Wolford, Charlotte Moore, Jennifer Hockey, Chap.; Lesa Stewart, Debbie Wilkins, Diana McMillan, Lisa Young, Wanda Stewart, Kathye Work, Lori Confield, Kelly Beckett, Vicki Woodard, Michelle Gustin, Phyllis Smith, Kathy Graham, Sandra Guffey, Lisa Cabbage, Kimberly Schreiber. **BACK ROW:** Brenda Peter, Eulene Cross, Jodee Dyer, Sheila Patrick, Stacey Stevens, Rhonda Satterly, Janne Sasser, Amy Scharringhausen, Kathy Sullivan, Angie Kilgallin, Kim Mitchell, Debbie Jett, Pamela Morris, Valerie Wade, Lisa Robinson, Patricia Reese, Leigh Adams, Karen Zirkelbach, Allyson Baudendistel, Cindy Lear, Connie Mason, Donna Burnett, Denise Scalf, Kim Patterson, Gwen Tyler.



Front row: Ben Enzweiler, Sec.; Jack Kaiser, Treas.; Michael Bradle, V.P.; David Wolfzorn, Pres. Second row: Chuck Schad, Men's Inter. Pub.; Kevin Romard, Timothy Lucas. Back row: Gregory Wayne Couch, Gerald Johnson, Quinton Clay Peyton.

● Keene Hall Council ●

Keene Hall Council is a social and service organization that strives to improve living conditions for Keene Hall residents. As a club, they try to sponsor parties and mixers with women's dormitories in order for the residents to meet new people and make new friends. The council works closely with both Men's and Women's Interdorm in their projects as well as participating in the United Way drive and other fund raisers for charity. Historically the most active hall council on campus, Keene Hall Council tries to introduce men to dorm life and strives to make the resident's life as enjoyable as possible. Al Beshear and Wayne Barkley serve as the group's advisers.



Front row: Linda Smith, Pres.; Suzie Knisley, V. P.; Terri Jones, Sec.; Gina Wiles, Treas.; Lisa Bocoock, Act. Chmn.; Jeanne Murphy, Pub. Chmn. Back row: Cyndi Jones, Connie Pleiman, Leisha Moody, Vikki King, Nancy Cass, Lisa Comfort, Ada Smith, Dianna Buell.

● MATA ●

The Medical Assisting Technology Association is a departmental organization for medical assisting majors. One of the newest organizations on campus, MATA was formed in August, 1983, by its president, Linda R. Smith. Though the organization is new, their goal is to strengthen their profession in order to render greater service to all patients and to protect the confidence entrusted to them. The members try to provide a better relationship between the faculty and students of the MAT program. They also participated in additional service activities which aim toward improving the health and well-being of the community. Their advisor is Ms. Pat Dunn.

MENC

The Music Educators National Conference is an organization for music education majors. They strive to enhance the education process and allow students to get in contact with professionals in the field. MENC receives journals and attends conferences where music teachers from all over the region participate in seminars on music education. The club sponsored a Rent-A-Student program this year for the community and held an aluminum can drive. They regularly sponsor an end-of-the-year picnic for the entire music department. Mr. Robert Belsler serves as the sponsor.



Front row: Carolyn M. Rogers, State Treas., Lisa Richardson, Jose L. Hernandez, Pres., Mary Wright, Sec./Treas., David A. Arnold, V. P., Karla K. Hinkle, Pldg. Sec., Kenneth L. Price, Jr., State Arch. Second row: Scott Schweitzer, Mitch Ruth, Carol Cronenwett, Rita Hartley, Clair Jacobs, Donna Insko, Lesa K. Kidwell, Blaine D. Kelley. Back row: Dale Lee Hodge, Sandra Bass, Ed Johnson, Jennifer Haftt, Daryl Mesch, Scott Tomlison, Alice Cooper, James Gray

Phi Beta Lambda

Phi Beta Lambda is a business club aimed with the student in mind. The club strives to develop competent, aggressive business leadership and character. It tries to strengthen confidence of young men and women as well as encouraging professionalism in business advocacy. Among the group's activities are visits with the local nursing homes and sponsoring the Region-5 Future Business Leaders of America conference held on campus in the spring. PBL members attended state, regional and national leadership conferences. The club's adviser is Dr. William Baldwin.



Front row: Liz Robinson, Pres., Julia Bolton, 1st V. P.; Teresa Payne, 2nd V. P.; Sharon Jones, Rptr.; Sharon Kay Parks, Treas.; Billye June Phelps, Sec. Second row: Paul Curry, Marc Robbins, Lynne C. Davis, Teressa Caldwell, Lisa Hart, Melanie Azbill, Denise Brothers, Richard McClendon. Back row: William Sherrard, Larry Ballard, Anthony Davidson, George Yeaste, Donna Spence, Walter Woosley, Kenneth McCoy, D. J. Phelps, Jeff Talbot.

PRSSA

The Public Relations Students Society of America is a pre-professional organization that provides the serious-minded public relations student the opportunity to get experience in their field while attending school. It provides learning opportunities in all areas of public relations and professional contacts on a nationwide scale. They also help to organize events that the community can participate in and enjoy. PRSSA is the originator of the now-annual Bizarre Bazaar held on campus at Christmas. Their adviser is Shirley Serini. PRSSA was formed in 1977.



Front row: Anne Brotzge, Nat. Lia.; Debbie Pollard, P. R. Dir.; Cindy Huber, V. P.; John Underwood, Pres.; Larilynn Leffler, Treas.; Charlotte de Vroomen, Hist.; Beverly Francis, Sec. **Second row:** Cheryl Schneringer, Linda Simmons, Donna Slone Smith, Julie Craven, Terri Johnson, Dianna Sleeth, Mary Jo Leedy, Lisa Fox. **Back row:** Kim Dobbins, Jim Patton, Melanie King, Phillip Payne, Leslie Turner, Tonya Simpson, Keith Kleine, Robin Stotts.

Rangers

The Ranger Company is a military-oriented organization whose purpose is to support and assist the Military Science department by recruiting ROTC and training Junior cadets for Summer Advance Camp. The Rangers provide the ROTC department with highly trained personnel for demonstrations and recruiting purposes. The Ranger Company was founded at the University in 1964. Members provided recreational activities such as repelling to interested students and also participated in ROTC Day held on campus in the Fall. The group is advised by Captain Jerry Love.



Front row: Steve Fitzpatrick, Michael Jesse, Amy Kay Hicks, Robert Zielinski, Darrin Gilvin, Brian Capogna, Charles Lawson. **Second row:** Lee J. Howard, 1st Sgt.; Michael Senters, Exec. Off.; Dennis Daniels, Mark Barnard, William Vockery, Co. Comm.; Captain Jerry Love, Adv. **Back row:** Kyle Burke, Sr. Adv.; Richard Rogers, Steve Sprowls, Mike Prater, Wade Ammerman, Fred Scheersmidt, Jeff Phippippi, Dawna Beebout, Tim Courtney.

● Racquetball Club ●

The **Racquetball Club** is a co-ed recreational club open to all who are interested in the sport of racquetball, beginners and pros alike. For those who are just starting, instructors are available, along with instructional films, books and other literature. The club provides a means of meeting new people, all with a similar interest. Aside from weekly meetings, members also play racquetball twice a week. Among their projects this year was a car wash to earn money and a 24-hour racquetball marathon with proceeds going to charity. With 59 members, the Racquetball Club is one of the largest student organizations on campus. Their adviser is Dave Sousa.



Front row: Mike Hawksley, Pres.; Ed O'Rourke, Donna Elswick, Melissa Alvey, Tish Dobson, Brenda Music, Karyn Doan, Bobbi Brennan, Peggy Ochs, Ray Ochs, Sherry L. Hacker, V.P. Second row: Cindy Hill, Denise Pyles, Frances Phelps, Debbie Smith, Kim Craig, Sherry Flanery, Laura Hamilton, Devon Hocker. Back row: Thomas Evans, Rob Stidham, Debbie Villadsen, Ed Martin, Gloria Gary, Kellis Metcalfe, Mark Smith, Paul Oligee, David Mann, Kenneth Slucher, Dana Craig, Caterina Mahler, Nat Weathers.

● SOTA ●

The **Student Occupational Therapy Association** is an organization designed to engage occupational therapy and pre-occupational therapy students in activities to increase campus and community interest in occupational therapy. SOTA provides an excellent opportunity for OT majors to socialize outside of the typical classroom setting, therefore, setting a healthy balance between studying and leisure time. Some of the major activities the club engaged in were: an annual party at Crestview Nursing Home, participation in the Madison County Health Fair, speaking at local high schools during Career Day. This active club also participated in the Fall Festival, the Spring Fling, the Blood Mobile, the Bizarre Bazaar and the United Way Campaign. The SOTA adviser is Shirley Peganoff.



Front Row: Colleen Murphy, Joyce Spencer, Pres.; Julie Jehn, V.P.; Susie Skees, ASCOTA Rep.; Debbie Miller, Sec.; Nancy Searing. Second row: Anne McAuliffe, Jennifer Olrich, Marcy James, Katie Kordwitz, Belinda Isaac, Kim Messmer, Elizabeth Buddelmeyer, Denise Schroerlucke, Beth Gunter, Becky Keating, Marty Kokes. Back row: Judy Kersting, Margaret Elder, Len Packett, Jill Conway, Becky Dupont, Chyrl Dobson, Mary Beth Brown, Dana Wicker, Beth Powell, Suzanne Reder, Kara Ann Kahle.

SME



Front row: David Vance, Sec.; Robert Westbrook, Treas.; Brian Henry, Chmn.; Michael Kral, 2nd V. Chmn. Second row: Tony McArtor, Darrell York, Berry Gilmore. Back row: Dr. Dan Torbett, Fac. Spon.; Steve Trammel, Tom Sipple, Dr. Raj Chowdhury, Fac. Adv.

The **Society of Manufacturing Engineers** is an international professional organization dedicated to the advancement of manufacturing processes and systems in industry. The Society helps students, faculty, and the community to keep informed about new developments in manufacturing, technology, research and educational programs, publications, conferences and expositions. They are dedicated to improving productivity and economy of our industrialized society. Their adviser is Dr. Raj Chowdhury. The SME has been on campus since 1981.

SPJ/ΣΔΧ



Front row: Lisa Frost, Pres., Don Lowe, V. P.; Andrea Crider, Sec.; Cindy Eglan, Treas.; Sherry Kaffenbarger, Hist. Second row: Tim Thornsberry, Greg Hinton, Deidre Clark, Donna S. Smith, Thomas Barr, Jennifer Lewis, Todd Kleffman, Bill Bryant. Back row: Elizabeth Fraas, Adv.; Lee Ann Webb, Rebecca Clark, Diana Smith, Angela McCord, Mary Branham, Judy Walton, Ricki Clark, Jay Carey.

The **Society of Professional Journalists/Sigma Delta Chi** is a professional organization founded on September 6 of this year. They held forums dealing with issues that were important to the media and to the community. The objective of the club is to give the public responsible journalists who are aware of what is going on around them and are capable of covering it in a professional manner. They are advised by Libby Fraas and Marilyn Bailey.

SNEHA

The **Student National Environmental Health Association** is an organization open to all students interested in environmental health and other health-related fields. They assisted with air surveys in several campus buildings and dorms, and water quality surveys in the Richmond area. In addition, SNEHA assisted in refurbishing air quality meters, health promotion programs and helped in campus clean-up programs. SNEHA strives to bring the importance of environmental health to the attention of the campus, as well as the Richmond community. Their adviser is Dr. F. Oris Blackwell.



Front row: N. Karen Fonville, V. P.; Jacqueline Caulin, Treas.; Woody L. Hill, Pres.; Sharie A. Kempf, Sec. Back row: John M. McLean, Fac.; Oris Blackwell, Fac.; Lynda Ewers, Fac.; Doug Linebach, Ibrahim Al-Jasser.

Paralegal Association

The **Student Paralegal Association** is an educational organization that helps students become more aware of changes and opportunities in the legal community. One of the major projects sponsored by the Paralegal Association was Paralegal Week, held in April, to educate the community and the campus about what paralegals are and what they can do. The SPA was founded at the University in 1976. The group's adviser is Dr. Jim McCord.



Front row: Kim Baston, Act./Pub.; Mary Ann Hack, Treas.; Edwina Rogers, Pres.; Lesa S. Millstead, V. P.; Debbie L. Harlow, Sec.; Second row: Sherri Arnold, Deborah Stambaugh, Tina Cappa, Debbie Wilson, JoAnna Hightower. Back row: Nedra Jasper, Janet A. Brewer, Melissa Bartlett, Margaret Metzger, Jean Tysseling, Allyson Leslie.

● TCF ●

Textile, Clothing and Fashion is a departmental organization within the College of Applied Arts and Technology. The TCF club combines students of the same interests and encourages them in obtaining their goal of some type of career in the fashion industry. The TCF Club participated in the Meals-on-Wheels program in Richmond, collected scrap materials for the Richmond Parks and Recreation department and made crafts for senior citizens. TCF, founded at the University in 1963, is advised by Christine Calvert.



Front row: Vickie Shadoan, Hist.; Kelly Ann Kettering, Sec.; Thomasina Dabney, V. P.; Melissa Schuering, Pres.; Bethany Phillips, Treas.; Edwina Childers, P. R. **Second row:** Delynn Harris, Lori Peters, Amealia Dunn, Lela Kettering, Annie Clark, Terri Harmon, Emma Carroll Bell. **Back row:** Terri Bishop, Ellen Kettering, Joy Killian, Keith Stone, Constance Semler, Angela McNeal, Karen Carroll.

● Women's Interdorm ●

Women's Interdorm is a student government organization that works to improve living conditions for women on campus. They provide various activities to better relations between the hall residents and administration. This year, the Interdorm sponsored a picture-taking session in the ravine as well as raising money for the United Way through the Monster Bash, a Halloween dance. They also sponsored their annual bridal show in the spring semester. A major project for the Interdorm was working on legislation for extending open house hours, and the reorganizing of parking on campus. They also developed a program that called for having EMT's in the dorm to be available in case of emergency. Women's Interdorm is advised by Jan Grimes.



Front row: Lisa Susan McManus, V. P.; Mary Sue Goodin, Pres.; Susan Morehead, Sec./Treas.; Jan Grimes, Adv. **Second row:** Cheryl Welch, Rebecca M. Brown, Walters Hall Pres.; Mary Dooley, Tina Taphorn, Burnam Hall Pres.; Mary Helen Ellis, Tammy Gilbert, Katrina L. Cole, Melissa King, Robin Brindle, Kelly Hargadon, Shannon Stodghill, Hinda Landrum, Amy Ackerman. **Back row:** Kathy Watkins, Miller-Beckham-McCreary Pres.; Karen Lynn Hawk, Burnam Hall Rep.; Teresa Margo Hopewell, Clay Hall Pres.; Cynthia Barnette, Sullivan Hall Pres.; Lori Cornfield, McGregor Hall Pres.; Cammy Braet, Martin Hall Pres.; Debbie Isaac, Combs Hall Pres.; Cecilia Sears, Telford Hall Pres.; Debra Brown, Sullivan Hall Rep.; Monica Smith, Burman Hall Rep.; Kimberly Parkhill, Case Hall Rep.; Connie Thompson, Combs Hall Rep.

• STUDENT ASSOCIATION •



Lambert

FRONT ROW: Phil Goins, Sandy Steilberg, Scott Mandl, Donna Buckman, Angie Bailey, Martin Schickel, Annette Ohlmann, Juli Hastings, Brian Busch, Rhonda Richert, Tim R. Cowhig, Nancy A. Oeswein. **SECOND ROW:** Kathy Portman, Elizabeth Michalek, Glenn Mills, Karrie Freeman, Linda Newmann, Wyatt K. Moody, Elizabeth Cummins, Gwenn K. Reome, Sandra Clawson, Judy Bruce, LaFondra Tinsley, Sandy Harris, Elena Wheatley, Amy Wolford, Kelli Neal, Kathy McGhee, William Perry McCall III, James F. Acquaviva II, Margaret Hensel, Minda Smith, Melanie Woosley, Vickie Shadoan, Shelia Smith, Mary-Anne Witten, Kevin Fishback. **BACK ROW:** Angela Spencer, Donna Frazer, Debbie Heeger, Barbara Gadrow, Charlie Benson, Edward Martin, Glenn D. Martin, Raul Sierra, Lewis M. Willian, J. Charlie Sutkamp, Steve Land, John Deck, Jr., Greg Farris, Jerry Caldwell, S. Bruce Stamper, Mark Lynch, Randy Randall, Jeff Hammett, Richard Fleming, Kevin Sinnette, Donn Thomas Johnson, Joe Clark.

The Student Association is the representative voice for all full-time students attending EKU. Each student senator is elected from their respective colleges during fall elections. The Student Association passes legislation which acts as the student's attempt to change policies at the University. The SA sponsors several services such as University Pals, voter registration, Spring Fling, Fall Festival and the Gripeline.

The SA gives the University a central organization to look to for a statement of the concerns that deal not only with campus needs and policy changes, but also with the concerns of our society and our world. The SA tries to continue to represent the diverse views of all students, and to give to those involved the experience and leadership responsibilities so much needed in today's society.

The group's adviser is Dr. Thomas Myers, vice-president for Student Affairs.



Thompson

Kevin Fishback and Linda Newman, Chairperson for the Gripeline Committee, work on a recent "gripe."



Lambert

The Executive Council is made up of the President of the Student Association and the chairpersons of the various committees. The committees are: Public Relations, Academic Affairs, Student Rights and Responsibilities, Finance, Elections, Committee on Committees and the Ad-Hoc committees.

FRONT ROW: Angie Bailey, Donna Buckman, PR.; Annette Ohlmann, Pres.; Martin Schickel, V.P.; Rhonda Richert, Stud. Rights and Respon. Chmn.; Tim Cowhig, Stud. Rights and Respon. Asst. Chmn. **BACK ROW:** Brian Busch, Fin.; Sandy Steilberg, Elect.; Nancy A. Oeswein, Exec. Asst.; Julie Hastings, Acad. Affairs; Scott Mandl, Com. on Comm.

The Student Court is a nine-member judiciary board organized to represent the student body. Members of the court are senators in the Association appointed by the Student Association. The main function is to settle issues that arise regarding the students throughout the year.



Lambert

FRONT ROW: Maria Kremer, Mary McGill, Scott Northcutt, Dianne Storey. **BACK ROW:** George Starks, David Holcomb, Basil Halliday, Scott Giambattistam, Kelvine Quarles, Lucina Whelan.

Marching Maroons Create A Special Spirit

There is certainly no sleeping late and pretending you don't know that there is a football game on campus with the Marching Maroons around. Pre-game festivities begin before the band even takes the field, with the traditional march across campus to the stadium.

Something inspiring happens when the band plays. It is more than just the patriotic feeling one gets when they hear "The Star-Spangled Banner" or "My Old Kentucky Home." It is that special stir deep inside when the trumpets blare "Fight," "Go" or the all-time favorite, the EKU Fight song, that never fails to get the crowd to its feet.

The band contributes to the spirit-making at the University in many ways. They play at all home football and basketball games along with providing the music at special pep rallies, parades and indoor concerts.

The 144-piece Marching Maroon Band, directed for the past two years by Director Robert Belsar, exhibits just another facet of what has come to be known at the University as "A Matter of Pride."

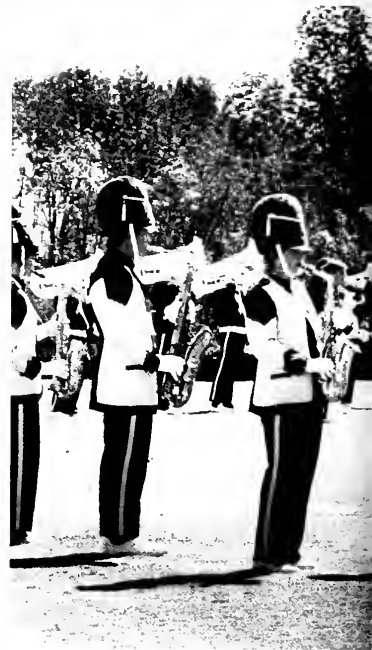

Above: Brad Stauffer is featured in a trumpet solo during a performance of "New York, New York." Right: Jim Smith is one of the four bass drummers on the Marching Maroon Band.

Thompson



Thompson



Kuchle

Left: The trumpet line forms the heart of the maroon band as it prepares to begin its halftime show. Below left: Majorette Vicki Compton adds enthusiasm and smiles to the half time show. Below: Members Sterling Smith and Jim Scott add to each performance as they play the trumpet and march in-step.



Kuchle



Kuchle

BOOSTERS



Kaucko



Public Information photo

Front row: Lisa Reed, Malli Greenleaf, Sandy Hess, Co-capt. Mike Whittman, Co-capt. Rock row: Scott Frit, and Brian Hayes, Deanne Longman, Deane Kuhl, Linda Newby, Terry Holway.



Left: Kelly, left right - jumps from landing her jumps through the megaphone to give the address-captain the home game.

Kucbie

PROGRESS GIVES NEWS TO STUDENTS

For 62 years, the **Eastern Progress** has served the University community as the campus newspaper. It has become an important asset to the campus, bringing important issues, money-saving coupons and humorous cartoons into the lives of its students.

Under the leadership of Editor Thomas Barr and Managing Editor Mark Campbell, the **Progress** was printed weekly and distributed to the students free of charge. A laboratory publication of the Department of Mass Communications, the paper gave journalism students an opportunity to gain some practical experience by working on an actual newspaper, from start to finish.

Putting out a newspaper is hard work but the staff managed to accomplish the task weekly with little worry, and the final product made all of the work worthwhile.



Andrea Crider, Thomas Barr, Tim Thornsberry and Mark Campbell discuss a story used in the **Progress**.

Top: Tim Thornsberry and George Gabehart layout a page of a weekly issue. Above: Don Lowe, Lisa Frost and Thomas Barr edit a story on the computer.



Photos by Paul Lambert

Left: Mark Campbell, Andrea Crider and Sean Elkins discuss cropping a picture for the next edition.



Thompson

ABOVE: Don Lowe, Organ. Ed.; Leanne Fields, Sec.; George Gabehart, Sports Ed.; Lisa Frost, Feature Ed.; Marilyn Bailey, Adv.; Andrea Crider, Arts Ed.; Thomas Barr, Editor-in-chief; Tim Thornsberry, News Ed.; Mark Campbell, Mng. Ed.; Sean Elkins, Photo. Ed.

GREEK . . .



Staff

Above: An exhibition of excitement and sisterhood is shown with a congratulatory hug for the new pledge. Right: Fraternity men unmask their athletic abilities in a football game.



Lambert



Thompson

- Tradition
- Service
- Sisterhood
- Brotherhood
- Social

A WAY OF LIFE

Greek is a way of life for many sorority women and fraternity men. A way of life that entails a tremendous amount of dedication and devotion in promoting fellowship in all forms.

An often unseen facet of Greek life is the degree of camaraderie shared among the group members and how it is expressed outwardly so that others may share in their warmth and sincerity.

Many sororities and fraternities' foundations are based upon the principles of sisterhood and brotherhood and these principles are manifest for the betterment of society. Service to mankind is the ultimate goal for many Greeks.

Being Greek is a lifetime commitment; committing him or herself to serving society.

Above: Members of Kappa Alpha Psi fraternity and Delta Sigma Theta Sorority spread holiday cheer with a nursing home resident. **Left:** Games sponsored during Greek Week proved to be challenging for a member of Sigma Pi fraternity.

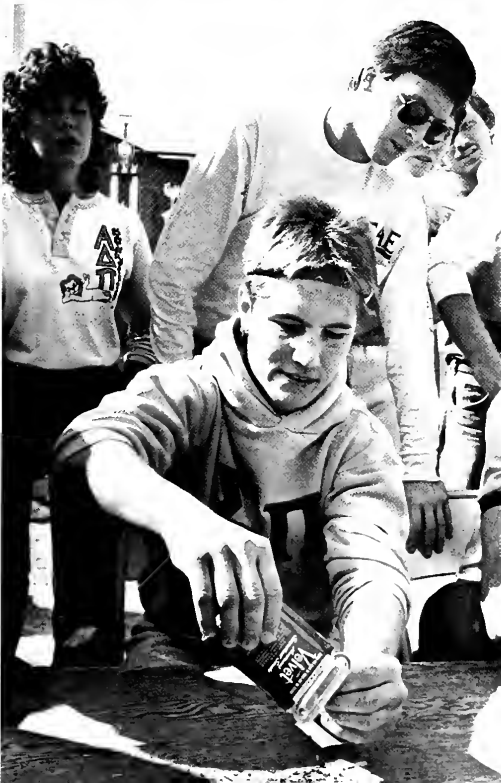

Staff

INTERFRATERNITY COUNCIL

The governing bodies of the campus fraternities and sororities are the **Interfraternity Council** and the **Panhellenic Council**. Both council's stated purpose is to foster communications and good relations between fraternities and sororities and to cooperate with these organizations as well as the University administration.

Panhellenic-IFC provided its members with a variety of services such as public relations during Rush and acting as a resource file to obtain various information.

Service projects for Panhellenic-IFC included picking up trash in the Richmond community for the Leukemia Society, raking leaves in the community for the United Way, and caroling on campus during Christmas. This past year, Panhellenic-IFC put into motion a Greeks-in-Action Program with a goal in initiating a Big Sister-Big Brother program. This program involved members of fraternities and sororities adopting an area youth as a little brother or little sister.

Panhellenic-IFC's faculty advisor is Nancy Holt.

Right: As an active member of the IFC, the Phi Delt's sponsor games for all Greek participation.



Staff



Lambert

FRONT ROW: Kent Howell, Dan Deller, Intra. Chmn.; Jon Beasey, V.P.; Shawn Mountjoy, Pres.; John Martin, Treas.; Tim Cowhig, Sec.; Dan Steely, Kelly Wynn. **SECOND ROW:** Fred Day, David Carns, Rob Robinson, Mark Fryman, Joe Bishop, Mike Connelly, J.R. Wilson, Darrell Oliver, Skip Phillips, Jerry Caldwell, David Vance, Doug Botkin, Rob Stevens, Mike Beegle, Judd Devlin, Bob Duncan, Jay Thompson, Steve Johnson. **BACK ROW:** Lance Petty, Andrew Hoekzema, Chris Brown, D.J. Phelps, Allan Horner, Paul Miller, John Bradley, Kevin Costello, Jack McNear, Curtis Dunn, John Blankenbaker, Scott Fawbush, John Gross.

PANHELLENIC COUNCIL



Lambert

FRONT ROW: Phyllis Whitehead, 2nd V.P.; Laurie Schrotter, Sec.; Amy Gardner, Pres.; Beverly Blackburn, 1st V.P.; Lisa Wolnitzek, Treas. **SECOND ROW:** Brenda Lewis, Beth Severt, Cheryl Schnringer, Ellen Cammack, Rhonda Richert, Nancy Howard, Beth Wright, Lisa Whonsetler. **BACK ROW:** Paula Goatley, Janet Thomas, Lynda Steely, Lencia Alexander, Sandy Willis, Vicki Carpenter, LaTonya Curington, Kathy Walker.



Lambert

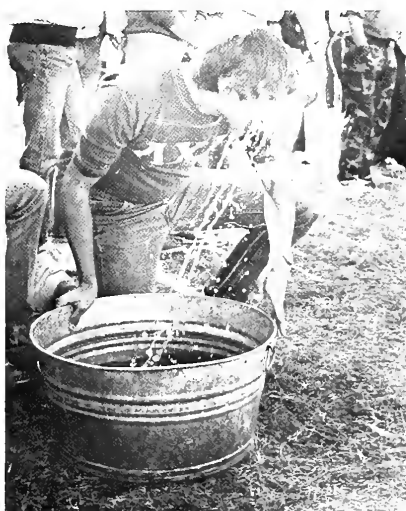

Staff

Left: A successful Rush and Bid Day is carefully planned by the sororities and the Panhellenic Council. Above: Games for Greek Week are designed for the sororities and fraternities to exhibit their true spirit for Greek life.

ALPHA KAPPA ALPHA

ALPHA KAPPA ALPHA • ALPHA KAPPA ALPHA • ALPHA KAPPA ALPH

Alpha Kappa Alpha Sorority was founded on campus on April 25, 1971. The sorority is located on the sixth floor of Telford Hall. The group's faculty adviser for the year was Donna Black Kinney.

The sorority benefited its members by encouraging them to achieve high academic and scholastic standards. It also helped those within the organization to learn how to deal with different behavior patterns, as well as helping individuals to develop communication skills in the business world.

The sorority donated to various charity organizations such as United Way, Red Cross, NAACP. Four thousand dollars was donated during the span of two years. Various other projects such as step shows, fashion shows, charity basketball games, and visiting homes for the elderly were carried out by the chapter.

Right: During rush, Lisa Robinson answers questions for potential young ladies interested in Alpha Kappa Alpha Sorority.



Staff



Thompson

FRONT ROW: Melinda Coulter, Pres.; Sylvia Cosby, Wanda Hunt, Bathsheba Jones, Wanda Feagins, Treas.; JamesEtta Lamar, Cor. Sec. BACK ROW: Lisa Robinson, VP. Soc. Chmn.; Amelia Shuford, Asst. D. Pled.

DELTA SIGMA THETA

DELTA SIGMA THETA • DELTA SIGMA THETA • DELTA SIGMA THETA • DE



Lambert

FRONT ROW: Charlene Jones, Soc. Chmn.; Gwendolyn Rice, D.O.P.; Lisa Frey, Robin Conner, Rush Chmn.; Lynne Davis, Rec. Sec.; Janet Walker, Pres., Latonya Curington, Corr. Sec.; Frederica Smith, VP; Lori Jenkins, Treas.



Thompson

Members of Delta Sigma Theta and Kappa Alpha Psi spread their Christmas cheer with a Kenwood Nursing Home patient.

Delta Sigma Theta sorority was founded in 1913 at Howard University and its 100,000 members represent the largest membership of all the Black Greek-letter organizations. It is a service-oriented sorority with programs directed at development in areas of education, mental health, housing and economics. Additionally, the sorority provided scholarships and endowments for professorships at several black colleges and universities.

Eta Rho Chapter of Delta Sigma Theta was founded on campus on May 9, 1970. The chapter exhibited their fellowship to mankind by assisting with Voters Registration Day, Red Cross Blood Mobile Drive, Special Olympics, and Leukemia Fund Drive. The sorority was also vital in being a yearly donor in major charities such as CARE and the United Negro College Fund.

The sorority's faculty adviser was Phyllis Henderson.

ALPHA DELTA PI

ALPHA DELTA PI • ALPHA DELTA PI • ALPHA DELTA PI • ALPHA DELTA PI



Angie Kingsland and Lesa Wimsatt show their excitement during a rush skit.

Staff



Above: The ADPI's happily greet their new fall pledge class. Below: Determination to win is the thought for Debbie Scott, Lisa Silkey, and Cindy Wood.

Staff



Staff

Enthusiasm reigned supreme in the sisterhood of Alpha Delta Pi. They held a GPA above the Greek average. The sisters won the Diamond Four-Point Award and several other honors this year at their National Convention in Palm Beach, Florida.

The year in sports for Alpha Delta Pi proved to be challenging. They captured second in the Lambda Chi Pumpkin Bust and first in the Phi Mu Swim-a-thon. They also participated in Beta Football, Sigma Chi Derby, SAE County Fair, KA Old South, and Theta Chi Quarters.

With the help of the KA's, the Pi's went to Ken-

wood Nursing Home for their annual Halloween service project. They also participated in the Blood Mobile.

The Pi's sponsored their first Road Rally, which proved to be a success. The proceeds went to the Ronald McDonald House, their philanthropy.

During Homecoming, the ADPI's placed three girls on the court. Other honors for the Pi's included three girls in the Pike Calendar, and first runner-up for Lambda Chi Pumpkin Bust.

The Fall Preference was held on the Bonne Belle of Louisville.



Lambert

FRONT ROW: Janet Thomas, Kim Eischell, Hist.; Caroline Kiehl, Pi Guy Chmn.; Ann Ceconi, Floor Dec.; Allison Buck, Mary Weigel, Linda Roesel, Julie Anderson, Lisa Free, Michelle Smith. SECOND ROW: Lisa Henson, Guard; Jill Cassell, Rush; Gayle Houze, Angie Kingsland, Nadine Hornack, Activ. Chmn.; Debra Anderson, Pres.; Lisa Silkey, Exec. V.P.; Melissa Gaw, Sec.; Debbie Dunn, Scholar; Debbi Scott, Stand. Chmn.; Linda Rozak, Soc. Chmn.; Beth Dauzenberg, Phil. Chmn./Co-Rush Chmn. THIRD ROW: Diana Ivers, Elizabeth Hayes, Julie Wilfert, Regis.; Lesa Wimsatt, Corr. Sec.; Linda Eckert, Song Leader; Robin Greer, Lori Berton, Peggy Moore, Lisa Cloud, Pam Powell, Jane Kiehl, Sally Wilfert, Stacie McChesney, Stephanie Hapeman, Suzanne Sweigart, Bonni Fischer, Paula Shaffer, Mary Martin, Jennifer Jones, Tracey Osborne. BACK ROW: Mary Hayes, Susie Quesenberry, Cheryl Lappin, Beth Bellanca, Lori Garland, Cathy Rich, Kelly Anderson, Cathy Carrier, Molly Weigel, Ann Linderman, Myra Poore, Jennifer Bakehorn, Phyllis Collins, Melanie Hill, Jennifer Brown, Donna Smith, Cindy Woodward, Amy Gardner, Jill Benge, Patsy Edlin, Kim Chard, Jane Mayfield, Rhonda Goodman, Cynthia Stanford, Ann Kozlowski.

ALPHA GAMMA DELTA

ALPHA GAMMA DELTA • ALPHA GAMMA DELTA • ALPHA GAMMA DELTA



Thompson



Kuchle

Top: Lisa Klinger shows a classy style of throwing. Above: Alpha Gam's found that bobbing for apples is not always a dry job. Right: Leia LaMaster helps to dry a victim of the SAE County Fair games.



Kuchle

The Gamma Omicron Chapter of Alpha Gamma Delta had a busy and inspiring year of service. The Alpha Gam's sold Maroon Balloons during the football season. They also donated money to Juvenile Diabetes by selling calendars. Alpha Gam's were also involved in the Blood Mobile.

In Greek sports, they captured first place in Lambda Chi Pumpkin Bust and Theta Chi Quarters Tournament. Alpha Gam's also participated in ADPi Road Rally, SAE County Fair, KA Old South, KD

Dating Game and TKE Basketball.

This year, along with the IET Club, the Alpha Gam's received first place for their Homecoming float.

Alpha Gamma Delta received their charter in 1968. They were the first women's sorority on campus. For fifteen years they have strived toward leadership, sisterhood, and academic excellence.

The sorority socially had three dances and a spring formal.



FRONT ROW: Annette Slater, Altruism Chrmn.; Laura LeMaster, Mem. Chrmn.; Tammy Chandler, Cor. Sec.; Jackie May, Pres.; Amy Brown, Soc. Chrmn.; Selena Smith, Act. Chrmn.; Vicki Gruber, Treas.; Beth Severt, Pan. Delegate. **SECOND ROW:** Leia LeMaster, Anita Clare, Ritual Chrmn.; Lisa Klinger, Rec. Sec.; Penny Walker, P.R. Chrmn.; Terri Harmon, Rush Chrmn.; Stacy Wallace, V.P. Scholar; Ellen Cammack, Jr. Pan.; Susie Hampton, V.P. Ed.; **THIRD ROW:** Julia Rudd, Grad. Coun.; Lori Durst, Kim Bryson, Vicki McCormick, Jacqueline Caulin, Lesa Amburgy, Margaret Stamper. **BACK ROW:** Jennifer Parrigan, Carrie Holbrook, Sally Irving, Julie Ferdelman, Carla Kegerreis, Diane Abbott, Phyllis Whitehead, Rebecca Brown.

CHI OMEGA

CHI OMEGA • CHI OMEGA • CHI OMEGA • CHI OMEGA • CHI OMEGA

Below: Denise Lichty deals the cards during the Las Vegas Christmas sponsored by Chi Omega. Right: Two Chi Omega sisters decorate their floor for the upcoming semester. Bottom: Chi O's congratulate their new pledges on Bid Day.



Staff



Staff



Staff

Learning to live and work together to enrich their college years was the continuing goal for the sisters of Chi Omega sorority. Having began the year by educating their seventeen new "baby owls" on the joys of sisterhood, the sorority set out to continue its tradition of service projects including attending the Special Olympics in Danville and helping to raise money for the Telford Community Center, the United Way and the Juvenile Diabetes Foundation. The Chi O's also sponsored Christmas Las Vegas style with Dupree Hall, in which they sponsored various casino games and an auction, with proceeds going to the Madison County Juvenile Diabetes Association.

Socially, the sisters remained active on campus, participating in all Greek activities including the

Sigma Chi Derby, SAE County Fair, Lambda Chi Pumpkin Bust, KA Old South and Greek Week. The Chi Omegas were honored to have members win the titles of Queen for the SAE Fair, Sigma Chi Derby and Lambda Chi Pumpkin Bust.

For Homecoming, they teamed with Beta Theta Pi fraternity to win the best float competition and Kathy Kidd won second runner-up in the Homecoming Queen competition.

Highlights on the social calendar included the Winter Formal, held at Lexington's Tates Creek Country Club and the Spring Formal held at the Hilton Inn.

Founded in March, 1969, Chi Omega is advised by Jackie Cruise.



Lambert

FRONT ROW: Jodi Watters, Angela Pyle, Rhonda Richert, Sr. Pan.; Vicky Holbrook, Prnl.; Cathy Queen, Rec. Sec.; Anita Vincent, Pres.; Rhonda Blevins, Treas.; Marilyn Hoffman, Chapt. Corr.; Wendy Stevens, V.P.; Jenny Kist, Pamela Ward, Dana Rothacker, Lisa Flatt, Gina Lentini. SECOND ROW: Cissy Winkler, Karen Matthews, Lori Stringer, Jennifer Smith, Judith Mincke, Pam Snyder, Rhonda Anderson, Sharon Johnson, Laura Steele, Sheila Miles, Bobbie Park, Robin Cobb, Sharon Jones, Laura Ensor, Denise Lichty, Jodi Dunn, Shari Herrin. THIRD ROW: Leigh Ann Dosch, Anne Marie Papineau, Cindy Thompson, Wendi Powell, Malinda Ross, Teresa Hatfield, Karen Farmer, Jennifer Gath, Julie Baldwin, Paige Williams, Kathy Hoagland, Jane Rees, Vicki Ashley, Leesa Newby, Lisa Weber. BACK ROW: Stacie Kuhn, Lisa Frye, Debbie Combs, Kim Kidd, Teresa Sammons, Sandy Schaefer, Mia Bisig, Daren Sapp, Blanton Ware, Meg Barton, Sandy Kearns, Becky Neal, Verda Tudor, Elizabeth Phillips.

DELTA ZETA

DELTA ZETA • DELTA ZETA • DELTA ZETA • DELTA ZETA • DELTA ZETA

It proved to be another successful year for Delta Zeta. With their second fall rush came twenty new pledges, the chance to enlarge the new sorority, and the chance to provide growth in social, academic, and personal achievement to its members.

Delta Zeta sparkled in the social area by capturing first place in KA Old South, third place in Lambda Chi's Pumpkin Bust, and by having Suzanne Arnold win the titles of KA Sharecroppers Queen and First Runner-up in Homecoming. Besides these honors, they participated in Greek Week, Sigma Chi Derby, and SAE County Fair. The biggest highlight was sponsoring the Second Annual Frat Man Classic for campus fraternities with the proceeds going to their philanthropy, Galludent College for Deaf

and Hearing Impaired.

Delta Zeta not only took the time to have fun themselves, but also did several community projects. They sold balloons for Juvenile Diabetes, participated in the March of Dimes Walkathon and the Leukemia Clean-up, and visited the nursing homes during Christmas.

Along with celebrating a successful year, the Delta Zetas also celebrated the moving of National Headquarters back to Miami University, Oxford, Ohio, Home of Delta Zeta sorority.

Other activities included Preference, Honor of the Pledges, Winter Formal, Jolly Joker, and Spring Formal.



FRONT ROW: Nancy Dreier, Sch., Terri Kartsher, Kimberly Caldwell, Laurie Leah Grantz, Lorey Stein, Vivian Greenlief, Sharon Alexander, Vickie Carpenter. **SECOND ROW:** Amy Berberich, Hist., Kimberly Botkins, Sor. Ed., Lisa Catlett, Cindy Wise, Beverly Wheeler, V.P.; Lisa Rullman, Pres.; Melissa Sizemore, Pledge Tr., Pam Schrimpt, Rec. Sec., Angie Marshall, Jennifer Brooks, Lisa McManus. **THIRD ROW:** Anita Denney, Melissa Wilson, Julie Cunningham, Paige Meade, Theresa Ball, Brenda Lewis, Amy Cox, Allison Haddock, Tracey Dimond, Karla Osvath, Kelly Osvath, Lisa Wolnitzek, Cyndie Jones, Virginia Rowlett, Sharon Sorensen, Suzanne Arnold, Megan Mansour, Judy Martin. **BACK ROW:** Cherie Ramey, Margaret Kramer, Catherine Houston, Terri Dimond, Amy Topp, Loretta Lawson, Angie McKee, Deborah Kuracka, Nancy Jerrett, Jeri Carter, Alisa Floyd, Donna Schuerman, Lisa Bailey, Stacy Lewis, Linda Kern, Susan Webb, Gayle Denney, Robin Girg, Kristi Ganim.



Thompson



Thompson

Above Right: Loretta Lawson and Terri Dimond participate in a game during the Sigma Chi Derby. Above: Nancy McConnell competes in the food eating contest during the Sigma Derby. Right: Cyndie Jones and Angie McKee speak to Vivian Greenleaf about Delta Zeta during rush.



Thompson

KAPPA ALPHA THETA

KAPPA ALPHA THETA • KAPPA ALPHA THETA • KAPPA ALPHA THETA

Kappa Alpha Theta sorority stressed service, scholastics, and fun this year. The Delta Upsilon Chapter raised money and had a great time as they hosted their first annual Greek Halloween Party. The proceeds benefitted their national philanthropy, the Institute of Logopedics in Wichita, Kansas.

The fall pledge class held a birthday party for residents of Kenwood Nursing Home, and other sisters volunteered their time at the Special Olympics in Danville. Theta's also donated blood to the BSNA Blood Drive.

On the sport's side, the Thetas took first place last spring in the Phi Delta Theta softball tournament. They also received the Spirit Award in the Sigma Chi Derby and placed second overall in the Derby, the Lambda Chi Alpha Watermelon Bust and the Sigma Alpha Epsilon County Fair.

Academically, the Theta's ranked second overall among sororities.

Kappa Alpha Theta has been on campus for 11 years, and the sorority adviser is Mrs. Shirley Dean.



FRONT ROW: Jennifer Hoskins, House, April D. Russell, Scholar.; Lencia Alexander, Rush Chmn./Chap.; Elizabeth Luxon, Stan.; Beth McCoun, V.P. Pledge Ed.; Margaret McConkey, Pres.; Gigi Belanger, VP Effic.; Sandy Willis, Pan.; Barb Spahn, Treas.; Kay Turpin, Activ.; Holly Ream, Soc.; Erin Brown, Frat. Ed. **SECOND ROW:** Lynn Ray, Lisa Bellucci, Jane Kitchen, Julie Girten, Sheri Armacost, Leslie Wulleumier, Jennifer Shelton, Kelly Kuethe, Jackie Stengel, Sports, Jeanne Chenault, Rec. Sec., Robin Wilson, Ser., Beth Ward, Misc., Betsy Frymire, Assist. Activ.; Beth Miller, P.R.; Sarah McConkey, Ed.; Donna Cecil, Corr. Sec., Lori Carpenter, Pur. Fund.; Beth Mullett, Court.; Beth Nixon, Theta Man/Mem.; Laurie Schroeter, Peggy McNabb, Bonnie Dunlap, Arch.; Elizabeth Baughman, Kimberely Harmon. **THIRD ROW:** Cheri Barber, Delia Gaines, Denise Quillen, Tracy Reardon, Stephanie Perry, Barb Harris, Debbie Cole, Kim Stallins, Colleen McGrady, Jonda Blevins, Candace Grant, Cathy Moore, Michelle Oyler, Vicki Stewart, Joy Hagan, Terri Johnson, Melanie Hughes, Laura Robinson, Sandy Sullivan, Jeanie Schreiber, Jenny Griswold, Songleader/Assis. Rush; Lori Burch, Spirit Chmn.; Karen Zins.



Thompson

Left: Bid day after fall rush expresses happiness as Lencia Alexander and Shelly Oyler greet Holly Ream, Rho Chi back into sorority life.



Thompson

Above: The All-Greek Halloween Party at the Armory consisted of the Balloon lift-off which was hosted by the Thetas. Proceeds went to their philanthropy, the Institute of Logopedics. Left: Sarah McConkey participates in the Water Balloon Toss contest at the Sigma Chi Derby in which she won first place.



Thompson

KAPPA DELTA

KAPPA DELTA • KAPPA DELTA • KAPPA DELTA • KAPPA DELTA • KAPPA DELTA



Kuchle



Kuchle



Thompson

Above: Kim Dobbling makes the refreshments for the Sigma Chi Derby Contest between Greeks. Above right: Alyson Squires strikes a pose with her sorority sister after being creamed in the face. Right: Sigma Chi Derby contestants, Carol Roberts and Susan Fox, run desperately to win the contest.

• KAPPA DELTA • KAPPA DELTA • KAPPA DELTA • KAPPA DELTA • KAPPA I

Kappa Delta sorority promoted true friendship among college girls by incorporating into their hearts and lives those principles of truth, honor, and duty, without which there can be no true friendship.

Kappa Delta gave 85 girls a place which they could call home. Kappa Delta is a social sorority that gave its members a chance to grow socially while they were at the University. Debra Core was the group's adviser.

During the fall, they visited area nursing homes and took 75 head-start children roller skating during one afternoon. They participated in the March of

Dimes drive which was held on campus. Also, they worked closely with their national philanthropy, the National Burn Center in Chicago, Ill.

Delta Omicron Chapter of Kappa Delta was installed on campus on December 7, 1968. The colors of Kappa Delta are olive green and pearl white with a white rose as the sorority's flower. KD's are guided by their motto "Let us strive for that which is honorable, beautiful, and highest." And in keeping with this, the KD's collected money for the National Foundation for Abused Children on St. Patrick's Day.



Lambert

FRONT ROW: Jackie Cains, Lori Laughner, Margaret Higwand, Beth Kimbrough, Elaine Hoke, Nancy Smith, Kim Moreland, Marsha Bush, Lynda Steely, Robin Rush, Mem. Chmn.; Rhonda Weddle, Ed.; Marilyn Londeere, Sec.; Cindy Burianek, Pres.; Kim Dobbting, Treas.; Kari Coleman, Asst. Treas.; Michele Evans, Lorrie Barry, Jennifer Beckman, Julie Palechek, Kara Noller, Karla Biankenstein, Susan Fox. **SECOND ROW:** Susan Wiley, Selena Cook, Kellye Waller, Renee Waddles, Annie Clark, Amy Lynch, Sherri Watkowski, Julie Linebach, Tracey Smith, Cindy Becraft, Raven Downey, Melinda Wood, Beth Maurer, Dee Dee Day, Diane Clark, Tereasa Thornbury, Kim Sears, Carol Lozier. **THIRD ROW:** Pamela Simmons, Lisa Sloan, Susan Williamson, Donna Watts, Amie Hughes, Kelly Tolley, Lisa Fawcett, Kimberly Parsows, Wendy Woelfel, Tracy Thompson, Rhonda Williams, Betty Burkhart, Johnnie Buckley, Meg Wallace. **BACK ROW:** Tamera Dotson, Virginia Shannon, Alyson Squires, Deana Heeger, Lisa Rose, Amy Carr, Audrey Bortner, Lee Ann Barber, Sharon Young, Terri Bagby, Debbie Doran, Laura Van Wagener, Michelle Hammons, Gwyn Cullen, Heather Leishman, Jodi Palechek, Michelle Reed.

PHI MU

PHI MU • PHI MU • PHI MU • PHI MU • PHI MU • PHI MU • PHI MU • PHI MU • PHI MU

Phi Mu is a social/service sorority for college women. Their purpose is the enrichment of the college experience for undergraduate women, to guide them in their growth to maturity and help them develop a fuller life. Phi Mu gives its members a family and friends on campus.

Phi Mu's national philanthropy was Project H.O.P.E. which they held a Swim-A-Thon to raise money for.

They also participated in community service projects. They have established a Toy Cart for the children at Pattie A. Clay Hospital and held a birthday

party at Kenwood Nursing Home.

For the Greek and faculty community, the Phi Mu's had an annual Holiday Happening Tea at Christmas time. The Executive members of all Greek organizations and faculty members were invited.

They also participated in the Greek-sponsored activities. Phi Mu's received first place in the SAE County Fair this past Fall and second place in Theta Chi Quarter's Tournament.

Phi Mu has been on campus since 1973. Their faculty adviser was Marilee Gabbard.



FRONT ROW: Leslie Moyer, VP.; Nancy Otter, Rush Chmn.; Jamie Jarvis, Rec. Sec.; Mitzi Rhoades, Corr. Sec.; Janet Lohr, Pres.; Docia Knezevich, Phi Dir.; Cheryl Schneringer, Pan. Del.; Beverly Blackburn, Pan. Del.; Jane Offutt, Treas. **SECOND ROW:** Tina Land, Kimberly Williams, Mona York, Linda Simmons, Donya Brown, Karen Cardwell, Diana Lycans, Dawn Winebrenner, Becky Miller, Marcia Stout, Deborah Howser, Lisa Whonsetler, Marcella Jones, Paula Fain, Becky Galliher. **BACK ROW:** Barbara Martini, Cindy Pulliam, Emily Scott, Suzi Fischer, Tracey Hutchinson, Rachel Floyd, Julie Roark, Shawn McGraw, Milena Wilson, Gala Trent, Sandi Denny.



Thompson

Above: Mitzi Rhoades helps pass out ornaments to the Greek community during the Phi Mu Holiday Tea. Above right: Diane Lycans enjoys the Greeks by having a good time. Right: Phi Mu's prepare note cards during rush activities.

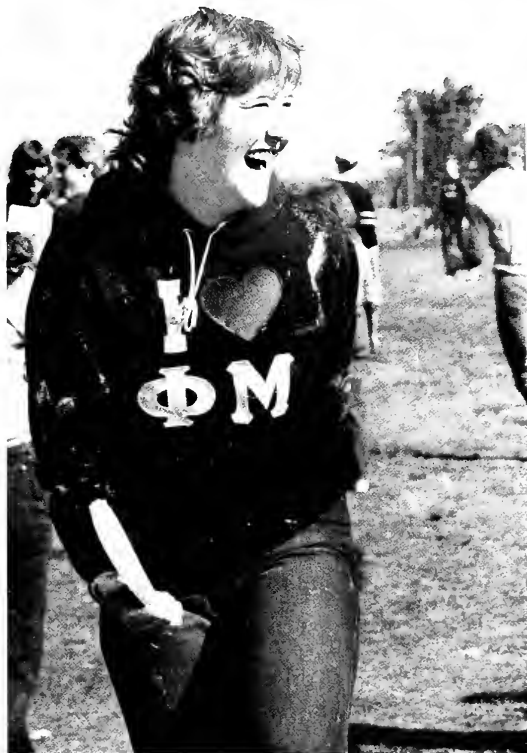

Kutchie



Lambert

PI BETA PHI

PI BETA PHI • PI BETA PHI • PI BETA PHI • PI BETA PHI • PI BETA PHI



Thompson



Lambert



Thompson

Top: Wilella Poynter, Karen Fautz, Sara Walker and Ann Duncan iron table cloths in preparation for Rush. Above: Beth Boswell and Sheila Smith perform a skit during Rush. Right: Jeni Grau and Taren Estes perform a Hawaiian skit for Rush.

The sisters of Pi Beta Phi remained active this year by participating in many service and social projects. The Pi Phi's have adopted grandparents at the Kenwood Nursing Home here in Richmond. They entered Elizabeth Long in the Miss Christmas Seal Contest which raised money for Christmas Seals. The Pi Phi's also raked leaves for the United Way, donated blood to the Red Cross, volunteered at the regional Special Olympics and helped other sororities and fraternities sell balloons Homecoming weekend to benefit Leukemia Foundation. All this hard work paid off when the Kentucky Gamma

Chapter was honored to receive nominations for two national service awards at their national convention in Louisville.

On top of all this, Pi Phi's won first place in Beta football tournament and participated in the Sigma Chi Derby, the Sigma Alpha Epsilon County Fair, The Lambda Chi Alpha Watermelon Bust and Tau Kappa Epsilon Basketball.

Pi Beta Phi was founded at the University on August 28, 1976 and the sorority's adviser is Mr. Gary Grey.



Lambert

FRONT ROW: Jennie L. Russell, Treas.; Joiedene Marcum, House Corp.; Wilella Poynter, VP. Soc. Adv.; Jacqueline Hale, Rush Chmn.; Sarah Roan, Pres.; Lisa A. Tatum, Mem. Chmn.; Amy Hoffman, Soc. Chmn.; Beth Wright, Pan. Del.; Jeni Grau, Sec. **SECOND ROW:** Melissa Hardin, Hist.; Lisa Swillinger, Sheri Johnson, Regina Jones, Jane Howard, Kathy Papineau, Lisa Smith, Wynona Padgett, Elisa Jackson, LeAnne Scott, Shelia Smith, Linda Hargrove, Tracy Davidson, Nancy Howard, Maresa Taylor, Terry Sanford, Denise de Reynier, Karen Meadows, Elizabeth Long, Taren Estes, Lisa Conley. **BACK ROW:** Ann Duncan, Karen Fouts, Laura Riedel, Jeanne Sites, Laura Hargrove, Colleen Brown, Rennie Calabria, Kim Hale, Diana Pruitt, Sara Walker, Beth Boswell, Gretchen Mersch, Jennifer Kent, Hist.; Lori Haake, Debra Jasper, Stacy Prewitt.

BETA THETA PI

BETA THETA PI • BETA THETA PI • BETA THETA PI • BETA THETA PI • BETA THETA PI

The brothers of Beta Theta Pi had another great year as they participated in service, social and sporting events. The annual Beta Football Tournament was very successful, and the Delta Zeta Frat Man's Classic proved unchallenging to the Beta's as they again walked away with first place. Last spring the Delta Xi Chapter was the 1983 Greek Week Champions and they also came in first in the SAE County Fair.

The Betas also sponsored the Beta Basketball Tournament, and last year, the Greek Man of the Year

was a Beta Theta Pi.

At Thanksgiving, the Betas provided needy families of Richmond with food baskets that they collected and delivered.

In addition to all this, the Betas still enjoyed mixers with sororities, intramural sports, dances, the summer reunion party and Parent's Day recognition.

Beta Theta Pi has been on campus since November 7, 1971, and their advisor is Dr. Edwin Smathers.

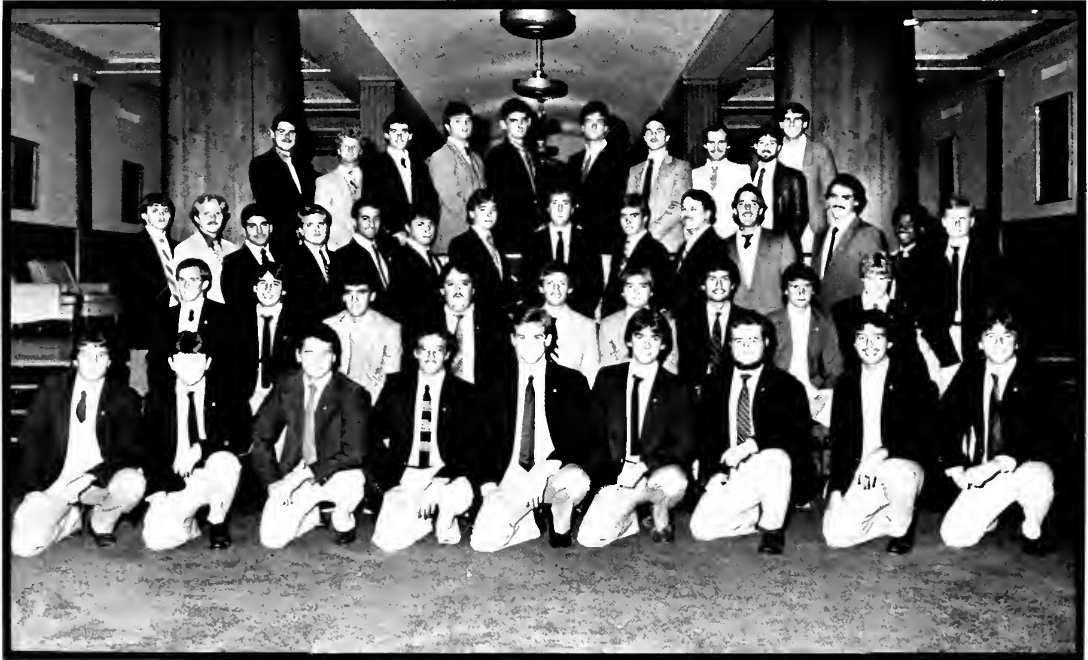

Lambert

FRONT ROW: Adam Holdaway, Michael Preston, John LeForge, Art Rupe, Jimmy Walker, Stephen Crawford, Ronnie Scott, Tim Bennett, Douglas Morgan. **SECOND ROW:** Joey Reffett, Michael Smither, Greg Creech, Dwayne Lee, Neil Brockman, Harold Lovelace, Dewayne Biddy, George Zydell, Steve Van Zant. **THIRD ROW:** Don Perry, Michael Morris, Steve Hernandez, Sgt.-at-Arms, Richard Sexton, Pldg. Ed., Rhene Howell, Kelly Wynn, Rec. Sec.; Tom Craft, V.P.; Judd Devlin, Pres.; Brett Bittle, Treas.; Rusty Schmier, Alum. Sec.; Tony Ryan, Mike Beegle, Aubrey Lipscomb, Hist.; Kevin Parker. **BACK ROW:** Don Jones, Rooster Dawkins, Steve Herzog, Scott Howard, James Carlross, Corr. Sec.; Robert Herzog, Song Leader; Kyle Bennett, Soc. Chmn.; Neville Moore, Dale Ludwick, D.O.D. Chmn.; Shawn Mountjoy, IFC Pres.



Garner

Left: Steve Herzog, Bob Herzog and Kyle Bennett pass the keg in the DZ Frat Man's Classic. Below: Bob Herzog, Drew Howell and Don Perry make a run for it in the DZ Classic.



Staff



Garner

Left: Beta President Judd Devlin shouts encouragement to his brothers during the tug-of-war event at the DZ Frat Man's Classic.

KAPPA ALPHA

KAPPA ALPHA • KAPPA ALPHA • KAPPA ALPHA • KAPPA ALPHA • KA

The Delta Mu chapter of Kappa Alpha stressed the high ideals of character and achievement pledged by their organization, the Order of Christian Knights. They are dedicated to the preservation of standards of culture and Christian chivalry as manifested in the customs, habits and character of Robert E. Lee, their Spiritual founding father.

KA is a learning and growing experience that stresses scholarship, social activities and friendship as well as brotherhood. Kappa Alpha, the oldest fraternity on campus, was founded on February 14, 1969, and celebrated their 15th anniversary in February of this year.

The KA's participated in all Greek and campus-wide activities, including the United Way campaign. At Halloween, the brothers visited Kenwood

Nursing Home to visit with its patients and also served as the parade marshals for the Richmond Christmas Parade.

The brothers held several activities this year, with proceeds going to their philanthropy, the Muscular Dystrophy Association. These activities included their annual Casino Night and the first annual KA Master's Golf Tournament.

Also in the spring, the KA's held their annual Old South, a celebration of their southern heritage. During that week, the brothers held a pig roast and sponsored a dance in Tennessee, in which they dressed in the traditional Confederate uniforms of the Civil War.

Their faculty adviser is Dr. Steven Fardo and their alumni adviser is Phil Burgess.

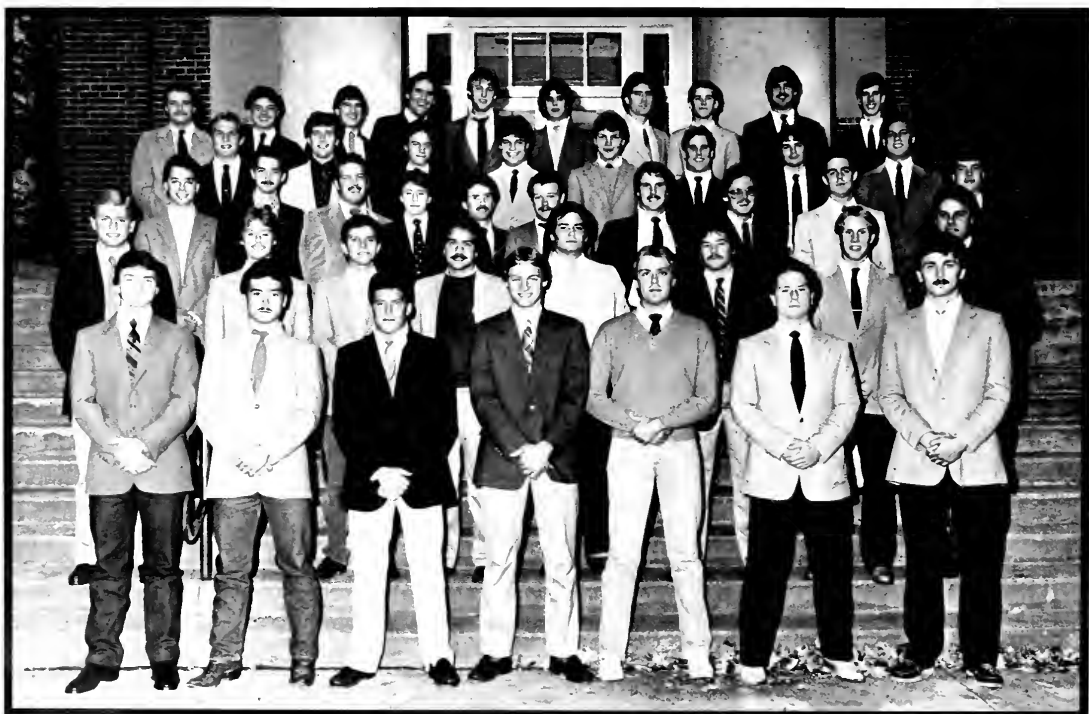

FRONT ROW: Anthony Davidson, Treas., James Cable, Hist., David Cummins, Corres. Sec., John Bradley, Pres., Rennie Bates, Rec. Sec., Tim Cowhig, Parl.; Phillip Payne, Knight-at-Arms. SECOND ROW: Allan Horner, Paul Taylor, David Gatewood, Glenn Mills, Bruce Johnson, Kerry Hall, John Moser, Randy Martin. THIRD ROW: Pat Stipes, Steve Land, Kim May, Bill Meeks, Ed Denney, Kenny Walton, Joey Kirk, Keith Morgan, Pat Riley, Rick Shane. FOURTH ROW: Barry Tiller, Duane Horn, Mark Altic, Trip McCracken, Michael Prater, Thomas Nicholas, David Land, D. J. Phelps. BACK ROW: Ralph Asher, Thomas Morgan, Dana Knighton, John Layton, Pat Kays, Robbie McClellan, Gary Hansen, Daniel Schuerman, Mark McCord, Mike Anderson.

Lambert



Garner



Garner



Kuchle

Above top: Phillip Payne anchors the Kappa Alpha tug-of-war team during the Delta Zeta Frat Man's Classic, as his brothers encourage the team on. Above: KA's celebrate prior to the start of the DZ games. Left: DZ Melissa Sizemore lends a helping hand to KA Pat Riley during the DZ's games.

KAPPA ALPHA PSI

KAPPA ALPHA PSI • KAPPA ALPHA PSI • KAPPA ALPHA PSI • KAPPA ALPH

Kappa Alpha Psi fraternity was founded in 1911 at Indiana University. The organization conducted a number of services for students including a prep school tutorial program, career opportunity and job placement services and emergency loan programs on more than 100 campuses. The fraternity also has been involved in social action and has contributed to the NAACP, the United Negro College Fund and the Urban League.

The Eta Alpha Chapter of Kappa Alpha Psi stressed achievement in every human endeavor. The fraternity provided close personal and business relations within the membership in order to carry out the fundamental purpose and goals of the fraternity.

The fraternity established the Guide Right Program which was designed to work for others. The Kappa's service to the community consisted of working with Juvenile Diabetes, aiding Richmond residents in moving, and giving to the United Way of the Bluegrass. Other service projects included raking leaves for elderly Richmond citizens, participation in the Special Olympics, a can food drive for Kentucky River Foothill Agency and working with Big Brothers of Lexington.

The Eta Alpha Chapter also received an achievement award for excelling in the Guide Right Program during the March, 1983 Provincial Meeting.

Eta Alpha was founded on April 14, 1973 on campus. The group's adviser is Dan Bertsons.



Lambert

FRONT ROW: Roderick Neil, Lt. Strategus, Ricky Faulkner, Strategus; Steven Johnson, Polemarch; George Gentry, Keeper of Records; Ray Mason, Vice-Polemarch, Hugh Hem-Lee. BACK ROW: Jack McNear, Asst. Rec. Keeper, Curtis Dunn, James Kelly, Loren Goodwin, Anthony Bigesby, Anthony Johnson, Basil Halliday, Kenton Bottoms, Tyrone Redden, Exec. Comm.



Left: Kappa Alpha Psi carries on a tradition among black Greeks in a step show after Homecoming. Below: Loren Goodwin registers students during the voter registration drive sponsored by the Student Association. Below Left: Basil Halliday competes in the Keg-Carry Contest during the Delta Zeta Frat Man's Classic.

Bigesby

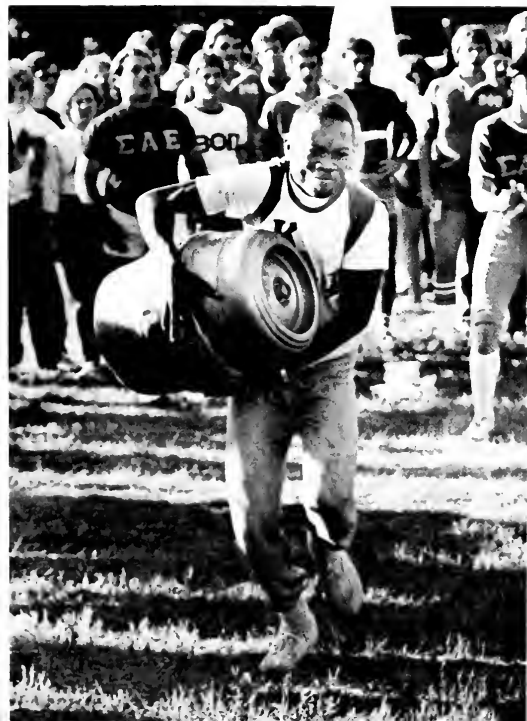

Thompson

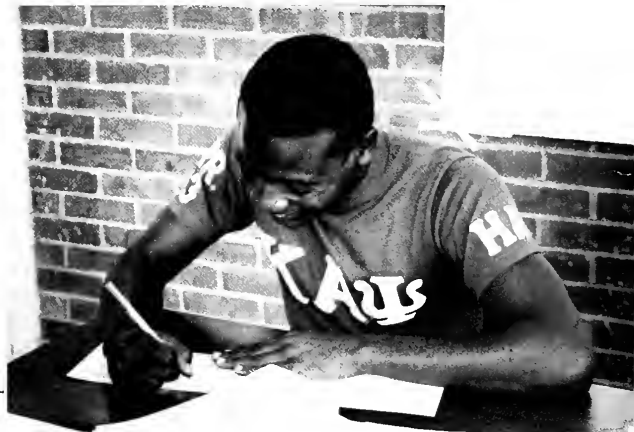

Thompson

PHI BETA SIGMA

PHI BETA SIGMA • PHI BETA SIGMA • PHI BETA SIGMA • PHI BETA SIGMA



Right: During the Delta Zeta Frat Man's Classic contest, Bernard Grimes experiences the pie-eating contest.

Thompson



Above: The fraternity brothers pull their strengths together to participate in the tug-of-war contest. Right: Keith Gant runs for a touchdown in the flag football contest during the Delta Zeta Frat Man's contest.

Thompson

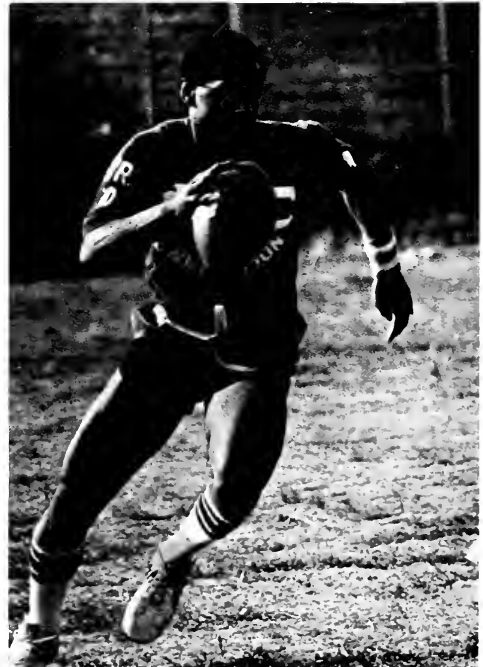

Thompson

Phi Beta Sigma fraternity was founded on campus on March 24, 1977. The success of the group can be attributed to the group's adviser, Michael Elam.

The fraternity stresses academics to its members, along with an intermingling with other activities and groups on campus.

They sponsored a Halloween party for the children at the Telford Community Center. They also went door-to-door in the Richmond community to encourage people to register to vote. This turned out to be a great contributor to the final balloting results.

During the spring, the fraternity sponsored a

Fashion Show, Canned Food Drive for First Baptist Church and passed out buttons for Martin Luther King's birthday.

Phi Beta Sigma Fraternity, Inc. was founded in 1914 at Howard University. The organization, which supports various civic groups, is committed to academic excellence, and through its Phi Beta Sigma Education Foundation provides a number of academic scholarships. The fraternity has conducted national seminars on voter education, and the group has worked with congressional members on setting legislative goals.



Lambert

FRONT ROW: Anthony Jones, Paul Owsley, D. Pled.; Jerry Payton, Treas.; Emery Lee, VP; James McFarland, Pres.; Frederick Burdell, Sec.; Greg Parker, Micheal Elam, Adv. **SECOND ROW:** Oliver Rowen, Vincent Irvin, Keith Gant, Isarah Hill, Wendale Murray, Micheal Mims, Keith Hines, Kelvin Brewer, Royce Frazier, Steven Singleton. **BACK ROW:** Donald Scott, Robert Taylor, David Hill, Bernard Grimes, Tron Armstrong, Aubrey Pitts, Phillip Hill, Kelvin Quarles, Charles McNear, Greg Hudson, William May.

PHI DELTA THETA

PHI DELTA THETA • PHI DELTA THETA • PHI DELTA THETA • PHI DELTA THETA

Service and social activities have always been active parts of Phi Delta Theta fraternity.

The Phi Delt's supported both the EKU Colonels and their national philanthropy, Lou Gehrig's Disease, by selling spirit hats. Also, the Phi Delt's showed their enthusiasm by ushering seats for each home football game.

With the highest GPA of Greek organizations on campus the Phi Delt's found a path to win the National Scholarship Award.

Phi Delta Theta also found time to remain active in intramural sports. They placed second in soccer and participated in football, racquetball, and tennis.

Phi Delt's are known to the Greek system as being involved! They have been active in the SAE County Fair, DZ Frat Man Classic, Phi Mu Swim-a-thon, ADPi Road Rally and Greek Week.

The Homecoming Dance was held at Lake Cumberland, Ky.



FRONT ROW: Matthew Allan Ayers, Brent Bell, Jack Burton, Treas.; Rob Procter, VP; Fred Day, Pres.; Lewis Kuhl, Sec.; Scott Gunnigle, Rush Chmn.; George Anderson, Pledge Chmn.; Jay Thompson, Alumni Sec. SECOND ROW: Thomas Brown, Craig Brown, Gary Miller, Brian Clark, Scott Giambattista, Eddie Miller, Keith Case, Mark Henthorn, Bob Duncan, Michael Ernst. BACK ROW: Brian Purvis, Jeff Hammett, Kevin Cornelius, Jay Valerio, Robert de Roziere, Patrick Wilson, Jay Wilson, Chris Overberg, Shawn Tower, Kevin Wilson, Dennis Deitz.



Thompson

Left: The Phi Delt's muscle their way to a win. Below left: Jack Burton attempts to still walk to a victory. Below right: Mike Ernst proves he can play golf even with a wiffel ball.



Kuchle



Kuchle

PHI KAPPA TAU

PHI KAPPA TAU • PHI KAPPA TAU • PHI KAPPA TAU • PHI KAPPA TAU

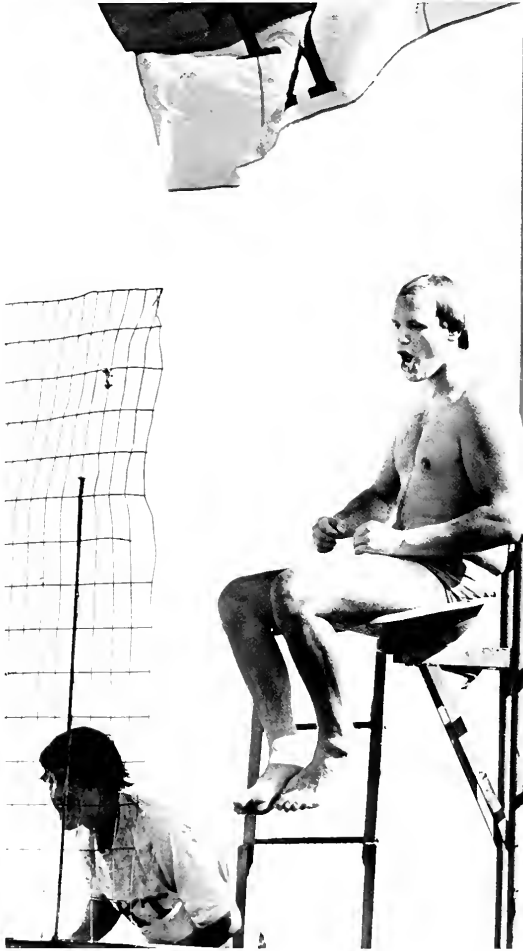

Staff

Above: Donald Taylor cheers the crowd on to hit the dunking bell and dunk Gregory Zellner. Above right: Jim Ross sells balloons for Juvenile Diabetes as part of his community projects. Right: John Martin, John Spencer, and Andy Hoekzema show their school spirit during a basketball game.



Staff



Staff

Phi Kappa Tau fraternity stressed the development and personal advancement of individuals and groups as a whole within the organization.

They were colonized in the fall of 1980 and became a chapter on April 18, 1982. With the help of the faculty adviser, W. Joseph Joiner II, they have become a success in only two years.

The fraternity offers its members brotherhood, campus involvement, promotion of leadership, and Phi Kappa Tau also helps the person grow and mature through self-motivating brotherhood experi

ences and achieving excellence in all fields of academics and athletics.

The wide range of community projects included aiding the Richmond Parks & Recreation in activities during the year such as softball tryouts and the Santa Claus Hotline. They participated in Toys for Tots, Balloon sales for Juvenile Diabetes, and assisting Cardinal Hill Hospital.

In the spring, the fraternity planned to have a Parent's Day involving various activities on campus.



Lambert

FRONT ROW: Martin Thompson, John Stewart, Todd McKinney, J. P. Clavin, Barry Coppock, Kelvin Glass, Brent Whitehouse, Ken Simon, Lance Petty, Jack Wade, Kevin Fishback, Scott Prather. **SECOND ROW:** Samuel Jones, Rec. Sec.; Tim O'Rourke, Mem. Orient.; Donnie Schroder, Soc. Chmn.; Tim Tillet, Prog. V.P.; Andrew Hoekzema, Pres.; Bryan Regenauer, Admin. V.P.; Mark Cox, Recruit. Chmn.; John Spaulding, Treas.; Gregory Zellner, Corr. Sec. **THIRD ROW:** Bill Emanuel, Jane Offutt, Karen York, Phyllis Smith, Janice Burchell, Cindy Fryman, Lisa Sebastian, Danita Morris, Lisa Tabb, Lori Hyde, Renee Waddles, Tommy Shouse. **BACK ROW:** John Martin, Chap.; Chris Brown, Donald Taylor, Thomas Eckert, John Williamson, Chris Tucker, Eric Bradenburg, Hist.; John Spencer, Bard Wiehe, Fred Welch, Todd LaFollette, James Adams.

PI KAPPA ALPHA

PI KAPPA ALPHA • PI KAPPA ALPHA • PI KAPPA ALPHA • PI KAPPA ALPHA

Involvement was the key word this year for the brothers of Pi Kappa Alpha fraternity. The Pikes celebrated their 15th anniversary on campus in style this year by participating in all Greek activities, including DZ Frat Man Classic, Beta Football, TKE Basketball Tourney, ADPi Road Rally and Homecoming. The Pike fire truck, a symbol of the fraternity, was seen around campus various times throughout the year.

Athletically, the brothers won second place in the All-Sports Trophy and won first place in intramural volleyball in 1983. This year, the Pikes finished first

in the intramural tug-of-war for the fourth straight year, and won the intramural golf championship, thanks to brother John Burch.

But the brothers were also active civically as they helped raise money for the Kentucky Diabetes Foundation and the Big Brothers of America, their National philanthropy.

Pikes also sponsored their annual Pike's Peak Week, which was highlighted by the calendar pageant. Pi Kappa Alpha proudly sponsors the Pike Dream Girl Calendar every year.

Pi Kappa Alpha was founded on campus in 1968.

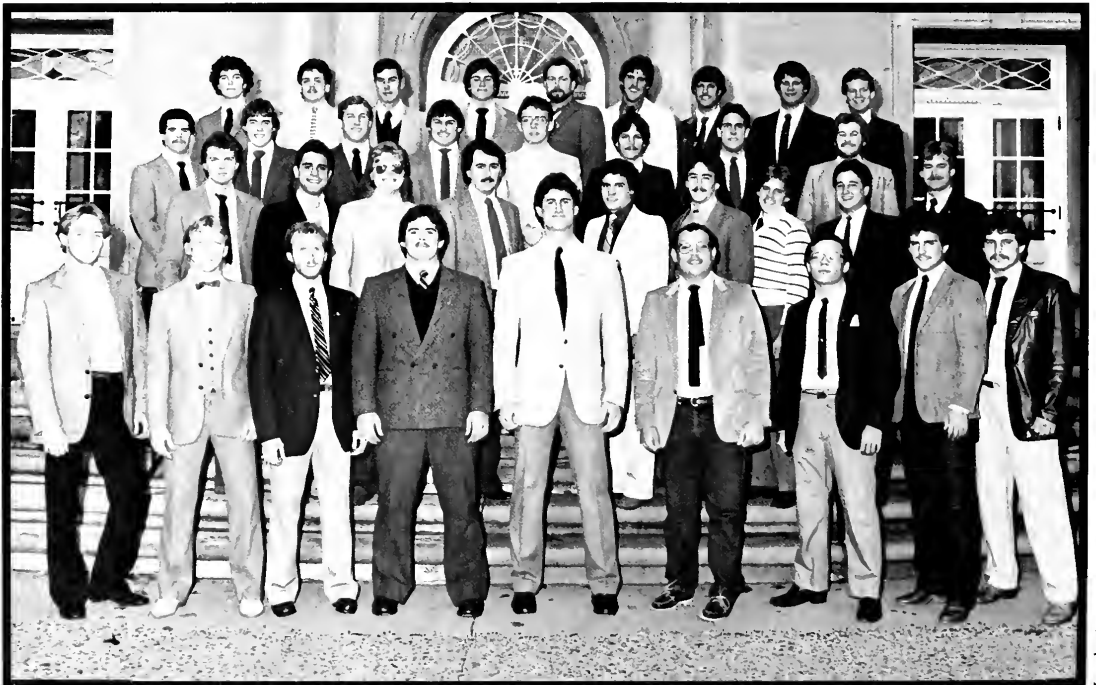

FRONT ROW: Donald Prindle, Scott Shanklin, Kevin Sinnette, Skip Phillips, Sec.; Brent Richert, Pres.; John Knight, Treas.; Kevin Fitzgerald, V.P.; Paul Brewer, Jeff Crump. SECOND ROW: Greg Walters, Bruce Rebalsky, John Born, Jeffrey Wagers, Mario Russo, Gregory Schmitt, John Burch, David Cornett, Pete Fish. THIRD ROW: Dan Steely, Clint Hall, Chuck Smith, Jeff Hartlage, Brian Gibbs, Gary Carter, John Deck, Richard Sullivan. BACK ROW: Robert Mullins, Mark Dunaway, Brian Koehler, David Goodman, Stephen Settle, Doc Muncy, Mike Johnson, James Burns, Joe Walters.

Lambert



Lambert

Pi Kappa Alpha Little Sisters — FRONT ROW: Rhonda Richert, Selena Cook, Paula Gentry, Julie Carven, Leila Burch, Lora May, Linda Kehl. SECOND ROW: Lynn Neleigh, Trina Rider, Monica Francis, Joyce Schardein, Mary Jaber, Carla Hebert. BACK ROW: Angela Williams, Kathy Davison, Pam Henderson, Tammy Cundiff, Terri Ratliff, Melissa Macke.



Kuchle



Kuchle

Left: Donald Prindle tries to keep a "leash" on an unusual Pike mascot and good friend. Above: The Pikes left their opponents literally "in the dirt" during the jump rope competition of the DZ Frat Man Classic.

SIGMA ALPHA EPSILON

SIGMA ALPHA EPSILON • SIGMA ALPHA EPSILON • SIGMA ALPHA EPSI

The brothers of Sigma Alpha Epsilon had a very prosperous year. Athletics is the word for the E's as they placed second in the All-Sports trophy last spring. The SAE's also won the singles racketball and singles tennis competition. They placed second in TKE Basketball and captured third place in fraternity volleyball. The SAE's compiled overall a 12-2 record.

The SAE's once again sponsored the popular SAE County Fair. The money raised went to the Ameri-

can Cancer Society. Charitable contributions raised by the brothers exceeded \$1,100, which went to their national philanthropy.

The SAE's were involved socially with the Greeks again this year. They have participated in the ADPi Road Rally, Phi Mu Swim-a-thon, KD Dating Game, DZ Frat Man Classic and Greek Week.

Other major events for the SAE's included acquiring a new house and having their largest little sister rush ever.



Thompson

FRONT ROW: Mark Riffée, Jeff Shupe, Treas.; David Ponder, Recorder; Jon Beasey, 2nd VP.; Rob Robinson, Pres.; Gina Lentini, Sweetheart; Bruce Fraley, 1st VP.; Keith Cox, Pldg. Ed.; David Jackson, Co-Pledge Ed.; David Mitchell, Warren; Clay Barnes, County Fair Chmn. **SECOND ROW:** Billy Smith, Scott Johnson, Brad Kisker, Bradley, Durham, Eric Kreitz, Andy Baker, Steve Gahafer, Chuck Mastin, David White, Robert Cole, Steve Peege, Kurt Netherton, Kevin Morgan, Doug Grant, Jim Morgan, Todd Pesavento, James Trousdale. **THIRD ROW:** Mark Galloway, Charles Johnson, Robert Groeschen, Paul Martin, Joe Bishop, Bob Bianco, Carl Groeschen, Kevin Jones, Scott Eisner, David Brown, David Craft, Russ Coleman, Jeffery Goodwin, Jeffery Richardson, Michael Beckmann, Steven Baugh, Ed Woody, Shade Frazier, Joseph Procaccino. **BACK ROW:** Michael Asher, Donald Pitts, Fred Arbogast, Timothy Thornberry, Steven McCombs, Ivan Wood, Bill Herrell, Kelly Pile, B. G. Wright, Kevin Gillespie, Bill Arbogast, Paul Upchurch, Bryan Harmeyer, Jim Phillips, Doug Asher, Charles Brenner, Dan Spath, Chipp Spencer, Michael Maier.



Staff

Above: SAE's show their support for EKU Colonels.

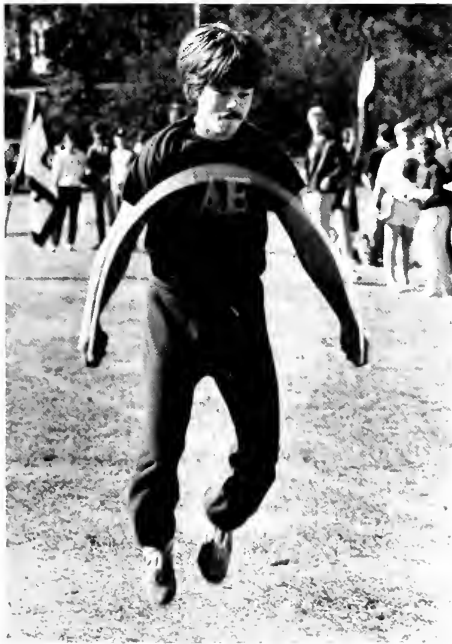

Staff

Eric Kreitz jumps to victory for the SAE's



Thompson

Sigma Alpha Epsilon Little Sisters, **FRONT ROW:** Sheila Woody, Treas., Co-Hist.; Robin Allgeier, Hist.; Kim Erschell, Treas.; Jennifer Brown, Pres.; Lisa Henson, V.P.; Stephanie Schuering, Sec.; Gina Lentini, Sweetheart. **SECOND ROW:** Julie Wilfert, Leigh Ann Dosch, Jill Benge, Amber Callahan, Trina Hembree, Jeanie Wampler, Debbie Nickell, Rhonda Roberts, Stacie Petro. **THIRD ROW:** Levita Coleman, Beth Maurer, Vicki Carpenter, Wendy Sorensen, Elizabeth Michalek, Anita Ryan, Lori Kelley, Cheri Mosley. **BACK ROW:** Wendy Woelfel, Kelly Tolley, Gillian Langley, Jenny Bonfiglio, Jennifer Haddix, Joseph Procaccino, Lil' Sis Chmn.; Rhonda Cox, Mellissa Schuering, Margaret Woody.

SIGMA CHI

SIGMA CHI • SIGMA CHI • SIGMA CHI • SIGMA CHI • SIGMA CHI • SIGMA

The Sigma Chi's proved once again that there is more than one derby in Kentucky. The annual Sigma Chi Derby was a big success and a great time. The proceeds went to their national philanthropy, the Wallace Village for Children.

The Eta Alpha Chapter of Sigma Chi received the revered Peterson Significant Award which recognizes outstanding performance in major fields of operation. They received it at the Leadership Training Workshop in Bowling Green, Ohio.

The Sigs again sent a lucky pair to the Bahamas for a weekend at their annual Suitcase Party last

spring. The party proceeds benefited the United Way.

Sigma Chi's also participated in intramural sports, Greek Week and sorority activities such as the Delta Zeta Frat Man's Classic and the Alpha Delta Pi Road Rally.

This year's Homecoming dance was at the Sheraton Inn in Lexington and the annual Spring Formal was held at Howard Johnson's in Knoxville, TN.

Sigma Chi fraternity was founded at EKU in January 1970, and their adviser is Mr. Ken Luxon.



FRONT ROW: Paul Biel, Annot.; Kent Howell, Trib.; Bob Hart, V.P.; Mark Fryman, Pres.; Barbie Vitato, Sweetheart, Chuck Maggard, Treas.; Bill Lockwood, Kustos, Kelly Montgomery, Scholar Chmn.; Ron Hartline, Rush Chmn. **SECOND ROW:** Rob Stevens, IFC Del.; Diana Williams, John Hackel, Cindy Kelsey, Kim Bennett, Beth Kimbrough, Susan Williamson, Kelly Allen, Elaine Hoke, Cynthia Stanford, Raven Downey, Wilella Poynter, Alicia Hennessey, Amy Hoffman, Holly Ream, Laura Cullen, Beth Ward, Lorraine Smith, Sandy Kearns, Doug McDaniel, Robert Joles, Alum. Chmn. **BACK ROW:** Michael Looker, Awd's., Dwayne Stamper, Anthony Lee Sturgill, Mark Bowling, Scott Bergstrom, Darryl Biel, Li'l Sis. Chmn.; Mark Harrison, Darrin Wallingford, Michael Loy Brown, Rick Mallow, James Krieger, Mark Anthony King.

Lambert

SIGMA NU

SIGMA NU • SIGMA NU • SIGMA NU • SIGMA NU • SIGMA NU • SIGMA



Thompson



Thompson

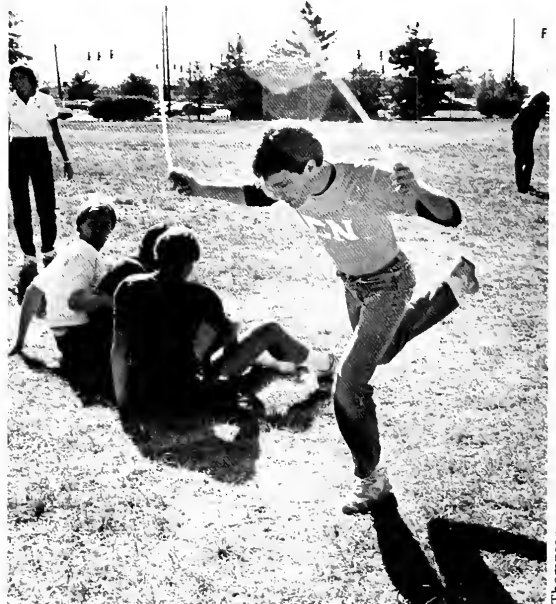

Thompson

Top: The Sigma Nu team took a definite stand while competing in the tug-of-war contest. Above: The aggressive tension involved with tug-of-war pulling was shown in this closeup of John Hacker, Mike Whitehouse, and Bruce Higdon. Right: Ron Prewitt enjoys himself during the jump rope contest.

Sigma Nu fraternity had a definite purpose in promoting brotherhood. Based on the "ideas of love, honor and truth," Sigma Nu was founded at Virginia Military Institute on January 1, 1869. Supporting the fraternity colors of gold, black and white, the initiation of the Theta Theta Chapter of Sigma Nu saw the first local Greek social fraternity organized at Eastern Kentucky University since 1970.

The organization benefited its members by furthering their college experiences to achieve excellence in all fields of academics and athletics. Herb Vesces

also helped the members by contributing to the group as their advisor.

Traditionally, to make money for various charities, Sigma Nu runs the football to either Morehead or Western for the annual football game.

In the spirit of Christmas, they again carried on traditions as they prepared the wreaths and ropes of garland for the annual Hanging of the Greens which ushered in the season for the Eastern community.



FRONT ROW: Kevin Castello, Pled. Marsh.; Donald Broughton, Treas.; David Carns, Emin. Comm.; Susan Whittaker, Sweetheart; Bruce Higdon, Lt. Comm.; Micheal Whitehouse, Sent. Marsh.; Brent M. Butler, P.R.; Doug Brock, Joe Brosky. **SECOND ROW:** James Brosky, Treas.; Bob Lusby, Paul Thaddeus, Craig Campbell, John Hacker, Amy O'Daniel, Treas.; Pam McIntyre, Rena Luttrell, Jamie Fryberger, Sec.; Robin Isaacs, Pres.; Rhonda Priest, Tammy Dietsch, Dale Sexton, Chip Bach. **BACK ROW:** Randall Powell, Jay Wallis, Paul Miller, Jr. Deleg.; Doren Lockhart, Ron Prewitt, John Masters, Greg Emmons, Tommy Zottman, Perry Tussey.

Lambert

SIGMA PI

SIGMA PI • SIGMA PI • SIGMA PI • SIGMA PI • SIGMA PI • SIGMA PI • SIGMA PI

Below: Members of Sigma Pi fraternity put up a struggle in the tug-a-war competition during the Delta Zeta Frat Man Classic. Right: J. T. Ingle winds up for a perfect throw during the Delta Zeta Frat Man Contest.



Staff



Staff

Right: Kenneth Veron helps Sigma Pi Little Sisters plan their strategy during the football tournament.



Staff

TAU KAPPA EPSILON

TAU KAPPA EPSILON • TAU KAPPA EPSILON • TAU KAPPA EPSILON • T

The brothers of Tau Kappa Epsilon continued their tradition of scholastics and brotherhood that have been stressed by the fraternity since its founding on campus in 1968.

Following their motto, "Friendship for Life," TKE continued to stress brotherhood and social as well as scholastics. The fact that they are only one of two fraternities with a house helps the brothers to remain united as well as giving them a central meeting place.

Service-wise, the TKE's collected money for and helped with the Special Olympics and held various fundraisers for the St. Jude Children's Hospital in Memphis, Tennessee.

Socially, the brothers participated in the Delta Zeta Frat Man Classic, the SAE County Fair, Greek Week and all intramural sports. In addition, the TKE's sponsored their annual basketball tournament for all Greek and independent teams.

Tau Kappa Epsilon's adviser is Mr. Ron Hopkins.



FRONT ROW: John Blankenbaker, Pres.; Ron Hopkins, Adv.; Michael Kral, VP; Timothy Byron, Sec.; Michael Bennett, Treas.; Keith Miller, Sgt.-at-Arms; Chris Kinman, Hist.; Chas Barkie, Rush Off.; Ray Shout, Pldg. Trainer; Mike Cox, Shawn Evans, Gregory Jennings, Jeffery Huemmer, Bud Borus, Dave Rich, Brad Kemper, Bill McCool, Patrick Goodin, Brent Fothergill, Pat Sullivan, Steve Hesson, Mike Bales, Jim Phoenix, Dale Price. **SECOND ROW:** Vickie Shadoan, Jennifer Price, Laura Steele, Vonnie Aker, Debbie Kerrick, Lynn Adrian, Laura Ensor, Monica Schroeder, Mary Schroeder, Sally Schmaedecke, Jill Molden, Jenny Meyers. **THIRD ROW:** Docia Knezevich, Joan Ziegler, Ana Hogreda, Sonya Fiedler, Jo Ellen Nie, Julie Skogstrom, Bonnie Dunlap, Vicki Ashley, Sheila Williams, Julie Bolton, Pam Phipps. **BACK ROW:** Todd Bagby, Steven Wager, Charles Mills, Steve Hall, Sean Lally, Rob Baker, Wille Green, Audie McWilliams.



Thompson

Left: TKE Bruce Fothergill passes off the keg to Rob Baker during the games of the DZ Frat Man Classic. Below: This brother participates in the softball throw at the SAE County Fair. Bottom: Brad Kemper finds a unique way of campaigning during the gubernatorial elections in the fall.



Thompson



Lambert

THETA CHI

THETA CHI • THETA CHI • THETA CHI • THETA CHI • THETA CHI • TH

Scholastics, brotherhood, and leadership for Theta Chi remained at an outstanding level this year. The members once again finished with a GPA above the Greek average.

Theta Chi's sponsored the annual Rally Week again this year. During the week, they collected over \$500 for Easter Seals by bouncing a basketball non-stop. Once again they held the quarters tournament with the SAE's capturing first place.

Theta Chi's have remained active in all Greek

activities. They participated in SAE County Fair, DZ Frat Man Classic, KD Dating Game, and ADP's Road Rally.

When it comes to sports, you found the men of Theta Chi participating in intramural games such as football, volleyball, and golf.

Founded at the University in 1971, Theta Chi's have achieved a strong chapter in brotherhood.

Theta Chi's group adviser is Donald Bodley.

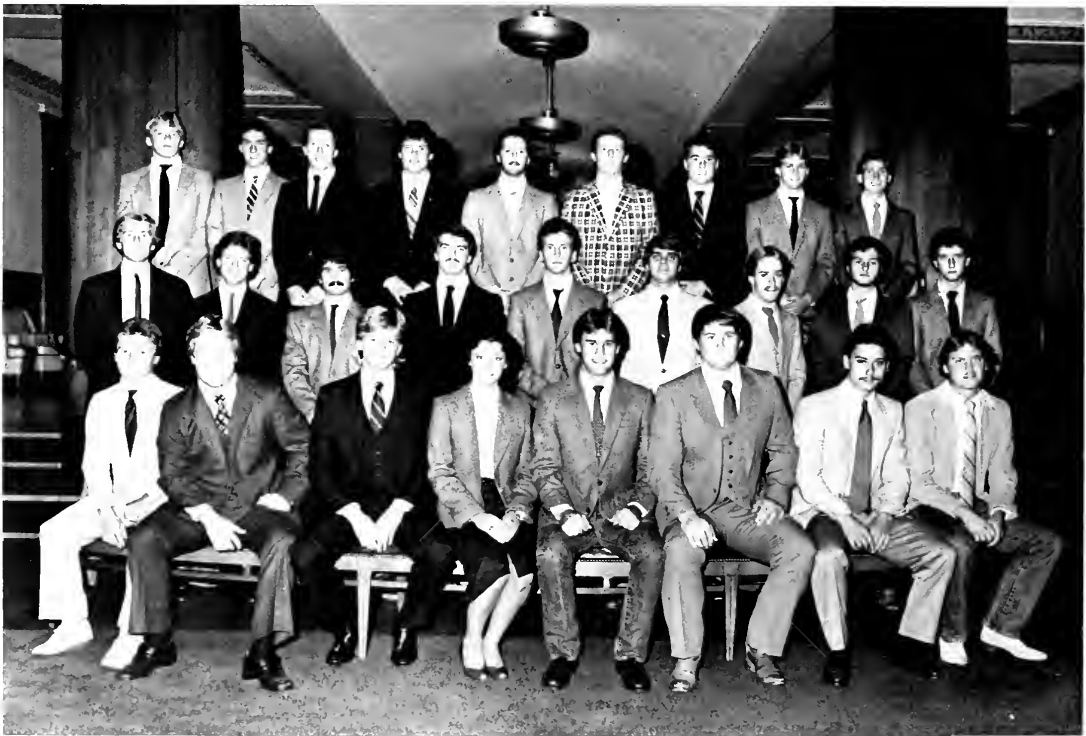

FRONT ROW: Jeff Jacobs, Scott Ford, Treas., J. R. Wilson, Pres., Lynda Steely, Dream Girl, Mike Connelly, V.P., John Cox, Sec., Tate Carter, Pldg. Chmn., Brian Dodge, Soc. Chmn. **SECOND ROW:** William Randolph, Charles Sebastian, Kevin Payne, Bernard Ernspeker, Kenneth Rollins, Bradley Knisley, Darrell Oliver, John Ernst, Paul Quinn. **BACK ROW:** Ty Anderson, Chris Kaelin, John Osborne, Steve Bennett, Steve Halsey, Mark Taylor, Bryan Stewart, Larry Chowning, Mark Ruddell.



Staff

Left: Members of Theta Chi put their efforts together in the tug-of-war battle during the Greek Week games.



Staff



Staff

Above: Members of the Theta Chi intramural football team plot their strategy during a game. Left: Theta Chi Scott Ford and his coach cheer on their teammates during a pie-eating contest.

LAMBDA CHI ALPHA

LAMBDA CHI ALPHA • LAMBDA CHI ALPHA • LAMBDA CHI ALPHA

The brothers of Lambda Chi Alpha enjoyed another exciting year by participating in many activities. They held their fifth annual Watermelon/Pumpkin Bust Competition for sororities. The proceeds from this event went to the Ronald McDonald House in Lexington. Lambda Chi's also helped raise money for the United Way. Besides the service projects, the brothers also participated in the Delta Zeta Frat Man's Classic, the Alpha Delta Pi Road Rally, the Alpha Gamma Delta Volleyball Tournament and Greek Week.

Lambda Chi Alpha has been organized here at the University for 6 years, and Brian Owens is the fraternity's adviser.

Right: Mike Savage tests his skills on stilts during the Sigma Chi Derby.



Kuchle



Lambert

FRONT ROW: Michael Savage, Coc. Chmn.; Jack Spencer, Ritual.; Daniel Weber, Treas.; Jerry Caldwell, VP.; Doug Botkin, Pres.; David Vance, Frat. Ed.; Chuck DeGarella, Cres. Coor.; Calvin Kesterson, Alum. Chmn.; Jeffrey Browning, Scholar. Chmn.; Brian Owens, Fac. Adv. **SECOND ROW:** Jake Fields, Terri Kartsher, Steve Orth, Amy Speer, Sandra Holbrook, Jeffrey Blackwell, Nancy Jarrett, Lisa Cissell, Pam Neal, Carrie Barnes, Monique Adamson, Melissa Wilson, Susan Fisher, Sally Jackson, Melissa Derr, Brenda Lewis, Nancy Bush, Nanlette Harpring, Barbara Hayden, Ellen Cammack, David Combs, Cheryl Gilbert, Ronald Wilke, Jackie May, Michael Cundiiff. **BACK ROW:** David Thompson, John Gill, Mark Todd, Sammy Martin, Gary Fox, Sprt. Chmn.; Craig Witt, Garry Sennett, Aaron McHargue, Bryan Thiersch, Jack Klotzback, Wayne Young, Tim Thiersch, David Hahn, John Jennings, Robert Zielinski, Kevin Caudill.

ZETA PHI BETA

ZETA PHI BETA • ZETA PHI BETA • ZETA PHI BETA • ZETA PHI BETA • ZETA PHI BETA



Lambert

FRONT ROW: Beatrice Brown, Kathy L. Walker, Rush Chmn.; Tracey M. McDonald, VP.; Dianne E. Hickman, Pres.; Myra E. Clarkson. **BACK ROW:** Beatrice Stigall, Sec.; Marlene Borden, Teresa A. McDonald, Treas./PR.; Melody Turner, Stephanie R. Rice, Phyl., Bunnie Williams.



Bailey

The young Zeta Phi Beta sorority kept busy this past year with scholastic and service projects. The Mu Lambda Chapter stressed scholastic achievement and offered the Lizzie Muller Scholarship to a Richmond high-school senior girl with outstanding academic ability. They also hosted Zeta Week and sponsored a Mr. Muscles Contest to raise money for the scholarship fund.

They also visited patients at Pattie A. Clay Hospital at Easter, and at Shriner's Hospital for Christmas.

Zeta Phi Beta Sorority, Incorporated was chartered at Eastern on November 20, 1982. Their faculty sponsor is Kara L. Stone and their graduate sponsors were Toni Thomas and Tina Stevenson.

Left: Members of Zeta Phi Beta sorority prepare information for rushees during Spring Rush.

There were 12,660 individual units—people who came together to form a group. This collection of people made the year a meaningful experience.





a matter of... People

KELLY E. ALLEN
 MARCIA A. BALL
 JOSEPH BENTLEY
 TIMOTHY W. BOWLING
 THOMAS L. DUFF

Aberdeen, OH
 Brookville, IN
 Harrodsburg, KY
 London, KY
 Cincinnati, OH

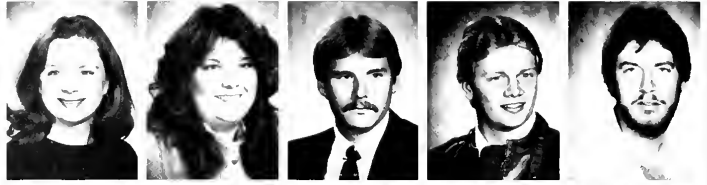

HORACE HARDISON
 HELEN HARRIS
 TAMMY HIBBARD
 JAMES JENNINGS
 MARILYN LOUISE LAKES

Utica, KY
 Lexington, KY
 Barbourville, KY
 Shelbyville, KY
 Richmond, KY



NICK MARCELLETTI
 CARLA A. MOORE
 MICHAEL R. PAUL
 LYNN RHYMER
 LLOYD RICE

Paw Paw, MI
 Ashland, KY
 Maysville, KY
 Richmond, KY
 Danville, KY



DEWANA SANDLIN
 JEANNE SANDMAN
 KIMBERLY SIMMERMAN
 BILLIE CAROL SIZEMORE
 JON SONMOR

Trenton, OH
 Louisville, KY
 Ashland, KY
 Hyden, KY
 Richmond, KY



LINDA SPENCER
 WENDY SWINFORD
 TRESKA D. WELCH
 MARC WHITT
 RHONDA K. WILKERSON

Beattyville, KY
 Cynthiana, KY
 Dayton, OH
 Paintsville, KY
 Paris, KY



JANE WILLIS

Brandenburg, KY





MARK ABELING
GINA L. ABELL
PAULOS ABRAHA
RUBY R. ABRAMS
CHRISTINE YVONNE ACUFF

Erlanger, KY
Crestwood, KY
Thoipa East Africa
Berea, KY
Dayton, OH



CHERI ADAMS
ERNEST R. ADAMS
JAMES ADAMS
KARLA ADAMS
KATHY ADAMS

Lewisport, KY
Owensboro, KY
Lemogne, PA
Campton, KY
Stanford, KY



MARLENE ADAMS
RODNEY ADAMS
DEBRA KAY ADDISON
JOSEPHINE ADDISON
PAUL ADELFO

Crestwood, KY
Carrollton, KY
Booneville, KY
Beattyville, KY
Richmond, KY



ROXANNE AHRMAN
LAURIE AINSWORTH
A. AKPASO
WANDA ALBERTSON
MARC ALBIN

Peebles, OH
Louisville, KY
Richmond, KY
Albany, KY
Louisville, KY



CHARLES ALEXANDER
VALERIE F. ALEXANDER
APRIL LYNN ALLEN
MARTIN ALLEN
RICHARD M. ALLEN

Louisville, KY
Berea, KY
Printer, KY
Printer, OH
Richmore, KY



GREGORY E. ALLENDER
KATHY AMARI
STEVE AMBURGEY
DEBRA N. ANDERSON
GEORGE L. ANDERSON

Independence, KY
Richmond, KY
Means, KY
Kettering, OH
Lexington, KY



REGINA ANDERSON
RODNEY ANDERSON
DAVID C. ANDREW
JENNIFER ANDREWS
BETTY ANES

Whitesburg, KY
Louisville, KY
Russell Springs, KY
Trinidad, W. I.
Winchester, KY

KAREN APPLGATE
 THOMAS ARMSTRONG
 SHERRI ARNOLD
 BONNI ASCHERMAN
 MICHAEL A. ASHER

Arlington Heights, IL
 Richmond, KY
 London, KY
 Richmond, VA
 Winchester, KY



CAROLYN ASHLEY
 DARREN ATKINSON
 MARK AUXIER
 MELANIE S. AZBILL
 PEGGY BAAS

Naples, KY
 Treaton, OH
 Paris, KY
 Downingtown, PA
 Louisville, KY



CHERYL BACHMAN
 JOHN BACK
 MARY S. BADGLEY
 TAMALA S. BAHM
 TIMOTHY J. BAILEY

Winchester, KY
 Dayton, OH
 Hamilton, OH
 Louisville, KY
 Springfield, OH



SAM BAILEY III
 CASEY BAIN
 LARRY BAKER
 TANYA BAKER
 TONY BAKER

Marrerc, LA
 Berea, KY
 Bocca, KY
 Hamilton, OH
 Xenia, OH



VERNA BAKER
 KIM BALL
 RONALD BALL
 ANNE BALLARD
 LARRY BALLARD

Louisville, KY
 W. Harrison, IN
 West Harrison, IN
 Harrodsburg, KY
 Ravenna, KY



LEANNE BANK
 LINDA BANKS
 CHERYL BARFIELD
 GREG BARGO
 ANNE S. BARKER

Tarpon Springs, FL
 Tyner, KY
 Louisville, KY
 Gray, KY
 Winchester, KY



KAREN D. BARKER
 M ELLEN BARLOW
 LEAH M. BARNER
 SHERRY LYNNE BARNES
 ALAN BARNETT

Louisville, KY
 Owensboro, KY
 Middletown, OH
 Sizerock, KY
 Richmond, KY





KIMBERLY K. BASTON
RENNIE L. BATES
JAMIE BEADLES
DAPHNE A. BEAR
JON BEASEY

Dry Ridge, KY
Hazard, KY
Springfield, OH
Johnstown, PA
Shelbyville, KY



SHARON BECKER
JENNIFER BECKMAN
DAWNA BEEBOUT
RUTHETTA BEGLEY
GISELLE BELANGER

Goshen, OH
Ft. Thomas, OH
Lexington, KY
London, KY
Northville, MI



KIM PATRICE BELL
DANITA BENNETT
KATHLEEN BENNETT
CHARLES BENSON
ROB BENTLEY

Richmond, KY
Grove City, OH
Springfield, OH
Richmond, KY
South Shore, KY



VICKI BENTLEY
MICHELE E. BERGER
TIM BERGMAN
SUSAN BERRY
WADE BEVINS

Whitesburg, KY
Louisville, KY
Pikeville, KY
Louisville, KY
Pineville, KY



BOB BIANCO
LINDA BISHOP
MARTY BISHOP
AMBER BLACK
JOHN BLACK

LaGrange, KY
Booneville, KY
Richmond, KY
Flemingsburg, KY
Richmond, KY



JAMES BLACKBURN
MICHAEL BLACKERBY
CARLA BLANKENSHIP
MICHAEL H. BLASER
TAMARA BLAU

Phyllis, KY
Springfield, KY
Batavia, OH
Louisville, KY
Walton, KY



DELLA BLEVINS
RHONDA K. BLEVINS
TODD BLEVINS
MATT BOBZIEN
LISA BOCOOK

Grayson, KY
Springfield, OH
Cumberland, KY
Louisville, KY
Ashland, KY

CHRISTOPHER BODEN
 GRACE BOGARD
 DONNA L. BOGGS
 DAVID BOLTE
 MICHAEL BOLTON

Richmond, KY
 Richmond, KY
 Lexington, KY
 Russell, KY
 Lancaster, KY



JILL BONFIGLIO
 CHARLES E. BOOTH
 JANET BOOTHE
 WILLIAM H. BOPP
 DOUG BOTKIN

Centerville, OH
 Williamson, WV
 Rineyville, KY
 Lykens, PA
 Lexington, KY



KIM BOTKINS
 LYNN BOUCHARD
 PAT BOWEN
 MARK A. BOWLING
 SARA BOWLING

Georgetown, KY
 Louisville, KY
 Allen, KY
 London, KY
 Richmond, KY



ASHLEY D. BOYD
 JOHN M. BOYD
 JULIE BOYD
 MICHAEL BRADLE
 JOHN BRADLEY

Louisville, KY
 Lexington, KY
 Portsmouth, OH
 Cincinnati, OH
 Louisville, KY



CYNTHIA E. BRADSHAW
 BELVA BRANDEABURG
 CARTER BRANDENBURG
 CONNIE BRANDENBURG
 MARY BRANHAM

Lucasville, OH
 Beattyville, KY
 Richmond, KY
 Heidelberg, KY
 Winchester, KY



STEPHEN BRANHAM
 MICHAEL BRANNON
 THERESA BRANSCUM
 JOHN KENNETH BRAY
 SHERRI BREEZE

Flatwoods, KY
 Fort Wright, KY
 Monticello, KY
 Berea, KY
 Louisville, KY



RICKY BROCK
 SANDRA JEAN BROCKWELL
 MARY BRODBECK
 A. MAUREEN BROOKS
 GLENDA BROOKS

Stanford, KY
 Hopkinsville, KY
 Springfield, OH
 Louisville, KY
 London, KY





ANNE BROTZGE
BOBBY L. BROWN
CRYSTAL BROWN
JENNIFER BROWN
LELIA SUE BROWN

Jeffersontown, KY
Richmond, KY
Covington, KY
London, KY
Frankfort, KY



LINDA C. BROWN
REBECCA M. BROWN
WALTER B. BROWN
JAYNE BRUEGGEN
DONNIE BRUMMETT

Richmond, KY
Lexington, KY
Williamsburg, KY
Dayton, KY
Crab Orchard, KY



ELIZABETH BRYANT
MARY BUCHANAN
MARYLEIGH H. BUCHER
MARY ALICE BUNCH
WILMA BUNCH

Eminence, KY
Russell, KY
Richmond, KY
Monticello, KY
Paducah, KY



JANICE SUE BURCHELL
JOHNDA BURCHETT
GEORGENE BURGESS
KYLE THOMAS BURKE
DONNA BURNETT

Manchester, KY
Gulnare, KY
Pikeville, KY
Springfield, OH
Radcliff, KY



JILL BURRIS
JACK BURTON
LOU ANN BURTON
REGINA LYN BURTON
BRIAN BUSCH

Radcliff, KY
Mt. Sterling, KY
Columbia, KY
Florence, KY
Richmond, KY



MICHELE BUSEY
JAE BUTCHER
RENAE BUTCHER
BETHANY CAHILL
MARK EPHRAN CAIN

Somerset, KY
Ashland, KY
Cincinnati, OH
Petersburg, KY
Crittenden, KY



JACKIE CAINS
CAROLYN CALDWELL
TERESSA CALDWELL
VANESSA L. CALHOUN
JAMES CAMPBELL

Georgetown, KY
Columbia, KY
Columbia, KY
Corbin, KY
Richmond, KY



Lambert

Combs Hall mailboxes are prepared by Jodie Moran for the return of students.

MARK STEVEN CAMPBELL
TINA MARIA CAPPA
LISA CAREY
CATHERINE CARMOSINO
DONNA LYNN CARPENTER

Campbellsburg, KY
Fairfield, OH
Springfield, KY
Springfield, OH
Richmond, KY



TERESA CARPENTER
ROGER LEE CARR
KAREN CARROLL
BLANCA CARTER
JERI CARTER

Berea, KY
Brodhead, KY
Red Bank, NJ
Lexington, KY
Russell, KY



SAM CARTER
TRULENA CASE
DAVID CASEY
JOHNNY CASPER
MARY LYNN CASTELL

Pikeville, KY
Ravenna, KY
Waddy, KY
Louisville, KY
Bloomfield, KY



SHARON CAUDILL
DANA CAVE
PATRICIA CHADWELL
MARYBETH CHAMBERS
GEORGE D. CHANEY

Broadhead, KY
Campbellsville, KY
Lexington, KY
Cincinnati, OH
Beattyville, KY





CARLA CHAPMAN
 JACKIE CHAPMAN
 EDWINA CHILDERS
 TIM CHISHOLM
 ANN CHRISTIE

Flatwoods, KY
 Inez, KY
 Elkhorn City, KY
 Pleasureville, KY
 Lexington, KY



JOYCE CHRISTMAN
 RANDALL S. CHRISTOPHER
 ANNIE CLARK
 CONNIE CLARK
 EARL LAVELLE CLARK JR.

Conterville, OH
 Irvine, KY
 Simpsonville, KY
 Dayton, KY
 Lexington, KY



KATHY CLARK
 WILLIAM CLARK JR.
 SANDRA CLAWSON
 KATHY CLAYTON
 MICHAEL R. CLAYTON

Richmond, KY
 Lebanon, KY
 Rockholdes, KY
 Lynthiana, KY
 Louisville, KY



LYNN CLAYWELL
 JAMES CLEM
 CHERYL CLEMENTS
 LARRY CLEMENTS
 ANNA N. CLEMONS

Burkesville, KY
 Bulter, KY
 Lexington, KY
 Springfield, KY
 Sebastians Brch, KY



ROBYN CLIFTON
 DIANE CLINE
 KATRINA COLE
 LACINDA COLE
 ROBERT COLE

Hebron, KY
 Morganfield, KY
 Beattyville, KY
 Lexington, KY
 Jackson, KY



WILMA JEAN COLE
 JOHN T. COLLINS
 RADEANA COLLINS
 RUSSELL COLWELL
 JENNIFER COMBS

Jackson, KY
 Richmond, KY
 Aberdeen, OH
 London, KY
 Richmond, KY



RONDA OEDER COMBS
 KEVIN CONELIUS
 MARY NANCY COOKE
 ALICE COOPER
 PHILLIP COPHER

Lebanon, OH
 Lancaster, KY
 Butler, KY
 Richmond, KY
 Paris, KY

CAROL ANN CORNETT
 DAVID CORNETT
 LORI CORNFIELD
 MELANIE CORWIN
 MELINDA L. COULTER

Daisy, KY
 Middletown, OH
 Cincinnati, OH
 New Richmond, OH
 Cynthiana, KY



BRAD COURTNEY
 DEBRA COVEY
 JOHN COX
 LARRY COX
 DAVID CRAFT

Villa Hills, KY
 Richmond, KY
 Corbin, KY
 Harrogate, TN
 Albany, KY



DANA CRAIG
 WANDA CRAIG
 JULIA M. CRAVEN
 ED CRAVENS
 TIM CRAWLEY

Mount Vernon, KY
 Corbin, KY
 Covington, KY
 Liberty, KY
 Richmond, KY



ANDREA CRIDER
 SHARON CRISWELL
 DIANA CROCKETT
 JOSEPH A. CROSLIN
 DEREK CROSS

Louisville, KY
 Frankfort, KY
 Lexington, KY
 Cincinnati, OH
 Helenwood, TN



VONDA CROUCHER
 ROBERT CROW
 SHONNA CROWE
 GORDON CROWLEY
 MARK CRUEY

Berea, KY
 Middletown, PA
 Ravenna, KY
 Monticello, KY
 Erlanger, KY



TANYA S. CRUMBIE
 DALE CRUMP
 TINA CUMMINS
 LINDA CUPP
 CARLA BREEDING DALE

Paris, KY
 Owensboro, KY
 Berea, KY
 London, KY
 Rineyville, KY



DAVID DALE
 JEFFREY D. DALTON
 JOHN DALTON
 TERESA DANIEL
 ELLEN DAUGHERTY

Elizabethtown, KY
 Louisville, KY
 Monticello, KY
 Frankfort, KY
 East Bernstadt, KY





SUE DAUGHERTY
TERESA DAULTON
BETH DAUZENBERG
ANN DAVIDSON
ANTHONY DAVIDSON

London, KY
Somerset, KY
Ft. Wright, KY
Pineville, KY
Mount Vernon, KY



RENEE DAVIDSON
JAMES W. DAVIS
JEFFREY W. DAVIS
LYNNE CHARISSE DAVIS
STEPHEN L. DAVIS

Richmond, KY
Louisville, KY
Louisville, KY
Louisville, KY
Cincinnati, OH



WILLIAM K. DAVIS
JACKIE DAY
SAMUEL MARCUS DEACON
DEBBIE DEATHERAGE
RICHELLE DEBELL

Danville, KY
London, KY
Lebanon, KY
Stanford, KY
Kingston, TN



NANCY DECKEL
JEFF DECKER
LINDA DeHART
DANIEL R. DELLER
RENEE DENEEN

Louisville, KY
Berea, KY
Lou, KY
Cincinnati, OH
Louisville, KY



GAYLE DENHAM
CHERYL DENNEY
KIMBERLY DEROSSETT
BRIAN DICKENS
BETTINA DICKSON

Slade, KY
Stanton, KY
Allen, KY
Nicholasville, KY
Lexington, KY



ELIZABETH DIMM
TERRI DIMOND
DEBBIE DISHMAN
GREGORY L. DIXON
KIM DOBBLING

Lexington, KY
Westerville, OH
Monticello, KY
Lancaster, KY
Ft. Thomas, KY



DEDE DOLLAR
RANDY DOTSON
MARVETTA DOUGLAS
KIMBERLEY DOYLE
BILLY DUGGAN

Hopkinsville, KY
Somerset, KY
Kings Mnt., KY
Richmond, KY
Ravena, KY

BRIDGET DUNAWAY
LISA LEE DUNCAN
LORI LYNN DUNCAN
MICHAEL DUNCAN
BONNIE S. DUNLAP

London, KY
North Huntingdon, PA
North Huntingdon, PA
Louisville, KY
Willmington, OH



MISCHA K. DUNNINGTON
STEPHANIE DUNNINGTON
REBECCA DUPONT
ROBBIN DURBIN
TIMOTHY DURBIN

Monticello, KY
Monticello, KY
Elizabethtown, KY
Irvine, KY
New Haven, KY



MARY HOSKINS DURHAM
MARY CATHERINE DYE
JOHN W. ECKERLE
ALIA EDOIB
MARTIN EDU

Yosemite, KY
Stanford, KY
Louisville, KY
Tripoli, Libya
Richmond, KY



BILL EDWARDS
BRENDA EDWARDS
LEA ANN ELAM
MARGARET ELDER
HOLLY ELLISON

Harrodsburg, KY
Mitchellsburg, KY
West Liberty, KY
Louisville, KY
Wilmington, OH



CHRISTOPHER ELROD
KEELEY EMBREY
DAVID LEWIS EMERSON
LAURA ENSOR
MICHAEL J. ERNST

Monroe, OH
Pineyville, KY
Oak Ridge, TN
Louisville, KY
Louisville, KY



PAM ESTEP
BOBBY ESTES
DANIEL R. EVANS
KAREN EVANS
KIMBERLY D. EVANS

West Portsmouth, OH
Nicholasville, KY
McKee, KY
Corbin, KY
Miamisburg, OH



LISA KAY EVANS
MONICA EYCKMANS
CHERYL FANNIN
LINDA FARRAR
GINA HAWKS FEE

Verona, KY
Lexington, KY
WHEELERSBURG, OH
Sparta, KY
Harlan, KY





MONICA FELTNER London, KY
 PAUL FELTNER London, KY
 BARB FENNELL Cambridge, Canada
 TIM FENTRESS Bethlehem, KY
 ROBIN A. FETZER Louisville, KY



SUSAN FIELD Flatwoods, KY
 JACQUELINE J. FILICKY Richmond, KY
 THOMAS J. FINNEMAN Richmond, KY
 JENNIFER FITZGERALD Burnside, KY
 SHERILYN F. FIVASH West Hill, Canada



LISA FLATT Louisville, KY
 BRADFORD L. FLEMING Ashland, KY
 RYAN FLESER Wilmore, KY
 TRACYE FLOYD Shelbyville, KY
 MELODY FLYNN Nicholasville, KY



MONNA LYNN FLYNN Bronston, KY
 NAOMI FONDA Radcliff, KY
 JILL FORBES Fort Mitchell, KY
 ANITA FORD Owensboro, KY
 JENNIE FORQUER Richmond, KY



PORTIA FOSTER Richmond, KY
 CONNIE FOUSHEE Vine Grove, KY
 CHARLES FOX Harrisburg, PA
 LISA FOX Turner Station, KY
 SUSAN FOX Louisville, KY



KEENAN FOY Louisville, KY
 TAMARA J. FOY Louisville, KY
 BEVERLEY FRANCIS St. Thomas, VI
 DONNA FRAZER Poca, WV
 SHADE FRAZIER III Whitesburg, KY



JOANIE FREDERICK Louisville, KY
 KARRIE FREEMAN Corbin, KY
 BECKY J. FRENCH Louisville, KY
 SANDRA L. FRENCH Mt. Vernon, KY
 LISA FREY Maysville, KY

BRAD FRUTH
 BRIAN FRUTH
 TRACYE FRUTH
 BETSY FRYMIRE
 KATHERINE FULCHER

Troy, OH
 Richmond, KY
 Richmond, KY
 Madisonville, KY
 Louisville, KY



MARK FULMORE
 BECKY GABBARD
 RAMONA B. GABBARD
 SHERRI D. GAMBRELL
 AMY GARDNER

Crestwood, KY
 Ashland, KY
 Booneville, KY
 Corbin, KY
 Galena, OH



REBECCA L. GARDNER
 RICHARD GARLAND
 GREG GARNER
 JANE GARRETT
 MELISSA ANN GAW

Galena, OH
 Somerset, KY
 Richmond, KY
 Spencer, WV
 Middletown, OH



TERESA GAY
 TYRA GAYLORD
 LISA GEGEL
 BETTY JANE GEOGHEGAN
 AKLILE GESSESSE

Boonesville, KY
 Nicholasville, KY
 Kettering, OH
 Cynthiana, KY
 Etlhiopia, East Africa



KAREN GEOHMANN
 BRIAN GIBBS
 CAREY GILFILLIN
 JOHN GILL
 KEVIN C. GILLESPIE

Louisville, KY
 South Shore, KY
 New Richmond OH
 Versailles, KY
 Louisville, KY



KENT GILMAN
 JACK B. GILMORE
 SCOTT GIMBATTISTA
 PAULA GOATLEY
 HENRY GOINS

West Carrolton, OH
 Lebanon, KY
 W. Sayville, NY
 Louisville, KY
 Anchorage, KY



LISA CARROLL GOODIN
 PATRICK GOODIN
 GLEN JAMES GRAHAM
 KEITH GRAMAN
 DOUGLAS GRANT

Austin, IN
 Barbourville, KY
 Winchester, KY
 Cincinnati, OH
 Lexington, KY





JAMES GRAY
SHARON GREEN
JANET GREENE
STEPHANIE GREENHILL
LARRY GREENWELL

Plain City, OH
Hopkinsville, KY
Louisville, KY
Louisville, KY
Bardstown, KY



PAUL GREENWELL
RANDY GREVES
MARY GRIDER
SHEILA KAY GRIDER
TERESA GRIFFIN

Louisville, KY
Madison, IN
Glasgow, KY
Versailles, KY
Stanford, KY



HARRY W. GRIFFITH
MICHAEL GRISHAM
JENNY GRISWOLD
CARL GROESCHEN
GENE GUINN

Wooton, KY
Worthville, KY
Cincinnati, OH
Fort Thomas, KY
Monticello, KY



MARTHA GUESS
TAMMY SUE GULLETT
SCOTT GUNNIGLE
CHRISTY L. GUTTRIDGE
FREDA HAGAN

Jamestown, OH
Nicholasville, KY
Cincinnati, OH
Richmond, KY
Whitesville, KY



TERESA A. HAGAN
MIKE HALL
SUZANNE HALL
TERESA HALL
BASIL HALLIDAY

Winchester, KY
Campbellsville, KY
Louisville, KY
Lexington, KY
St. Thomas, VI



DAVID HAMMONDS
SCOTT HAMPTON
DONNA HANCOCK
PATRICIA HANLEY
CHRISTOPHER HANNA

Greenup, KY
Cynthiana, KY
Columbia, KY
Louisville, KY
Loveland, OH



MARY HANNAN
MELISSA HARDIN
LINDA KAYE HARGROVE
DEBBIE HARLOW
JOE WELLS HARPER JR.

Berea, KY
Louisville, KY
Crawfordsville, IN
Cynthiana, KY
Monticello, KY

BARB HARRIS
 CONNIE HARRIS
 REBECCA LYNN HARRISON
 LISA HARROP
 WILLIAM R. HART

Crawfordsville, IN
 Yeaddiss, KY
 Irvine, KY
 Brandenburg, KY
 Middlesboro, KY



MIKE HARVILLE
 MARY L. HASSFURDER
 JULIE HASTINGS
 DANA JEAN HASTY
 CHARLES W. HATFIELD

Richmond, KY
 Madison, IN
 Owensboro, KY
 Richmond, KY
 Forest Hills, KY



GARRY HAWKINS
 TERESA HAWKINS
 MIKE HAWKSLEY
 HEATHER HAYDON
 JENNIFER HAYDON

Richmond, KY
 Shelbyville, KY
 Louisville, KY
 Lawrenceburg, KY
 Fort Mitchell, KY



HELEN HAYES
 MICHAEL B. HAYES
 STAN HEAD JR.
 DONNY HEBERT
 DEBORAH G. HEEGER

Tyner, KY
 Lexington, KY
 Frankfort, KY
 Lexington, KY
 Ft. Mitchell, KY



CARRIE HEIN
 ALI HELABI
 A. HOPE HELLARD
 MICHELE HELLMANN
 JENNY HELTON

Owensboro, KY
 Saudi Arabi, Hail
 Lawrenceburg, KY
 Edgewood, KY
 Fern Creek, KY



VICKI HEMBREE
 ROBIN HENDRICKSON
 BRENDA L. HENSLEY
 DALE HENSLEY
 KIMBERLY D. HENSLEY

Ingram, KY
 Pineville, KY
 Richmond, KY
 Nanchester, KY
 Independence, KY



MARVIN HENSLEY
 JOHN D. HENSON
 LISA HENSON
 JOSE LUIS HERNANDEZ
 ELAINE HERRINGTON

Mt. Vernon, KY
 Harlan, KY
 Corbin, KY
 Naples, FL
 Lexington, KY





WILLIAM HETZER
ROBERT HEUPEL
WALTER A. HIBNER
RICK HICKEY
SHERRI HICKS

Indianapolis, IN
Covington, KY
Dayton, OH
Mt. Vernon, KY
Louisville, KY



ROBBIN C. HIGGINS
SHARON HIGHFILL
IRENE HILL
AMY LOUISE HILLEBRAND
THERESA HILLERICH

Falmouth, KY
Jeffersontown, KY
Berea, KY
Middleton, KY
Louisville, KY



CHERI A. HINCHMAN
JENNIFER HOCKEY
MARK HODGE
ANDREW HOEKZEMA
MARTHA HOFF

Allen, KY
Henderson, KY
Winchester, KY
Cincinnati, OH
Lamp Hill, PA



ELAINE K. HOKE
GERRI HOLBROOK
VICTORIA HOLBROOK
KATHY HOLLAND
JULIA HOLLIS

Dublin, OH
Richmond, KY
Sierra Vista, AZ
Big Creek, KY
Cincinnati, OH



SHERLONDA HOLLOWAY
LISA CAROL HOLT
TERENCE H. HOLWAY
MIKE HOPKINS
LESTER H. HOPPER

Louisville, KY
Cincinnati, OH
West Lake, OH
Mount Vernon, KY
Lorsch, W. Germany



KATHY HORN
STEPHANIE HORN
DAVID HORTON
CONNIE HOSKINS
JENNIFER HOSKINS

Paintsville, KY
Irvine, KY
Cincinnati, OH
Lexington, KY
Cincinnati, OH



SHERRY HOSKINS
KIM HOUSE
JANE HOWARD
KEITH HOWARD
LEIGH ANN HOWARD

Burlington, KY
London, KY
Lexington, KY
Ashland, KY
Frankfort, KY

JACQUELINE S. HOWELL
 KENT D. HOWELL
 DONNA HUBBARD
 TINA HUBBARD
 CINDY HUBER

Naples, FL
 Richmond, KY
 Manchester, KY
 Manchester, KY
 Ft. Wright, KY



KATHY HUBER
 BEVERLY ANN HUFF
 RUBY HUFF
 ANN HUGHES
 BRIAN HULTZ

West Harrison, IN
 Van Lear, KY
 Naples, KY
 Irvine, KY
 Louisville, KY



JAMES HUME
 GREGORY HUNKEMOELLER
 GREGORY M. HUNT
 CATHERINE HUTSON
 BRIAN HYNDMAN

Richmond, KY
 Ft. Mitchell, KY
 Jeffersonton, KY
 Cynthia, KY
 Apopka, FL



JENNIFER ISAACS
 ROY A. ISAACS
 JAMES A. ISAMAN
 JULIE IVES
 KAREN IVIE

London, KY
 Richmond, KY
 Lexington, KY
 Prospect, KY
 Fort Thomas, KY



CYNTHIA JACKSON
 JAMES JACKSON
 LISA JACKSON
 AHMED A. JAMA
 MARY JANE JAMES

Flemingsburg, KY
 Gray, KY
 Mount Sterling, KY
 Megdisho, Somalia
 Lexington, KY



RAYLENE JAMES
 NEDRA JASPER
 DENNIS BARR JEFFERY
 KAREN JENKINS
 SCOTT JENNINGS

Crestwood, KY
 Science Hill, KY
 Lebanon, OH
 Rineyville, KY
 Louisville, KY



WINFRED JENNINGS
 RONALD CLAY JOHNS
 CHARLES JEFFREY JOHNSON
 CONNIE JOHNSON
 JEFFREY E. JOHNSON

Harlan, KY
 Nicholasville, KY
 Berva, KY
 Cynthia, KY
 Paintsville, KY





JILL JOHNSON
 RICHARD H. JOHNSON
 SHERRY LEE JOHNSON
 STEVEN JOHNSON
 TERRI JOHNSON

Richmond, KY
 Ft. Myers, FL
 Detroit, MI
 Elizabethtown, KY
 Mason, OH



BATHSHEBA A. JONES
 DWAYNE JONES
 GARNET JONES
 KATHY JONES
 MIKE J. JONES

Louisville, KY
 Barbourville, KY
 Stanton, KY
 Richmond, KY
 Four Mile, KY



TERESA C. JONES
 TERRI JONES
 TISH JONES
 ELVIN JOSEPH
 TAMMIE JUSTICE

Midway, KY
 Campbellsville, KY
 Colbin, KY
 Wooton, KY
 Pikeville, KY



KIMBRA KAHLE
 DEBBIE KAMMERER
 RANDY F. KAPLAN
 KAREN KATTER
 BLAINE D. KELLEY

Huber Heights, OH
 Bevercreek, OH
 Richmond, KY
 Wilmington, OH
 Cincinnati, OH



A large part of the learning process is the activities outside of the classroom, like participating with the University band.

LORI KELLEY
 SHERRY KELLY
 SHARIE A. KEMPF
 JUDY KERSTING
 KELLEY KETTENRING

Somerset, KY
 Ashland, KY
 Louisville, KY
 Cincinnati, OH
 Stamping Ground, KY



RICKEY KEY
 DANIEL KEYSER
 CARLA KIDWELL
 BETH KIMBROUGH
 SHARYL KING

Lexington, KY
 Richmond, KY
 Walton, KY
 Shelbyville, KY
 Taylor Mill, KY



CLAY KINGSLEY
 BETH A. KIRCHER
 KENNY KIRKPATRICK
 JANE KITCHEN
 CHERYL L. KLATT

Lexington, KY
 Louisville, KY
 Stanford, KY
 Cincinnati, OH
 Southgate, KY



SHARI KNAUER
 SUZIE KNISLEY
 KAREN THOMPSON KOOS
 THOMAS A. KOOS
 KAROL KORFHAGE

Ft. Thomas, KY
 Pine Knot, KY
 Berea, KY
 Berea, KY
 Louisville, KY



ERIC B. KREITZ
 DIANE L. KROTH
 LINDA KUEHN
 LEWIS D. KUHL
 ROSE KUHL

Winchester, KY
 Union, KY
 Sabrina, OH
 Louisville, KY
 Louisville, KY



JEFFREY M. KUNKEL
 LISA L. LAKE
 MELISSA LAMBORN
 SANDY LANCASTER
 LORÉTTA LAWSON

Erlanger, KY
 Berea, KY
 Springfield, OH
 Vine Grove, VA
 Norton, VA



VICKIE LAWSON
 DENISE LAYTON
 JOHN COLLIS LAYTON
 ALLEN LEACH
 VAUGHN LEACKE

Williamsburg, KY
 Edgewood, KY
 Cynthia, KY
 Stanford, KY
 Lebanon, KY





CINDY LEAR
 GAYLE LEAR
 MICHAEL J. LEAST
 PAMELA L. LEE
 PAULA LEE

Mount Vernon, KY
 Crab Orchard, KY
 Corbin, KY
 Irvine, KY
 Louisville, KY



MARY JO LEEDY
 ANDI LEESON
 KEVIN LEET
 MELISSA LEFEBER
 LARILYNN LEFFLER

Stanford, KY
 West Chester, OH
 Prospect, KY
 Lebanon, OH
 Kettering, OH



LAURA LeMASTER
 PAULA A. LEPPA
 BRENDA LEWIS
 JENNIFER LEWIS
 PATRICIA D. LEWIS

Centerville, OH
 Fairborn, OH
 Georgetown, KY
 Lexington, KY
 Smilax, KY



NANCY LIBBEE
 MARY BETH LINDSAY
 TEENA LINDSEY
 DOUG LINEBACH
 JAMES A. LINTON

Milford, OH
 Springfield, OH
 Irvine, KY
 Louisville, KY
 Springfield, KY

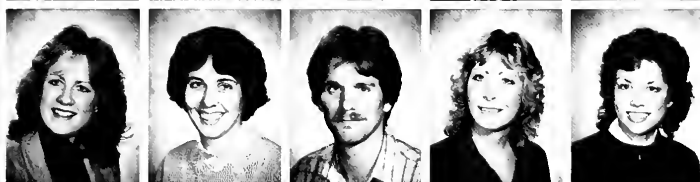

JUDITH D. LIPP
 BETH PHILLIPS LIPPS
 CHRISTOPHER LIPTOCK
 REBECCA LITTLETON
 ALANE LIVINGOOD

London, KY
 Garrard, KY
 Bethlehem, PA
 Grayson, KY
 Richmond, KY



MARK LIVINGOOD
 RUTHIE LOCKARD
 KAREN SUE LOGAN
 RONNIE LOGUE II
 JANET LOHR

Dryridge, KY
 Louisville, KY
 Louisville, KY
 Danville, KY
 Frankfort, KY



CHERYL LOHSE
 DEBORAH K. LONG
 MELANIE A. LONG
 ARTHUR L. LONGNAKER JR
 BUNNY LOOP

Waynsville, OH
 Cincinnati, OH
 Brodhead, KY
 Harrisburg, PA
 Bemus Point, NY

KEVIN LOTHRIDGE
ELIZABETH LOVETT
RITA LOWHORN
DEBBIE L. LUCAS
ELLEN LYCAN

Aurora, IN
Columbus, OH
Albany, KY
Melvindale, MI
Lebanon, OH



KATHERINE DENISE LYNCH
DONNA LYONS
KIM MABERY
BEN MAGGIO JR.
KEITH MAHAN

Elizabethtown, KY
Richmond, KY
London, KY
Vineland, NJ
Bordine, KY



BELINDA MANESS
KAREN MANGUS
JOIEDENE MARCUM
PATTY MARKS
KAREN MARLOWE

Phelps, KY
Louisville, KY
London, KY
Lebanon, KY
Irvine, KY



DAWN FRANCES MARSH
FELICIA I. MARSHALL
KAREN E. MARSHALL
ANGELA MARTIN
BILL MARTIN

Cynthiana, KY
Shelbyville, KY
Bardstown, KY
Paris, KY
Corbin, KY



DAWN MARTIN
GENTRY MARTIN
JUDIE MARTIN
SALLY M. MARTIN
FRANK D. MASDEN

Salt Like, KY
Danville, KY
Richmond, KY
Bardstown, KY
Owensboro, KY



CAROLYN MASON
JOHN SCOTT MASTERS
BERNARD WAYNE MATTINGLY
G. DONALD MATTINGLY JR.
SHEILA MATTINGLY

Milford, OH
Crab Orchard, KY
Lebanon, KY
Bardstown, KY
Springfield, KY



JANNENE B. MAUDLIN
KEN MAUDLIN
KIM MAY
JOE MAYNARD
PAUL J. MAZUREK

Richmond, KY
Richmond, KY
Culver, IN
Louisville, KY
Northvale, NJ





ANNE McAULIFFE
 PERRY McCALL III
 JACK McCANN
 RICHARD A. McCLENDON
 TYNA McClURE

Cincinnati, OH
 Leitchfield, KY
 Harrodsburg, KY
 Somerset, KY
 Henderson, KY



STEVEN McCOMBS
 RENEE McCOWAN
 DOUGLAS W. McDANIEL
 RUTH E. McDONALD
 TIM McDONOGH

Cleveland, OH
 London, KY
 Lebanon, OH
 Versailles, KY
 Louisville, KY



SHAWN McDOWELL
 JAMES McFADDEN
 MARK McFERRON
 MARCIA McGEE
 MELISSA McGEE

Crawfordsville, IN
 London, KY
 Mt. Vernon, KY
 London, KY
 Corbin, KY



KATHY McGHEE
 MARY McGILL
 CARMELA McGRAW
 MIKE McINTOSH
 TERESA McINTOSH

Caneyville, KY
 LaGrange, KY
 Richmond, KY
 Lexington Park, MD
 Winchester, KY



SHARON J. McIVER
 KAREN McLEAN
 SHEILAH McMULLEN
 CLAUDE McNEW
 JAMES MICHAEL MEADE

Albany, KY
 Richmond, KY
 Williamstown, KY
 Berea, KY
 Ashland, KY



TAMELA MEADE
 JOHNSA MEADOWS
 MISSY MEADOWS
 JEFFREY MEEK
 PAULA R. MEEK

Richmond, KY
 Greenup, KY
 Middletown, OH
 Pikeville, KY
 Boons Camp, KY



WILLIAM COATES MEEKS
 JOSEPH MEHOK
 LORI MELVILLE
 CAMILLE MERCHANT
 JUDY MERMEN

Corbin, KY
 Danville, KY
 Southgate, KY
 Lexington, KY
 Louisville, KY

BESSIE MERRILL
 NANNETTE METZ
 ROBIN MEYER
 ELIZABETH MICHALEK
 LISA MIDDLETON

Richmond, KY
 Cincinnati, OH
 Manchester, OH
 Springville, NY
 Lexington, KY



SHEILA D. MILES
 ANTHONY E. MILLER
 CYNTHIA J. MILLER
 DEBBIE MILLER
 EDDIE J. MILLER

Louisville, KY
 Louisville, KY
 Mt. Vernon, KY
 Florence, KY
 Cincinnati, OH



GARY C. MILLER
 JACQUELINE MILLER
 JEFFREY L. MILLER
 KATHY MILLER
 MIKE MILLER

Lexington, KY
 Stanton, KY
 Mt. Olivet, KY
 Louisville, KY
 Ravenna, KY



REBECCA MILLER
 PHYLLIS MILLS
 LESA S. MILLSTEAD
 SUSAN MINGUS
 LANA MIRACLE

Springfield, OH
 Mt. Vernon, KY
 Ekron, KY
 Louisville, KY
 Corbin, KY



ROBERT W. MIRACLE
 GREG MITCHELL
 KIM MITCHELL
 MARY MITCHELL
 JILL MOLDEN

Stanford, KY
 Dillsboro, IN
 Georgetown, KY
 Lexington, KY
 Somerset, KY



LEISHA MOODY
 WYATT MOODY
 DEANA MOORE
 JODIE MORAN
 SUSAN MOREHEAD

Richmond, KY
 Sulphur, KY
 Arcanam, OH
 Ft. Thomas, KY
 Hebron, KY



KIMBERLY MORELAND
 JAMES E. MORGAN
 LAURIE MORGAN
 DONNA MORRIS
 MICHAEL L. MORRIS

Lexington, KY
 Middletown, KY
 Ashland, KY
 Busy, KY
 Berea, KY





PAMELA MORRIS
SHEILA L. MORRIS
PAULA GAYLE MORTON
STEVE MOULTON
ANNE MUIRHEAD

Busy, KY
Richmond, KY
Stanton, KY
Columbus, OH
Louisville, KY



DONNA MULLER
CHRIS MULLINS
JEANNE MURPHY
GREGORY ROGERS MURRAY
CRISTIE MUSS

Louisville, KY
Crestwood, KY
Lebanon, KY
Louisville, KY
West Point, KY



DAVE MUTH
PAULA MUTHLER
JEFF MYERS
STEVE NAISER
JENNIFER NANCE

Somerset, KY
Louisville, KY
California, KY
Louisville, KY
Sebree, KY



RONALD NASER
BECKY NEAL
MICHAEL NEAL
LINDA NEUMANN
JACQUIE NEWBERRY

Louisville, KY
Middletown, OH
Orlando, FL
Highland, IN
Batavia, OH



RHONDA NEWBY
JULIA NEWELL
SANDY NEWKIRK
DEBRA NEWTON
LYNETTE NEWTON

Pineville, KY
Toledo, OH
Wilmington, OH
Cattlettsburg, KY
Salem, WV



THOMAS P. NICHOLAS III
ELEE NICHOLS
TRENA L. NOBLE
CALVIN NOEL
KAREN LEE NOEL

Anchorage, KY
Louisville, KY
Booneville, KY
Dryridge, KY
Harrodsburg, KY



VICKI NORFLEET
SONIA NORTHCUTT
KENNETHA OBROFF
KATHY O'DANIEL
ROSEMARY ODONG-WODOLAM

Russell Springs, KY
Georgetown, KY
Flatwoods, KY
Bardstown, KY
Gulu, Uganda, EA

NANCY A. OESWEIN
 JACQUE OETKEN
 JANE OFFUTT
 PAMELA J. O'HARA
 ANNETTE OHLMANN

Louisville, KY
 Winchester, KY
 Georgetown, KY
 Louisville, KY
 Brandenburg, KY



KAREN E. OLDE
 JACKIE ONAN
 STEPHANIE ORMES
 ANGEL ORTIZ
 MICHAEL OSBORNE

Lexington, KY
 Richmond, KY
 Maysville, KY
 Base Ramey, PR
 Harlan, KY



TOM OSBOURNE
 BECKY OSTRANDER
 NANCY OTTER
 DONNA OVERSTREET
 TAMMY OWENS

Georgetown, KY
 Louisville, KY
 Prospect, KY
 Winchester, KY
 Liberty, KY



LISA PACE
 LEN PACKETT
 CHRISTOPHER PAGEL
 DEBORAH LYNN PAIGE
 KEITH ROGER PAIGE

Corbin, KY
 Lexington, KY
 Elizabethtown, KY
 McDowell, KY
 Richmond, KY



PAULA PAINTER
 JULIE PALECHEK
 RAMONA PALMER
 FORTUNATO ROCCO PANGALLO
 SHAN PARKEY

Alexandria, KY
 Hamilton, OH
 Winchester, KY
 Newport, KY
 Florence, KY



SHARON KAY PARKS
 BRIAN PARR
 JENNIFER PARRIGAN
 JUDY PATTEN
 JEFFREY L. PATTERSON

Hamilton, OH
 Harrisburg, PA
 So. Williamson, KY
 Junction City, KY
 Nancy, KY



JULIE PATTERSON
 LESA LAMBERT-PATTON
 JEANNINE PAYNE
 PHILLIP M. PAYNE JR.
 BONNIE PEABODY

Houston, TX
 Hawesville, KY
 Pewee Valley, KY
 Louisville, KY
 Louisville, KY





TAMMY PEAVY
 SHERRY PEDIGO
 DOUGLAS A. PENCE
 DINAH PENICK
 DORIS E. PERKINS

Loretto, KY
 Jefferson, KY
 Middletown, OH
 Ashland, KY
 Falmouth, KY



DOUGLAS PERKINS
 PATTY PETRA
 DWAYNE J. PETTIT
 ROBERT D. PETTIT
 JANICE PHARIS

Monticello, KY
 Kenvir, KY
 Lexington, KY
 Louisville, KY
 Burkesville, KY



CHARLES D. J. PHELPS
 ELIZABETH PHELPS
 BETHANY PHILLIPS
 JOHN KENNEDY PHILLIPS
 TRACY PHILLIPS

Somerset, KY
 Somerset, KY
 Manchester, KY
 Beattyville, KY
 Manchester, KY



STEVE PIGG
 TOM PINCKLEY
 C. DENNIS PINKSTON
 SANDRA PITMAN
 STEPHEN PLANK

Lexington, KY
 Louisville, KY
 Springfield, KY
 Irvine, KY
 Biglerville, PA



CONNIE PLEIMAN
 DEBBIE POLLARD
 SCOTT PORTER
 KIM POWELL
 WILLELLA POYNTER

New Bremen, OH
 Burlington, KY
 Shelbyville, KY
 Paducah, KY
 Codoin, KY



TAMYRA PRATER
 DONNA PRATT
 MARK L. PRATT
 CHARLOTTE PREECE
 GARY L. PREECE

Longley, KY
 Garrett, KY
 Middletown, OH
 Paintsville, KY
 Paintsville, KY



MATT PRESSLER
 BILLYE J. PRESTON
 WOODFORD E. PRESTON
 RON PREWITT
 JOE PRIDMORE

Cincinnati, OH
 Richmond, KY
 Maysville, KY
 Lancaster, KY
 Louisville, KY

SHERRY PUCKETT
 CONNIE PULLIAM
 BRIAN E. PURVIS
 CATHY QUEEN
 JOE QUIGLEY

Winchester, KY
 Frankfort, KY
 Hamilton, OH
 Ashland, KY
 Louisville, KY



LARRY QUILLEN
 KATHY QUINN
 STEVE RAIKE
 GRACE RAINWATER
 KAREN RALEY

Flatwoods, KY
 Richmond, KY
 Greenfield, OH
 Monticello, KY
 Louisville, KY



KATHRYN RANGLES
 REBECCA RANEY
 KIMBERLY RAPSON
 KAREN RATCLIFF
 MICHAEL RATLIFF

Louisville, KY
 Winchester, KY
 Louisville, KY
 Burlington, KY
 Winchester, KY



HOLLY REAM
 GWENN REAME
 R. SUZANNE REDER
 RAE MICHELE REEB
 BERNARDINE L. REED

Cincinnati, OH
 Dearborn, MI
 Martinex, CA
 Springfield, OH
 Louisville, KY



JOEY LEE REFFETT
 LISA REMINGTON
 TRACY M. REMLEY
 THERESA RENN
 JOHNNY RESTREPO

Winchester, KY
 Louisville, KY
 Silver Grove, KY
 Louisville, KY
 Lexington, KY



GLEN REVAN
 LEE REYNOLDS
 PATRICIA REYNOLDS
 RACHEL I. RUHE
 DIANE RICE

Brooklyn, NY
 Fort Mitchell, KY
 Wilmington, OH
 Blanchester, OH
 Radcliff, KY



DWAYNE RICE
 LISA RICHARDSON
 LYNN RICHARDSON
 KAREN RICHARDSON
 RHONDA RICHERT

Paris, KY
 Irvine, KY
 Louisville, KY
 Louisville, KY
 Mount Vernon, OH





TRINA RIDER
GREG RIECK
MARK L. RIFFEE
SCOTT RIGGS
ALLISON W. RISON

Williamstown, KY
Luzerne, IA
Battle Creek, MI
Lexington, KY
Louisville, KY



KEVIN JOSEPH RILEY
SARAH ROAN
PHIL ROBERTS
SUSAN ROBERTSON
W. SCOTT ROBERTSON

Ravenna, KY
Peneville, KY
New Castle, KY
Waddy, KY
Bethel, KY



DON ROBINSON
ELIZABETH ROBINSON
JUANITA ROBINSON
KIMBERLY A. ROBINSON
PAM ROBINSON

East Burnstadt, KY
Lockland, OH
Orlando, KY
Frankfort, KY
Irvington, KY



MONA ROBISON
EDWINA ROGERS
MELISSA ROGERS
WILMA J. ROGERS
DOLORES ROLAND

Sulphur, KY
Shelbyville, KY
Villa Hills, KY
Slanton, KY
Williamstown, KY



KEVIN T. ROMARD
BOBBY ROSE
LEITH M. ROSE
ROBERT ROSE
SCARLET ROSS

Cincinnati, OH
Richmond, KY
Richmond, KY
Berea, KY
Mays Lick, KY



PENNY ROWE
STEVEN D. ROWE
CHARLES ROWLETT
LINDA ROZAK
MARK RUDELL

Pikeville, KY
Fairdale, KY
Worthington, KY
Crestwood, KY
Carlisle, KY



MARY BETH RUSCHELL
MARY CONDON RUSSELL
TRACEY RUTLEDGE
JENNIFER E. SANDERS
CHAROLETTE A. SANDLIN

Villa Hills, KY
Louisville, KY
Lexington, KY
Harlan, KY
Buckhorn, KY

COLLEEN SASSER
 RONDA SATTERLY
 MARGARET SAVAGE
 JOSEPH SAYER
 DIANE S. SAYLOR

Corbin, KY
 Grayson, KY
 Albany, KY
 Stanford, CT
 Seymour, CT



JULIE SCEARCE
 SUSAN SCHAFFER
 PATSY SCHALKNUK
 JOYCE SCHARDEIN
 SUSAN SCHEHR

Louisville, KY
 Indep., KY
 Severna Park, MD
 Louisville, KY
 Blue Ash, OH



EDWARD SCHELLHAAS
 MARTIN D. SCHICKEL
 KAREN SCHMIDT
 CHERYL SCHNERINGER
 MELINDA SCHNITZLER

Springfield, OH
 Loveland, OH
 Erlanger, KY
 Louisville, KY
 Waynesburg, KY



SANDY SCHOONOVER
 DENISE SCHROERLUCKE
 LAURIE B. SCHROETER
 MELISSA SCHUERING
 CAROLYN SCOTT

Mason, OH
 Louisville, KY
 Shelbyville, KY
 Louisville, KY
 Lawrenceburg, KY



CLIFTINA SCOTT
 DEBBI SCOTT
 GWYN SCOTT
 SHANNON L. SCOTT
 STACY SCURLOCK

Mayslick, KY
 Cattlettsburg, KY
 Maysville, KY
 Horse Cave, KY
 Ashland, OH



NANCY E. SEARING
 GRACE E. SEBASTIAN
 IBRAHIM SEHAIBANI
 CONSTANCE J. SEMLER
 DIANE M. SENG

Burlington, KY
 Stanford, KY
 Saudi Arabia
 St. Louis, MO
 Louisville, KY



MICHAEL SENTERS
 LYNN SETTLES
 LORA SEWARD
 SHERYL SEWELL
 DALE SEXTON

Bryants Store, KY
 Finley, KY
 Cincinnati, OH
 Lexington, KY
 Ashland, KY





Right: Students gather between class to socialize at a popular meeting place between the Powell Building and the Bookstore, Horney Corner.

Staff



JACQUELINE SEXTON
TENA L. SEXTON
VICKIE LYNN SHADOAN
SUSAN SHEERAN
DONNIE JEAN SHELTON

Monticello, KY
Corinth, KY
Somerset, KY
Vine Grove, KY
Crab Orchard, KY



TERESA SHELTON
GLENN SHIELDS
PEGGY SHINKLE
PAULA SHIRLEY
PATRICIA SHORT

Monticello, KY
Shelbyville, KY
Elizabethtown, KY
Harrodsburg, KY
Muldraugh, KY



STEPHANIE SHUERING
AMELIA SHUFORD
FRED W. SIEBERT
FRED J. SIEGELMAN III
LINDA SIMMONS

Louisville, KY
Corpus Christi, TX
Chgo. Hts., IL
Lexington, KY
Kettering, OH



MARK SIMMONS
DON SIMPSON
J. KEVIN SIMPSON
TONYA SIMPSON
KEVIN SINNETTE

Louisville, KY
Richmond, KY
Crestwood, KY
Shelbyville, KY
Ashland, KY

CONNIE S. SIPPLE
 THOMAS SIPPLE
 MARK SIZEMORE
 JEFF SIZEMORE
 SUSAN SKEES

Erlanger, KY
 Covington, KY
 Manchester, KY
 Covington, KY
 Elizabethtown, KY



GREG SLONE
 JO ELLEN SLONE
 KATHY SLONE
 MONICA SMALLEY
 KIMBERLY L. SMALLWOOD

Taylorville, KY
 Ashland, KY
 Ashland, KY
 Lebanon, KY
 Manchester, KY



ADA SMITH
 ANGELA SMITH
 BRIAN SMITH
 DONNA L. SMITH
 DONNA SMITH

Lebanon, KY
 Freibarn, KY
 Ashland, KY
 Cincinnati, OH
 Jackson, KY



JENNIFER SMITH
 JERRY SMITH
 KEITH SMITH
 LINDA SMITH
 MARY ANNE SMITH

Monroe, OH
 Irvine, KY
 Radcliff, KY
 Pikeville, KY
 Carlisle, KY



MELODY SMITH
 NANCY E. SMITH
 PHYLLIS SMITH
 RANDAL SMITH
 RENEE SMITH

Freeburn, KY
 Centerville, OH
 Harlan, KY
 Gray, KY
 Winchester, KY



RHONDA SMITH
 RHONDA SMITH
 STEVEN A. SMITH
 TRICIA SMITH
 WILLIE D. SMITH

Dayton, OH
 Harrodsburg, KY
 Louisville, KY
 Manchester, KY
 Louisville, KY



KAREN SMOCK
 CHRISTINE J. SNAPP
 LORA SNIDER
 TOM SON
 SHARON SORENSEN

Bryantsville, KY
 Bybee, KY
 Richmond, KY
 Louisville, KY
 Centerville, OH





JOHN SPALDING
LISA SPARKS
JOYCE SPENCER
MARY KAY SPENCER
JAY SPRAGUE

Springfield, KY
Morrill, KY
Mount Sterling, KY
Cincinnati, OH
Bellevue, KY



JEFFREY SPRAGUE
DWAYNE STAMPER
JANE STANDER
STUART K. STANSBURY
FRANK STAPLETON

Bellevue, KY
Aberdeen, OH
Ludlow, KY
London, KY
Richmond, KY



LYNDA STEELY
LEE ANNE STEER
SANDRA J. STEILBERG
STACEY STEVENS
WENDY STEVENS

Louisville, KY
Louisville, KY
Louisville, KY
Philpot, KY
Cincinnati, OH



JON STEWART
JOY C. STEWART
REVA STEWART
RHONDA J. STICKLEY
KIM STIDHAM

Ghent, KY
Hamilton, OH
Ashland, KY
Arcanum, OH
Waco, KY



MICHELLE STIRNEMANN
MARCIA L. STONE
MARCIA STOUT
MARILYN STRUNK
TAMMY LYNN STRUNK

Cleves, OH
West Carrollton, OH
Louisville, KY
Tateville, KY
Pine Knot, KY



DAVID STUBBLEFIELD
ANN STUMP
RACHAEL MARY SULE
CHRIS SULLIVAN
JON SUTKAMP

Lexington, KY
Lexington, KY
Crawfordsville, IN
New Port Richey, FL
Bellevue, KY



MOHAMMED SUWAIRI
KIM SWANSON
NANCY SWANSON
ANTHONY SWEAT
LISA SWILLINGER

Saudia Arabia
Russell Springs, KY
Lexington, KY
Richmond, KY
Cincinnati, OH

DANA SWINFORD
 SHERRIE TACKETT
 EDWARD W. TANNER
 RENEE A. TATE
 BILL TATUM

Louisville, KY
 Inez, KY
 Balboa, Panama Canal Zone
 Louisville, KY
 Lebanon, KY



LISA A. TATUM
 DONALD J. TAYLOR
 DURENDA TAYLOR
 KEVIN TAYLOR
 WALLACE C. TAYLOR

Louisville, KY
 Prospect, KY
 Woodbine, KY
 London, KY
 Irvine, KY



KATHY A. TEMPLE
 RHONDA TERRY
 JAMIE THOMAS
 MICHAEL ASHBY THOMAS
 NANCY THOMAS

Marion, KY
 Lerosé, KY
 Lebanon, KY
 Winchester, KY
 Louisville, KY



LAURA THOMPSON
 MIKE THOMPSON
 THERESEA THOMPSON
 TRACY THOMPSON
 DIANE THORNTON

Radcliff, KY
 Independence, KY
 Monticello, KY
 Somerset, KY
 Demossville, KY



KAREN TIETJENS
 TIM TINGLE
 JAMES G. TODD
 TRACY TOLLIVER
 EMILY TOMS

Richmond, KY
 Frankfort, KY
 Lebanon, KY
 Moorefield, KY
 Dunnville, KY



SHAWN TOWER
 PATTI TOWERY
 THOMAS TRACEY
 STEVE TRAMMEL
 THOMAS PAUL TUCKER

Catlettsburg, KY
 Mt. Vernon, KY
 Trumbull, CT
 Richmond, KY
 Lebanon Jct., KY



CYNTHIA SUE TRAVIS
 GARY TRUE
 MING TSANG
 DAVID S. TUPPY
 TONY TURNER

Liberty, KY
 Richmond, KY
 Richmond, KY
 Lykens, PA
 Pineville, KY





NANCY TURPIN
SHARON TYSON
JOHN UNDERWOOD
LORENZO VALENTINE JR.
LUTRICIA VAN BUSKIRK

Irvine, KY
Nortonville, KY
Frankfort, KY
Newark, NJ
Brooksville, FL



DAVID VANCE
DONNA VANDY
SUZANN VAN HOOSE
ANITA VINCENT
DEBBIE VINCENT

Georgetown, KY
London, KY
Catlettsburg, KY
Louisville, KY
Ivel, KY



MELANIE VINCENT
WILLIAM VOCKERY
JEROME VONDERHAAR
SHERRI LYNN WADE
SUSAN WADE

Louisville, KY
Richmond, KY
Cincinnati, OH
Callipolis, OH
Beattyville, KY



TIM WAITS
AMY S. WALKER
MARK WALL
STACY WALLACE
GREG WALTERS

Wilmore, KY
Owensboro, KY
Bybee, KY
Cincinnati, OH
Catlettsburg, KY



LEE ANN WALTERS
BELINDA WARD
BONNIE WADE
DANA WARD
DONNA WARD

Nancy, KY
Glasgow, KY
Beauty, KY
Lexington, KY
Beauty, KY



JACKIE WARD
PAMELA WARD
RANDY WARD
TONYA WARD
KATHY WATKINS

Richmond, VA
Richmond, KY
Offutt, KY
Saylorsville, KY
Blue Creek, OH



LEE ANN WEBB
LYNN DEE WEBER
KEN WEBSTER
PETRA WEBSTER
SANDRA WEBSTER

Frankfort, KY
Dublin, OH
Frankfort, KY
Richmond, KY
Mount Sterling, KY

TOM WEBSTER
 RHONDA LYNN WEDDLE
 PHIL WEHRMAN
 MARY WEIGEL
 MOLLY WEIGEL

Ravenna, KY
 Richmond, KY
 Florence, KY
 Somerset, KY
 Somerset, KY



DEBBIE WELLS
 MARK WELLS
 APRIL WELTE
 BETH EVANS WENERY
 ELIZABETH WERNERY

Louisville, KY
 Louisville, KY
 Augusta, KY
 Cincinnati, OH
 Reading, OH



TIMOTHY WERNERY
 GLORIA WEST
 STEPHEN C. WEST
 ROBERT WESTBROOK
 JENNIFER WESTERMAN

Cincinnati, OH
 Carrollton, KY
 Belpre, OH
 Florence, KY
 Shepherdsville, KY



JAYNE C. WHEELER
 M. LUCINA WHELAN
 DAVE WHITAKER
 KAREN WHITAKER
 KEITH WHITAKER

Harrodsburg, KY
 Vine Grove, KY
 Cincinnati, OH
 London, KY
 Elizabethtown, KY



ARTIE WHITE
 DAVID WHITE
 PAULA WHITE
 PHILIP WHITE
 STEVE WHITE

Stanton, KY
 Ft. Thomas, KY
 Lexington, KY
 Louisville, KY
 San Antonio, TX



PHYLLIS WHITEHEAD
 DEBBIE WHITT
 ROBERT E. WHITT
 DANA L. WICKER
 PAUL WICKER

Louisville, KY
 Ashland, KY
 Paintsville, KY
 Mousie, KY
 Louisville, KY



CHARLOTTE WIDENER
 HELEN LOUISE WIGGER
 AMY WILBER
 LONNIE WILDER
 GINA WILES

Richmond, KY
 Donnelsville, OH
 Lebanon, KY
 Cabbage, KY
 Berea, KY





MARK S. WILEY
JOHN WILKERSON
BEVERLY WILLIAMS
BUNNIE WILLIAMS
LOUANN WILLIAMS

Cynthiana, KY
Sardinia, OH
Louisville, KY
Mayslick, KY
London, KY



REBECCA ANN WILLIAMS
TERESA LYNN WILLIAMS
DONNA M. WILLIS
GAYLE WILLOUGHBY
TERESA K. WILMERS

Harlan, KY
Baughman, KY
Corbin, KY
Owingsville, KY
Cincinnati, OH



ANN WILSON
BEVERLY WILSON
DEBBIE WILSON
GENEVA BAKER WILSON
GLENDA RENEE WILSON

Lebanon, OH
Mt. Sterling, KY
Springfield, OH
Cutshin, KY
Lexington, KY



GREG WILSON
J. R. WILSON
JACKIE L. WILSON
RAY WILSON
SHELLE WILSON

Georgetown, KY
Wash. Ch., OH
Williamburg, KY
Louisville, KY
Crawfordsville, IN



STUART WILSON
SUSAN WILSON
JAMES G. WIMSATT
CINDY WINCHESTER
DENISE WINKLER

Franklin, OH
Florence, KY
Louisville, KY
Stearns, KY
Irvine, KY



CYNTHIA ANN WISE
JERALD A. WISE
SHERRY WISE
TODD WISE
YVONNE WISNICKY

Richmond, KY
Louisville, KY
Stamping Ground, KY
Towson, MD
Hazard, KY



ELIZABETH L. WITHERSPOON
SHERRY C. WITT
CONNIE WOLFE
MARLA WOLFE
DAVE WOLFF

Harrodsburg, KY
Winchester, KY
Burlington, KY
Danville, KY
Spring Valley, OH

JENNI WOOD
 TERRY WOOD
 JEFFERY C. WOODS
 KAREN J. WOODS
 VICKIE WOOLDRIDGE

Dellbrook, OH
 Louisville, KY
 Carrollton, KY
 Knoxville, TN
 Stanford, KY



SUSANNE WOOSLEY,
 WALTER SCOTT WOOSLEY
 B.G. WRIGHT
 BENNY WRIGHT, JR.
 KRISTA WYRICK

Waco, KY
 Waco, KY
 Monticello, KY
 Jenkins, KY
 New Paris, OH



GLENNA YANCY
 PATTY YATES
 JACQUELINE YEARY
 GEORGE E. YEASTE
 DARRELL YORK

Glencoe, KY
 Bardstown, KY
 Aurora, IN
 Harrodsburg, KY
 Nicholasville, KY



JEFF YORK
 KAREN D. YORK
 JANET M. YOUNG
 LISA YOUNG
 PHIL ZEHNDER

Monticello, KY
 Nicholasville, KY
 Radcliff, KY
 Cincinnati, OH
 Lagrange, KY



DANIEL ZOELLER

Louisville, KY

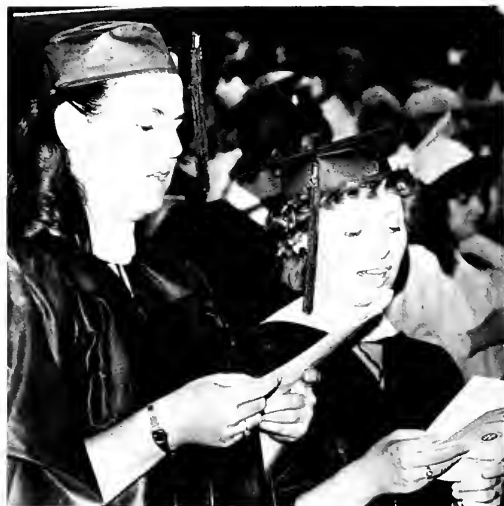

Right: The singing of the Alma Mater is one of the last events that these students will participate in before becoming alumni of the University.



NORA ABBOTT
ANNE ABELL
JOHN ABNEY
CHARLES RANDY ADAMS
DARLENE ADAMS
RANDAL DEAN ADKINS
MICHAEL J. ALBANESE

Monticello, KY
Lebanon, KY
Irvine, KY
Middletown, OH
Woodberrie, KY
Paintsville, KY
Fairdale, KY



AMY ALBRIGHT
CARLA ALEXANDER
LISA ALEXANDER
JANET ALLEN
STACY ANNETTE ALLEN
ROBIN ANN ALLGIER
MARK ALSIP

Middletown, OH
Louisville, KY
Waco, KY
Annville, KY
Albany, KY
Louisville, KY
Corbin, KY



W. SCOTT ALTHAUER
FRANKLIN AMMERMAN
JAMIE ANDERKIN
RHONDA C. ANDERSON
FRED ARBOGAST
JOANNA ARMSTRONG
DAVID A. ARNOLD

Richmond, KY
Butler, KY
Mount Vernon, KY
London, KY
Ashland, KY
Bardstown, KY
Clearwater, FL



KAREN LYNN ARNOLD
SUZANNE ARNOLD
TERESA ARTHUR
VICKI A. ASHLEY
TED AVERBECK
LLOYD BACH
ELISSA BAILEY

Louisville, KY
Mason, OH
Lexington, KY
Columbus, OH
Walton, KY
Rousseau, KY
Louisville, KY



MELISSA BAILEY
ANDY BAKER
CHRISTINE BAKER
SHELLA BALL
MARCIA BALLARD
MARGARET BALLARD
CANNA JO BARGO

Bethm, KY
Mount Sterling, KY
Greenville, OH
London, KY
Winchester, KY
Bardstown, KY
Corbin, KY



KATHY BARGO
TERRY L. BARKER
JERRILYN BARNETT
CHRIS BARNEY
CYNDRY BARNEY
MELISSA BARTLETT
ANNE BAUCH

Gray, KY
Burlington, KY
Lewinsport, KY
Louisville, KY
Louisville, KY
Newport, KY
Fairfield, CT



ALLYSON BAUDENDISTEL
JACKIE BEARDEN
BEVERLY BELL
BRENT BELL
BETH BELLANCA
LISA BELLUCCI
BRYAN BEMISS

Bath, IN
Edgewood, KY
Lebanon, KY
Warsaw, KY
Maysville, KY
Jeffersville, KY
Frankfort, KY



LAURA BENNETT
LISA BENTLEY
MICHAEL BERRYMAN
ELIZABETH BERTRAM
JAMES BETHARD
TARA BILBREY
FRED BISEL

Springfield, OH
Whitesburg, KY
Stanton, KY
Lake Park, FL
Camden, DE
Winchester, KY
Marshall, MI



CAROL BISHOP
PAM BISPING
LORRE BLACK
MARLENE DENISE BLACK
LISA BLAIR
LINDY BLANKENSHIP
JERRY BLANTON

Winchester, KY
Richmond, KY
New Holland, OH
Georgetown, KY
Morehead, KY
Louisville, KY
Beattyville, KY



KATHI S. BLANTON
LISA BLANTON
PATTI BOAZ
JEFF BOFFITT
ONEIDA BOGROWSKI
BASCIL BOGGS
DANNY BOGGS

Cumberland, KY
Zachariah, KY
Buffalo, KY
Lexington, KY
Booneville, KY
Whitesburg, KY
Louisville, KY

DAVID L. BOGGS
 REX BOGGS
 TONIA BOLLINGER
 JULIA BOLTON
 KATHY BOONE
 MARLENE BORDEN
 SCOTT BOTTOMS

Berea, KY
 Annville, KY
 Kettering, OH
 Kettering, OH
 Louisville, KY
 Louisville, KY
 Perryville, KY



BRENDA BOUCHER
 MARY KAY BOWDY
 CONNIE BOWLING
 JENA BOWLING
 JENNY BOWLING
 LESLIE BOWLING
 STEVE BOWLING

Fremont, OH
 Ft. Thomas, KY
 London, KY
 Louisville, KY
 Richmond, KY
 London, KY
 Independence, KY



RENEE BRADENBURG
 MAUREEN S. BRADY
 CAMMY BRAET
 JAMES BRANDENBURG
 SUSAN BRANDENBURG
 CINDY BETH BRASHEAR
 ANNE BRAUN

Irvine, KY
 Louisville, KY
 Winnetka, IL
 Beattyville, KY
 Beattyville, KY
 Jackson, KY
 Ft. Thomas, KY



BETH BRAUN
 LOIS BRAUNAGEL
 NANCY BRENNAN
 AMY BRENT
 KIM BREWER
 PAUL BREWER
 BRADEN T. BRIAN

Washington, PA
 Milford, OH
 Clearwater, FL
 Pewee Valley, KY
 Booneville, KY
 Cincinnati, OH
 Louisville, KY



CHRIS BRINLEY
 DENA BROCK
 BRAD BROCKMAN
 MARY BROOKS
 MINNIE BROOKS
 DEBRA L. BROWN
 DONYA BROWN

Corbin, KY
 Calvin, KY
 Lebanon, KY
 London, KY
 Richmond, KY
 Henderson, KY
 Broadhead, KY



JESSICA BROWN
 LEE BROWN
 ROBERT L. BROWN
 JUDY BRUCE
 BARRY BRUNINGTON
 CHARLES BRUNSON
 ALICE BRYANT

Louisville, KY
 Manchester, KY
 Harrodsburg, KY
 Lawrenceburg, KY
 Hardinsburg, KY
 Louisville, KY
 Danville, KY



MARTHA BRYANT
 BILL BRYANT
 DEBBIE BRUCE
 JANET BUCK
 TERESA BUNCH
 DONNA BURCH
 RODNEY BURCH

Danville, KY
 Williamsburg, KY
 Smith Grove, KY
 Williamsburg, KY
 Irvine, KY
 Louisville, KY
 Middlesboro, KY



RALPH BURKE
 DAN BUSSER
 DWIGHT BUTLER
 DWIGHT BUTLER
 JAMES W. CABLE III
 DIANA CAIN
 RENNIE CALABRIA

Whitley City, KY
 Dayton, OH
 Kettering, OH
 Harred, KY
 Campton, KY
 Owensboro, KY
 Hamilton, OH



JAN CALDER
 GEORGE CALDWELL
 JERRY CALDWELL
 GAY LYNN CALKIN
 RAY CALLENDER
 WADE CALVERT
 ANGELA CAMPBELL

Somerset, KY
 New York, NY
 Lexington, KY
 Lou, KY
 Richmond, KY
 Georgetown, KY
 Portsmouth, OH



CRAIG CAMPBELL
 TERESA CANN
 ANDRENA CANTRELL
 VICKIE CARPENTER
 LISA GAYE CARRENDER
 WILLIAM CARY
 KEITH CASE

Hyden, KY
 Beattyville, KY
 Elkhorn City, KY
 Owingsville, KY
 Monticello, KY
 Williamsville, NY
 Louisville, KY



DAVID AUBREY DANIEL
KATHLEEN M. DARST
MARLENE DAUGHERTY
RHONDA DAVENPORT
NANCY DAVIDSON
TRACY DAVIDSON
DELPHIA DAVIS

Cerulean, KY
Louisville, KY
Stearns, KY
Richmond, KY
Corbin, KY
Pendleton, KY
Louisville, KY



KERRY S DAVIS
TERESA R. DAVIS
PENNEY DAWSON
JOAN D'AY
JEFFREY L. DEAN
ANDREA DECKER
DENNIS DEITZ

Monticello, KY
Harrodsburg, KY
Greenville, OH
East Burnstadt, KY
Beliefontaine, OH
Somerset, KY
Findlay, OH



GUY DELIUS
JEFFREY DENIELS
JOYCE DERNOVSHK
CHARLOTTE DEVROOMEN
BENNY DEWESE
MELVIN DEWESE
ABRAHAM DEWEY

Low, KY
Elkins, WV
Bere, KY
Williamstown, KY
Dotson, KY
Dotson, KY
Dotson, KY



ANNETTE DICK
BECKY DICK
JOHN DICKERSON
CLAIRE L. DIXON
DIANE DOAN
BECKY DOLACK
MARY R. DOOLEY

Science Hill, KY
Louisville, KY
Paris, KY
Louisville, KY
Jackson, KY
Louisville, KY
Louisville, KY



DEBBIE DORAN
TAMERA DOTSON
JUDY DOUGLAS
CLAUDE JEFFREY DOWNEY
PATRICIA J. DOWNING
NANCY LEE DREIER
MONICA D. DRESSMAN

Villa Hills, KY
W. Prestonsburg, KY
Danville, KY
Richmond, KY
Middletown, OH
Villa Hills, KY
Erlanger, KY



ANGELA DUFF
DEBRA DUGGAN
ALICIA DUNCAN
ANN DUNCAN
BOB DUNCAN
FRAZANN DUNCAN
M. KRISTIN DUNCAN

Booneville, KY
Ravenna, KY
Sturgis, KY
Louisville, KY
Louisville, KY
Lancaster, KY
Milford, OH



CALVIN DUNCIL
CURTIS DUNN
LINDA LOU DUNN
VICKI DYE
CARA DYER
JACKIE H. EDWARDS
DAN EGBERS

Hamilton, OH
Harrodsburg, KY
Burgin, KY
Pikeville, KY
Boston, KY
Richmond, KY
Fort Wright, KY



CHARLES EGERTON
CYNTHIA L. EGLIAN
IBRAHIM ELBAKHOSH
DEANNA ELDER
GINA ELLIOTT
BILL ELLIS
DOUG ELWSICK

Bedford, KY
Fort Thomas, KY
Bengheouzi, Libya
Lexington, KY
Stanford, KY
Richmond, KY
Elkhorn, KY



KIM ERSCHELL
ROBIN FARLER
PAM FARMER
GREG FARRIS
DIANE JEAN FAULKNER
ROBERT D. FAULKNER
SCOTT FAWBUSH

Fort Thomas, KY
Window, KY
Barbourville, KY
Pineville, KY
Louisville, KY
Union, KY
Orlando, FL



CATHLEEN FEAGAN
DIANE FEGER
ALLEN FELDHAUS JR.
MARTY FELNER
GREGORY KENNETH FIELDER
ELLEN FIGLESTAHLER
ROBIN L. FISHER

Demosselle, KY
Louisville, KY
Maysville, KY
Lotts creek, KY
Monroe, OH
Scottsville, OH
Louisville, KY





KIMBERLY FISTER Lexington, KY
 CANDICE FITCH Richmond, KY
 SHERRY A. FLANERY Martin, KY
 RON FLANNEY Booneville, KY
 AMY FLORENCE Falmouth, KY
 ALISA FLOYD Leeds, AL
 MICHAEL FOLEY E. Bernstadt, KY

SCOTT FORD Louisville, KY
 TREV FORD Louisville, KY
 MELODE FORMAN Louisville, KY
 PHIL FOX Barberville, KY
 BRAD FRAZIER Eminence, KY
 JENNIFER FREDERICK Cincinnati, OH
 DALE FREEMAN Lawrenceburg, KY

RON FRENCH Louisville, KY
 LISA FROST Louisville, KY
 JAMIE FRYBERGER Louisville, KY
 CINDY FRYMAN Bellbrook, OH
 COLLEEN FULTZ Louisville, KY
 MARJILL G. GABBARD Jackson, KY
 SHERYLLYN GADD Orange Park, FL

SCOTT THOMAS GALLOWAY Cincinnati, OH
 JAMES GAMBREL Pineville, KY
 PATTI GANIM Charleston, WV
 JERRY GIBSON Louisville, KY
 CHERYL GILBERT Corbin, KY
 MELISSA GILBERT Lebanon, OH
 T. GILBERT Harlan, KY

AMY GILEATH Church Hill, TN
 KATHRYN GILES Lou, KY
 CHARLOTTE GILLESPIE Irwin, PA
 PAMELA GILLILAND Somerset, KY
 LESLIE G. GILLIS Bloomfield, KY
 KAREN GLASS Louisville, KY
 KATHRYN GLASS Owensboro, KY

DAWN GLENKLER Hebron, KY
 NANCY GOCKEL Beaver creek, OH
 JIMMY GODFREY Irvine, KY
 JEANINE GOLDEY Lexington, KY
 DORSEY H. GOOD JR. Owensboro, KY
 JOAN RAE GOODE Frankfort, KY
 MARY SUE GOODIN Somerset, KY

RHONDA GOODMAN Ft. Wright, KY
 TAMMY GOODWIN Bardstown, KY
 SUSAN RENE CORRELL Prestonsburg, KY
 CINDY GOSSER Somerset, KY
 MARK GRABER Saybrook, CT
 KAREN B. GRAESE Radcliff, KY
 KATHY GRAHAM Albany, KY

MARY BETH GRAHAM Louisville, KY
 YVONNE GRAIG Danville, KY
 TERENCE GRAVES Covington, KY
 ABBY GRAY Louisville, KY
 MELINDA GRAY Paintsville, KY
 WILLIAM GRAY Louisville, KY
 GWENDOLYN GREEN Hopkinsville, KY

RICH GREENFIELD Morehead, KY
 DIANNE GREENWELL Bardstown, KY
 LINDA GREENWELL Shelbyville, KY
 MARLENE GREER Corbin, KY
 JOHNNY GRIFFITH Wootton, KY
 JOHN GROSS Fort Wright, KY
 LUCRETIA S. GUE Louisville, KY

CHERYL GUEST Kettering, OH
 SANDRA GUFFEY Albany, KY
 MARY GUINN Monticello, KY
 MICHELLE GUSTIN Mount Clemens, MI
 LORI HAAKE Taylor Mill, KY
 MARY ANN HACK Louisville, KY
 MARY KAY HACK Louisville, KY

JOHN G. HACKER
SHERRY HACKER
JENNIFER HADDIX
KAY HALE
ROBERT HALEY
CLAUDIA HALL
MICHAEL HALL

Stunnett, KY
Lexington, KY
Mt. Sterling, KY
Prestonsburg, KY
Middlesboro, KY
Hazel Green, KY
Slemp, KY



SCOTT R. HALL
DENNIS W. HAMILTON
JANE E. HAMILTON
JEFF HAMMETT
ROBERT S. HAMPTON
SUSIE HAMPTON
SHAYNE HANDY

Louisville, KY
Louisville, KY
Hamilton, OH
Lucas, OH
Louisville, KY
Barbourville, KY
Louisville, KY



MARCIA HANEY
DAWN HANKS
JENNIFER HARDIMAN
SHARON HARDY
BRAD HARLOW
PAULA HARLOW
KIMBERLY A. HARMON

Bedford, KY
Covington, KY
Winchester, KY
Irvine, KY
Louisville, KY
Ekrn, KY
Fairfax, VA



PHILLIP HARMON
TERRI HARMON
KELLY M. HARPER
SANDY HARRIS
LISA HARRISON
DEBORAH HART
THOMAS E. HARTLAGE

Bedford, KY
Nicholasville, KY
Danvers, MA
Paris, KY
Irvine, KY
Richmond, KY
Richmond, KY



KIRSTEN HASBROUCK
CAROL HASH
CHRIS HATFIELD
HOLLY HATFIELD
MIKE HATFIELD
TANJA HAUGHABOO
JACQUELINE BROOKE HAY

Lexington, KY
Louisville, KY
Kenvin, KY
Kenvir, KY
Danville, KY
Maysville, KY
Monticello, KY



WILLIAM HAY
CLAUDIA HAZLETT
TERRI J. HEAD
LARRY HEAPHY
KIRSTEN J. HEATH
SUSAN HEDGES
JULIE HEIN

Monticello, KY
Louisville, KY
Bardstown, KY
Louisville, KY
Northville, MI
Shelbyville, KY
Centerville, OH



KELLY HENSLEY
E. WAYNE HERALD
DAVID HERKAMP
DEBBIE HESS
DIANNE E. HICKMAN
MELISSA HICKS
SHEILA HICKS

Loyall, KY
Jackson, KY
Louisville, KY
Lexington, KY
Lubanon Jct., KY
Augusta, KY
Richmond, KY



CINDY HILL
DANNY HILL
PHILLIP HILL
LUANN HINTON
HOWARD HINZE
BECKY HISLE
KATHLEEN ANN HOAGLAND

Bedford, KY
Mt. Sterling, KY
Snow Hill, NC
Louisville, KY
Bellbrook, OH
Winchester, KY
Richmond, KY



MARILYN HOFFMAN
ANA HOGREFFE
DAVID HOLCOMB
REBECCA MIKEL HOLLARS
JAMES E. HOLLIDAY
MARK HOLMES
LAURA HOLT

Louisville, OH
Sandusky, OH
South Portsmouth, KY
Monticello, KY
Moore's Hill, IN
Louisville, KY
Columbia, KY



SHEREE MAUREEN HONCHELL
JAMES HORN
SHARON HORN
NADINE HORNACK
ESTHILL HORTIN
TIM HOSKINS
PEGGY HOUSTON

London, KY
Inez, KY
Richmond, KY
Fort Myers Beach, FL
Hyden, KY
Bulan, KY
Covington, KY





ATHY HRANICKY
RONALD HUBBARD
ANN HUCKEMOLLER
WES HUDDLESTON
STEVE HUESING
MELANIE HUGHES
TERESA A HULETT

Somerset, KY
Mt. Vernon, KY
Ft. Mitchell, KY
Fulton, KY
Burlington, KY
Pleasureville, KY
Lancaster, KY

TERESA HULSEY
SCOTT HURLEY
AGNES HUTSON
CATHERN HUTTON
JACKIE IMRIE
J.T. INGLE
DIANNE INGRAM

Beaver Dam, KY
Hamilton, OH
Cynthiana, KY
Fleming, KY
Richmond Hts., OH
Springfield, OH
Frankfort, KY

SANDY INGRAM
JAMES INMAN
KELLY IRWIN
BELINDA ISAAC
DEBBIE ISAAC
ROBIN ISAACS
REGINA ISOM

Ravenna, KY
Cincinnati, OH
Indianapolis, IN
Middletown, OH
South Charleston, WV
Richmond, KY
Manchester, KY

SHARON ISREAL
DIANA IVERS
DAVID JACKSON
ELISA M. JACKSON
KARLA JEFFERSON
LORI JENKINS
BARBARA JOHNSON

Tipp City, OH
Fairfield, OH
Corbin, KY
Milford, OH
Germantown, KY
Louisville, KY
McKee, KY

DAVID H. JOHNSON
JANET JOHNSON
JOE JOHNSON
LAURA JOHNSON
LINDA JOHNSON
SHARON JOHNSTON
EDDIE JOHSTON

Louisville, KY
Richmond, KY
Harlan, KY
Vienna, VA
Miami, FL
Alexandria, KY
Russell, KY

Left: Christmas time is a time for sharing. These Greeks share their time and spread joy through the community with their caroling.



BOBBIE KAYE JONES Paintsville, KY
 CYNTHIA K. JONES Whately City, KY
 BECKY JUDGE Gray, KY
 NOELLA MAE JUSTICE Burlington, KY
 TERRI KARTISHER Mount Vernon, KY
 JENNIFER KAUP South Charleston, OH
 Tippcity OH



ALEX KAWA Louisville, KY
 LINDA KEHL Louisville, KY
 CINDY LEAH KELSEY Russell Springs, KY
 RICHARD KERBAUGH Danville, KY
 MELISSA KIDD Milford, OH
 ANGIE KILGALLIN Cattlettsburg, KY
 STEPHEN C. KINCR Thronton, KY



LYNN M KING Lou., KY
 MELANIE A KING Paris, KY
 TERRI KING Horrodsburg, KY
 CHRIS KINMAN Highland Hghts., KY
 HOPE KINNEY Dover, KY
 MARCO KINZER Cincinnati, OH
 TAMMY KISTNER Williamsburg, KY



TOM KITCHEN S. Williamsport, PA
 MARY GENE KLEIN Louisville, KY
 ANGLA KLOEKER Independence, KY
 WILMA JO KNOX Stanton, KY
 BRIAN KOEHLER Gray, KY
 ROBERT E. KRAMP Danville, KY
 EDDIE KUHN Cincinnati, OH



DEBBIE KURACKA Laura, OH
 HEDI LADENBURGER Louisville, KY
 SHARLENE W LaFOLLETTE Hodgenville, KY
 BEVERLY LAKES Richmond, KY
 DONNA LANCASTER Vine Grove, KY
 LINDA LANDRUM Cynthiana, KY
 NANCY JANELLE LANE Nancy, KY



PAM LATHREM Versailles, KY
 RENEE LEAGUE Frankfort, KY
 CHRISTY LEE Louisville, KY
 CRYSTAL LEE Loyall, KY
 DIANA LEE Louisville, KY
 JENNIFER LEE Albany, KY
 MELODY LEE Loyall, KY



KIRSTEN LEEVERTS Louisville, KY
 MELANIE LEHMEN Fort Mitchell, KY
 TIGER LEMSTER Lexington, KY
 GINA LENTINI Shelbyville, KY
 MARK LESLIE Oil Springs, KY
 DEBORAH L. LEWIS Cincinnati, OH
 DONNA LEWIS Conflunce, KY



RHONDA LEWIS Richmond, KY
 MARK LIFE Beverly, KY
 ANN LINDERMAN Louisville, KY
 DONNA LITTLEFIELD Louisville, KY
 MARILYN J. LONDEREE Chesapeake, WV
 G TIMOTHY LONG Louisville, KY
 JANET LONG Richmond, KY



REGINA LONG Lou., KY
 SHERRI L. LONG Lancaster, KY
 BONNIE JOSEPHINE LOUTHAN London, KY
 SHARON LOVELACE Somerset, KY
 DONALD LOWE Pikeville, KY
 BECKY LUCAS Eminence, KY
 TIMOTHY LUCAS Pikeville, KY



JOSEPH R. LUTTRELL Mt. Washington, KY
 STEVEN C. LUTTRELL Berea, KY
 AMY LYNCH Charleston, WV
 CINDY LYONS Ashland, KY
 JULIA MAEDER Lexington, KY
 SCOTT MANDL Lexington, KY
 BRENDA MANNING Bellevue, KY





ALLEN MARCUM Corbin, KY
 ANITA MARCUM Winchester, KY
 TIM MARLOWE Irvine, KY
 EDWARD MARTIN Louisville, KY
 JANA MARTIN Hunter, KY
 JENNY MARTIN Richmond, KY
 JOHN M. MARTIN Oa:ridge, TN



LARRY MASCHINO New Castle, KY
 KIM MATHERLY Springfield, KY
 CARRIE MAY Louisville, KY
 CARRIE ANN MAY Danville, KY
 LORA MAY Salyersville, KY
 DOROTHY McCARTY Lexington, KY
 ROBERT McCORMACK Danville, KY



TRIP McCRACKEN Louisville, KY
 TERESA McDONALD Owensboro, KY
 TRACEY McDONALD Owensboro, KY
 VIRA McGEORGE Pineville, KY
 DALE McGNIGLE Clay City, KY
 COLLEEN McGRADY Tipp City, OH
 NANCY McGrath Springfield, OH



HENLEY McINTOSH Booneville, KY
 SHERRI McKANNA Lima, OH
 ANGELA McKEE Ashland, KY
 MICHELE McKENZIE Ashland, KY
 MARTY McKinney Falmouth, KY
 KELLY J. McKNIGHT Fairdale, KY
 MATT McKNIGHT Erlanger, KY



LISA SUSAN McMANUS Kendall Park B.A., NJ
 JENNIFER MEADE Richmond, KY
 RON MEBCE Dunnville, KY
 BEN MEISENHEIMER Richmond, KY
 STEPHANIE MEREDITH Louisville, KY
 MARGARET METZGER Florence, KY
 TIM MEYER Fort Mitchell, KY



KELLI MIEURE Findlay, OH
 BEVERLY MIKEL Monticello, KY
 SHERRY LYNN MIKLES McCarr, KY
 JOANIE C. MILES Erlanger, KY
 JOHN PAUL MILES Louisville, KY
 ANGELA MILLER Shelbyville, KY
 JEFF MILLER Finchville, KY



KAREN MILLER Louisville, KY
 KEVIN J. MILLER Dayton, KY
 MARK MILLER Mt. Olivet, KY
 MICHAEL MILLER Mt. Vernon, KY
 DIANA MILLS New Smyrne Beach, FL
 MICHELE MINOGUE Richmond, KY
 SUSAN MIRACLE Pineville, KY



EVELYN MITCHELL Paintsville, KY
 JAMES E. MITCHELL Richmond, KY
 MARSHA MITCHELL Flemingsburg, KY
 MARY JANE MITCHELL Shelbyville, KY
 JOAN MOBLEY Manchester, KY
 BOBBY D. MOLES II Xenia, OH
 BARRY MONROE Lexington, KY



MELVA MOORE Frankfort, KY
 LISA MORELAND Louisville, KY
 KEITH MORGAN Versailles, KY
 MITZI MORGAN London, KY
 DANITA MORRIS Cecilia, KY
 LORI MOSELY Lexington, KY
 TAMPTHIA MOSES Williamsburg, KY



AMY L. MOSLEY Hyden, KY
 ELIZABETH MOSLEY Asher, KY
 VELINA JOYCE MURPHY Liberty, KY
 LISA V. MURRAY Richmond, KY
 SHERRI MURRAY Dayton, OH
 TROY MYERS Mt. Olivet, KY
 PAM NEAL Stanton, KY

SANDY RECHEL NEEF
CARLA NEELEY
MARSHA NEGLY
LYNN NOREEN NELEIGH
KURT NETHERTON
ANTHONY NEWMAN
KIM NEWPORT

Louisville, KY
London, KY
Laceter, KY
Cincinnati, OH
Louisville, KY
Winchester, KY
Pineville, KY



MIKE NICHOLSON
DEBRA J NICKELL
TYE NOE
DEBBIE NOLAND
DAN NOXSEL
HYMAN OAKS
ARTHUR O'BANNON JR

London, KY
Maimeville, OH
Lebanon, OH
Richmond, KY
Wheelerburg, OH
Lexington, KY
Louisville, KY



MICHELLE O'BRYAN
LORI OSBOURN
DAWN L OSCHWALD
KARLA DEANNE OSVATH
MIKE OUSLEY
JAMES W OWENS
LESLIE D PACK

Louisville, KY
Louisville, KY
Versailles, KY
Xenia, OH
Glasgow, KY
Junction City, KY
Russell, KY



DONNA PALMER
DOUG PARIS
LURAN D PARKS
LYNN G PARMAN
SHEILA PATRICK
SUZANN PATTERSON
JAMES W PATTON

Cynthiana, KY
Louisville, KY
Richmond, KY
Lily, KY
Hazard, KY
Flatlick, KY
Campbellsville, KY

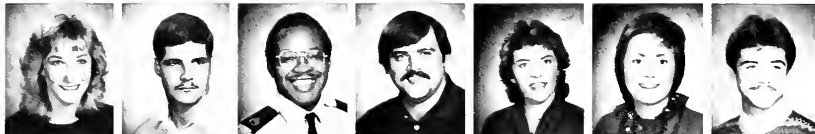

DAVID O'NEIL PAULEY
GLENN PANTON
STEVE PEEGE
CHARLES R PENDLETON
REGINA PENDLETON
ANETTE PEQUIGNOT
LAURA PERRERO

Laura, KY
Shelbyville, KY
Louisville, KY
Mt Sterling, KY
Louisville, KY
Springfield, OH
Cincinnati, OH



LORI PETERS
AMY PETERSON
GINA PETTIT
MICHAEL PETTIT
PEGGY PFEIFER
BILLYE JUNE PHELPS
J WILLIAM PHELPS JR

West Chester, OH
Charleston, WV
Falmouth, KY
Prospect, KY
Chevy Chase, MD
Somerset, KY
Louisville, KY



BARBARA KAY PHILLIPS
DAVID PICKARD
THERESA A PIKE
JON E POSSON
JOSEPH POWELL
TERESA POWELL
GREGORY PRESTON

Pine Knot, KY
Barbourville, KY
Bardstown, KY
Rochester, NY
Louisville, KY
Princess Anne, MD
Thelma, KY



MAGGIE PRICE
WILLIAM TIMOTHY PRICE
CYNTHIA PROCTOR
ROB PROCTOR
LISA F PROP
PAMELA PULLUM
KAVEN RADSPINNER

Louisville, KY
Jeremiah, KY
Shelbyville, KY
Lima, OH
Cincinnati, OH
Cloverport, KY
Jacksonville, FL



APRIL RAFFIGNONE
NATHANIEL L RAGLAND
TERRI RAMSEY
LYNDA RANSDALL
ALTON RATCLIFFE
JANET RATLIFF
TOM RATLIFF

Dillsboro, IN
Winchester, KY
Falmouth, KY
Louisville, KY
Nashville, TN
Rineville, KY
Ashland, KY



KIM REASON
DANA M REED
JANE REES
JULIE GAIL REES
PATRICIA REESE
BETH REYNOLDS
SHERRI REYNOLDS

Louisville, KY
Lexington, KY
Lexington, KY
Lexington, KY
Richmond, KY
Prospect, KY
Louisville, KY





KAREN RHODES Louisville, KY
 PAMELA C. RHODES Sarasota, FL
 VIRGINIA RHODES Louisville, KY
 IVAN RICE Paris, KY
 DAVE RICH Covington, KY
 JEFFREY RICHARDSON Shelbyville, KY
 BRENT RICHTER Mt Vernon, OH



TERESA RIDDLE Albany, KY
 CAROLE RIDGLEY Richmond, KY
 CINDRA RIDGLEY Richmond, KY
 STEPHANIE RISNER Centerville, OH
 WILLIAM RISON Ravenna, OH
 MARC ROBBINS Richmond, KY
 CHRISTINE L. ROBERTS Kings Park, NY



DOROTHY S. ROBERTS Eminence, KY
 GEORGE ROBERTS Forest Hills, KY
 MAIGO MARIE ROBERTS Kings Park, NY
 REGINALD C. ROBERTS Lawrenceburg, KY
 SUSAN ROBERTS London, KY
 CHRIS ROBERTSON Louisville, KY
 CARLEN ROBINSON Webster, KY



ELIZABETH ROGERS LaGrange, KY
 FRANK ROGLAND Hodgenville, KY
 MELISSA K. ROLLINS Corbin, KY
 STARLA ROSE Waco, KY
 SUSAN CLARA ROSE Paris, KY
 DANA ROTHACKER Louisville, KY
 NANJI ROTHACKER Louisville, KY



MICHELLE R. ROTUNNO Saline, MI
 ED RUCKREIGEL Louisville, KY
 SUZIE RUSHFORD Mount Sterling, KY
 REGINA SALSBURY South Shore, KY
 TERESA M. SAMMONS Lexington, KY
 MARSHA J. SANDUSKY Liberty, KY
 RICK SCHAEEMAN Emanger, KY



LAURA D. SCHARDEIN LaGrange, KY
 FRED SCHEERSCHMIDT Aena, OH
 JILL SCHELLING Hillsboro, OH
 MICHAEL SCHLANSER Cincinnati, OH
 PATSY SCHNITZLER Waynesburg, KY
 ANNE SCHREINER Nicholasville, KY
 DONNA SCHUERMAN Fort Thomas, KY



KATHLEEN SCHULZE West Chester, OH
 ROBIN SCHWEINHART Louisville, KY
 GREGORY SCOTT Bardstown, KY
 LEANNE SCOTT Ashland, KY
 SHARI SCOTT Catlettsburg, KY
 HOPE E. SEBASTIAN Lexington, KY
 WILLIAM P. SEBASTIAN Irvine, KY



DANIEL SEEWER Louisville, KY
 JENNIFER SENDELBACH Dayton, OH
 SANDY SHACKELFORD Corbin, KY
 MARY JO SHAW Campbellsville, KY
 PATTY SHELLEY Albany, KY
 EDIE SHEPHERD Beckley, WV
 PAUL SHEPHERD JR Slemp, KY



WILLIAM M. SHERRARD Coventington, KY
 DONNA SHIRLEY Columbia, KY
 MIKE SHOYER South Shore, KY
 PAUL SIERRA El Dorado, Panama
 CYNTHIA SIMMONS Lexington, KY
 BRENDA SIMON Springfield, OH
 KEVIN SIZEMORE Richmond, KY



MONA SIZEMORE Paint Lick, KY
 DOUG SKINNER Florence, KY
 LISA SKUNDRICH Wood River, IL
 RITA SLAGLE Monticello, KY
 KIRK SLATE Mt Carmel, OH
 ANNETTE SLATER South Williamson, KY
 DAVID SLONE Fishtrap, KY

ROSS SMALLWOOD
ANDREA SMITH
CONSTANCE SMITH
FRANCES SMITH
FREDERICA SMITH
JUDY SMITH
LORRAINE SMITH

Louisville, KY
Winchester, KY
Hamilton, OH
Ransom, KY
Lexington, KY
Portsmouth, OH
kettering, OH



MEL SMITH
MICHAEL H. SMITH
MICHELLE L. SMITH
MONICA SMITH
NORMAN SMITH
ROBIN ANN SMITH
SHARON SMITH

Russell, KY
Gray, KY
Somerset, KY
Clearwater, FL
Stanford, KY
Williamsburg, KY
Lebanon, KY



SHERRI SMITH
TOMMY SMYTH
JOANNA SONMOR
LISA SPARROW
PAMELA SPARROW
SHERRY SPEARS
TERRY SPEARS

Barberville, KY
Clay City, KY
Richmond, KY
Lawrenceburg, KY
Williamstown, KY
Winchester, KY
Winchester, KY



DONNA SPENCE
ANGELA SPENCER
DEBBIE SPILLANE
BARBARA DARLENE SPURLOCK
SUSAN SPURR
DEBORAH STAMBAUGH
JONATHAN STAMPER

Virgie, KY
Frankfort, KY
Shepherdsville, KY
Busby, KY
Carrollton, KY
McRoberts, KY
Columbus, IN



MELANIE A. STAMPER
PAUL STAMPS
JAMES BRADLEY STAUFFER
DAN STEELY
MARK STEIN
KENTON STEINKE
CYNTHIA STEWART

Irvine, KY
Richmond, KY
Lima, OH
Corbin, KY
Somerset, KY
Spring Valley, OH
Terre Haute, IN



DAVID STEWART
NATHAN STEWART
JENNIFER STEWELL
DEBBIE STIRNEMANN
CYNTHIA K. STOCKER
SHANNON STODGHILL
JOHN D. STONE

Cambellburg, KY
Worthville, KY
Elizabethtown, KY
Crees, OH
Frankfort, KY
Shelbville, KY
Fort Thomas, KY



ROBIN A. STOTTS
PATRICIA STOVER
DENISE M. STRATMAN
ANN STROSNIDER
ELSIE FAYE STRUNK
MICHAEL SULLFRIDGE
COLLEEN SULLIVAN

Louisville, KY
Albany, KY
Erlanger, KY
Ashland, KY
Richmond, KY
Fairfield, KY
Louisville, KY



CHARLIE SUTKAMP
DWIGHT SUTTON
MARK T. SUTTON
TONJIA SUTTON
CHERYL SWANSON
ANNETTE TACKETT
SUZANNE TAGGART

Bellevue, KY
Frankfort, KY
Frankfort, KY
Richmond, KY
Lexington, KY
Harrodsburg, KY
Richmond, KY



JEFF TALBOT
VICKIE TALBOTT
MICHELE TANAMACHI
TONYA TATE
MARGARET A. TAYLOR
PAULA TAYLOR
TAMARA D. TAYLOR

Taylorville, KY
Albany, KY
Somerset, KY
Louisville, KY
Richmond, KY
Richmond, KY
Woodbine, KY



DENISE TEATER
SHARI TEBALUT
RICK LEE TEEPLE
MOLLY JANE THARP
JANET THOMAS
JANET LYNN THOMAS
PAMELA LYNN THOMAS

Nich, KY
Louisville, KY
Cincinnati, OH
Sonora, KY
Louisville, KY
Middlesboro, KY
Beattyville, KY





RANDALL THOMAS Liberty, KY
 TAMMY L. THOMASON Dayton, OH
 BONNIE THOMPSON Bronsten, KY
 JAY THOMPSON Richmond, KY
 NEIL THOMPSON Valley Station, KY
 JON THORNSBURY Augusta, KY
 TAMARA TILLEY Ferguson, KY



SHIRLEY A. TOBE Louisville, KY
 TRACEY TONGATE Hardin, KY
 ANN TRAUTHWEIN Fairfield, OH
 LEE TRIBBLE Richmond, KY
 JAMES TROUSDALE Richmond, KY
 CHARLES KEVIN TURNER Richmond, KY
 K. LESLIE TURNER Louisville, KY



KIM TURNER London, KY
 MARK TUSSEY Richmond, KY
 THOMAS T. TYE Naples, FL
 DIANE UNATIN Tampa, FL
 LEESA UNGER Akron, OH
 PAUL UPCHURCH Hardinsburg, KY
 JAY VALERIO Cinc.nnati, OH



PATRICIA M. VANCE Louisville, KY
 LESLIE VANOVER Clossport, KY
 WILLENE VANOVER Williamsburg, KY
 GEORGETTE VARBLE Neway, IN
 TROY VARNER Winchester, KY
 BRIAN VARNEY Forest Hills, KY
 CHARIS VARNUM Richmond, KY



MELBA VAUGHN Corbin, KY
 TERESA VAUGHT Liberty, KY
 L. SCOTT VENNFRON Fort Mitchell, KY
 CHRISTOPHER VERDOW Lancaster, OH
 KENNETH VERON New Albany, IN
 DEBORAH VILLADSEN Bradfordsville, KY
 RENEE WADDLES Kite, KY



TAMARA WADE Lexington, KY
 VALERIE WADE Leitchfield, KY
 KAREN WALKER Danville, KY
 KATHY WALKER Louisville, KY
 SARA H. WALKER Louisville, KY
 TIMOTHY WALKER London, KY
 NANCY WALKUP Fairfield, OH



KIM WALL Winchester, KY
 KELLYE P. WALLER Louisville, KY
 DARRIN WALLINGFORD Maysville, KY
 MARY BETH WALTERS Fairfield, OH
 BILL WATKINS Westerville, OH
 SHERRI WATKOWSKI Lexington, KY
 MARVIN D. WATSON Franklin, TN



KIMBERELY A. WEBB Waco, KY
 SUSAN M. WEBB Van Lear, KY
 GENA WEBSTER Frankfort, KY
 KAREN WEBSTER Campbellsville, KY
 MADONNA J. WEDDLE Pineville, KY
 JEFFREY WELLS Pleasurville, KY
 KEVIN WELLS Paintsville, KY



ROBYN WESTPHAL Lexington, KY
 STEPHANIE WETZEL Greenville, OH
 BEVERLY WHEELER Ashland, KY
 LISA WHITAKER Somerset, KY
 JANELLE WHITE Sandy Hook, KY
 JILL WHITTAKER Richmond, KY
 SUSAN WHITTAKER Louisville, KY



VICKIE WILEY Louisville, KY
 LISA WILHAM Covington, KY
 LINDA WILKE Louisville, KY
 NIGEL WILKINSON Prospect, KY
 AMY JO WILLIAMS Fort Wright, KY
 CHRISTINE WILLIAMS Edgewood, KY
 CYNTHIA. L. WILLIAMS Mount Sterling, KY



RIGHT: The egg throw event at the SAE County Fair provides a humorous moment for these fraternity brothers.

Thompson

DIANA WILLIAMS
GARY WILLIAMS
LINDA WILLIAMS
SHEILA A. WILLIAMS
JEFFREY A. WILLIAMSON
TONI LYNN WILLOUGHBY
KEVIN L. WILSON

Russell Springs, KY
Columbia, KY
Lawrenceburg, KY
Edgewood, KY
Clifty, KY
Richmond, KY
Lancaster, KY

KRIS WILSON
PATRICK WILSON
RICK ALLEN WILSON
ROBERT DEE WILSON, JR.
SHIRLEY WILSON
LESA MAJRE WIMSAH
PAMELA C. WINKLE

Lexington, KY
Corbin, KY
Chenda, KY
Radcliff, KY
London, KY
Louisville, KY
Ludlow, KY

VICKY WITHERS
VICKI L. WITT
LAURA WOLFZORN
DAVID WOLFZORN
LISA WOLNITZKE
MELINDA WOOD
TERESA WOODARD

Richmond, VA
McKee, KY
Richmond, KY
Fort Thomas, KY
Park Hills, KY
Frankfort, KY
Owensbow, KY

PAULA WORDENBERG
KATHYE WORK
SHAREE M. WORTMAN
ALLISON WRIGHT
MARY WRIGHT
BELINDA YANCEY
CHERYL YATES

Cincinnati, OH
Versailles, KY
Richmond, KY
Louisville, KY
Butler, KY
Mayfield, KY
Louisville, KY

TIM YEARY
BRUCE YOUNG
KELLY YOUNG
GREG ZELLNER

Winchester, KY
Richmond, KY
Lawrenceburg, KY
Hamilton, OH





T. RENE ABNER
D. ACKERMAN
AMY ACKERMANN
LEIGH ADAMS
RANDY ADAMS
ROBIN ADAMS
SANDY ADKINSON

Cincinnati, OH
Cincinnati, OH
Taylor Mill, KY
Whitesburg, KY
Reading, OH
Lexington, KY
Versailles, KY



LYNN ADRIAN
LARRY AGEE
CAROL ALLEN
MELANIE BAYS ALLYSON
JULIE ANN ALSIP
MELISSA ALVEY
JULIE ANDERSON

Frankfort, KY
Carrollton, KY
Carrilton, KY
Williamsburg, KY
Corbin, KY
Louisville, KY
Walton, KY



MICHAEL A. ANDERSON
NICIA ANDRUS
ROD ANGL
ANGELA ANTLE
DONNA ARVIN
KEVIN ASHLEY
ALEZIA ASUNCION

Ft. Thomas, KY
Springfield, OH
Covington, KY
Ft. Mitchell, KY
Irvine, KY
Naples, KY
Elizabethtown, KY



JAMES ATWOOD
GWENDOLYN AYLOR
RUTH AYLER
JOHN KEVIN BABB
SARAH E. BABER
JACKIE BACK
TERRI BAGBY

Richmond, KY
Villa Hills, KY
Hebron, KY
Frankfort, KY
Winchester, KY
Monticello, KY
Edgewood, KY



ANGIE BAILEY
RHONDA BAKER
JULIE BALDWIN
JOSEPH BALL
MARY BARBER
RUSS BARGER
LORIE BARKER

Milford, OH
LaGrange, KY
Richmond, KY
Lancaster, KY
Lancaster, KY
Oak Ridge, TN
Corbin, KY



MARK G. BARNARD
JOHN CASEY BARNEY
LIZ BARTON
SANDRA BASS
MARK BAUMANN
DANA BAXTER
DONNA BECKER

Mt. Sterling, KY
Louisville, KY
Louisville, KY
Georgetown, KY
Fort Thomas, KY
Lexington, KY
Louisville, KY



EMMA CARROLL BELL
LISA BELLANCA
ELAINE BERGE
JILL BENGE
LUCY BENNETT
JULIE BENTLE
JENNIFER BENTLEY

Lexington, KY
Maysville, KY
Crah Orchard, KY
Bellevue, KY
Frankfort, KY
Falmouth, KY
Fire Brick, KY



MELISSA BENTLEY
RHONDA BERRY
LAURA LYNNE BEST
JANIE BISHOP
MIA BISIG
HOLLY BISPING
KATHY BLACKBURN

Neon, KY
Louisville, KY
Shelbyville, KY
Florence, KY
Louisville, KY
Richmond, KY
Southgate, KY



PAUL V. BLACKGROVE
JACKIE BLACKMAN
PATRICK BLEVINS
WENDY BLEVINS
DAVID BLOSS
DENNIS L. BOBBITT
CAROLYN BOHN

Warner Robins, GA
Winchester, KY
Frankfort, KY
Georgetown, KY
Louisville, KY
Somerset, KY
Louisville, KY



SCOTT BOLZE
ELMER BONTRAGE
PATRICIA BOOTHE
JOHN STANLEY BORN
BETH BOSWELL
LUCILLE BOTTS
SHANNON BRADSHAW

Somerset, KY
Richmond, KY
Brooksville, KY
Singal Mountain, TN
Louisville, KY
Denniston, KY
Waddy, KY

MELODY BRANDENBURG
SHELLEY BRANDENBURG
RICKY BRANHAM
MERTIE BRANHOM
PAM BRASHEARS
BOBBI BRENNAN
FREIBA RENE BRINEGAR

Beattyville, KY
Richmond, KY
Robinson Creek, KY
Winchester, KY
Whitesburg, KY
Frankfort, KY
Ikinge, KY



ROBERTA BRISTOL
TRACY BROCK
PAT BROTZGE
APRIL BROWN
BETSY BROWN
COLLEEN M. BROWN
ERIC BROWN

Johnson City, TN
London, KY
Louisville, KY
Inez, KY
London, OH
Springfield, OH
Louisville, KY



LISA BROWN
MARY BETH BROWN
ROBERT G. BROWN JR.
ANN M. BROWNING
JEFFREY BROWNING
WENDY E. BRYAN
KATHY BRYANT

Mt. Washington, KY
Prospect, KY
Maysville, KY
Lancaster, KY
Falmouth, KY
Toledo, OH
Taylorsville, KY



ALLISON BUCK
DONNA BUCKMAN
LARRY BUGG
MARCIA BUNCH
HEATHER BUNTIN
REGINA BURCH
ANNETTE BURDINE

Cincinnati, OH
Louisville, KY
Lebanon, KY
Paducah, KY
Whitesburg, KY
Booneville, KY
Crab Orchard, KY



SONJA LYNN BURKE
BRUCE BURNS
JULIE BURT
JOAN BURTON
LAURA M. BUZZELLI
LINDA BYBEE
TERESA BYRNSIDE

Monticello, KY
Louisville, KY
Somerset, KY
Broadhead, KY
Loveland, OH
Fairdale, KY
Shelbyville, KY



REBECCA CAIN
JENNA CALDER
DAVID CALDWELL
KATHLEEN CANTRELL
JAY CAREY
LORI CARPENTER
ALICIA CARRICO

Newark, OH
Somerset, KY
Lawrenceburg, KY
Louisville, KY
Wilmington, OH
Lawrenceburg, IN
Worthville, KY



JOHN CARROLL
WILLIAM CARROLL
SANDRA CARTER
REGINA CASE
CONNIE CASKEY
JEFFREY A. CASTLE
ROGER CHAPMAN

Louisville, KY
Crestwood, KY
Morehead, KY
Ravenna, KY
Jeffersonville, KY
Shelbiana, KY
Stevenage, England



CARYN CHASTEEN
STEVE CHOATE
LAURA CHRISTOPHER
DANETTE CLARK
MARK CLARK
ONEDA L. CLARK
REBECCA CLARK

Louisville, KY
Alpine, TN
Winchester, KY
Bardstown, KY
Maysville, KY
South Shore, KY
Bloomfield, KY



STUART CLARK
CHAZ CLAY
JOE CLIFFORD
PAM CLIFTON
ROBIN COBB
SALLY COBB
MELISSA COCANOUGH

Frankfort, KY
Richmond, KY
Louisville, KY
Hebron, KY
Richmond, KY
Campbellsville, KY
Danville, KY



DEBRA L. COLE
LORI COLEMAN
TAMMY COLLIER
LISA COLLINS
CATHERINE COMBS
DAVID COMBS
DAVID EUGENE COMBS

Beattyville, KY
Frankfort, KY
Sidney, KY
McKee, KY
Lakeland, FL
London, KY
Lexington, KY



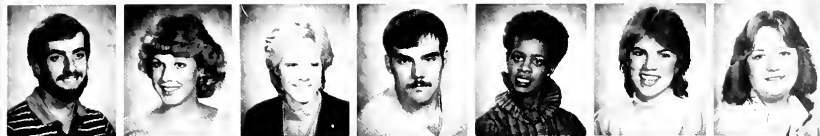

PAUL COMBS
DEANNA CONDER
LISA R. CONLEY
CHUCK CONN
ROBIN CONNER
DENEBOLA COOK
REGINA COOMER

Carrollton, KY
Richmond, KY
Ashland, KY
Berea, KY
Richmond, KY
Blanchester, OH
Somerset, KY



BARRY COPPOCK
PATTY COSBY
LUTICIA COYLE
JENNIFER F. CRABTREE
DWIGHT CRAFT
JACQUELINE L. CRAFT
KIMBERLY CAROL CRAIG

Springboro, OH
Cos Creek, KY
Gravel Switch, KY
Louisia, KY
Clay City, KY
South Shore, KY
Crestwood, KY



CHRISTINE CRAVEN
MARGIE CRAVENS
LARRY CREAMER
TERESA CRECH
ANNA CRISWELL
JAHNNA CROUCH
ROSE MARIE CRUM

Covington, KY
Amelia, OH
Jeffersonville, OH
Stanton, KY
Monticello, KY
Maria, KY
Irvine, KY



BELINDA CULVER
THOMASINA DABNEY
DAWN DALEY
EMMIE DAUGHERTY
KIMBERLY J. DAUGHERTY
MARK DAVENPORT
SUSAN DAVENPORT

North Canton, OH
Lexington, KY
Hodgenville, KY
Mt. Vernon, KY
Winchester, KY
Bardstow, KY
Louisville, KY



KELLY L. DAVIS
LINDA L. DAVIS
KATHY DAVISON
LUCIAN N. DEATON
MICHAEL W. DEDMAN
DHVINA L. McCLELLAN DEE
JILL DENHAM

Magnolia, KY
Cols, OH
South Shore, KY
Booneville, KY
Louisville, KY
Fort Worth, TX
Vanceburg, KY



SANDI DENNY
DENISE DEREYNIER
ROBERT ANDRE DEROZIERE
MELISSA DERR
JOHN DEYOUNG
FRANCES DICKSON
TAMMY DIETSCHE

Richmond, KY
Cincinnati, OH
Kettering, OH
Louisville, KY
Bemiji, MN
Lexington, KY
Louisville, KY



DARRELL R. DIVIS
STEPHANIE DOANICO
CHYRL DOBSON
JULIE A. DOERR
BARB DORGAN
JEROME DORSEY
LEIGH ANN DOSCH

Shelbyville, KY
Villa Hills, KY
Irvine, KY
West Chester, OH
Independence, KY
Huntingtown, MD
Bellevue, KY



ED DOTSON
KELLY ANN DOUGHERTY
WILLIAM DOWNEY
KELLY DOWNS
PAUL A. DOWNS
SANDRA DUNCAN
BEN DUNN

McVeigh, KY
Independence, KY
Louisville, KY
Bardstown, KY
Bardstown, KY
Williamsburg, KY
Middletown, OH



LINN DUNN
TERRY DURSTOCK
DIANE LYNN DUVAL
LISA DYEHOUSE
JODIE DYER
LAURA EADS
CHARLES E. EASTIN

Marion, OH
Villa Hills, KY
Danville, KY
Crab Orchard, KY
Lexington, KY
Frankfort, KY
Lexington, KY



STACY EDWARDS
DONNA EGBERS
PAM ELAM
DIANE ELDER
AMY ELLIOTT
MITZI K. ELLIOTT
ANGEE L. ELLIS

Berea, KY
Fort Wright, KY
Corbin, KY
Louisville, KY
Stanford, KY
Gravel Switch, KY
McMinnville, TN

MARY HELEN ELLIS
FRANK ENLOW
TIM ERNST
TRACY ESTEPP
KERRY EVANS
SCOTT FARRAR
CHERYL FARTHING

Shelbyville, KY
Raddiff, KY
Louisville, KY
Paintsville, KY
Corbin, KY
Louisville, KY
Levinton, KY



DOUG FAUST
SHERRI FEISTRITZER
SUSAN FEKETE
JOY FETTY
KELLI FIELDS
ROXANNE FIDAW
REGINA FITZGERALD

Shelbyville, KY
Danville, KY
Louisville, KY
Louisville, KY
Hindman, KY
Rineville, KY
Owenton, KY



LORI FLANERY
DAVID FLETCHER
TERESA FLETCHER
PAM FLOOR
ELLA M FLOYD
RACHEL MAE FLOYD
MICHAEL FORTENER

Greenup, KY
Danville, KY
Williamson, WV
Cincinnati, OH
South Shore, KY
Prestonsburg, KY
Louisville, KY



BARRY FRANKE
MELODIE FRANKLIN
NANCY FRANKLIN
PATTI FRAZIER
LISA FREE
CHARLES FRITZ
LISA FRYE

Brandenburg, KY
Erlanger, KY
Taylors, KY
Louisville, KY
New Holland, OH
Louisville, KY
Monticello, KY



SONYA H. FULLER
ALLISON GABBORD
KENDALL GADD
BARBARA GADROW
MONICA GALLOWAY
RICHARD GAMBRIL
KATHLEEN MARIE GAMMON

Richmond, KY
Zoe, KY
Cynthiana, KY
Beren, KY
Owenton, KY
Foster, KY
Pineville, KY
Florence, KY



KAREN LYNN GARCIA
ROBIN GARNETT
TRENT GASH
LISA GATWOOD
MELINDA GAW
JANIECE GIBSON
TAMMY GILBERT

Corbin, KY
Burlington, KY
Harrodsburg, KY
Sanders, KY
Middletown, OH
Perryville, KY
Louisville, KY



JOHN C. GILBREATH
VICKY GILES
ROBIN GIRG
GEORGE PAUL GIVENS
LAURA GNEPPER
TERRI GODWIN
DANA GOFF

Owensboro, KY
Cynthiana, KY
Fort Knox, KY
Middlesboro, KY
Fremont, OH
Winchester, KY
Frankfort, KY



DAVID STERLING GOODE
HAL B. GOODE
JONNA GORRELL
RICK GRAHAM
SHAWNNA GRAHAM
JENI GRAY
GLADYS RUTH GREEN

Versailles, KY
Springfield, KY
Prestonsburg, KY
Louisville, KY
Charleston, IN
Florence, KY
Leatherwood, KY



JIM GREENWELL
MELANIE GREENWELL
SUSAN GREER
KELLY GREGG
PAULA GREGORY
SUSAN GRIFFITH
RICK GRIMES

Louisville, KY
Elizabethtown, KY
Frankfort, KY
Louisville, KY
Manchester, KY
Berea, KY
Independence, KY



SHERRIE GRITTON
TONY GUIZZO
VIRGINIA HACKER
THOMAS A. HAFBERLIN
LISA HAFENDORFER
DAVID C. HAHN
TANA HAIL

Lawrenceburg, KY
Louisville, KY
Bear Branch, KY
Louisville, KY
Louisville, KY
Brandenburg, KY
Campbellsville, KY





DEIRDRE HALE London, KY
 STEVE HALL Fort Mitchell, KY
 VICTORIA HAMBY Frankfort, KY
 SHELIA HAMILTON Vine Grove, KY
 JEFF HAMLIN Burnside, KY
 TAMMY HAMM Mt. Vernon, KY
 LISA HAMMEL Fairfield, OH



DARLENA HAMMONDS Prestonsburg, KY
 MICHELLE HAMMONS Taylor Mill, KY
 ELLEN HANCOCK Columbia, KY
 GARY E. HANSEN Florence, KY
 DENISE HANSON Andover, OH
 EUGENIA HARDY Winston, KY
 MARY HARDY Louisville, KY



KELLY HARGADON Waddy, KY
 NANETTE HARPRING Louisville, KY
 GREG HARRIS New Castle, KY
 GREG L. HARRIS Glasgow, KY
 LANA HARRIS Versailles, KY
 DEBORAH HARSIN Verona, KY
 LISA HART Louisville, KY



RAY HARTJEN Indianapolis, IN
 DEBORAH HARTLAGE Versailles, KY
 RITA HARTLEY Hamilton, OH
 CHARLES D. HARVILLE Louisville, KY
 BARRY HATFIELD Corbin, KY
 SHANNON HATFIELD Tiffin, OH
 RENEE J. HATOOR



JANE HAWTHORN Richmond, KY
 CARLA HAY Danville, KY
 MARVIN HAYDEN Owensboro, KY
 MARY HAYES Shelleville, KY
 JOE HAYSLETT JR. Burgin, KY
 CATHY HEAD Louisville, KY
 CATHY HEAD Bardstown, KY



PAM HEADY Shelbyville, KY
 JACQUIE HELLMANN Park Hills, KY
 STEWART D. HENDRIX Harrodsburg, KY
 BECKY HENRY Centerville, OH
 DEAN HENSON Stanton, KY
 KIM HERBIG Englewood, OH
 STEVE HESSON Monroe, OH



DARRELL HIBBS Radclif, KY
 JANE HIGGINS Berea, KY
 LISA HIGGINS Louisville, KY
 MARK T. HILL Forest Hills, KY
 BETTY HINES Jonesville, VA
 WILLIAM RAMSEY HODAPP Louisville, KY
 SANDRA HOLBROOK Elsie, KY



LISA HOLCOMB Boston, KY
 RHONDA HOLLINGER McGeheysville, VA
 LISA HOOD Chaplin, KY
 DUANE HORN Lexington, KY
 TAMMY K. HORN Paintsville, KY
 JOAN HORNBACK Hodgenville, KY
 ALLAN WESLEY HORNER Hendersonville, TN



JOLENE HORNEY New Holland, OH
 GAYLE HOUZE Louisville, KY
 JOY HOWARD Lancaster, KY
 SHERRI LYNN HOWE Harrodsburg, KY
 ALLISON HOWELL Lexington, KY
 GLEN HUDSON Milter, KY
 TERESA HUEBER Winchester, KY



MICHELE HUFF Louisville, KY
 TAMARA LEE HUMBLE Monticello, KY
 JAMES L. HUNTER Beattyville, KY
 LORI HYDE Louisville, KY
 MISCHELL IGLEHART Louisville, KY
 VALERIE A. ISON Whitesburg, KY
 ANDY IVERS New Castle, KY

JUAN RICO JACKSON
SALLY JACKSON
CLAIR F JACOBS
MARCY JAMES
NANCY JARRETT
JOHN JENNINGS
LENISE D. JENNINGS

Paris, KY
Louisville, KY
Louisville, KY
Benton, KY
Charleston, WV
Shelbyville, KY
Jeffersonton, KY



DEBORAH JETT
CHEET JOHNSON
EDWARD JOHNSON
JAMES J JOHNSON
JIMMY JOHNSON
JODI JOHNSON
TERRY J JOHNSON

Mount Olivet, KY
Elizabethtown, KY
London, KY
Lexington, KY
Paris, KY
Cincinnati, OH
Shelbyville, KY



VIRGINIA JOHNSON
JENNIFER JONES
KEVIN D JONES
POLA JONES
THOMAS JONES
JOAN JOOS
JUDY KAELEN

Beattyville, KY
Newark, OH
Richmond, KY
Carlisle, KY
Lexington, KY
Lancaster, OH
Park Hills, KY



SHERRY KAFFENBARGER
KARA ANN KAHLE
FRED GARVEN KAHUNA
STEPHEN G. KALINCHAK
AMY KEARNS
CARLA ANN KEGERREIS
DAVID W KEITH

New Carlisle, OH
Huber Heights, OH
Kailua, HI
Harrisburg, PA
Falmouth, KY
McMurray, PA
Pine Knot, KY



TIM KELLY
ELLEN KETTENRING
DANA KIDWELL
CAROLINE KIEHL
CINDY KINCHELOE
MELISSA A KING
STEVEN KING

Stanton, KY
Stamping Ground, KY
Vanaburg, KY
Rochester, MI
Louisville, KY
Burlington, KY
Stearns, KY



LEE KINKLE
JOAN KINNEY
TODD KIRKBY
SID KITTLA
JANE M. KLAREN
DENISE KLINE
SANDY KNAUER

Louisville, KY
Alexandria, KY
Marshall, MI
Louisville, KY
Aberdeen, OH
Tampa, FL
Fort Thomas, KY



NANCY KOOP
KATIE KORDWITZ
LISA KOSCO
KELLY M. KUETHE
KAREN KUHN
KARL KUHN
CARLA KULP

Elesmere, KY
Cincinnati, OH
Harrodsburg, KY
Cincinnati, OH
Richmond, KY
Richmond, KY
Casey Creek, KY



ANGELA KYLE
WILLIAM LAKE
VINH LAM
KAREN LAMB
DONNA LAMBERS
MICHELLE LANASA
CHERYL LAPPIN

Middlesboro, KY
Fordsville, KY
Louisville, KY
Bardstown, KY
Union, KY
Kettering, OH
Fairfield, OH



THOMAS S. LARANCA
FRANK LARK
BARBARA J LATHAN
ANGELA LAWSON
RALPH LECOMPTÉ
WANDA LEE
BETSY LEFEBER

Sarasota, FL
Marshall, MI
Frankfort, KY
Burkesville, KY
Frankfort, KY
Lewispport, KY
Lebanon, OH



MICHELE LEIST
SONIA LEMOS
CRAIG LESHON
GERI LYNN LETNER
JULIE LINEBACH
DOUGLAS E. LLOYD
RHODA A. LOGUE

Farmersville, OH
Richmond, KY
Louisville, KY
Beattyville, KY
Middletown, KY
Cold Springs, KY
Danville, KY





ELIZABETH LONG Richmond, KY
 JANICE LONG Brodhead, KY
 PERRY LONG Harrodsburg, KY
 MARGARET LOVE Radcliff, KY
 DEBRA LUTES Irvine, KY
 RANDY LUTZ Louisville, KY
 A. CAMILLE LUVISI Louisville, KY



KAREN LYNN Liberty, KY
 SOMMERFIELD LYNNE Elizabethtown, KY
 BELINDA J. MAGCARD Whitesburg, KY
 GARRY MACIBBEN Finchville, KY
 MIKE MAIER Louisville, KY
 GRETCHEN MALONE LaGrange, KY
 LAVY MAMMEN United Arab Emirates



AUGUSTA MANN Salyersville, KY
 PAULA MANN Salyersville, KY
 DEBORAH MARASA Louisville, KY
 GAIL MARSHALL Mt Washington, KY
 ANGIE MARSHALL Ashland, KY
 JOHN MARTIN J-Town, KY
 SUSAN MARTIN LaGrange, KY



KAREN MASON Stearns, KY
 TIM MASON Barbourville, KY
 TRACI MASTERS Waco, KY
 CHERYL MATHER Buffalo, KY
 KAREN MATTHEWS Louisville, KY
 JANE-WESLEY MAYFIELD Somerset, KY
 CHRIS MCAFEE Danville, KY



MARY BETH McAULIFFE Cincinnati, OH
 CAROL McClURE Dayton, OH
 ROSA McCORMACK Stanford, KY
 SUZZIE McCORMACK Stanford, KY
 SHERRI McCOY Huddy, KY
 VANDY McCULLOUGH Greensburg, KY
 LISA McDANIEL Maysville, KY



AARON McHARGUE Bedford, KY
 ROBERT D. McHODCKINS Radcliff, KY
 DIANA McMILLAN Walton, KY
 JACK L. McNEAR Louisville, KY
 ELIZABETH McQUERRY Paint Lick, KY
 JOE McWILLIAMS Hamilton, OH
 WILLIAM MEADORS Williamsburg, KY



GARRY MEGIBBEN Finchville, KY
 CINDY MEHLOVITCH Versailles, KY
 DARYL MESCH Collins, NY
 WHITNEY MICKLE Washington C.H., OH
 GARY MIDKIFF Cincinnati, OH
 JOE MIKESELL Crawfordsville, IN
 CRAIG S. MILLER Louisville, KY



GARY L. MILLER Richmond, KY
 LISA MILLER Mount Olivet, KY
 PATTI MILLER Springfield, OH
 RANDY MILLER Florence, KY
 TERRI MILLER Elizabethtown, KY
 CYNTHIA A. MILLS Barbourville, KY
 DELIA ANN MILLS Freeburn, KY



GLENN MILLS Campbellsburg, KY
 SHELLY MINER Winchester, KY
 SUSAN MINKS Louisville, KY
 CATHY MOORE Ashland, KY
 CHARLOTTE MOORE Corbin, KY
 THOMAS W. MORGAN II Covington, KY
 WILLIAM J. MORGAN Cincinnati, OH



LYDIA MORRISON Frenchburg, KY
 STEVEN MOSCOE Versailles, KY
 JOSEPH KENNETH MOUSER Louisville, KY
 SHEILA MULLINS Corbin, KY
 RECK MUTERSPAW Springboro, OH
 DWIGHT MYERS Eaton, OH
 MARY RODMAN NALLEY Bardstown, KY

TONI NALSER
MELISSA NEACE
KELLI NEAL
MARK NEWBY
DONNA NEWNAM
DARYL NICELEY
DELLA NOLAN

Louisville, KY
Lost Creek, KY
Taylor Mill, KY
Pineville, KY
Lexington, KY
Erlanger, KY
Tyrner, KY



ED NORRUS
PAM NORMAN
BRUCE NURSE
AMY O DANIEL
BRENDA O DANIEL
TERI OMAN
DI'UNA OOTEN

Stevensville, MI
Huddy, KY
Owensboro, KY
Lebanon, KY
Lebanon, KY
Williamsfield, OH
Springboro, OH



TRACEY OSBORNE
KELLY FAYE OSUATH
TIM OWENS
RUSSELL PAINE
BETH PALLANTE
PAM PALMER
PAM PARISH

Rochester, MI
Richmond, KY
Liberty, KY
Mt Sterling, KY
Shelbyville, KY
Lima, OH
Richmond, KY



EARL L PARKER JR
REGINA PARKS
STEVE PARSON
TINA PARSONS
STEPHEN PATRICK
KIM PATTERSON
JOHN PAYNE

Paint Lick, KY
Mt Sterling, KY
Everts, KY
London, KY
Hazard, KY
Taylorsville, KY
Pewee Valley, KY



TWYLANE PAYTON
ANDERS PEDESEN
ELESHA PENNINGTON
TAMMIE PENNINGTON
DARLENE PERKINS
JOHN PERKINS
NOEL PERKINS

Irvington, KY
Irvine, KY
Sandy Hook, KY
Louisville, KY
Dry Ridge, KY
Bristol, VA
Middletown, VA



STEPHANIE PERRY
BRENDA PETER
EILEEN M PETERS
MARY PFEFFER
FRANCES PHELPS
TAMARA PHELPS
MONTY PHILLIPS

Franklin, OH
Frankfort, KY
West Chester, OH
Washington, KY
Somerset, KY
London, KY
Harrodsburg, KY



SUSAN PHILLIPS
JACK WAYNE PHIPPS
PAMELA J PHIPPS
SANDRA L POFF
SLE POHLMAN
JOHN PORTER
MICHAEL POTTS

Richmond, KY
Frankfort, KY
Somerset, KY
Liberty, KY
Cincinnati, OH
Terrace Park, OH
Louisville, KY



JAMES D POWELL
TRACY POWELL
CHARLESE PRATER
JIM PRATER
MIKE PRATER
CHARLES PRESTON
SIACY PREWITT

Germantown, KY
Richmond, KY
Kemper, KY
Fern Creek, KY
Hueysville, KY
Maysville, KY
Richmond, KY



ELIZABETH PROCTOR
CHRISTOPHER PRYOR
JACKIE QUISENBERRY
APRIL RADER
E MYRON R RADER
JENNIFER RADER
BECKY RADIN

Brodhead, KY
Louisville, KY
Frankfort, KY
Jeffersonville, IN
McKee, KY
McKee, KY
Shelbyville, KY



DAVID RALEIGH
CANDACE RALENKOTTER
CHERIE RAMEY
SHARI LEE RAMEY
LISA MARIE RAMSEY
ROBERT WESLEY RANDALL JR
JEFF RATLIFF

Nicholasville, KY
Florence, KY
Pippa, KY
Sharpsburg, KY
Winchester, KY
Richmond, KY
Phelps, KY





PAM RAVENSCRAFT Highland Heights, KY
 ANNIE RAY Springfield, OH
 LYNN RAY Lancaster, KY
 MITZI RAY Radcliff, KY
 MYRA RAYBURN Louisville, KY
 DAVID REE Irvine, KY
 MIKE REED Richmond, KY

ARCH REESE Beattyville, KY
 SCOTT REESE Lebanon, OH
 STEFFANIE RHEIN Wilmington, OH
 BRENDA RHODES Valley Station, KY
 JENNIFER RHULE Franklin, OH
 LAURA RIEDEL Ashland, KY
 TERESA RIEDINGER Louisville, KY

JULIE ROARK Louisville, KY
 ALAN ROBBINS Lancaster, KY
 DEBBIE ROBERTS Irvine, KY
 WANDA ROBERTS Richmond, KY
 MATT ROBINSON Frankfort, KY
 MICHAEL ROBINSON Irvington, KY
 R J ROBINSON Lexington, KY

SANDRA ROBINSON Webster, KY
 TAMMY ROBINSON Lawrenceburg, KY
 CAROLYN M ROGERS Glendale, KY
 ELIZABETH ROGERS Richmond, KY
 SUSAN ROGERS Crescent Springs, KY
 TOM ROLF Ft Wright, KY
 DEBRA ROSE Richmond, KY

GINA SHAY ROSS Shelbyville, KY
 IANET RENEE ROSS Booneville, KY
 GINGER ROWLAND E-Town, KY
 MARTHA R'UBLE Shelbyville, KY
 SUSAN RUCKEIEGEL Jeffersonton, KY
 PAULA SALSMAN Louisville, KY
 TRACEY SAMMONS Raceland, KY

JILL SANDER Louisville, KY
 KARIN SAPP Maysville, KY
 DENISE SCALF Pikeville, KY
 SANDY SCHAEFER Louisville, KY
 AMY SCHARRINGHAUSEN Fort Lauderdale, FL
 PAMELA KAY SCHEELER Greenfield, OH
 JOHN SCHRAER Madeira, OH

DANIEL SCHUERMAN Fort Thomas, KY
 RALPH SCHULER Fort Mitchell, KY
 TERESA SCOTT Hardy, KY
 WILLIAM SCOTT Cumberland, KY
 LATRISHIA SEAL Manchester, KY
 TAMMY SEARCY Sanders, KY
 CECILIA SEARS Louisville, KY

KIM SEARS Stamford, KY
 LISA G SEARS Berea, KY
 LISA SEBASTIAN Irvine, KY
 MATTHEW SEGEDY Berea, KY
 ANTHONY DARRELL SHANNON Detroit, MI
 GREG SHANNON Millersburg, KY
 TOM SHAW Independence, KY

VICTORIA A. SHAY Villa Hills, KY
 LINDA SHEARER Nicholasville, KY
 RUTH SHELTON Monticello, KY
 MICHELLE SHEPHERD Ashland, KY
 LINDA SHERMAN Cumberland, KY
 TODD SHINKLE Bethel, OH
 JOHN MIKE SIPPLE North Berea, KY

LEE ANN SISSEL Falmouth, KY
 MARIA KAYE SLONE Pikeville, KY
 BILLY SMITH Owensboro, KY
 CHRIS SMITH Buckinghamshire, ENG
 DEBORAH L. SMITH Ft. Mitchell, KY
 DIANA SMITH Lawrenceburg, KY
 EDWIN DANIEL SMITH Olaton, KY

GEORGIA SMITH
GINGER SMITH
JEFFREY W SMITH
JULIE LYNNE SMITH
KEVIN SMITH
MARK SMITH
MEL SMITH

Tarnes Station, KY
Eminence, KY
Irvine, KY
Cincinnati, OH
Taylorsville, KY
Versailles, KY
Russell, KY



RENEE R. SMITH
SHELIA M SMITH
SHERRI SMITH
TONY SMITH
PENNY SNOWDEN
PAM SNYDER
MICHAEL SOUDER

New Castle, KY
Lexington, KY
Cannon, KY
Corbin, KY
Stanton, KY
Kettering, OH
Nicholasville, KY



TRACE M. SPARLING
DAVE SPRADLIN
ALYSON SQUIRES
JANE SRNOVRSNIK
ROBERT STACK
CYNTHIA J. STANFORD
LATONYA STANHOPE

Williamstown, KY
Elkhorn City, KY
Cincinnati, OH
Euclid, OH
Louisville, KY
Cincinnati, OH
Stanton, KY



JAMES B. STAUFFER
KAREN STAYTON
PETER STEBBINS
MICHAEL STEPHENS
LESA STEWART
VICKIE STEWART
WANDA F. STEWART

Lima, OH
Lebanon, KY
Louisville, KY
Ashland, KY
Pineville, KY
Smith, KY
Ashland, KY



VALERIE LYNN STIVERS
THOMAS RAY STORMS
MONICA STORZ
MIKE STRANGE
LYNN IRIS STRATTON
LORI STRINGER
RUTH E. STROHMEIER

Versailles, KY
Corbin, KY
Alexandria, VA
Midway, TN
Lawrenceburg, KY
Monticello, KY
Casey Creek, KY



BELINDA STUMBO
PAMELA STUMP
JEFF STUTSMAN
MICHAEL SUTKAMP
CHARLIE SWINEY
MICHELLE SWINEY
PAM SWINK

Betsy Layne, KY
Richmond, KY
Nicholasville, KY
Bellevue, KY
Etwon, KY
Elkhorn City, KY
Louisville, KY



CONNIE SYDNOR
ERIC TARTER
JESSICA A. TAUL
CAROL TAYLOR
SCOTT A. TAYLOR
VALERIE TAYLOR
LYNDA THACKER

Lakeside Park, KY
Russell Spring, KY
Ashland, KY
Loretto, KY
Louisville, KY
Wheelwright, KY
Pineville, KY



CHARLES THALER
BILLY THOMPSON
JOHN THOMPSON
LISA K. THOMPSON
TINA TINGLE
TAMMY TOMPKINS
TINA M. TOPHORN

Corbin, KY
Harrodsburg, KY
Prestonburg, KY
Nicholasville, KY
Campbellsburg, KY
Albany, KY
Walton, KY



LISA ANN TRAINER
QUOC TRAN
RITA TREVINO
SHANNON TRIMBLE
JOHN TRIPLETT
CINDY TRUBA
CHRISTOPHER LEE TUCKER

Morrow, OH
Louisville, KY
London, KY
Stearns, KY
Louisville, KY
Hazel Park, MI
Louisville, KY



CYNTHIA TUDOR
LINDA TURNER
GWEN TYLER
CHARLOTTE TYRA
PAMELA UPTON
KIM VAN BUSKIRK
LAURA VAN WAGENEN

Richmond, KY
Danville, KY
Taylorsville, KY
Mt. Sterling, KY
Stanford, KY
Brooksville, FL
Cincinnati, OH





REBECCA VANSICKLE Louisia, KY
 ELIZABETH VEITCH Jackson, NJ
 PAM VERVILLE Maysville, KY
 MICHAEL PAUL VESSELS Elizabethtown, KY
 BETH VETTER Louisville, KY
 EWEN VICKIE Bowen, KY
 MICHELLE VIELHAUER Cincinnati, OH



LINDA VITTITOW Bardstown, KY
 JACK WADE Waynesville, OH
 JEFFERY WAYNE WAGERS Marcum, KY
 BRENDA WAGGONER Richmond, KY
 HARRY E. WAGGONER Jackson, KY
 AMY WAGNER Covington, KY
 JEANIE WALDRON Dayton, OH



LAURIE WALKER Owensboro, KY
 ANNA C. WALLACE Concord, NC
 MEG WALLACE Versailles, KY
 BEVERLY WALLING Harrodsburg, KY
 CHRISTI WARD Louisia, KY
 TERESA WARD Inez, KY
 DANNY WARDRIP Brandenburg, KY



MIOEKA CHANTEL WASH Cynthiana, KY
 PAULA LYNN WATSON Irvine, KY
 JODI WATTERS Portsmouth, OH
 TERESA WEAVER Charleston, WV
 JAN WEBB New Carlisle, OH
 DAWN WEDDINGTON Hazel Green, KY
 JAMIE WEIDLE Germantown, OH



CARI WELLS Coxs Creek, KY
 LA DONNA WELLS Paintsville, KY
 ELLEN WESSELS Park Hills, KY
 LISA WEST Russell, KY
 DEBBIE WETHINGTON Louisville, KY
 ELENA WHEATLEY Louisville, KY
 DIANE WHITAKER Tynes, KY



TAMI WHITAKER Nicholasville, KY
 ANGIE WHITE Maysville, KY
 DEREK A. WHITSON Knoxville, TN
 CHARLOTTE WHITTAKER Richmond, KY
 BRAD WIEHE Centerville, KY
 JOEL WILCH Reading, OH
 JANENE WILEY Freehold, NJ



JOLENE WILEY Freehold, NJ
 ANGEL WILHELM Fort Thomas, KY
 ANGELA M. WILLIAMS Miamisburg, OH
 BRUCE WILLIAMS Ashland, KY
 JENNIFER WILLIAMS Harlan, KY
 KIM WILLIAMS Louisville, KY
 LISA WILLIAMS Louisville, KY



THERESA WILLIAMS Clay City, KY
 SUSAN WILLIAMSON Louisville, KY
 BOBBY WILLOUGHBY Waco, KY
 TIM WILMES Loveland, OH
 ANGIE WILSON Carlisle, KY
 DONNA M. WILSON Lily, KY
 DOUG WILSON Springfield, OH



MELISSA WILSON Lexington, KY
 STEVEN D. WILSON Falmouth, KY
 LAURA WINEBRENNER Louisville, KY
 LAURA JAN WIREMAN Jackson, KY
 RITA WITRTH Ludlow, KY
 AMY WOLFFORD Taylor Mill, KY
 PEGGY ERIN WOODCOCK Cincinnati, OH



L. DARYL WRIGHT Shelbyville, KY
 SHERRY WRIGHT McKee, KY
 STEVE WRIGHT Shelbyville, KY
 JOHN YARBERRY Greensburg, KY
 LISA YATES Bardstown, KY
 VALERIE YEISER Irvington, KY
 RANDALL K. YOCUM Danville, KY

DONNA YORK
ALICE YOUNG
GINA LYNN YOUNG
LINDA YOUNG
JOAN ZIEGLER
TERRY ZIMMERMAN
KAREN ZINS

Barbourville, KY
Lebanon, KY
Winchester, KY
Louisville, KY
Cincinnati, OH
Nancy, KY
Cincinnati, OH



GEORGE ZYDEL

Stockholm, NJ



Right: A Clay Hall resident's studying plans turn into an afternoon nap. **Below:** Lobby telephones in the dorms get extensive use throughout each day as students use them to contact dormitory residents.

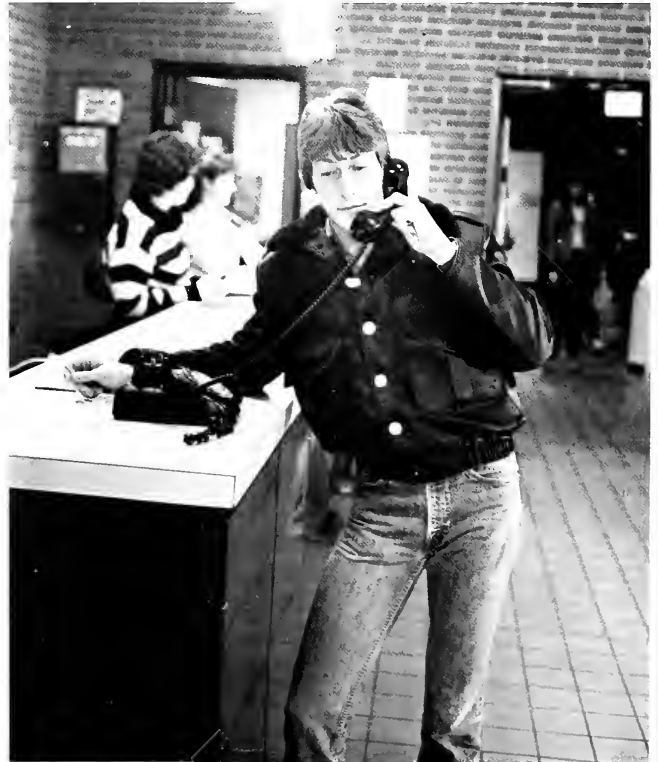

Bailey

Bailey



WILLIAM DAVID ABNEY Erlanger, KY
 MELISSA ABSHER Lexington, KY
 JAMES ACQUAVIVA Frankfort, KY
 KATHERINE ADAMS Louisville, KY
 PAMELA ADAMS Ermine, KY
 ROBERT ADAMS Eubank, KY
 LAURA AKERS Lexington, KY

PAMELA ALLGEIER Louisville, KY
 KEVIN ANDERSON Pine Knot, KY
 LISA ANDERSON Cambellsville, KY
 CLEVELAND ANGEL Beattyville, KY
 SCOTT APPLEGATE Brandburg, KY
 BILL ARBOGAST Ashland, KY
 STEVE ARMSTRONG Cynthiana, KY

BRIAN KEITH ARNOLD Owensboro, KY
 LEANN ARNOLD Mt Vernon, KY
 LISA ARNOLD Otway, OH
 MATTIE OTORIA ARNOLD Louisville, KY
 MIMI ARNOLD Winchester, KY
 SUSAN MARIE ARNOLD Lexington, KY
 TAMARA ARNOVITZ Berea, KY

JON ASHCRAFT Mt Vernon, IL
 DOUG ASHER Winchester, KY
 CAROLINE ATKINS Paducah, KY
 DONNA AVERY Springfield, KY
 BECKY BACH Mount Sterling, KY
 SHARON K. BAILEY Hendricks, KY
 KENNETH M. BAIRD Kenvicky, KY

THERESA BAIRD Louisville, KY
 TRACEY L. BAKER Louisville, KY
 KAREN BALL Englewood, OH
 CHERLY BALLARD Bardstown, KY
 JAMES BALLINGER McKeel, KY
 CHERYL BANKS Winchester, KY
 CHERYL BARBER Ashland, KY

KAY BARBER Louisville, KY
 TRACY BARKER Burlington, KY
 BRUCE BARLOW Louisville, KY
 CARL RICHARD BARNES Sizerock, KY
 CARRIE BARNES Westport, KY
 TERI LYNN BARNES Richmond, KY
 RHONDA BARNETT Lewisport, KY

H. ELIZABETH BAUGHMAN Louisville, KY
 RALPH BAXTER Richmond, KY
 PAMELA RAE BEATTY Florence, KY
 KELLY BECHETT Mount Olivet, KY
 ANDREA KAY BELL Florence, KY
 ANGELA BELL Liberty, KY
 TIMOTHY J. BENNETT Crab Orchard, KY

RICHARD BENNINGFIELD Summerville, KY
 JENNIFER BENTLEY Centerville, OH
 JULIE LYNN BERGDOLL Cincinnati, OH
 LESLEE BERRY Louisville, KY
 TONY BERRY Eminence, KY
 LISA BEVERLY Mt. Washington, KY
 JUDY BEX Falmouth, KY

ANGELA BISHOP Middlesboro, KY
 LISA BLACKARD Middlesboro, KY
 JEFF BLACKWELL W. Chester, OH
 KIMBERLY BLAKEMAN Greensburg, KY
 SHERRY BOARD Richmond, KY
 BEVERLY A. BOBBITT Somerset, KY
 MONIQUE BOLDOC Louisville, KY

BETH BONNETTE Paris, KY
 HARRY C. BONNY III Berea, KY
 PATRICIA BOONE Louisville, KY
 IVY L. BOOTH Louisville, KY
 DON BORNHORST Erlanger, KY
 AUDREY BORTNER Mullica Hill, NJ
 MICHELE BOUTELLER Richmond, KY

VICKI BOWMAN
SHEILA BRADFORD
JAMI BRANDENBURG
JEFF BRAUN
PATRICIA BRENNAN
JAMIE BREWER
ROBIN BRINDLE

Paris, KY
Lexington, KY
Hamilton, OH
Tipp City, OH
Louisville, KY
Campbellsburg, KY
Crestwood, KY



DOUG BROCK JR
MIKE BROCKMAN
ANGELA D. BROOKS
DENISE BROTHERS
ELIZABETH BROWN
MICHAEL M. BROWN
KIM BRUGLER

Crab Orchard, KY
Florence, KY
Louisville, KY
Brookeville, KY
Frankfort, KY
Hiatt, KY
Springfield, OH



ERIC BUCKLEY
KIM BUDDÉ
MARK BUELL
LOIS BUNTYN
MIKE BURCH
JEANNETTE BURCHELL
TAMMY BURDINE

New Castle, KY
Independence, KY
Whiting, IN
Crestwood, KY
Louisville, KY
Manchester, KY
Somerset, KY



DEAN BURK
SHERRY BUSKIRK
TAMMY BUTTERY
LISA CAHILL
STEPHANIE CAIN
CHERLENE CALHOUN
BRAD CAMMACK

Shelbyville, KY
Inez, KY
Manchester, KY
Petersburg, KY
Mt. Sterling, KY
Owensboro, KY
Lexington, KY



DONNA CAMPBELL
JENNIFER CAMPBELL
MICHELE CAMPBELL
TERRY CAMPBELL
KORAL CANONICO
VONDA CARDINALI
KAREN CARDWELL

Booneville, KY
Eolia, KY
Fairfields, OH
Monticello, KY
Richmond, KY
Richmond, KY
Frankfort, KY



GINA CARL
CHAD CARPENTER
SUSAN E. CARRIER
MIKE CARROLL
DONNA CASEY
HELEN CAUSEY
KEVIN CECIL

Versailles, KY
Perryville, KY
Danville, KY
Vanceburg, KY
Brooksville, KY
Berea, KY
Bardstown, KY



JENNY CHAMBERS
JANET CHESSER
PHILIP T. CHEUNG
LINDA CHOUINARD
DIANE CHRISTOFIELD
GENE CISSNA
CATHI B. CLARK

Hillsboro, OH
Mackville, KY
Wanchai, Hong Kong
Maysville, KY
Woodlawn, KY
Owensboro, KY
Richmond, KY



LEE ANN CLARK
MELODY CLARK
RANDY CLARK
SARA CLARK
MELANIE CLEMENTS
KAREN CLOYD
GELIA COCHRAN

Lawrenceburg, KY
Winchester, KY
Cleveland, OH
Lexington, KY
Springfield, KY
Danville, KY
London, KY



WILLIS G. COFFEY
DENNIS T. COLEMAN
MELISSA COLEMAN
TAMMY COLLETT
DEANNA COLSTON
NICOLE COLVIN
JENNIFER COMBO

Mount Vernon, KY
Pikeville, KY
Raccoon, KY
Stunnett, KY
Newport, KY
Wheelwright, KY
Paintsville, KY



CAROL COMBS
RHONDA COMBS
PAULA CONN
LISA CONNER
HARRY COOK
JAMES COOK
JONATHAN COOK

West Union, OH
Beattyville, KY
Berea, KY
Aaron, KY
Radcliff, KY
Clay City, KY
Chaplin, KY





MELISSA COOKSEY
JULIE COOP
DENNIS COOPER
ANN COPAS
PEGGY CORDER
DEBBIE COTTINGHAM
JAMIE COTTONGIM

Mackrulle, KY
West Liberty, KY
Lester, WV
Dayton, OH
Monticello, KY
Ft. Wright, KY
Frankfort, KY



GREGORY COUCH
ANNETTE COWDEN
AMY COX
LEE CHRISTINE COX
NATALIE COX
RONDA COX
SHARI COX

Oneida, KY
Washington Hgts., OH
Troy, OH
McKee, KY
Laurenceburg, KY
Cincinnati, OH
Louisville, KY



STEVE COX
PAMELA COZETTE
JEFF CRAIG
DENNIS CRAWFORD
ELIZABETH CRAWFORD
CHRISTINE L. CRENSHAW
VICKI CROMPTON

Versailles, KY
Fremont, OH
Shepherdsville, KY
Beattyville, KY
Stone, KY
New Castle, KY
West Jefferson, OH



TYRON CRUMBIE
GWYN CULLEN
BETH CUMMINS
BOBBY CURTIS
JANICE CURTSINGER
PATRICIA CURTSINGER
LEE CZOR

Paris, KY
St. Albans, WV
Lyndon, KY
Georgetown, KY
Bloomfield, KY
Louisville, KY
Richmond, KY



REGINA DALTON
TAMMY L. DAMRON
WINNIE DANIELS
KATHLEEN DANT
MISSY DANZINGER
PAUL DARST
KENNETH DAUGHTERTY

Richmond, KY
McVeigh, KY
Lexington, KY
New Haven, KY
Louisville, KY
Louisville, KY
East Bernstadt, KY



ANDRIA DAVENPORT
DELINDA DAVIS
KIMBERLY DAVIS
DEBBIE DAY
DOUG DEARING
JERRY DEATHERAGE
HILDA F. DEBRAH

Lexington, KY
Greenfield, OH
Liberty, KY
Wilmington, DE
Winchester, KY
Carrollton, KY
Richmond, KY



LYNN DEDMAN
SHERRI DeGEORGE
CINDY DEMPSEY
SUSAN DENNEY
JANINE DEWEY
JENNIFER DICKERSON
ROBIN DIXON

Highland Heights, KY
Huddy, KY
Owenton, KY
Stanton, KY
Louisville, KY
Bardstown, KY
Louisville, KY



MICHELE DOUGLAS
CHERYL DOWNEY
TIMMY DOYLE
JO ANN DRAGOC
RHONDA MICHELLE DREWS
JERRY DUNAWAY
LELA DURHAM

Kings Mtn., KY
Frankfort, KY
Fleming, KY
Mt. Sterling, KY
Birmingham, AL
Louisville, KY
London, KY



SHERI DYKE
MONTY EDWARDS
DANIA EGEDI
CHRISTIANNE ELLIOTT
DOUGLAS ELLIOTT
GWEN ELMORE
EVELYN EMBREE

Pleasureville, KY
Shepherdsville, KY
Somerset, KY
Erlanger, KY
Erlanga, KY
Middleburg, KY
Radcliff, KY



AULREY EMBRY JR.
JENNY ESTES
LONNIE J. EVANS
BILLIE J. EVERETT
DAVID GRAHAM EVERMAN
PAULA FAIN
CHARLIE FALCHS

Millwood, KY
Hamilton, OH
Tipp City, OH
Richmond, KY
Danville, KY
Richmond, KY
Corinth, KY

DARREN FARMER
 LARA FAUGHN
 KIMBERLY SUE FAULCONER
 RICKY FAUST
 SCOTT FELTNER
 KIMBERLY FERGUSON
 WAYNE FETTERS

Stanton, KY
 Richmond, KY
 Paris, KY
 Shelbyville, KY
 Bardstown, KY
 Louisville, KY
 Keavy, KY



SONYA FIEDLER
 PAM FIKE
 KEVIN MONTER FISHBACK
 JOSEPH FISHER
 CHRISTY FITCH
 CAROL FITZGERALD
 TONJA FLA'LOR

Boston, KY
 Richmond, KY
 Louisville, KY
 Middlesboro, KY
 Richmond, KY
 Lebanon, OH
 Kettering, OH



LAURA FLEISSNER
 TAMMY FLENER
 JACKIE FLESSINGER
 MARTHA FLOOD
 MARGARET FLOWERS
 ELIZABETH FOISTER
 DAVID FOREMAN

Ft. Thomas, KY
 Louisville, KY
 Troy, OH
 Frankfort, KY
 Glasgow, KY
 Manchester, KY
 Louisville, KY



BRENDA FOX
 KATHI FRANCIS
 MONICA L. FRANCIS
 PERNELL FRANCIS
 KELLIE FREEZE
 KIM FREEZE
 ROD FRENCH

Lerosé, KY
 Pikeville, KY
 Middletown, OH
 Jackson, KY
 Louisville, KY
 Louisville, KY
 Villa Hills, KY



CATHERINE FRIES
 LISA KATHLEEN GABBARD
 KRISTI GANIM
 JOY GARLAND
 LORI GARLAND
 ERIC GARNER
 LISA GARNER

Louisville, KY
 Frankfort, KY
 Charleston, WV
 London, KY
 Mt. Sterling, KY
 Lexington, KY
 Cincinnati, OH



PENNY GARNETT
 JILL GARRISON
 TERESA M. GARTMAN
 CHARLOTTE GETMAN
 KIM GETMAN
 KIMBERLY ANN GIBSON
 JENNY GIER

Louisville, KY
 Lexington, KY
 Lexington, KY
 Lancaster, KY
 Lancaster, KY
 Somerset, KY
 Covington, KY



J W GILES
 MELISSA GILREATH
 SHERRY GIRDLER
 DANA GISLER
 SUSAN GLAUBER
 JEFF GODERWIS
 ELEESA GOINS

Lawrenceburg, KY
 Pine Knot, KY
 Somerset, KY
 Danville, KY
 Carrollton, KY
 Erlanger, KY
 Stanton, KY



HENRY GOINS
 PHIL E. GOINS
 PHOEBE GOLDEN
 RENATA GOODLOE
 KIMBER GOODMAN
 MARIE GOODMAN
 TONJA MARIE GOODROW

Clay City, KY
 Emlyn, KY
 Richmond, KY
 New Castle, KY
 Fort Wright, KY
 Louisville, KY
 Louisville, KY



JEFF GOODWIN
 MICHAEL GRAESE
 MICHAEL DOUGLAS GRANT
 CHRISTINE GRAU
 MAXINE GRAY
 SALLY GRAY
 PATRISHA ANN GREEN

Bardstown, KY
 Radcliff, KY
 Louisville, KY
 Florence, KY
 Barbourville, KY
 Lancaster, OH
 Leatherwood, KY



GUTHRIE GREENE
 JOHN GREENE JR
 CATHY GREER
 ROBIN GREER
 WENDY GREGG
 KILLEY GRIMES
 STEVE GROVE

Worthington, OH
 Louisville, KY
 Glasgow, KY
 Lexington, KY
 Burnside, KY
 Richmond, KY
 Corbin, KY





LEIGH ANN HACKER Winchester, KY
 JENNIFER HAFFT Versailles, IN
 SONDRA HAFLING Louisville, KY
 MICHELLE RENEE HAGANS Hazaret, KY
 ROBIN HAIL Halen, KY
 LISA HALEY Brandenburg, KY
 MICKY HALL Stemp, KY



RUSTY R HAMILTON Beaver, KY
 WEDELL R. HANG Lexington, KY
 WENDY HANNA Prospect, KY
 GEORGIA HARDIN Harrodsburg, KY
 JENNIFER M. HARGADON Waddy, KY
 MIA HARGAN Vine Grove, KY
 LAURA HARGROVE Crawfordsville, IN



REBECCA HARLEY Harrodsburg, IN
 RON HARRISON Medora, IN
 ALLISON HARROP Brandenburg, KY
 TIM HART Bellevue, KY
 KATHY HATHFIELD Raceland, KY
 TAMMY HATHFIELD Belfry, KY
 KAREN LYNN HAWK Louisville, KY



CONNIE HAYES Erlanger, KY
 LAURA HAYES Berea, KY
 MISTY HAYES Dixie Park Bevea, KY
 MARC D. HEINIG Shepherdsville, KY
 JEFF HELLMANN Edgewood, KY
 CHERYL HELM Dunville, KY
 STEVE HELTON Kettering, OH



ROY HEMBREE Georgetown, KY
 TRINA HEMBREE Burgin, KY
 JONNA HENDRICHS Danville, KY
 PEGGY S. HENDRICKSON Williamsburg, KY
 MELISSA A. HENDRIX Hyden, KY
 NATALIE HENRY Central City, KY
 FONDA HENSLEY Berea, KY



KIM HENSLEY Loyall, KY
 DAVID HERSLEY Pathfork, KY
 SHERRY HETTINGER Louisville, KY
 MAY HICKS Augusta, KY
 BARRY HICKS Liberty, KY
 LAURA HIERS Canada, KY
 KARI HIGGINS Louisville, KY



SHERRY HIGGINS Louisville, KY
 ELIZABETH A. HILL Lexington, KY
 PAISLEY HILL Florence, KY
 T. HILL
 KARLA KINKLE South Williamson, KY
 TRACY HOBBS Ashland, KY
 DALE LEE HODGE Cecilia, KY



ROBERT E. HODGIN London, KY
 JAY HOFFMANN Erlanger, KY
 LAUREL HOGARTH Louisville, KY
 WANDA HOLBROOK Rousseau, KY
 DAVID HOLLAND Louisville, KY
 TINA HOOD Louisville, KY
 CHRIS HOOTEN Walton, KY



BETTY HORNE Paintsville, KY
 JAYNE HOUCK Bardstown, KY
 FRANCES HOUK Louisville, KY
 BARBARA HOWARD Claton, OH
 KENNETH HOWARD Winchester, KY
 DANA HOWELL Louisville, KY
 JAMES A. HOWELL Lexington, KY



MARGARET HUDD Springfield, KY
 CARLA HUDSON Louisville, KY
 KIM HUGHES Booneville, KY
 ROBERT H. HUGHES Carlisle, KY
 MACK G. HULETT Lancaster, KY
 GORDON HUMES Lancaster, KY
 ANGELA HUNT Pinsonfork, KY

MITCHELL HUNTER
JENNIFER JACKSON
KAREN JACKSON
TERRI JO JACOB
RAY JACOBS
ERNEST KIMBLE JAMES
MARC T. JAMES

Albany, KY
Kehering, OH
Richmond, KY
Crestwood, KY
Frankfort, KY
Cumberland, KY
Burgin, KY



BEVERLY JOHNSON
CARLA JOHNSON
GERALD JOHNSON
LISA JOHNSON
MIRIAM I JOHNSON
REBECCA SUSAN JOHNSON
TWILLA JOHNSON

Lexington, KY
Louisville, KY
Paintsville, KY
Berea, KY
Ravenna, KY
Cumberland, KY
Liberty, KY



BETH JONES
KIMBERLY JO JONES
ROSA JONES
TINA ANN JONES
JENNY JORDAN
PAUL JUSTICE
MIKE KABITSCH

Covington, KY
Nicholasville, KY
Lexington, KY
Jeff, KY
Wash Ct Hs., OH
Pikeville, KY
Fort Mitchell, KY



DONNA KAMBER
LOUIE KAREN
DOROTHY MICHELLE KARSNER
VONDA KAVANAUGH
ROSE LEE KEITH
KAREN E. KELLEY
CINDY KELSCH

Louisville, KY
Louisville, KY
Frankfort, KY
Lexington, KY
Eubank, KY
Somerset, KY
Cincinnati, OH



MARSHA KEMPER
DEBBIE KERRICK
LELA KETTENRING
TERRI ELLEN KEY
JANE KIEHL
JOY KILLIAN
BONNIE KING

Carrollton, KY
Lexington, KY
Stamping Ground, KY
Glasgow, KY
Rochester, MI
Wilmore, KY
Lexington, KY



DIANA KING
BUDD KIRKLAND
KIMBERLY KNAUER
MICHELLE KNUCKLES
JENNIFER KOOPMAN
ANN M. KOZLOWSKI
BEVERLY KRYER

Louisville, KY
Lexington, KY
Ft. Thomas, KY
Covington, KY
Cincinnati, OH
Charlotte, NC
Louisville, KY



JOE LACEFIELD
DENISE LaDUKE
LISA LAMBERS
MICHAEL LANASA
DARYL LAND
TINA LAND
STEPHANIE LANGFELS

Versailles, KY
Louisville, KY
Union, KY
Kettering, OH
Beattyville, KY
Georgetown, KY
Paris, KY



PATRICIA LAWHORN
JIM LAWLOR
SHERRY LAWRENCE
JUNE LAWSON
WILLIAM SCOT LAWSON
MIKE LAYMON
RITA LAYTART

Dunnville, KY
Boca Raton, FL
Fairfield, OH
Burkesville, KY
South Shore, KY
Harrodsburg, KY
Cynthiana, KY



LESLEY LAYTON
GREG LEE
CAROL ANN LEEDY
LUA LeMASTER
ALLYSON LESLIE
PAUL KENNETH LESTER
CARMEN LEWIS

Edgewood, KY
Princeton, KY
Stanford, KY
Centerville, OH
Lexington, KY
Four Mile, KY
Louisville, KY



MICHAEL LEWIS
REBECCA LINEHAN
MARI BET LINEHARDT
TONY LINTON
ANTHONY SCOTT LOCKARD
RENEE LOGUE
DARCY LOOS

Georgetown, KY
Louisville, KY
Ft. Thomas, KY
Louisville, KY
Hazel Green, KY
Danville, KY
Delaware, OH





HEIDI LOSE
CAROL ANNE LOZIER
BRUCE LUCKETT
GREG LUTZ
DIANE LYCANS
LISA MAJOR
MEG MANNING

Louisville, KY
Cincinnati, KY
Prospect, KY
Cincinnati, OH
Cinti, OH
Richmond, KY
Glasgow, KY

MEGAN MANSOUR
DAREN MARIONNEAUX
SHANA MARSHALL
MARY BETH MARSTON
JUDITH MARTIN
PAUL MARTIN
TAMMY L. MARTIN

Huntington, WV
Richmond, KY
Booneville, KY
Owenton, KY
Lexington, KY
Olney, MD
Louisville, KY

TERRI MARTIN
MARY MARTINEZ
CHUCK MASTIN
RHONDA MASTIN
ALLISON MATTINGLY
VIRGINIA MAUER
JANELLE MARIE MAXEY

LaGrange, KY
Williamson, WV
Berea, KY
Lexington, KY
Taylorsville, KY
Fort Mitchell, KY
Bedford, KY

DREAMA MAYNARD
DONALD McCALL
EILEEN ANN McCARTHY
PATTI McCARTY
ROBERT McCOOK
KAREN McCORD
MARY MCCORRICE

Inez, KY
Mayking, KY
Louisville, KY
Oilsprings, KY
Burkesville, KY
Louisville, KY
Louisville, KY

SANDRA McCRYSTAL
LISA NOEL McDANIEL
KELLY McDOWELL
JACKIE McFAIL
SHARON McGRAW
PENNY McGUIRE
GEORGE McINTOSH

Harrodsburg, KY
Jeffersontown, KY
Crawfordsville, IN
Albany, KY
Louisia, KY
Varney, KY
Rodecliff, KY

JERRY McKINNEY
LEE ANNE McKNIGHT
ANGELA McNEAL
CHARLES F. McWHORTER
GREG McWHORTER
CARLA MEADE
DONNA MEADE

Mt. Verna, KY
Fairdale, KY
Lexington, KY
Manchester, KY
East Bernstadt, KY
Hi Hat,
Richmond, KY

DARRYL MEADOWS
KAREN SUE MEADOWS
MONICA MEDER
KELLI MEDLEY
KAREN ANN MERS
AMY MERSCH
JODI MESSMER

Clay City, KY
Lancaster, KY
Batavia, OH
Louisville, KY
Maysville, KY
Union, KY
Ft. Thomas, KY

BILL METCALF
KELLIS METCALFE
LESTER MEYER
MELISSA MEYER
MARILYN MEYERS
LAURIE MIDDENDORF
CAROL MILBY

Irvine, KY
Versailles, KY
Cleves, OH
Brooksville, KY
Kettering, OH
Edgewood, KY
Louisville, KY

STEVE MILBY
DEBORAH SUE MILLER
DOUG MILLER
NANCY MILLER
WAYNE MILLER
CHARLES ANDREW MILLS
SHERI MILLS

Summersville, KY
Leburn, KY
Bellevue, KY
Flatwoods, KY
Lawrenceburg, KY
Pineville, KY
Winchester, KY

DAVID M. MISKA
PAULA MITCHELL
PAMELA RENEE MIZE
ANTHONY MOCHAL
PHIL MOEBUS
JERRY MONHOLLEN
BURTON C. MONTROSS

Louisville, KY
Paintsville, KY
Danville, KY
Brothead, KY
Clinton, NJ
Smithfield, KY
Leitchfield, KY

JENNIFER MOON
GREGORY ALAN MOORE
LISA MOORE
LISA MOORE
MELISSA MOORE
MICHELLE MOORE
PEGGY MOORE

Morehead, KY
Tollesboro, KY
Berea, KY
Louisville, KY
Dawson Springs, KY
Hyden, KY
Kettering, OH



ROBERT MOORE
RODNEY MORAN
MARK MORGAN
CHRISTY MORRIS
CYNTHIA MORRIS
REGINA MORTON
PAULA MOSES

Wyoming, OH
Brooksville, KY
Franklin, OH
Louisville, KY
Georgetown, KY
Lexington, KY
Winchester, KY



CHERIE MOSLEY
RITA MUDD
THERESA MUDD
DANA MULLINS
PAMELA SUZETTE MULLINS
MICHELLE MURPHY
COLLEEN MURPHY

Florence, KY
Louisville, KY
Radcliff, KY
Verona, KY
Erlanger, KY
Troy, OH
Erwin, TN



COLLEEN MURPHY
SCOTT MYERS
PAMELA NANTZ
CHARLES NAPIER
MARK NAPIER
DIANE NEWMAN
MOSHE NIZAN

West Chester, OH
Westchester, OH
Corbin, KY
Danville, KY
Russell, KY
Price, KY
Doar Menashe, Israel



DONYA JEANINE NOEL
MARIA NORDBERG
REBECCA SUE NORTH
MICHELLE NUGENT
EVA O'BANNON
LISA OBENSCHAIN
MIKE O'BRIEN

Mackville, KY
Bergenfield, NJ
Georgetown, KY
Florence, KY
Burgin, KY
Georgetown, KY
Paintsville, KY



JO OLDHAM
LOUIS PAUL OLIGEE
JULIE OLIVER
JOHN OSBORNE
DAVE OSTREM
DARREN OWENS
LISA OWENS

Warsaw, KY
Louisville, KY
Lexington, KY
Paris, KY
West Des Moines, IA
New Castle, KY
Cincinnati, OH



SHELLY OWENS
ALAN PACK
PAM PADGETT
RONALD EUGENE PAIGE
ANNE MARIE PAPINEAU
KIM PARKHILL
CONDY PARTIN

3807 Beavercreek Cr
McDowell, KY
Brandenburg, KY
Miami, FL
Avon, CT
Winchester, KY
London, KY



BRENT PATRICK
TAMMY PATTERSON
GREG PAYNE
MONICA K PEARCE
JENNIFER GAIL PEEL
TODD PENDLETON
THOMAS HOWARD PEOPLES III

Salyorsville, KY
Flatlick, KY
Hinckle, KY
Greenville, IN
Lexington, KY
Lexington, KY
Lexington, KY



ROCKY PERKINS
KIMBERLY PETRIE
STACIE PETRO
CHARLIE PHARIS
RHONDA PHILLIPS
WILMA PITTMAN
JAMES PLOWMAN

Louisville, KY
Lovely, KY
Louisville, KY
Burkesville, KY
Shelbiana, KY
Springfield, KY
Lexington, KY



AMY JO PONISKE
KATHY M PORTMAN
RHONDA PRATER
JENNIFER ANN PRICE
LISA PRICE
SCOTT PRIVITERA
CINDY PULLIAM

Cincinnati, OH
Louisville, KY
Richmond, KY
Danville, KY
Liberty, KY
Boca Raton, FL
Versailles, KY





DENISE PYLES
 JANET RADCLIFFE
 EDDY RAHARDJAKWEE
 KAREN LEE RAMEY
 DEIDRE RAYSCH
 JACKIE REDFIELD
 KIM REDNOUR

Louisville, KY
 Lexington, KY
 Richmond, KY
 Grayson, KY
 Louisville, KY
 Crestview Hills, KY
 Louisville, KY

PAM REECE
 CHAD REED
 ROBIN REED
 NANCY REINERT
 LORRA REYNOLDS
 MARY L. REYNOLDS
 ROY E. REYNOLDS

Richmond, KY
 Mayfield, KY
 Irvine, KY
 Pewee Valley, KY
 Lexington, KY
 Richmond, KY
 Richmond, KY

JULIE RICH
 LISA RICHARDSON
 MARK RICHARDSON
 KEITH ROARK
 LAURA ROARK
 VICKIE DARLENE ROARK
 DEWAYNE ROBINSON

Florence, KY
 Yosemite, KY
 Shelbyville, KY
 Richmond, KY
 Lexington, KY
 Hyden, KY
 Louisville, KY

LAURA J. ROBINSON
 KIM RODDY
 DAVENA ROGERS
 JEFF ROGERS
 WAYNE ALLEN ROGERS
 PATRICIA ROPER
 SAMANTHA ROUTZON

Louisville, KY
 South Williamson, KY
 LaGrange, KY
 Shelbyville, KY
 Wingate, IN
 Louisville, KY
 Newport, KY

BECKY ROWE
 CAROL ROWE
 VIRGINIA ROWLETT
 AMY RUEFF
 DOUG RUMSEY
 BRIDGET RUSSELL
 JANE RUTLEDGE

Pikeville, KY
 Elkhorn City, KY
 Richmond, KY
 Louisville, KY
 Louisville, KY
 Louisville, KY
 Glasgow, KY

ANITA RYAN
 LORI SATTERLY
 WANDA SCHEELER
 DONNA SCHMIDT
 LISA SCHMIDT
 THERESA SCHNEIDER
 JANET SCHNITZLER

Centerville, OH
 Carrollton, KY
 Greenfield, OH
 Erlanger, KY
 Ft. Mitchell, KY
 Milton, KY
 Waynesburg, KY

MARK SCHROERING
 DAWN SCHWEINHART
 JENNIFER SCHWERTMAN
 SYLVIA SUZANNE SEAL
 CATHY SEALS
 CHERI SEALSCOTT
 YVETTE SEATON

Louisville, KY
 Louisville, KY
 Amelia, OH
 Manchester, KY
 Berea, KY
 Quincy, MI
 Caneyville, KY

DIANN SEVERIN
 VIRGINIA SHANNON
 DAVE SHEEKS
 BRUCE SHEFFIELD
 SHAWN SHELTON
 DARRYL SHERROD
 TRACY SHROUT

Lexington, KY
 Shelbyville, KY
 Lebanon, IN, KY
 Wilmore, KY
 Carrollton, KY
 Radcliff, KY
 Taylor Mill, KY

EARL SHRYOCK
 JO SIGMON
 PAM SIMMONS
 MARY SIMON
 GREG SIMPSON
 JAMES SIMPSON
 DERRICK SINGLETON

Lawrenceburg, KY
 Newton, NC
 Saline, KY
 Louisville, KY
 Frankfort, KY
 Williamstown, KY
 Mt. Vernon, KY

STEVE SIPPLE
 MARY SUE SIZEMORE
 SUSAN SKARBOWSKI
 MICHELLE SLONE
 SHEILA SLONE
 TAMMY ALEXIS SLONE
 BOBBY SMITH

Erlanger, KY
 London, KY
 Ashland, KY
 Pikeville, KY
 Ligon, KY
 Pikeville, KY
 London, KY

BRIAN SMITH Radcliff, KY
 CHARLES K. SMITH III New Richmond, OH
 DANNY SMITH Littleton, CO
 JAMES SMITH London, KY
 STERLING MERRILL SMITH Barberville, KY
 THERESA SMITH Versailles, KY
 CATHY SNYDER Louisville, KY



WENDY SORENSEN Centerville, OH
 RICKY SPAULDING Salvisa, KY
 APRIL DIANA SPEARS Shelbyana, KY
 BRYAN K. SPEARS Liberty, KY
 LISA SPICER Shelbyville, KY
 WAYNE SPIVEY Richmond, KY
 STEVEN SPROWLS Magnolia, KY



JOSEPH PERRY SQUIRES Louisville, KY
 CHERYL STAMPER Aberdeen, OH
 STEPHANIE STEFFEN Newport, KY
 NANCY STEILBERG Louisville, KY
 JEFFREY P. STEPHENS Ashland, KY
 LARRY STEPHENS Union, KY
 TRACY STEVENS Frankfort, KY



ROBBI DALE STIVERS Corbin, KY
 KEIM STOLL Lexington, KY
 JEFF STONE Louisville, KY
 SHELLY STONER Lexington, KY
 DARYL STRANGE Clay City, KY
 LAURA STRANGE Bardstown, KY
 MARCI STRANGE Bardstown, KY



JEFF STRINGER Somerset, KY
 DIANA SWECKER Edgewood, KY
 DAVID SWINFORD Cynthiana, KY
 LISA G. TABB Cecilla, KY
 LAVONISE TACKETT Loyall, KY
 KIMBERLY D. TAULBEE S. Portsmouth, KY
 ALAN TAYLOR Russell, KY



BARBARA TAYLOR New Port, KY
 ELAINE TAYLOR Springfield, KY
 KENNETH TAYLOR Corbin, KY
 PATRICIA A. TAYLOR Corbin, KY
 KOPANA TERRY West Liberty, KY
 WANDA THACKER Canada, KY
 CONNIE THELEN Edgewood, KY



MARK THOMAS Mount Olivet, KY
 MIKE THOMAS Frankfort, KY
 CONNIE THOMPSON Pikeville, KY
 DAVID THOMPSON Corbin, KY
 TAMMY THOMPSON Pewee Valley, KY
 TINA D. THOMPSON Richmond, KY
 TERENCE TICHENOR Falmouth, KY
 Lexington, KY



DEBRA TIMMONS Cincinnati, OH
 DONNIE TINGLE Frankfort, KY
 RONNIE TINGLE Frankfort, KY
 FREDRICK TISDALE Richmond, KY
 JENNIFER TOLLEY Irvine, KY
 PATRICIA ANN TOLOSO Michigan City, IN
 LISA ANN TOOLE West Chester, OH



JONATHAN TREADWAY Lawrenceburg, IN
 JULIE TRENKAMP Independence, KY
 GALA TRENT Frankfort, KY
 KIM TRIMBLE Greensburg, KY
 MONA TUGGLE Albany, KY
 JEFFREY TURNAU Cincinnati, OH
 DARRETT TURNER Pineville, KY



DAVID TURNER Richmond, KY
 PAMELA TYRA Campton, KY
 REGINA VEST Liberty, KY
 VERONICA VIVIAN Rockville, MD
 BETH VON MOHR Kettering, OH
 REBECCA VONLUEHRTE Erlanger, KY
 PHIL WAINRIGHT Loveland, OH





KIMBERLY G. WALKER Somerset, KY
 DAVID WALLACE Russell, KY
 LORI WALSH Jeffersontown, KY
 JEANIE WAMPLER Burgin, KY
 SONYA WARD Corbin, KY
 MELISSA WARE Harrodsburg, KY
 LISA WARNICK Farmersville, OH

TINA WATHEN Kettering, OH
 GRANTETTE WATSON Elizabethtown, KY
 JANET WATSON Liberty, KY
 LISA C. WAYMAN West Edmeston, NY
 LISA WEBER Hamilton, OH
 T. WEEDEN Prospect, KY
 SANDY WEIKERT Lebanon, OH

CARLA A. WELLS Pleasureville, KY
 KIM WELLS Paintsville, KY
 RICK WESLEY Science Hill, KY
 JUNE WEST Glasgow, KY
 MARCIA KELLY WEST Paint Lick, KY
 JOHN C. WHITE Science Hill, KY
 RONALD WHITE Somerset, KY

KATHY WIDENER Fairborn, OH
 BECKY WIER Lynch, KY
 BETH WILDER Versailles, KY
 BRIAN WILES Lawrenceburg, KY
 DONALD WILEY Louisville, KY
 SALLY WILFERT New Richmond, OH
 RONALD EUGENE WILKE Bellevue, KY

BONNIE WILKINSON Stanford, KY
 SUE WILKINSON Louisville, KY
 DEBRA A. WILLARD Richmond, KY
 JENNIFER WILLIAMS Mt. Sterling, KY
 LESLIE PAIGE WILLIAMS Lexington, KY
 RHODA WILLIAMS Florence, KY
 TERRY WAYNE WILLIAMS Everts, KY

JENNIFER WILLIAMSON Lexington, KY
 TERESA WILLIS Pineville, KY
 LAUREN WILLOUGHBY Louisville, KY
 DONNA WILMES Cinti, OH
 CARL MATTHEW WILSON Coxs Creek, KY
 KELLY WILSON Erlanger, KY
 LEIGH WILSON Louisville, KY

LISA WILSON Winchester, KY
 MILENA WILSON Crab Orchard, KY
 TAMMY WILSON Manchester, KY
 CRAIG WITT Lexington, KY
 SHANNON WITT Winchester, KY
 GAIL WITZMAN West Chester, OH
 JENNY WOLFFORD Covington, KY

DEBBIE WOLLERT Louisville, KY
 ANDY WOOD Radcliff, KY
 RITA WOODS Dover, KY
 MARGARET WOODY London, KY
 PERRY WRAY Albany, KY
 RHONDA WYATT Houstonville, KY
 KELLY WYRICK New Paris, OH

DELEITH YATES Wilmore, KY
 JULIE M. YEARY Frankfort, KY
 CHERYL YOCUM Kings Mountain, KY
 TIMOTHY JOE YOCUM Harrodsburg, KY
 MONA YORK Hamilton, OH
 MONA QUINN YORK Richmond, KY
 RHONDA REY YORK Columbia, KY

JUDITH YOUNG Rockholds, KY
 KIM YOUNG Springfield, OH
 ROBIN E. YOUNG Lancaster, OH
 WAYNE YOUNG Lexington, KY
 SANDY YOUNT Taylorsville, KY
 JANET ZARTMAN Georgetown, KY
 ROBERT ZIELINSKI Cincinnati, OH



Michelle O'Bryan, Editor (center) goes over final layouts with Co-Managing Editors Mike Hall (left) and Dean'a Moore (right).

Thompson

... The Tradition Continues

Milestone Staff

Editor Michelle O'Bryan
Co-Managing Editor Mike Hall
Co-Managing Editor Dean'a Moore
Adviser Larry Bailey
Student Life Editor Jannene Maudlin
Sports Editors Melanie Corwin
Scott Wilson
Academics Editor Diana Smith
Greeks Editor Lori Jenkins
Organizations Editor Lee Ann Webb
Classes/Index Editor Jon Stewart
Staff Sherrie Gritton, Gina
Hawks, Frank Enlow, Donna Champion,
Kevin Fishback, Bathsheba Jones,
Marianne Franklin, Larilynn Leffler,
Tammy Buttery, Julie Doerr, Denise Pyles,
Cindy Eglan, Nicia Andrus, Lucy Bennett,
Winnie Daniels, Suzi Rushford,
Charlotte Tyra, Laura Cullen, Amy Brent.
Photographers .. Paul Lambert, Neil Thompson,
Kara Kuchle, Todd Bailey,
Eric Garner

It began as only an idea in the mind of the editor. Then, through months of planning, organizing, training, staffing, cropping pictures, typing copy and numerous headaches, the 61st edition of the University's yearbook became a reality.

Few people can appreciate the hard work and dedication required by the staff in putting a college yearbook together. The staff endured many all-night sessions and mounting pressures as deadline time drew near and pages needed completing. However, the hard-working staff met those pressures and came through like professionals.

Few students also realize the fact that the University is the only university in the state that does not charge a fee for the yearbook, and contrary to popular belief, there is no deduction from student's activity fees for the cost of the book.

The 1984 staff had added incentive to carry on the Milestone tradition. The 1983 book was awarded a first place rating and an Award of Excellence in photography from the American Scholastic Press Association in September. It was just one of the numerous awards received by the book over the 50 years in which the Milestone tradition has endured.

Right: Sports Editors Scott Wilson and Melanie Corwin choose color slides to complete their section. Below: **FRONT ROW:** Tammy Sue Buttery, Larilyn Leffler, Donna Champion, Nicia Andrus, Cindy Eglian. **BACK ROW:** Kevin Fishback, Sherrie Gritton, Charlotte Tyra, Suzi Rushford, Frank Enlow.



Thompson



Lambert



Thompson



Thompson

Greek Editor Lori Jenkins looks over pictures while Organizations Editor Lee Ann Webb types copy for her section.

Academics Editor Diana Smith, Classes Editor Jon Stewart and Student Life Editor Jannene Maudlin flip through magazines to get ideas for their respective sections.

A

*All-nighters *Academics

Abbott Diane K 203
 Abbott Nora Ann 283
 Abeling Mark A 172 247
 Abell Anita V 166
 Abell Anne W 283
 Abell Carla L 162 164 172 247
 Abner Teresa R 297
 Abney John L 114 182
 Abrams William David 309
 Abrams Paul D 247
 Abrams Ruby R 247
 Absher Melissa Ann 309
 ACE 165
 Accounting Club 165
 Ackerman Denise D 297
 Ackermann Amy M 185 297
 ACM 177
 Acquaviva James 156 309
 Aruff Christine 247
 Adams Charles R 283
 Adams Cheryl A 247
 Adams Darlene 283
 Adams Eric S 37 247
 Adams Harny R 171
 Adams James 225 247
 Adams James W 247
 Adams Karla R 156 175 247
 Adams Katherine 309
 Adams Kathy 247
 Adams Leigh 175 257
 Adams Marlene E 247
 Adams Pamela 309
 Adams Robert 309
 Adams Robin 297
 Adams Rodney W 247
 Adams William B 257
 Adamson Lea M 242
 Addison Debra K 157 164 247
 Addison Josephine 247
 Adella Paul A 247
 Adkins Randall D 283
 Adkinson Sandra J 297
 Adkin Lynn R 238 297
 Aeger Michael A 175
 Aeger Lynn T 297
 Agriculture Club 166
 Ahlman Roxanne 247
 Ainsworth Laurie F 247
 Aker Ronnie E 238
 Akers Laura Lynn 309
 Akpaso Atong W 172 247
 Al-Kass Ibrahim M 184
 Albanese Michael J 283
 Albanese Wanda M 175 247
 Albion Mary G 157 247
 Albright Amy L 283
 Alexander Carla M 283
 Alexander Charles N 247
 Alexander Greg 159
 Alexander Lenca L 41 179 208 209
 Alexander Lisa C 283
 Alexander Shama 206
 Alexander Valerie F 297
 Allen April L 172 247
 Allen Carol S 297
 Allen Cindy E 162 165
 Allen Janet S E 283
 Allen Kelly E 232 246
 Allen Martin V 247
 Allen Richard 247
 Allen Stacy A 283
 Allender Gregory E 157 247
 Allinger Pamela 283
 Allinger Robin A 283
 Allison Melanie B 169 297
 Alpha Delta Pi 200
 Alpha Epsilon Rho 154
 Alpha Gamma Delta 202
 Alpha Kappa Alpha 198
 Alpha Phi Sigma 154
 Alsup Julie A 297
 Alsup Mark 167 283
 Althauser W Scott 156 166 283
 Alton Mark A 218
 Alves Melissa A 182 297
 Aman Kathy V 165 247
 Amburgey Steven B 247
 Ambury Lisa A 283 283
 American Marketing Association 167
 American, Franklin W 181 283
 Amundson Steven R 105
 Anderson Jameson E 283
 Anderson Debra N 159 201 247
 Anderson George L 224 247
 Anderson Julia H 201 297
 Anderson Kelly J 201
 Anderson Kevin O 171 309
 Anderson Lisa 309
 Anderson Michael A 218 297
 Anderson Regina 247
 Anderson Rhonda C 205 283
 Anderson Rodney 156 247
 Anderson T Alan 247
 Andrew David C 247
 Andrews Jennifer F 247
 Andrea Nicola D 297 321
 Ann Betty J 247
 Angelo Cleveland Jay 309
 Angel Joanna 163
 Angel Rodney B 297
 Anile Angela Kay 297
 Applegate (Jr) Will 309
 Applegate Karen 157 164 167 283
 Applegate Erendra T 230 283
 Applegate William L 230 309
 Armacost Shen A 208
 Armstrong Joanna 172 283
 Armstrong Steven 309
 Armstrong Thomas S 157 167 247
 Armstrong Tony O 223
 Arnold Barry S 237
 Arnold Brian Keith 309

Arnold David R 180 283
 Arnold Karen L 283
 Arnold Leann 309
 Arnold Lisa Lavonne 309
 Arnold Mattie Cton 309
 Arnold Mimi 309
 Arnold Sherril 164 248
 Arnold Susan Marie 309
 Arnold Suzanne R 40 206 283
 Aronovitz Tamara Kay 309
 Art Student Association 168
 Arvin, Teresa Marie 283
 Arvon, Donna R 297
 Ascherman Bonni S 248
 Ashcraft Ion Brian 309
 Asher, Douglas Wayne 230 309
 Ashler Michael A 230 248
 Asher Ralph B 247
 Ashley Carvelin D 168 248
 Ashley Kevin E 169 297
 Ashley Vicki A 172 205 238 283
 Association of Law Enforcement Inc
 Ausimion, Alessa G 297
 Atkins Caroline 309
 Atkinson Charles D 248
 Atwood James O Jr 297
 Ausser Mark A 248
 Averbeck Theodore T 105 157 283
 Avers Donna Babel 309
 Avers Matthew A 224
 Avior Gwendolyn M 297
 Ayler Ruth A 297
 Azbill Melanie S 171 180 248

B

*Books

*Beer

Bass Margaret E 159 175
 Bass Peggy 248
 Babb John K 297
 Babb Sarah E 297
 Bach Daniel N Jr 235
 Bach Lisa J 283
 Bach Rebecca Rose 172 309
 Bachman Cheryl M 150 145 248
 Back Jack R 297
 Back John K 174 248
 Badgley Mary S 157 167 248
 Bagby Tom L 211 297
 Bagby Todd R 238
 Bahr Tamala S 248
 Bales Angela I 186 147 297
 Bales Elissa M 206 283
 Bales Martin 193
 Bales Melissa J 283
 Bales Sam 248
 Bales Shamir Kay 309
 Bales Timothy L 248
 Bain Casey E 248
 Baird Frank W III 86 48 88
 Baird Kenneth Marvin 309
 Baird Theresa Rose 309
 Baker Jenniffer L 201
 Baker Anthony C 172 230 248
 Baker Anthony D 165 283
 Baker Christine D 283
 Baker Eddie D 114 116
 Baker Larry L 248
 Baker Mark E 154
 Baker Rhonda 297
 Baker Robert L 238 339
 Baker Terry L 248
 Baker Tracy Lynn 309
 Baker Verla L 162 164 165 248
 Baldwin C E 122
 Baldwin Julie C 205 297
 Bale Carla Breeding 159
 Balles Michael W 238
 Ball Joseph C 297
 Ball Karen Sue 309
 Ball Kimberli D 248
 Ball Marica A 247
 Ball Ronald E 248
 Ball Shelia C 283
 Ball Theresa K 206
 Ballard Ann W 248
 Ballard Cheryl A 172 309
 Ballard Ryan R 162 165 180 248
 Ballard Marna L 283
 Ballard Margaret E 283
 Ballinger James 309
 Band 188
 Banks Leanne M 248
 Banks Leanne M 248
 Bank Linda 246
 Banks Melissa Cheryl 309
 Baptist Student Union 165
 Barber Cheryl Elaine 208 309
 Barber Kay Ann 211
 Barber Lee Susan 309
 Barfield Cheryl A 248
 Barger Russell W 110 111 297
 Bargo Anita J 283
 Bargo Gregory C 248
 Bargo Karla A 283
 Barker Anne S 156 175 248
 Barker Karen D 248
 Barker Lene A 297
 Barker M Tracy 309
 Barker Richr H 114
 Barker Terry L 283
 Barkus Joseph C 238
 Barkus Bruce Eugene 309
 Barrios M Ellen 248
 Barrow Linda M 181 297
 Barrow Leah M 248
 Barnes Carl Richard 309
 Barnes Carrie Lee 248 309
 Barnes Clay D 230
 Barnes Oriana 31
 Barnes Sherril L 248
 Barnes Teri L 309
 Barnes Alan 248

Barnett Jennilyn L 283
 Barnett Rhonda J 309
 Barnett Cynthia M 165
 Barnett Christopher 283
 Barnes Cynthia I 178 283
 Barnes John C 297
 Barr Dawn Dr 142
 Barr Thomas J III 136 158 164 183 192 193
 Barry Loranne A 176 211
 Barlett Melissa 184 283
 Barlett Elizabeth H 297
 Barrow Margaret M 205
 Bass Sandra K 181 297
 Bason Kimberli A 164 249
 Bass Donald Dr 149
 Bates Rennee L 218 249
 Bauch Anne E 283
 Baudendient Allison A 178 283
 Baugh Steven 230
 Baughman Helen E 208 309
 Bauli David 114
 Baumman Mark A 287
 Baxter Dana P 297
 Baxter Ralph Edward 309
 Beadles James C 249
 Beatty Debra A 249
 Bearden Jacqueline 283
 Beasey Jon E 136 230 249
 Beaton Elizabeth R 309
 Becker Donna E 297
 Becker Sharon A 297
 Becker Kelly Jo 179 309
 Beckman Jennifer M 211 249
 Beckmann John 230
 Becraft Cynthia L 211
 Berbout Dawn B 181 249
 Beggie Michael D 186 216
 Begley Robert J 126
 Begley Ruth E 249
 Behr Sara M 164
 Belanger Gisele G 208 249
 Belin Florence 172
 Bell Andrea Kay 309
 Bell Angela Gail 309
 Bell Beverly A 283
 Bell Brent S 224 283
 Bell Emma C 185 297
 Bell Kim P 249
 Bell Ronald D 309
 Bellanca Elizabeth 201 283
 Bellanca Lisa M 297
 Bellina Delia 165
 Bellucci Lisa M 208 283
 Belonger Robert B 283
 Belonger Michael J 106 107
 Benge Elaine D 297
 Benge Ivy L 201 231 297
 Bennett Amber A 249
 Bennett Kathleen M 249
 Bennett Kimberly L 232
 Bennett Livia L 216 217
 Bennett Laura S 248
 Bennett Lucy K 297
 Bennett Melissa A 238
 Bennett Sherman V 114
 Bennett Steven C 246
 Bennett Timothy 216 309
 Benningsfield Richard 309
 Benson Charles D 166 249
 Bentler Julie A 230
 Bentley Jennifer 297 309
 Bentley Joseph R 249
 Bentley Lisa A 168 283
 Bentley Melissa 297
 Bentley Robert D 249
 Bentley Vicki L 249
 Berberich Amy M 135 206
 Berger Kelly Lynn 309
 Berger Michele A 297
 Bergman Timothy A 249
 Bergstrom Thomas 249
 Berling Todd W 155
 Berry Carl Anthony 309
 Berry Leslie Ann 309
 Berry Rhonda 297
 Berry Susan L 249
 Berriman Michael W 283
 Bertson Lon A 201
 Bertson Elizabeth A 283
 Best Laura L 297
 Beta Theta Pi 216
 Bethard James Willis 263
 Better Alan R Dr 175
 Beveris Lisa Ann 309
 Bevins Wade T 249
 Bewley Louise 309
 Bianco Robert D 230 249
 Blankenstein Karla 211
 Biddle Mary E 157 167
 Bidley Ernest 216
 Biel Darryl M 249
 Biel Paul A 232
 Bigelow Anthony H 220
 Billing Tara L 283
 Billing Dana 90
 Biele Earl F Jr 283
 Bishop Angela J 308
 Bishop Carol A 283
 Bishop Deborah L 151 157 164
 Bishop Janie D 297
 Bishop Joseph 186 230
 Bishop Linda D 157 249
 Bishop Marty R 249
 Bishop Tamara G 170
 Bishop Terry M 185
 Bisig Dorothy M 205 297
 Bisping Holly R 297
 Bisping James J 283
 Bittle Brent D 249
 Black Amber L 249
 Black James Timothy 75
 Black John David 249
 Black Lorn L 283
 Black Marlene D 283
 Black Steve 175
 Blackard Lisa M 309
 Blackburn Beverly K 297 212
 Blackburn James K 249
 Blackburn Katherine 297
 Blackberry Michael W 162 172 249

Blackgrove Paul V 297
 Blackman Jacqueline 297
 Blackwell Jeffrey P 242 309
 Blackwell Oms Dr 184
 Blair Lisa Rene 283
 Blair Robin 97
 Blanton Kimberli 309
 Blakenbaker Alan A 196 238
 Blankenship Carla 174 249
 Blankenship Cindy G 283
 Blanton Terry 297
 Blanton Kathi Sue 283
 Blanton Lisa C 283
 Blazer Michael H 249
 Blair James J 157 249
 Blevins Della R 162 249
 Blevins Rhonda S 208
 Blevins Patrick L 297
 Blevins Rhonda S 155 159 205 249
 Blevins Stephen T 249
 Blevins Wendy M 257
 Bliss David A 297
 Board Sherry Lynn 309
 Boaz Patricia C 283
 Bobbitt Beverly Ann 309
 Bobbitt Donna L 297
 Bobbitt Jeffrey D 283
 Bobrowski Oneda L 283
 Bobzien Matthew W 249
 Bockock Lisa A 170 249
 Boden Christopher 250
 Bogard Grace F 250
 Bogard Tom Lynn 176
 Boggs Basili K 283
 Boggs Danny 283
 Boggs David L 284
 Boggs Donna L 250
 Boggs W 284
 Bogue Russell Dean 145
 Bohm Carolyn A 176 297
 Bohun Vivian L 40 247
 Bolduc Monique R 309
 Bollinger Tony L 284
 Bolton David L 250
 Bolton Julia A 180 238 284
 Bolton Michael D 237 250
 Bolter Scott 297
 Bonnell Jennifer 231
 Bonfiglio Jill M 283
 Bongiorno Mike J 172
 Bonnette Melissa A 309
 Bonny Harry C III 309
 Bontrager Elmer A 171 297
 Boone Mary K 237 284
 Boone Patricia Lynn 249
 Booth Charles E 250
 Booth Ivy L 201 231
 Bothe James H 250
 Bosters Jennifer D 243 284
 Bosters Marlene G 40 190
 Bostrom John Stanley 238 297
 Bornhorst Donald 309
 Bortner Audrey 211 309
 Bous Ernest B 238
 Bowtell Douglas J 196 242 250
 Bowkins Kimberly A 206 250
 Bottoms Davis S 284
 Bottoms Kenton W 220
 Botts Lucille 297
 Bouchard Lynn M 150 164 250
 Bouchard Brenda A 171 284
 Boughton Kathleen A 97
 Boutheiller Anne Michelle 309
 Bowser Patricia H 59 250
 Bowling Jena D 284
 Bowling Leslie K 284
 Bowling Sarah C 284
 Bowling Steve S 49 154 250
 Bowling Steve D 284
 Bowling Timothy W 246
 Bowman Vicki L 310
 Boyd Ashley D 250
 Boyd John M 250
 Boyd Julie E 250
 Boyvans Angela D 98
 Bradford Sheila Ann 310
 Bradie Michelle R 161 179 250
 Bradley John W Jr 159 196 218 250
 Bradshaw Cindy E 297
 Bradshaw Shannon L 90 91 297
 Brady Maureen S 173 284
 Braet Camille A 185 284
 Brandenburg Belva L 250
 Brandenburg Carter 250
 Brandenburg Brandon 250
 Brandenburg Connie 250
 Brandenburg James 149 227 284
 Brandenburg Jamie 310
 Brandenburg Shelly 298
 Branham Mary L 183 298
 Branham Merna A 250
 Branham Ricky A 298
 Branham Stephen M 250
 Brannon Michael J 162 250
 Branscum Theresa 250
 Branshear Cindy Beth 284
 Bransham Pamela A 284
 Braun Anne W 284
 Braun Elizabeth J 106 284
 Braun Jeffrey Lee 250
 Braungart Nancy L 284
 Braungart Cynthia B 250
 Breeze Sheri A 250
 Brennan Bobbi L 162 165 182 298
 Brennan Nancy M 156 284
 Brennan Patricia Ann 310
 Brenner Charles E 230
 Brent Amy C 284
 Brett Cathryn E 98
 Brewster James 238
 Brewer Janet A 184
 Brewster Kevin A 223
 Brewster Kim A 284
 Brewer Paul R 228 284

Brewer Virgil Dr 174
 Brian Braden T 114 284
 Brindley Robyn Sue 185 310
 Brinkley Debra E 284
 Brinkley Christopher 284
 Bristol Roberta E 298
 Brock Debra F 284
 Brock Douglas E 235 310
 Brock Tracy A 298
 Brock Ricky W 298
 Brockman Bradley A 284
 Brockman Mike Joseph 310
 Brockman Thomas N 216
 Brockwell Sandra J 154 158 250
 Brodbeck Mary E 158 175 250
 Broecker Robert A 237
 Brooks Anesta M 250
 Brooks Angela D 310
 Brooks Glenn M 250
 Brooks Jennifer Ann 173 206
 Brooks Mary E 284
 Brooks Minnie L 284
 Brooks Richard W 114
 Brosky James M 235
 Brosky Joe I 235
 Brothers Mary Denise 181 310
 Brotzge Anne M 181 251
 Brotzge John P 298
 Brotherton Donald E 235
 Broughton Jane E 176
 Brown Amy L 203
 Brown April L 166 298
 Brown Beatrice E 243
 Brown Betsy J 298
 Brown Bobby L 251
 Brown Chris J 196 227
 Brown Craig J 155 248
 Brown Craig R 224
 Brown Crystal 251
 Brown David A 162 310
 Brown Debra T 185 248
 Brown Donya L 212 284
 Brown Elizabeth 310
 Brown Eric D 238
 Brown Ernn R 208
 Brown Hannah 182
 Brown Jennifer E 156 159 184
 Brown Jessica L 284
 Brown Leila 284
 Brown Leila S 251
 Brown Linda C 173 251
 Brown Lisa 284
 Brown Rebecca M 165 185 203 251
 Brown Robert G 298
 Brown Robert L 232
 Brown Michael M 310
 Brown Rebecca M 165 185 203 251
 Brown Robert G 298
 Brown Robert L 232
 Brown Thomas M 168 224
 Brown Walter B 167 251
 Browning Ann M 248
 Browning Jeffrey 162 242 298
 Bruce Judith S 186 284
 Bruce Laura E 174
 Buehl Gary D 114 174 251
 Brungler Kimberly 310
 Brungton Barry kee 284
 Brummett Donnell J 251
 Brunsman Charles 28
 Bruny Michelle Lynn 169
 Bryan Norman Ernest 169
 Bryant Wendy E 237 298
 Bryant Alice Jane 284
 Bryant Elizabeth L 251
 Bryant Keith L 158 298
 Bryant Marlene A 162 284
 Bryce William Dale 183 284
 Bryce Deborah 248
 Bryson Kimberly A 203
 Bryson Lisa 283
 Buchan Mary E 251
 Bucher Margyleth 251
 Bugg Allison Blair 201 298
 Burch James R 169 284
 Buckley Eric Kelan 310
 Buckley Johnne Fay 211
 Buchanan Donna M 158 186 187 298
 Buddie Kimberly D 310
 Buddenmeyer Elizabeth 182
 Bugdzinski Michael S 86
 Buil Gary D 114
 Buil Diana J 170
 Buil Mark J 310
 Bugg Larry W 298
 Burch William A 233 233
 Burch Marica L 284
 Burch Mary A 251
 Burch Thomas C 284
 Burns William 250
 Buntin Heather L 298
 Buntin Louise 90 310
 Burby John G 228
 Burby Leila R 298
 Burch Lon J 208
 Burch Mary J 170 284
 Burck Michael L 310
 Burck Regina 298
 Burck Rodney G 284
 Burckell Janet S 298
 Burckell Jeannette 310
 Burckell Johnda C 251
 Bunnell Fredrick K 223
 Bunnell Annette 298
 Burns Margaret A 184
 Burns Tamara Lynn 310
 Burgess George 162 172 251
 Burrows Cynthia B 211
 Burk Eric D 310
 Burke Kyle T 162 181 251
 Burk Ralph D 284
 Burke Sonia L 298
 Burkhardt Elizabeth 211
 Burnett Donna C 187 251
 Burns Bruce A 298
 Burns James 238
 Burns Jill A 251
 Burns Julie E 158 162 165 298
 Burns John S 172 224 225 251
 Burton Joan R 284

Burton, Lou Ann 251
Burton, Regina L 159, 162, 164, 165, 251
Burton, Elizabeth Fave 176
Busch, Brian A 186, 187, 251
Busay, Jacqueline A 184, 203
Busch, Helen L 310
Cave, Dana R 172, 252
Cecconi, Ann M 201
Ceil, David G 172
Ceil, Donna J 208
Ceil, Jackie R 295
Ceil, John Kevin 148, 310
Cerra, Tina M 285
Cespedes, George H 237
Chadwell, Patricia A 252
Chambers, Jennifer C 305
Chambers, Maribeth 159, 164, 252
Champ, Christopher P 298
Champion, Donna A 285, 321
Chandler, Tammy A M 203
Chaney, George D Jr 160, 252
Chapman, Cacia G 253
Chapman, Donna Marie 285
Chapman, Jacqueline 253
Chapman, Roger James 119, 177, 298
Charr, Kim J 201
Chastain, Gary K Dr 177
Chastain, Caryn D 298
Cherleaders 190
Chenault, Jeanne R 208
Chenault, Sue 21
Cheng Hau-Yin 164, 177
Cheng, Yuh-Cheung 187, 167
Cherri, Mary C 285
Chesler, Janet E 310
Cheung, Philip T 310
Chi Omega 294
Children, Ben J 168
Children, Christopher 285
Children, Edwina 185, 253
Childen, Jessica L 285
Chisholm, Timothy W 253
Chitwood, Mary B 158
Choate, Stephen A 298
Choson Cats 171
Chounand, Linda Lee 310
Chowdhury, Raj, Dr 183
Chowling, Larry 240
Chrisman, Ann R 253
Christina, Joyce E 253
Christofid, Diane 310
Christopher, Laura S 298
Christopher, Randall 253
Chrisczon, Gregory J 162, 237
Chumbley, Sandra S 163
Circle K 172
Cissell, Lisa A 242, 285
Cissna, Gene Frederick 310
Clark, Anita J 203
Clark, Annie M 185, 211, 253
Clark, Brian S 224, 285
Clark, Cathi B 310
Clark, Corinne R 157, 159, 164, 253
Clark, Danette Marie 298
Clark, Deidre L 154, 158, 183, 285
Clark, Diana G 211
Clark, Earl L Jr 253
Clark, Franklin L 285
Clark, James C 285
Clark, Joseph A 166, 186
Clark, Kathryn A 167, 251
Clark, Lee A 310
Clark, Lon A 170, 285
Clark, Mark A 298
Clark, Melody A 310
Clark, Oneda L 298
Clark, Randall T 310
Clark, Rebecca 183, 298
Clark, Ricki M 183
Clark, Sara Mae-Lisa 310
Clark, Stuart T 298
Clark, William J 253
Clawson, Myra E 243, 285
Clawson, Sandra R 166, 253
Clay, Charles D 298
Clayton, Katherine J 157, 158, 253
Clayton, Michael R 253
Claywell, Lynn S 253
Clem James 157, 167, 253
Clements, Cheryl A 253
Clements, Joseph L 160, 253
Clements, Melaine 310
Clements, Todd M 173
Clemons, Anna 157
Clemons, Anna N 253
Clemson, Richard D 285
Clifford, Joseph P 298
Clifton, Pamela G 169, 298
Clifton, Robyn L 169, 174, 253
Cline, Diane L 253
Cloyd, Lisa M 201
Cloyd, Karen K 310
Cloyd, Robin K 205, 298
Cobb, Sully M 298
Coccarough, Melissa 298
Cochran, Gelina C 310
Cochran, Kaeni 285
Cockington, Simon P 76
Collins, Tamara S 165, 285
Colley, Wilbur G 310
Colman, Steven M 285
Cole, Debra L 298
Cole, Dennis 162
Cole, Katrina L 162, 172, 185, 253
Cole, Lucinda J 253
Cole, Robert L Jr 203, 253
Cole, Wilma J 253
Coleman, Dennis 310
Coleman, James J 285
Coleman, Kar L 211
Coleman, Levia 231
Coleman, Lon A 298
Coleman, Melissa 310
Coleman, Russell B 310
Coleman, Timothy R 230
Collet, Tammy Lee 310
Collier, Amy R 298
Collins, John T II 253
Collins, Lisa 298
Collins, Phyllis J 162, 164, 201

***Colonels
*Christmas**

Cable, James W III 218, 284
Caduceus Club 168
Cady, Faith E 166
Cahill, Anthony A 251
Cahill, Lisa A 310
Cahill, Tim 105
Cair, Diana M 284
Cair, Eric F 149, 251
Cair, Rebecca J 298
Cain, Stephanie P 310
Cains, Jack S 211, 252
Caldabro, Reimette E 215, 284
Caldler, Jenna L 298
Caldler, Kara J 169, 284
Cain, Candice 310
Caldwell, David E 298
Caldwell, George A 284
Caldwell, Kimberly C 206
Caldwell, J B Asst Coach 114
Caldwell, Jerry 186, 196, 242, 284
Caldwell, Kimberly C 206
Caldwell, Teresa 180, 251
Calhoun, Cherielee 310
Calin, Vanessa L 251
Calin, Donald Dr 172
Calix, Gay L 284
Calix, James Patrick 227
Callahan, Amber Kay 231
Callender, Raymond T 284
Calvert Wade C 284
Calloway, Bradley Allen 310
Cammack, Ellen B 197, 203, 242
Campbell, Angela D 162, 284
Campbell, Cree 235, 284
Campbell, Danny Lee 169
Campbell, Donna S 310
Campbell, James A 251
Campbell, Jennifer L 285
Campbell, Maria S 192, 193, 252
Campbell, Michele 310
Campbell, Terry W 310
Cannon, Lisa A 284
Cannon, Teresa 120
Canonic, Koralee A 310
Cantrell, Adrena C 298
Cantrell, Andrea 254
Cappagna, Brian L 181
Cappa, Tina M 184, 252
Cardinalo, Vonda Kay 310
Cardwell, Kaveri Mar 212, 310
Carey, Jay D 298
Carey, Lisa L 252
Carl, Clark 310
Carlisle, James D 216
Carmosino, Catherine 252
Carne, Patricia L 252
Carroll, Lisa 235, 253
Carpenter, Chad 310
Carpenter, Lon A 208, 298
Carpenter, Teresa A 252
Carpenter, Vickie L 197, 206, 231, 284
Carr, Amy Robin 211
Carr, Roger L 252
Carril, Sandra L 98
Carron, Lisa G 284
Carron, Alicia L 298
Carron, Cathy R 201
Carron, Steven 310
Carruth, John M 298
Carrull, Karen 185, 252
Carrull, Michael 310
Carruth, John M 298
Carrull, Karen 185, 252
Carrull, Michael 310
Carruth, John M 298
Carter, Bianca M 252
Carter, Gary W 228
Carter, L 163
Carter, Jen L 171, 206, 252
Carter, Robert T 240
Carter, Sammie 298
Carter-Sandra Kay 298
Carter, Vicki Y 163
Carven, Julie 229
Carver, William J 284
Case, Keith A 224, 284
Case, Regina R 298
Case, L 285
Case, Trulene S 252
Casey, David C 252
Casey, Donna R 310
Casey, Norma J 285
Casey, Connie R 285
Casey, Anna M 97
Casey, John F 252
Casey, Nancy K 179, 285
Castell, Jill P 167, 201
Castell, Mary P 252
Castell, Tracy 235
Castle, Jeffrey A 298
Caston, Leah S 285
Catalina Club 171
Cattell, Lisa A 206, 285

Cattell, Tina Robin 285
Cavall, Kevin A 242
Cavitt, Sharon G 252
Caulin, Shawn E 285
Caulin, Jacqueline A 184, 203
Caves, Helen L 310
Cave, Dana R 172, 252
Cecconi, Ann M 201
Ceil, David G 172
Ceil, Donna J 208
Ceil, Jackie R 295
Ceil, John Kevin 148, 310
Cerra, Tina M 285
Cespedes, George H 237
Chadwell, Patricia A 252
Chambers, Jennifer C 305
Chambers, Maribeth 159, 164, 252
Champ, Christopher P 298
Champion, Donna A 285, 321
Chandler, Tammy A M 203
Chaney, George D Jr 160, 252
Chapman, Cacia G 253
Chapman, Donna Marie 285
Chapman, Jacqueline 253
Chapman, Roger James 119, 177, 298
Charr, Kim J 201
Chastain, Gary K Dr 177
Chastain, Caryn D 298
Cherleaders 190
Chenault, Jeanne R 208
Chenault, Sue 21
Cheng Hau-Yin 164, 177
Cheng, Yuh-Cheung 187, 167
Cherri, Mary C 285
Chesler, Janet E 310
Cheung, Philip T 310
Chi Omega 294
Children, Ben J 168
Children, Christopher 285
Children, Edwina 185, 253
Childen, Jessica L 285
Chisholm, Timothy W 253
Chitwood, Mary B 158
Choate, Stephen A 298
Choson Cats 171
Chounand, Linda Lee 310
Chowdhury, Raj, Dr 183
Chowling, Larry 240
Chrisman, Ann R 253
Christina, Joyce E 253
Christofid, Diane 310
Christopher, Laura S 298
Christopher, Randall 253
Chrisczon, Gregory J 162, 237
Chumbley, Sandra S 163
Circle K 172
Cissell, Lisa A 242, 285
Cissna, Gene Frederick 310
Clark, Anita J 203
Clark, Annie M 185, 211, 253
Clark, Brian S 224, 285
Clark, Cathi B 310
Clark, Corinne R 157, 159, 164, 253
Clark, Danette Marie 298
Clark, Deidre L 154, 158, 183, 285
Clark, Diana G 211
Clark, Earl L Jr 253
Clark, Franklin L 285
Clark, James C 285
Clark, Joseph A 166, 186
Clark, Kathryn A 167, 251
Clark, Lee A 310
Clark, Lon A 170, 285
Clark, Mark A 298
Clark, Melody A 310
Clark, Oneda L 298
Clark, Randall T 310
Clark, Rebecca 183, 298
Clark, Ricki M 183
Clark, Sara Mae-Lisa 310
Clark, Stuart T 298
Clark, William J 253
Clawson, Myra E 243, 285
Clawson, Sandra R 166, 253
Clay, Charles D 298
Clayton, Katherine J 157, 158, 253
Clayton, Michael R 253
Claywell, Lynn S 253
Clem James 157, 167, 253
Clements, Cheryl A 253
Clements, Joseph L 160, 253
Clements, Melaine 310
Clements, Todd M 173
Clemons, Anna 157
Clemons, Anna N 253
Clemson, Richard D 285
Clifford, Joseph P 298
Clifton, Pamela G 169, 298
Clifton, Robyn L 169, 174, 253
Cline, Diane L 253
Cloyd, Lisa M 201
Cloyd, Karen K 310
Cloyd, Robin K 205, 298
Cobb, Sully M 298
Coccarough, Melissa 298
Cochran, Gelina C 310
Cochran, Kaeni 285
Cockington, Simon P 76
Collins, Tamara S 165, 285
Colley, Wilbur G 310
Colman, Steven M 285
Cole, Debra L 298
Cole, Dennis 162
Cole, Katrina L 162, 172, 185, 253
Cole, Lucinda J 253
Cole, Robert L Jr 203, 253
Cole, Wilma J 253
Coleman, Dennis 310
Coleman, James J 285
Coleman, Kar L 211
Coleman, Levia 231
Coleman, Lon A 298
Coleman, Melissa 310
Coleman, Russell B 310
Coleman, Timothy R 230
Collet, Tammy Lee 310
Collier, Amy R 298
Collins, John T II 253
Collins, Lisa 298
Collins, Phyllis J 162, 164, 201

Collins, Deanna L 253
Collins, Diana 310
Collins, Nicole 165
Collwell, Russell D 253
Combron, Elizabeth H 285
Combron, Elizabeth H 285
Combs, Anita E 285
Combs, Anthony 165
Combs, Carol Sue 310
Combs, Catherine E 298
Combs, Charles 126
Combs, Cheryl Ann 285
Combs, David E 242, 298
Combs, David 298
Combs, David V 285
Combs, Deborah A 205
Combs, Donald G Jr 105, 173, 285
Combs, Eve 120
Combs, Jennifer A 253
Combs, Keith 154
Combs, Paul S 298
Combs, Rhonda F 253, 310
Combs, Tamara L 285
Comfori, Lisa M 179
Compher, Robert R 285
Compton, Vicki 169
Comstar, Jeffrey K 285
Conner, Deanna C 298
Conelius, Kevin 253
Conington, Ricky 114, 115
Conroy, Lisa 215, 298
Conroy, Patty Beryl 176, 285
Conroy, Charles C 298
Conn, Paula J 310
Connell, Michael K 196, 240
Conner, Lisa M 310
Conner, Robin M 198, 298
Conroy, Brian C 104, 105, 173
Conway, Martha S Dr 159
Cook, Harry Russel J 182
Cook, Darlene 298
Cook, Wendy Mary L 285
Cook, James W 310
Cook, Jonathan B 310
Cook, Selena C 211, 229
Cooke, Mary N 253
Cooksy, Melissa 311
Cooper, Regina E 176, 298
Cooper, Julie Ann 311
Cooper, Alice M 170, 283
Cooper, Dennis Walt 311
Cooper, Nanci S 285
Cooper, Ann Marie 311
Cooper, Cohen E 285
Cooley, Jess 169
Coppock, Barn Dean 227, 298
Coppock, Peggy Diane 311
Cornelius, Kevin R 224
Cornell, Shen E 163
Cornett, Debra K 285
Cornett, Carol A 310
Cornett, David J 172, 228, 254
Cornett, Dana R 298
Cornwall, Lon M 178, 185, 254
Corwin, Melanie S 254, 321
Cosby, Patricia L 298
Costa, Sylvia L 218
Costanzo, John W 285
Costello, Kevin S 196
Costello, Pat 157
Cottongham, Debbie E 311
Cottle, Nora 90, 93, 94
Cottongin, Jamie Lee 311
Cottog, Gregory Wayne 179 311
Cottog, John T 285
Coulter, Eddie 169
Coulter, Melinda L 198, 254
Coutney, Bradley A 254
Coutney, Timothy 182
Courtwright, Carole 285
Cousins, Paulette A 120
Covey, Debra A 254
Cowan, Clarissa 285
Cowden, Annette D 311
Coving, Timothy R 186, 187, 218, 285
Cox, Amy L 206, 211
Cox, Barry C 77, 82
Cox, John T 240, 254
Cox, Keith M 298
Cox, Kimberly A 177
Cox, Larry A 254
Cox, Lee Christine 311
Cox, Mark A 227, 286
Cox, Michael L 238
Cox, Natalie Sue 311
Cox, Robin L 162, 165, 285
Cox, Ronda M 231, 311
Cox, Shan Lynn 311
Cox, Sharon R 178, 285
Cox, Steven Craig 311
Cox, Terry L 162, 285
Coy, Merilyn U 285
Coy, Lucita L 298
Cozette, Pamela Renee 171, 311
Crabtree, Anna M 158
Crabtree, Jennifer F 298
Crabtree, Kimberly J 285
Cradler, Lisa A 285
Craff, Dwight C 298
Craff, Jacqueline L 298
Craff, John D 290, 254
Craff, Thomas O 216
Craig, Dana L 182, 254
Craig, Jeffrey L 311
Craig, Kimberly C 182, 298
Craig, Vivian L 285
Craig, Wanda A 162, 165, 254
Craven, Christine E 298
Craven, Julia M 158, 181, 254
Cravens, Eddie B 160, 254
Cravens, Margie C 298
Crawford, Alice F 285
Crawford, Dennis 311
Crawford, Elizabeth 311
Crawford, Stephen D 216
Crawford, Teresa E 285
Crawley, Timothy B 294
Creamer, Clynn 157
Creary, Larry L 298
Creech, Gregory D 216
Creech, Teresa 298

Crenshaw, Christine 171, 311
Crenshaw, Julie L 171, 285
Crisler, Amy S 165, 285
Crisler, Andrew K 183, 192, 193, 254
Crisler, Beth L 285
Criswell, Anna M 298
Criswell, Shannon L 167, 254
Crockett, Diana M 284
Crockett, Jeanette D 27
Crompton, Victoria A 311
Cronmeyer, Carol 180
Croslin, Joseph A 254
Cross, Derek A 154, 254
Cross, Eileen B 178, 285
Crouch, Johanna L 298
Crouch, Victoria L 167, 254
Crown, Robert D 254
Crown, Shonna L 254
Crowley, Robert G 254
Cruze, Thomas M 254
Crum, Rose M 298
Crumbie, Tanya S 284
Crumbie, Tom 285
Crumbie, Tyson 311
Crump, Dale A 254
Crump, David A 285
Crump, Jeffrey L 228
Crump, Kimberly J 285
Crutcher, Damon L 285
Cubbage, Lisa B 178, 285
Cullen, Laura J 285
Cullen, Margaret Gwyn 211, 311
Culick, Jack L 163
Culross, Jack D 130
Culver, Belinda K 299
Cummings, David E 218
Cummings, Dennis L 158, 169, 186, 285
Cummings, Elizabeth 311
Cummings, Mary L 178
Cuniff, Michael J 242
Cundiff, Tamara A 252
Cunningham, Julie H 206
Cupp, Linda G 298
Curry, Latonya M 197, 199, 285
Curry, John P 180
Curtis, Robert 311
Curtis, Rodney M 285
Curtis, Tara S K 285
Cursinger, Janice M 311
Curnig, Patricia 311
Cuthbert, Florence C 103
Czor, Lee J 311

Dean, George Lee III 160
Dean, Jeffrey L 237, 286
Deane, Douglas 311
Deatherage, Debra L 255
Deatherage, Jerry H 311
Deaton, Lucian N J 299
Deaton, Anne R 255
Debrah, Hilda F 311
Deramillos, John A 85, 86, 89
Deek, John M Jr 186, 228
Decker, Nancy F 285
Decker, Andrea L 286
Decker, Jeffrey F 255
Decker, Jill A 102, 103
Deidman, Loren Michelle 311
Deidman, Michael W 299
Dee, Divonne L, McCollan 299
DeGeorge, Sherril L 298
Degrelia, Chuck C 284
Dehart, Linda M 254
Deitz, Dennis D 224, 286
Delius, Gary F 171, 286
Delier, Dan R 164, 197, 255
Dela, Domicen 155
Delta Sigma Rho 155
Delta Sigma Theta 199
Delta Tau Alpha 156
Delta Zeta 286
Demko, Cindy J 311
Dempey, Steven P 168
Denham, Renee A 255
Denham, Gayle B 255
Denham, Jill 289
Denney, Anita E 206
Denney, Cheryl R 255
Denney, Edwin L 218
Denney, Elizabeth A 206
Denney, Susan C 311
Denny, Sandra E 212, 299
Dennis, Dennis A 285
Dermovich, Joyce A 157, 286
Derossett, Kimberly 255
Derossett, Robert A 224, 299
Dery, Melissa A 142, 245, 298
Devlin, Jason F 196, 216, 217
Devlin, Siobhan A 97
Devonmore, Charlotte 186
Devonmore, Dennis A 186, 196, 286
Devweese, Melvin 286
Dewey, Donald 168, 286
Dewey, Janice L 285
Dewey, James H 299
Dial, Julie C 105
Dick Annette M 286
Dick, Rebecca S 286
Dickens, Brian D 255
Dickerson, Jennifer 311
Dickerson, John T 286
Dickson, Brent L 285
Dickson, Mary F 299
Ditsch, Thomas R 235, 299
Dimm, Elizabeth J 255
Diamond, Terrell 206, 207, 255
Dimond, Tracy A 98
Dingman, Deborah M 208
Dinske, Andrew L 254
Dishman, Debbie C 255
Davis, Darrell R 294
Dixon, Claire L 286
Dixon, David H 286
Dixon, Gregory L 255
Dixon, Robin D 311
Dixon, Anita D 286
Dixson, Amy G 182
Dobbling, Kimberly L 21, 181, 210, 211, 255
Dobson, Cheryl A 167, 182, 299
Doolan, Louisa C 182
Doorn, Brian R 240
Doerr, Julie A 299
Dolack, Rebecca L 286
Doli, Denise M 120
Doli, Debra L 154, 196, 255
Domano, Stephanie 160, 171, 299
Dookey, Mary R 185, 286
Doran, Deborah S 212, 286
Dorgan, Barbara J 299
Dorsey, Jerome W 299
Dorsch, Leigh A 171, 205, 231, 299
Dorson, Randy C 187, 255
Dorson, Emmie E 299
Dorson, Kenneth B 311
Dorson, Kimberly 299
Dorson, Mattie 286
Dorson, Skip, PhD 18
Dorson, Susan K 255
Dorson, Terry L 120, 286
Dorson, Beth L 201, 255
Davenport, Andrea 311
Davenport, Mark E 299
Davenport, Rhonda M 286
Davenport, Susan M 299
Davison, Anna J 174, 255
Davison, Anthony A 162, 165, 180, 218, 285
Davison, Donna R 285
Davison, Nancy L 167, 286
Davison, Tracy J 215, 286
Davis, Delinda 311
Davis, Delpha 286
Davis, James W 255
Davis, Jeffrey W 255
Davis, Joanna 173
Davis, Kelly L 299
Davis, Kerry S 286
Davis, Kimberly 311
Davis, Linda L 183, 299
Davis, Lynne C 180, 199, 255
Davis, Stephen S 285
Davis, Teresa 165, 286
Davis, Willie K 285
Davson, Kathy J 229, 299
Dawkins, Michael C 216
Dawson, Linda 98
Dawson, Penney L 286
Day, David 171
Day, Debra 311
Day, Debra E 211
Day, Fred E Jr 196, 224
Day, Jacqueline 255
Day, Joan W 286
Deacon, Samuel M 156, 175, 255

- D -

***Downtown
*Dorm Life**

Dabney, Thomasina E 40, 185, 299
Dalfron, Tracy Ann 285
Dall, April G 162, 285
Dale, Carla B 157, 254
Dale, David M 284
Dale, Janina D 285
Daley, Dawn M 298
Dalton, Jeffrey D 285
Dalton, John T 254
Dalton, Regina 311
Dalton, Tracy L 285
Damon, Tammy Lynn 311
Dance Theatre 173
Danel, David A 286
Danzon, Teresa D 284
Daniel, Mark 154
Daniels, Dennis 181
Daniels, Jeffrey S 286
Daniels, Robert S 86
Dantz, Winnifer A 311
Dant, Mary K 311
Danzon, Jennifer 311
Darr, Kathleen M 286
Darr, Paul A 311
Daugherty, Anne 96, 97
Daugherty, Ellen C 157, 254
Daugherty, Emmie E 299
Daugherty, Kenneth B 311
Daugherty, Kimberly 299
Daugherty, Mattie 286
Daugherty, Skip, PhD 18
Daugherty, Susan K 255
Daution, Teresa L 185, 285
Dauzenberg, Beth L 201, 255
Davenport, Andrea 311
Davenport, Mark E 299
Davenport, Rhonda M 286
Davenport, Susan M 299
Davison, Anna J 174, 255
Davison, Anthony A 162, 165, 180, 218, 285
Davison, Donna R 285
Davison, Nancy L 167, 286
Davison, Tracy J 215, 286
Davis, Delinda 311
Davis, Delpha 286
Davis, James W 255
Davis, Jeffrey W 255
Davis, Joanna 173
Davis, Kelly L 299
Davis, Kerry S 286
Davis, Kimberly 311
Davis, Linda L 183, 299
Davis, Lynne C 180, 199, 255
Davis, Stephen S 285
Davis, Teresa 165, 286
Davis, Willie K 285
Davson, Kathy J 229, 299
Dawkins, Michael C 216
Dawson, Linda 98
Dawson, Penney L 286
Day, David 171
Day, Debra 311
Day, Debra E 211
Day, Fred E Jr 196, 224
Day, Jacqueline 255
Day, Joan W 286
Deacon, Samuel M 156, 175, 255

Dean, George Lee III 160
Dean, Jeffrey L 237, 286
Deane, Douglas 311
Deatherage, Debra L 255
Deatherage, Jerry H 311
Deaton, Lucian N J 299
Deaton, Anne R 255
Debrah, Hilda F 311
Deramillos, John A 85, 86, 89
Deek, John M Jr 186, 228
Decker, Nancy F 285
Decker, Andrea L 286
Decker, Jeffrey F 255
Decker, Jill A 102, 103
Deidman, Loren Michelle 311
Deidman, Michael W 299
Dee, Divonne L, McCollan 299
DeGeorge, Sherril L 298
Degrelia, Chuck C 284
Dehart, Linda M 254
Deitz, Dennis D 224, 286
Delius, Gary F 171, 286
Delier, Dan R 164, 197, 255
Dela, Domicen 155
Delta Sigma Rho 155
Delta Sigma Theta 199
Delta Tau Alpha 156
Delta Zeta 286
Demko, Cindy J 311
Dempey, Steven P 168
Denham, Renee A 255
Denham, Gayle B 255
Denham, Jill 289
Denney, Anita E 206
Denney, Cheryl R 255
Denney, Edwin L 218
Denney, Elizabeth A 206
Denney, Susan C 311
Denny, Sandra E 212, 299
Dennis, Dennis A 285
Dermovich, Joyce A 157, 286
Derossett, Kimberly 255
Derossett, Robert A 224, 299
Dery, Melissa A 142, 245, 298
Devlin, Jason F 196, 216, 217
Devlin, Siobhan A 97
Devonmore, Charlotte 186
Devonmore, Dennis A 186, 196, 286
Devweese, Melvin 286
Dewey, Donald 168, 286
Dewey, Janice L 285
Dewey, James H 299
Dial, Julie C 105
Dick Annette M 286
Dick, Rebecca S 286
Dickens, Brian D 255
Dickerson, Jennifer 311
Dickerson, John T 286
Dickson, Brent L 285
Dickson, Mary F 299
Ditsch, Thomas R 235, 299
Dimm, Elizabeth J 255
Diamond, Terrell 206, 207, 255
Dimond, Tracy A 98
Dingman, Deborah M 208
Dinske, Andrew L 254
Dishman, Debbie C 255
Davis, Darrell R 294
Dixon, Claire L 286
Dixon, David H 286
Dixon, Gregory L 255
Dixon, Robin D 311
Dixon, Anita D 286
Dixson, Amy G 182
Dobbling, Kimberly L 21, 181, 210, 211, 255
Dobson, Cheryl A 167, 182, 299
Doolan, Louisa C 182
Doorn, Brian R 240
Doerr, Julie A 299
Dolack, Rebecca L 286
Doli, Denise M 120
Doli, Debra L 154, 196, 255
Domano, Stephanie 160, 171, 299
Dookey, Mary R 185, 286
Doran, Deborah S 212, 286
Dorgan, Barbara J 299
Dorsey, Jerome W 299
Dorsch, Leigh A 171, 205, 231, 299
Dorson, Randy C 187, 255
Dorson, Emmie E 299
Dorson, Kenneth B 311
Dorson, Kimberly 299
Dorson, Mattie 286
Dorson, Skip, PhD 18
Dorson, Susan K 255
Dorson, Terry L 120, 286
Dorson, Beth L 201, 255
Davenport, Andrea 311
Davenport, Mark E 299
Davenport, Rhonda M 286
Davenport, Susan M 299
Davison, Anna J 174, 255
Davison, Anthony A 162, 165, 180, 218, 285
Davison, Donna R 285
Davison, Nancy L 167, 286
Davison, Tracy J 215, 286
Davis, Delinda 311
Davis, Delpha 286
Davis, James W 255
Davis, Jeffrey W 255
Davis, Joanna 173
Davis, Kelly L 299
Davis, Kerry S 286
Davis, Kimberly 311
Davis, Linda L 183, 299
Davis, Lynne C 180, 199, 255
Davis, Stephen S 285
Davis, Teresa 165, 286
Davis, Willie K 285
Davson, Kathy J 229, 299
Dawkins, Michael C 216
Dawson, Linda 98
Dawson, Penney L 286
Day, David 171
Day, Debra 311
Day, Debra E 211
Day, Fred E Jr 196, 224
Day, Jacqueline 255
Day, Joan W 286
Deacon, Samuel M 156, 175, 255

Dean, George Lee III 160
Dean, Jeffrey L 237, 286
Deane, Douglas 311
Deatherage, Debra L 255
Deatherage, Jerry H 311
Deaton, Lucian N J 299
Deaton, Anne R 255
Debrah, Hilda F 311
Deramillos, John A 85, 86, 89
Deek, John M Jr 186, 228
Decker, Nancy F 285
Decker, Andrea L 286
Decker, Jeffrey F 255
Decker, Jill A 102, 103
Deidman, Loren Michelle 311
Deidman, Michael W 299
Dee, Divonne L, McCollan 299
DeGeorge, Sherril L 298
Degrelia, Chuck C 284
Dehart, Linda M 254
Deitz, Dennis D 224, 286
Delius, Gary F 171, 286
Delier, Dan R 164, 197, 255
Dela, Domicen 155
Delta Sigma Rho 155
Delta Sigma Theta 199
Delta Tau Alpha 156
Delta Zeta 286
Demko, Cindy J 311
Dempey, Steven P 168
Denham, Renee A 255
Denham, Gayle B 255
Denham, Jill 289
Denney, Anita E 206
Denney, Cheryl R 255
Denney, Edwin L 218
Denney, Elizabeth A 206
Denney, Susan C 311
Denny, Sandra E 212, 299
Dennis, Dennis A 285
Dermovich, Joyce A 157, 286
Derossett, Kimberly 255
Derossett, Robert A 224, 299
Dery, Melissa A 142, 245, 298
Devlin, Jason F 196, 216, 217
Devlin, Siobhan A 97
Devonmore, Charlotte 186
Devonmore, Dennis A 186, 196, 286
Devweese, Melvin 2

... M 136 127
Barnes S 209 238 256
Barnett J 155
Barnham 289
Barnum Curtis L 196 202 286
Barr Deborah R 41 201
Barr Jodi E 205
Barr Linda L 286
Barr Lynn Ann 289
Dunnington Michae 286
Dunnington Stephani 289
Dupont Rebecca L 182 256
Dustin Robbin H 286
Dustin Timothy A 286
Dunham Lea Anne 311
Durham Mary Hoskins 256
Durrell Linda J 166
Durst Lori M 203
Durst Terry C 299
Dusall Diane I 269
Dye Mary E 286
Dye Vicki L 286
Dyhouse Lisa K 299
Dyer Cara N 165 172 286
Dyer Debra L 178 299
Dye Shen Lynn 311

- E -

*EKU
*Eurythmics

E C 173
Eads Laura J 292
Eakin Melinda C 163
Easterling Rev Dav 164
Easton Charles E II 299
Eckert John W 286
Eckert Linda E 292
Eckert Thomas K 227
Eddib Ali A 256
Edlin Patricia L 200
Edmonds Pam 120
Edu Marni O 187 256
Edwards Bill L 256
Edwards Brenda L 256
Edwards Jackie H 286
Edwards Moni W 311
Edwards Stacy A 299
Egberts Daniel W 286
Egberts Donna A 299
Eggers Donna M 157 167 169 311
Egerton Charles F 286
Egliam Cynthia L 183 286 321
Eglerman Marc A 154
Eischell Kim 201
Ejner Scott A 230
Elam Lea A 256
Elam Michael 223
Elam Pamela K 299
Elbakowski Ibrahim 286
Elder Deanna K 286
Elder Diane 299
Elder Margaret M 182 256
Elkins Sean L 193
Elliott Amy 157 299
Elliott Christine 311
Elliott Gona L 286
Elliott Mitzi K 299
Elliott William D 311
Ellis Arlene L 286
Ellis Mary H 165 299
Ellis William F 169 286
Ellison Holly A 256
Elmore Coaxendon 311
Elrod Christopher D 256
Elswick Clayton C 114
Elswick Donna Denise 162
Elswick Doug 286
Emanuel William R 287
Embre Evelyn 311
Embre Kathleen J 256
Emby Audrey L Jr 311
Emerson David L 256
Emmons Greg S 235
Engle Fred D 24 162
Engle Steve 114 153
Enlow Frank 299 311
Enzor Laura J 205 286 256
Enze Russell Dr 159
Enzweiler Ben A 179
Ermanick Rick Coach 101 103
Ernst Bernard J 240
Ernst John P 240
Ernst Michael J 162 204 224 256
Ernstelli Kim L 231 286
Ernstman Mark E 105
Estep Pamela K 168 256
Estep Tracy L 299
Estes Bobby J 256
Estes Jennifer L 311
Estes Karen R 214 215
Evans Daniel R 256
Evans Karen L 90 144 140 164 256
Evans Kerry W 299
Evans Kimberli D 256
Evans Lisa K 256
Evans Lonnie J 311
Evans Michele 211
Evans Shawn T 182 238
Everett Billie J 311
Everman David G 311
Ewers Lynda J 184
Ewy Sarah R 286
Eykeman Monica J 256

- F -

*Finales
*Flashdance

Fain Paula Sue 212 311

Falch Charles 311
Falcon Cheryl L 157 256
Farley Robin Craig 286
Farley Kimberly A 176
Farmer Darren E 286
Farmer Karen A 205
Farmer Pamela K 286
Farrar Linda C 256
Farrar Scott A 300
Farris Gregory W 186 286
Fathuing Cheryl R 300
Faughn Laura L 312
Faucione Kimberli 256
Faulkner Diane I 256
Faulkner Ricky L 220
Faulkner Robert D 286
Fausst Louis D 300
Fausst Richard C 312
Fawcush Kevin S 196 237 286
Fawcett Lisa L 171 211
Fegan Roberta C 286
Feagins Wanda G 198
Fee Gina H 256
Feger Diane C 166 286
Fenstermaker Sherm 300
Festez Susan L 300
Fetidouha Allen J Jr 86 80 286
Feltner Donald 127
Feltner Edward S 312
Feltner Mary L 286
Feltner Monica R 157 159 164 257
Feltner Paul R 257
Fennell Elizabeth J 102 103 134 257
Fenness Timothy J 257
Fentelman Julie M 203
Ferguson John 86
Ferguson Kimberli A 292
Fettes Leslie W 312
Fetts Jon 300
Fetzer Robin A 162 257
Fiedler Sonja R 238 312
Field Susan L 257
Field Gregory K 237 286
Fields Jake 242
Fields Kelly M 300
Fields Leanne 193
Fieglstahler Ellen 286
Fike Pamela Gail 312
Ficks Jacquelin 257
Finnane Roxanne M 300
Finvane Club 174
Finerman Thomas J 257
Finney Kelly S 115
Fischer Bonni J 201
Fischer Susan M 212
Fishback Kevin 186 227 312 311
Fisher Joseph M 312
Fisher Robin L 286
Fisher Susan 242
Fisher Nancy A 257
Fitch Candice A 286
Fitch Christina K 312
Fitzgerald Carol 312
Fitzgerald Jennifer F 286
Fitzgerald Kevin L 228
Fitzgerald Regina G 300
Fitzpatrick Steve J 181
Fivash Sherilyn 108 257
Flanery Lon 300
Flanery Sherry A 182 287
Flannery Ronald J 287
Flatt Lisa M 205 257
Flavler Tona Kaye 312
Flessner Laura 312
Fleming Bradford L 169 257
Fleming Richard F 186
Flemer Tammy Renee 312
Flemer Ryan C 257
Fleisinger Richard 312
Fletcher David W 158 169 300
Fletcher Teresa L 300
Florez Patricia J 106 300
Flood Martha J 312
Florence Amy L 257
Flory Joseph 177
Flowers Margaret 312
Flord Alysa J 206 287
Flord Elsie Marie 300
Flord Rachel M 212 300
Flord Tracey 161 164 257
Flynn Melody A 157 257
Flynn Monna L 257
Foster Elizabeth A 312
Foyes Melanie 183
Foyes Michael A 287
Foyes Naomi K 171 257
Foyes Nancy K 286
Food and Nutrition Club 174
Forbes Brent B 114 116
Ford Anita F 257
Ford Scott E 190 240 287
Ford Trev B 287
Foreman C David 312
Foreman Melodie L 286
Forsythe Robin R 90
Forsythe Lennie A 257
Forsythe Michael L 300
Foster Portia W 256
Fothergill Brent A 238 239
Fouchey Corinne J 257
Fouts Karen F 214 215
Fox Brenda Kaye 312
Fox Gidley T 257
Fox Gary E 162
Fox Jim 147 154
Fox Lisa E 181 257
Fox Phillip B 167 287
Fox Susan W 210 211 257
Foy Keenan T 257
Foy Tamara J 257
Fybie Gay J 105
Fyles David R 230
Francis Beverly 177 181 257
Francis Kathi Lea 312
Francis Monica L 229 312
Francis Pennell 312
Frank Barry E 300
Franklin Melodee A 300
Franklin Nancy L 300

Fras Elizabeth Dr 183
Frazier Donna M 186 257
Frazier Bradley R 287
Frazier Patricia A 300
Frazier Shadi III 220 257
Fredrick Jennifer 287
Fredrick Joanne L 257
Freed W Karl L 257
Frees Jesse D 286
Freeman Karne L 186 257
Frees Kellie A 312
Frees Kimberley A 312
French Becky J 287
French Club 175
French Rodney W 168 311
French Ron C 287
French Sandra L 257
Frey Lisa A 199 257
Friedlander Ronald 257
Fries Catherine M 312
Friz Charles A 300
Frish Gary E 164
Frommiller Scott A 184
Frost Lisa G 183 192 287
Fruth Brad W 286
Fruth Brian S 172 258
Fruth Tara W 164 258
Frusberger Jamie L 235 287
Frux Lisa A 171 205 300
Fryman Cynthia J 227 287
Fryman Mark T 186 312
Fryman Elizabeth C 208 258
Fulcher Katherine A 258
Fuller Sonja H 300
Fullmore Matt K 258
Fultz Colleen E 287

- G -

*Greeks
*Garfield

Gabbard Allison 300
Gabbard Lisa 312
Gabbard Marilyn 312
Gabbard Ronald 257
Gabbard Rebecca W 165 258
Gabbard Rebecca W 300
Gabbhart Gregory B 142 193
Gadd Wendell R 177 300
Gadd Shervilyn 287
Gadwin Barbara A 186 300
Gaines Delia L 208
Gale David D 163
Gale David Dr 134
Gallagher Rebecca 212
Galloway Mary S 230
Galloway Monica R 300
Galloway Scott T 287
Gallagher Tamara L 170
Gambel James F 287
Gambel Richard V 300
Gambel Sherm D 300
Gammala Iola Signa 156
Gammone Kathleen M 300
Gannin Kristina J 206 312
Gannin Patricia A 287
Gannin Keith H 222 223
Gannin Karen L 300
Gann James Jr 186 201 258
Gardner Rebecca L 258
Gardner Joy L 312
Garland Lon L 201 312
Garland Richard D 157 258
Garner Eric J 312
Garner Gregory M 258
Garner Lisa Michele 312
Garner Penny J 312
Garner Robin K 158 300
Garrett Jane E 258
Garrett Paula R 103 120
Garson Jill M 171 312
Garson William Ben 312
Gary Clona L 185
Gary Cathy T 300
Gatwood David M 218
Gath Jennifer G 205
Gatwood Lisa A 300
Gavin Mary E 92
Gay Melinda S 256
Gay Melissa A 201 258
Gay Laurie L 176
Gay Teresa J 257
Gaylord Thra D 159 168 258
Geigel Lisa A 258
Gearty George E 220
Gentoni Paula M 229
Geoghegan Betty J 177 258
German Club 176
Gesesse Akhile 258
German Charlotte L 312
German Kimberli W 312
Chanavend David 112
Giambattista Scott 187 224
Gibbs Brian S 167 228 258
Gibson Charles D 132
Gibson Charles H 113
Gibson Janice 103 120 257 300
Gibson Jerry A 201
Gibson Kimberly A 312
Gidley Terry Lee 162
Gierek Kay E 165
Gier Johny Marie 312
Gilbert Cheryl L 242 287
Gilbert Melissa A 287
Gilbert Terry L 287
Gilbert Tamela G 185 300
Gilbreath John C 300
Gilchrist William B 132
Gileath Amy 287
Giles John W 312
Giles Kathryn A 287
Giles Vicki L 300
Gilliland Cary S 258
Gill John A 147 157 242 258
Gillespie Charlene 69 99 287
Gillepe Kevin C 230 256

Gillis Linda Pamela J 287
Ginsler G 154 287
Gilman Kent 258
Gilmore Jack B 185 258
Gilmore Rose A 120
Gilraith Amy S 155
Giltrath Melissa 312
Gilvin Dennis S 181
Gimbatista Scott 258
Gindler Sherry A 312
Girb Robin E 206 300
Girten Julie L 208
Gister Dana L 33 312
Givens George P 300
Glass Kathryn F 287
Glass Kevin Doyle 227
Glatthar Angela L 171
Glaubler Susan Marie 312
Glenier Dawn M 177 287
Gnepper Laura A 171 237 300
Goatley Paula A 197 258
Goekel Nancy L 287
Godwin Jeffrey 312
Godwin James R 287
Godwin Terry L 300
Goffi Tara M 300
Gotts Eleesa J 312
Gotts Henry Jr 156 258 312
Gotts Philip 185 312
Gottsberry Joette 312
Goldley Anne J 286
Godd Dorsey H Jr 84 86 156 287
Goodall Catherine R 155
Goodale David S 300
Goode Hal R 300
Goode Joan R 287
Goodin Lisa C 90 91 92 94 258
Goodin Mary S 178 185 287
Goodin Patrick 238 258
Goodloe Renata 312
Goodman David B 228
Goodman Kimberli 312
Goodman Marie E 312
Goodman Rhonda M 201 287
Goodwin Tona M 312
Goodwin Jeffrey C 230 312
Goodwin Loren C 220 221
Goodwin Tammy L 257
Gornell Jonna B 300
Gornell Susan R 287
Gosser Cindy C 287
Goswami Lorriann 166
Graber Marc C 287
Grasee Karen R 287
Grasee Michael 312
Graham Christen J 150 258
Graham Kathy L 178 287
Graham Mary B 287
Graham Ricky E 300
Graham Shawn R 286
Gray Yvonne 287
Graham Keith 258
Grant Candace E 238 301
Grant Douglas W 162 230 258
Grant Michael D 312
Gratz Laurie L 206
Graz Christine 312
Graz Jennifer A 214 215
Graves Terence F 287
Gray Abby L 287
Gray Bonnie Dr 186
Gray James Jr 186 258
Gray Jeni 300
Gray Masine A 312
Gray Melinda A 287
Gray Sally 312
Gray William E III 287
Greer David T 86
Greer Gladys R 300
Green Coxendyln 162 165 287
Green Patricia A 312
Green Shannon 287
Green Willie E 238
Greene J Cathrine 312
Greene Janet C Jr 258
Greene John Jr 312
Greenhill Catherine 287
Greenhill Stephanie 258
Greenhill Vivian L 206 207
Greenly David Dr 138
Greenwell Connie S 172
Greenwell Diana R 172
Greenwell Don Dr 157
Greenwell Jim D 200
Greenwell Karen A 172
Greenwell Larry R 162 166 172 159
Greenwell Linda A 258
Greenwell Melaine 300
Greenwell Paul G 156 166 175 259
Greer Cathy L 212
Greer Marlene 287
Greer Robin D 201 312
Greer Susan M 300
Greer Kelly L 300
Grigg Wendy J 312
Gregory Candys J 300
Gregory Paula M 300
Greer Nancy E 167 259
Grider Mary A 312
Grider Shelia A 258
Griffin Terry A 259
Griffith Harry W 259
Griffith John G 106
Griffith Johnny W 287
Griffith Ken 165
Griffith Susan K 165 300
Griggs Terry M 168
Grimes Bernard 222 223
Grimes Janet R 185
Grimes Kelley J 312
Grimes Rcky 300
Grisham Michael E 259
Grisonold Jenny E 208 259
Grisonold Sherrie T 300 321
Groeschler Carl L 230 259
Groeschler Rob A 230
Gross John D 196 237 287
Gross Rodney Dr 126

- H -

*Homecoming
*Horney Corner

Haake Lon 169 215 287
Hack Mary A 185 287
Hack Mary K 170 287
Hackel Angela M 160
Hackel John C III 232
Hacker John C 234 235 288
Hacker Leigh A 313
Hacker Sherm L 182 288
Hacker Virginia J 300
Haddis Jennifer S 231 288
Haddock Allison M 286
Haden Karen H 120 121
Haeblerin Thomas A 300
Hafendörfer Lisa K 300
Haft Jennifer L 180 313
Haftling Sondra F 313
Hagan Anita M 168
Hagen David Alan 86
Hagan Freda M 90 94 259
Hagan Lori L 208
Hagan Teresa A 164 259
Hagan Michelle R 313
Hahn David C 242 300
Hail Robin R 311
Hail Tara J 300
Halbaux Christine 108
Hale Denise L 301
Hale Jacqueline 215
Hale Max A 258
Hale Kimberley S 215
Haley Lisa Ann 313
Haley Robert J 288
Hall Claudia S 176 288
Hall Clint D 286
Hall Hens M 239 320
Hall Keen L 215
Hall Michael R 299
Hall Micael E 313
Hall Scott R 288
Hall Steven D 238 301
Hall Suzanne M 258
Hall Bossi David
Halliday David D 168 187 220 221 259
Hales Steven C 240
Hambro Victoria L 162 172 301
Hamilton Dennis W 286
Hamilton Jane E 175 288
Hamilton Joseph E 182
Hamilton Phillip L 257
Hamilton Rusty R 313
Hamilton Shelia 301
Hamilton Jeffrey W 301
Hamilton Marjorie J 97
Hamm Tammy J 301
Hammel Lisa A 301
Hammer Wilbur J 186 224 288
Hammond Darlene R 301
Hammonds David C 154 259
Hammonds Michele 211
Hampson Melinda M 301
Hampton Robert S 259 288
Hampton Susan L 203 286
Hancock Donna J 259
Hancock Ellen F 158 301
Handy Shayne D 288
Hanes Marce L 90 91 92 173 288
Hang Wedell R 313
Hanks Dawn Renee 174 288
Hansen Patricia M 259
Hansen Christopher M 174 259
Hannley Peter S 157 159 259
Hanson Danny A 86
Hanson Dan E 168
Hanson George E 238 301
Hanson Denise L 86
Hanson Arthur M 301
Hanson Kimberli 301
Hapeman Stephanie D 281
Hapeman Jennifer D 208
Harshin George 313
Harmon Michael M 215 259
Harshon Horace L 246
Harshoffer Gary 114
Hards Eugenia L 301
Hards Mary E 301
Hardy Sharon K 286
Hargaden Jennifer M 313
Hargaden Kelly A 185 301
Hargan Ma A 313
Hargrove Laura A 215 313
Hargrove Linda K 215 259
Hartley Rebecca J 313
Hartlow Braden R 288
Hartlow Debba L 185 259
Hartlow Kenneth D 288
Hartlow Paula J 258
Harveyer Brian B 286
Harmon Kimberli A 208
Harmon Phillip R 301
Harmon Terry J 185 203 288
Harper Joe W 259
Harper Kelly M 286
Harper Tommy 120 301
Harrington Nanette M 242 301
Harris Barbara J 208 269
Harris Conna S 289

Harris, Delynn 185
 Harris, Gregory C 301
 Harris, Gregory L 301
 Harris, Helen M 246
 Harris, Lisa 301
 Harris, Sandy L 186, 288
 Harrison, Jesse M 232
 Harrison, Lisa 157, 268
 Harrison, Rebecca L 260
 Harrison, Ron Eric 313
 Harrop, Allison L 301
 Harrop, Lisa M 260
 Harsh, Deborah R 288, 261
 Hart, Lisa K 180, 361
 Hart, Timothy R 313
 Hart, William R 162, 165, 232, 260
 Harten, Rav 301
 Hartlage, Deborah A 301
 Hartlage, Jeff T 228
 Hartlage, Thomas E 288
 Hartley, Rita K 180, 301
 Hartline, Ron G 232, 233
 Harvey, Lynn Couch 97
 Harvey, Art 65
 Harvey, Fred L Jr 40
 Harville, Charles D 301
 Harville, Claude S 260
 Haskubh, Kirsten A 173, 288
 Hasel, Carol Jane 288
 Hauster, Mary L 162, 172, 160
 Haunings, Julia L 161, 162, 164, 176, 186, 187, 260
 Havy, Dana J 301
 Havel, David 301
 Havel, Charles W 260
 Havel, Chris 288
 Hatfield, Holly R 288
 Hatfield, Nancy J 313
 Hatfield, Mary S 301
 Hatfield, Michael C 288
 Hatfield, Tammy R 313
 Hatfield, Teresa 205
 Hatoot, Renee J 301
 Hauberg, Arthur W 267
 Haughebo, Tina M 148
 Hawk, Karen L 185, 313
 Hawkins, Chris R 237
 Hawkins, Gary G 260
 Hawkins, Teresa D 260
 Hawkley, Michael T 182, 260
 Hawthorn, Jane E 301
 Hay, Carla D 301
 Hay, Catherine 8 288
 Hay, William E 168, 288
 Hayden, Barbara A 242
 Hayden, Marvin 301
 Hayden, Heather 143, 157, 260
 Haydon, Jennifer L 301
 Hayes, Connie L 301
 Hayes, David 165, 268
 Hayes, Elizabeth M 201
 Hayes, Helen S 260
 Hayes, Laura C 313
 Hayes, M 201, 301, 313
 Hayes, Michael E 169, 260
 Hayes, Misty J 313
 Hayslett, Joseph H J 301
 Hatten, Claudia A 288
 Head, Cathy N 158, 301
 Head, Howard S Jr 260
 Head, Mary C 301
 Head, Terri J 288
 Heady, Pamela K 171, 301
 Healy, Lawrence 288
 Healy, Terri J 288
 Hebert, Carla F 229
 Hebert, Don P 260
 Hebert, Susan C 288
 Hecht, David E 211
 Heeger, Deborah C 186, 260
 Heifer, Dennis K 166
 Heil, Sandra D 190
 Heil, Carrie A 260
 Heil, Julie M 173, 288
 Heil, Marc Damian 313
 Heil, A 260
 Heiland, Ann H 260
 Heilmann, Jacqueline 301
 Heilmann, Jeffrey 313
 Heilmann, Michael J 260
 Heim, Cheryl K 313
 Heim, Jennifer R 164, 169, 260
 Heim, Stephen B 313
 Heimbue, Roy A 313
 Heimbue, Trina R 231, 313
 Heimbue, Vicki L 260
 Heimbue, Roy 156, 166
 Heimbue, Hugh C 226
 Henderson, Andrew R 105
 Henderson, Pamela S 229
 Henderson, Janna A 313
 Henderson, Peggy S 313
 Henderson, Robin B 260
 Hendricks, Melissa A 313
 Hendrix, Stewart D 301
 Hennessy, Alicia M 232
 Hennessy, Lynn M 33
 Henry, Beverly J 301
 Henry, James B 164, 183
 Henry, Natalie G 313
 Hensel, Mary M 186
 Hensel, Brenda L 260
 Hensley, Dale 260
 Hensley, David S 81
 Hensley, Fonda A 313
 Hensley, Kelly A 288
 Hensley, Kimberl; 157, 260, 313
 Hensley, Mary, Lisa 158, 159
 Henson, Marvin 360
 Henson, Dean M 301
 Henson, John D 260
 Henson, Laura L 201, 231, 260
 Henson, Charles M 224
 Herd, Esnil W 288
 Herber, George, Dr 177
 Herbig, Kim S 301
 Herkand, David C 288
 Hernandez, Jose C 157, 180, 260
 Hernandez, Steven P 216
 Herrell, William R 260

Hernn, Shari L 167, 205
 Herring, Sheila A 155
 Herrington, Elaine 260
 Herring, David 316
 Herzog, Robert L 216, 217
 Herzog, Stephen E 216, 217
 Hes, Deborah L 170, 288
 Henselbrock, Pam L 165
 Hesson, Stephen N 238, 301
 Hettner, John E 171
 Hettner, Sherr L 301
 Hetter, William J 291
 Heugel, Robert M 261
 Hibbs, Darrell G 301
 Hibber, Walter A 260
 Hicks, Rickel A 261
 Hickman, Diane E 243, 288
 Hicks, Amy K 181, 313
 Hicks, Barry S 260
 Hicks, Melissa E 288
 Hicks, Sharon C 161
 Hicks, Sheila 288
 Hicks, Sherr 261
 Hiern, Laura Grace 313
 Higdon, Charles B 234, 235
 Higgins, Jane C 301
 Higgins, Kay Ann 313
 Higgins, Lisa G 301
 Higgins, Robbin C 161, 261
 Higgins, Sherry J 301
 Higginfill, Sharon R 261
 Highland, Margaree R 211
 Highower, Joanna L 177, 185
 Hill, Cindy L 182, 288
 Hill, Daniel R 288
 Hill, David Jr 223
 Hill, Elizabeth A 313
 Hill, Irene 261
 Hill, Isuah 37, 223
 Hill, Mark T 301
 Hill, Melaine D 261
 Hill, Pasley A 313
 Hill, Philip Jr 84, 85, 86, 87, 223, 288
 Hill, T 313
 Hill, Woody L 185
 Hillerbrand, Amy L 261
 Hiltchen, Theresa L 261
 Hinchen, Cheryl A 261
 Hines, Betty C 301
 Hines, Keith J 223
 Hinkle, Karla K 180, 313
 Hinton, Gary G 183
 Hinton, Lucy A 288
 Hinz, Howard W 288
 Hix, Rebecca L 288
 Hoagland, Kathleen E 69, 205, 288
 Hoagland, Robert W 313
 Hobbs, Tracy L 313
 Hocker, Devon 182
 Hockey, Jennifer A 178, 261
 Hodapp, William R 301
 Hodge, Dale L 180, 313
 Hodge, Jay A 100, 101
 Hodge, Mark A 261
 Hodge, Robert E 313
 Hoekzema, Andrew W 196, 226, 227, 261
 Hoel, Maria D 261
 Hoffman, Amy B 215, 232
 Hoffman, Jay 313
 Hoffman, Marjorie J 205, 288
 Hofmann, Karen L 105, 173
 Hogarth, Laurel S 313
 Hogrefe, Ana L 106, 107, 173, 238, 288
 Hoig, Elaine K 159, 174, 211, 232, 261
 Holbrook, Carrie L 201
 Holbrook, Geraldine 261
 Holbrook, Sandra D 242, 301
 Holbrook, Vicki L 170, 205, 261
 Holbrook, Wanda K 313
 Holcomb, David E 186, 288
 Holcomb, Lisa M 301
 Holdaway, Adam D 216
 Holland, Jr David 313
 Holland, Matthe K 261
 Hollars, Rebecca L 288
 Holliday, James E 260
 Hollinger, Rhonda R 301
 Hollis, Julia L 261
 Hollway, Sherianna 261
 Holmes, Hal 160
 Holmes, Mark J 165, 288
 Holstein, Mark 313
 Holt, Laura B 288
 Holt, Lisa C 261
 Holt, Nancy R 145
 Holt, Wendy T 190, 261
 Holmes, Jane E 161, 260
 Honchell, Sherre M 288
 Honchell, Teresa L 155
 Hood, Lisa A 301
 Hood, Tina M 313
 Hooper, Christopher 313
 Hoopwell, Teresa M 185
 Hopkins, Michael W 261
 Hopkins, Ronald L 238
 Hoppner, Lester H 261
 Horn, Duane K 218, 301
 Horn, James 288
 Horn, Kathy A 260
 Horn, Sharon L 288
 Horn, Stephanie D 261
 Horn, Tammy K 301
 Hornack, Nadine M 201, 288
 Hornback, Joan M 301
 Horne, Betty A 313
 Horner, Allan W 186, 218, 301
 Horney, Jolene 301
 Horticulture Club 175
 Horton, Esnil 288
 Horton, David J 261
 Hoskins, Connie D 261
 Hoskins, Jennifer L 208, 261
 Hoskins, Sherry K 261
 Hoskins, Timothy W 288
 Houch, Mary J 313
 Housh, Frances H 313
 Houser, Kimberly J 261
 Houston, Catherine M 206
 Houston, Peggy A 288
 Houze, Gayle M 41, 201, 301

Howard, Barbara A 215
 Howard, Jane C 215, 261
 Howard, Jay 301
 Howard, Keith M 261
 Howard, Kenneth 313
 Howard, Lee J 181
 Howard, Leigh A 161
 Howard, Nancy L 197, 215
 Howard, Scott 216
 Howe, Sherr L 301
 Howell, Allison P 301
 Howell, Dana Eliza 313
 Howell, Jacqueline S 262
 Howell, James Allen 313
 Howell, Kent D 196, 217, 232, 262
 Howell, Renee A 216
 Howser, Deborah Ann 212
 Hrancky, Catherine 289
 HRSDA L 176
 Hubbard, Donald F 262
 Hubbard, Ronald K 289
 Hubbard, Tina J 262
 Huber, Kathy J 257, 262
 Hucklemler, Ann 289
 Hudd, Margaret 313
 Huddleston, Wesley V 289
 Hudson, Carla E 301
 Hudson, Glen W 301
 Hudson, Greg 223
 Hueber, Teresa N 301
 Huenner, Jeffrey A 238
 Huesing, Steven R 289
 Hull, Beverly A 262
 Huff, Michelle 169, 301
 Huff, Ruby L 162, 169, 262
 Hughes, Amy R 211
 Hughes, Ann 262
 Hughes, Kimberly K 313
 Hughes, Melaine A 208, 289
 Hughes, Robert H 313
 Huijck, Mack Gordon 313
 Hulet, Teresa A 162, 289
 Hulst, Teresa K 168, 289
 Hultz, Brian J 262
 Humber, James A 261
 Hume, James C 301
 Humes, Gordon R J 313
 Hundley, Marc B 155
 Hunskenmoller, Greger 162, 262
 Hunsinger, Bonnie A 169
 Hunt, Gregory M 262
 Hunt, Lartha Angela 313
 Hunt, Miranda M 198
 Hunter, John J 301
 Hunter, Mitchell P 314
 Hunter, Scott M 289
 Huss, Max S 85
 Hutchinson, Tracy L 212
 Huges, Arnes H 289
 Hutton, Catherine J 262
 Hutton, Cathern A 289
 Hutzel, Barbara J 174
 Hyde, Lon A 227, 301
 Hyman, Lisa K 170
 Hyndman, Brian E 174, 262

Jacobs, Thomas R 216
 Jacobson, Michael A 237
 Jama, Ahmed A 262
 James, Anthony T 83
 James, Ernest 314
 James, Marcy A 182, 302
 James, Mark T 314
 James, Mary J 262
 James, Raylene 262
 Jarrett, Nancy R 242, 302
 Jarvis, James R 159, 166, 212
 Jasper, Debra E 215
 Jasper, Ned 180
 Jefferson, Karla A 189
 Jeffers, Dennis P 262
 Jehn, Julia 52
 Jenkins, Karen M 238
 Jenkins, Lon A 199, 289, 321
 Jennings, Gregory C 238
 Jennings, James H 165, 246
 Jennings, John K 242, 302
 Jennings, Lorette D 302
 Jennings, Mabel 165
 Jennings, Scott D 167, 262
 Jennings, Winfred 262
 Jerrett, Nancy 206
 Jesse, Michael E 171
 Jetz, Deborah A 173, 302
 Jemmer, Deborah L 168
 Jent, Virginia N 301
 Johns, Ronald C 262
 Johnson, Andrea L 120
 Johnson, Anita L 289
 Johnson, Barbara B 220
 Johnson, Barbara T 79
 Johnson, Beverly 314
 Johnson, Bruce A 218
 Johnson, Carla 314
 Johnson, Charles E 230
 Johnson, Charles J 262
 Johnson, Chester 302
 Johnson, Connor G 262
 Johnson, David H 289
 Johnson, Deborah A 120
 Johnson, Duinn T 186
 Johnson, Edward 180, 302
 Johnson, Gerald 314
 Johnson, Gerald 179
 Johnson, James J 302
 Johnson, James L 302
 Johnson, Janet G 160, 162, 177, 289
 Johnson, Judith E 262
 Johnson, Jill S 263
 Johnson, Jody E 302
 Johnson, Joe 189
 Johnson, Laura J 289
 Johnson, Leslie L 260
 Johnson, Linda 289
 Johnson, Lisa F 314
 Johnson, Marilyn 102
 Johnson, Michael H 228
 Johnson, Michael S 230
 Johnson, Miriam 314
 Johnson, Rebecca Susan 313
 Johnson, Richard H 263
 Johnson, Renald T 176
 Johnson, Sharron 205, 263
 Johnson, Steven L 216
 Johnson, Steven W 160, 196, 202, 263
 Johnson, Terry J 302
 Johnson, Terri L 262
 Johnson, Trilla Duane 314
 Johnson, Virginia A 302
 Johnson, William C 289
 Johnson, Shannon K 262
 Johnson, Thomas E 165, 289
 Jones, Robert B 239
 Jones, Anthony O 223
 Jones, Barbarahe A 198, 263
 Jones, Ann 174, 314
 Jones, Bobbie K 199
 Jones, Charlene A 290
 Jones, Cynthia 179, 206, 207, 290
 Jones, David L 154
 Jones, Donald E Jr 216
 Jones, Dwayne 263
 Jones, Carmen 163
 Jones, Jennifer S 201, 302
 Jones, Kathy L 203
 Jones, Kevin D 144, 230, 302
 Jones, Kimberly J 314
 Jones, Latsaha A 174, 263
 Jones, Marcella K 212
 Jones, Michael J 263
 Jones, Paul R 166
 Jones, Pola J 262
 Jones, Regina L 215
 Jones, Rose Mary 164
 Jones, Samuel W Jr 227
 Jones, Sharon K 180, 205
 Jones, Teresa C 263
 Jordan, Terry L 197, 263
 Jones, Thomas 302
 Jones, Tina A 314
 Joos, Joao R 302
 Jordan, Mary J 314
 Joseph, Barney H 261
 Joseph, Elvin J 262
 Judge, Rebecca A 178, 290
 Justice, Michael 160
 Justice, Noella M 290
 Justice, Paul A 314
 Justice, Tamme S 263

Kaiser, Jack 170
 Kalinckab, Stephen C 302
 Kambor, Donna M 314
 Kammerer, Debra A 165, 263
 Kanyo, Randy P 314
Kappa Alpha
Kappa Alpha Psi 220
Kappa Alpha Theta 208
Kappa Delta 210
Kappa Delta Pi 157
Kappa Delta Tau 178
Kappa Mu Epsilon 157
Kappa Tau Alpha 158
Kappes Carl J 164
 Karlowitz, Kate 158
 Karem, Louise A 314
 Karsner, Dorothy M 314
 Karshner, Terri L 206, 242, 290
 Karst, Karen L 176, 263
 Kaup, Jennifer L 290
 Kaucher, David H 162
 Kavanagh, Yonda G 314
 Kaw, Alice G 280
 Kays, Patrick D 212
 Kearns, Amy C 302
 Kearns, Sandy J 203
 Keating, Rebecca S 182
 Keele, Suzanne Marie 106
Keene Hall Council 179
 Keenan, Carli A 205, 302
 Keeli, Linda M 229, 290
 Keith, David W 260
 Keith, John 126
 Keith, Roy L 314
 Kelley, Blaine D 180, 263
 Kelley, Karen E 314
 Kelly, Jimmy 220
 Kelly, Krista L 264
Kelly, Lori 231
 Kelly, Sherry J 264
 Kelly, Timothy W 302
 Kelso, Cynthia A 314
 Kelsh, Cindy L 232, 290
 Kemper, John B 238, 239
 Kempster, Marsha A 262
 Kempster, Shane A 184, 264
 Kennedy, John W C 177
 Kent, Jennifer S 215
 Kentner, Richard S 154, 290
 Kern, Linda M 135, 206
 Kerndt, Deborah L 238, 314
 Kersting, Judith A 182, 264
 Kersting, Calvin L 262
 Ketternng, Ellen F 185, 302
 Ketternng, Kelley A 185, 264
 Ketternng, Leona S 185, 314
 Key, Ricky L 264
 Key, Terri E 314
 Keyser, Daniel W 264
 Keyser, Terri L 41
 Kidd, Keith 114
 Kidd, Kimberly R 190, 191, 205
 Kidd, Melissa A 290
 Kijko, Roy, Head Coach 75
 Kidwell, Carol M 264
 Kidwell, Dana R 154, 158, 302
 Kidwell, Lisa K 302
 Kimmel, Caroline R 201, 302
 Kiehl, Jane 201, 314
 Kigelhin, Angela G 178, 290
 Kilian, Jay E 183, 314
 Kim, Sung H 177
 Kimbrough, Beth 211, 232, 264
 Kinard, Stephen C 290
 Kinchick, Cynthia R 302
 Kinder, Darrin 101
 King, Bonnie L 314
 King, Diane J 314
 King, Don M 237, 290
 King, Mary 21
 King, Mary A 232
 King, Melaine A 184, 290
 King, Melissa A 185, 302
 King, Ronald L 101, 118
 King, Sharyl M 264
 King, Steven T 302
 King, Tern 290
 King, Vicki L 179
 Kingsland, Angela G 200, 201
 Kingley, Guy R 264
 Kinlake, Lee A 169, 302
 Kinman, Christopher 238, 290
 Kinney, Hebe E 290
 Kinney, Joan R 302
 Kinzer, Margio L 290
 Kiper, Shelby 160
 Kirsh, Amy M 164
 Kircher Beth A 264
 Kirk, George S 218
 Kirk, Joy S 101
 Kirsh, Todd F 102
 Kirkland, Budd D 314
 Kirkpatrick, Kenneth 175, 264
 Kirsh, Michael M 264
 Kirsh, Brad B 230
 Kiss, Gregory A 156, 166
 Kiss, Jennifer M 205
 Kitchner, Tamara L 290
 Kitchen, Jane A 208, 264
 Kitchen, Thomas S 290
 Kitzila, Sydney M 302
 Klaren, Jane M 302
 Klart, Cheryl L 157, 159, 164, 264
 Kleffman, Todd A 183
 Klein, Mary C 170, 290
 Klein, Keith D 181
 Kline, Denise M 302
 Klinger, Lisa C 158, 202, 203
 Klinger, Angela L 290
 Klotzback, Wilfred J 262
 Knauer, Kimberly D 314
 Knauer, Sandra S 302
 Knauer, Shan L 174, 294
 Knazovich, Dora M 212, 238
 Knight, John R 228
 Knighton, Diane M 218
 Knisley, Bradley E 240
 Knisley, Brenda S 179, 264
 Knos, Wilma J 290
 Knuckels, David W 171

- I -

***Independents**

***Intmurrals**

IFET Club 177

Igbarah, Anne M 301
 Igo, David H 168
 Ikeno, Terri 126
 Imre, Jacqueline L 289
 Ingle, Joseph T 236, 237, 289
 Ingram, Danna K 289
 Ingram, Eric M 81
 Ingram, Sandra E 289
 Inman, James L 289
 Innes, Donna B 163
 Irvin, Vincent 223
 Irving, Kelly A 203
 Irwin, Kelly J 170, 289
 ISA 167
 Isaac, Belinda K 182, 289
 Isaacs, Deborah E 185, 289
 Isaacs, Jennifer M 157, 160, 262
 Isaacs, Robin A 235, 289
 Isaacs, Roy A 262
 Isaman, James A 262
 Isom, Regina 314
 Ison, Valerie A 301
 Iswal, Sharon L 165, 289
 Ivers, Andy T 301
 Ivers, Dawn L 201, 289
 Ives, Julie E 157, 159, 262
 Ives, Karen E 166, 262

- J -

***Journey**

***Jordache**

Jaber, Mary L 229
 Jackson, Cynthia L 262
 Jackson, David B 230
 Jackson, David B 289
 Jackson, Diana L 174
 Jackson, Donna A 175
 Jackson, Elisa M 155, 289
 Jackson, Gary W 167
 Jackson, James W 262
 Jackson, Jennifer 169, 314
 Jackson, Juan R 302
 Jackson, Karen 314
 Jackson, Lisa M 262
 Jackson, Sally A 242, 302
 Jacob, Terry T 261
 Jacobs, Clair E 180, 302
 Jacobs, Jeffrey E 240

- K -

***Keys**

***Knot's Landing**

Kabitsch, Michael J 314
 Kaelin, Christopher 240
 Kaelin, Judy L 302
 Kallenberger, Sherry 183, 302
 Kable, Kara A 182, 302
 Kable, Kimbra L 263
 Kahuna, Fred G 302
 Kahuna, Robert J 160

... 114
... 126-268
... 152
... 302
... 314
... 264
... Thomas A 214
... Kathleen P 152 302
... Kahl A 171 264
... Tina Lisa 302
... Ann M 201 314
... Michael E 183 218
... Margaret S 206
... Robert E 169 240
... Eric B 230 231 264
... Maria L 187
... James E 232
... Diane L 264
... Beverly S 171
... Joe 314
... Linda E 264
... Kelly M 208 302
... Lewis D 190 191 224 264
... Rose M 164 264
... Edward L 290
... Karen K 302
... Kahl J 117 302
... Kimberly A 159
... Stacie A 205
... Carla M 302
... Irene 264
... Deborah 206 290
... Angela John R 177
... Kireana J 302

L

*Lionel Ritchie *Levi's

Lacretiel Clinton F 124
Ladenburger Heidi L 260
Laduke Denise M 314
Lalotelle Sharlene 290
Lalotelle Todd C 227
Laird Lee 264
Laird William C 302
Lails Beverly 290
Lails Ronald 154 246
Lally Kenneth S 216
Lam Vinh Phuong 302
Lamar James E 426
Lamb Karen 206
Lamba Chi Alpha 242
Lamba Sigma 158
Lambert Donna S 198 302
Lambert Lisa M 314
Lambert Lea G P 270
Lamborn Melissa I 154 166 264
Lamas Michelle A 302
Lamba Mike 314
Lancaster Donna K 290
Lancaster Sandra S 294
Lanc Dora B 314
Land David 118
Land Steven E 186 218
Land Tina 214
Landrum Linda P 145 264
Lane Barbara J 103
Lane Nancy J 290
Lanzenbach Theodore Dr F 76
Langlois Stephanie 314
Langlois Gillian M 231
Langworthy Denise J # 190 191
Lappin Cheryl A 201 302
Larance Thomas S 302
Lark Fran B 302
Latham Barbara J 172 302
Latham Pamela M 174 240
Laughner Lon A 211
Lathorn Patricia 314
Lathorn James C 314
Lawrence Letra D 144
Lawrence Sherrin A 314
Lawson Angela D 302
Lawson Charles M 181
Lawson June A 314
Lawson Lorena M 165 206 207 264
Lawson Vickie D 176 264
Lawson William S 174
Lay Richard L 175
Laymon Mike D 314
Lazarus Rita J 314
Lazear Denise F 264
Laxton John C 218 264
Laxon Leslie 314
Leach Aileen R 264
Leacke Vaughn 240
League Laura R 290
Leat Casie 173 265
Leat Lucinda K 165 178 265
Leat Michael J 265
Leaver Angela M 154 166
Leavitt Ralph P 302
Lee Chnsia R 169 290
Lee Crystal R 290
Lee Dana G 290
Lee Dwayne 216
Lee Emers S 223
Lee Gregors 314
Lee Jennifer L 290
Lee Melodi D 290
Lee Pamela L 265
Lee Paula A 265
Lee Randall L 302
Lendi Carol A 314
Lendi Mary I 181 265
Lennerts Kirsten A 290
Lester Andrew S 184 265
Lest Keevin M 265
Lester Bevis L 302
Lester Melissa B 265
Leffler Nathan B 158 181 265 321
Leffler John 216
Lehman Melanie A 290
Leis Marc L 164

Leshman Heatherly 231
Lesni Michelle E 302
Lemaster Laura L 203 265 314
Lemaster Lea L 202 303
Lemus Sonia J 302
Lemaster Jeffry C 175 290
Lemmo Ryan G 149 205 230 231 290
Lentford Vinice C 157
Leppo Paula A 265
Lesbon Craig A 169 302
Leslie Allison M 184 314
Leslie Marc A 290
Lester Paul K 314
Lettner Gen L 302
Lewis Brenda G 165 194 206 242 265
Lewis Carmen 314
Lewis Deborah L 290
Lewis Donna L 290
Lewis Jennifer E 183 265
Lewis Michael D 314
Lewis Patricia D 265
Lewis Paul 83
Lewis Rhonda L 290
Lewis Stacy L 206
Lewick Nancy J 265
Lichny Dan 104 105 160
Licht Debbie E 205
Lindhardt Mar B 187
Lite Mark D 290
Linderman Ann C 201 290
Lindsay Mary E 265
Lindosa Teresa 265
Lindbach Charles D 164 184 265
Linsbach Julie A 211 302
Linsner Rebecca Lynn 314
Linshardt Mar Ber 314
Linton Anthony J 314
Linton James A 265
Lipp Judith D 265
Lipp Beth P 265
Lipscomb Aubrey J L 216
Lipsett Christopher 265
Littlesold Maria C 290
Littlesold Rebecca C 265
Livingston Marc C 265
Livingston Thelma A 265
Lloyd Douglas E 302
Lockard Anthony Scott 314
Lockard Ruthie A 265
Lockhart Glenn R 235
Lockwood William 232
Logan Karen S 265
Logan Ronnie L 265
Logue Elizabeth Renee 314
Lough Rhonda A 302
Lohr James L 159 212 265
Londene Martin J 211 290
Long Deborah K 265
Long Elizabeth H 168 215 303
Long G Timothy 290
Long Janet M 290
Long Janice R 290
Long John D 139
Long Melissa 265
Long Perrin A 302
Long Regina L 290
Long Rob 86
Long Sherrin L 162 290
Longmire Arthur L 126 265
Lorner Michael S 232
Lose Berrietta A 265
Lose Darry Ann 314
Lose Heidi L 315
Lose Douglas J 4
Loughlin Kevin A 154 266
Louthan Bonnie 314
Love Fern G 181
Love Margaret L 290
Loveless Hamilton C 216
Loveless Sharon K 290
Lovett Elizabeth H 155 266
Lovett James C 80
Love Donald I 154 183 192 193 290
Love Mark F 154 166
Louchorn Rita C 296
Luzier Carol A 211 315
Luzick Bucks J 144 290
Lucas Debra L 154 158 266
Lucas Timothy W 179 290
Luckett David B 315
Ludwick Dale H 216
Luis Charles R 235
Luis Debra E 303
Luttrell Joseph R 290
Luttrell Rena L 235
Luttrell Steven C 290
Lutz Gregory S 235 315
Lutz Randall J 303
Luvino Angela C 303
Luvin Elizabeth C 204
Luvan Ellen L 266
Lyons Diane Kathleen 212 213 315
Lyons Amy J 211 290
Lyons Kathleen D 266
Lyons Mark A 186
Lyons Karen L 303
Lyons Sommerlied 303
Lyons Cindy L 165 178 290
Lyons Donna W 165 266
Lytle John E 237

M

*Milestone 1984 *Michael Jackson

Mahn Kim M 266
Macke Melissa G 229
Maezer Julia A 296
Maggard Belinda J 203
Maggard Charles J 302
Maggo Benedict P 172 266
Magibben Gary 303
Mahan Gregory K 175 176 266
Maher Mark T 105 176 266
Mahler Caterina A 182

Majer Mike C 230 303
Major Lisa M 315
Mallou Richard L 232
Malone Gretchen P 303
Mammen Mammen 344 177 303
Mannell C 196 187 290
Mansel Belinda C 274 266
Mangum Karen H 266
Manion August 303
Mann David J 182
Mano Paula 303
Manning Brenda L 290
Manor M 315
Manor Kent L 237
Mansour Megan R 206 315
Marasa Deborah A 290
Marcelletti N 246
March Kimberley J 144
Marcum Anita L 154 291
Marcum Jeffrey A 291
Marcum Korendee 215 266
Maroneaux Ralph D 315
Marks Mary P 266
Markoe Melissa G 267
Marlowe Tim D 291
Marsall Gail M 303
Marsh Dawn F 139 162 164 175 266
Marshall Angela D 206 303
Marshall Edward R 106
Marshall Felicia J 266
Marshall Karen E 266
Marshall Shana 315
Marshel Evangeline S 90
Marston Mary B 315
Marston Angela S 266
Martin Billie R 266
Martin Dawn E 266
Martin Eddie D 182
Martin Edward A 186 291
Martin Gentry W 176 266
Martin Glenn D 186
Martin Jara A 266
Martin Jennie 291
Martin John I 196 226 227 291
Martin John M 303
Martin Judith A 315
Martin Judy W 206 266
Martin Mary Margaret 201
Martin Paul 230 314
Martin Randy E 218
Martin Robert Dr 128
Martin Sally M 266
Martin Samuel L 242
Martin Sudi L 175
Martin Susan C 157 303
Martin Tammy Lucille 315
Martin Terry A 315
Martin William H 167
Martinez Marc 315
Martinez Barbara A 266
Martinez Larry E Jr 291
Masden Franklin D 266
Mason Carolyn M 266
Mason Constance L 176
Mason Karen L 303
Mason Ravburn L 290
Mason Timothy R 303
Masse Susan E 266
Masters John S 235 266
Masters Tracy A 303
Mason Charles L II 230 315
Mason Rhonda 315
Maia 170
Maier Cheryl D 303
Maier Kimberly A 266
Maierhees Karen A 203
Mattiangi Allison R 315
Mattiangi Bernard W 266
Mattiangi George D Jr 177 266
Mattiangi Shanna C 266
Maudlin Jennifer B 266 321
Maudlin Kenneth E 266
Maurer Virginia 315
Maurtel Joseph P 75
Mauzer Beth A 211 231
Mayer Janell 315
May Carme A 182 291
May Carme M 291
May Jacqueline M 184 203 242
May Kim R 218 266
May Lora K 229 291
May William F 79 223
Mazurek Lisa C 163
Mazurek Diana M 303
Mazward Pamela J 266
Mazurek Paul J 266
McAker Christa J 303
McArthur Wade A 183
McArthur Anne M 182 267
McAuliffe Mary E 158 494 303
McCall Donald Anthony 315
McCall William P II 186 267
McCaun Jack E 291
McCarthy Eileen A 266
McCarthy Dorothy L 266
McCarthy Patricia C 315
McCauley Alice L 98
McChesney Stacie L 201
McClellan Michael D 169
McClellan Robert J 218
McClelland Richard A 180 267
McCleure Carol J 303
McCleure Tracy E 25 178 267
McCombs Steven A 230 267
McCombs Margaret T 308
McConkey Sarah E 207 208
McConnell Nancy J 207
McCook Robert 315
McCool Robert 171
McCool William D 238
McCord Angela L 154 183 185
McCord Karen 315
McCord Mary B 318
McCorkle Mark V 215
McCormack Robert R 291
McCormack Rosa L 303
McCormack Suzanne J 303
McCormack Abigail 163
McCormack Victoria 267

McGoon Beth R 208
McGowan Renee A 267
McCoy Kenneth D 180
McCoy Sherrin L 303
McCracken George A 218 291
McCristal Sandra 315
McCulloch Dana C 303
McDaniel Douglas W 232 267
McDaniel Lisa S 303
McDaniel Lisa R 303
McDonald Ruth E 267
McDonald Teresa A 243 291
McDonald Tracey M 248 291
McDonogh Timothy F 267
McDowell Kelly 315
McDowell Shawn B 177 267
McDuffie Annetta L 168 170
McDuffie James E 267
McFadden Tracy A 165
McFarlan James R 223
McFerron Mark T 267
McFee Marcus L 267
McGeer Melissa G 267
McGeorge Vira L 291
McGhee Kathy L 186 267
McGill Mary R 187 267
McGonally Dale E 162 291
McGrady Colleen A 208 291
McGrath Barbara L 157
McGrath Nancy E 291
McGraw Carmela J 267
McGraw Sharon 315
McGraw Shawn 212
McGriffin George A 315
McGriffon Henry C 291
McHargue Thomas A 242 303
McHodgkins Robert D 203
McIntosh George A 315
McIntosh Helen R 404
McIntosh Melanie A 291
McIntosh Michael J 267
McIntosh Teresa D 235
McIntyre Pamela M 235
McIvor Sharon J 166 267
McKanna Sherrin J 291
McKenzie Angela C 206 207 291
McKenzie Michele 291
McKinney Jerry W 315
McKinney Martin G 291
McKinney Todd C 227
McKnight Kelly J 157 190 191 291
McKnight Lee A 315
McKnight Matthew T 291
McLean John M 184
McLean Karen J 266
McManus Lisa S 185 206 291
McMillan Dana L 178 303
McMullen Sheilah M 169 267
McNabb Margaret G 208
McNeal Angela L 183 315
McNeal Charles M Jr 233
McNear Jack L 196 220 303
McNew Claude G 266
McQuerry Elizabeth 60 76 79
McShane Michael C 303
McWhorter Charles F 315
McWhorter Marvin G 315
McWilliams Audee R 238
McWilliams Joe W 303
Meade Carla J 315
Meade Donna C 315
Meade James M 189 267
Meade Jennifer K 291
Meade Kimberly P 206
Meade Lisa A 165 267
Meadors William E 303
Meadows Darrel W 315
Meadows Hannah L 266
Meadows Karen M 211 367
Meadows Karen S 315
Meder Monica A 315
Medley Kelly M 168 173 315
Melek Joseph T 267
Meese Ron D 291
Meek Jeffrey L 267
Meek Paula R 178 267
Meeks Ball C 266
Meeks William Coates 267
Megginson Robert 303
Meitak Joseph T 267
Melchiorich Cindy L 303
Meman Judy L 290
Messenberger Ben A 105 168 291
Messenberger John R 186
Melville Lorena E 267
MENC 180
Merner David W 105
Mernham Camille E 267
Meredith Stephanie 291
Mermann Judy 267
Merrill Beate A 268
Mers Karen A 315
Messner Amy S 315
Messner Gretchen M 215
Messner P 180 303
Messner Judy Lynn 315
Messinger Kimberly B 182
Metzger Lisa W 265 315
Metzler Kelly 182 315
Metzger Margaret J 171 268
Metzger Nanette M 184 291
Meuth Sabra L 173
Meyer Lester E 315
Meyer Melissa J 315
Meyer Robert R 157 166 268
Meyer Timothy T 291
Meyers Jennifer A 266
Meyers Whitney M 315
Michels Elizabeth 186 231 268
Mickle William J 303
Mickle William L 303
Middendorf Laura A 303
Middleton Lisa A 268
Middleton Gary 315
Mieure Nell D 291
Mikel Beverly Powell 291
Mikesell Joe B 303
Miles Wade R 174 291
Milby Carol J 315
Miles Steve P 315
Miles Joanne C 291

Miles John P 114 291
Miles Sheila D 205 268
Miller Angela D 169 291
Miller Anthony E 268
Miller Beth 290
Miller Brockie 315
Miller Craig S 303
Miller Cynthia J 268
Miller Dana 63
Miller Deborah A 182 268
Miller Deborah S 315
Miller Douglas F 315
Miller Eddie R 224 268
Miller Gary L 224 268 303
Miller Jacqueline F 268
Miller Jeffery L 268 291
Miller Karen 291
Miller Katherine L 169 268
Miller Kevin H 268
Miller Kent E 63
Miller Keith J 108 291
Miller Lisa L 303
Miller Marie 144
Miller Mark T 291
Miller Michael K 291
Miller Michael S 268
Miller Nancy 315
Miller Patricia A 303
Miller Paul S 196 235
Miller Randy A 303
Miller Susan S 212 268
Miller Terry J 303
Miller Wayne L 315
Mills Charlie A 238 315
Mills Cynthia A 303
Mills Della A 303
Mills Diana L 291
Mills Glenn T 186 218 303
Mills Phyllis H 268
Mills Sheri L 315
Millstead Lisa S 184 268
Mills Mary F 97
Mills Michael D 223
Minckey Judith J 205
Minnow Shelly T 303
Minnow Susan M 268
Minsky Susan K 190 303
Minkoue Michael M 291
Miracle Lana J 268
Mischel William W 268
Miracle Susan J 291
Miska David M 315
Mitchell Dawn E 230
Mitchell Evelyn M 291
Mitchell Gregory S 268
Mitchell James E 291
Mitchell Kimberly G 178 268
Mitchell Marsha A 291
Mitchell Mary A 268
Mitchell Mani J 291
Mitchell Paul 315
Mitchell Richard W 165
Mitchell Susan M 158 162
Mitsch Pamela R 303
Moberly Todd D 159 160 164
Mochel Joan 291
Mocbell Anthony 315
Mocbell Philip H 315
Molden Lisa J 238 268
Moody Bobby D II 291
Mohlman Jerry 315
Moody Barry 291
Montgomery Kelly 174 232
Montross Burton 315
Moore Linda K 176 268
Moody Wyatt K 166 268
Moon Jennifer L 316
Moore Carla A 246
Moore Charles R 208 303
Moore Charlotte R 178 303
Moore Deana 268 320
Moore Gregory A 316
Moore Kelly A 186
Moore Lisa 316
Moore Lisa J 316
Moore Melissa J 316
Moore Melva J 169 291
Moore Michelle R 316
Moore Neville E 216
Moore Peggy Marie 174 201 316
Moore Robert M 316
Moran Joie 252
Moran Rodney F 315
Moran Susan A 185 268
Moreland Kimberly A 211 268
Moreland Lisa C 291
Morgan Douglas C 216
Morgan Harold A 218 291
Morgan James E 230 268
Morgan Kevin L 290
Morgan Kathleen J 268
Morgan Mark W 316
Morgan Mitzi J 290
Morgan Thomas W II 218 303
Morgan Patricia L 303
Morns Cynthia R 316
Morns Donna K 40 227 291
Morns Dana L 164 178 268
Morns Lee L 227
Morns Mary C 316
Morns Michael L 216 268
Morns Pamela K 142 157 178 269
Morns Sheila L 269
Morrison Lydia V 303
Morrison Michael P 114
Morrison Patrick L 303
Morrison Paula G 266 291
Morrison Regina A 316
Mortar Bond 159
Mosece Steven B 303
Moseley Lou 316
Moser John F 291
Moser Susan 316
Mosses Tammya 291
Mosley Amy I 291
Mosley Elizabeth A 291
Mosley Wanda C 231 316
Moulton Stephen R J 269
Mounsey Shawn R 196 216
Mounsey Joseph 303

Moyer Leslie J 212
Mudd, Rita A 316
Mudd, Theresa A 316
Muller, Arlene 166, 177
Murrell, Anne M 269
Muller, Donna M 154, 269
Muller, Mary B 208
Mullins, Stephen 166
Mullins, Dana M 316
Mullins, Pamela S 316
Mullins Robert J 228
Mullins Sheila D 158, 303
Muney H Scott 228
Murath, Jonathan C 144
Murphy, Michelle 316
Murphy Anthony D 177
Murphy Colleen 182
Murphy, Colleen 316
Murphy, Dianne C 90, 94
Murphy, Jeanne S 174, 269
Murphy, Velina J 291
Murray, Gregory R 269
Murray, Lisa V 291
Murray, Sherril L 291
Murray, Wendell 223
Muser, Brenda K 182
Muss, Christie L 268
Mutepang David L 303
Muth, Richard M 269
Myers, James 166
Myers, Dwight L 303
Myers, Jeffrey M 269
Myers, Joe 114
Myers, Joseph A 173
Myers, Scott C 316
Myers, Thomas Dr 127
Myers, Troy C 291

N

*Nutrasweet *Night hostesses

Nasser, Steven T 269
Nalley Mary S 303
Nalser, Joni 304
Nance, Jennifer S 269
Nance, Pamela L 316
Napier, Charles H 316
Napier, Mark N 316
Naser, Ronald J 269
Nasrallah, Marshall 160
Nesce Mary M 304
Neal, Becky J 205, 269
Neal, Kelly L 173, 186, 304
Neal, Michael G 292
Neal, Pamela J 170, 242, 291
Neal, Rudenck Q 220
Neef, Sandra R 292
Nesley, Carla S 292
Nesley, Marsha E 292
Neligh, Lynn N 224, 292
Netherland, Kun R 232, 292
Neumann, Linda M 269
Newberry, Jacqueline 269
Newby, Lesa 191, 205
Newby, Mary J 304
Newby, Rhonda 269
Newell, Julie N 269
Newkirk, Sandra K 169, 269
Newman, Anthony S 269
Newman, Diane M 316
Newman, Linda 186
Newman, Donna L 304
Newport, Kimberly A 292
Newton, Debra A 162, 269
Newton, Lynette K 269
Nigam, Dimple S 269
Nichols, Thomas P 218, 269
Nichols, Elie 269
Nicholson, Michael E 292
Nickel, Debra J 231, 292
Ni, Jo Ellen 238
Nixon, Elizabeth L 208
Nizan, Moshe 177, 316
Noble, Trena L 269
Noe, Tye 292
Noel, Calvin G 269
Noel, Donya J 316
Noel, Karen L 269
Nolan, Della M 304
Noland, Debbie S 292
Nolan, Michael W 171
Noller, Kara R 211
Nordberg, Maria 316
Nordtze, Vicky L 269
Norvik, Ed S 114, 304
Norman, Pamela L 304
Norris, Brent A 371
Norris, Rebecca Sue 316
Northcutt, Scott M 155, 167, 187
Northcutt, Sonia M 269
Novosel, Daniel S 292
Novotny, Dachele D 316
Nurse, Bruce L 304

O

*Open house *Olympics

Oakes, Ray 146
Oaks, Hyman R Jr 292
O'Bannon, Arthur L Jr 292
O'Bannon, Eva M 304
O'Brien, Lisa 316
O'Brien, James M 316
O'Brien, Cynthia A 169
O'Bryan, Michelle M 178, 292, 320, 336
Ochs, Peggy 182
Ochs, Ray 162
O'Daniel, Amy D 235, 304

O'Daniel, Brenda M 304
O'Daniel, Katherine 316
O'Donoghue, Rosemary 269
Oswen, Nancy A 162, 186, 187, 270
O'Keung, Jacqueline V 269
Ollari, John M 212, 227, 270
Ollata, Pamela J 270
Olinmann, Annette M 126, 128, 157, 159, 164, 186, 187, 270
Olde, Karen E 157, 160, 171, 270
Ollham, Mary Jo 316
Olliger, Lous F 182, 316
Oourke, Timothy R 156, 227
Orth, Steve A 242
Ortiz, Angel C 270
Osborne, John L 240, 316
Osborne, Michael T 270
Osborne, Tracey Jane 201, 304
Osborn, Lon A 292
Osbourne, Thomas R 270
Oschwald, Dawn L 169, 292
Osby, Maryann 220
Ostrander, Rebecca E 157, 270
Ostrom, A David 316
Ovath, Karla D 206, 292
Ovath, Kelly F 206, 304
Oter, Nancy W 212, 270
Ousley, Michael D 292
Overberg, Chrs J 224
Overstreet, Donna M 270
Ovettson, Julie A 173, 176
Owens, Brian 242
Owens, Carol H 33
Owens, James W 292
Owens, Lisa A 316
Owens, Ronald D 316
Owens, Shelley J 316
Owens, Tammy S 270
Owens, Timothy W 304
Owley, Paul D 223
Owyler, Michelle L 207, 208

P

*Pizzas *People

Pace, Lisa D 162 270
Pack, Alan B 316
Pack, Leslie D 169, 292
Packett, Leonard V 182, 270
Paget, Pamela M 316
Padden, Wynona S 215
Paff, Christopher Y 270
Paige, Deborah R 270
Paige, Keith R 270
Paige, Ronald E 316
Paine, Russell M 304
Painter, Paula L 270
Palaich, Jodi L 172, 211
Palaich, Julie A 211, 270
Pallante, Beth A 304
Palmer, Donna J 292
Palmer, Pamela S 304
Palmer, Ramona T 270
Pangallo, Fortunato 114, 173, 270
Pannino, Anne M 205, 316
Pappone, Kathy A 316
Paralegal Association 184
Parks, Doug A 292
Parks, Pamela H 304
Park, Bobbie S 205
Park, David 169
Parker, Earl L Jr 304
Parker, Greg J 75, 223
Parker, Michael K 216
Parker, Shan 270
Parkhill, Kimberly M 185, 316
Parks, John D 292
Parks, Regina M 304
Parks, Sharon K 162, 167, 180, 270
Parman, Lynn G 292
Parr, Brian G 154, 166, 270
Parr, Steve 159
Parrang, Jennifer L 203, 270
Parras, Antonio Lebr 166, 88, 89
Parrish, Steven M 156
Parsons, Kimberly K 211
Parsons, Steve R 304
Parsons, Tina M 304
Parrin, Cynthia Ann 316
Parrin, David W 106
Pate, Loreta L 90, 93
Patrick, Brent N 316
Patrick, Sheila A 178, 292
Patrick, Stephen C 304
Patten, Judy C 270
Patterson, Jeffrey L 270
Patterson, Julahn 270
Patterson, Kimberly 178, 304
Patterson, Suzann 292
Patterson, Tammy K 316
Paton, James W 181, 292
Paul, Michael R 246
Pauley, David O 162, 292
Payne, Greg S 316
Payne, Jeannine M 270
Payne, John R 304
Payton, Eva M 240
Payne, Phillip M Jr 181, 218, 219, 270
Payne, Theresa K 180
Payton, Glenn W 292
Payton, Jerry L 223
Payton, Twylane E 304
Pazzerinos, Maria 103, 120
Peabody, Bonnie S 270

Pease, Monica K 316
Peavy, Tammy J 271
Peddicord, Doug 114
Pedron, Andrew P 304
Pedigo, Sherry A 270
Peeg, Steve E 230, 292
Peel, Jennifer G 316
Peel, Douglas A 271
Pendleton, Charles R 175, 292
Pendleton, Regina A 292
Pendleton, Todd R 316
Penick, Dnash E 271
Pennington, Elisha L 304
Pennington, Dammie J 304
Pensky, Thomas H 71, 316
Pequignon, Annette S 292
Perkins, Darlene 169, 304
Perkins, Doris E 166, 271
Perkins, Douglas D 316
Perkins, John A 304
Perkins, Noel L 304
Perkins, Rocky 316
Perrero, Laura A 292
Perry Donna J 216, 217
Perry, Gregory S 150
Perry, Stephanie D 208, 304
Pesavento, Todd E 168 230
Peter, Brenda M 178 304
Peters, Eileen M 304
Peters, Lon A 185 291
Peterson, Amy C 170, 292
Petra Patsy T 271
Petra, Kimberly Ann 166 316
Petra, Steve Wood 311
Pettit, Dwayne 92
Pettit, Gina L 292
Pettit, Michael H 292
Pettit, Robert D 271
Petty, Robin L 196, 227
Petru, Stacie 316
Pfeiffer, Quintan C 179
Pfeiffer, Margaret V 292
Pfeiffer, Mark K 304
Pharis, Charle C 171, 316
Pharis, Nancy E 271
Phelps, Billy J 180, 292
Phelps, Charles D 271
Phelps, DJ 180, 185, 291
Phelps, Elizabeth A 271
Phelps, Frances M 182, 304
Phelps, Joseph W Jr 292
Phelps, Tamara H 304
Phi Alpha Theta 160
Phi Beta Lambda 180
Phi Beta Sigma 222
Phi Delta 224
Phi Epsilon Kappa 160
Phi Kappa Phi 163
Phi Kappa Tau 226
Phi Mu 212
Phillips, Barbara K 292
Phillips, Bethany A 185, 271
Phillips, Elizabeth 270
Phillips, James L 230
Phillips, John K 316
Phillips, Monty B 304
Phillips, Rhonda L 304
Phillips, Skip 196, 228
Phillips, Susan E 304
Phillips, Tracy L 174, 271
Phipp, Jeff 181
Phipp, Jack W 304
Phipp, Pamela J 238, 304
Phonon, Jimm 238
Pi Beta Phi 214
Pi Kappa Alpha 228
Pickard, David A 292
Pickard, Scott A 166
Pike, Steve E 150, 271
Pike, Theresa A 166, 271
Pile, Kelly C 292
Pinnley, Thomas C 176, 271
Pinston, Charles D 271
Pitman, Sandra G 271
Pitman, Wilma L 316
Pitman, Roy 223
Pitz, Donald C 230
Plank, Stephen R 271
Pleasant, James R 316
Poff, Sandra L 304
Polham, Sue E 158, 304
Polinder, Lawrence 166
Pollard, Debra J 181, 271
Polvano, Gene 98
Ponder, Robert D 168 230
Poore, Amy J 316
Poore, Myra L 201
Pope, Vickie 98
Porter, Scott 271
Porter, Cheryl N
Porter, John 304
Porter, Jeffrey L 292
Porter, Kathy M 186, 316
Portson, Jan E 292
Potts, Michael W 304
Powell, Beth 182
Powell, Carolyn 132
Powell, J C Pres 35, 39, 124, 125
Powell, James D 304
Powell, Joseph F 158, 162, 169, 292
Powell, Kimberly A 271
Powell, Pamela C 201
Powell, Randall Q 235
Powell, Teresa C 304
Powell, Tracy J 292
Powell, Wendy 205
Poynier, Willetta 214, 215, 232, 271
Prater, Charlee 304
Prater, James W 304
Prater, Michael D 181, 218, 304
Prater, Rhonda L 316
Prater, Tamya A 165, 271
Prater, Jeffrey S 270
Prater, Donna M 174, 271
Pratt, Mark L 271
Preece, Charlotte 271
Preece, Gary L 271
Prestler, Matt C 271
Preston, Billy J 170, 173, 271
Preston, Charles W 304
Preston, Gregory 292

Preston, Michael H 216
Preston, Woodford E 271
Prewitt, Ronald G 214, 235, 271
Prewitt, Gary L 215, 304
Price, Dale A 238
Price, Jennifer A 238 316
Price, Kenneth L 316
Price, Lisa 316
Price, Maggie L 160, 173, 292
Price, Tim 176
Price, William T 292
Prindome, Joseph E 271
Prinst Rhonda K 235
Primm, John R 86, 87
Prindle, Donald B 228, 229
Pringle, Stanley E 177
Privitera, Scott M 316
Proccano, Joseph P 230, 231
Proctor, Cynthia L 292
Proctor, Elizabeth A 304
Proctor, Robert W 156, 224, 292
Progress 192
Prop, Lisa F 171, 292
PRSSA 181
Prutti, Diana J 215
Pross, Christopher W 304
Psi Chi 181
Puckett, Sherry L 169, 272
Pullman, Connie F 270
Pulham, Cynthia A 212, 316
Pulham, Pamela R 292
Purvis, Brian E 224, 272
Pyle, Angela L 205
Pyle, Denise 182, 317

Q

*Quizzes *Quiet Riot

Quares, Kelvin C 156, 187, 223
Queen, Cathy L 205, 272
Quisenberry, Susan M 201
Quigley, Joseph T 271
Quinn, Denise H 173, 208
Quillen, Larry A 272
Quinn, Kathy T 272
Quinn, Paul A 240
Quisenberry, Jacquell 304

R

*Roaches *Ravine

Racquetball Club 182
Radcliffe, Janet C 317
Rader, April E 304
Rader, Edwin M R 304
Rader, Jennifer D 304
Radin, Becki L 169, 304
Radzupner, Karen A 292
Ragland, Ethel 171, 176, 292
Ragland, Nathaniel 292
Ragin, Glenn E 114
Ragin, Jimm 238
Raharajalingam, Eddy 317
Raikie, Stephen M 172, 272
Raley, Michael L 171
Ramey, James E 292
Ramwater, Grace 272
Raleigh, David L 304
Ralenkotter, Candace 155, 304
Raley, Karen R 272
Ramey, Cheryl L 206, 304
Ramey, Karen L 317
Ramey, Shan L 304
Ramsay, Lisa 304
Ramey, Terri 292
Randall, Robert W 116, 304
Randles, Kathryn J 272
Randolph, William M 240
Raney Rebecca J 272
Rangers 181
Rankin, Linda S 237
Ransdell, Lynda B 96, 97, 292
Ransdell, Kimberly A 165, 272
Ratcliff, Karen S 272
Ratcliffe, Alton J 292
Ratliff, Janet C 292
Ratliff, Jeffrey D 304
Ratliff, Pamela L 272
Ratliff, Teresa L 129
Ratliff, Thomas W 129
Ratvenscraft, Pam K 173, 305
Ray, Ann L 305
Ray, Lisa R 162
Ray, Mitz G 305
Ray, Robin L 208, 305
Rayburn, Myra L 305
Raybush, Deirdre 317
Ream, Holly 207, 208, 232, 272
Reagan, Gwen 272
Reagan, Tracy W 208
Reaser, Kimberly A 292
Rebakay, Bruce M 228
Rebholz, Steve 114, 117
Rector, Christopher 233
Redden, Tyrone C 220
Redfield, William P 105
Reeder, Suzanne R 169, 182, 272
Redfield, Mary J 317
Rednor, Kimberly J 317
Reed, Rae M 162, 211, 272
Reed, Pamela S 317
Reed, Bernadine L 155, 175, 272
Reed, Chad 317
Reed, Dana M 169, 292
Reed, David A 305
Reed, Michael D 305
Reed, Robin G 317
Reed, Jane B 190, 205, 292

Rees, Julie G 292
Reese, Archie L 145, 305
Reese, Patricia V 178, 292
Reese, Scott A 304
Reffett, Donald F 169
Reffett, Joey L 216, 272
Regenerous, Bryan D 227
Reiser, Nancy L 317
Remington, Lisa A 272
Remington, Tracy M 272
Ren, Theresa A 170, 272
Reome, Gwen K 186
Restrepo, Johnny 272
Revan, Glen E 272
Reynolds, Beth A 292
Reynolds, Lee 272
Reynolds, Lorra L 317
Reynolds, Mary L F 317
Reynolds, Patricia D 272
Reynolds, Roy E 317
Reynolds, Sherril Ann 292
Rhan, Stefano K 305
Rhoades, Mitza G 212, 313
Rhodes, Brenda R 305
Rhodes, Karen L 293
Rhodes, Pamela 154, 166, 293
Rhodes, Virginia E 293
Rhode, Rachel L 272
Rhule, Jennifer L 305
Rhymer, Lynn P 246
Rich, Diane R 178, 272
Rich, Gowdolvyn M 199
Rich, Invy Keith 293
Rich, Lloyd F 246
Rich, Robert D 272
Rich, Stephanie R 243
Rich, Catherine M 201
Rich, David R 238, 293
Rich, Julie A 317
Richardson, Jeffrey 230, 293
Richardson, Karen E 272
Richardson, Lisa R 180, 272
Richardson, Lisa 317
Richardson, Lynn S 272
Richardson, Mark A 271
Richard, Brent A 236, 293
Richard, Richard L 159, 164, 167, 186, 197, 205, 229, 272
Richs, Truett D 140
Riddie, Teresa K 292
Rider, Tina A 229, 273
Ridgely, Candis S 293
Ridgely, Cindy S 293
Rieck, Gregory R 273
Ridel, Laura J 215, 305
Riedinger, Terma M 305
Riffe, Mark L 230, 273
Riggs, Scott M 273
Rieser, Kevin J 156, 166, 273
Riley, Patrick E 218, 219
Risk, Charles R 177
Risner, Stephanie E 164, 173, 292
Risner, Steven 273
Rison, William P 86, 293
Rizenberger, Susan A 169
Roan, Sarah A 215, 273
Roark, Julie M 212, 305
Roark, Keith B 317
Roark, Luke A 317
Roark, Vicki D 317
Robb, Robert L 305
Robbins, Mark 180, 237, 293
Roberts, Carl L 210
Roberts, Christine L 305
Roberts, Deborah D 305
Roberts, Dorothy S 293
Roberts, George R 293
Roberts, Margie M 293
Roberts, Philip D 273
Roberts, Regina C 293
Roberts, Rhonda J 231
Roberts, Susan 293
Roberts, Wanda S 305
Robertson, Chris C 293
Robertson, Susan A 273
Robertson, W Scott 273
Robertson, Carlene 293
Robertson, Dewayne M 317
Robertson, Donna 273
Robertson, Elizabeth 180, 273
Robertson, Juana M 273
Robertson, Kimberly A 273
Robertson, Laura J 208, 317
Robertson, Leslie S 165
Robertson, Lisa G 178, 198
Robertson, Matthew D 305
Robertson, Michael K 305
Robertson, Pamela R 157, 273
Robertson, Rob 196, 230
Robertson, Ronald J 305
Robertson, Sandra A 305
Robertson, Tammy L 305
Robertson, Ramona D 273
Roberts, Kimberly J 317
Roedel, Linda S 201
Rogers, Brandon 181
Rogers, Carolyn M 180, 305
Rogers, Christine 154
Rogers, Davena L 317
Rogers, Edwin J 184, 273
Rogers, Elizabeth 171, 292
Rogers, Elizabeth 305
Rogers, Jeff S 317
Rogers, Matthew W 101
Rogers, Melissa M 187
Rogers, Susan M 305
Rogers, Wayne A 177, 317
Rogers, Wilma J 273
Rohrer, Frank 293
Roland, Dolores A 273
Roll, Thomas A 293
Rollins, Kenneth W 240
Rollins, Melissa K 305
Romard, Keith E 179
Romard, Kevin T 273
Roper, Patricia A 317
Rose, Bobby L 273
Rose, Debra K 158, 305
Rose, Leigh M 273
Rose, Lisa A 211

Thompson, Cindy Y 94, 205
Thompson, Connie S 185, 318
Thompson, David E 318
Thompson, David L 242
Thompson, Howard, Dean 140
Thompson, Jay M 196, 224, 295
Thompson, John B 306
Thompson, Laura L 278
Thompson, Lisa K 306
Thompson, Martin 227
Thompson, Michael C 278
Thompson, Neil R 295
Thompson, Tamara D 318
Thompson, Terence K 36, 75, 77, 79, 82
Thompson, Theresa A 278
Thompson, Tina Deena 318
Thompson, Tracy H 297
Thompson, Tanya A 174, 211, 278
Thornberry, Betty 169
Thornbury, Teresa B 211
Thornsbury, Tom 183, 192, 193
Thornsbury, Ion B 295
Thorton, Diane L 155, 157, 162, 278
Tichenor, Terrence D 318
Tienens, Karen J 278
Tiller, Barry R 218
Tillett, Timothy C 227
Tilley, Tamara H 295
Tilley, Donna J 171, 318
Tingle, Doreen K 318
Tingle, Ronnie L 318
Tingle, Tommy L 175, 278
Tina, Tina M 306
Tinsley, Latondra L 49, 186
Tipson, Tam J 98
Tisdale, Frederick D 318
Tobis, Sherry A 295
Todd, James G Jr 278
Todd, Mark W 242
Toliver, Patricia E 318
Tolles, Kelly 211, 231
Tolliver, Tracy M 278
Toloso, Patricia A 318
Tom, Donald S 180
Tompkins, Jeana L 306
Toms, Emily C 278
Tongate, Tracey S 295
Tonic, Lisa Ann 318
Tophorn, Tina A 306
Topp, Amy L 158, 206
Topp, David D 306
Towetz, Shawn L 167, 224, 278
Towery, Patn C 278
Towers, Thomas P 278
Towse, Jeffrey 306
Trammel, Steven M 183, 278
Tran, Quoc T 306
Traulwein, Ann M 295
Traux, Cynthia S 278
Treadway, Jonathan L 237, 318
Trenkamp, Julie M 318
Trent, Gals A 212, 318
Trevino, Rita 306
Tribble, Lee A 295
Trimbler, Kimberly R 318
Trimbler, Shannon R 295
Tripplett, John B 306
Trosdale, James T 230, 295
Trouman, Randall D 186
Truba, Charles 306
True, Gary D 278
Tuck, Ming Tai 278
Tucker, Christopher 227, 306
Turner, Thomas P 278
Tutor, Cynthia L 306
Tutor, Verda L 205
Tuggle, Mona Carol 318
Turney, Susan S 278
Turnau, Jeffrey W 318
Turner, Andrea L 173
Turner, Carl K 295
Turner, Darrell G 318
Turner, David M 318
Turner, Kay L 295
Turner, Kimberly S 295
Turner, Lesley A 181
Turner, Linda F 306
Turner, Melody G 243
Turner, Tony 278
Turpin, Leandra K 159, 164, 165, 208
Turpin, Nancy L 279
Tussey, Mark S 295
Tussey, Perry L 235
Tye, Thomas T 295
Tyler, Gwendolyn S 178, 306
Tyson, Beattie M 306, 321
Tyra, Pamela 318
Tyson, Sharon L 279
Tyson, Stanley E 175
Tysling, Jean I 86

Vance, David B 177, 183, 196, 242
Vance, Patricia M 295
Vandy, Donna F 278
Vanhouse, Suzann D 279
Vanover, Leslie S 295
Vanover, Wilrene F 295
Vansickle, Rebecca L 307
Vangwesen, Laura K 171, 306
Vawter, Carol 97
Vanziatt, Roger D 218
Varble, Helen C 295
Varnes, Neil L 295
Varnes, Brian K 295
Varnum, Charles L 295
Vaughn, Melba L 162, 165, 295
Vaugh, Teesa B 295
Verich, Elizabeth 307
Verderyn, L Scott 104, 105, 173, 295
Verdich, Christopher 295
Vernon, Kenneth A 236, 237, 295
Vernon, Mary R 97
Verrill, Pamela J 158, 307
Vessels, Michael P 307
Vest, Regina A 318
Vetter, Elizabeth A 307
Vickie, Ewen 307
Vielhauer, Michelle 176, 307
Villaden, Deborah A 162, 295
Vincent, Anita G 159, 205, 279
Vincent, Debra S 169, 279
Vincent, Melanie D 156, 279
Vincent, Sharon 120, 121
Vintio, Barbara J 237
Virtuoso, Linda A 307
Vitar, Veronica 318
Vuckery, William N 191, 279
Von Luette, Rebecca 168, 318
Von Mohr, Beth 318
Vonderhaar, Jerome 279

W

***Weightlifting**
***Winning**
Waddles, Gwendolyn R 211, 227, 295
Wade, Jack F 227, 307
Wade, Sheri L 170, 279
Wade, Susan L 159, 164, 279
Wade, Tamara F 295
Wade, Valerie R 170, 178, 295
Wagers, Jeffrey W 228, 307
Wagers, Steven M 238
Waggoner, Brenda S 307
Waggoner, Harry 307
Wagner, Amy M 307
Wainright, Phil W 318
Wains, Tim J 279
Waldron, Jean M 106, 307
Walker, Amy S 156, 169, 279
Walker, James 216
Walker, Janet 154, 199
Walker, Karen Y 295
Walker, Kathy L 197, 243, 295
Walker, Kimberly 167, 319
Walker, Laurie A 176, 307
Walker, Penny D 203, 237
Walker, Sara H 214, 215, 295
Walker, Timothy 165, 295
Walkup, Nancy J 295
Wall, Kim R 279
Wall, Marcus V 295
Wallace, Ann C 307
Wallace, David Aust 167, 171, 319
Wallace, Margaret J 211, 307
Wallace, Stacy Dawn 203, 279
Walker, Kellye P 211, 295
Walling, Beverly J 307
Wallington, Darnn 232, 295
Walls, Jay D 235
Walsh, Dana Lorraine 319
Walter, Mary B 162
Walters, David A 101
Walters, Gregory A 228, 279
Walters, Joseph B 228
Walters, Lee A 157, 279
Walters, Mary Beth 295
Walton, Judy L 158, 163
Walton, Kenneth R Jr 218
Wampler, Jean C 231, 319
Ward, Belinda K 160, 164, 279
Ward, Beth E 208, 232
Ward, Bonnie L 278
Ward, Christs R 159, 307
Ward, Dana C 279
Ward, Deborah L 169
Ward, Donna S 279
Ward, Jackie D 169, 279
Ward, Jim, Coach 114, 115
Ward, Pamela 176, 265, 279
Ward, Randy J 279
Ward, Sonya B 319
Ward, Teesa A 307
Ward, Tonya 279
Wardrup, Danny L 307
Ware, Blanton 171, 205
Ware, Melissa E 319
Warnick, Elizabeth 319
Wash, Mroeka C 307
Wahen, Christine 319
Walkins, Hill C 295
Walkins, Katherine R 165, 279
Walkins, Tony L 169
Walkins, WH 169
Walkowski, Sherrn A 211, 295
Walson, Granette 319
Walson, Janet L 319
Walson, Marvin D 295
Walson, Paula L 307
Watters, Jodi L 205, 307
Watts, Donna R 211
Wayman, Lisa Clave 319
Weathers, Nat 182
Weaver, Teesa K 307
Webb, Jan 307
Webb, Kimberly A 295

Webb, Lee A 183, 279, 321
Webb, Susan M 206, 295
Webb, Daniel C 242
Webster, Lisa R 205, 319
Weber, Lynn D 178, 279
Webster, Genia 295
Webster, Karen S 245
Webster, Kenneth G 162, 174, 279
Webster, Petra M 279
Webster, Thomas K 280
Weddington, Verda D 307
Weddie, Madonna J 295
Weddie, Rhonda L 211, 280
Wedder, Tonda hae 319
Weese, Samuel, Dr 156
Wehrman, Philip J 162, 280
Wehrman, R Barry 110, 111
Wehrer, James J 307
Weigel, Mary F 164, 169, 280
Weigman, William A 169, 201, 280
Weikert, Sandra L 319
Weism, Molly L 165, 280
Weisch, Cheryl E 165
Weisch, Fredrick P 227
Welch, Teska D 161, 246
Wells, Car N 307
Wells, Carla A 319
Wells, Debra L 237
Wells, Jeffrey L 295
Wells, John G 171
Wells, Kevin 295
Wells, Ladonna J 162, 307
Wells, Mark D 165, 280
Welte, April J 280
Werner, Beth E 280
Werner, Elizabeth 280
Wernery, Timothy J 157, 177, 280
Wesley, Rick A 319
Wessels, Mary E 307
West, Gloria B 281
West, June Lee E 219
West, Lisa E 307
West, Marica K 319
West, Stephen C 280
Westbrook, Robert W 163, 280
Westerman, Jennifer 172, 380
Westphal, Robyn D 295
Wethington, Debra K 307
Wetzel, Stephanie A 295
Whately, Carl E 186, 307
Whelan, Beverly L 205, 295
Wheeler, Jayne C 280
Whelan, Mary L 187, 280
Whitaker, David J 280
Whitaker, Diane 307
Whitaker, Karen 280
Whitaker, Keith 280
Whitaker, Lisa A 295
Whitaker, Tam A 307
White, Anela L 237, 307
White, Arto 280
White, David R 230, 280
White, Eldrain 31
White, Janelle 295
White, John C 319
White, Paula H 174, 280
White, Pearl 31
White, Philip H 157, 159, 164, 167, 280
White, Rick 118
White, Ronald Dale 319
White, Steven 280
Whitehead, Phyllis L 107, 203, 280
Whitehouse, James B 227
Whitouse, Michael D 235, 307
Whitson, Derek A 307
Whit, Debra L 157, 159, 280
Whit, Mike C 246
Whit, Robert E 280
Whitaker, Charlotte 307
Whitaker, M Jill 295
Whitaker, Susan L 235, 295
Whitenberg, Kimberly 63
Whitensberg, Robert 63
Whitsoner, Lisa A 197, 212
Who's Who 161
Wicker, Dana L 162, 280
Wicker, Paul E 280
Widener, Charlotte L 280
Widener, Kathy L 319
Wiene, Brad P 227, 307
Wier, Rebecca 319
Wigger, Danny 106
Wigger, Helen L 154, 280
Wilber, Amy J 154, 280
Wilch, Joel D 307
Wilch, Elizabeth L 319
Wilder, Lonnie H 280
Wildermuth, Barbara 103
Wiles, Brian L 295
Wiles, Gina L 179, 280
Wiley, Donald Ray 319
Wiley, Janene K 307
Wiley, Jilene F 162, 307
Wiley, Mark S 281
Wiley, Susan L 211
Wiley, Vickie J 162, 295
Wilfert, Julie A 201, 231
Wilfert, Sally A 201, 319
Wilham, Lisa M 295
Wilhelm, Angel M 307
Wilke, Linda J 97, 295
Wilke, Ronald E 242, 319
Wilkinson, John D 281
Wilkinson, Rhonda K 246
Wilkins, Deborah L 319
Wilkinson, Bonnet K 319
Wilkinson, Nicole 295
Wilkinson, Sue A 319
Willard, Debra A 319
Williams, Amy J 168, 295
Williams, Angela M 229, 307
Williams, Beverly L 281
Williams, Bunnie 243, 281
Williams, Bruce A 207
Williams, Christine 295
Williams, Cynthia L 295
Williams, Diana R 232, 296
Williams, Donna L 154
Williams, Gary 296
Williams, Jennifer 307

Williams, Jennifer 319
Williams, Kimberly A 212, 307
Williams, Leslie 319
Williams, Linda 157, 169, 296
Williams, Lisa R 307
Williams, Lou A 281
Williams, Paige 205
Williams, Rebecca A 281
Williams, Rhonda L 319
Williams, Rhonda L 211
Williams, Sheila A 238, 296
Williams, Teresa L 281
Williams, Terry W 319
Williams, Theresa M 307
Williamson, Jeff 296
Williamson, Jennifer 319
Williamson, John L J 227
Williamson, Susan L 211, 232, 307
William, Lewis M 186
Willis, Donna M 162, 165, 281
Willis, Jane M 346
Willis, Sandy 197, 208
Willis, Teresa L 319
Willoughby, Bobby G 175, 281, 307
Willoughby, Lauren C 319
Willoughby, Tom L 296
Wilmsers, Teesa K 281
Wilmes, Donna J 319
Wilms, Timothy H 307
Wilson, Angela A 307
Wilson, Ann E 237, 281
Wilson, Beverly J 281
Wilson, Carl M 319
Wilson, Deborah L 184, 281
Wilson, Donna M 307
Wilson, Douglas A 307
Wilson, Geneva 281
Wilson, Glenda 319
Wilson, Gregory A 281
Wilson, Jacke L 281
Wilson, James Jr 162, 164, 196, 240, 281
Wilson, Jay D 224
Wilson, Kelly J 319
Wilson, Kenny 86, 87, 88
Wilson, Kevin L 224
Wilson, Kevin L 296
Wilson, Kristin A 296
Wilson, Leigh A 319
Wilson, Lisa L 319
Wilson, Melissa H 206, 242, 307
Wilson, Mitrena E 212, 319
Wilson, Patricia A 224, 296
Wilson, Raymond J 281
Wilson, Ricky A 296
Wilson, Robert D Jr 206
Wilson, Robn L 208
Wilson, Scott A 321
Wilson, Strellede A 281
Wilson, Sherry J 281
Wilson, Steven 307
Wilson, Stuart 144 160, 164, 281
Wilson, Susan 109, 169, 281
Wilson, Tommy Lynn 319
Wimsatt, James C 281
Wimsatt, Lesa M 170, 200, 201, 296
Winburn, Onda A 281
Winchester, Cynthia 281
Winebrenner, Dawn M 212
Winebrenner, Laura A 175, 307
Winkler, Mike C 296
Winkler, Cusy 205
Winkler, Denise 281
Winkler, Margaret D 164
Winkler, Laura J 158, 307
Wirh, Rita A 307
Wise, Cynthia A 206, 281
Wise, Jerold A 281
Wise, Keith B 113, 281
Wise, Sherry L 280
Wisnicky, Yvonne M 162, 176, 281
Wisnicky, Vicki L 281
Witherspoon, Elizabeth 281
Witt, Craig E 242, 319
Witt, Shannon D 319
Witt, Sherry C 281
Witt, Vicki L 296
Witten, Mary-Ann 186
Witzerman, Michael A 190
Witzman, Carl M 319
Wuehler, Mike 114, 115, 281
Woelfel, Wendy L 211, 231
Wofford, Ron R 101
Wolf, Conan L 165, 281
Wolfe, Marla K 281
Wolfe, Peggy 106
Wolfe, Susan E 281
Wolff, David R 281
Wolfford, Amy J 178, 186, 307
Wolfford, Jennifer L 319
Wolfson, Laura 296
Wolfson, David E 179, 296
Wollett, Deborah A 319
Wolnitzek, Lisa M 197, 206, 296
Wolmes, Interden 165
Wood, Andrew P 319
Wood, Ivan L II 230
Wood, Jennifer E 159, 176, 282
Wood, Melinda J 211, 296
Wood, Terry C 282
Woodard, Teresa E 296
Woodard, Vicki L 176
Woodard, Peggy E 307
Woodis, Jeffrey C 162, 282
Wood, Jennifer L 164
Wood, Karen J 282
Woods, Rita Corlie 319
Woodward, Cynthia M 201
Woody, Edward M 239
Woody, Margaret A 231, 319
Woodridge, Vickie L 178, 282
Woolam, Gary L 296
Woolley, Melanie 166
Woolsey, Suzanne 282
Woolsey, Walter S 162, 165, 180, 282
Wornerberg, Paula 296
Worner, Kathy H 176, 296
Wortman, Sharrn M 199
Wray, Perry Landon 319
Wright, Allison J 296
Wright, Barry C 238, 282

Wright, Bennie 167, 282
Wright, Beth 197, 215
Wright, Lenard D 307
Wright, Mary F 180, 296
Wright, Sherry L 307
Wright, Steve 8 307
Wuilleumier, Leslie 208
Wurtz, Mary J 166
Wyatt, Rhonda L 319
Wyatt, Kelly R 196, 216
Wyatt, Kelly S 168, 319
Wyrcik, Krista L 157, 169, 282

- Y -

***Yearbook**
***Yentl**
Yancey, Belinda G 296
Yancey, Glenn E 282
Yarbrough, John R 307
Yates, Cheryl A 173, 296
Yates, Deleith M 295
Yates, Lisa M 158, 162, 307
Yates, Patricia C 307
Yeager, Maria 173
Yeary, Jacqueline 162, 282
Yeary, Julie M 319
Yeary, Timothy L 296
Yeate, George E 180, 282
Yeast, Valerie A 307
Yocum, Cheryl L 319
Yocum, Kerente K 307
Yocum, Sara D 133
Yocum, Timothy J 319
York, Darrell K 183, 282
York, Donna J 306
York, Jeff R 157, 282
York, Karen D 319
York, Mona Q 212, 319
York, Rhonda R 319
Young, Alice E 308
Young, Bruce 296
Young, Gna L 178, 308
Young, Hubert W 242
Young, Janet M 212, 319
Young, Patricia A 224, 296
Young, James S 319
Young, Kelly H 296
Young, Kimberlin 319
Young, Linda A 308
Young, Lisa E 175, 282
Young, Robn 97, 319
Young, Sharon J 211
Young, Wayne 319
Yount, Sandy J 319

- Z -

***Ziggy**
***Zips**
Zarmann, Janet S 169, 173, 319
Zehnder, Phillip E 282
Zeliner, Gregory A 226, 227, 296
Zeta Phi Beta 243
Ziegler, Joan M 238, 308
Zielinski, Robert 161, 242, 319
Zimmerman, Terry B 308
Zins, Karen M 205, 308
Zirkelback, Karen L 178
Zoeller, Tammy J 162, 282
Zoeller, Jeffrey R 28
Zotzman, Tony L 235
Zweigart, Suzanne L 201
Zydell, Gregory J 216, 308

U

***Uptown Girl**
***Under-aged**
Unatin, Diane E 295
Underwood, John F 181, 279
Unger, Leesa R 295
Upchurch, Paul 230, 295
Upton, Pamela J 306

V

***Videos**
***VHP 2001**
***Winning**
Valentino, Lorenzo 279
Valerio, Jay R 224, 295
Van Wagoner, Laura 211
Vanbuskirk, Kimberly 306
Vanbuskirk, Lurica 296

College Life . . . An Experience

The year 1983-84 happened, and we all experienced it in our own way. The events we participated in, the friends we made, the things we learned are all "unique" for they can never be relived again. They are a part of the year that has passed; the year that is capsulized in this bound volume of the Milestone.

We all went to class, we studied, we learned. We fellowshiped, we played, we grew. We worked together, we played together, we prayed together. This, and much more, we experienced in this year at the University.

This year gave each of us an opportunity to experience ourselves, as well as the people that we encountered. But, all in all, every single thing that we did or allowed to happen to us affected our experience of the year. A year that will never take place in the same order or fashion, again.



Playtime . . .



Learning Independence . . .



Study Time . . .

Thompson

Garner



Thompson



Thompson

... Classes ...



Lambert

... Sports ...



Staff

... Fellowshiping ...

An Experience (Cont.'d)

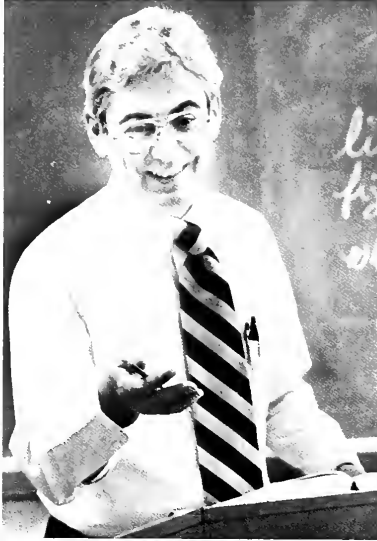

... Professors ...

Lambert



... Fun/Games ...

Thompson



... Friendship ...

Thompson



Lambert

... Involvement ...



Thompson

... Teamwork ...

An Experience (Cont.'d)



Lambert

... Career Planning ...



Lambert

... Fellowship ...

The Road Taken

Two roads converged on memory lane,
And glad that I could travel it,
I joined my daily life and destiny with friends,
And we moved on down as far as we could go . . .
To where it disappeared beyond the stately trees.

I shall be telling this with a sigh
Somewhere ages and ages hence:
Two roads converged on memory lane,
and I joined others on the way
As we shared our faith and fortunes . . .
And that has made all the difference.

—Apologies to Robert Frost



Thompson

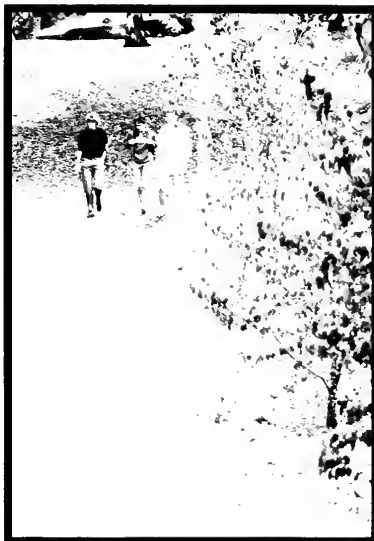

Thompson

The road taken . . . College. The decision each of us made to come to college affected this year and so did every other choice or decision that we made during our nine-month stay here at the University.

In a year such as this one, individuals come together to grow, learn, and develop. So that when it comes time to move on—out into that “other world”—that we might find success. This most train for, yet others simply set their sights on mere survival.

Time goes on, we will mature, and then we will look back to our college experience and realize that what that experience has done for us, has made all of the difference.



Thompson

EDITORS NOTE



The last deadline has been completed, and another edition of the **Milestone** has been produced. In this volume we worked to capture significance, and I must say we were largely successful in doing so.

It takes the help of many people to produce a yearbook; therefore, I have a long list of people to thank for their input.

First, I would like to thank this year's hard-working staff who devoted many long hours into producing these pages . . . on deadline.

I would like to extend a very special thanks to Mike Hall, my right and left arm. Without you, Mike, I may not have survived the year.

Dean'a Moore, I thank for her abundant supply of munchies that enabled us to make it through the many all-nighters, and also for her hard work and dedication.

Larry Bailey, I thank you for handling my excitement and encouraging me through the rough spots.

To my outstanding section editors: Jannene Maudlin, Melanie Corwin, Scott Wilson, Jon Stewart, Diana Smith, Lee Ann Webb, and Lori Jenkins— You all are great! Thanks for all the time and energy you put into your sections.

Thanks to all the people at Delmar who have made my years of work on the **Milestone**, and my

many trips to Charlotte, times I will never forget. Special thanks to Bill Stoess and Becky Alexander who work so hard for us.

Thanks to: Kevin Grimm for his "Life at EKU" cartoon, Ralph Van Dyke for his talented script writing used throughout the book, Ron Wolfe for his poem version — "The Road Taken", and **Billboard Magazine** for the top-hit information.

Thanks to Public Information for the supply of photographs. I appreciate your hard work and cooperation, especially at those times when we were all under pressure.

To President Powell and Dr. Donald Feltner, thank you for your continued support of the **Milestone**. I hope you are pleased with Volume 61.

To the students of the University — I hope you enjoy the 1984 **Milestone** as much as I have enjoyed the efforts that I have put into it. I hope you will treasure this book now and for years to come, as I will.

Good Luck to next year's Editor and staff, please keep the high-class tradition of the **Milestone** continuing.

Nichelle Bryan

1983-84 Editor

● SPECIFICATIONS ●

The 1984 *Milestone* was prepared by the students of Eastern Kentucky University and printed by offset lithography by Delmar Printing Company, Charlotte, North Carolina.

The paper stock is 80 pound Wesvaco Sterling Gloss Enamel.

The cover is a quarterbound design with silk screened title. The spine and back cover are embossed.

The standard type face is palentino. Cutlines are set in eight point with one point leading. Body copy is set in 12 point with two point leading.

Cameras used to photograph activity pictures for both four-color and black and white included Nikon (35mm) and Hasselblad (2¼x2¼). Lenses used ranged in focal length from 24mm to 500mm. Senior and underclass portraits were photographed by Yearbook Associates, Miller Falls, Massachusetts.

Press run was 7,500 copies.

Experience — what has happened to one; what is or has been met with or felt; anything or everything observed, done, or lived through. 2. all of the actions, events, feelings which make up the life of a person, a community, — a University.

Defined by **World Book Encyclopedia Dictionary**

an Experience

