

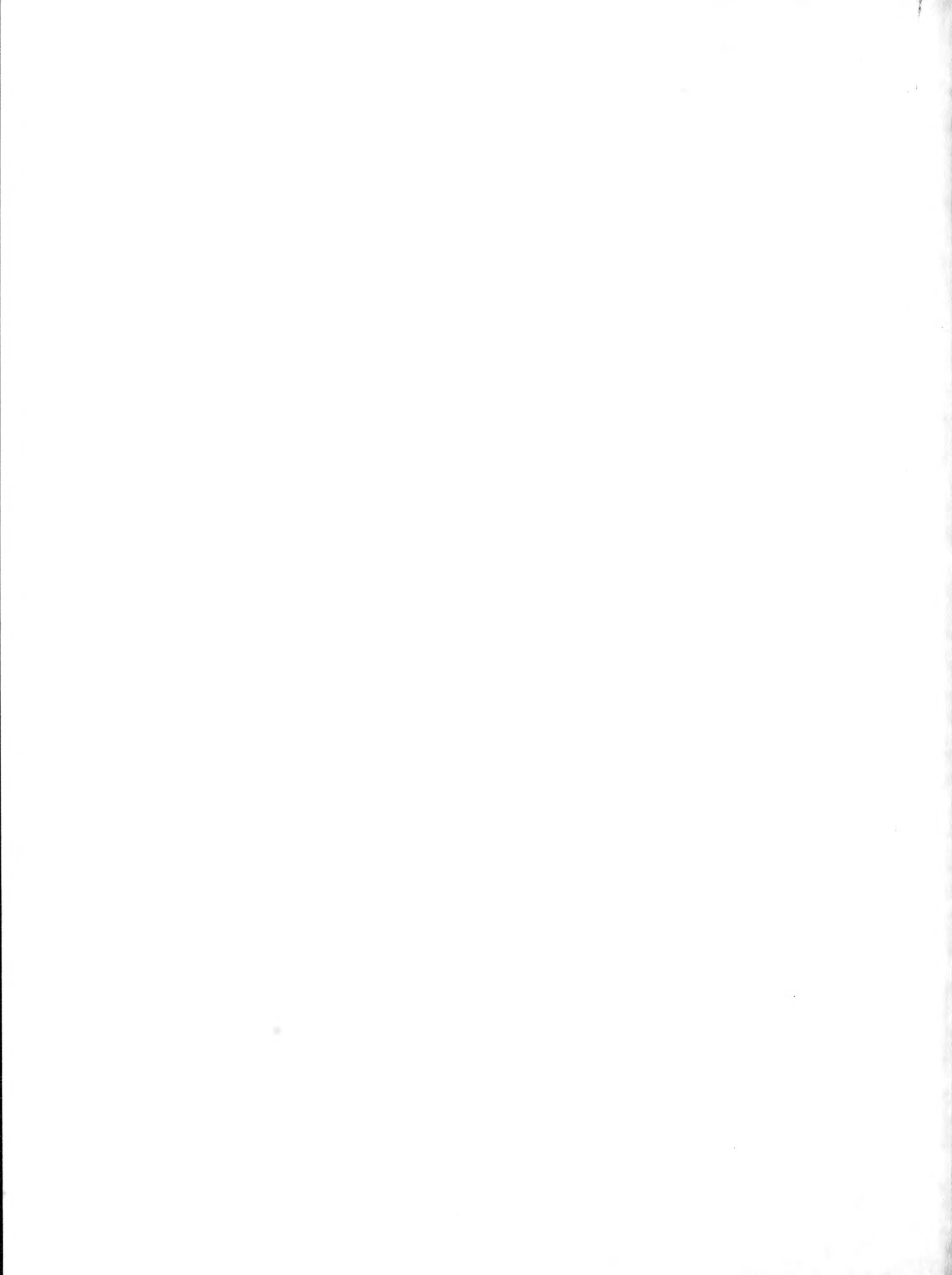

MILESTONE

OF COLLEGE LIFE



CONTENTS

| | |
|--------------------------|------------|
| Opening | 2 |
| Student Life . | 16 |
| Sports | 74 |
| Academics . . . | 126 |
| Involvement . | 158 |
| People | 248 |
| Index | 305 |

Digitized by the Internet Archive
in 2011 with funding from
LYRASIS Members and Sloan Foundation

<http://www.archive.org/details/milestone1985east>

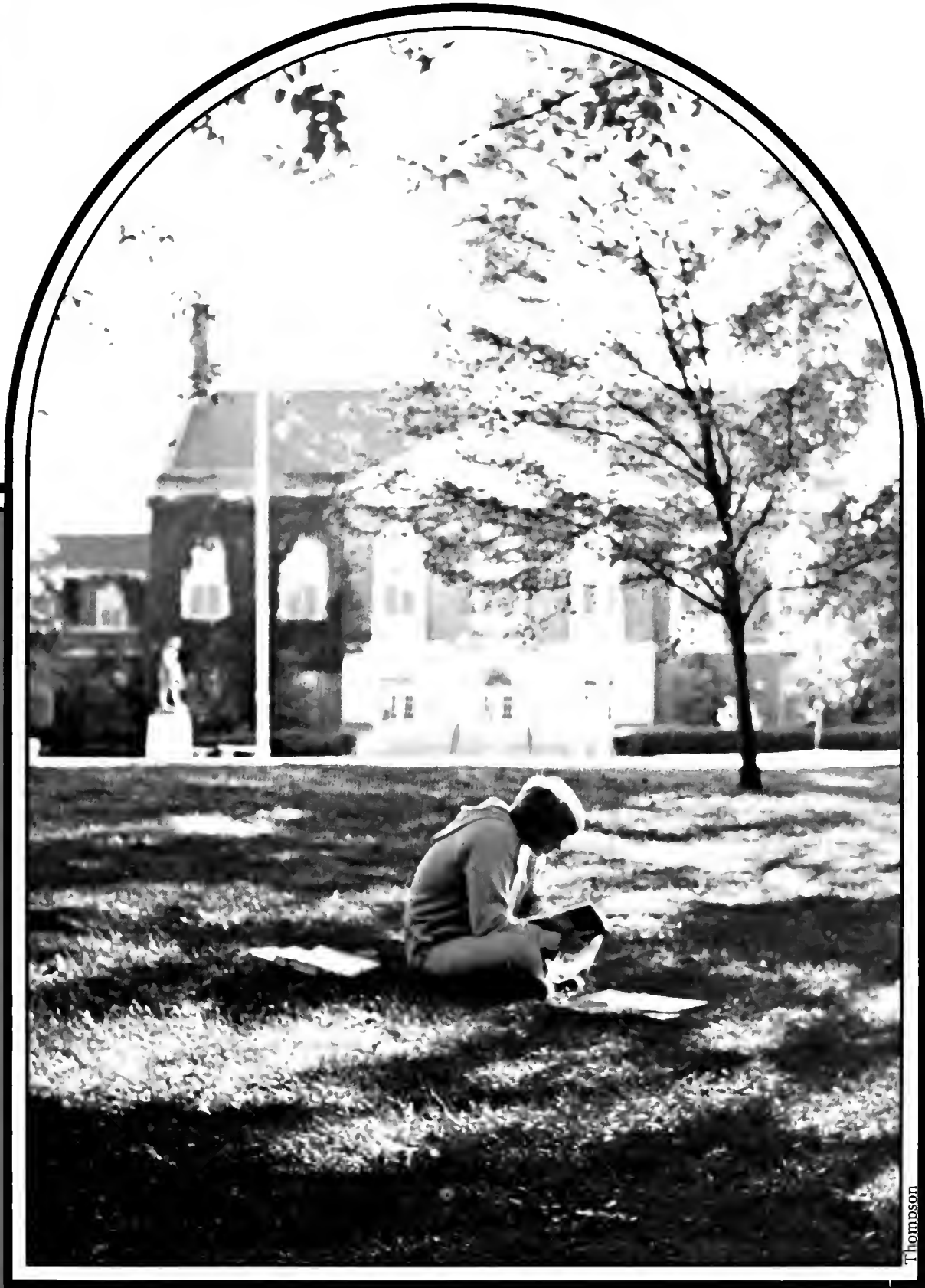

1985 MILESTONE

Eastern Kentucky University
Richmond, Kentucky 40475

Volume 62

Dean'a Moore, Editor
Diana Smith, Managing Editor
Larry Bailey, Adviser



Through our life
many different windows are set before us.
Windows with subtle colors
to give the world a beautiful
but false hue.
Smoked to take away the glare
of the world.
Concave or convex to distort
that which is seen.
And clear but imperfect windows
which present the world as it is.





Quigg



Adams



For some, these windows may be a
diversion from the world,
— a way to escape and cope with life.
But, the windows, which hold our dreams
and bring each of us here to the University,
as students, are far from a diversion.
They are seen through the clear but
imperfect windows.
We realize that by seizing
the many opportunities seen through the windows,
we can turn dreams into reality.



Thompson



Thompson



Thompson



Mansfield



As children, our parents carefully
chose the windows in which we viewed the world.
Distortion of the true world
was the least of our cares.
As we grew we gained knowledge of the world.
Our parents were no longer present
to protect us.
The time came when we were forced to make
our own decisions.
We understood that to attain our foreseen
dreams we were challenged to perceive
the world through our own windows.



Thompson



Thompson



Thompson





Vast windows full of possibilities
lay before us, but each of us
elect to further cultivate our minds.
Whether captured by its beauty,
scholarship programs, or convenience,
the University enables us to fulfill our dreams.
As we imagine our world
through the countless windows,
we perceive the endless opportunities
which awaits us.



Maples



Thompson



Thompson



Lambert



Adams



Along the way we came to those windows
that are clear but imperfect.
We dwelled on the imperfections
which resulted in frustrations.
These frustrations became walls in our minds.
For some, it provoked them to look at themselves
and analyze their vision.
Others observed the setback as a challenge
that compelled them to exert a greater effort.
Time was devoted, minds were developed,
knowledge was gained, resulting in
a worthwhile accomplishment
when the walls were torn down.



Lambert



Thompson

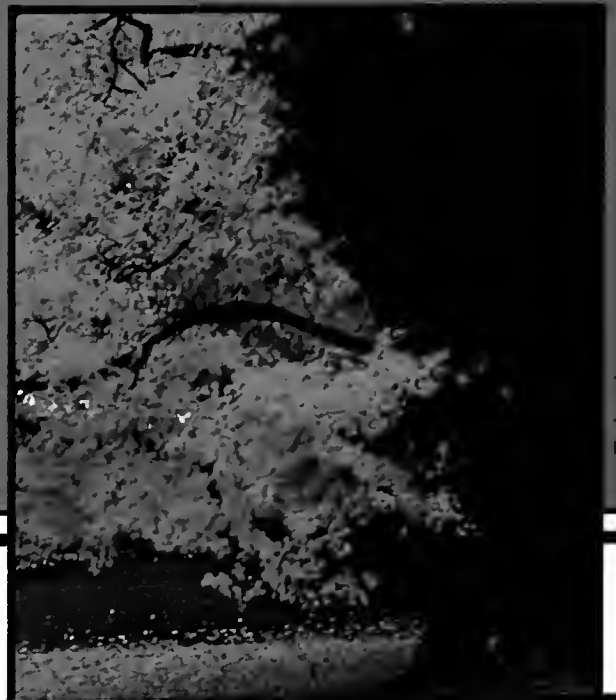

Trebmal



The experiences and people encountered at the University became very important to us. The memories created with these friends enhance the time spent at the University. The struggles whether positive or negative assisted in strengthening and developing oneself. The dreams now within range appeared unimaginable — but not undeserving. When examining the varied windows we have uncovered and the ones we have selected along the way, we realize our dreams are turning into reality.



Thompson



Maples



Maples

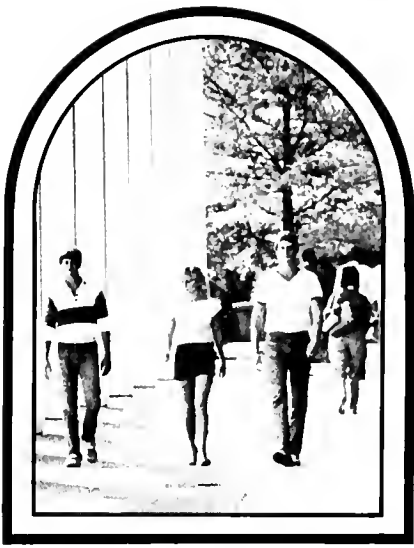

Student Life

allows opportunity to express and share their dreams



Thompson



Thompson

Kentucky True Colors of the Bluegrass



The morning sun warms the green pastures as the thoroughbred stands alone with her young. The foals romp about testing their new limbs, as stallions and broodmares graze meadows of green. The land is quilted with black and white fences and green pastures of thoroughbred farms. What an incredible sight to hold; a scene of grace and richness that makes the Bluegrass the land of the horse.

An intriguing dimension of the horse industry takes place at the auction block. The year round sales of the thoroughbred are auctions of high stakes, high drama, and the high dollar. Whether it be the sales at Keeneland in the spring, or those at Fasig-Tipton in the fall, the excitement, hype, and celebration is abound in the sales arena.

At the track a unique rhythm penetrates the atmosphere. Jockeys parade their brilliantly colored silks, each with its unique design. There is a release of energy the moment the gate springs open and a surge of strength erupts as the cries of the jockey's are heard.

The breeding of these animals is an intricate and most important aspect of the horse industry. It is a highly expensive and chanceful art. Genetically unique, the thoroughbred has one of the oldest records of birth. No other records are as complete and accurate, from birth to bloodlines to achievements as those of the thoroughbred horse.

It's a world of its own, holding for each a spirit which only the Bluegrass can. The morn will again break across the lucious fields, where the champions of tomorrow will grow taller, faster, and stronger.

Photos courtesy of Will Mansfield.





Below: Selena Smith, sales director, for WDMC performs her job primarily over the phone. Bottom: Dale Sexton, production director, at work at the University's own radio station, WDMC. Right: David Jones, station manager, plays Top 40 hits for the University's listeners. Opposite Page: Jeff Larsen, music director, looks through the library of albums to choose for air play.

Photos by Neil Thompson





WDMC *hits the air!*

The expression "hands-on experience" once again took a concrete shape this year at the University with the construction of a campus student-run radio station, WDMC.

Entering the airwaves in August, 1984, WDMC provides laboratory experience to students and is offered by the Department of Mass Communications. Signals are transmitted by a carrier current system through the University's cables.

The station's signal, located at 57 on the AM dial, can be received by virtually all dormitories and academic buildings on campus.

WDMC disc jockeys entertain the campus community by providing the opportunity to listen to the format compiled of Top 40, album-orient-

ed rock and urban contemporary music.

WDMC also gives students, primarily those majoring in mass communications, the opportunity to gain experience on the air, planning promotions for the station, musical air play and commercial production.

"We give practical experience to those who are interested in learning about the broadcast industry," said David Jones, a junior broadcasting major from London and WDMC station manager.

Eight management personnel compile the station's management staff and are advised by Donna Williams, broadcasting instructor. Also approximately 35 disc jockeys and students fill positions in sales of commercials and promotions.

WDMC staff members were greatly concerned with promoting the station to the community, according to promotional director, Stephanie Hapeman, a junior broadcasting major from Louisville. Promotional activities filled the year at the University for Hapeman.

As WDMC music director, Jeff Larsen, a junior broadcasting major from Grand Rapids, Michigan, has the duties of determining the music selection, building the music library and compiling the songs on the monthly hit list.

WDMC has proven to be a tool in the learning process and starting point for some future disc jockeys, station managers and sales personnel. Serving as a stepping stone for their future; on or off the air.



Johnson



Thompson

A *Temptous Evening*

The University's Gifford Theatre was the site for a magical event a cool October evening, one which the audience wouldn't soon forget. As Prospero cast his mystical spell over the theatre, the audience was thrown upon a stormy sea in the opening scene. This set the dramatic and magical theme for the theatre department's first production of the season, William Shakespeare's **The Tempest**, a show which received rave reviews.

The action takes place on an enchanted island where the Tempest, Prospero, exiled Duke of Milan, and his young daughter Miranda live. They were stranded here twelve years ago when Prospero was exiled. Ariel, a spirit, and Caliban, the slave, are servants to Prospero. Other characters sailing at sea include Alonso, the King of Naples, his brother,



Thompson

Sebastian and son Ferdinand. Also, Antonio, the usurping Duke of Milan, and Gonzalo an honest old council. Trinculo the jester and Stephano, a drunken butler add flavor to the crew.

Prospero finds his enemies aboard ship at sea, he then decides to revenge his enemies who exiled him years ago. He tosses them about by a tempestuous storm, which he controls, and purposely strands them on

the island for his control. All the sailors are separated when they find themselves on the island. Ferdinand falls madly in love with Miranda and they are married at her father's wishes while the others fear he has drowned at sea. Prospero takes pity on his enemies and releases the royal party from his power to return home.

Superbly directed by Bill Logan, this production was a powerful example of the wide



Thompson

Far Left: Lightning and thunder abound in the opening scene as the adventurers brave the fierce storm, stranding them upon the Tempest's island. Top Left: The King, fearing his son's death, is consoled by his old counselor Gonzalo, while Sebastian and Antonio plot to murder the King. Bottom Left: The royal parties' drunken butler and jester befriend Caliban, the slave in an attempt to free him from Prospero's spell. Top: A saddened Miranda is comforted by her new love Ferdinand. Above: The spirit Ariel beckons to her masters Prospero's summon.



Thompson

range of talent at the University. Keith Johnson designed the set and lighting. Johnson's talent produced a functional set of varying heights and levels, which allowed the play to flow effortlessly. The lighting was an excellently choreographed feature. Costume designer Janet Herrald, won approval with her impressive costuming. Homer Tracy's choreography gave the dance scenes style and life. Michael Webb's musical score was also a unique asset which must be commended.

The character's performances were believable and enjoyable. Rich Benson, as Prospero, showed great power on stage. Miranda, played by Christie Tate, was innocent and naive, yet refreshing. Todd Berling as Ferdinand, was a great source of energy on stage, giving his character great emotional feeling. Ariel, portrayed by Kari Coleman was a plea-

sure to watch as she mesmerized the island visitors. Pepper Stebbins played Caliban, the deformed slave, with much life. Stephano was expertly played by Wes Shofner. Nick DeSantis humorously portrayed Trinculo. Tom Highly as Antonio and Dwight Craft as Sebastian were energetic performers on stage. Alonso was played by Dr. Robert Burkhart, Chairman of the English Department. Also, Dr. Paul Winther, from the Department of Anthropology, performed as Gonzalo. The guest artists of the University mixed students with instructors for a more effective portrayal of the players.

The Tempest was an enjoyable show and it delighted patrons of all ages. It had been approximately 10 years since William Shakespeare had been to the University and he was welcomed with great applause.



Thompson



Lambert

Above: This five-year student examines these stones during class. **Top:** Relaxing outside, these roommates take a break from their studies. **Right:** Five-year student Tim Coleman performs with Show Choir in its fall presentation.



Thompson

Students See Their Fifth Year

An increasing number of students discover the necessity for extending their college careers from four to five years. Thus, the five-year student is created. Various reasons constitute this change for college students. One of the most common reasons is the delay in declaring a major, those who wait a year find themselves behind a year in their four-year programs.

One five-year student, Beth McCoun, a nursing major from Shelbyville, waited a year to declare her major because she was not sure about what she wanted to do. She explained, "It's hard for eighteen-year-olds to know what they want to do for the rest of their lives." After Beth worked in a hospital as a nurse's aide the summer after her freshman year,

she returned to the University knowing she wanted to be a nurse. Beth said, "Waiting gave me time to mature and direct my goals in the areas I wanted."

Many students have to lengthen their time in college by necessity instead of by choice. A common problem is waiting to take a required class and finding it is a prerequisite to most of the other classes needed. Neil Thompson, an accounting major from Louisville, did not take a beginning major class and found later that he couldn't take other classes until he took the first one. Neil is a photographer for Public Information and the *Milestone*. Although he is getting more experience from his extended time in college, he does not plan on becoming a

professional photographer.

Activities to be involved in at the University are many, and a lot of students participate in quite a few. Being involved has given Tim Coleman, a performing arts major from Shelbyville, more experience than he thought he would ever get at the University, but it has also been a reason for extending his college career. Tim is a member of Sigma Chi Fraternity, Show Choir, a Madrigal Singer, and works weekends in Nashville, Tennessee, on a production at Opryland. Tim stated, "Being so involved has slowed me down, there hasn't been enough time in my schedule for general education requirements because of ensemble hours I needed."

A common similarity found in five-year students is that they feel they are more ready for the "real world." Having possibly been in more extracurricular activities and held leadership positions because of their extra time in college, five-year students are more confident about their futures. Beth McCoun, who is Kappa Alpha Theta Sorority President and also a member of the Greek Honorary, Order of Omega, said, "Without this extra year, I know I wouldn't be holding the positions I am, being a five-year student definitely has its advantages."

Left: As part of his job with Public Information, Neil Thompson awaits a football play during a home game.



Lambert

Fall Leaves

As the weather turns cooler, residents all over the area come out from their homes to watch in wonder as the leaves turn. On the hillsides, splashes of red, orange, and gold: a final burst of color before the onset of winter.





The Theatrical Twilight Zone

With a key, you unlock the door to imagination, beyond it is another dimension — a dimension of sight, sound and mind. You're moving through a land on which shadows and substances of things and ideas. Guiding you through this wondrous journey is the hypnotic existence of the Theatrical Twilight Zone.

Submitted for your approval are four designers each with individual tasks before him. Each must create and design, sight, sound, action and movement. Accompanying each other on their journey, these four designers are about to take a trip into oddness and obsolescence, through a zone whose boundaries are that of imagination.

Example one, is that of a director, a director of action and sound. He works his actors to draw a picture of character portrayal.

Next, the choreographer enters the scene — a creator of movement, movement of feeling and style.

We now look at the designer of sight and spectacle, the set and lighting designer. His job being the creation of setting and lighting that sets your mood — the audience.

Examine now, the costume designer, also a creator of sight, period and feelings. Her goal is incorporating texture, color and style into a final product.

Finally, the most important factor in making the designer's work a reality is the student. One with a dedication and will to work and learn. With jobs as educators and designers they teach of that unknown theatrical zone. The student is being transported into another dimension of sight, sound, and mind, whether it be an actor, technician, or costumer.

All are invested in this zone under constant collaboration. Each designer with his goals in mind, working with one another. The sign post up ahead is calling for a unified product to be finally viewed by you, the audience of the Theatrical Twilight Zone!

Photos by Neil Thompson.





ELECTION

'84



Although the 1984 Presidential Election may not have been an unpredictable one, it was certainly one of the most memorable — not only for the nation as a whole but also for the Commonwealth of Kentucky.

The first debate between Mondale and Reagan was held at the Kentucky Center for the Arts in Louisville. Also, earlier in the race it seemed Kentucky's own governor might be selected as a running mate for Mondale. Although Martha Layne Collins was not chosen, another woman, Congresswoman, Geraldine Ferraro,

was selected as Mondale's vice-presidential candidate. This event marked the first time a woman ever ran on the democratic ticket for the office of vice-president.

Another aspect that made this election year so memorable was Reagan's landslide victory. Reagan claimed 525 electoral votes to Mondale's 13 which, in modern times, was only surpassed by Franklin Roosevelt in 1936.

On this University's campus support and enthusiasm was shown for both parties. Bumperstickers were plastered on cars, signs were hung in dorm

windows, and buttons were worn on jackets and backpacks. One sorority even made a banner encouraging students to just get out and vote. On campus, voting was held in Burnham Hall, for the convenience of the voting student.

What was Reagan's reaction to his victory and the prospect of four more years? "You ain't seen nothin' yet."

(Photo reprinted with permission from *The Courier-Journal* and *The Louisville Times*.)

1984 PRESIDENTIAL
DEBATES



LEAGUE OF WOMEN VOTERS

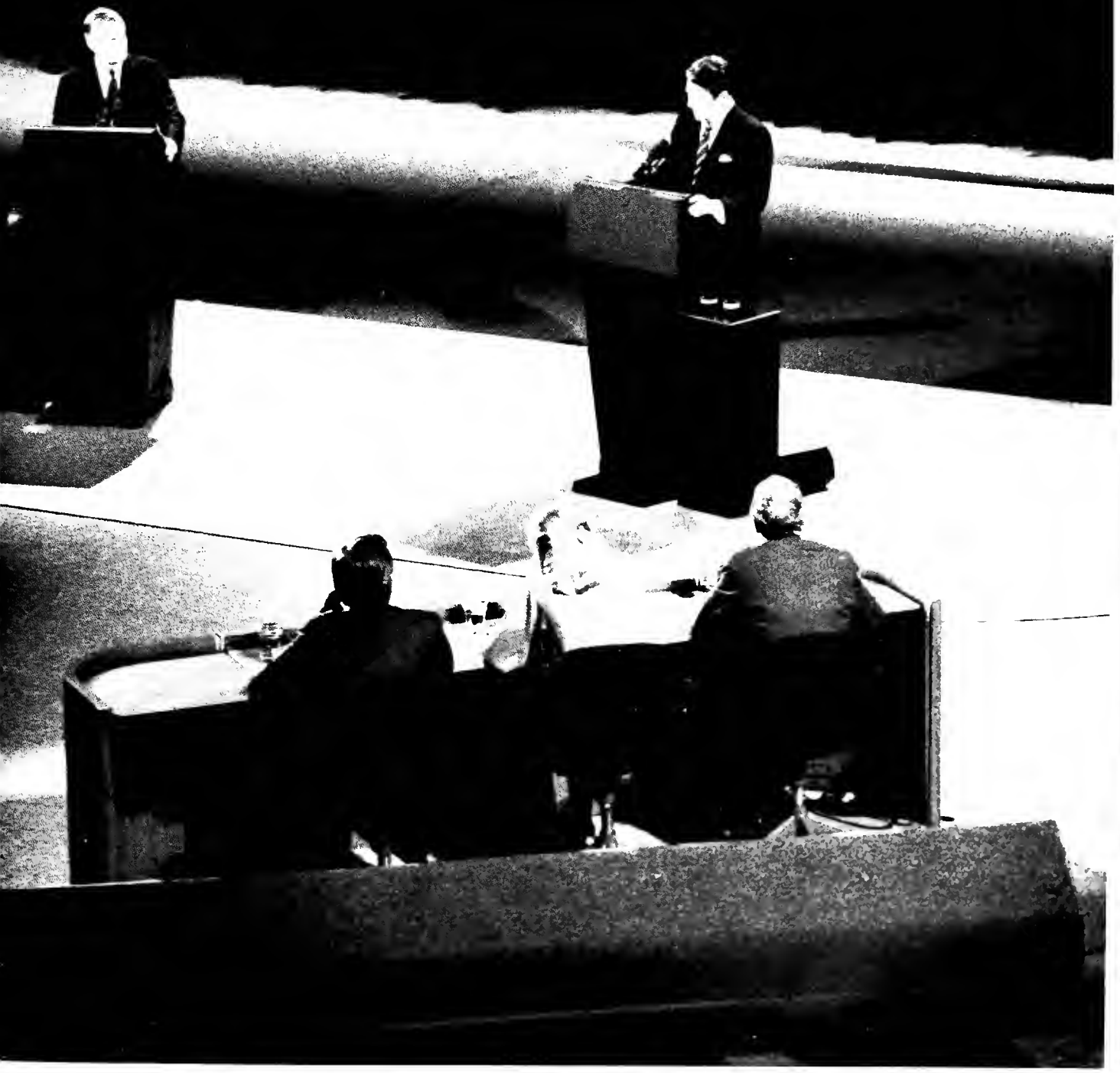

Agriculture

A Learning Experience

The theme "we are family," describes the University's agricultural department. It is a small college with 240 students involved in agriculture, horticulture, and pre-veterinary medicine.

Not only does participating in class together allow the students and faculty to acquaint themselves with each other, but many of them work together to create a family atmosphere. John Mullins, a senior agricultural major said, "If you work with someone four or five hours a day, that's something you don't get in the classroom."

This family atmosphere is seen often in the department.

The students receive hands on training in their areas by working in the department's five greenhouses, on a dairy farm or in the orchards. They also receive experience on two farms used by the department. The Stateland Dairy is adjacent to campus, and Meadowbrook Farm is located about 10 miles east of Richmond.

Although the students work hard, they participate in various activities, such as cookouts, hayrides and parties sponsored by the departmental clubs.

The agricultural, soil conservation, horticultural/FTD, the pre-veterinarian clubs and Delta Tau Alpha, an agricul-

tural honor society, cater to specialized areas of interest within the broad area of agriculture. Students may be active in a number of these organizations or all of them.

During the year the various organizations have cheese sales, sponsor lawn mower clinics, work for the prevention of soil erosion, sell flowers and make floral arrangements for various events.

At the end of the year, all the organizations unite for a combined departmental banquet, with the different organizations present scholarships, recognize outstanding students and announce new officers for the coming year.



Thompson

Above: This agriculture student is grooming his holstein heifer for an upcoming show. **Right:** The agricultural department offers a floral design class each semester. One student works on her floral arrangement during class. **Opposite Page:** As a part of the agricultural curriculum, Todd Mowry works for college credit at Stateland Dairy Farm.



Lambert



Thompson

1984 Homecoming Queen

The tension mounted as the 15 candidates stood anxiously awaiting the final announcement. The voice boomed out over the intercom, "The 1984 Homecoming Queen is Jane Bowling Rees."

"I was shocked," said Rees. "I got this shaky feeling all over; I just couldn't believe they picked me."

Rees, escorted by her father, Gayle H. Rees, represented the Society for Advanced Management. She is involved in the University Show Choir and is a member of Chi Omega sorority.

The path to becoming a Homecoming Queen is a long one. A candidate is chosen to represent a campus group or organization. All nominated candidates are then subjected to a campus wide vote of which only 15 can become finalists.

The day before Homecoming the 15 finalists have lunch with the group of judges who are responsible for selecting the Homecoming Queen.

This luncheon is followed by an interviewing session process which gives the judges a more personal view of each



candidate.

The procedure is a long but enjoyable one for each of the candidates, but only one can be chosen to represent Eastern Kentucky University as the Homecoming Queen.

Above: Jane Rees receives a traditional kiss of congratulations from President J.C. Powell. **Below:** Happy and excited, Jane Rees stands before the crowd at Hanger Field after being selected as Homecoming Queen.







First Runner Up
Tammy Robinson
Palmer Hall



Nadine Hornack
Sigma Chi



Suzanne Arnold
Delta Zeta



Penny Thompson
Phi Delta Theta



Angie Kilgallin
Kappa Delta Tau



Danita Morris
Keene Hall



Selena Cook
Pi Kappa Alpha



Kim Hensley
ROTC



Lencia Alexander
Beta Theta Pi



Melanie Hughes
Sigma Alpha Epsilon



June Crenshaw
Kappa Alpha



Second Runner Up
Kim Kidd
Chi Omega



Mimi Sanders
Dupree Hall



Nisy K. Garrett
Pheta Beta Sigma



With the theme, "Cartoon Capers" in mind, students and organizations spent hours of hard work at the Tobacco Warehouse in Richmond. The floats were featured in the traditional parade on Saturday morning.

Photos by Neil Thompson





The Sawyer Brown concert kicked off the Homecoming festivities on Thursday night. They performed in Brock Auditorium for the University and featured the introduction of the 15 Homecoming Queen finalists.



Homecoming 1984 dawned a cool, crisp autumn day. The festivities began the week of Homecoming when various clubs and organizations collaborated in an artistic effort to create floats for the traditional Homecoming parade held on the morning of October 13.

In keeping with the theme, "Cartoon Capers," Beta Theta Pi Fraternity and Alpha Delta Pi Sorority won the prize for the most original float with their version of "It's the Wizard of Kidd."

The festivities centered to the football stadium where Jane Bowling Rees, a senior from Lexington, was crowned 1984 Homecoming Queen by President J.C. Powell before a crowd of 18,100.

The Colonels ended a celebrated day as they defeated Central Florida 37-14.



Left: Freshman Vince Scott strives to reach a first down for the Colonels. Below: Senior Anthony Jones attempts to block a Central Florida player. Bottom: Backing the Colonels with their pride, Greek and Non-Greek organizations display their spirit banners.

Photos by Neil Thompson

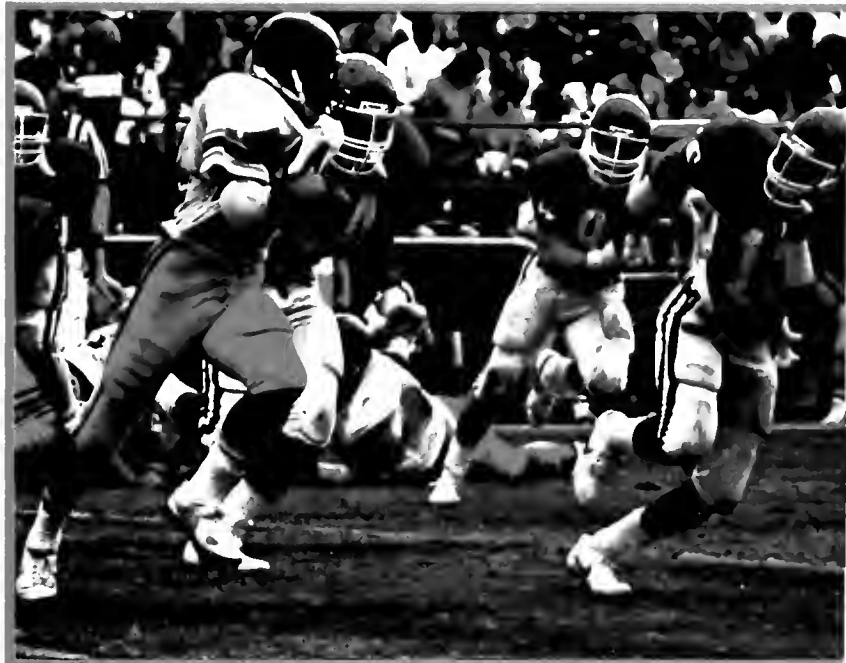

Winter onderland

Winter made its presence known as snow enveloped many parts of Kentucky. This was a welcome sight for some students who enjoyed sleigh riding and snowball fights in the ravine. For other students, commuters in particular, winter meant facing the problems of getting stuck in the snow.





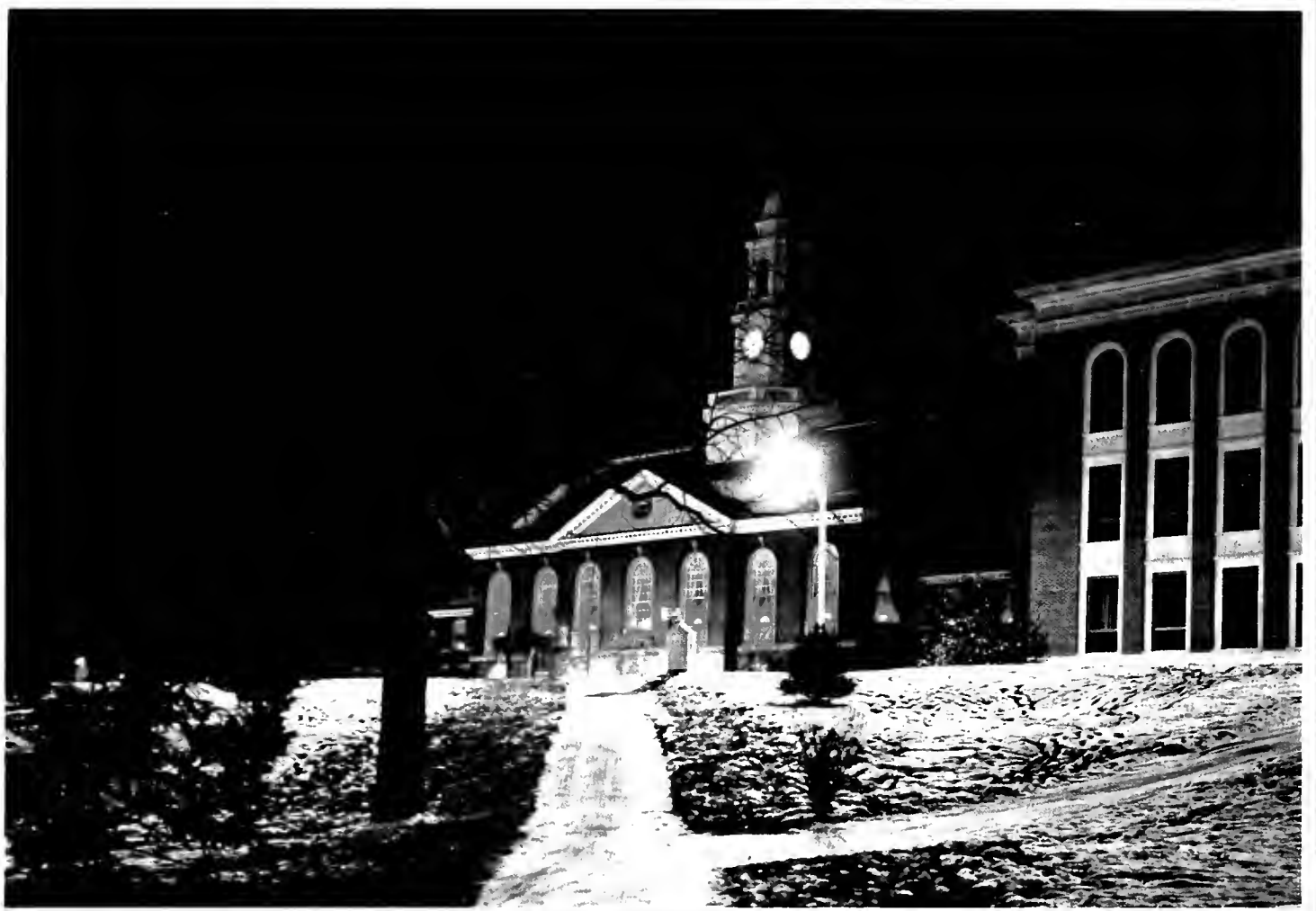

As the University is laced with snow, the candled windows of the Keen Johnson Building turn as a sure sign of the approaching holidays.

❖ CHRISTMAS ❖ A Mixture of Seasonal Feelings

Just as sleigh bells are heard in the distance heralding the approach of a horse-drawn sleigh, the shortened days of fall beckon the advance of yet another holiday season. Traditionally, one will imagine that of Currier and Ives snow-laced landscapes. The fresh touch of pine and eggnog mingle through the air, as meticulously wrapped packages are



Thompson

placed under the tree. The smell of cookies baking and turkey roasting in the oven, fills the house with a fragrant spice. Children await in breathless suspense for the arrival of Santa Claus, and family and friends gather together on frosty nights to sing carols of the season. These reflections are all traditional visions of Christmas delights that the

season holds.

However, the holiday season at the University is an experience in itself, not to be equated with pictures of tradition. To many students, Christmas is something that is not actually felt in advance, but appears as an intangible goal, something to live for. Christmas means the end of finals week and more importantly, the conquest of yet another semester. The holiday brings no more pressure or due dates, yet three weeks of mindless bliss.

Because of the spirit and love which the holiday represents, Christmas traditions will always prevail at the University in some ways. Students decorate their dormitory windows with blinking multi-colored lights. The annual "Hanging of the Greens" in the Keen Johnson Building and the Madrigal Dinner Feast, both sponsored by various University organizations — all are traditional seasonal events at the University. The Greek community sponsors various events, such as an evening of caroling, dances, and benefit events, which aid the Richmond area during the holidays. All of these occasions bring the holiday spirit to a seemingly empty listless University.

Although small presents appear from anonymous Kris Kringles, Christmas cards fall into dormitory mailboxes, and WEKY plays an occasional Christmas carol, the spiritless University brings some traditions to life every year during the holidays. These are all little ways which students pass the holiday spirit to those shar-



Lambert



Thompson

Top: As they carol, members of the Greek community spread some Christmas spirit over the University. Above: The Madrigal Dinner, a feast indeed, heralded by trumpet! Right: Although our hearts feel the Christmas spirit, our minds are crammed with studious pressure of approaching finals

ing their same isolated niche. As dreaded and as fatally dreamed of as finals week may be and as spiritless as students may appear, void of the Christmas joy, there is always a small sign for hope. The glimmer of potential for students to express and come together and find that wonderful Christmas excitement among the mounds of textbooks and the piles of notes is present.



Lambert

The University: Historically Unique

Known as the “Campus Beautiful,” the University has an unparalleled beauty and grace that is unique. A style and class which is reflected in the varied architecture of its buildings.

A portion of the University’s campus was placed on the National Register of Historic Places by the National Park Service during the years of 1973 through 1982. Presently, 13 different structures stand in the University’s Historic District, from Blanton House, to the Keen Johnson Building, to the Crabbe Library. All of these structures represent three separate and distinct styles of architecture.

The University Building is the oldest building at the Uni-

Left: The distinctive Georgian Revival architecture is expressed in the bell tower of the Beckham McCreary and Miller Halls. **Below:** This aged Corinthian-style column is a striking feature for the University Building.

versity. It was constructed in 1874, at a cost of \$30,000. The stones used in its construction were fired on the sight and were so heavy that mules had to be used to transport the stones up to the various floors for construction. However, one small problem did arise, once the building was complete, the mules, being on the top floor refused to go back down. The builders were forced to shoot the animals.

Another interesting fact about the University was that it was originally designed by the Olmstead Landscape Firm — the same firm which designed New York’s Central Park.

Beckham, McCreary and Miller Halls were constructed by the PWA as a men’s dormitory complex. It was named in honor of political leaders responsible for the establishment of the University enabling legislation.

The John Grant Crabbe Library was built in 1923 and named for the University’s second president. The original construction cost was \$67,703, with a renovation price of over

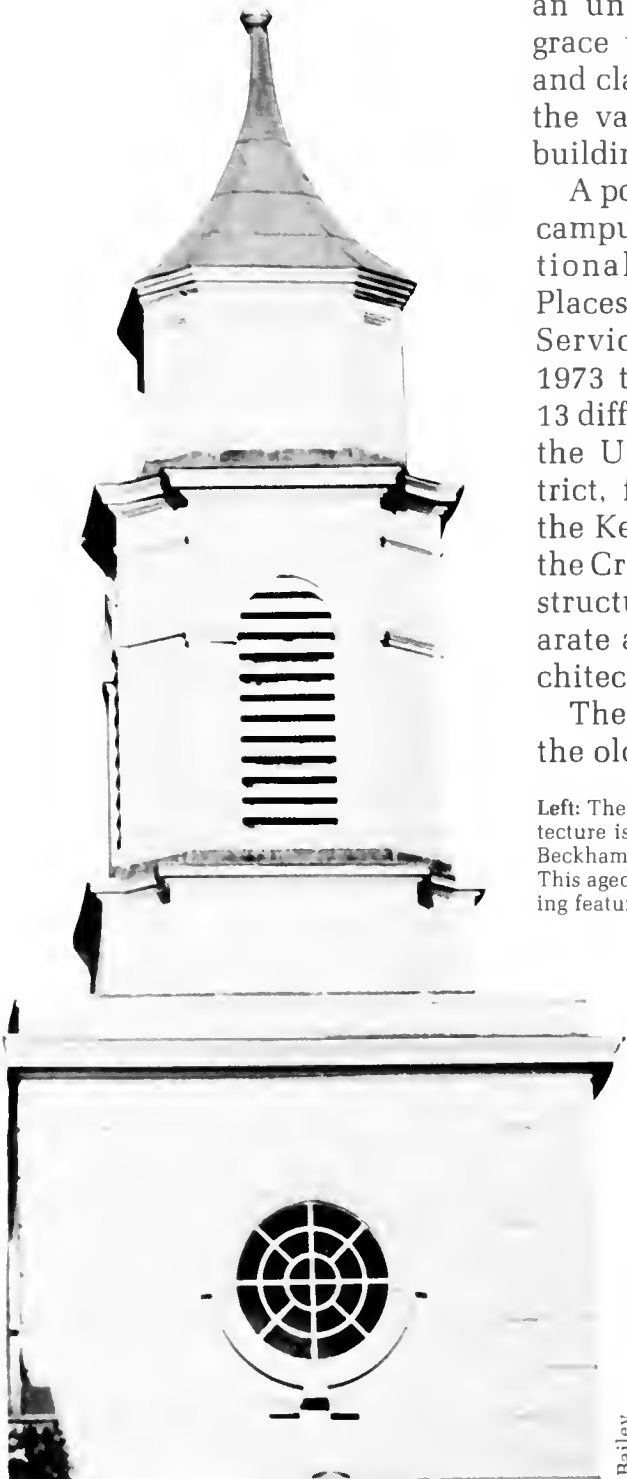

Bailey



Bailey

2.5 million in 1965.

The Keen Johnson Building was constructed in 1940, a Student Union Building, by the WPA. It is the only Art Deco style interior in the city of Richmond.

The history in the walls of the University have been thusly honored by the declaration of a portion of the University's campus as a Historic District. The University's campus truly upholds its name as the "Campus Beautiful."



Thompson

Left: Pictured here, the University Building was the first structure built on the University's campus. Bottom Left: The Kentucky state seal is represented here, above the main entrance to the Keen Johnson Building, a unique piece of architecture. Below: The main entrance to the Pearl Buchanan Theatre, in the Keen Johnson Building is flanked by two of these oval windows.



Bailey



Bailey



Modeling the latest in proper business attire, are Markina Hicks, Marilyn Nutter, and Mark Starns. Fashions courtesy of Garlands and J. Riggins.

Photos by Neil Thompson.

Fashion The Key to Success

It's 8:00 a.m. and as Robert is abruptly awakened by the buzzing of his alarm clock, slowly he expresses some signs of life of his usual weekday morning routine. First, he showers and shaves then breakfast, of course, with David Hartman, and finally getting dressed. However, when he walks to the closet and swings open the doors, he finds himself faced with one of the biggest decisions — what he'll wear to his office that day.

Fashion and clothing are a spectrum of society where much emphasis is placed. Clothing makes an important statement about you, your taste, style, and status. Recently, much emphasis has been placed upon "dressing for success" in the business world. Hundreds of books tell one how to dress, but a few basic rules are of major concern when one enters a business career.

The viewpoint stated by Dr. Judith Leonard, a marketing instructor in the University's Business Department was conservative. Dr. Leonard has her undergraduate degree in clothing and textile merchandising and her Masters Degree in the social and psychological aspects of clothing.

For men, one should wear basic color suits, such as navy, gray, or black, in either solids or pinstripes. Shirts should ei-

ther be white or light colors, such as blue or beige. A tie should always be worn with a suit. Ties should be of small prints or regimental stripes, never a plaid tie. All of one's accessories should match his suits. They should be simple and classic in style.

For women, the image is much more difficult to achieve and maintain in male dominated career areas. A female should always be dressed in a business suit, says Dr. Leonard, a woman is selling her brain, not her physic. Women's suits should also be in basic colors of blue, gray, and black. A simple blouse to accompany the suit is appropriate. Women's accessories should not be distracting. Jewelry, make-up, and hair styles should be simple.

The viewpoint stated by Ms.

Diane Vachon, a fashion merchandising instructor in the University's Home Economics Department, differed from that of Dr. Leonard.

Ms. Vachon feels that each person should try to add personal touches to his or her wardrobe because a conservative style of dress can be boring at times. If a woman is small in stature then a padded shoulder blazer can give the appearance of a larger more authoritative person. Individual characteristics are important in this sense.

If one wishes to become a success in their job area they are going to have to be aware of the fashion trends. All of these points are pieces to the final puzzle and image which one is trying to achieve to obtain success in the world of business.





Trebmal

A Test of the Wise

Shakespeare and Poe didn't have them, and they made it big. Most of you contend that your popularity could be just as grand; however, there is one thing standing in your way, those little blue books. They take on the hue of the walls of a padded cell and have about as much appeal as a can of hot beer.

Chances are it all happened some time during your first semester at the University. You were the little naive freshman — fresh out of high school comp. class. You were then introduced to a new dimension of testing — the dreaded blue book exam.

I'll never forget my first time. I was a freshman, enrolled in GSS 142. The day of the test was one of the hottest days I can ever remember. The doors of the University Building were before me. I stood at the steps, saying a short prayer, asking for a guardian angel to help me through my first blue book test. I didn't think He heard me, because little did I know what laid before me.

The blue books were dispersed among us, like we were on our way to the chair and this was our last meal.

You would think that any

moron could fill out the necessary information to be placed on the cover, right? (Debatable I'm sure.) However, with an instructor shouting the necessity of "name, date, course number, and what you had for breakfast, etc.", it could become confusing.

I opened the book and found before me a vast emptiness, a void, a black hole, just waiting to be crammed with my knowledge of Agrarian Society. The questions seemed harmless enough, but so did Adolf Hitler! I began to write, finding that this paper had all the absorbent qualities of a roll of Rosie's Bounty. The "quicker-picker-upper" then began soaking up every last drop of ink from my only pen.

I frantically tried to organize myself because I had only 50 more minutes to finish this mess. I outlined and tried to get a mental picture of what to write.

I was on my third page and my arm and hand began to shake, uncontrollable, was I having some seizure, no just writers cramp setting in. Then if the cramps weren't enough my palms began to sweat also. I was falling apart at the seams! However, I was more together

than that little cuss of a blue book! It had already unhinged itself and I had torn off the back cover in a fit of temporary insanity.

I had done all the damage I could do. I closed the blue book and I proceeded to slither from my seat. I tossed my wounded efforts upon the pile and I disappeared, like David Copperfield to the recluse of a bar (which shall remain nameless) where a stiff drink awaited my consumption; however, I had forgotten to put my name, ID, and course number on it!

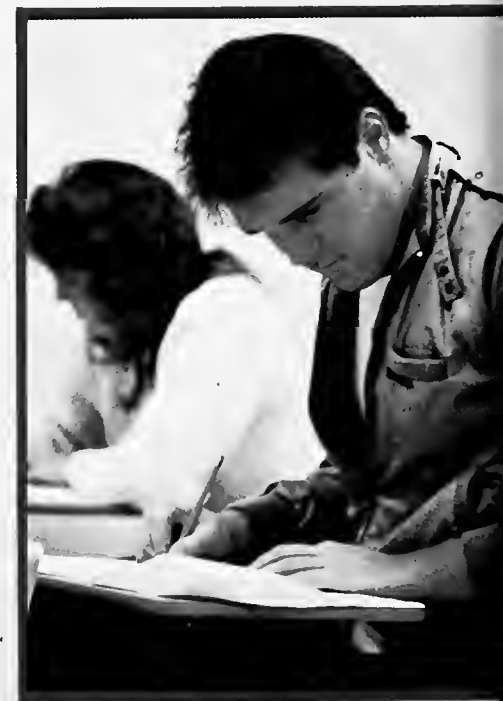

Thompson

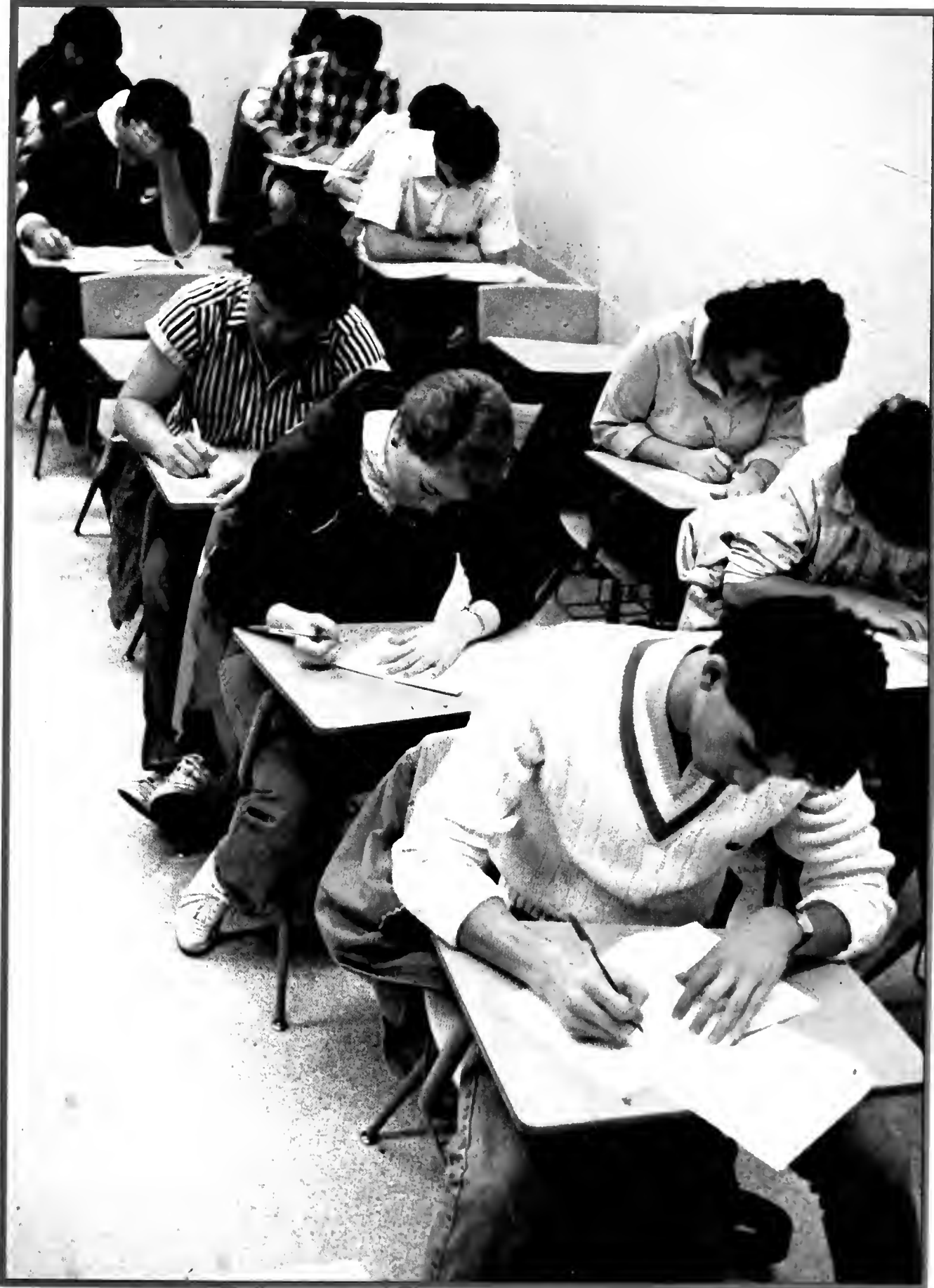

Cooking Eastern Style: An Innovative Approach

But, as all good things must come to an end, you are caught red handed one day with all of your illegal cooking appliances. As you sign the forms in triplicate, concerning the admittal of guilt to your crime, you are convicted to see the director of safety and be put on social probation.

As you brood over your dilemma, while dining on the "cheap and reasonable" \$450 a semester meal plan, you have given up all hope of cooking in your room again.

But, alas, there are other ways to have gourmet food in

your room with LEGAL appliances! It just takes a little ingenuity and imagination to use every day appliances for cooking. Irons, hot rollers, portable space heaters, and electric blankets are invaluable to cooking.

Grilled sandwiches can be a delicacy with an iron. Simply wrap your sandwich in aluminum foil, not forgetting to spread margarine on both sides of the bread. Turn the iron on the medium heat setting and place the iron on one side of the sandwich for approximately five minutes on

each side. If you have two irons it even works better! This method also works well with cold, leftover pizza. Place iron on top of the foil-wrapped slice of pizza. Use approximately the same amount of time as you would for a grilled sandwich.

An inconspicuous item as hot rollers or an electric blanket works wonders for heating up Pop-Tarts or a Danish. Remove rollers and replace with your wrapped Pop-Tart. This usually takes longer, about 10 minutes. If you have an electric blanket then take advantage of





Bottom Left: Diann Severin demonstrates how she grills a sandwich with an iron. **Top Right:** These appliances can be confiscated and taken from the owner if found by the R.A. or dorm director. The appliance is given back at the end of the spring semester. **Bottom Right:** Some students have resorted to the use of everyday appliances to cook with because the University does not allow traditional cooking appliances in the room.

Photos by Neil Thompson

it and slip your Danish (wrapped of course) between the blanket. By the time you get ready for class, you'll have a hot breakfast—legally.

Portable heaters also come in handy. You can roast marshmallows, just like at a campfire! Place marshmallows on a skewer or a straightened out hanger in front of the heater. Don't get too close. If you want to impress someone try fixing S'mores. Place the roasted marshmallows and a square piece of chocolate between two squares of graham crackers. Delicious!

Remember, never leave your food or appliance unattended while cooking.

Soon you too can be cooking "Eastern style" with legal, everyday appliances!



Foreign Students Involving Themselves with Campus Organizations

India, China and West Germany are just a few of the countries from which students come to attend the University. Currently enrolled in the University are 130 students from foreign countries.

Why do these foreign students come so far from home? The reasons vary. For instance, Fabiana Chiu, a public relations major from Peru, came to the University because her older sister had attended school here upon the recommendation of friends in the United States. Other reasons include academics, location, size, low expenses, the friendliness of the faculty and students, or to escape from unstable countries.

Foreign students have disadvantages others may not experience. Unable to return often, these students go for long periods of time without seeing their families. As a result,

Above: Fabiana Chiu works three jobs to support herself while attending the University. **Left:** The computer allows foreign students the chance to acquire this knowledge which they may not receive in their native countries. Mathew Abraham, a sophomore from India, works diligently at the computer.





Right: The Grill provides Dennis Andrews, Trinidad, and Josef Haas, Federal Democratic Republic, with a place to relax and discuss current topics. **Below Left:** This student enjoys music, which is sold in the bookstore. **Below Right:** Young O. Dimkpa, Jr., Nigeria, Alex Ovia, Nigeria, and JoAnna Hightower, Taiwan, meet in the Powell Building.

many of them suffer from loneliness and homesickness.

To combat the loneliness, organizations on campus help them. The International Student Association is one such group. Students from different countries meet every two weeks and usually plan events on weekends when student participation diminishes. Anyone can attend the meetings, according to Alex Ovia, a finance major from Nigeria, president of the association.

All the members enjoy meeting other foreign students, as well as Americans.

Another problem facing foreign students, who live on campus, is where to go during breaks, such as Thanksgiving. Dean Jeanette Crockett's many duties include housing arrangements for students who have no where else to go. She said the University provides some type of housing for foreign students, either a dormitory room or other arrange-

ments are made. In addition, one cafeteria on campus usually stays open to provide students with food, with the exception being the week of Christmas.

Whether these foreign students come to the University because of certain areas of study offered or to leave an unstable country, the University hopes to provide these students with a memorable and beneficial college experience.





High-Spirited Adventures!

Take off and join fellow students from the University on a high-spirited adventure; images of Europe's historic sights, the echo of exotic languages, and the fascinating tastes of native cuisine.

Numerous University students have spent time in Europe during summers past. Visiting lands such as Austria, Spain, France and Italy. KIES — Kentucky Institute for European Studies — is the syndicated efforts for these students travels and studies. It allows students to travel and study abroad, while gaining college credit by attending classes in various European countries.

Amy Hoffman, a senior French major, spent her time in France. "The Riviera was spectacular, everything was so cheap, compared to the rest of France," said Hoffman. "It was a great experience to meet new people and come home with such treasured memories."

From building snowmen in the Alps, to sleeping in a train station in Innsbruck, to cheering on the Gladiators in the Colosseum in Rome, or seeing the Pope at the Vatican, these students did have quite an adventuresome summer in Europe, bringing home memories that will last a lifetime.





S

Warm weather and multicolored blossoms brought the promise of new life to Central Kentucky as students emerged from their dorm rooms all over campus to enjoy the fresh air and sunny skies of a new spring season.

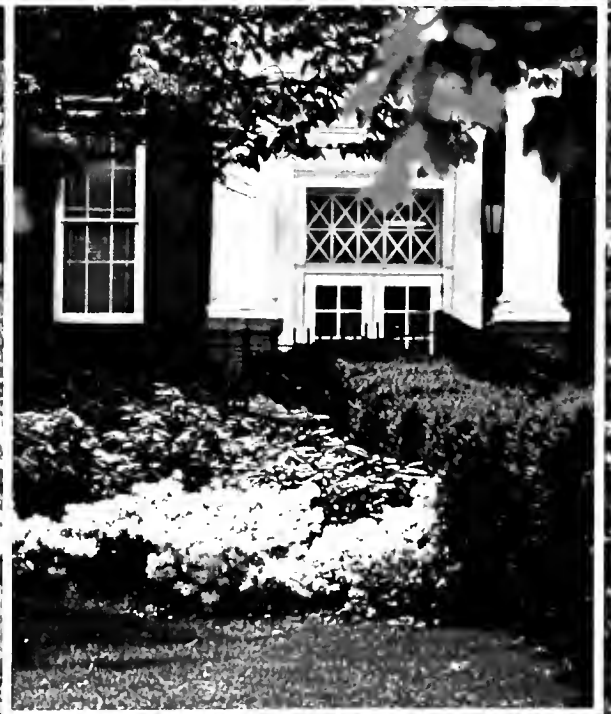

A Pursuit of Eastern's Trivia

Those little blue and orange boxes invaded the University like aliens, taking students all together by surprise. They sprang-up everywhere. They brought with them a fascination and addiction which was

contagious and lasting. Their gaining popularity soon was the focus for a new social function. Trivia parties became the popular way to enjoy an evening with friends, or just a break from studying, or even some

spare time in the office. Whatever the occasion, University students could be found testing their trivial knowledge in an array of topics. Now it's your turn, test yourself with some University trivia!

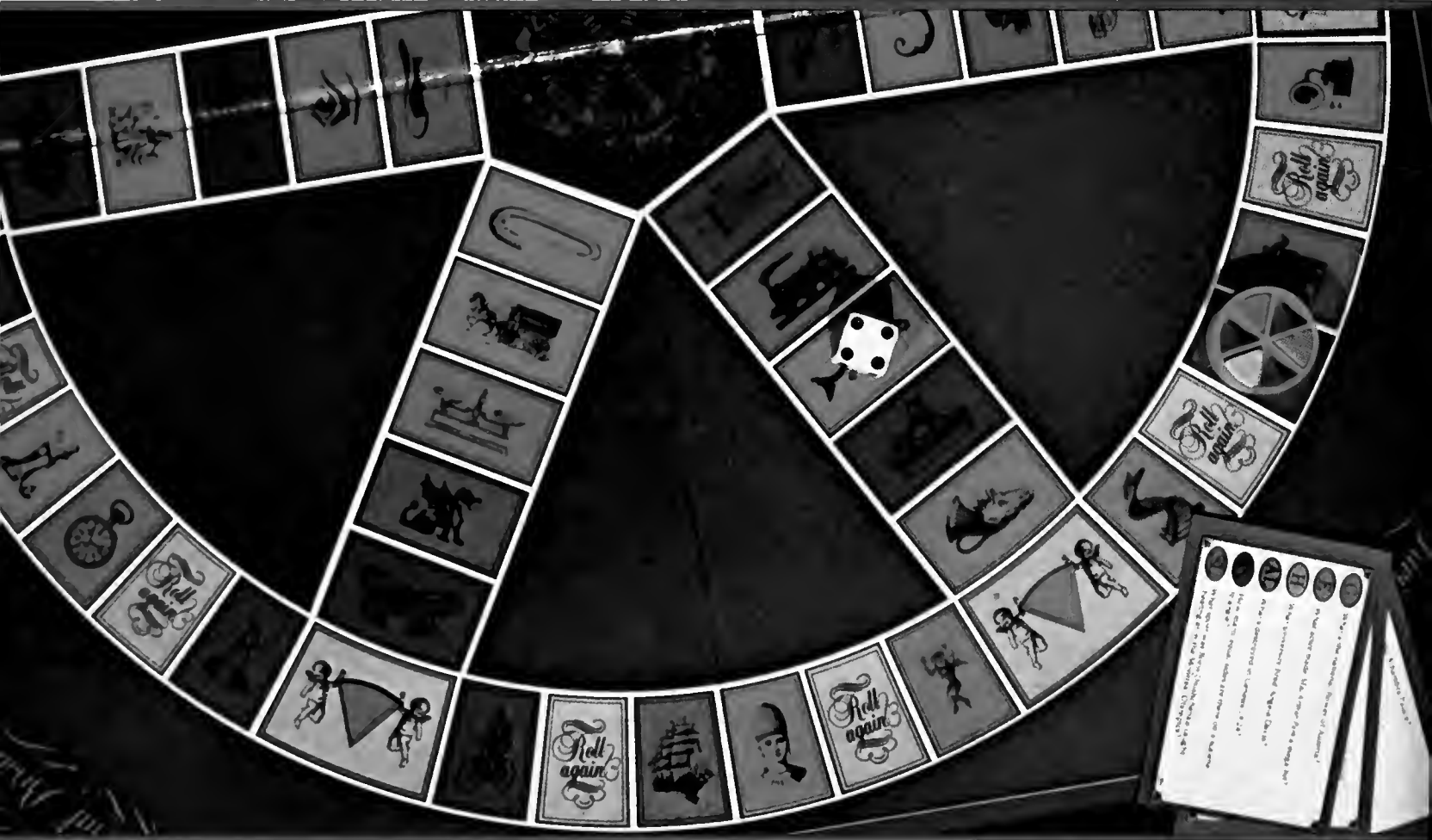

1. Who was the only woman to ever serve as acting President of the University?

2. What University structure now stands on the former sight of Hanger Field?

3. Where does the duplicate statue of Daniel Boone, in front of the Keen Johnson Building, also stand?



Lambert

4. What name was given to the University at the time of its creation?

5. What University building bears the name of a member of the Baseball Hall of Fame?

6. Who is quoted on the base of the equestrian statue which stands in front of the Stratton Building?

7. Which University campus is older, Eastern's or Western's?

8. Who wrote the words and who wrote the music to the University's Alma Mater?

9. What is the oldest building on the University's campus?

10. Who was the nationally famous sculptor who created the Centennial Statue, which stands in front of the Powell Building?

- ANSWERS:**
1. Mrs. Ruric Nevel Roark
 2. The Chapel of Meditation
 3. Cherokee Park, Louisville
 4. Normal School #1
 5. Earl Combs Hall
 6. Thomas Jefferson
 7. Eastern's
 8. Words-Nancy Evans
 9. Music-Jane F. Campbell
 10. The University Building
 10. Felix W. DeWeldon

Right: A game of pool at the Powell Building is one of the many activities available to students. **Below:** Bowling in the Powell Building is a great place to spend some free time. **Bottom:** The ravine provides a pleasant relaxing spot to study. **Opposite Page:** Every Friday brings the frequented site of students heading home.

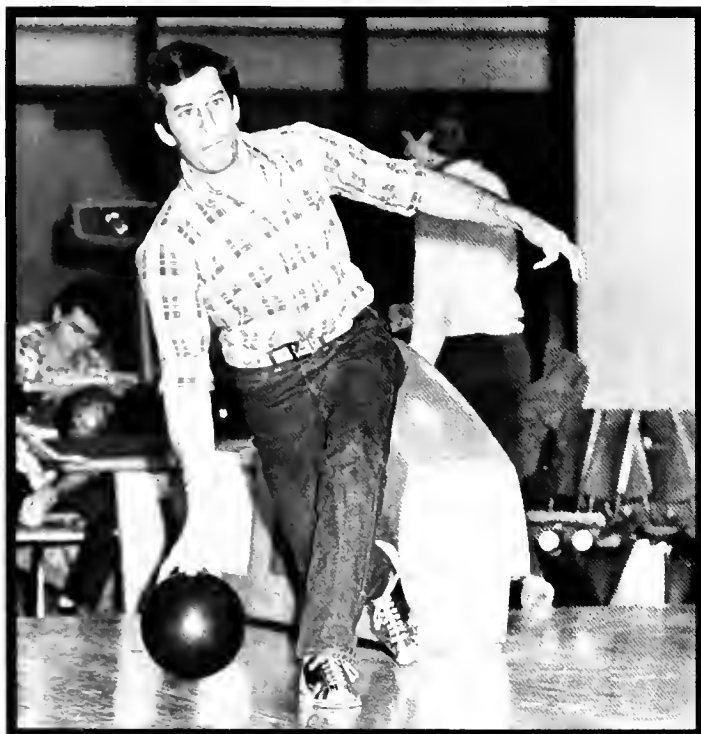

Maples

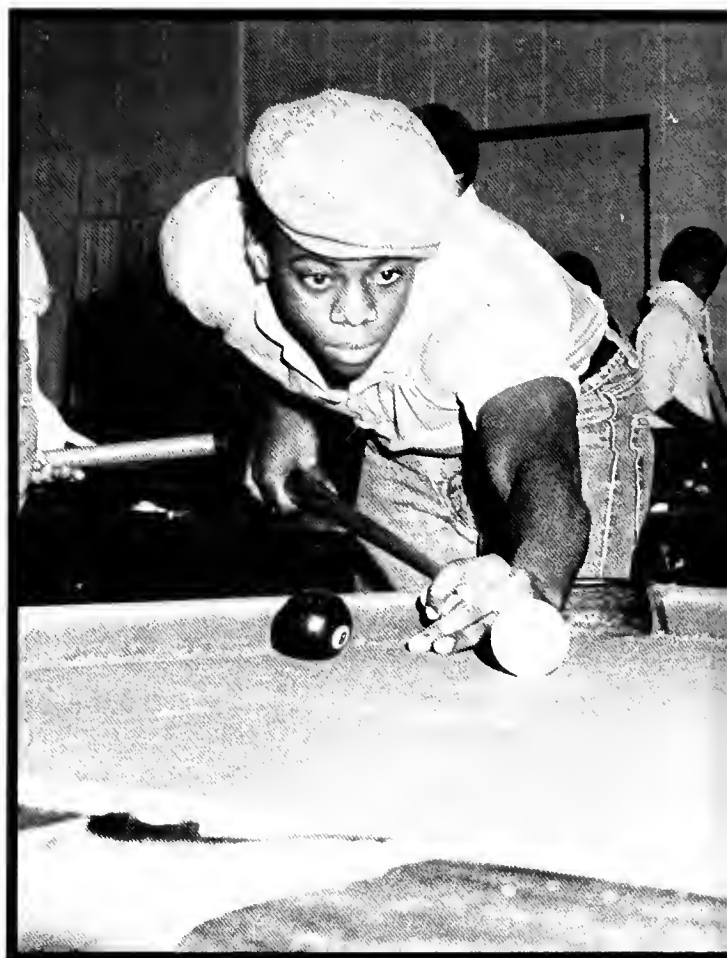

Thompson

Weekends:

ENJOY IT!

The bell rings and it's all over for another week. It's Friday afternoon and as you leisurely stroll back from your 1:00 you see students carrying laundry baskets and suitcases to their cars for their weekend trek home. Your thoughts wonder as you think of the possible activities that are awaiting you at the University. How are you planning to spend your weekend?

You could take advantage of the solitude and spend your hours studying in your dorm room or at the library. If the walls start closing in you could venture to the serenity of the ravine and enjoy the outdoor weather.

But you ask, "how could I spend my entire weekend studying?" Maybe you could wonder downtown (and meet that perfect mate). If the munchies seem to be the culprit, you could head for Lexington's White Castle (a greasy cure-all). Realizing the relief of not having to report to that 8:00 the next morning. You might make your evening on the town an all nighter.

However, "Beverly Hills Cop" is playing at the Town

Cinema and even though you have already seen it twice, you could sit through it once more if someone tugged your arm hard enough. On the entertainment spectrum you could go to a sporting event, a musical recital, a theatrical performance, an art exhibit, or even ice skating in Lexington.

Perhaps, you'll find something to do with your sorority or fraternity, like a dance, a trip downtown, an intramural football game, or maybe just a rap with your brothers or sisters. The weekend can be a special time when lasting friendships are developed.

On the other hand, you might take advantage of open house and spend a nice quiet evening enjoying one another's companionship, besides, three's a crowd.

You enjoy the weekends because you can create your own forms of entertainment. With the vast activities found at the University on the weekends, whether social or scholastic, the weekends offer you numerous choices in how to spend your free hours til Monday morning once again rears its ugly head.



Maples



Thompson

Textbooks Vs. Playbooks

What campus activity would put sorority against sorority, fraternity against fraternity, or dorm against dorm? Intramural sports, of course.

Intramural sports are activities which countless University students participate, from flag football to tennis. With team names like G for B (Go for Blood), The Running Utts, or Baker's Fault II; one will find students who are out to play tough and those who are out to play for fun.

Intramural teams are made up of different leagues, such as housing, fraternity, women's independent, and men's independent leagues. The different teams play in their perspective leagues. Then, the different league winners play the other league victors for the championship title, whether it be volleyball or softball.

Teams are made up of all types of University students: accounting, computer, recreation, and law enforcement majors. No matter what their diversity, all come together to play and compete. Most students admit the reason for playing is that they are just out to have a good time and enjoy sports.

Some, however, take intramurals more seriously. The Greek teams like the experience they can gain through In-

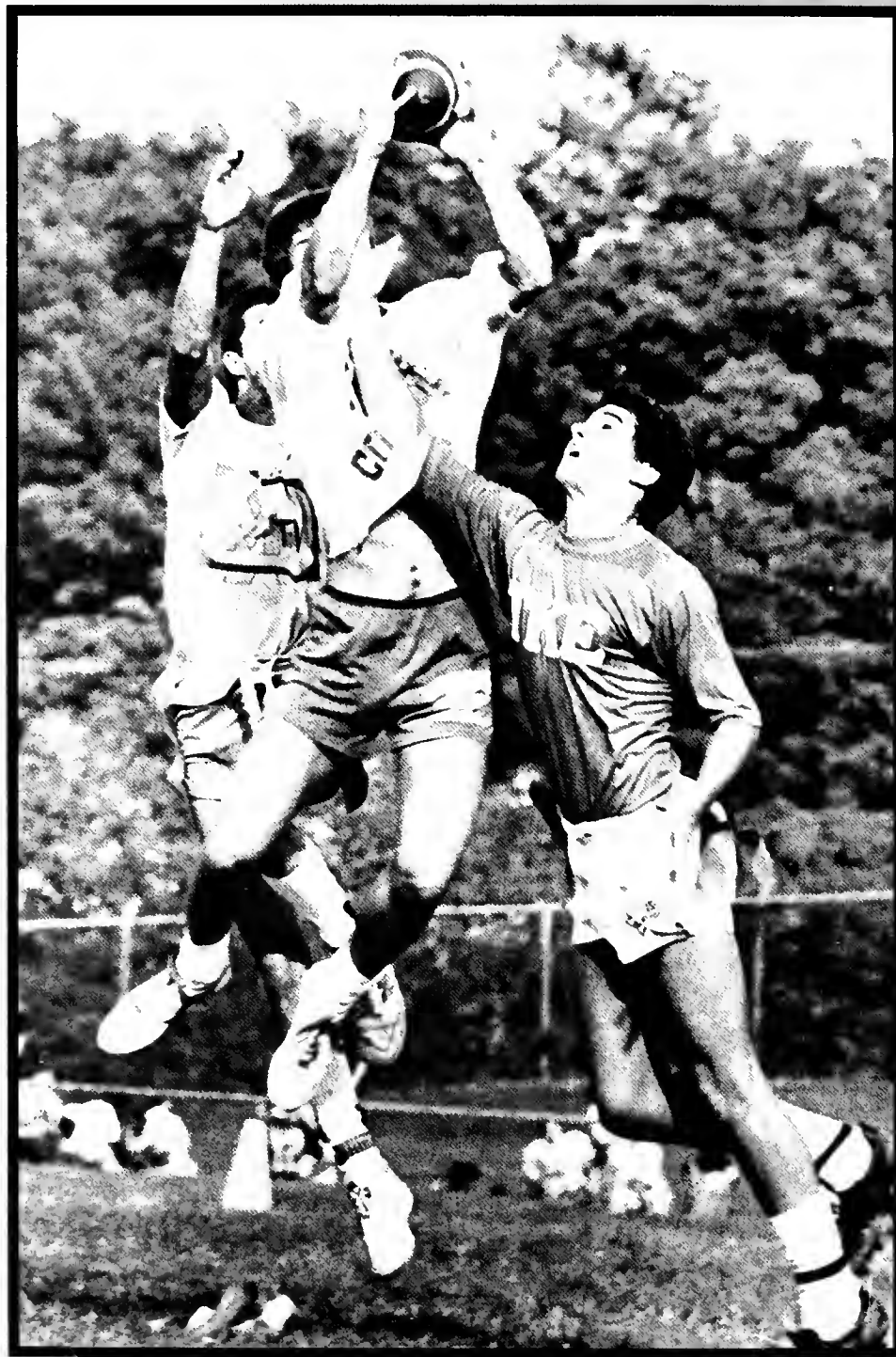

tramurals for other sporting events with their fellow Greeks, where competition and winning are taken more seriously. Other students, however, see Intramurals, "as a reason to get their thoughts out of a textbook and into a play book. It's a release from school pressure, and just a great way to get some exercise."

When team members are asked how they keep in shape, the answer one usually gets is a snicker of laughter, followed by, "we don't do anything." The women's teams do aerobics twice weekly to stay in shape and some even jog four or five times a week. Male teams practice with their fellow team members to keep them fit for competition.



Thompson



Maples



Maples

The team captains find it difficult to get the teams together to practice at times, especially when team members have tests to study for or homework because most students feel that academics must come first.

Is the Intramural Program well organized? The answer participants give is, "yes, when compared to many other regional schools." The Universi-

ty is rated highly by its leagues. Students also enjoy their freedom and exercise their right in organization. The students feel like it works well. Team members don't find a dominant control of Intramurals by the University, and they like that factor. The University also seems to want that student input and make-up, which makes the University's Intramural Program a winning success.

Opposite Page: Attempting a pass interception is a TKE player during this fall intramural flag football game. Above: Maybe not the pros, but these students enjoy the sport of flag football, after a day of strenuous classes. Above Left: The return of students after the Christmas holiday was the return to Intramurals once again, and the opening of the basketball season. Top: The winter weather brought Intramural sports indoors for volleyball season.



A Heritage of Kentucky



The fragrances of cinnamon and cloves linger in the air; as the fresh aromas drift from the kitchen. What can this mean but a special blend of cooking found only in Kentucky.

Known for its cooking heritage, Kentuckians are proud to display their specialities, which range from cornbread to bourbon balls.

Nothing is better than a hearty bowl of brown beans, seasoned with a ham hock and homemade cornbread to satisfy an appetite. Of course, a dinner isn't complete without dessert to compliment a fine meal. What more could you want to satisfy your craving

but a slice of southern-baked pecan pie.

Many foods have originated in Kentucky. For dessert, transparent tarts are a favorite. These rich tarts originated in rural northern Kentucky, around Fleming and Mason counties. But, Kentucky is also the birthplace of Bibb lettuce (a green so tender that it can practically be eaten straight from the garden.) One cannot forget some of the most popular Kentucky dishes, such as the hot brown, a rich mixture of ham or turkey smothered in cheese. Also, burgoo and corn pudding have become labeled the popular fare for many Ken-

tucky meals.

Kentuckians have adapted some foods until they become a southern speciality. Some of the classics include fried chicken, mashed potatoes and gravy, ham and biscuits, green beans, also cooked with a ham hock, and fried apples.

Kentucky cooking is a world of magical tastes, subtle yet rich delights and delicious southern specialities that makes the phrase "Kentucky cooking" quite tasteful.

(Prepared dishes, compliments of Arlington Country Club. Photos by Paul Lambert)



Opposite Page: One finds Kentucky cooking at its height with a menu of beef Wellington and other mouthwatering dishes. **Top:** Arlington Country Club is the perfect setting for that perfect Kentucky cuisine. **Left:** A hot brown and crisp tossed salad or burgoo makes for an excellent lunch, Kentucky style.

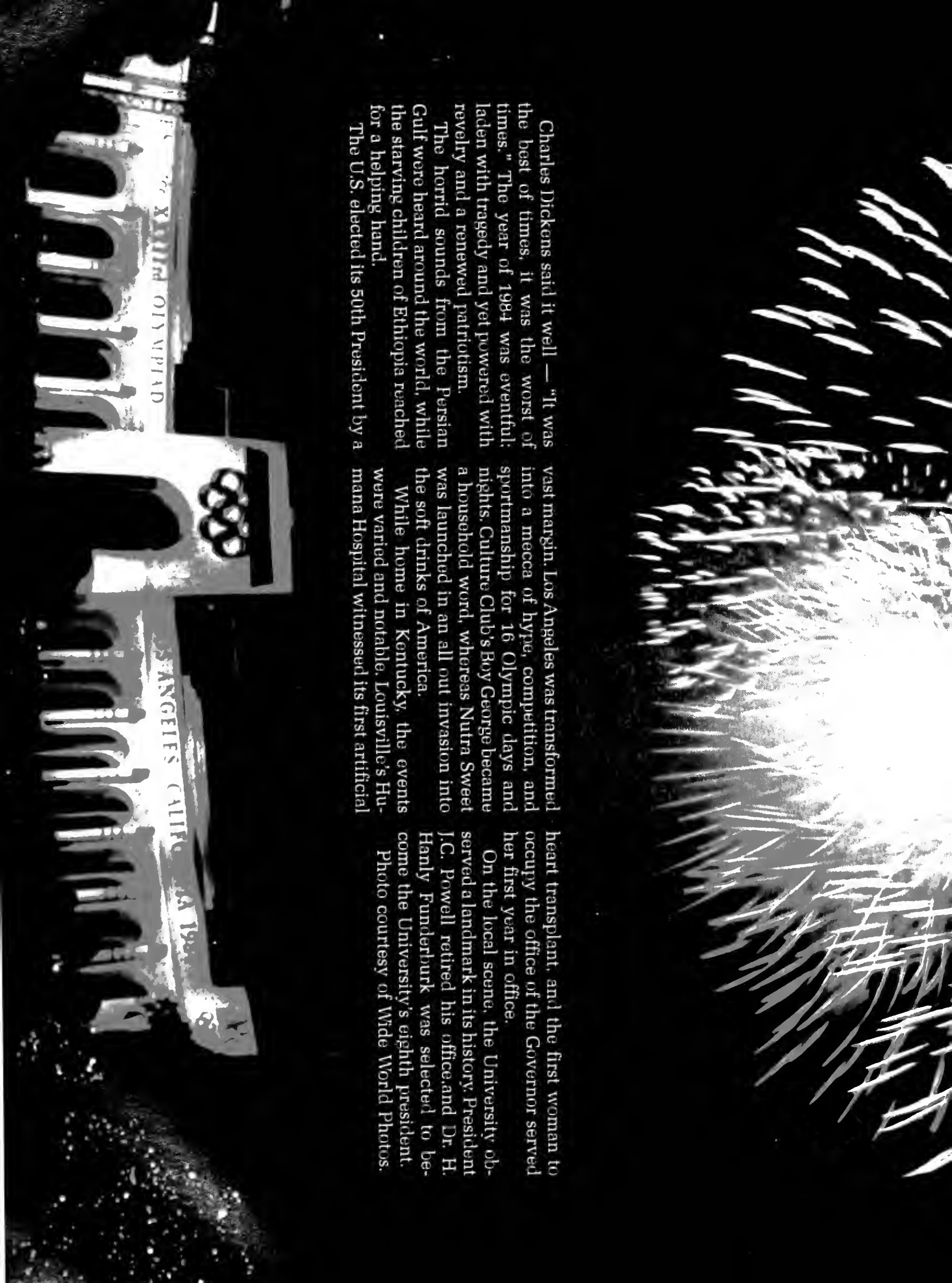

Charles Dickens said it well — "It was the best of times, it was the worst of times." The year of 1984 was eventful: laden with tragedy and yet powered with revelry and a renewed patriotism.

The horrid sounds from the Persian Gulf were heard around the world, while the starving children of Ethiopia reached for a helping hand.

The U.S. elected its 50th President by a

vast margin. Los Angeles was transformed into a mecca of hype, competition, and sportsmanship for 16 Olympic days and nights. Culture Club's Boy George became a household word, whereas Nutra Sweet was launched in an all out invasion into the soft drinks of America.

While home in Kentucky, the events were varied and notable. Louisville's Humana Hospital witnessed its first artificial

heart transplant, and the first woman to occupy the office of the Governor served her first year in office.

On the local scene, the University occupied a landmark in its history. President J.C. Powell retired his office, and Dr. H. Hanly Funderburk was selected to become the University's eighth president. Photo courtesy of Wide World Photos.

THE XXXIII OLYMPIAD



SAN ANGELES CALIF. 1984

JA 1984



MELBA ILLI IN REVUE W



**“What I’d like to accomplish is to make a good university a better one . . . ,” said
Dr. Hanly Funderburk**

“What I’d like to accomplish is to make a good university a better one. I plan on doing this by getting as much involvement from various constituencies — faculty, students, staff, alumni, and the public in general,” said Dr. Hanly Funderburk, the University’s eighth president.

He said, “I think in a time when the resources are limited these groups should pull together to help improve the quality. What I’ve seen up to this point they’re willing to do that.”

During the early part of his administration, Funderburk

visited with all the colleges individually to familiarize himself with their academic offerings. He also plans to meet with his support staff to further acquaint himself with the University.

By meeting with these groups separately, Funderburk feels he needs to allow everyone the chance to meet with him and ask him questions. “I don’t know a better way to do it, but to take the time and meet with them,” he said.

Acknowledging his responsibilities, the new president said, first of all, he is expected to carry out policies set by the

Board of Regents. This duty is accomplished by the staff and faculty, who are involved in the day-to-day activities. He also commented he needs to provide the inspiration and management to achieve these goals and objectives.

Funderburk admitted that he was “not a student of management.” He said he has learned management skills “the hard way . . . by doing . . . and, I’m pretty good at it.” “Shared accountability” is summarized as his philosophy of management.

“Not every issue needs to be brought to the president’s desk for a decision, but it can be handled at various administrative levels,” he said. “When an issue is called to my attention, you can be sure that I will seek the input of those individuals who might be affected by the presidential decision,” he said.

The University’s various



Opposite: Dr. Hanly Funderburk briefs himself with some information about the University during his first day at work as the University's eighth president. **Above:** Dr. Funderburk and his wife, Helen, pose for the traditional president and first lady portrait. **Above Right:** During his visit to the University in the selection process in November, Dr. Funderburk answers questions from local television stations. **Right:** Helen Funderburk assists the mover on the placement of the furniture in the President's House.

constituencies will play an important role in his administration to build upon the University's tradition of excellence. He plans on meeting with the leadership of these groups to determine where resources are needed.

Funderburk feels by and large the University is well-managed and a respectable university. However, he said the University lacks the resources to improve its missions.

"Eastern Kentucky University can be no better than the faculty who teach in its classrooms, the administrative and

support staffs who facilitate the learning process through enhancement of the learning environment, the alumni and other friends who support the University's mission, and the students who depend on the University to provide a quality education," he said. "Our challenges will be to maintain and retain a quality faculty, to pro-

vide sound financial management techniques to get the most from every state-appropriated dollar, to seek additional sources of funding from both state government and the private sector, to encourage active involvement of alumni and other friends, and to recruit and retain quality students."

G RADUATION

Anticipating a Dream

May Twelfth, Nineteen Hundred Eighty-Four, the day I have been anticipating. I can't believe it's time to put on my cap and gown and accept my diploma.

I reach my destiny with 1,400 graduates. As I sit in my chair, I see all the familiar faces that revive memories of my last four years at the University.

I look around for my roommates. We've been friends for

three years and it's hard to imagine that we will be going our separate ways.

As I glance to the stands, I wonder where my dad is sitting. What is he thinking? Wasn't he the one who supported me through college and always gave me encouragement? I bet he's proud of me today.

I think back to the classes I've attended. The good times I've had and the struggles I

have overcome. I wonder how I'll be able to remember all of these.

I feel so happy and excited, yet so scared and apprehensive. These past four years have been so exciting and yet so changing.

Now as the ceremony comes to an end so does a major part of my life. With a toss of my cap, I smile because I know I have reached my dream.



Above: A University student looks through her program as she awaits the speaker, John S. Palmore, Jr., former chief justice of the State Supreme Court. **Opposite Page:** During Commencement a University student gazes through the crowded stands at Hanger Field. **Right:** Twin sisters, Mary (right) and Molly Weigel of Somerset take a moment on Commencement Day to rub Daniel Boone's worn boot, a longstanding good luck tradition at the University.

Photos by Paul Lambert



EASTERN KENTUCKY UNIVERSITY COLLEGE



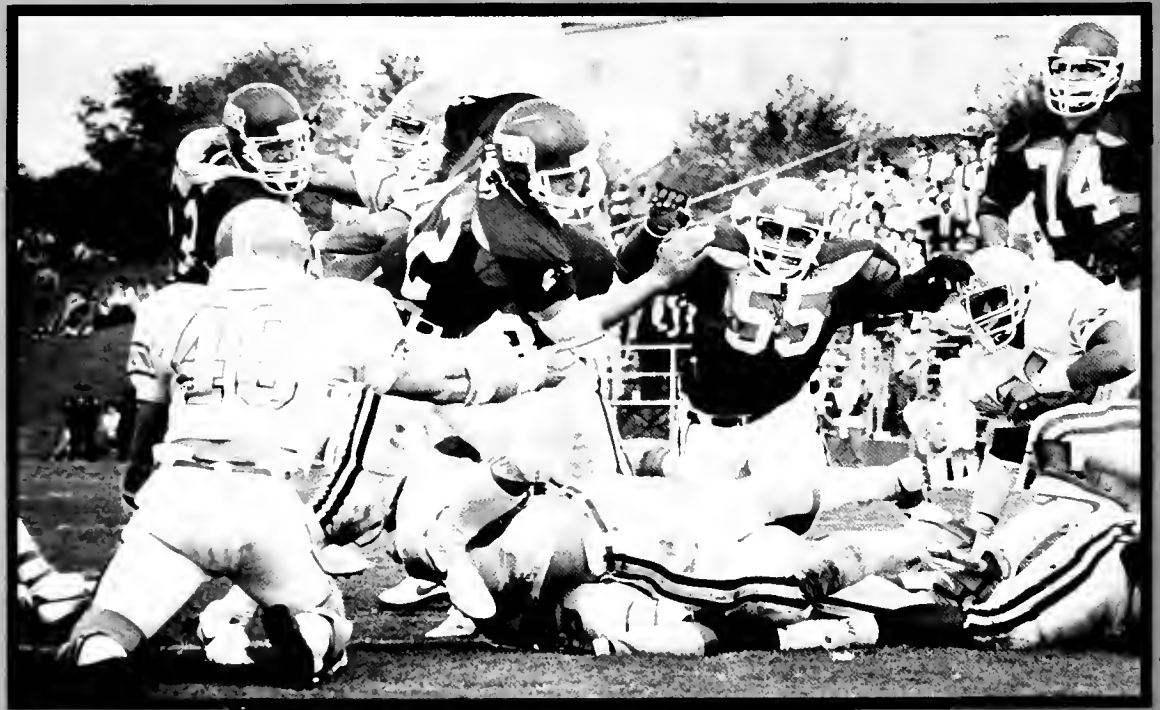

Maples



Lambert



Sports

an expression of oneself that originates from a dream

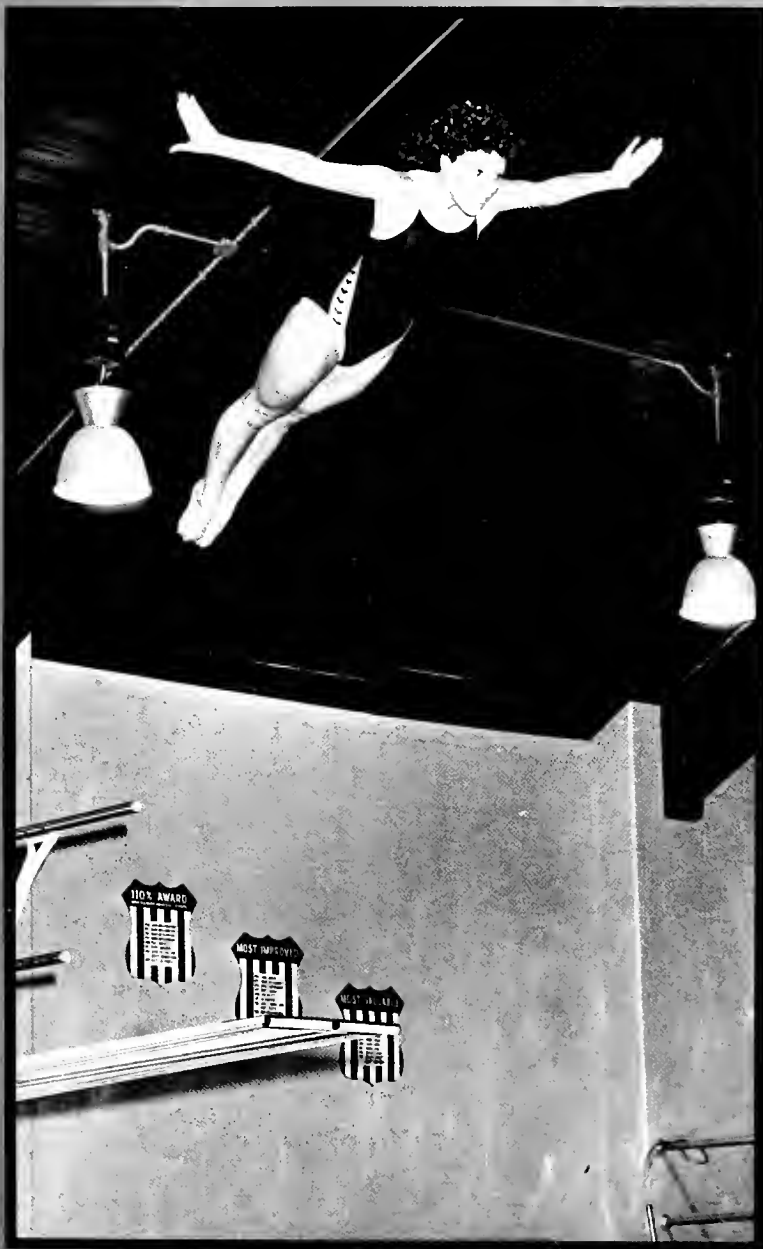

Lambert

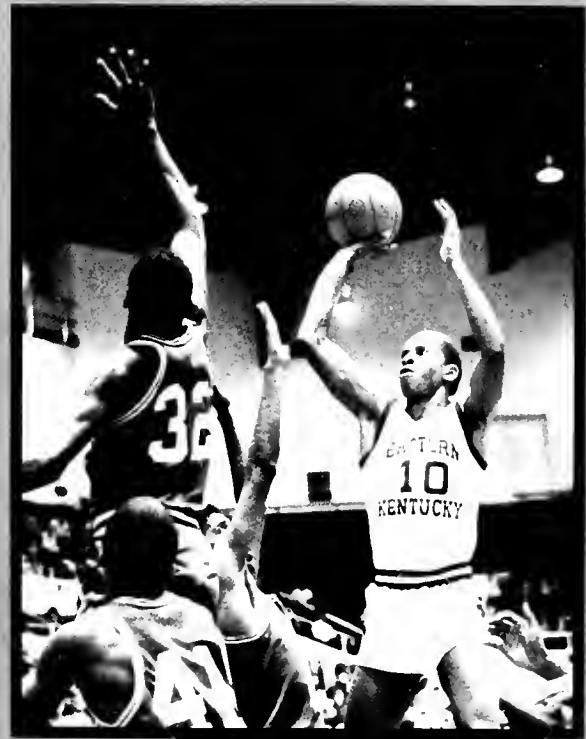

Maples

FOOTBALL

Tackles Another Year



The football season began like any other at the University. The Colonels were ranked high in most pre-season polls and people were already talking about tackling another national championship.

The season opened in front of a hometown crowd against the Youngstown State University Penguins. The Colonels finished the game with an impressive win and the talk continued: Another national championship?

Talks of another winning team was interrupted slightly when the Colonels fell to a less-talented East Tennessee team. But, they bounced right back with a narrow victory

over Austin Peay.

The Colonels ended their season with an overall record of 8-4. Now, by most any standards, that's a good, solid winning season but not in Richmond, Kentucky.

They didn't go farther than the first game of the Division I-AA playoffs, which they lost to Middle Tennessee. To stop at the first game is almost tabu at the University. Other than just going to the playoffs they were the OVC Champions for the fourth straight year, the 1984-85 season marked the Colonels sixth consecutive appearance in the playoffs, not to mention that they lost only one conference game.

It seems anymore that if the Colonels don't go all the way, they haven't gone at all. This shows how accustomed to winning the University is. Coach Kidd said that many other coaches base their recruitment on the question: "Can this boy beat Eastern?" Other teams center their entire seasons around the Eastern game and rate themselves according to the outcome.

Kidd commented that when he recruits, he can guarantee the boy he'll "play for a champion."

This constant expertise on the University's part enables the other teams to get so emotionally ready for the game.

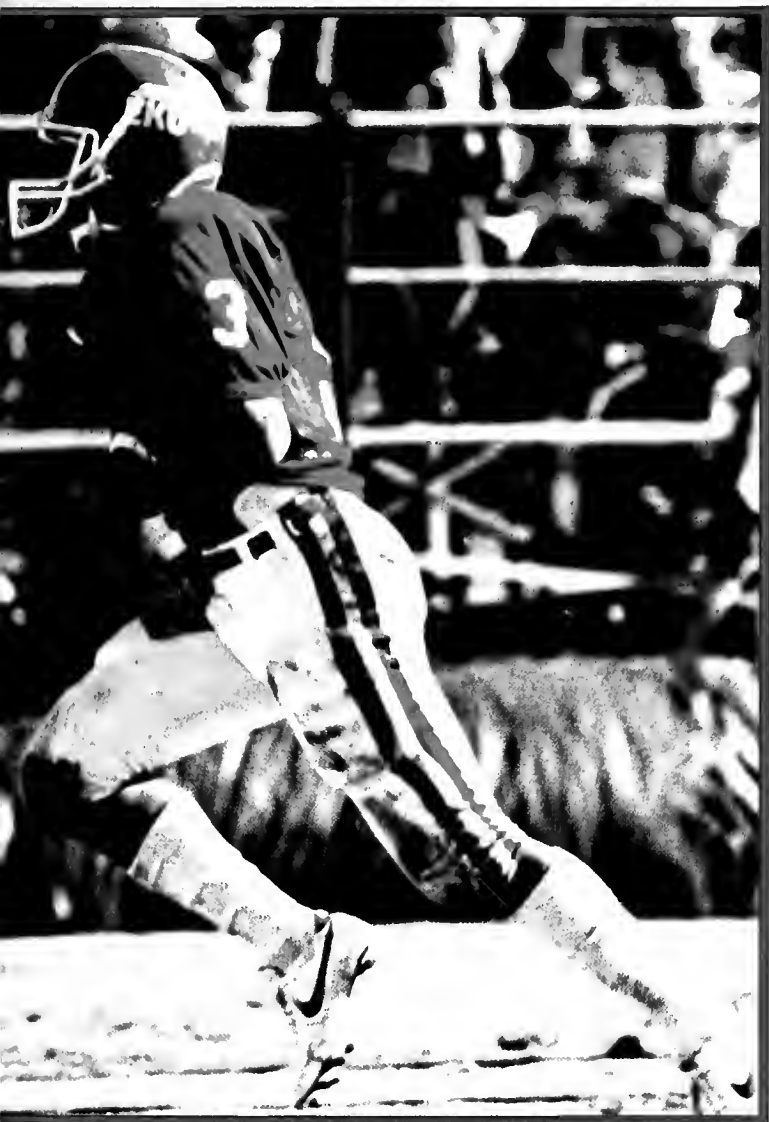

Opposite Page: A Murray back is stopped by tough defensive play. Left: Barry Cox is a familiar trek toward the goal line. Below: The Colonel defense envelopes a Youngstown back. Bottom: The Eastern Kentucky University Colonels takes the field for another season.

Photos by Paul Lambert

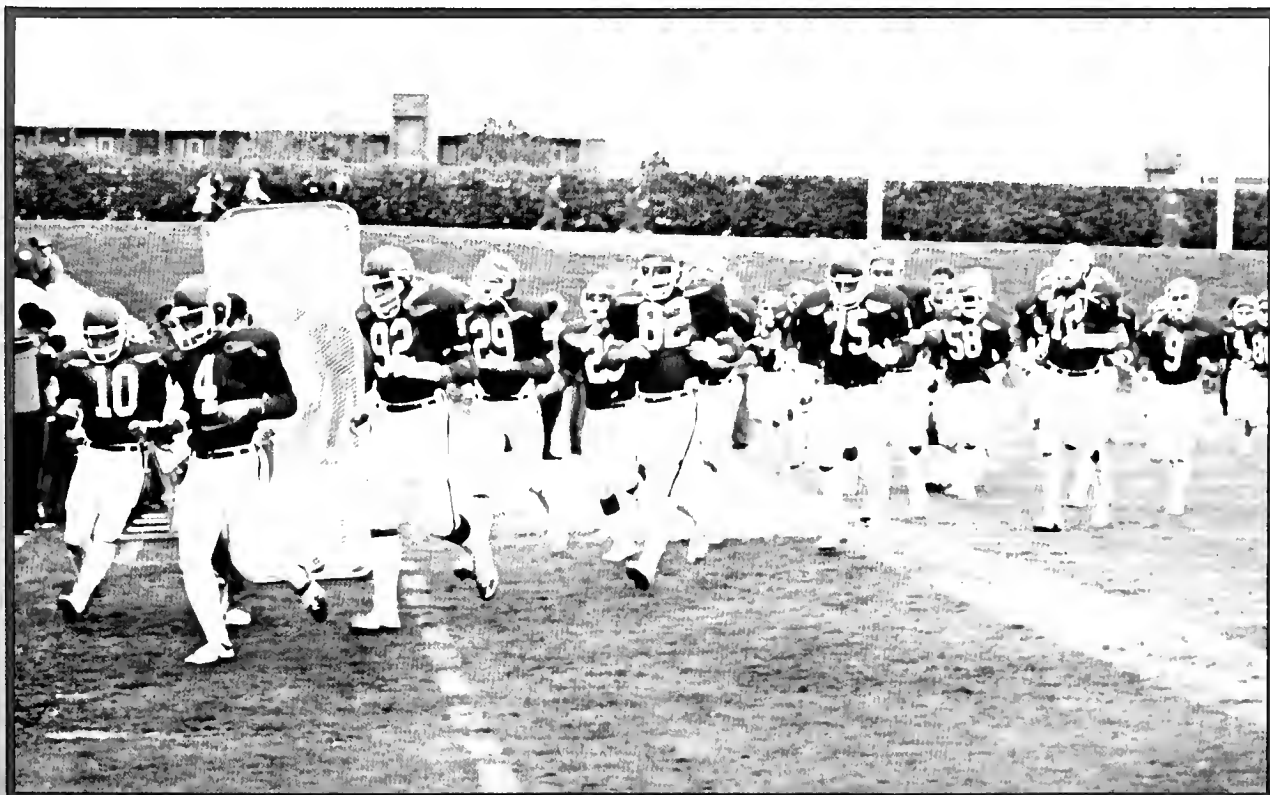



Right: University tailback Barry Cox attempts to dodge a maze of defenders. **Below:** Tailback Tony James charges ahead for the score. **Below Right:** Simon Codrington, tight end, thinks about the last play. **Opposite Top:** Vic Parks tucks his head and runs in. **Opposite Bottom:** University's Robert Williams leads the charge against a Middle Tennessee back.

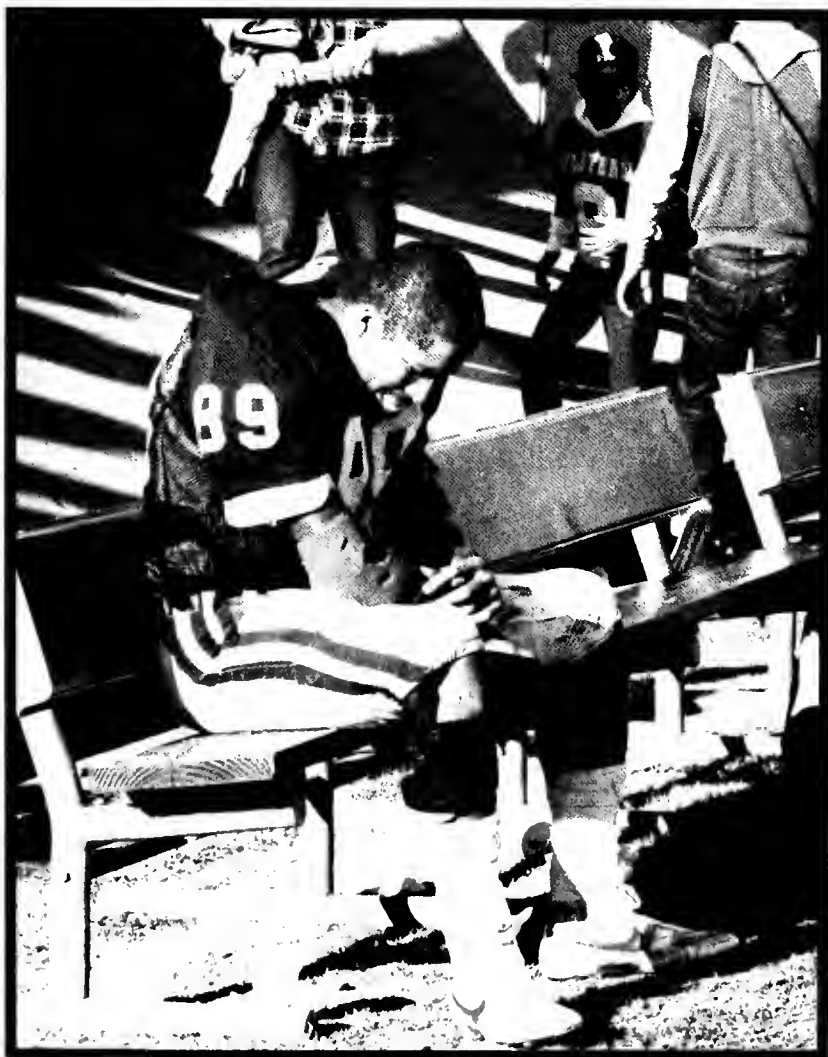



It also exerts much pressure on the players themselves.

Junior linebacker Anthony Johnson acknowledged that there was a tremendous amount of pressure on the players, but he added that most, if not all of the pressure, was caused by the players themselves. "I was lucky enough to come in on a championship team," Johnson said. Since most of the team had had the same experience, they keep the pressure constant. "You just get used to it."

Even without another national championship, Kidd doesn't feel the season was a failure. He said the team gained much experience and is already looking forward to next season. He admitted, "I can't wait to finish with lifting weights and get to spring practice."

Photos by Paul Lambert

| EKU | Opponents | |
|-----|----------------------------|----|
| 22 | Youngstown St. Univ. | 17 |
| 7 | East Tennessee | 10 |
| 22 | Univ. of Akron | 21 |
| 20 | Austin Peay St. Univ. | 3 |
| 10 | Middle Tennessee St. Univ. | 22 |
| 37 | Central Florida | 14 |
| 10 | Western Kentucky Univ. | 17 |
| 27 | Murray St. Univ. | 14 |
| 21 | Tennessee Tech. | 14 |
| 48 | Morehead St. | 38 |
| 21 | Florida A&M Univ. | 14 |
| 10 | Middle Tennessee St. Univ. | 27 |

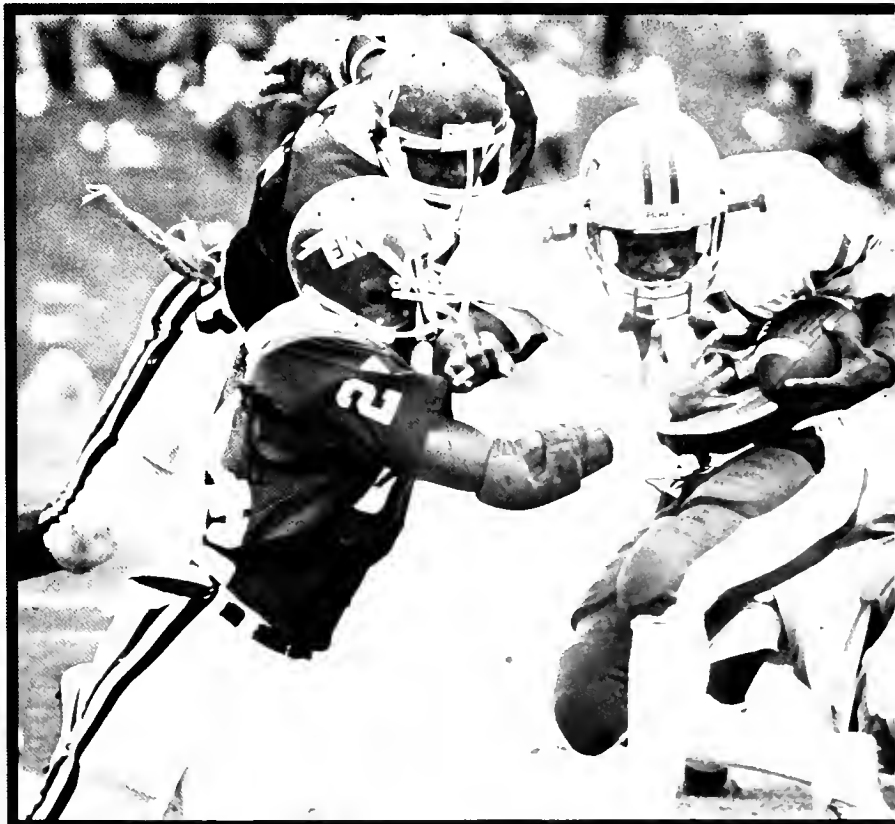





Opposite Top: University defense strips a Murray player of the ball. **Opposite Bottom Left:** Vic Parks looks for daylight. **Opposite Bottom Right:** David Hensley breaks loose from tacklers. **Left:** Rick Campbell rips through the line to the quarterback. **Below Left:** Isaiah Hill heads toward the uprights. **Below:** Murray's quarterback is mangled by the Colonel defense.

Photos by Paul Lambert

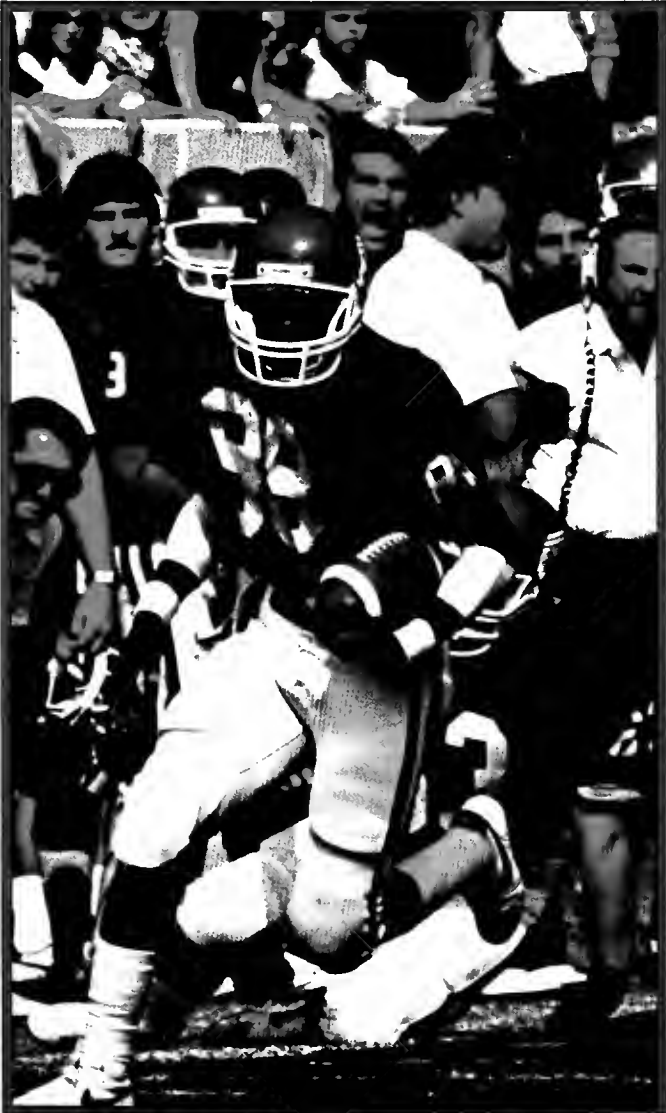



Thompson



Lambert

Above: Head Coach Roy Kidd tries to maintain his composure. Above Right: Quarterback Pat Smith lets a pass soar. Right: Danny Copeland kicks it in to go all the way. Opposite Top: Vic Parks picks his way through the line. Opposite Bottom Left: David Hensley finds clear sailing. Opposite Bottom Right: The Colonel defense stops this back's forward motion.



Maples

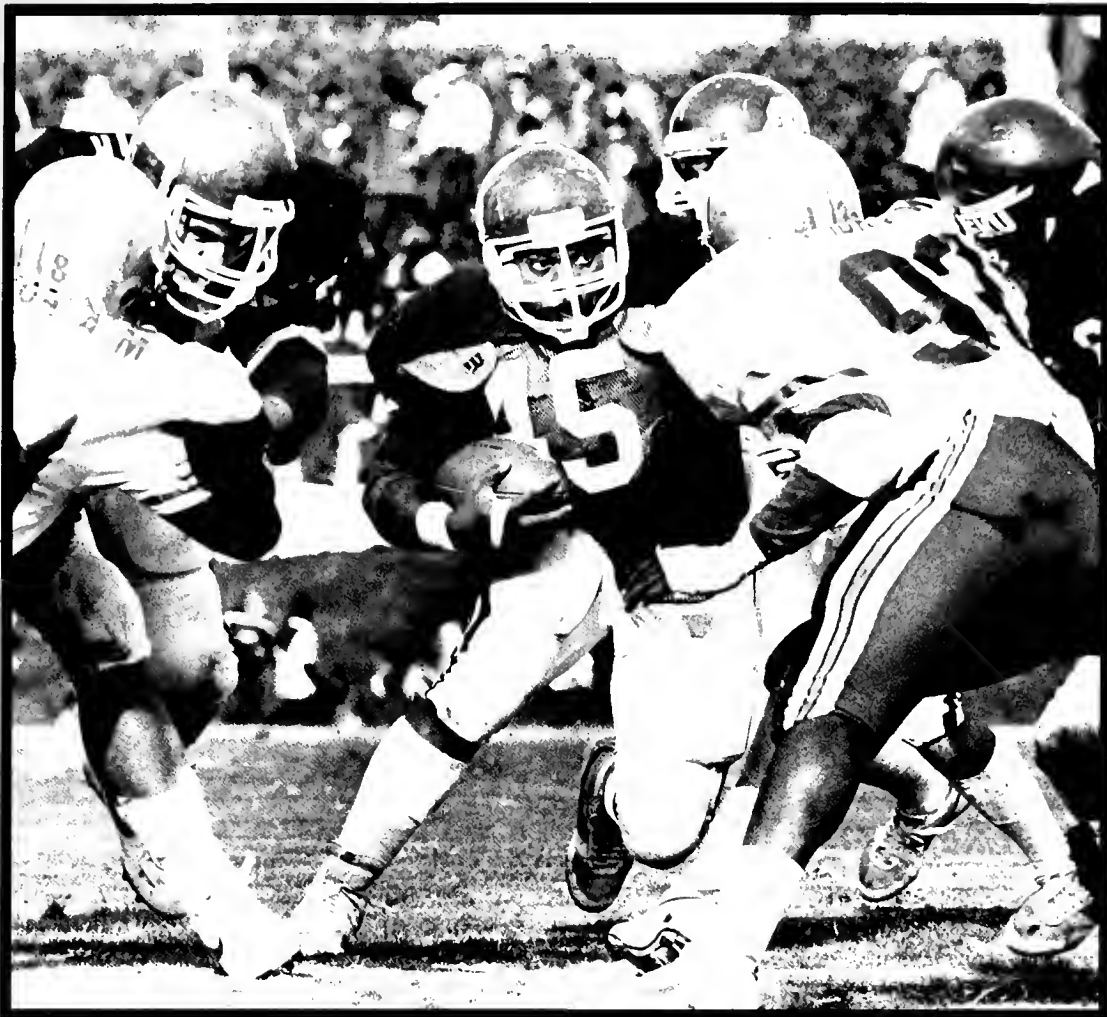

Maples

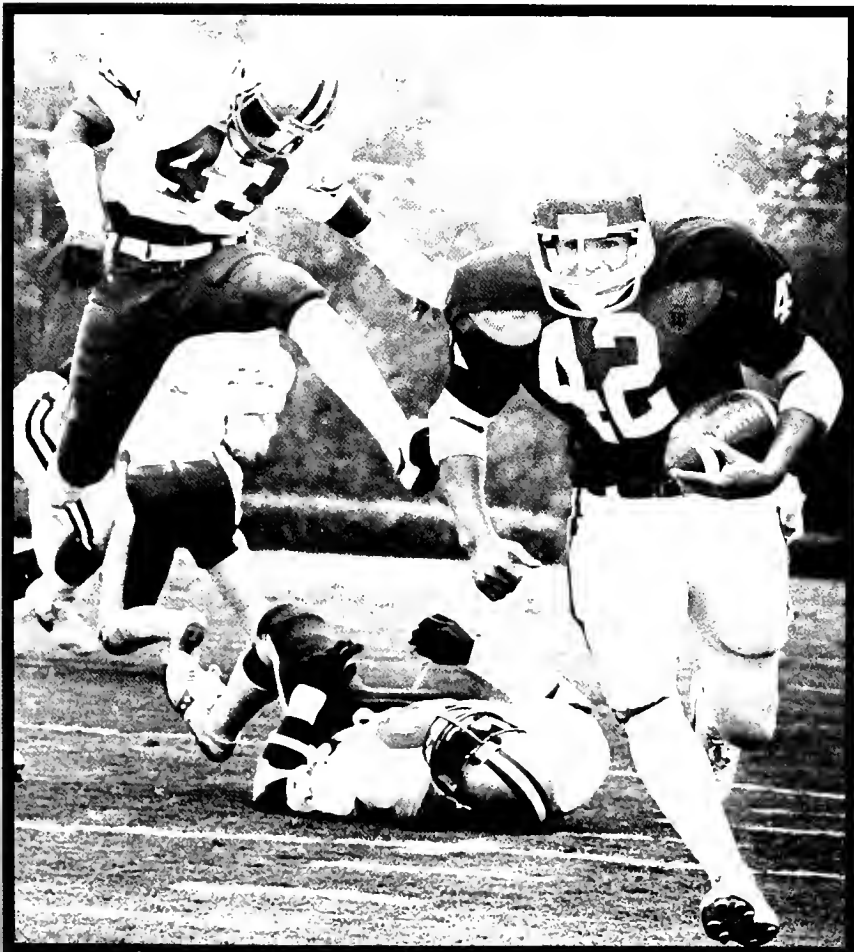

Thompson
Lambert



COACHES

Always at Work

Eastern Kentucky University has long been known for their athletic programs and staffs. One of the better-known is football.

The University football program has a long tradition of quality that has derived from a staff that has been at the University for a combined total of seventy-five years.

The leader is Head Coach Roy Kidd, who has been serving Eastern in that capacity for 21 years. Closing in at second place is Defensive Backfield Coach Jack Ison. Ison has served under Kidd for 18 years.

The longevity doesn't stop there; however, it reaches every assistant coach on the staff. Offensive Backfield Coach Leon Hart is in his ninth season, while Joe Blankenship,

linebacker coach, is heading into his eighth year.

Still, the numbers keep coming. Jim Tanara, down lineman coach, and Defensive End Coach Teddy Taylor have both been here six years. Kickers and Receivers Coach Rick Sang is at year number five.

But, length isn't all the staff has going for it. Five of the present coaches are also Eastern graduates. Staff Head Roy Kidd himself begins this tradition of Colonel grads. Ison, Taylor, Blankenship and Sang are also alumnus of the University.

Why so long and in the same place?

"I still enjoy it and Richmond is my home," said Kidd. His sentiments were echoed by Ison, "I really enjoy what I'm doing. I think I have one of



Thompson



Lambert



Thompson

Left: Line Coach Pete Corrao gives up to the minute instructions during a game. **Bottom Left:** Head Football Coach Roy Kidd watches the field action intently. **Bottom Right:** Kicker Coach Rick Sang listens intently at a coaches' meeting. **Below:** Coach Kidd makes a point as Defensive Backfield Coach Jack Ison looks on. **Bottom:** The coaches prepare for their weekly staff meeting.



Lambert



Lambert

the best jobs in America."

Kidd added that the duties of a coach are much more than what is seen on the field. "I enjoy the preparation," he said. "It's just like the players. We get up when we have tougher opponents to prepare for."

Coaching is a twenty-four-hour-a-day job. It's definitely not an occupation that you leave at the office when you go home. It certainly helps the quality of work when the coaches enjoy it.

Even after all these years.

MEN'S BASKETBALL

Makes the Score

The Eastern Kentucky University Colonels began the season achieving new goals and has continued throughout the year.

For the first time in many years the Colonels were ranked in pre-season polls. Depending upon the poll as high as third and fourth.

After the season started, the Colonels kept receiving honors. They were voted to have the best defense in the league and were ranked in the top five teams in the country for rebounds.

This defensive and rebounding ability made the Colonels a force to be reckoned with throughout the season. Unfortunately, the season was full of "could haves" according to Coach Max Good.

Good described the 1984-85 season as a frustrating one because of the many close and overtime losses suffered this year. He added that despite the frustrating outcomes the team kept "bouncing back."

The Colonels started their season on the road against Cincinnati where they sustained a two point defeat. They came back the next game to defeat Wilmington handily. But, the opening game proved to be an omen for the rest of the season.

It looked as if the Colonels were never going to just get their chance.

The most trouble has come from within the OVC itself. After beginning January with a win over Morehead, things went downhill. The Colonels were defeated consecutively by one point by Tennessee Tech and then Middle Tennessee by two points.

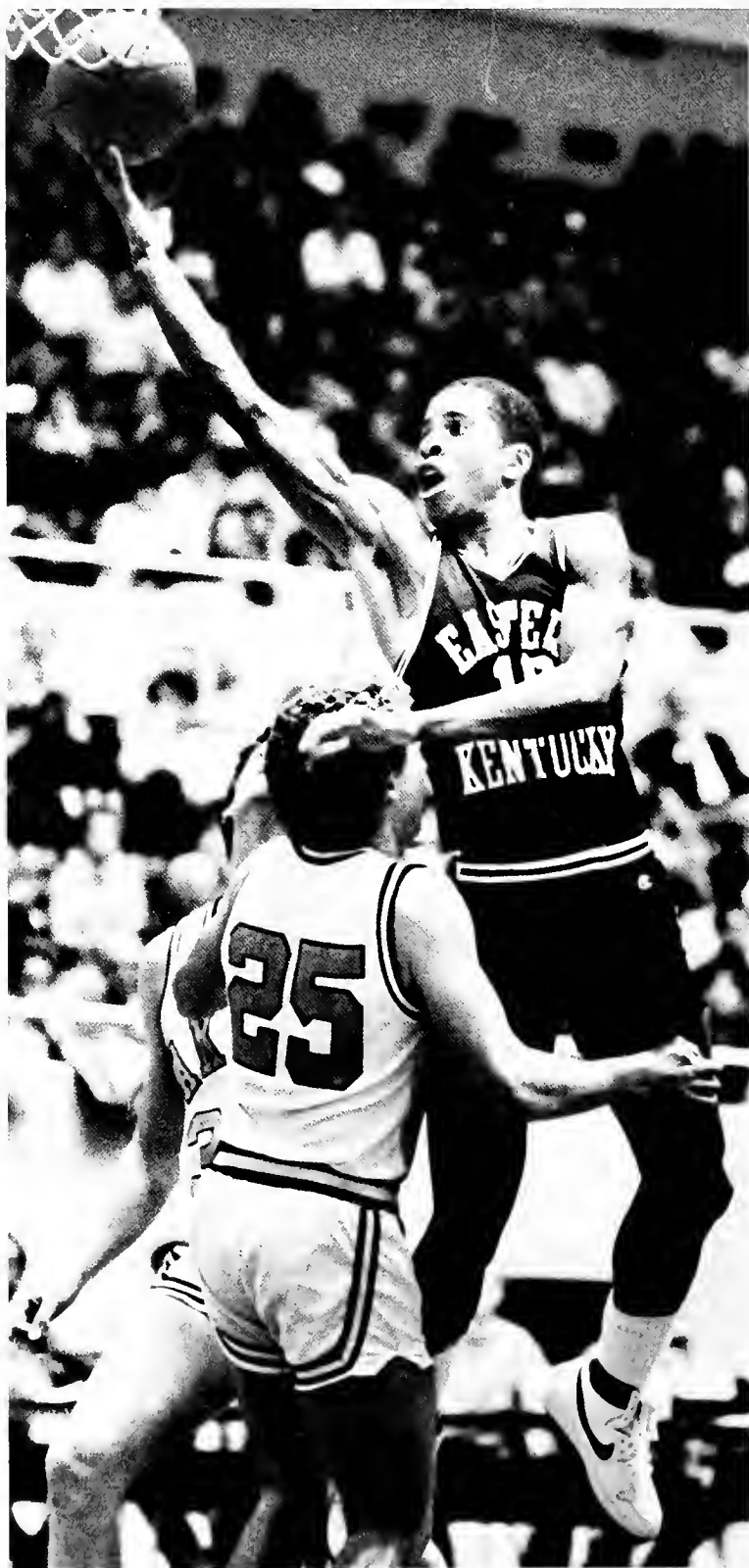

Thompson

Above: Tony Parris flies over the defense for a layup. **Opp. Top Left:** Kenny Wilson has his eye on the backboard. **Opp. Top Right:** Phil Hill has to struggle to the net. **Right:** Colonel fans show their spirit against Morehead.



Lambert



Lambert



Lambert

It got more frustrating.

The Colonels hosted Akron and lost by one point. This was not just a one point loss, but one that took five overtimes before the final buzzer went off. This set off a chain of aggravating over-time losses.

The Colonels finally came out on the winning end of an overtime against Middle Tennessee. This victory was definitely a welcome change for both team and fans.

Good said the team was "improving slowly." He expressed that with the increase of defense, the scoring percentage went down. This decrease was largely due to the absence of Tony Parris because of a bad ankle. Parris held the title of leading freshman scorer in the country last year.

Good said it has been a very successful year and was a group effort. "We have been tremendously pleased with the team effort."



Lambert

Top: Bobby Collins goes up for a slam. **Right:** John DeCamillis tries to protect the ball. **Opposite Top:** Head Coach Max Good does what he can from the sideline. (Photos by Neil Thompson.)



Thompson



— People & Points —

| Opponent | EKU |
|---------------------|-----|
| 50 Cincinnati | 48 |
| 59 Wilmington(Ohio) | 80 |
| 73 Kentucky State | 82 |
| 76 Dayton | 55 |
| 73 IU-Southeast | 111 |
| 64 Augusta College | 87 |
| 73 Vanderbilt | 59 |
| 98 Tennessee | 74 |
| 54 Furman | 63 |
| 69 Utah | 62 |
| 58 Ohio University | 52 |
| 58 Morehead State | 69 |
| 58 Tennessee Tech | 57 |
| 45 Middle Tenn. | 43 |
| 57 Clinch Valley | 77 |
| 51 Murray State | 53 |
| 47 Austin Peay | 67 |
| 88 Akron | 86 |
| 61 Youngstown | 74 |
| 61 Morehead State | 66 |
| 66 Western Kentucky | 59 |
| 55 Akron | 61 |
| 61 Youngstown | 60 |
| 64 Tennessee Tech | 60 |
| 67 Middle Tennessee | 69 |



FRONT ROW: David Hagan, Manager; Rob Long, Assistant Coach; Frank Baines, Tony Parris, Allen Feldhaus, John DeCamillis, Bobby Collins, Terry Manning, Kenny Wilson, Jesse Ellison, Grad. Assistant; Kent Miller, Manager. **BACK ROW:** Head Coach, Max Good; Shawnie Anderson, Mike Budzinski, Lewis Spence, Tyrone Howard, Gary Powell, Scott Daniels, Phil Hill, John Primm, David Green, Assistant Athletic Trainer; John Ferguson, Assistant Coach.



Thompson



Thompson

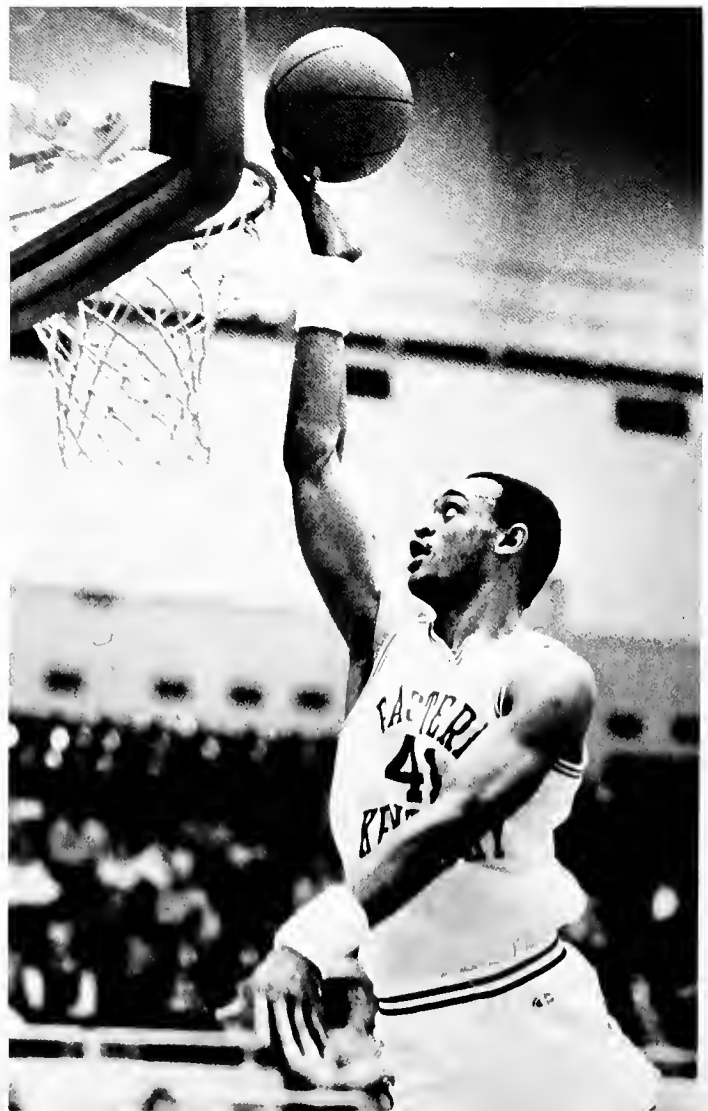

Lambert

Above: Phil Hill goes for the hoop. Top: Kenny Wilson heads for the net. Right: John Primm drops in two.

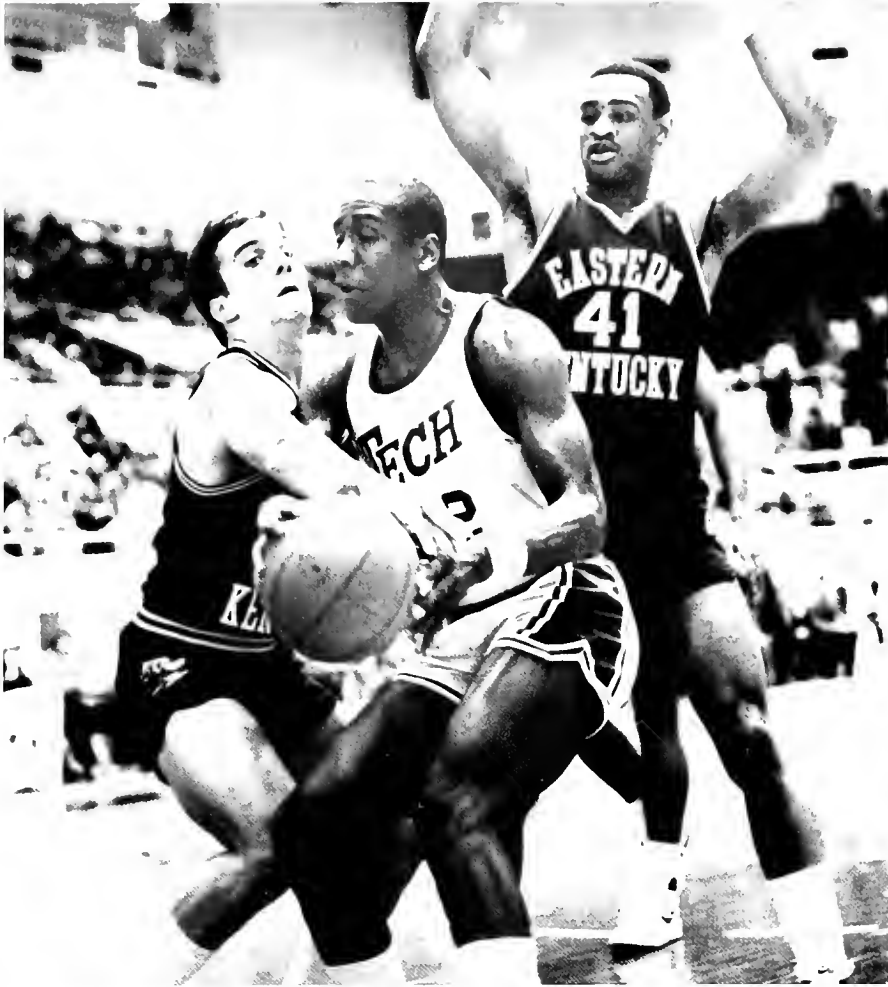

Penegor



Lambert



Lambert

Above Left: John De Camillis and John Primm cover their opponent. Above: Tony Parris goes up for another basket. Left: Allen Feldhaus aims for the hoop.

WOMEN'S BASKETBALL

A Season of Success

According to Coach Dianne Murphy, the 1984-85 Lady Colonels were a lot better than people realized. She said that the "opposing coaches and teams respect the University's program more than the students here." She added her biggest disappointment this season was "the community and students don't realize how strong the program is. We had a very good team this year."

To illustrate this point, she cited the strengths of the team; the team was versatile and very flexible. They had a strong inside game, as well as, a good perimeter game. Also, most of the individual players could play more than one position. In defense, the team led the Ohio Valley Conference.

Offensively, the Lady Colonels were strong, too. Four players averaged over ten points per game. This increased the amount of versatility and flexibility too, because the team did not have to rely on one person to score all of the time.

The Lady Colonels compiled a record of 17-8. In the OVC, the team compiled a record of 7-5. This is very good considering the quality of the teams in the conference. Two teams in the conference, Tennessee Tech and Middle Tennessee, lost in the first round of the NCAA, but the teams that beat them were both in the Final Four.

The Lady Colonels also made a good showing in the Holiday Classic, a tournament



Thompson

hosted at the University. The team finished second to Western. Western went on to the NCAA Final Four.

There were four seniors on the Lady Colonels this season: Lori Hines, Shannon Brady, Tina Cottle, and Marcia Haney. According to Coach Dianne Murphy, all four "played well all year, were very coachable, shared the goals of hard work

Above: Angela Fletcher shoots over the hands of the opponents.



Thompson

Left: Margy Shelton looks for help. Below: Shannon Brady takes a jumper for two points.

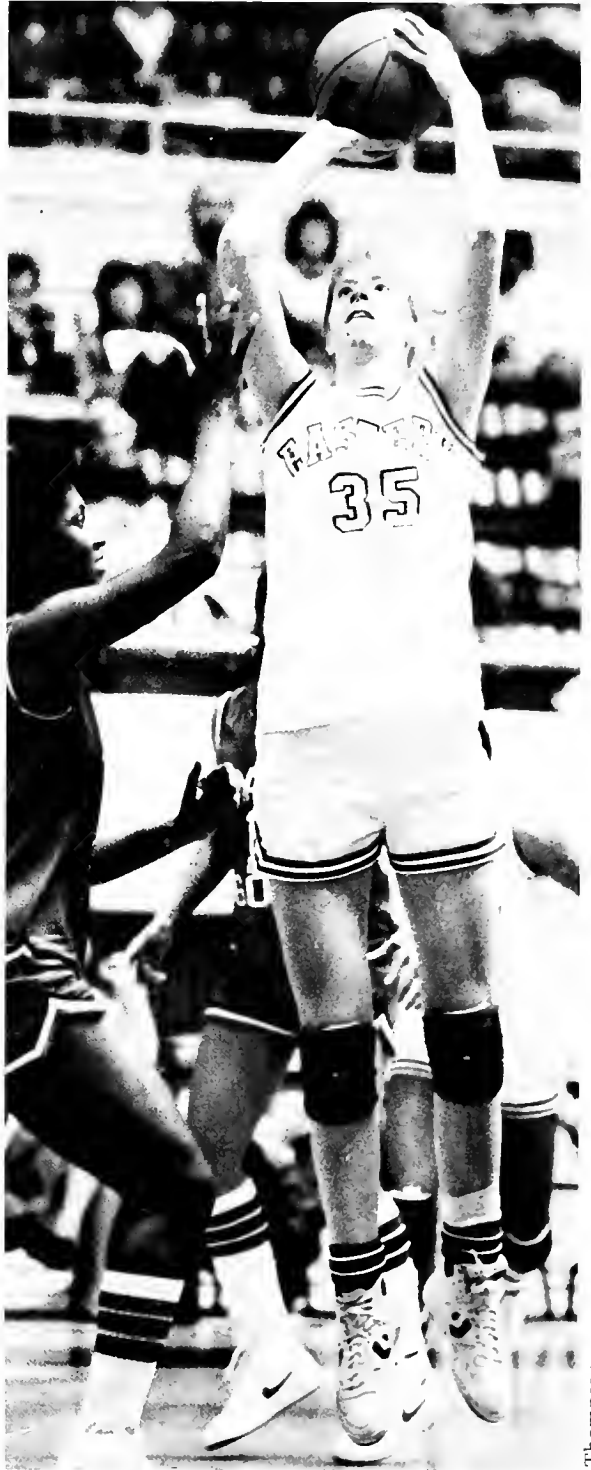

Thompson



Thompson

Left: Coach Murphy gives Marcia Haney some instructions.

and success, and will be hard to replace.”

Co-captains Shannon Brady and Tina Cottle both averaged over 11 points per game, and Tina Cottle was named to the first team all OVC at the close of the season.

Juniors Margy Shelton and Angela Fletcher were also an integral part of the team’s success. Angela Fletcher, who averaged over 13 points per game, was named to the second team all-OVC at the close of the season.

Coach Dianne Murphy said that Van Marshel, a sophomore, did “very good things at the end of the season,” and she “looks for good things” from her in the future.

Coach Murphy also said that



Thompson



Thompson



Thompson

Carla Coffey, a freshman, played well. She said that Coffey was "The most intense freshman she's ever seen anywhere she has coached."

Coach Murphy says that each team has its "own chemistry and its own character" and the future looks bright for the Lady Colonels.

Opposite Page Top: Marcia Haney plays a tight defense. Opposite Bottom: Angela Fletcher out-maneuvers her opponent. Left: Lori Hine applies defensive pressure. Below Left: Marcia Haney looks for help. Below: Tina Cottle takes a shot.



Thompson



Lambert



Thompson

Right: Marcia Haney sticks with her opponent. Below: Tina Cottle and Shannon Brady fight with Morehead players for possession. Below Right: Lori Hines passes it over the hands of the defense. Opposite Page: Angela Fletcher makes a Murray player look for help.



Thompson

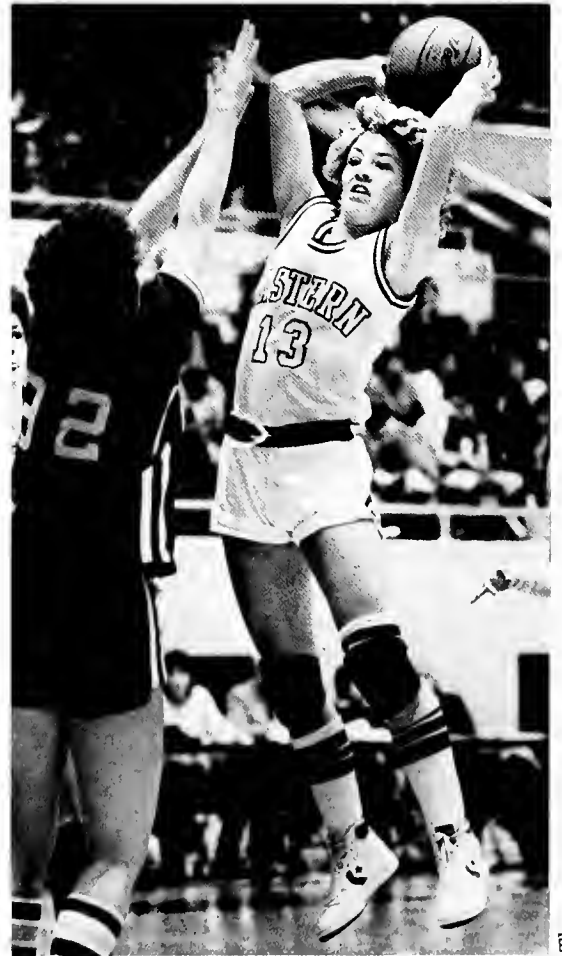

Thompson



Thompson

—People & Points—

| Opponent | EKU |
|---------------------|-----|
| 45 Davis & Elkins | 79 |
| 71 Auburn | 54 |
| 74 Miami, FL | 81 |
| 59 Dayton | 72 |
| 64 SE Missouri | 70 |
| 54 Kent State | 65 |
| 70 Western Kentucky | 60 |
| 51 Bellarmine | 63 |
| 63 Campbellsville | 80 |
| 71 Western Kentucky | 63 |
| 70 Evansville | 71 |
| 58 Morehead State | 65 |
| 44 Kentucky State | 78 |
| 75 Tennessee Tech | 66 |
| 77 Middle Tennessee | 69 |
| 55 Murray State | 71 |
| 67 Austin Peay | 72 |
| 63 Akron | 71 |
| 54 Youngstown State | 77 |
| 65 Morehead State | 61 |
| 47 Cleveland State | 70 |
| 54 Akron | 71 |
| 69 Youngstown State | 80 |
| 67 Tennessee Tech | 62 |
| 67 Middle Tennessee | 63 |



FRONT ROW: Lori Hines, Mandy Layman, Heidi Gast, Julie Levis, Lois Buntyn. **SECOND ROW:** Patti McJunkin, Graduate assistant; Patti McJunkin, Lisa Harvey, Shannon Brady, Margy Shelton, Head Coach Dianne Murphy, Assistant Coach Linda Myers, Assistant Coach Nell Hensley. **BACK ROW:** Nancy Underwood, Van Marshel, Marcia Haney, Carla Coffey, Tina Cottle, Angela Fletcher, Sondra Miller.

FIELD HOCKEY

Goes for the Goal



Thompson

The University's field hockey team had an interesting season of mixed results. They ended seven and 13 for the entire season. Coach Lynne Harvel said, "We had a lot of trouble blending the players together and getting the team to play together as a team."

The team had seven returning starters, five of which were seniors. Also, joining the team was Theresa Eckert, a transfer student with two years of team experience. "She was the bright spot of the season," stated Harvel. "She played ex-

tremely well and is a real positive person."

Some freshmen saw playing time this season with Sue Gladding leading the way. "Sue was our number one substitute player during the season," said Harvel.

The team captains were seniors Mary Gavin, Teresa Powell, and Ann Daugherty. "Mary Gavin was a real spark for the team," Harvel commented. "Teresa Powell was high scorer for the season with 11 goals, and Ann Daugherty did a really good job playing

defense."

The dedication of the new field highlighted the University Invitational. Harvel commented, "It has a nice, smooth surface, has a much better and safer surface than we've ever had before, and it's much easier to play on."

"This season," ended Harvel, "a mixture of a lot of experience and a lot of youngsters made up the team. All in all, the team improved throughout the season."



Opposite Page: Kelly Finley evades two defenders to head for the goal. **Left:** Teresa Powell dribbles the ball downfield. **Below:** University player struggles to gain possession of the ball for a score.



Lambert

Lambert

— People & Points —

| OPPONENT | EKU |
|--------------------------|-----|
| Miami University | L |
| Ball State | L |
| Ohio University | L |
| James Madison | L |
| Ohio University | L |
| Southern Illinois | L |
| University of Louisville | W |
| Berea College | W |
| University of Dayton | W |
| Transylvania University | W |
| Virginia Tech | W |
| Radford University | L |
| Duke University | L |
| Southern Illinois | L |
| Southeast Missouri | L |
| University of Louisville | W |
| Penn State | L |
| Davis & Elkins College | L |



FIRST ROW: Peggy Pfeifer, Anne Daugherty, Teresa Powell, co-capt.; Mary Gavin, co-capt.
SECOND ROW: Coach Lynne Harvel, Siobhan Devlin, Kelly Finley, Theresa Eckert, Robin Young, Traci Thompson, Marcia Hamlin. **BACK ROW:** Sue Gladding, Carol VonWinkle, Monica Storz, Robin Blair, Sue Richards (graduate assistant).

VOLLEYBALL

Goes to the Net

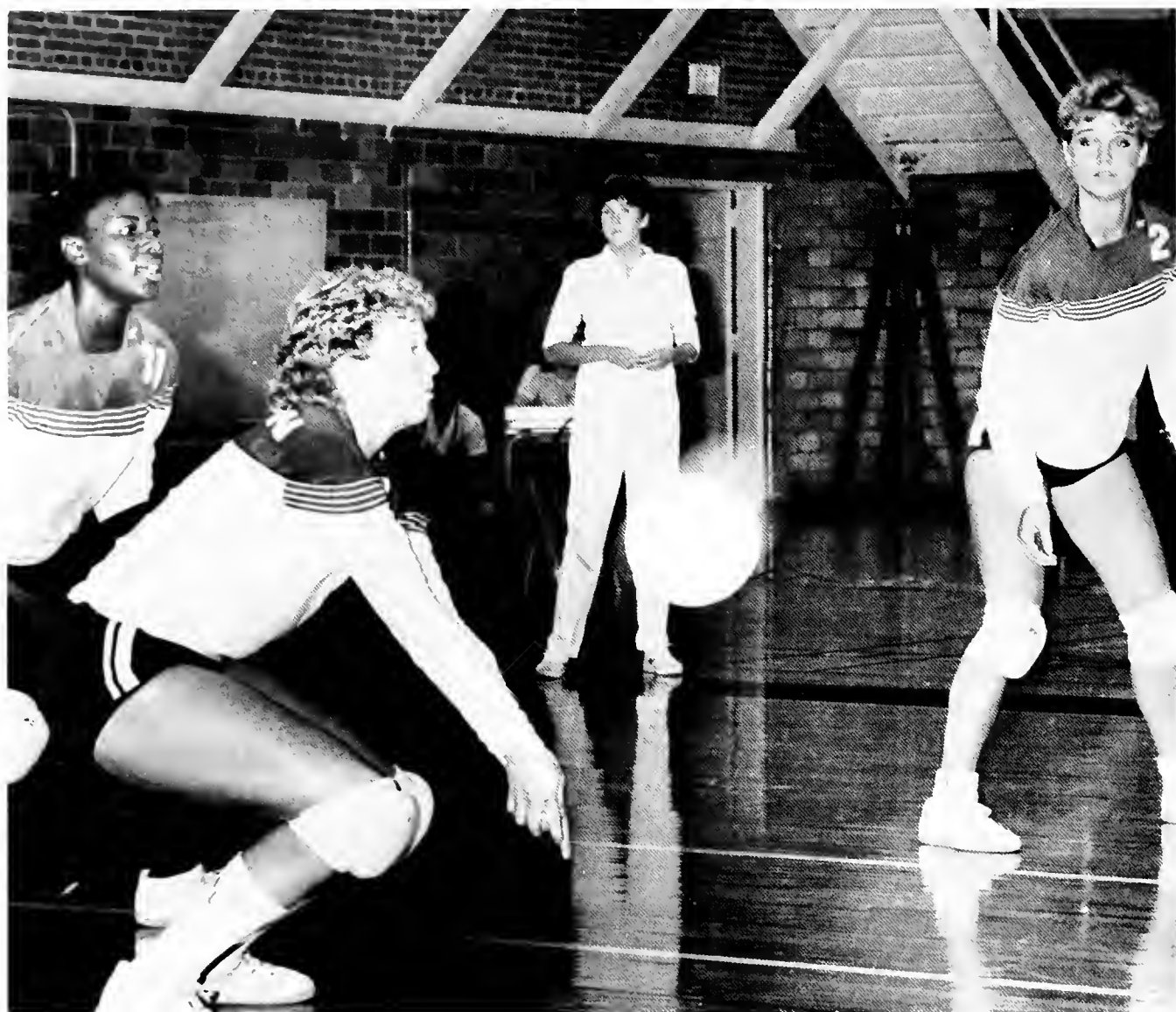

Thompson

The University women's volleyball team exemplified the theme, "The Winning Attitude," throughout the season.

As defending Ohio Valley Conference champions for the third year, the team compiled a win-loss record of 27-12. After defeating Tennessee Tech at the end of the season, the Colonels captured their fourth consecutive OVC championship.

The team received an automatic bid to the NCAA tournament. Although they lost to Tennessee in the first round of the tournament, the Colonels were the only OVC women's volleyball team to ever receive

an automatic bid to the NCAA.

The team was ranked first in the country by the Collegiate Volleyball Coaches Association in blocks with an average of 8-45.

According to Coach Geri Polvino, the Colonels experienced "a season of firsts." Besides receiving the bid to the NCAA, the team has an assistant coach for the first time, former graduate student, Linda Dawson, filled this position. Also, for the first time, the OVC chose an all-conference team, to which three University players were named.

Senior Charlotte Gillespie, was ranked third in the nation

in blocks, was an All-OVC player. Gillespie has been an integral part of four OVC championship teams.

Junior Lisa Tecca, who was ranked fourth in the nation in blocks, and sophomore middle attacker and blocker Angela Boykins were also named as All-OVC players.

Coach Polvino feels that the volleyball "program took a major step forward this year, with most facets being upgraded." Gillespie is the only senior on the team. So, "the winning attitude should continue to prevail."

MEN'S CROSS COUNTRY

Running for Another Title



The University's men's cross country team won their second OVC title in the last five years this season, in a close way over Akron.

Fifth-year Coach Rick Erdmann's team had 34 points in the championship meet, compared to 37 for Akron, with everyone else far back in the field.

It would have been the men's second-straight title, but they were dropped to third

place in 1983 after winning the OVC because of having an ineligible player.

The team has finished in the top three in the conference each of the last three years.

"We have a nucleus of underclassmen," Erdmann said, including three of his top five runners.

But Erdmann suffered a big loss in number one runner Jay Hodge. Hodge won the OVC in 1984 in a course-record time

of 25:27.

Three other University runners finished in the top eight in the OVC meet.

The last two years have been quite a come back for the team after cross country was dropped as a sport for one year in 1982.

Erdmann said his team would have to be favored to repeat their title-winning effort in 1985, but not without some tough competition.

Thompson



Lambert

Opposite Page: Ron Wofford struggles to pass a Middle Tennessee runner. Left: Four runners from the University lead the pack during the OVC championship meet which they hosted. Below: This University runner strives to maintain his lead over a middle Tennessee runner



Lambert

— People & Points —

EKU MEET

- 1st Morehead St. Tri-Meet
- 4th Western Kentucky Invitational
- 1st Morehead State
- 1st Cincinnati
- 2nd Appalachian St. Invitational
- 1st Berea
- 1st OVC Championship



FRONT ROW L.: Matt Rogers, Dave Walters, Darrin Kinder, Greg Creech, Jay Hodge. SECOND ROW: Coach Rick Erdmann, Kirk Slate, David Bryant, Ron Horn, Ed Heeg, Ron Wofford, Jay Jones, Bil Webster, Fred Bisel, Ron Carolin, Jeff Parmelee, Asst. Coach Mike Spinnler. BACK ROW: Steve Duffy, John Walsh, Charles Paynter, Dominick Fazarro, Orssie Bumpus, Craig Jackson, Anderson Bowles, Joe Nance.

WOMEN'S CROSS COUNTRY

Three Down & Going For Four



Lambert

Rick Erdmann is not used to losing. But, then he has never had to worry about it in his three years as coach of the University's women's cross country team.

Erdmann's squads have won the OVC Championship Meet each of the last three years and are favored to take a fourth title in 1985.

The entire 1984 team will be returning for 1985 and will have only three seniors.

"The women have beaten every team in the state," Erdmann said. They defeated a to-

tal of 20 schools last year.

In the OVC title meet, the University placed five runners among the top 11 finishers.

Freshman Christine Snow set a new course record as she won the meet in a time of 17:41.

Eastern had a team score of 31, to second-place Murray's 42 and Akron's 76 points.

Above: Linda Davis (in foreground) joins the rest of the pack in the OVC championship meet hosted by the University. Left: Kathy Davis winds through the pine trees during the league title meet.



Inompson



Left: Paula Garrett is helped out by friends after finishing the race. Below: Christine Snow is all alone during this race.

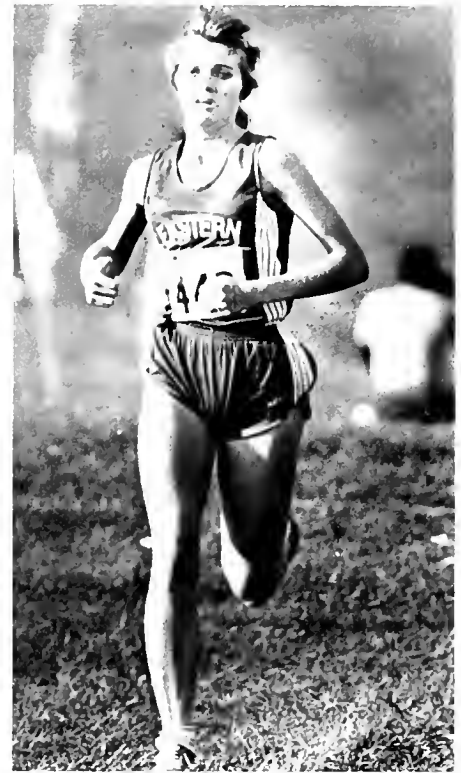

Thompson

Lambert

— People & Points —

| EKU | MEET |
|-----|----------------------------------|
| 1st | Morehead St. Tri Meet |
| 3rd | Western Kentucky Invitational |
| 1st | Morehead State |
| 1st | Cincinnati |
| 2nd | Appalachian St. Invitational |
| 1st | Cincinnati |
| 1st | OVC Championship |



FRONT ROW: Barb Wildermuth, Eve Combs, Christine Snow, Deone Johnson, Marilyn Johnson. **SECOND ROW:** Coach Rick Erdmann, Asst. Maria Pazarentzos, Lori Estep, Tammy Sloance, Mary Del Riffe, Linda Davis, Maria Nordberg. **BACK ROW:** Kathy Davis, Delia Mills, Paula Garrett, Sheila O'Brien, Judy Atkinson, Brenda Davis, Pam Raglin.

MEN'S SWIMMING

Makes A Splash

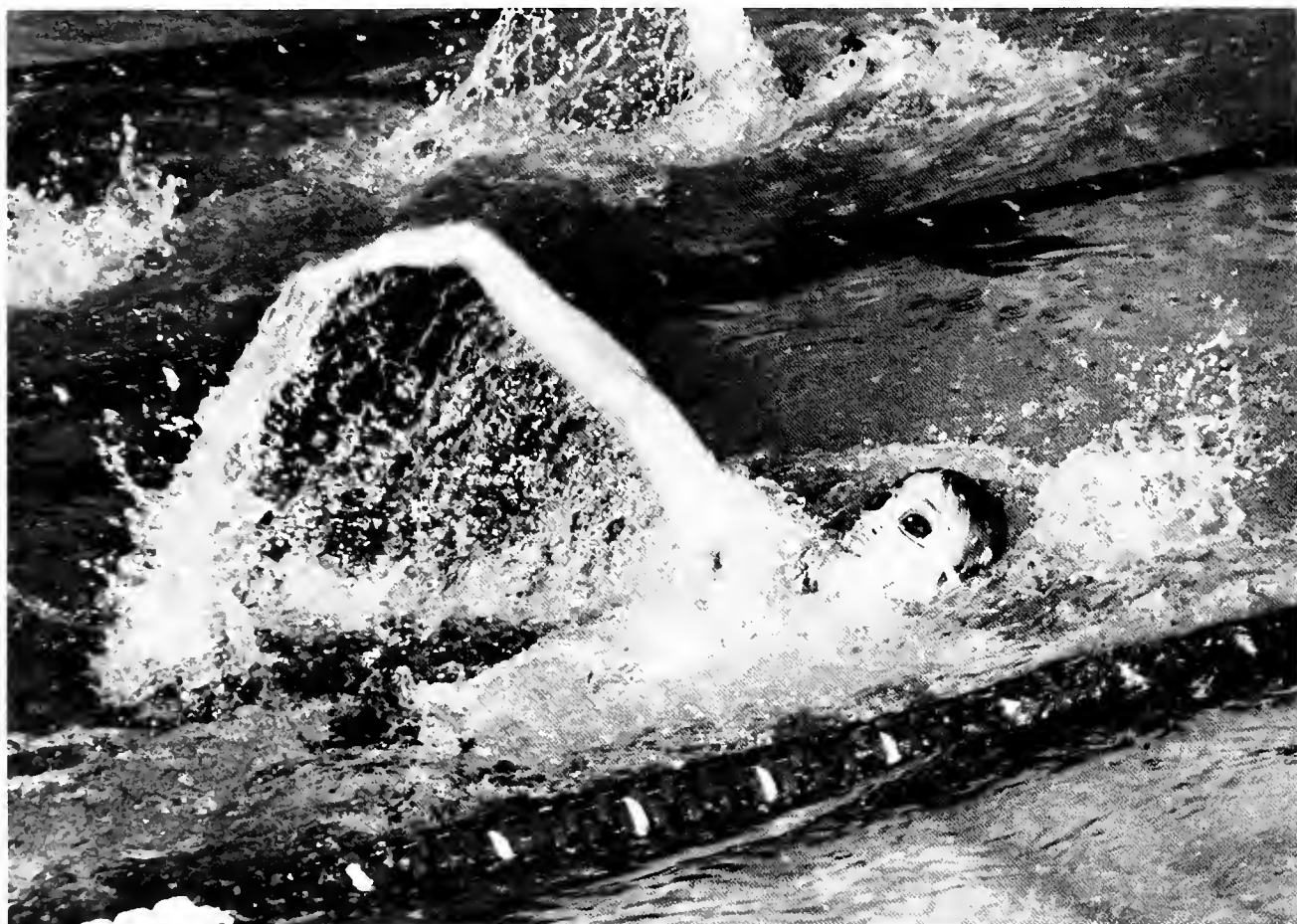

Penegor

Men's Swimming Coach Dan Lichty termed this season as one of a "building year." Lichty said last year they lost three of their strongest swimmers; all of whom held records in their specialties.

Lichty also makes the point that the Eels faced a tough schedule this year. They faced big SEC schools such as UK and Georgia as well as many other strong schools. Lichty said the significance of that is that nobody clobbered them. All losses were close ones,

even to those big schools.

"This is not one of our strongest teams in terms of winning," said Lichty but reiterated the close losses.

Lichty observed that they had a good freshman class, "it will take a few years to get seasoned. We're extremely proud of our freshmen."

The team was lead by senior tri-captains Don Combs, Guy Frable, and Scott Vennefron, who holds the school 200 butterfly record.

These captains were assisted

by the likes of Dave Mercer, who holds the school record for the 100 butterfly; Mike Kirsch who holds both school records for the breaststroke; and Mark Eschliman, who has qualified for the NCAA Zone Championship in diving.

The Eels captured the Kentucky Intercollegiate Championship again.

Lichty concluded, "We're swimming well for what we have."

Opposite Page: Ted Hansen backstrokes it to the finish line. **Below:** Scott Vennefron uses his butterfly stroke to win. **Right:** Steve Shoemaker congratulates Bill Reddick on fine finish.



Penegor
Naples



— People & Points —

| EKU | Opponent | |
|------------------------------|-------------------|----|
| 46 | Ohio Univerity | 67 |
| 47 | WSU | 47 |
| 65 | Transylvania | 45 |
| 51 | Centre | 51 |
| 49 | University of Ga. | 64 |
| 44 | W. Kentucky Univ. | 59 |
| 67 | U of L | 43 |
| 58 | Morehead | 37 |
| 46 | UK | 67 |
| 1st KISC University Division | | |



FIRST ROW: Frank Ramsdell, Steve Shoemaker, Guy Frable, Eric Smith, Sean Nicol. **SECOND ROW:** Bill Duncan, Graduate Assistant; Scott Vennefron, Mike Kirsch, Ted Hansen, Dave Mercer, Jim Rainey, Bill Reddick, Tim Cahill, Assistant Coach; Bill Stapleton, Graduate Assistant. **THIRD ROW:** Anita Messer, Graduate Assistant; Lee Robinson, Steve Dial, Don Combs, Robert Gibbs, Mark Eschilman, Scott Brown, Head Coach Dan Lichty.

WOMEN'S SWIMMING

Takes the Plunge

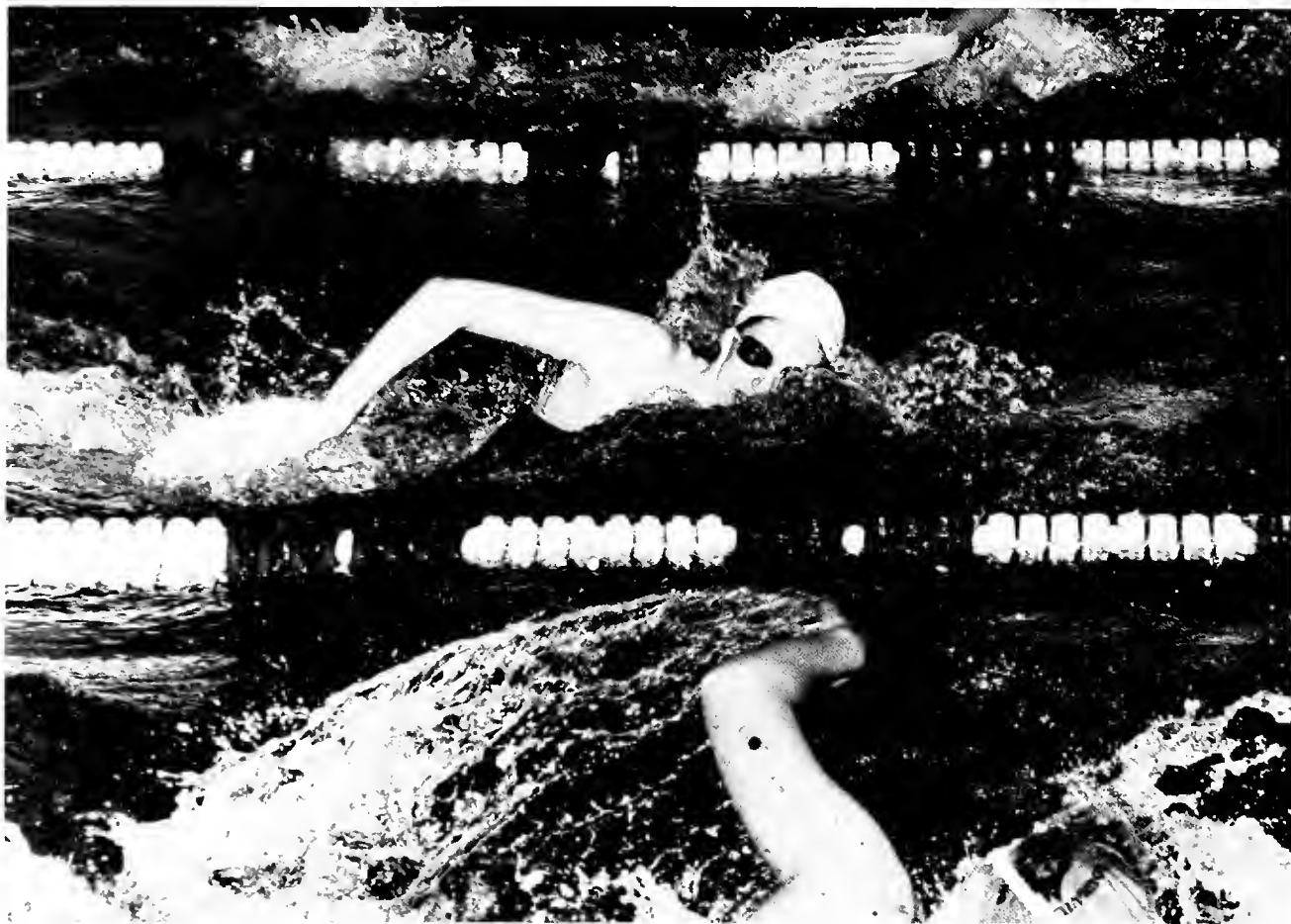

Lambert

For Coach Dan Lichty having a women's swimming team was "a new experience" and "a first ever."

Women have been on the Electrifying Eels team before but usually only in diving capacities, and never had their own team.

Lichty said they got a late start on recruiting because they were waiting to know whether or not there would be a team. As a result, only five of the girls are here on scholarships and the others are walk-ons. He added that he was very pleased with the turn-out of

the team.

Lichty mentioned that most women don't have a strong swimming background. He said because of this the women constantly improve. He added just about every time they get in the water, they set a new personal record for themselves.

Lichty noted that success is gauged on the first year of competition. "Nobody killed us or totally destroyed us," Lichty said.

The women were led by senior captain Karen Hofmann who has lettered twice with

the men's team as a diver. Hofmann has qualified for the NCAA Zone Championships. Melanie McIntosh returned, also having completed in diving with the men's team for two years, to serve as a captain.

Lichty said these two "have given good leadership" and "act as a buffer" for those who don't know his methods.

"We're excited the women's team is doing as well as it is," Lichty said. They also won the Kentucky Intercollegiate Championship.



Lambert
Penegot

Opposite Page: Pam Woltenberg takes her freestyle all the way. **Left:** Patti Miller, Jenny Sinclair, and Leighan McKenzie discuss the achievements of the meet. **Below:** Linda Dagen maintains her concentration throughout the race.

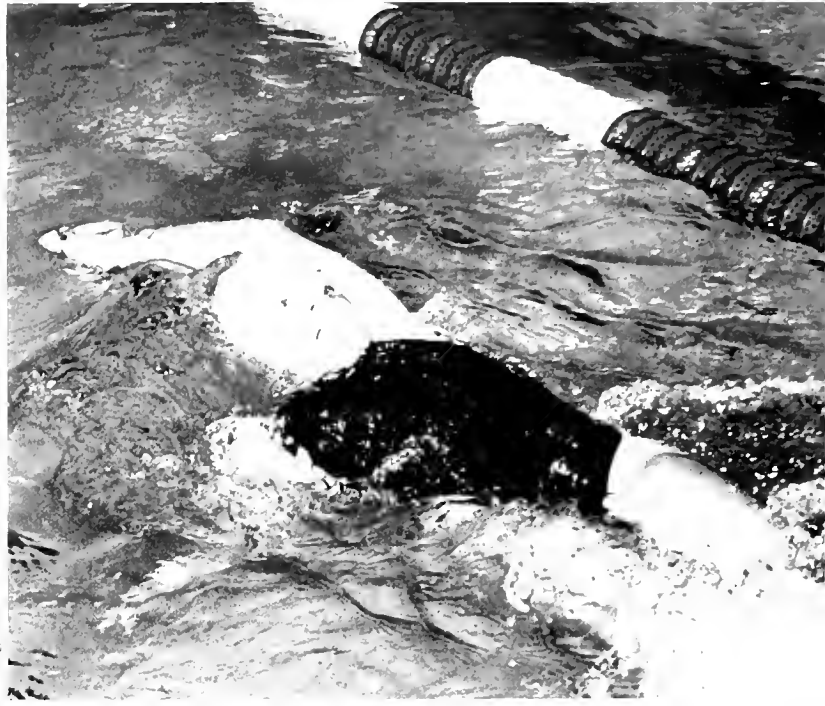

— People & Points —

| EKU | Opponent | Points |
|-----|------------------------------|--------|
| 32 | Ohio University | 80 |
| 50 | WSU | 63 |
| 65 | Transylvania | 39 |
| | 1st Centre Invitational | |
| 81 | Centre | 23 |
| 52 | Univ. of Louisville | 60 |
| 39 | UK | 66 |
| | 1st KISC University Division | |



FIRST ROW: Patti Miller, Kim Skeen, Pam Woltenberg, Tina Wathen, Melanie McIntosh, Suzanne Echternacht. **SECOND ROW:** Bill Stapleton, Graduate Assistant; Bill Duncan, Graduate Assistant; Julie Cook, Jenny Kiser, Tina Iannelli, Michele McKenzie, Head Coach Dan Lichty; Tim Cahill, Assistant Coach. **THIRD ROW:** Anita Messer, Graduate Assistant, Linda Dagen, Laura Riedel, Jenny Sinclair, Karen Lowry, Leighan McKenzie, Karen Hofmann, Kopyy Rhodes.

RIFLE

Takes a Shot at It



Thompson

Captain Mike McNamara, rifle team coach, summed up the season as “great.”

He especially thought this, as the team packed to leave for the National Championships held at West Point. McNamara and his team agreed that their biggest rival and opponent was West Virginia University but were sure they could finish in the top three.

“This year is an exact repetition of last year,” McNamara said. “We’re in the exact same position.”

McNamara explained that after West Virginia, the number one team, there were no

more than 20 points separating team two through four. These teams consist of Eastern, Murray and Tennessee Tech. During the season, these teams have traded wins and losses, some with only a three point difference.

McNamara said he was satisfied with the team’s performance at this point. He said he felt that they were ready to go to Nationals; physically and mentally they were ready to go.

The team was led by senior Mike Bender who had a season average of 1157 on small boar and 379.2 for air rifle. Bender

was followed closely by Scott Rupp who finished with averages of 1152.4 and 373.5. The number three position was held by Ana Hogrefe with and 1144.1 average in small boar and 378.1 air rifle.

Hogrefe said going into the Nationals that the team had a good attitude and would make a good team effort.

She added that they had been working and practicing hard together.

“The whole team has the potential and ability to shoot good,” Hogrefe said.



Lambert

Opposite Page: (L to R) John Griffith and Dave Passmore check the extractors. Left: Tracy Dunham takes aim. Below: Scott Rupp checks the target.

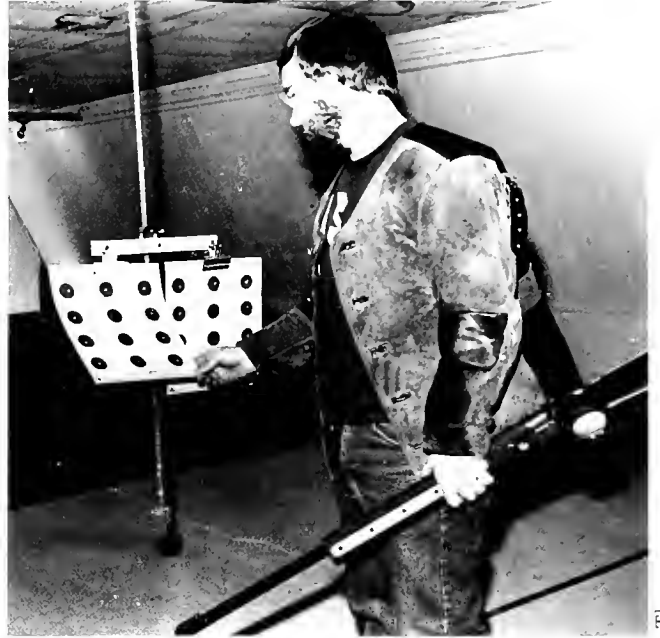

Thompson

— People & Points —

| Opponent | Place |
|--------------------|-------|
| Tennessee Tech | 1 |
| Murray | 3 |
| West Virginia U. | 2 |
| East Tennessee St. | 3 |
| Xavier | 1 |
| Univ. Kentucky | 1 |
| EKU Invitational | 1 |
| Sectional | 1 |



FIRST ROW: Tracy Dunham, Ana Hogrefe, Scott Rupp, Suzanne Keefe. BACK ROW: Capt. Mike McNamara, Mike Bender, Dave Passmore, John Griffith, Dan Wigger.

MEN'S TENNIS

Still Serving It Up

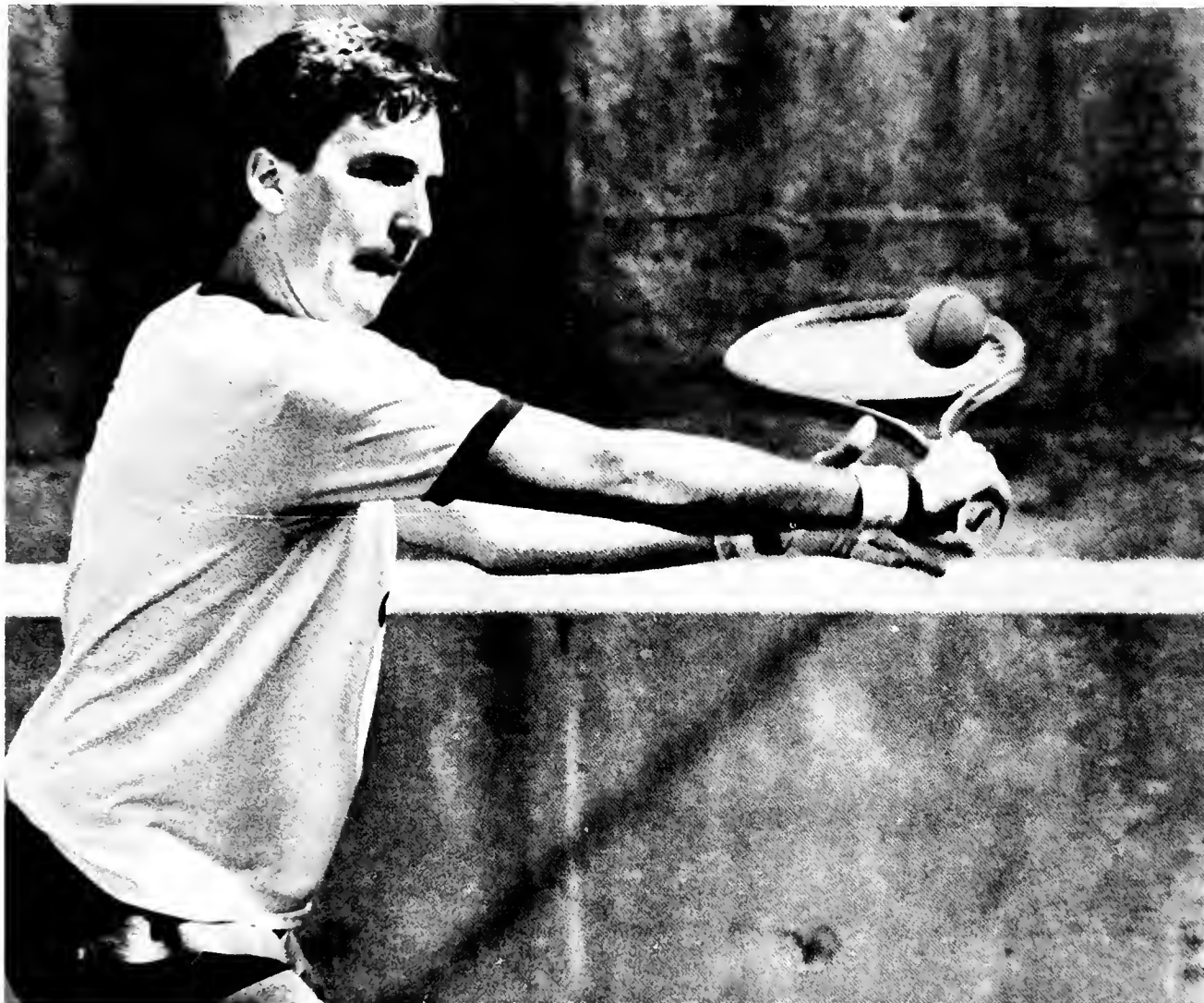

"Inexperience is the key word," said Tom Higgins, men's tennis coach, when describing the squad, which features five freshman among the 11 total players.

In his 12-season tenure at the University, Higgins' teams have finished second in the Ohio Valley Conference a total of three times (the last in 1982) but have yet to capture a title.

The 11-15 squad finished fourth among the eight teams in the conference, behind Murray, Middle Tennessee and Morehead.

Todd Clements and Todd Wise held the number one and number two positions respectively for their entire four-year careers at the University.

Clements was third in the conference in number one sin-

gles with a 20-9 record. While in the number two singles, Wise finished second with a record of 10-10.

The doubles team of Wise and Clements also placed second in the OVC with a 24-8 record.

Higgins said he got "a couple of real good kids" among his freshman recruits.



Opposite Page: Chris Smith returns a volley.
Left: Todd Wise has to reach low for a shot.
Right: Brian Marcum stretches out to slap a return.

Photos by Neil Thompson



— People & Points —

EKU

| | |
|---|------------------|
| 2 | Kentucky |
| 1 | Purdue |
| 2 | Louisville |
| 6 | Austin Peay |
| 3 | Ohio State |
| 7 | Carson-Newman |
| 3 | Kentucky |
| 2 | Indiana |
| 2 | Miami (Ohio) |
| 4 | Louisville |
| 4 | E. Tennessee St. |
| 6 | N.C.-Asheville |
| 1 | James Madison |
| 2 | W. Michigan |
| 9 | Tennessee Tech |
| 3 | Akron |
| 8 | Youngstown St. |
| 9 | Centre |
| 5 | Bloomsburg St. |
| 1 | W. Virginia |
| 9 | Fairmont St. |
| 0 | Murray St. |
| 3 | Louisville |
| 5 | Morehead St. |
| 6 | Austin Peay |
| 5 | Middle Tenn. |

OPP.

| |
|---|
| 7 |
| 8 |
| 7 |
| 0 |
| 6 |
| 2 |
| 6 |
| 7 |
| 7 |
| 5 |
| 5 |
| 3 |
| 8 |
| 7 |
| 0 |
| 6 |
| 1 |
| 0 |
| 4 |
| 8 |
| 0 |
| 9 |
| 6 |
| 4 |
| 3 |
| 4 |

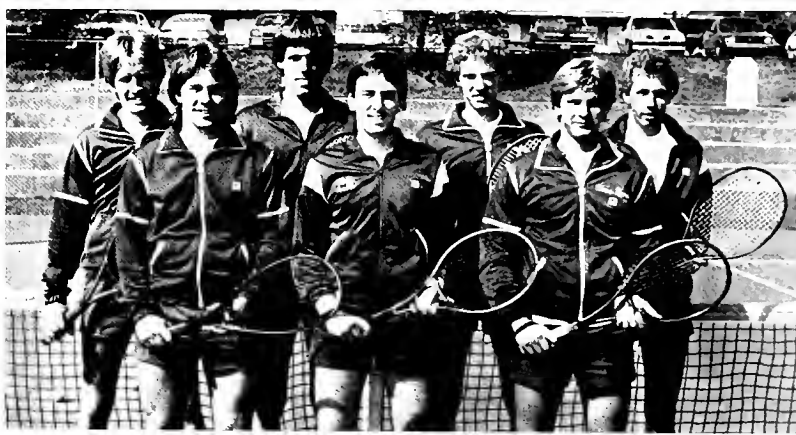

FRONT ROW: Rob Lundergarde, Chris Smith, Chris Brown. **BACK ROW:** Brian Marcum, Todd Wise, Kevin Lindley, Todd Clements.

WOMEN'S TENNIS

Going for the Net



Lambert

The strength of the women's tennis team laid in its individuals, who achieved vast awards and honors. According to Sandra Martin, women's tennis coach, pressure was put on the singles positions 1-4 and the number one doubles.

"We depend on them and put pressure on them to win," said Martin. "They all put forth a good individual performance."

During the fall season, Susan Wilson, a senior, won the state tournament for the number three position and lost only one match in regular season. Along with Wilson, Chris Haulbauer was state runner-

up at number two, and Claudia Porras also captured state runner-up at the first position. Sharing with the individual honors, the number one doubles team of Haulbauer and Porras also captured state runner-up title.

The spring season was also good to the Colonels with Porras winning the OVC in spot number two. Her teammate, Kristi Spangenberg won the OVC position four, and Laura Ann Hesselbrock captured the number five position.

"I felt that they reached most of their potential," commented Martin. "I think they did very well."



Thompson

Opposite Top: Kristi Spangenberg aims for her return. **Opposite Bottom:** Claudia Porras prepares for her volley. **Right:** Laura Hesselbrock forces her hand. **Below:** Chris Haulbauer strains for a tight shot.



Lambert



Thompson

— People & Points —

| | |
|------------------|---|
| Tennessee | L |
| Eastern Michigan | L |
| Akron | W |
| Louisville | W |
| Ball State | W |
| Morehead State | L |
| Cincinnati | W |
| Marshall Univ. | W |
| Ball State | W |
| Kentucky | L |
| East Tennessee | W |



FRONT ROW: Susan Wilson, Claudia Porras, Jean Marie Waldron, Beckie Mark. **BACK ROW:** Coach Sandra Martin, Laura Ann Hesselbrock, Kristi Spangenberg, Chris Haulbauer, Sherilyn Fiveash.

GOLF

Executing Toward Victory

The 1984 Colonel's spring team became one of the best ever. They won three out of six tournaments including first place in the Ohio Valley Conference.

Russ Barger, a sophomore, established himself as one of the top golfers in the country at a college level. He won the OVC individual player for the second year. Barger also was a medalist in the University Invitational.

Barry Wehrman, a graduate student, made the all OVC team and placed in the top five. Jim Duignan, a senior, placed second at the Murray

State Invitational. Senior Kelly Finney had the best round in competition at the University Invitational with a 30.

West Virginia, South Carolina, and North Carolina were among the states that the Colonels traveled, taking their talents in force. They finished in the top 11 or better at all three locations.

It will be a rebuilding time for the Colonels next spring because of their loss of eight players, four of which were seniors. But, according to the fall Interim Coach Paul Motley, "We'll surprise a lot of people."



Above: Tom Shelton shields his eyes from the sun as he lines up his putt. **Left:** Mike Crowe executes a clean putt on the green. **Opposite Page:** Senior Kelly Finney following through on a tee shot.

Photos by Paul Lambert



— People & Points —

Palmetto Invitational
 Iron Duke Classic
 ECU Invitational
 Murray State Invitational
 Marshall Invitational
 OVC Championship

Eleventh
 Eleventh
 First
 First
 Fifth
 First



FRONT ROW: Russ Barger, Kirk Maddox, Don Richard, David Smith. **BACK ROW:** Danny Parrett, Mike Crowe, Barry Wehrman, Kelly Finney.

BASEBALL

Keeps Hitting Away



Lambert

The 1983 spring season was a successful one for the Colonels. The Colonels were champs not only for their OVC division but also for the entire OVC.

Head Coach Jim Ward said he was satisfied with his team's accomplishments and overall record of 30-19. "We achieved all of our goals. We were the northern division champion of the OVC and the OVC tournament champion"

The Colonels won the northern division of the OVC with a

league record of 13-14. By defeating Murray State in the OVC double elimination tournament, Eastern became the league representative for the NCAA tournament.

Though the Colonels won the OVC title eight times before, they had never appeared in the NCAA tournament. "I was very pleased with the effort and intensity that our players exhibited in NCAA play," Ward commented.

In NCAA play, Ward said he felt his team made a good

showing. "We became the first EKV athletic team ever to beat a Division I team in any sport. They achieved this by beating Appalachian State."

A large part of the credit for this achievement goes to senior infielder Tim Hofstetter. Ward termed his performance as outstanding. During the game, Hofstetter was 8 for 14 at the plate. Hofstetter was also named to NCAA all-south regional all-star team.

Other extraordinary players also took the field for the Colo-



Lambert

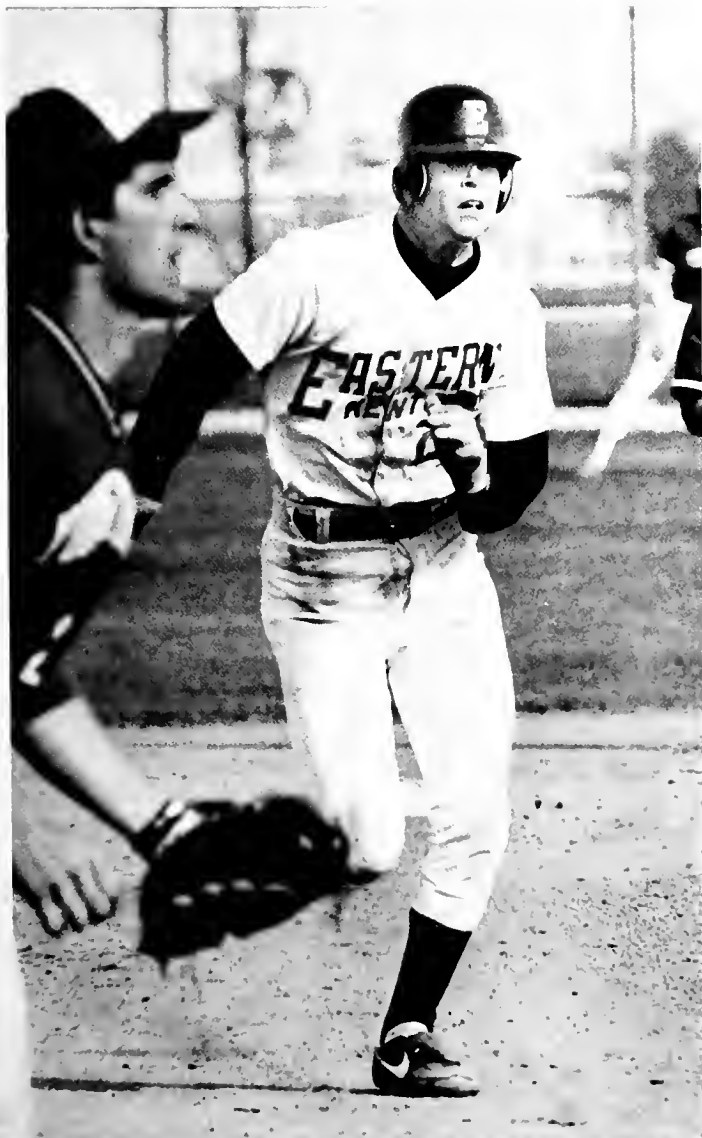

Lambert

nels this year.

One of these players was pitcher Brad Evans. He was named all OVC player. Evans, a freshman, had a win-loss record of 9-3 for the season. David Butcher was also named all OVC player.

Futhermore, noteworthy was the performance of infielder Chad Elswick. Elswick hit 16 home runs this season which set a new school record.

Ward concluded, "I was very pleased with the team's performance this year."

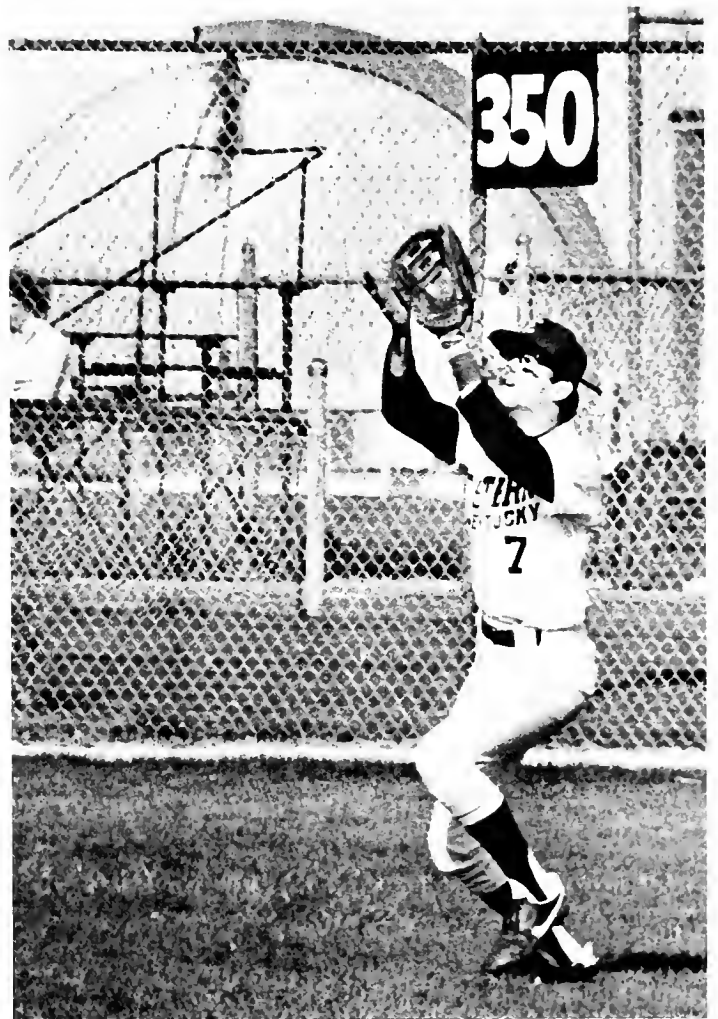

Thompson

Opposite Page: Tim Hofstetter makes contact at the plate. Above Left: Head Coach Jim Ward confers with Brad Evans on the mound. Left: Brad Brian advances to third base. Above: John Miles catches a ball in the outfield.



Thompson

Above: Sliding into third base, the University player attempts to reach the base before the ball. Right: Jeff Cruse delivers the ball to the plate. Below: David Butcher makes a play in the outfield.



Lambert

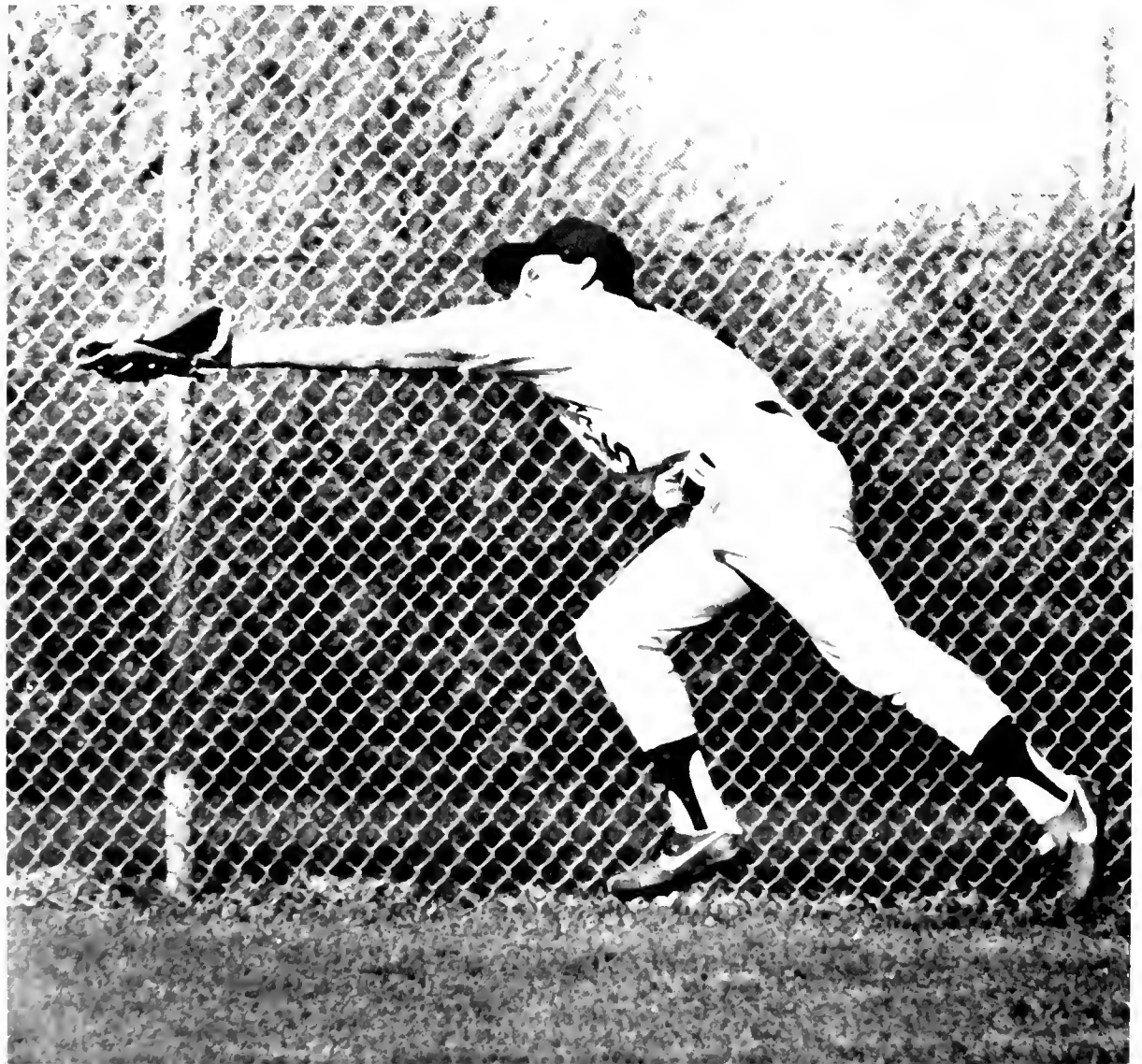

Lambert



Left: Brett Forbush tries to avoid a runner at second base. Below: A university player encounters a close call at first base.



Lambert
Thompson

— People & Points —

| EKU | | OPP. |
|---------|------------------------|--------|
| 1/4 | East Tennessee* | 9/3 |
| 2 | Western Carolina | 3 |
| 8/7 | Evansville* | 5/13 |
| 0 | Connecticut | 4 |
| 4 | Methodist | 6 |
| 14/2 | UNC-Wilmington* | 4/3 |
| 1/6 | NC-Wesleyan* | 3/12 |
| 6 | Campbell | 12 |
| 10/4 | Cincinnati* | 11/1 |
| 3/8 | Western Kentucky* | 5/4 |
| 2/5 | Xavier* | 3/4 |
| 15 | University of Kentucky | 2 |
| 16/11/4 | Youngstown** | 5/9/1 |
| 5/0 | Morehead State* | 2/8 |
| 22 | Cumberland | 7 |
| 6/6/6 | Akron** | 4/12/5 |
| 7 | Morehead State | 9 |
| 8 | Otterbein | 2 |
| 8/8/4 | Youngstown** | 2/2/1 |
| 5/13 | Morehead State* | 2/2 |
| 8/3/6 | Akron** | 3/10/2 |
| 5/8 | Cincinnati* | 2/3 |
| 4/7 | Western Kentucky* | 1/4 |
| 4 | Murray State | 2 |
| 8 | Morehead State | 3 |
| 5/9 | Murray State* | 6/4 |

*double header **triple header

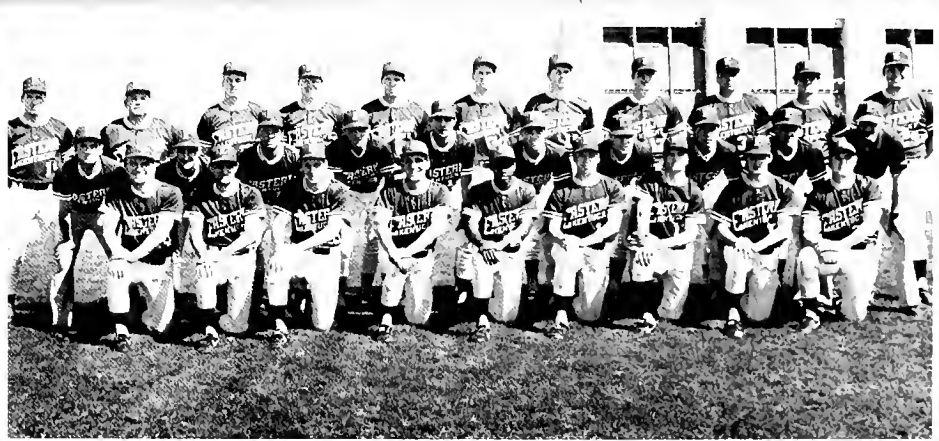

FRONT ROW: Brad Evans, Rocky Pangallo, Rick Smedley, David Butcher, Troy Williams, Paul Friess, Scott Fromwiller, Jeff Cruse, Tim Hofstetter. SECOND ROW: Manager Deron Brown, Scott Privitera, Sam Holbrook, Mike Morrissey, Dennis Quigley, Brett Forbush, Clay Elswick, Doug Losey, Wes Hogan, Manager Terry Mullins. BACK ROW: Asst. Coach Gary Buell, Head Coach Jim Ward, Barney Joseph, Brad Brian, Jay Steele, Tim Redman, Sherman Bennett, Ed Norkus, Joe Demus, John Miles, Asst. Coach Tom Stull.

MEN'S TRACK

Keeps on Running

Head Track Coach Rick Erdmann said he was pleased overall with the efforts and performances of the team this year.

The Colonels began by capturing the OVC title during the indoor season. According to Erdmann, this was the first time that had happened.

Larry White, a junior from Berea, KY, sparked the Colonels considerably during their quest. White won both the long jump and triple jump events. White was also named OVC Indoor Track Athlete of the year.

As Assistant Track Coach Tim Moore pointed out, no team owes its accomplishments to any one person. Other members who were very instrumental in the first place title were sprinters Pat Woods and Vincent Scott.

Moore also gave much credit to West German Andy Mueller and Jay Hodge for their outstanding distance running along with Andre Fincher and Roger Chapman for their contributions in the 800 meters.

Helping with the achievement of placing second in the OVC outdoor season was Kenny Wilson. Wilson won first in the high jump of the OVC with a 7-ft. mark. Mueller was again "exceptional in several events," said Moore.

"It was a team effort," commented Moore. "Especially during the indoor season. They got together, realized they had a shot at winning, gave 100 percent and won it."



Lambert



Thompson
Thompson

Opposite Page: Pat Woods strides it out during a relay. **Left:** Dave Holt begins his run before the vault. **Below:** Kenny Wilson concentrates on getting over the high jump bar.



— People & Points —

| MEETS | EKU |
|--------------------------|--------|
| OVC Championship | First |
| Marshall, Cincinnati | First |
| OVC Outdoor Championship | Second |



FRONT ROW: Chris Goodwin, Sam Bailey, Vincent Scott, Jerome Dorsey, Andre Williams, Paul Sturgis, Pat Woods, Jay Hodge, Fred Tisdale. **SECOND ROW:** Andreas Mueller, Charles Canada, Bill Jones, Larry White, Bret Denhaese, Juan Mosby, Laird McLean, Anton Reese. **BACK ROW:** Kenny Wilson, Stanley Pringle, Terrence Tichenor, George Zydel, Stephen Duffy, David Holt, Darryl Marksberry, David Dale, Tim Crumbie, Pat Morrissey, Jay Martin, Roger Chapman.

WOMEN'S TRACK

The Streak Continues



In 1983, before Rick Erdmann assumed the head coaching position of the University's women's track team, the squad had never won the Becky Boone Relays, a meet they have hosted for 12 years.

But, now, Erdmann's team owns a pair of victories in the event, along with two consecutive Ohio Valley Conference titles.

The drastic turnaround for the women may seem coincidental with Erdmann's arrival as coach after having spent two

years with the men's team, but he attributes the new-found success to better management of the program and simply better athletes.

A classic example to support the coach's comment is Pam Raglin, the freshman sensation who was selected the 1984 OVC Female Athlete of the Year. Raglin participated in five of the 14 school records set by the team. She also won the 1,500-meter run and was one-fourth of the winning sprint medleys relay team at the

Becky Boone Relays.

Rose Gilmore, owner of the University's third Becky Boone victory with a time of 11.88 in the 100-meter dash, also finished second in the 200-meter dash.

Erdmann said his team was most concerned with the relays during the year, calling them the highlight of the season. He added, "They're more important than the OVC — most prestigious — to us."



Lambert

Opposite Page: Freshman Maria Nordberg competes in one of the relay events. **Left:** Maria Pazarentzos runs during a distance event. **Below:** Linda Dowdy makes it over a hurdle in her specialty event.



Thompson

— People & Points —

| EKU | MEET |
|-----|--------------------------|
| NS | Domino's Classic |
| NS | Austin Peay Invitational |
| NS | Ohio University Relays |
| NS | Kentucky Open |
| NS | Dogwood Relays |
| NS | Kentucky Relays |
| 1st | Becky Boone Relays |
| 1st | OVC Championship |
| NS | Gatorade Track Classic |
| NS | NCAA Championship |
| NS | —Not Scored |



FRONT ROW: Fudgie Cuthbert, Maria Pazarentzos, Debbie Johnson, Anna Stewart, Barbara Wildermuth, Barbara Lane. **SECOND ROW:** Coleen Murphy, Paula Garrett, Linda Dowdy, Rose Gilmore, Barbara Fennell. **BACK ROW:** Asst. Coach Anthony Bigsby, Asst. Coach Brian Andrews, Janiece Gibson, Janice Stone, Maria Nordberg, Frenchez Larkins, Marilyn Johnson, Lisa Lember, Linda Davis, Beverly Bobbitt, Pam Raglin, Coach Tim Moore, Mary Del Riffe, Coach Rick Erdmann.



Lambert





Academics

striving towards a dream to make it reality



Thompson



Lambert



1977-1984

The J.C. Powell Years

"How will we remember the administration of this soft-spoken man, with his dry sense of humor, who for more than eight years was charged with leading one of the nation's most highly respected regional universities?" asked Dr. John D. Rowlett, University vice-president for academic affairs and research.

"We will remember J. C. Powell for his skillful and cool-headed guidance of the institution through a period of years when we were buffeted by double-digit inflation, experienced what seemed to be an endless series of budget reductions, and saw state appropriations lag far behind our demonstrable needs," said Rowlett.

Powell, who has served the University for 24 years, the last eight as president, set the goal of improving quality when he was instated as president. The administration urged the building of strength in programs and implemented a formal planning program.

"Quality is a goal that one continues to strive for. Our future depends on how success-

ful the leaders are in demonstrating the needs for higher education. There are three pressing needs: increase of wages and salaries for faculty and staff, increase of funding for instructional and support equipment, and increase of support for the maintenance of the physical plant," said Powell.

Besides improving the quality of programs, Powell encouraged the recruitment of superior students through the Foundation Scholars Program, said Tim Cowhig, president of the University Student Association and student member of the Board of Regents.

Powell said he's noticed a beneficial change in students in the 1980s. They are greatly concerned about what they are learning. The students' goals changed from going through the processes to valuing the material they are learning.

A group of more than 500 persons honored Powell and his wife, Downey, at the J. C. Powell Appreciation Reception, December 13, at the University. Representatives from



the Commonwealth of Kentucky, higher education, the local community, and the University's alumni, faculty and students.

Governor Martha Layne Collins proclaimed December 13, 1984, as J. C. Powell Appreciation Day. "President Powell deserved full appreciation from all the Commonwealth citizens for his dedicated efforts to provide quality education in Kentucky and for the immeasurable contributions he has made to the future of so many young people over the years," said Gov. Collins.

After his retirement, December 31, Powell plans to spend some time at his lakeside cabin in Laurel County, playing golf, and working with his hands around his new home.



Top: Dr. Robert R. Martin presents President J. C. Powell with the University Seal. **Above:** Powell occasionally visited meetings of campus organizations such as the Methodist Center. **Right:** Due to his long tenure, Powell was accustomed with the traditions of the University.

Photos by Lambert



President and Mrs. J. C. Powell

During his presidential term, Powell awarded one-third of the 47,000 graduate degrees. Powell said, "the University had a proud tradition of excellence supported by a strong Alumni Association." On behalf of the Alumni Association, President William C. Dosch, presented the Powells with a check to be used for European vacation.

In a letter read at the dinner, Powell's daughters wrote: "People spend years diligently working toward the goal of retirement. You have put more than time into your work. Your gifts of listening and problem-solving have helped many young people meet their goals, including the two young people you came home to at night!"



Lambert

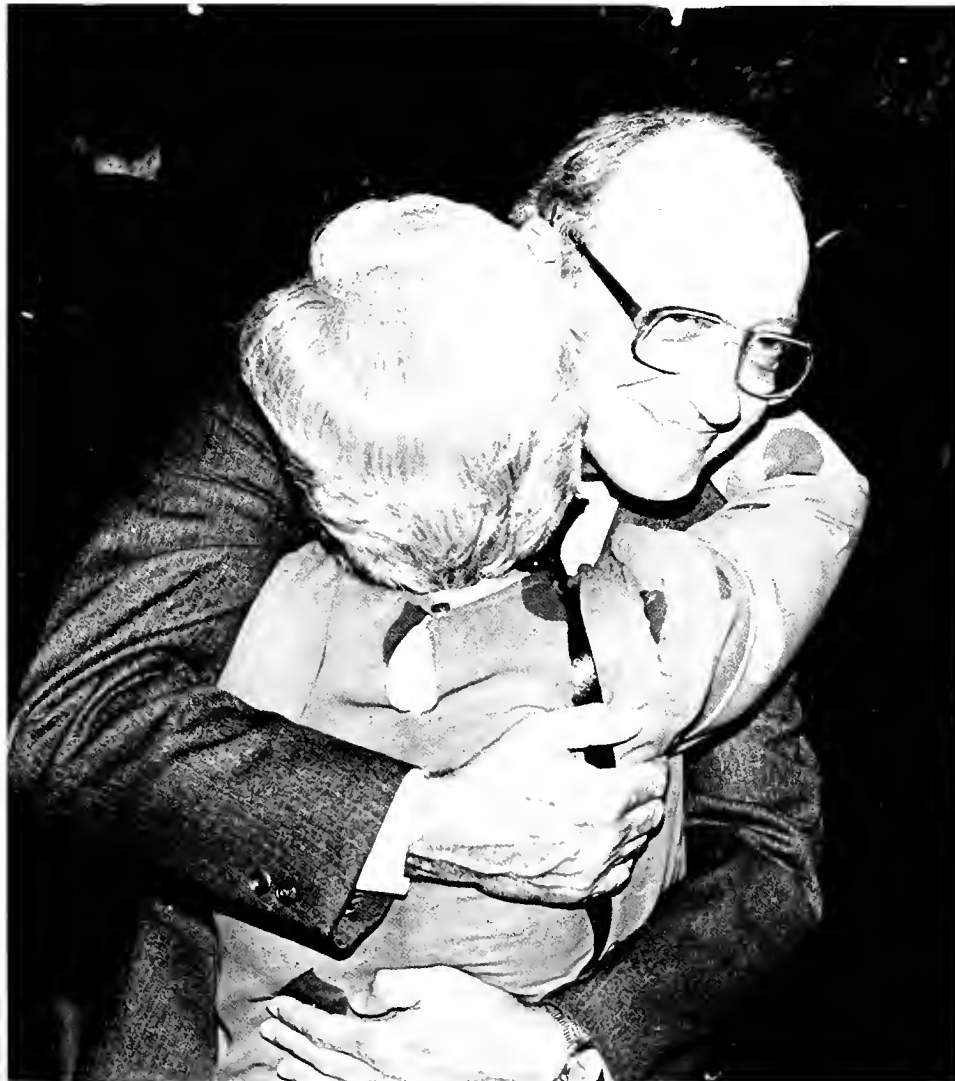

Thompson



Lambert

Top: The J. C. Powell Appreciation Reception was held in the Keen Johnson Ballroom. **Above:** The Powells enjoy a private moment during the singing of the Alma Mater. **Left:** Many warm greetings were exchanged between Powell and his friends and co-workers.

Dr. Hanly Funderburk is chosen as the new President of Eastern Kentucky University

"Hanly Funderburk possesses the qualities to serve Eastern in a most outstanding manner," said Henry Stratton, chairman of the University's Board of Regents.

"We appreciate his accomplishments," as a former president of Auburn University and chancellor of Auburn University at Montgomery.

A search Committee composed of six members of the University Board of Regents, a 15-member Faculty/Staff Advisory Committee, a nine-member Student Advisory Committee, and an Alumni Advisory Committee began their selection process in May. On November 5, the Committee announced the three finalists, which included Funderburk.

On November 27, Funderburk was named as the University's eighth president in its 78-year history.

Funderburk was born June 19, 1931, in Carrollton, Alabama, where he attended both elementary and secondary school. Following his graduation from Carrollton High School in 1949, he received a bachelor of science degree in agricultural science from Auburn University in 1953.

In 1956 he returned to his alma mater after three years in the U.S. Army; he earned a master of science degree in botany and researching the action of herbicides.

Dr. Funderburk continued

his education and research as a graduate research assistant at Louisiana State University earning a Ph.D. degree in plant physiology in 1961.

Supervising development of a physical plant valued at more than \$20 million, designing of academic programs for 5,000 undergraduate and graduate students and recruiting of quality faculty and staff were some of his accomplishments as vice-president and chief administrator at Auburn University at Montgomery.

In 1978 Dr. Funderburk was named Auburn University at Montgomery's chancellor. By

then the university had a \$16 million operating budget, an enrollment that exceeded 5,000 students and a new \$10 million building program.

Funderburk and the University's new First Lady, Helen Hanson Funderburk, have two children, Debra Elaine, 29, and Kenneth Cliff, 25, and the grandparents of a two-and-a-half year old granddaughter.

Expressing his sentiments toward the University, Funderburk said during the selection process he was impressed with the campus as a whole and the people whom he came in contact with.



Lambert



Lambert

Opposite Page: Dr. Funderburk gets to business at his first Board of Regents meeting. **Left:** Dr. Funderburk poses during one of his first visits to the University. **Above:** The New First Lady of the University is Mrs. Helen Hanson Funderburk. **Below:** Dr. Funderburk meets several of this regions political representatives during an introductory meeting at Frankfort. Here he is pictured with Senator Robert R. Martin, Governor Martha Layne Collins, and Representative Harry Moberly, Jr.

Lambert



New president is selected by The Board of Regents



FRONT ROW: Henry D. Stratton, Chairman; John Keith, Tommy Harper, President J.C. Powell, Alois McIntyre Moore, Dr. Rodney Gross. **BACK ROW:** Craig Cox, Dr. Robert Warren, Robert J. Begley Jr., Dr. Bonnie Gray, Faculty Representative; Tim Cowhig, Student Representative.

Henry D. Stratton, Chairman of the Board, appointed a committee consisting of six board members to conduct the search for a replacement to retiring President J.C. Powell. To aid in the search process advisory committees were formed from faculty/staff, students, and alumni.

A total of 159 individuals were nominated or made application, 85 of these completed a required questionnaire and were evaluated by the advisory committees. The advisory committees identified 27 individuals from which the

Search Committee selected 19.

Three finalist were eventually invited to the campus. Stratton commented, "We are convinced that we have identified three superior individuals. Any, of whom, can do an excellent job of providing leadership to Eastern." John Keith added that the remainder of the process would involve mutual assessment between the candidate and the University.

On Monday, November 26, 1984, the Board unanimously elected Hanly Funderburk as the University's eighth presi-

dent. Stratton noted that the decision to offer Funderburk the presidency followed an "open and comprehensive national search" and was reached after "careful consideration of the immediate and future needs of the University."

Accepting the presidency Funderburk said his first priority would be to "establish a strong working relationship with the faculty and staff, students, and alumni. To refine Eastern's programs and service to Eastern and Central Kentucky."

Varied Duties Are Performed by the Vice Presidents

Spending unobservable and seldom acknowledged hours of work, the University Vice-presidents involve themselves in all phases of the University. Each one of these men are engaged in a different aspect of the administration process.

The Office of Business Affairs, under the direction of Earl Baldwin, is responsible for all the business services and transactions at the University, including the telephone system, printing services, the bookstore and food services.

Donald Feltner, Vice-presi-

dent for University Relations Development, directs the Divisions of Development, Alumni Affairs, and Public Information in order to maintain a positive identity of the University.

Providing students with programs that enhance their stay at the University, Dr. Thomas D. Meyers, Vice-President for Student Affairs, oversees residence hall programs, student health services and student activities.

Registration, graduation, class scheduling and tran-

scripts are handled in the Office of Academic Affairs, under the direction of Dr. John D. Rowlett.

The Vice-president for Administrative Affairs, under Dr. William E. Sexton, organizes the management of academic computing, the Hummel Planetarium and the radio and television stations.

Together, the Vice-presidents conduct the operations of the University.



C. E. Baldwin
Business Affairs

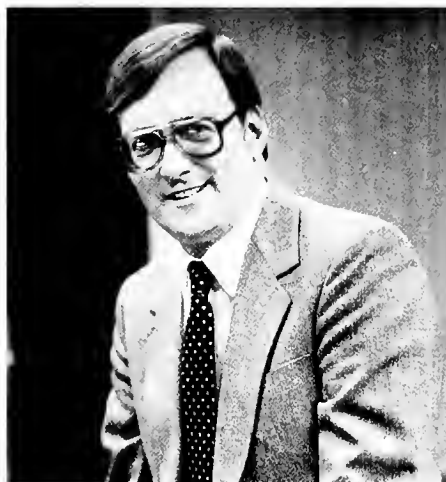

Donald Feltner
University Relations Development



Dr. Thomas Meyers
Student Affairs



Dr. John Rowlett
Academic Affairs & Research



Dr. William Sexton
Administrative Affairs

Higher Education is still influenced by

Dr. Robert R. Martin

President Emeritus Robert R. Martin is using his experience in education during his second term in the Kentucky Senate. First elected to the Senate in 1976 Martin has served as President of Eastern Kentucky University for 16 years.

Before that he had served the Commonwealth as Superintendent of Public Institution and Secretary of Finance.

As a member of the Senate he is serving on the Education Committee, and the Sub-Committee on Higher Education. The Welfare Committee also receives his attention.

He remains active at his alma mater by attending ball-games and special functions. He was in attendance at the J.C. Powell Appreciation Dinner and Dr. Hanly Funderburk's introductory meeting with Governor Martha Layne Collins at the State Capitol in Frankfort.

Right Above: Dr. Martin continues to speak at Alumni meetings. **Right Below:** President Emeritus Robert R. Martin meets the University's new president, Dr. Hanly Funderburk, at the introductory meeting held by Governor Martha Layne Collins.

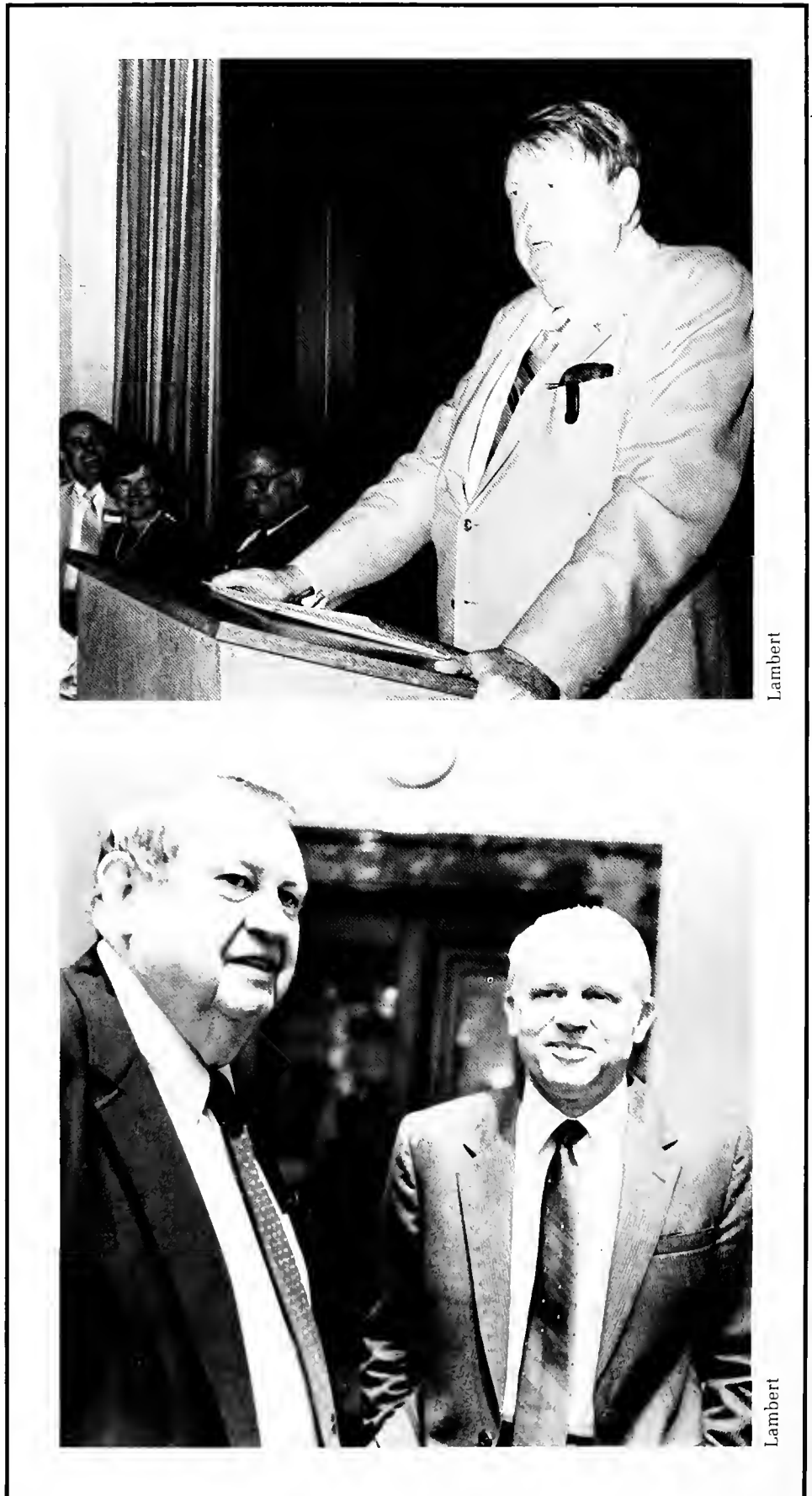

Lambert

Lambert

Dwight Phillips

Hall of Fame Recipient

The Hall of Fame recipient is Dwight Phillips a senior from Louisville, Ky. Dwight was surprised when he discovered he was selected for this distinguished honor. The receiver of the award is one of the nine outstanding students which are chosen by the individual colleges. Dwight, a College of Business student, plans to attend law school after graduating from the University.

While attending the University, Dwight has received several honors, including: Deans List, President Harry S. Truman Scholarship nominee, Who's Who Among Students in American Universities and Colleges, and Outstanding Student for the College of Business.

Dwight is active in several University organizations. They are Gamma Beta Phi, which he was chairman of the applications committee for; Sigma Tau Pi, Finance Club and Financial Management Association.

The idea of a small campus atmosphere persuaded the senior to attend this University. The instructor's attitudes and methods impressed him as he became more involved with the University. Dwight received a co-op job and credit for a business internship at **The Courier Journal** personnel office.

When asked about what advice he might give other students, Dwight stated, "you (the students) should re-think all the decisions you make about

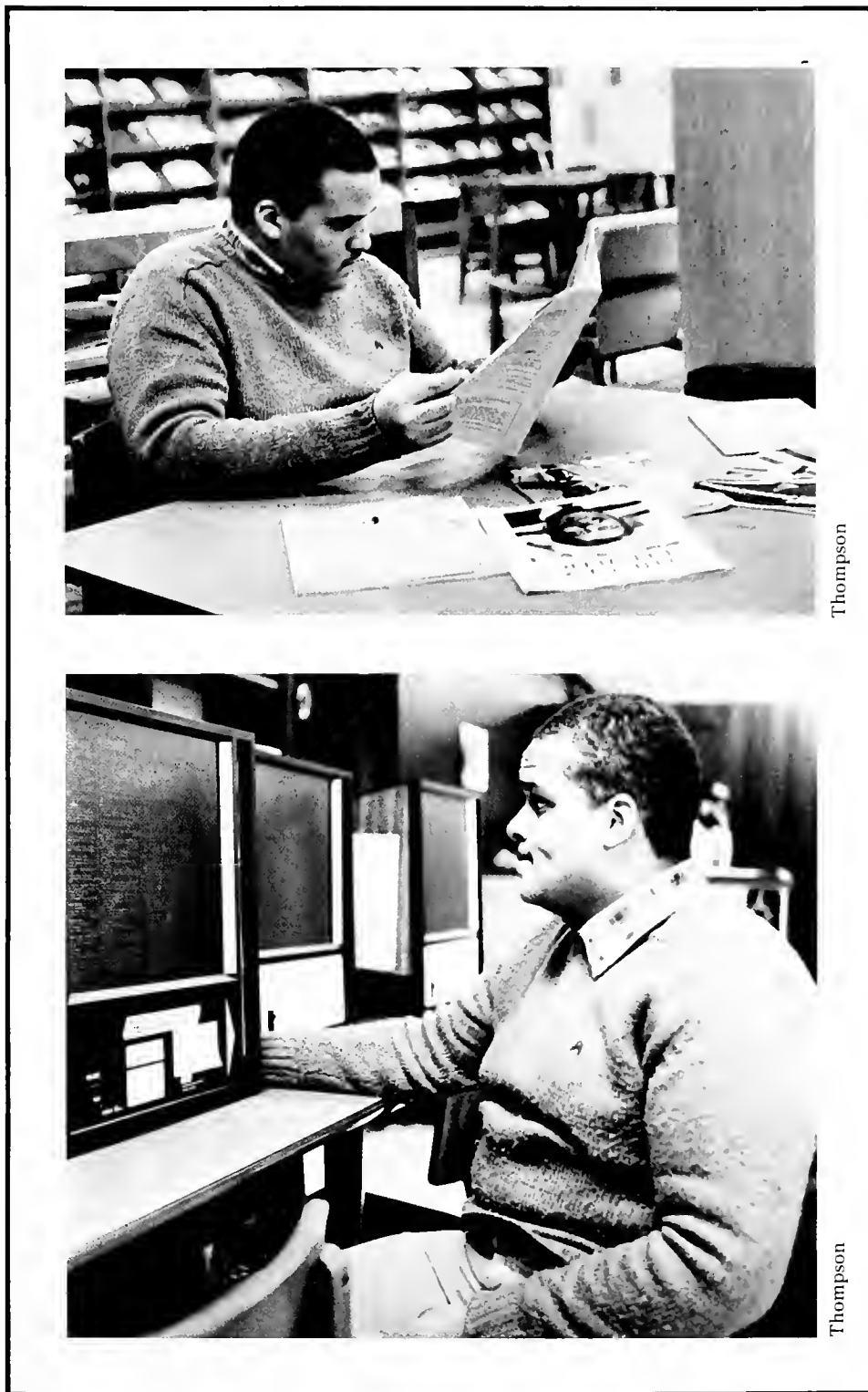

college and remember the reason you are here which is to go to school."

Top and Above: Dwight has developed good library skills from four years of using the Crabbe Library as a place to study and research.

Charles Gibson leaves his position as the Dean of the Graduate School

Offering over thirty Master's Degree programs, the Graduate School is a unique opportunity for students wanting to further their education beyond the traditional four-year degree. To be admitted to the University's Graduate School, a student must have a 2.4 grade point average, an undergraduate degree and must receive a sufficient score on the Graduate Record Examination.

According to Dean Charles Gibson, the Graduate School provides good preparation for students continuing on to doctoral level degrees. Excellent experience is also provided by the school for students who wish to become teachers.

Dean Gibson said the University's Graduate School compares favorably with other regional schools because of "the quality and breadth of the programs."

The Graduate School is in the second year of a five-year program evaluation in which all graduate programs are reviewed. Dean Gibson, said, "The goal of the evaluation is to improve the quality of offerings and consolidate whatever

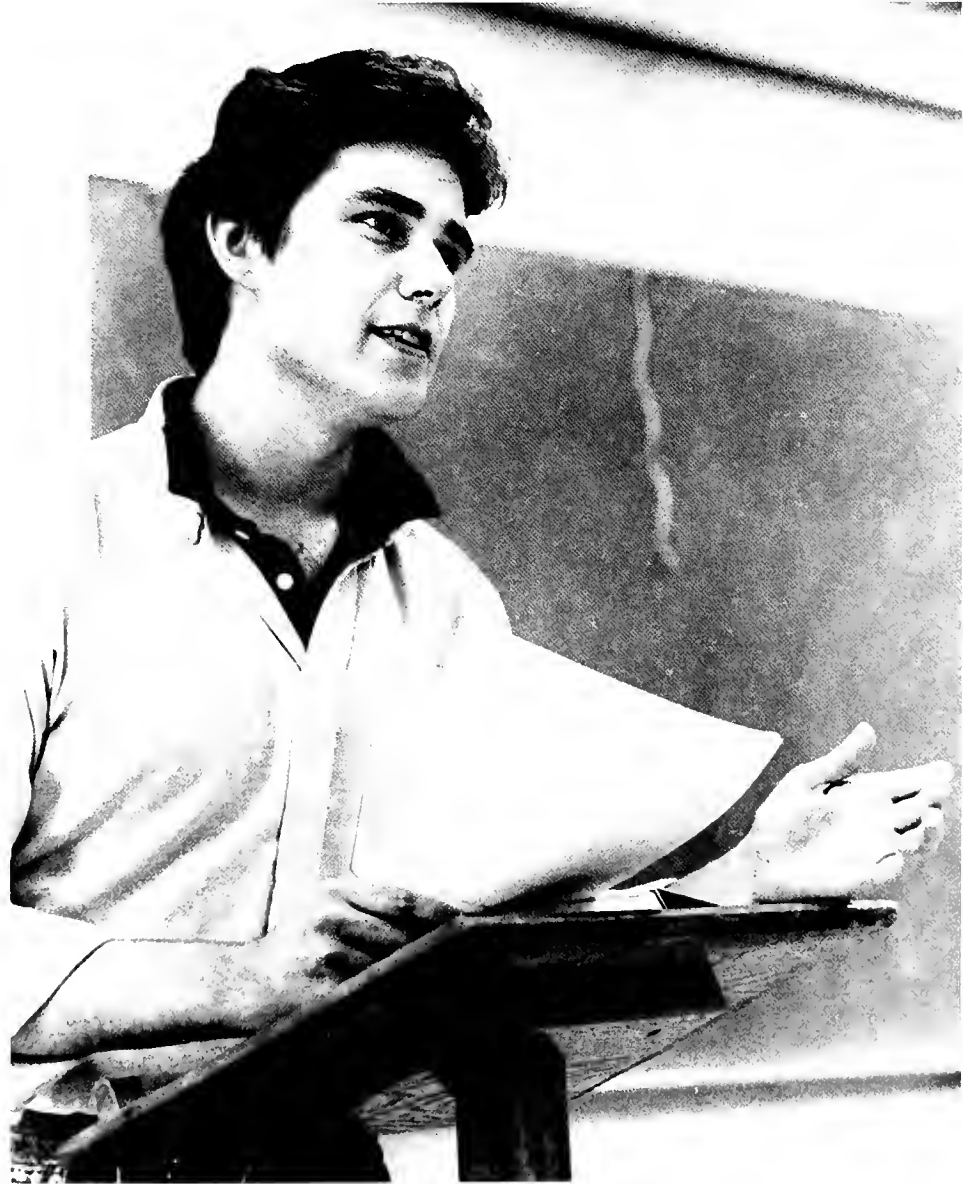

we do have.

After Dr. Gibson's retirement, effective January 1,

1985, the University will choose an acting dean, who will serve until June 30, 1985.



Lambert

Opposite Page: Giving class presentations helps prepare graduate student Greg Watts for the business world. **Left:** Charles Gibson is the Dean of the Graduate School. **Below:** Melody Welsh puts her knowledge from graduate classes to practical use through her job at the Telford Community Center.



Thompson

Career goals can
be reached
in the
College of Allied Health and Nursing



Thompson

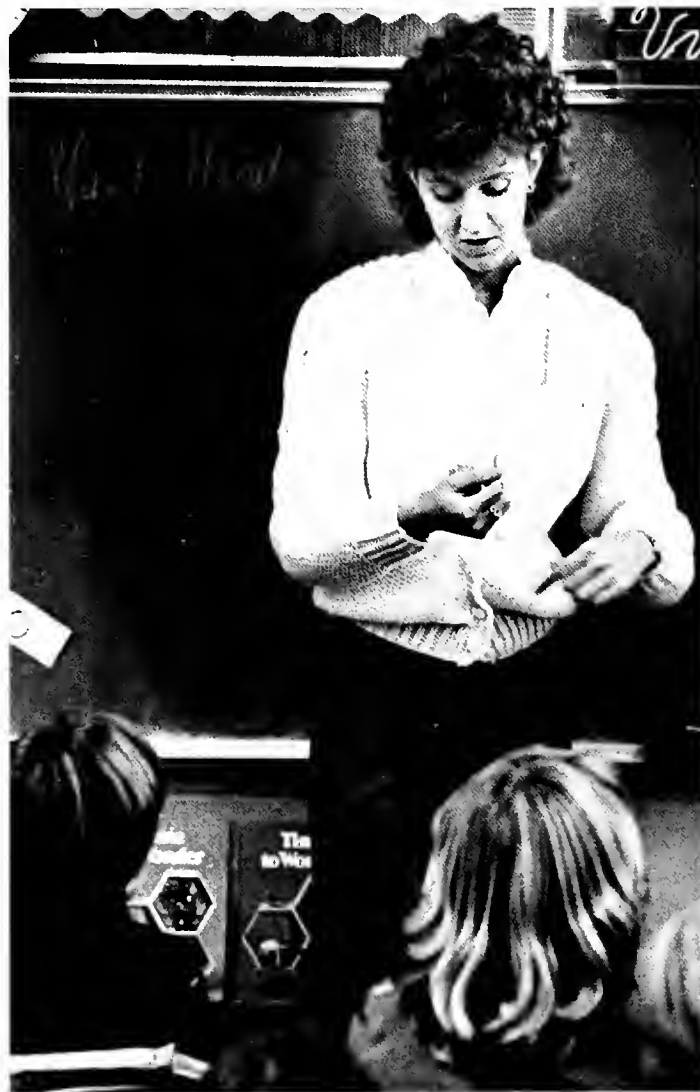

Lambert

Above Left: David Gale is the Dean of the College of Allied Health and Nursing. **Above:** As part of nursing clinicals, Karen Zins demonstrates proper grooming techniques to Model students.



Lambert



Lambert

Far Left: Nancy Brenne the Outstanding Student, works on making an occupational therapy tool. **Left:** Mrs. Betty J. Thompson is the Outstanding Teacher for the College of Allied Health and Nursing. **Below Left:** Two students practice taking blood in hematology class.

The College of Allied Health and Nursing succeeds in preparing college students for jobs after college. Dean David Gale said this idea is proven by the high percentage passing rate of students taking state exams and licensure.

The College's areas of study are Emergency Medical Care,

Environmental Health Science, Health Record Science, Medical Assisting Technology, Medical Technology Lab, Baccalaureate Nursing, Associate Degree Nursing, Occupational Therapy, and continuing education. These areas of study include classroom work and practical experience through

clinical.

Dean Gale believes the students who finish one of the programs in the College do achieve their dreams. Some students may not work in this area because of the academic rigor in the College.

Mrs. Betty J. Thompson, assistant professor of medical technology, was voted the Outstanding Teacher for the College of Allied Health and Nursing. Mrs. Thompson has been with the University five years.

Being active in University organizations and functions is what Nancy Brennen feels helped her become the Outstanding Student for the College of Allied Health and Nursing. Nancy has been active with the Catholic Newman Center, is a member of Student Occupational Therapy Association, Mortar Board Honor Society, and Lambda Sigma Sophomore Honor Society.



Lambert

**Co-op is stressed
as an extremely important part
of the programs offered
in the**

College of Applied Arts and Technology

The College of Applied Arts and Technology celebrated its 75th year anniversary on October 13, 1984, by sponsoring a luncheon and guest speakers for the visiting alumni and faculty.

The College includes five departments, which offer both majors and minors in their fields: Agriculture, Home Economics, Industrial Education and Technology, Mass Communications, Military Science, and a minor in Aviation.

The Interior Design program in the Home Economics Department was accredited by FIDER, Foundation for Interior design and Education Research. FIDER is a New York based organization. The University received the second accredited Interior Design Program in Kentucky.

The Department of Agriculture provides practical work experience for students on farms and in greenhouses. Also, most students in this department participate in unique co-operative education. Their program uses the split-semester system where students go to school for eight weeks and



Lambert

work for eight weeks. According to dean Kenneth Hansson, "Co-op is a very important part of this type of college."

Chartering of the student chapter of the Society of Manufacturing Engineers took place on September 24, 1984. Society of Manufacturing Engineers, SME, is a professional society dedicated to the advancement of manufacturing engineers, technologists, and managers. The highlight of the chartering ceremony was a talk given by Mr. Forrest D.

Brummett, International President of SME.

Dr. Danny Britt, professor of Agriculture, received the Outstanding Teacher award. Dr. Britt was surprised and pleased with the honor.

Mark Leis, Outstanding Student for the College, has a double education major in Industrial Arts and English. In receiving this award, Leis said, "I am thankful for my relationship with Jesus Christ and for his inspiration."



Thompson



Lambert

Far Left: Mark Leis, shows he's got what it takes to be the Outstanding Student as he works on a special project for class. **Left:** Dr. Danny Britt, Outstanding Teacher, enjoys working with the animals at the Dairy Farm.



Thompson



Lambert

Opposite Left: In the Military Science Program, practical experience is a must. **Left:** Implications of robotics was one of the many areas explored by the College during the seminar on automated manufacturing which was held September 24 and 25, 1984. **Above:** Kenneth Hansson, Dean of the College of Applied Arts and Technology.

**Providing students with the
chance to enrich their cultural life
is one goal of the
College of Arts and Humanities**

At one point, every University student has experienced a course in the College of Arts and Humanities. Each year the enrollment of the College is between 9,000 to 10,000 students; most are taking English or humanities courses as a part of their general education requirements.

According to Dean John Long, "Since the University is an open admissions University, it is difficult to reach the students effectively." The College separates students according to their ability by offering honors and remedial programs.

The College has two purposes at the University, said Dean Long. One of them is to provide instruction leading to a degree in Art, English, Foreign Languages, Music, Philosophy and Religion, and Speech and Theatre Arts. Secondly, the College has a responsibility to all students to provide them classroom instruction and offer them a chance to attend events which are educational and enrich their cultural life.

The students and faculty furnish the University com-



Lambert

munity with art exhibits, theatre productions, humanities forums and musical recitals. The College publishes a schedule of events available to facul-

ty and students.

Dr. Danny Robinette, chosen as Outstanding Teacher, has taught at the University for 12 years as a professor in Speech



Far Left: John Martin is the Outstanding Student for the College of Arts and Humanities. Left: According to Dr. Dan Robinette the learning proceeds is a partnership between teachers and students trying to find answers and solve problems.



Opposite Page: In ceramics class, students attain experience with ceramic forming methods, decorating techniques and materials. Left: Dr. John Long, is the Dean of the College of Arts and Humanities. Above: The department of music's primary function is to prepare music specialist for professional careers.

and Theatre Arts.

The faculty of the College of Arts and Humanities chose John Martin as the Outstanding Student. Martin said he was excited about getting the awards and attributes it to his working and studying hard while at the University.

Lack of enrollment causes the suspension of a major in the College of Business



Lambert

Above: Alfred Patrick is the Acting Dean of the College of Business. **Right:** Learning to give presentations is an important part of any business students' college career. **Opposite Page:** The College of Business offers a variety of classes that are useful for non-business majors as well as business majors.

The College of Business provides many degree programs, such as computer information systems, marketing and management. As the number of students has increased, so has the area of computers. The College has added a micro-computer lab. "We feel we have to be moving in that area," said Alfred Patrick, acting dean. The College is working to increase computer availability and to add to the micro-computer lab.

In addition to improved study areas in the College, they have also made improvements in the staff, like the addition of doctoral faculty. "We have an excellent faculty who have a lot to offer students, they have a lot of first hand experience before coming to our staff," stated Patrick.

As opposed to additions and improvements, the Coal Mining Administration major has been deleted from the College of Business. Due to the lack of enrollment, the program, which was considered of major importance for Kentucky, was suspended.



Thompson

Dr. John T. Moore was chosen as the Outstanding Teacher for the College of Business. He was an assistant professor of accounting. Dr. Moore is no longer teaching at the University, but he continues to teach and is presently at Kennesaw College in Georgia.

The Outstanding Student in the College of Business is Dwight Phillips, a finance major from Louisville, Ky.



Thompson

Left: Dwight Phillips is the Outstanding Student for the College of Business.



Lambert

Students are learning to use Computers as a teaching device in the College of Education

In the summer of 1984 the College of Education had a faculty workshop to familiarize the teachers with the use of computers as a teaching device. Dean Dixon Barr hopes to prepare students in the College of Education to use com-

puters for instructional purposes when they start their teaching career. Using computers as a teaching device consist of finding appropriate software packages to use with different subjects and grade levels.

The College of Education students get experience early in their college career at Model Laboratory School, which is the only laboratory school in the state. With the students getting hands-on experience in their first or second semester they discover if teaching is what they want to pursue. According to Dean Barr, "Better students are entering and leaving the College of Education due to the raised emission and exit standards."

The Outstanding Teacher for the College of Education is Dr. Joanna Paterno. Dr. Paterno is an assistant professor of curriculum and instruction.

Rebecca E. Ostrander was surprised to find out that she was chosen as the Outstanding Student for the College of Education. She felt that her participation in campus organizations like Sigma Tau Alpha, the Wesley Foundation and hard work helped her achieve the honor of outstanding student.

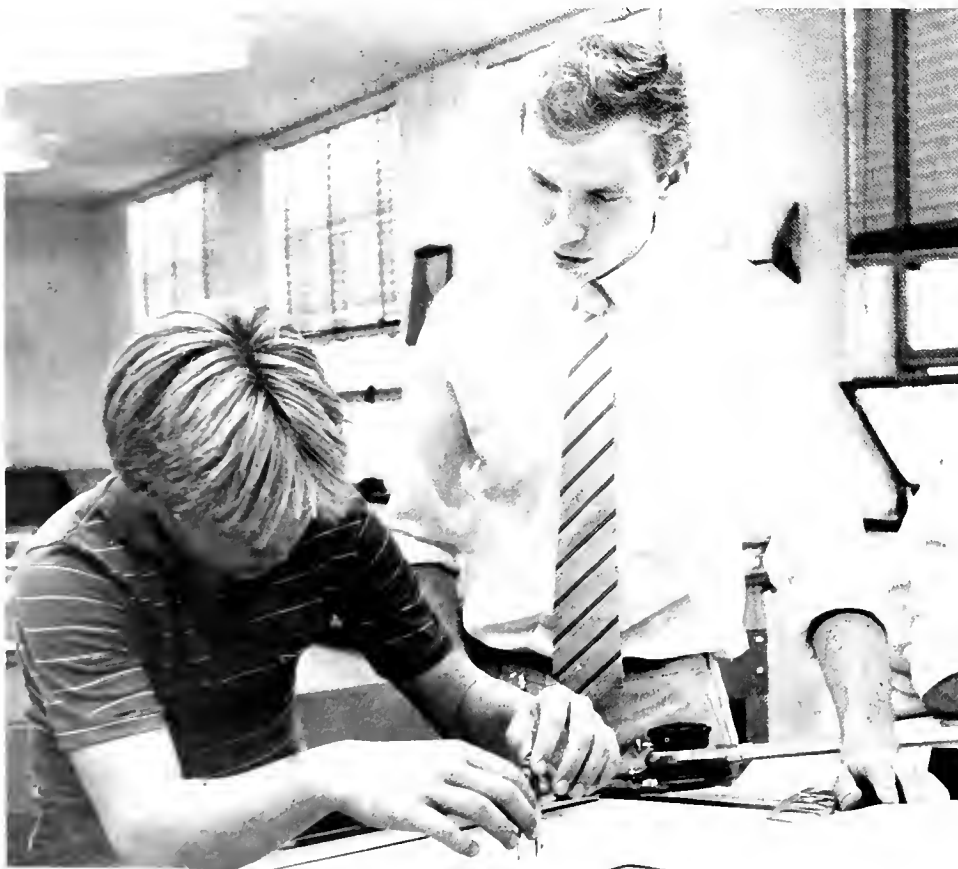

Lambert



Lambert



Lambert

Far Left: Classroom training is put to practical use by the Outstanding Student Rebecca Ostrander. Left: Dr. Joanna Paterno is the Outstanding Teacher for the College of Education.



Thompson



Thompson

Opposite Left: All majors with teaching certification like Andrew Hoekyema must student teach before graduation. Left: Dean Dixon Barr, the Dean of the College of Education. Above: Sandy Sullivan demonstrates her ability to work on a one-to-one basis.

Curriculum is designed
to meet students needs
in the
**College of Health, Physical
Education, Recreation and Athletics**

The three departments in the College of Health, Physical Education, Recreation and Athletics are designed to prepare their students for various careers of the future.

The Department of Health Education provides programs in Health Education with a major or minor in school health education or community health education. The department also teaches personal and community health as a general education requirement for all of its students.

The Department of Physical Education offers programs to prepare students for both teaching and non-teaching positions. The major in physical education has six options from which students may choose.

The Department of Recreation and Park Administration offers programs to develop competences needed for administration, supervision, and leadership of recreational services.

Dean Russell Bogue said, "I feel that the different areas of our College are by far the best in Kentucky and the surrounding areas. due to fine faculty



and the cooperation of fine students." Bogue added, "students are the most important in all situations; therefore, we are always redoing the curriculum to help to meet students needs."

The Outstanding Teacher of the College of Health, Physical Education, Recreation and

Athletics is Dr. Don L. Calitri. Dr. Calitri is in his tenth year at the University. He is a professor of health education and serves as adviser for the Office of Undergraduate Studies and community health students.

The Outstanding Student for the College is Sherry Lynn Barnes, president of the Health



Thompson



Lambert

Far Left: Sherry Lynn Barnes is the Outstanding Student for the College. Left: The Outstanding Teacher is Dr. Don L. Calitri.

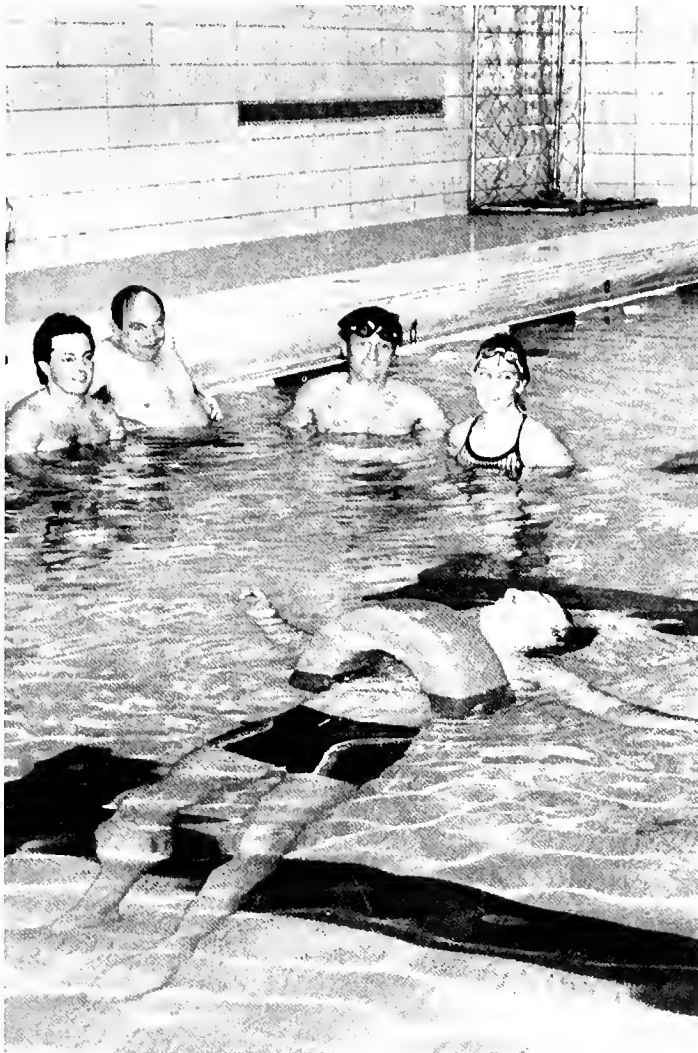

Thompson

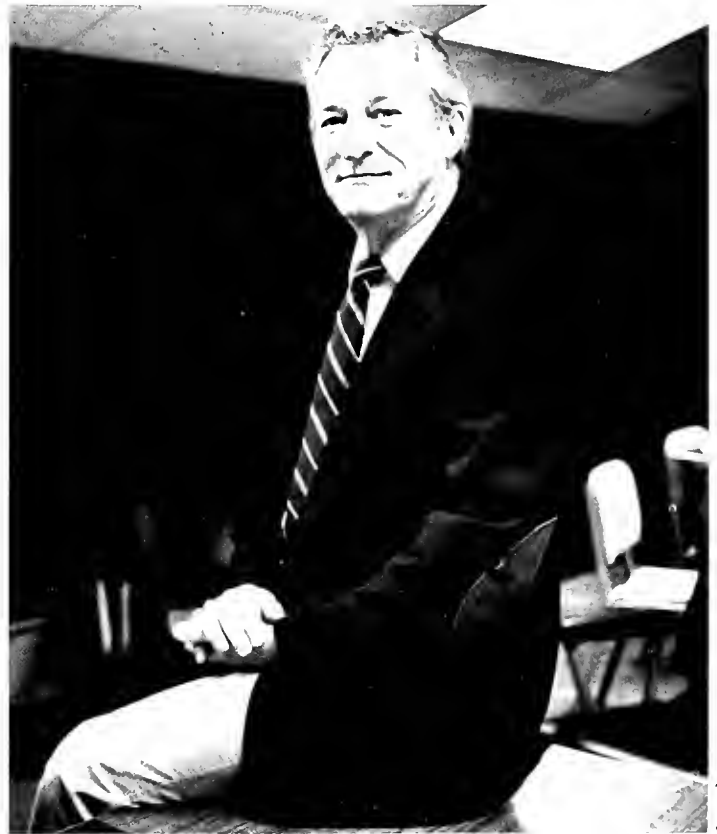

Lambert

Opposite Page and Left: A variety of physical education classes are offered for freshmen to take as part of their general education requirements. Archery and swimming are two of those classes. Above: Russell Bogue is the Dean of the College of Health, Physical Education, Recreation and Athletics.

Honorary Society. After graduation in May, Mrs. Barnes will be student teaching at a junior high school in Lexington, Kentucky.

The quality of
Bachelor's and Master's Degree Programs
Are Top in United States in the
College of Law Enforcement



Lambert

Above: Dr. Truett Ricks is the Dean of the College of Law Enforcement. Right: Many fire prevention students get practical experience with fire equipment, such as fire trucks, by working at Richmond fire stations.

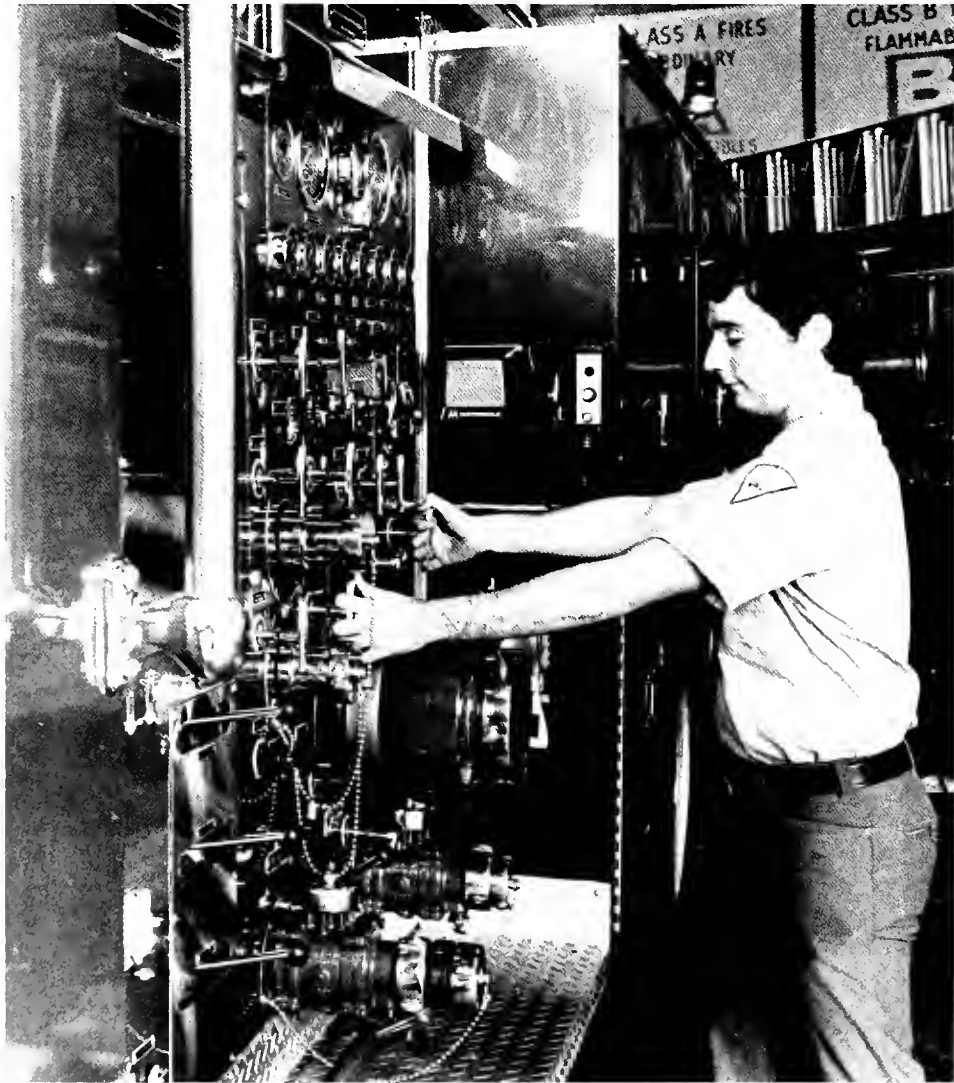

Lambert



Lambert

Left: Norma Baxter Sizemore is the outstanding student for the College of Law Enforcement. **Below:** In criminalistics lab students learn how to do microscopic examinations of fiber, hair, and glass; do gun powder residue tests and do simple blood typing.

Providing a wide range of employment opportunities in departments of Fire Prevention and Control, Correctional Services, Police Administration, Forensic Science, Security and Traffic Safety, the College of Law Enforcement strives to provide students with the best education possible for future careers. According to Dean Truett Ricks, "Across the United States, we are one of the top schools in terms of quality of our Bachelor's and Master's Degree programs in law enforcement, corrections, and security."

On October 12, the first on-campus alumni chapter was chartered for the College of Law Enforcement. Dr. Ron Wolfe, President of the University Alumni Chapter, presented this charter. For this first year, faculty and students wrote by-laws and selected officers. In order to be a member of the college of law Enforcement Alumni Chapter, one must be a member of the University's Alumni Society. In conjunction with the chartering of the new chapter, the College had a conference the weekend of October 12, deal-



Lambert

ing with Safety and security, Law Enforcement and Corrections.

On March 27, and 28, the College sponsored a career day open to all students interested in Law Enforcement. Approximately fifty agencies were represented from all over the United States. Some of the more prominent recruiters were from the F.B.I., Secret Service, I.R.S., U.S. Forestry, and U.S. Department of Agriculture.

The Outstanding Teacher chosen for the College was Colonel Wofford White. Col. White died May 1, 1984.

Norma Baxter Sizemore, a corrections major, is the Outstanding Student for the College of Law Enforcement. Norma was surprised in being chosen as the outstanding student. She felt that her experiences at home and work and her family's support helped her do well in her studies at the University.

Students get help from faculty in finding jobs in the College of **Natural and Mathematical Sciences**

Donald Batch, Dean of the College of Natural and Mathematical Sciences, said the programs in the College prepare the students for their careers after graduation. Students can study in the areas of Biology, Chemistry, Computer Science, Earth Science, Environmental Resources, Fisheries Management, Geology, Mathematics, Microbiology, Physics, Statistics, and Wildlife Management.

The College gained several new faculty members this year with four new instructors in mathematics. Dean Batch said students should get to know their instructors. The instructors in the College of Natural and Mathematical Sciences can be very helpful in finding or getting jobs. According to Dean Batch, "One out of eight students get jobs with faculty's help resulting from their knowing what jobs are available.

Chosen as the Outstanding Teacher for the College of Natural and Mathematical Sciences is Dr. John P. Harley. Dr. Harley is a professor of biological science.



Thompson

Ben Meisenheimer was selected as the Outstanding Student for the College. Ben is currently enrolled at the Uni-

versity of Louisville and Eastern Kentucky University through a special program that accepts pre-medical majors to

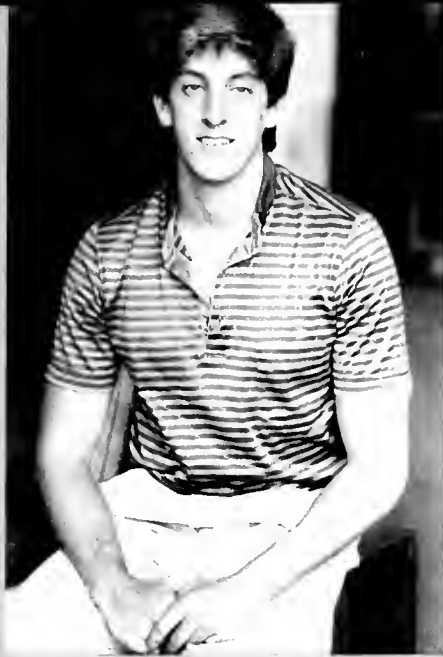

Lambert



Lambert

Far Left: Ben Meisenheimer, the Outstanding Student for the College. **Left:** Dr. John Harley, Outstanding Teacher, lectures to a class.



Lambert



Lambert

Opposite Left: Lab work is an important part of the learning process in the College. **Left:** Donald Batch, the Dean of the College of Natural and Mathematical Sciences. **Above:** In geology lab, students study about common minerals, rocks and geological processes.

start medical school after completing their junior year as a pre-medical student.

Suspension of three degree programs
help to improve the other programs
in the College of
Social and Behavioral Sciences



Above: Learning about behavior modifications through positive reinforcement is an important part of a psychology major. **Opposite Page:** Russell Enzie is the Dean of the College of Social and Behavioral Sciences.

Photos by Paul Lambert



Far Left: The Outstanding Student of the College is Ana Lisa Hogrefe. Left: Dr. Marc Goldstein is the Outstanding Teacher for the College.

The College of Social and Behavioral Sciences offers the only paralegal science program in the state that is accredited by the Bar Association. The College also offers degrees in Anthropology, Sociology, Social Work, Economics, Geography, Planning and Development, Legal Assistance, History, Political Science, Transportation, and Psychology.

According to Dean Russell Enzie, this College has a major concern with the quality of its programs. The suspension of the Master's Degree in sociology and in general psychology and the Bachelor of Arts Degree in planning due to lack of student interest, helped to improve the College's other areas of study. Because of this increase in resources, the improvement and availability of equipment for classes was possible, said Dean Enzie.

Dr. Marc Goldstein was chosen as the Outstanding Teacher for the College of Social and Behavioral Sciences. Dr. Goldstein, a sociology professor, has been with the University for eight years.

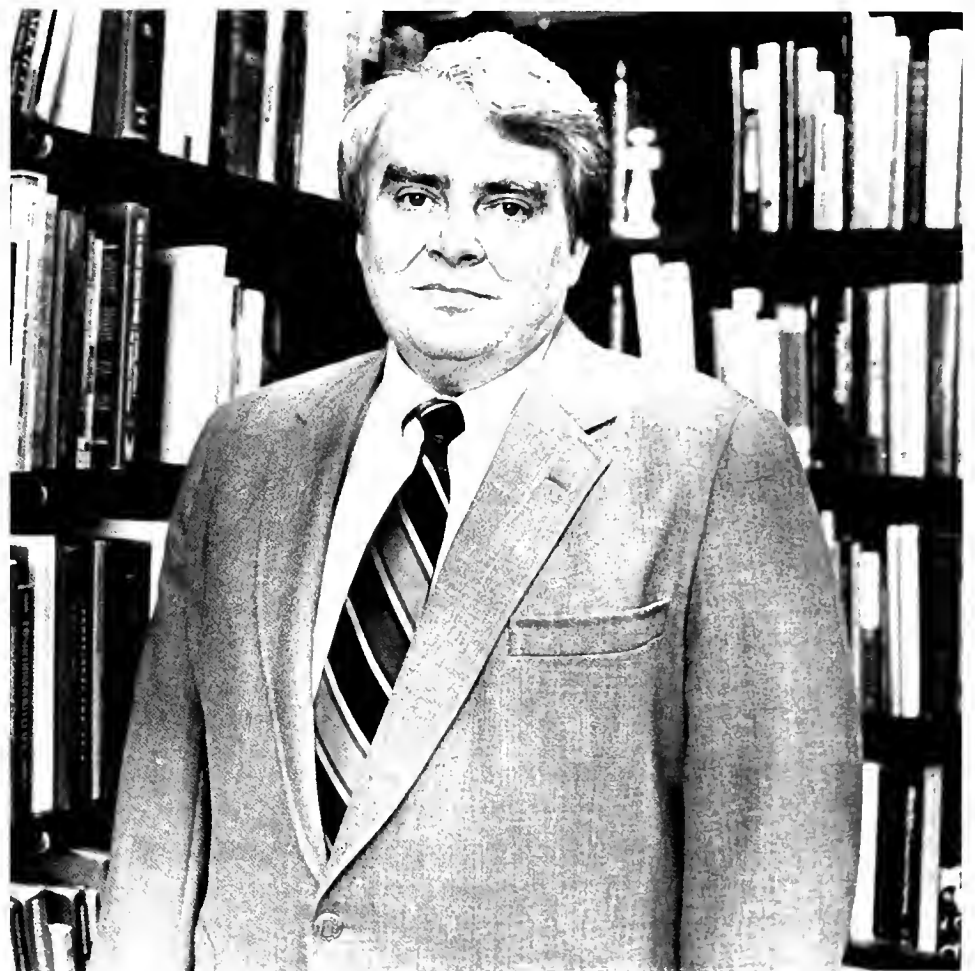

Chosen as the Outstanding Student was Ana Lisa Hogrefe. She has been active in such political clubs as the Young Democrats and the Council on International Relations and United Nations Affairs. Ho-

grefe is a member of Pi Sigma Alpha and is involved in various student organizations. She credits her honor to her involvement in the University and the pride she takes in all that she does.



Thompson



Lambert



Involvement

only enhances the possibility of reaching a dream



Maples



Thompson

Student Association



FRONT ROW: Kelli Neal, St. Rights and Resp.; Greg Farris, Elections; Angie Bailey, P.R.; Kevin Miller, V-chair Acad. Affairs; Tim Cowhig, Pres.; Charlie Sutkamp, V Pres.; Angela Spencer, Acad. Affairs; Robert Randall, Comm. on Comm.; Sheila Smith, V-chair Comm. on Comm.; Amy Wolfford, V-chair P.R.; Keith Kline, V-chair St. Rights and Resp. **SECOND ROW:** Melissa Johnson, Kimber Easterly, Toni Dyke, Donna Lambers, Cherie Mosley, Elena Wheatley, Sandy Harris, Carol Sutton, Beth Maurer, Tammy Chandler, Mimi Sanders, Pam Mullins, Tonya James, Jacqueline Thomas, Laura Steele, Mary Scott. **THIRD ROW:** Roderick Heal, Judy Bruce, Anne Allegrini, Kathy Blackburn, Theresa Anderson, Cheryl Mather, Terri King, Randy Phillips, Vicki Gruber, Maja Anderson, Suzanne Hulshult, Kathy Portman, Vickie Shodoan, Anne Marie Papineau, John Triplett, Cathy Reardon, Janie Bishop. **BACK ROW:** Jon Marshall, Kathy Gammon, John Cutright, Maresa Taylor, Mary-Anne Witten, Alyson Squires, Mark Hundley, Lee Murphy, Ginnifer Saylor, William Gilchrist, Markus Niebamck, Am Amr, Hope Sebastian, Tracy Estepp, Jon Thornsbury, John Deck, Steve Huesing, Michael Keeling.

The Student Association is the representative voice for all full-time students attending the University. Each student senator is elected to represent 150 students from their respective colleges. The Student Association passes legislation, which acts as the student's attempt to change policies at the University. The SA sponsors such activities as University Pals, Voter Registration, Fall Festival, Gripeline, Rapp-n-Roll, and Student discount cards.

The SA gives the University

Mary Klumb received information on arresting a friend at the Fall Festival sponsored by the Student Association from Senators Terri King and Cheryl Mather.



Thompson



a central organization to look to for a statement of the concerns that deal not only with campus needs and policy changes, but also with the concerns of our society and our world. The SA tries to continue to represent the diverse views of all students, and to give to those involved the experience and leadership responsibilities so much needed in today's society.

The group's adviser is Dr. Thomas Myers, Vice-president for Student Affairs.

The **EXECUTIVE COUNCIL** is made up of the President of the Student Association and the Chairpersons of the various committees. The committees are: Public Relations, Academic Affairs, Student Rights and Responsibilities, Finance, Elections, Committee on Committees, and the various Ad-Hoc committees.

The **EXECUTIVE COUNCIL** consists of **FRONT ROW:** Tim R. Cowhig, Pres.; Angie Bailey, P.R.; J. Charlie Sutkamp, V Pres. **SECOND ROW:** Sheila Smith, Comm. on Comm. V-chair; Amy Wolfford, P.R. V-chair; Brian Bush, Finance. **BACK ROW:** Greg Farris, Elections; Angela Spenser, Acad. Affairs; Robert Randall, Comm. on Comm.; Kevin Miller, Acad. Affairs, V-chair.



The **STUDENT COURT** is a nine-member judiciary board organized to represent the student body. Members of the court are senators in the Association appointed by the Student Association. The main function of the Student Court is to settle issues that arise regarding the students throughout the year.

The **STUDENT COURT** consists of **FRONT ROW:** Yvette Reynolds, Mary McGill, Chief Justicer, Maria Kremer, Assoc. Chief Justice. **BACK ROW:** James Trousdale, Denise LaDuke, Stephen House, David Cummins.

The Marching Maroons

Devoted Enthusiasm

During the late afternoon, the Begley parking lot is occupied by the enthusiasm of the Marching Maroons. Practicing around two hours a day, the band's devotion unites the group as one.

Despite the individual's moaning and aching muscles, each member strives for a rewarding performance. Creating a unique feeling, they capture the spirit of its audience at football and basketball games, pep rallies, parades, and indoor concerts.

For his third year as band director, Robert Belsar strives to

make the Marching Maroons number one in the state. Although he assists the members, he states that he could not have a good band without their talent. Belsar also arranges all the music performed by the band, which gives them an edge by being able to use unpublished music.

When asked what the band's goals were for the year, Belsar said their main purpose is to entertain and produce spirit in the crowd.

Below Left: While performing, a majorette gives a smile to the audience. **Below:** The brass section plays at the first home game, Youngstown State on Oct. 6. **Below Right:** The percussion section practices for the upcoming game, Middle Tennessee.



Lambert
Thompson



Below: During the song, "My Old Kentucky Home", the trumpet section adds to the enthusiasm of the halftime show. Right: Robert Belsar, director, assists the band members during rehearsal.



Thompson
Thompson



Thompson



Thompson



Maples



Thompson

Top: The University Penguin Busters start the extermination of Youngstown with a lively, crowd-raising routine. Above: Angee Ellis and Bill Downey lead the fans with one of the team's many sideline cheers. Right: Leesa Newby and Kim Kidd perform the every popular "Go Big 'E'".

The University Cheerleaders

Who Ya

Gonna Call . . .



Thompson

"Penguin Busters", a spirit raiser used at the first football game of the season against the Youngstown State Penguins, was an enthusiastically active routine with pyramids, and gymnastics set to the popular hit song "Ghostbusters". Led by their sponsor, Dr. Skip Daugherty and co-captains Mike Witzerman and Kim Kidd during the football season, and Leesa Newby and Kelly McKnight during the basketball season, the cheerleaders performed routines similar to "Penguin Busters" at home football and basketball games.

The cheerleaders work out three times a week for three hours during the regular season. During the pre-game season they attended UCA camp at Virginia Tech. They also have a concentrated practice the second week in August, and practice every day the first week of classes. In these practices they perfect cheers and partner stunts, and work on new cheers and timing.

This year the team had to make a lot of adjustments due to freak accidents which affected five out of 12 squad members. However, the 1984-85 University cheerleaders not only added a lot of spirit and enthusiasm to the atmosphere of the various sporting events, but portrayed a culmination of much hard work and dedication which can serve to be an inspiration to others seeking goals here at the University.



Top: Mike Witzerman leads the E.K.U. fans in one of the many high spirited yells of the season. Above: E.K.U. Cheerleaders are FRONT ROW: Kim Kidd, Kelly McKnight, Angee Ellis, Troy Hammons, Jennifer Rhule, Mike Witzerman. BACK ROW: Penny Thompson, Bill Downey, Donya Noel, Mark Sutton, Leesa Newby, Allen Tatum.

The Progress



FRONT ROW: Rick Boggs, Photo Ed.; Laura Cullen, Teresa Hill, News Ed. **BACK ROW:** Marilyn Bailey, Adv.; Sherry Kaffenbarger, Organ. Ed.; Alan Wilson, Features Ed.; Leanne Fields, Sec.; Bob Herron, Arts Ed.; Jay Carey, Sports Ed.; Lisa Frost, Editor-in-Chief; Don Lowe, Mng. Ed.; Lucy Bennett, Copy Ed.

Progress Creates New Style

Under the leadership of Lisa Frost, editor, and Don Lowe, managing editor, The Progress is changing its image. Not only is the typestyle new, but the Progress added a new position, copy editor, which does final rewrites. These changes are to create an image of a more professional paper.

The Progress staff surveys the University instructors to determine the accuracy of the paper. Also, this survey provides the staff with an insight of the types of stories which are acceptable.

The circulation of the Progress has increased by 1,000 copies over last year's distribution of 9,000 copies. They have also added delivery points off campus.



Opposite Page: Teresa Hill and Lucy Bennett prepare to paste-up a page of the paper. **Left:** Lisa Frost and Don Lowe discuss the layout of the page. **Above:** Alan Wilson and Bob Heron checks the photos for quality.

Photos by Neil Thompson

The Milestone

Providing you with a tangible source to reflect your college experience.

When you reflect back on your college career twenty years down the road, what will you remember, how do you want to remember it and what will you reflect on? All of these points are goals which the *Milestone* staff attempt in their yearly endeavors.

The staff compiles pictures, copy, and surveys to depict the year as it happened at the University. The yearbook contains events pertaining to only that

year, so each yearbook is unique.

Anyone interested in attaining practical experience in yearbook production is able to be a staff member. During the weekly staff meetings, the staffers receive a story assignment, and they perform the necessary channels to complete it: interviewing, writing copy, scheduling pictures, and laying out the pages. Not only does the *Milestone* offer students practical experience in yearbook production, it allows students to familiarize themselves with the University as a whole.

"I wanted to get involved with the yearbook for the college involvement. I enjoy that sort of work. The yearbook provides me with the experience of working with other people and the experience of dealing with the University," said Jon Stewart, academics editor.

Through hard work and dedication, the 1984-85 *Milestone* staff successfully produced the 62nd edition of the University's yearbook, which supplies students with a tangible source reflecting their college experience.



FRONT ROW: Robert Hughes, Pam Layman, Melissa Johnson, Beverly Johnson. BACK ROW: Suzi Rushford, Jon Stewart, Myles Gullette, Frank Enlow, Lee Ann Webb.

Milestone Staff

Editor Dean'a Moore
Managing Editor Diana Smith
Adviser Larry Bailey
Student Life Editor. Robert Hughes
Sports Editor Lee Ann Webb
Academics Editor Jon Stewart
Greeks Editor Frank Enlow
Involvement Editor Melissa Johnson
Classes/Index Editors
Tammy Buttery, Suzi Rushford
Staff Danny Brandenburg,
Myles Gullette, Beverly Johnson,
Edyee Robinson, Debbie Scheer,
Libby Williamson, Pam Layman,
Jamie Linter, Sherry Kaffenbarger,
Gillian Langley, Lisa Mullins,
Crystal Wilkinson, Maryleigh
Bücher, Kim Harmon
Photographers Paul Lambert,
Neil Thompson, Sam Maples, Tom
Penegore.



Left: Magazines provide staffers with concrete ideas for layouts and copy. Myles Gullette glances through one for a typing break. **Below Left:** Melissa Johnson and Frank Enlow gather information from yearbooks and news releases for an organizational spread. **Below:** As the deadline approaches, staffers, Beverly Johnson, Pam Layman, and Robert Hughes, work intently to meet it.



Right: One of the managing editor's duties is to schedule group photo orders. Diana Smith fills out a receipt for the organization. **Above:** Jon Stewart advises Suzi Rushford on the organization of the classes and index section.

Photos by Lambert.

Alpha Epsilon Rho

An honorary society for broadcasting students.

FRONT ROW: Donna Williams, Co-Adv.; Dan Dixon, Coord.; Derek Cross, Sec.; Richard Kerbaugh, Pres.—Elect; Deidre Clark, Pres.; David Jones, Act. Coord.; Keith Morgan, Conv. Coord.; Dawn Daley, P.R. Coord.; Sandy Brockwell, Tour. Coord. **SECOND ROW:** Carol Bishop, Sherri Cheek, Joy Sanders, Emily Johnson, Erin Ladd, Melodie Jewen, Wynona Padgett, Jamie Fryberger, Susan Whittaker, Dana Kidwell, Christie Rogers, Stacey Lueken, Mindy Emrick, Tim Bates, Cindy Meholovitch. **BACK ROW:** James Murray, Richard Allen, Rod Zimmerman, Doug Eads, James Baber, Susie Hampton, Beth Czeskleba, Ellissa Bailey, Lynn Adrian, Jennifer Rader, Ellen Yinger, Todd Wilson, Nancy Walkup.

Alpha Phi Sigma

An honorary society for criminal justice students.

FRONT ROW: Tena Sexton, Sec.; Annis Crabtree, V.P.; Stephen Kalinchak, Pres.; Mario Russo, Treas.; Dr. Mittie Southerland, Faculty Sponsor. **BACK ROW:** James Keating, Hadi Hussien Alsgoor, LeAnne Scott, Tammy Chandler, Orlen Smith, Catherine Rao, Jill Briede, Steve Suhr.

Delta Omicron

An honorary society for music students with a GPA of 3.0 or above.

FRONT ROW: Leesa Unger, Treas.; Elaine Mullins, Sec.; Candace Ralenkotter, Pres.; Carolyn Rogers, Dana Kidwell. **SECOND ROW:** Amy Gilreath, Dir. of Pub.; Kim Volk, V.P.; Angela Duff, Diane Thornton, Hist.; Karla Hinkle. **BACK ROW:** Sharon McDonald, Jennifer Moon, Tiomothy Byrns, Penwita Dawson, Mitchell Ruth, Lesa Kidwell, Sandra Bass, 2nd V.P.





Delta Sigma Rho

An honorary society for communication students.

FRONT ROW: Max B. Huss, Adv.; Kathleen Schulze, Pres.; Chris Hooten. **SECOND ROW:** Rosa McCormack, Lisa Higgins. **BACK ROW:** Nancy Walkup, Rick Grant, Elizabeth Bertram, Karen McConnell.



Delta Tau Alpha

An honorary society for agriculture students with a GPA of 3.0 or above.

FRONT ROW: Mary Lou Hilton, Sec.; Lisa Cissell, V.P.; John Mullins, Pres.; Phil Jones, Treas.; Scott Althausen, 2nd V.P.; Sheri Southworth, Rptr. **BACK ROW:** Ron Ball, Kathy Jones, Linda Wilke, Edie Shepherd, Jeff Brown, Chuck Schad.



Gamma Beta Phi

An honorary society for students with 14 hours completed and rank in top 15%. Officers are **FRONT ROW:** Susan Whittaker, Hist.; Lorie Barker, Treas.; Amy O'Daniel, Sec.; Darrell Davis, Pres.; Gwen Green, V.P.; Janelle White, Rptr. **BACK ROW:** Ruth Strohmeier, Social Chmn.; April Dahl, Social Chmn.; Stephanie Risner, Pub. Chmn.; Lisa Bentley, Project Chmn.; Elesha Pennington, Project Chmn.

Gamma Iota Sigma

An honorary society for insurance students.

FRONT ROW: Wade Hembree, Sec./Treas.; Henry Goins, Pres.; Rob Proctor, V.P. **SECOND ROW:** Dorsey Good, Donna Rymell, Melody Lee, Charles Bowsher, Ann Rudd. **BACK ROW:** Jay Valerio, Dr. Kenneth Kennedy, Crystal Lee, Dr. Samuel Weeve.



Kappa Mu Epsilon

An honorary society for math students.

FRONT ROW: Vince Leopold, V.P.; Barb McGrath, Sec.; Phillip Hamilton, Pres.; Dana Baxter, Treas. **SECOND ROW:** Dr. Patrick Costello, Adv.; Danny Seewer, Nancy Davidson, Brenda Music, Monica Camacho, Jane Davidson, Vickie Triantafyllakis, Karen Cardwell, Lorie Barker, Kelly McKnight, Jackie Back, Greg Coulter, Russell Paine. **BACK ROW:** James Buis, Don Greenwell, Keith Stephenson, John Carroll, Mike Strange, Ted Averbeck, Joyce Dernovshek, Amy O'Daniel, Mike Witzerman, Scott Taylor, Nathaniel Prueitt.



Lambda Sigma

An honorary society for sophomores.

FRONT ROW: Nancy Brennan, Sr. Adv.; Annis Crabtree, Jr. Adv.; Dianne Storey, Jr. Adv.; Susan Mitchell, Jr. Adv.; Susan Skarbowski, Sec.; Patty Toloso, Ritual Chmn.; Amy DeCamp, Pres.; Theresa Smith, V.P.; Susan Rizenbergs, Treas.; Denise Pyles, Ext. Chmn.; Dr. Martha Grise, Fac. Adv. **SECOND ROW:** Heather Braun, Gillian Langley, Pamela Simmons, Heidi Lose, Julie Beichler, Carolyn Henry, Patti McCarty, Margaret Flowers, Karen Ball, Sherry Higgins, Laura Strange, Marci Strange, Kimberly Parkhill, Jenny Wolford, Shantae Lucas, Denise Lichty. **BACK ROW:** Ron Harrison, Gregory Simpson, Sterling Smith, Elizabeth Bale, Maria Kremer, Jerry Johnson, Tammy Damron, Michael Thompson, Wendy Hanna, Tracy Hobbs, James Ballinger, Anthony Lockard, Derrick Singleton.





Mortar Board

An honorary society for seniors.

FRONT ROW: Michael Schlanser, Treas.; Diane Price, Ritual Chmn.; Chris Baker, V.P.; Nancy Brennan, Pres.; Mary Kay Bowdy, Sec.; Terri Cox, Dir. Comm.; Dr. Martha Conaway, Sr. Adv. **SECOND ROW:** Sharon Young, Ana Hogrefe, Joanna Armstrong, Cara Dyer, Robin Cox, Elizabeth Cummins, Deidre Clark, Naomi Fonda. **BACK ROW:** Thomas Brown, Michael Least, John Stone, Leesa Unger, Kevin Wilson, Norman Smith, Charlie Sutkamp, Kevin Miller, Joanna Sonmor, Kelly Montgomery.



Phi Epsilon Kappa

An honorary society for physical education majors.

FRONT ROW: Eric Smith, Treas.; Stephanie Dolmanico, Sec.; Lisa Prop, Pres.; Pat Morrissey, Hist. **BACK ROW:** Odell Phillips, Dave Dale, Norma Casey, Sandy Elman, Robin Mullins, George Dean, Daniel Lichty, Faculty Adv.



Phi Sigma

A biological science honorary for junior or graduate students with a GPA of 3.0.

FRONT ROW: Guenter Schuster, Fac. Adv.; Tracye Floyd, V.P.; Lori Mosely, Sec./Treas.; Janet Thomas, Pres.; Barbara Ramey, Fac. Adv. **SECOND ROW:** Kim Sears, Regina Case, Amy Sprinkle, Stephanie Risner. **BACK ROW:** Amy Lynch, Patricia Stover, Carolyn Littell, Jim Belthoff, Annette Slater.

Pi Omega Pi

An honorary society for Business Education majors with a 2.75 GPA.

FRONT ROW: Myrena Jennings, Sponsor; Susan Hedges, Pres.; Emmie Daugherty-Hopkins, William Rison, Soc. Chmn. **BACK ROW:** Annette Pequignot, Sec.; Martha Bryant, Sharon Parrett, Ellisa Wuilleumier, Hist.



Psi Chi

An honorary society for psychology majors and minors in the top 35% of their class.

FRONT ROW: Maggie Price, Treas.; Christine Roberts, Sec.; Terri Cox, Pres.; LeAnne Scott, V.P.; Ollie Smith, Pub. **BACK ROW:** Judy Kaelin, Ginger Smith, Toni Willoughby, William Watkins, Fac. Adv.; Robert Kramp.



Sigma Delta Pi

An honorary society for Spanish students with a GPA of 3.0 in their Spanish classes.

FRONT ROW: Norris MacKinnon, Lorraine Grabauskas, Pres.; David Reedy, Tracye Floyd, Juli Hastings, Chris Baker, Carol Bishop.





Scabbard and Blade

An honorary society for Military Science with GPA of 3.0 or above.

FRONT ROW: John Aregbalo, 1 SG; Beatrice Stigall, Finance Officer; Kenneth Keppler, Exc. Officer; Wade Ammerman, Co. Commander; LTC Robert Jenkins, Co. Adv. **SECOND ROW:** Wayne Eccles, Grace Rainwater, Randall Wahlberg, David Scott, Tim Snyder. **BACK ROW:** Dennis Daniels, John Lasell.



Sigma Tau Delta

An honorary society for English students.

FRONT ROW: Janet Johnson, Sharon Johnston, Diane Thornton, Pres.; Joe Powell, V.P. **BACK ROW:** Dot Sutton, Fac. Adv.; Juli Hastings, Elesha Pennington, Harry Brown, Fac. Adv.



Sigma Tau Pi

An honorary society for sophomore or above level business students with a GPA of 3.0 or above.

FRONT ROW: Dr. Fred Engle, Adv.; LuAnn Hinton, V.P.; Robin Cox, Pres.; Mary Beth Walter, Sec.; Cindy Allen, Rptr. **SECOND ROW:** Susan Rizenbergs, Angela Fitzpatrick, Bobbi Brennan, Melba Vaughn, Laura Bennett, Annette Pequignot, Vicki Wiley, Marcia Ballard, Vera Maloney, Cara Dyer, Regina Isom, Glenn Buchter, Doug Paris, Donna Spence, Janene Wiley, Denise Brothers, Sonya Fuller. **THIRD ROW:** Kurt Giebel, Dwight Butler, Donna Meade, Christine Craven, Tamara Coffey, Gwen Green, Ruth Strohmeier, Douglas Grant, Priscilla Chansler, Michelle Swiney, Ann Rudd, Carrie May, Ruby Huff, Carla Neeley, Alice Smith. **BACK ROW:** Doug Wilson, Rod Curtis, Rob Proctor, Don Bornhorst, Dave Kauscher, James Gambrel, Dorsey Good, Norman Smith, Jack Phipps, April Dahl, Angela Campbell, Scott Vennefron, Don Combs, Becky Gabbard, Dwight Phillips, Vickie Giles, Jolene Wiley, Dwight Myers.

Phi Kappa Phi

Phi Kappa Phi is a senior honor society. Their purpose is to encourage superior scholarship in all academic areas. Phi Kappa Phi's adopted motto is "Let the love of learning rule mankind." These seniors have attained a G.P.A. of 3.7 or higher and have demonstrated scholarship and leadership in their fields of study. Phi Kappa Phi is the highest ranking honorary at the University.

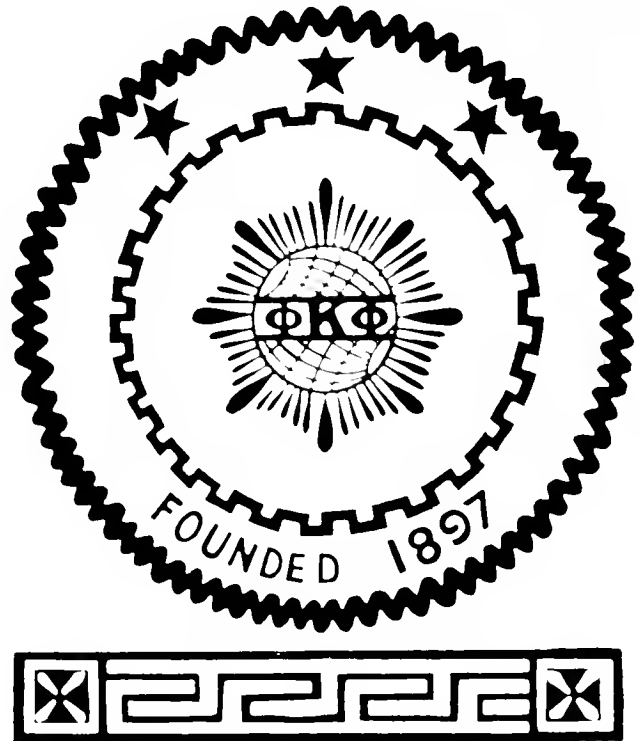

Sherri Arnold
Ronald Bailiff
Donna Barney
Karen Bohmann
Mary Kay Bowdy
Robert L. Brown
Judith Shea Bruce
Deborah S. Doran
Cara Newman Dyer
Tracye Leigh Floyd
Amy Suzanne Gilreath

Douglas Grant
Lori S. Haake
Laura Beth Holt
Douglas R. Johnston
Vince C. Leopold
Rebecca Littleton
John M. Martin
Ben Alan Meisenheimer
Kevin Jon Miller
Harold Keith Morgan
Dwight F. Phillips

Stephanie Risner
Kristena Hansson Robinson
James Smith
Joanna M. Sonmor
J. Charlie Sutkamp
Mary Taylor
Leesa R. Unger
Teresa B. Vaught
Kimerly A. Webb
Vickie Jo Wiley
Pamela C. Winkle



Who's Who AMONG STUDENTS IN American Universities & Colleges

WHO'S WHO AMONG STUDENTS IN AMERICAN UNIVERSITIES AND COLLEGES is an honor given to outstanding students at the University. These students are nominated by faculty, staff and the Student Association and are honored at Commencement exercises in May. Eligibility depends upon a 2.7 grade-point average, active participation within organizations, and having been enrolled in the University for at least two years. The Milestone would like to congratulate these students.

W. Scott Althaus
Franklin Wade Ammerman
Lisa Ann Bentley
John Balkenbaker
Matt W. Bobzien
Janet F. Boothe
Mary Kay Bowdy
Nancy Brennan
Jeffrey L. Brown
Joseph G. Caldwell
Lisa Cissell
Robyn Leigh Clifton
Greg Coulter
Linda Williams Coulter
Lori Courtney
Terri Cox
David Cummins

Judson F. Devlin
Margaret Donahue
Guy Victor Frable
Cheryl Gehringer
James Grace
Gwendolyn Green
Lori Haake
Nadine Hornack
Barb Hutzell
Debbie Hutzell
Ken Kearns
Karol Korfhage
Marc Lawrence Leis
Vince C. Leopold
Sherri L. Long
Belinda Maness

John Martin
James Andrew Metzger
Kevin Miller
Paul Moore
John David Mullins
James W. Patton
Rob Proctor
Terry Ramsey
Stephanie Risner
Mario Russo
Mary Jo Shaw
Betty Annette Slater
Joanna Sonmor
John Stone
Jerry C. Sutkamp
Rachel Taylor

Accounting Club

The Accounting Club is an organization for students with a strong interest in accounting. The club strives to give members a first-hand look at public and industrial accounting outside the classroom. In the past, members have volunteered income tax assistance for low-income families, which gave them hands on experience in preparing tax returns. The Accounting Club was founded at the University in 1963. Their adviser is Mr. Kenneth Griffith.



FRONT ROW: Tamara Coffey, Sec.; Norman Smith, Pres.; Sharon Isreal, V.P.; Gwen Green, Treas.; Ken Griffith, Adv. **SECOND ROW:** Melba Vaughn, Vickie Wiley, Cara Dyer, Cynthia Caudill, Robin Cox, Sherry Flanery, Lisa Hart, Susan Ehret, Darlene Adams. **THIRD ROW:** Shauna VanPelt, Susan Giffith, James Gambrel, Bobbi Brennan, Julie Fitzpatrick, Hope Sebastian, Mark Holmes, Tracy Hobbs, Regina Morton, Wanda Feagins, Sherri Vaught. **BACK ROW:** David Derringer, Ruth Strohmeier, Michelle Swiney, Anthony Combs, Jack Phipps, Edward Dotson, Kurt Giebel, Patricia Boothe, Don Combs, Julie Burt.

Agriculture Club

The Agriculture Club serves as a service organization for the students and faculty of the agricultural department. The group helps people within the department get to know each other better and promotes involvement among the members of the community. It also aids in interaction between the faculty and the students. The Agriculture Club is advised by William Stocker and Michael Wilson. It was founded at the University in 1974.



FRONT ROW: John Mullins, Rptr.; Tim Kollenberg, Sec.; Lisa Cissel, Pres.; Phil Jones, V.P.; W. Scott Althaus, Treas. **SECOND ROW:** Doug Dicken, Wallace Taylor, Jeff Brown, Daryl Morris, Chuck Schad. **THIRD ROW:** Brian Martin, Steve Cox, Ron Ball, Janie Thacker, Matt Miles.



FRONT ROW: Kim Bennett, V.P. Com.; Alicia Hennessey, Pres.; Sherri Murray, V.P.; Delphia Davis, Treas. **SECOND ROW:** Dr. S. J. Garner, Adv.; Laura Steele, Nancy Franklin, Paula Shirley, Ann Duncan, Teresa Williams. **THIRD ROW:** Kevin Ashley, Ruby Huff, Robin Fisher, Melva Moore, Eulene Cross. **BACK ROW:** Michael Buschman, Paul Harley, Doug Hendrix, Phil Arrasmith, John Costanzo, Don Robinson.

A.M.A.

The American Marketing Association is a national pre-professional organization open to anyone interested in the field of marketing, advertising or other areas in the College of Business. They strive to unite their members in a structured, learning atmosphere and to acquaint them with marketing and how it relates to the business world. The club host speakers from all over the country on various marketing and advertising techniques and potential job opportunities. Dr. S. J. Garner serves as the group's adviser.



FRONT ROW: Cathy Evans, Adv.; Peggy Sharon, Adv.; Diana Ivers, Sec.; Jody Sparks, Pres.; Sherri Womer, V.P.; Wanda Lee, Hist.; Bruce Bandy, Treas. **SECOND ROW:** Margaret Hensel, Becky Hicks, Ann Strosnider, Susan Skarbowski, Candice Fitch, Christine Martin, Charlotte Lee Getman, Rick Smith. **BACK ROW:** Kara Kuchle, Julie Wilfert, Becky Dick, Marin Defilippo, Sherri Howe, Linda Sherman, Barbara Johnson, Carter Northcutt.

A.S.I.D.

The American Society of Interior Design is a pre-professional organization open to anyone having a major in or interested in the field of interior design. The ASID strives to gather together members with similar interests. The club hosts speakers on different styles and discuss ideas in their meetings. Their faculty advisers are Cathy Evans and Peggy Sharon.

A.C.M.

The Association of Computer Machinery is an organization open to those students who are computer science majors, minors or are interested in the field of computers. ACM frequently holds forums with guest speakers on such topics as robotics. They try to keep up-to-date on new technologies in computers. Jerry Levan is the group's faculty advisor. The club also participates in an annual Career Day, held at the University.



FRONT ROW: Keith Stephenson, V.P.; Nancy Davidson, Treas.; Vince Leopard, Pres. **SECOND ROW:** Greg Coulter, Daniel Seewer, Dawn Oswald, Brooke Hay, Brenda Kay Music, Jane Davidson, Lorie Barker, Mike Witzerman, Amy Ackermann, Ruth Aylor, Jayce Dernousher, Ron Hart. **BACK ROW:** Jerry Levan, Adv.; Robert McCool, Kenneth Lester, Phillip Hamilton, Mike Strange, Gary Jackson, Dudley Cornman, Scott Cioll, Ted Averbek, Ricky Brock, Nathaniel Prueitt.

A.L.E.

The Association of Law Enforcement offers a chance for any student in the College of Law Enforcement to unite with other teachers and students in the common goal of criminal justice. They hold annual Career Days which offer any student the chance to meet and confer with prospective employers in the various fields of criminal justice. Guest speakers add to the educational aspect of the club. Lucille Robuck serves as the group's adviser. ALE has been on campus since 1969.



FRONT ROW: Tom Warren, Treas.; Lynn Veibert, V.P.; Shawn Caudill, Pres.; Faith Cady, Sec.; Billy Badgett, Sgt.-arms. **SECOND ROW:** Stacy Prewitt, Catherine Rao, Mimi Sanders, Tammy Chandler, Orlen Smith, Kathy Higgins, Annis Crabtree, Myra Rayburn, Lorraine Grabauskas, LeAnne Scott. **THIRD ROW:** Eric Garner, Timothy Sparks, Steve Kalinchak, Linda Durrell, Cindy Adams, Jill Briede, Melanie Kalinchak, Tim Carman, Joan O'Shields, Tracy Davidson. **BACK ROW:** Wayne Adams, John Laswell, Arthur O'Bannon Jr., Kevin Baker, Joseph Korb, Clarence Smith, Walter Palmer, Steve Suhr.



FRONT ROW: Pamela Bunch, Diana Cain, Sec.; Debbie Hess, Treas.; Lori Clark, VP; Kelly Irwin, Pres.; Donna Burch, His.; Mary Gene Klein, P.R.; Dr. Elizabeth Gale, Adv. **SECOND ROW:** Jim Lovelace, Cynthia Pennington, Martha Kinker, Mary Kay Hack, Amy Poniske, Tammy Galloway, Pat Edwards. **THIRD ROW:** Valerie Wade, Cynthia Simmons, Melonie Clark, Donna Bivins, Tammy Robinson, Elena Wheatley, Tina Atkinson, Betsy Cambron, Stephane Schildmeyer. **BACK ROW:** Janelle White, Pamela Rice, Jill Bickford, Lynn Meredith, Laura Mattingly, Christy Herbstreit.



FRONT ROW: Dr. John Meisewheimer, Adv.; James Campbell, Sec.; Lisa Bentley, Pres.; Donna Lambers, Treas.; Tammy Gilbert, V.P.; David Igo, P.R. **SECOND ROW:** Jeff Craig, Ron Crafton, Terry Wright, Thomas Brown, Joe Bishop, Steve Sipple. **BACK ROW:** John Greene, Sherry Buskirk, Susan Stake, Rebecca Cale, Diana Grant, Charlie Sutkamp, Kevin Miller.

B.S.N.A.

The **Baccalaureate Student Nurses Association** is a pre-professional organization for pre-nursing students. It adds to the quality of the University by providing an organization which promotes and furthers the professional growth of the students. The BSNU serves the campus and community by giving free blood pressure screenings and encouraging the faculty and students to make a contribution to the Bloodmobile each semester. The group's adviser is Dr. Elizabeth Gale.

Caduceus Club

The **Caduceus Club** is a pre-professional organization that provides informative programs to students in Medical and other health related fields. The organization aids students in pursuing careers in the various health care fields. Information is offered to students ranging from preparation aids for the Medical and Dental College Administration Tests for entrance to all medical and dental colleges. The Caduceus Club is advised by Dr. John Meisewheimer.

B.S.U.

The Baptist Student Union is an organization which provides students with Christian Fellowship, spiritual growth and fun. The B.S.U. is a way students can use the talents and abilities God has given them in the many different avenues it offers. Some of the activities the organization provides are a choral trip, prison mission, children mission, sign language, drama group, puppets, intramurals, and administer alumni and faculty. For the first time, they are sending people to Daytona Beach to do personal witnessing.

The B.S.U. stresses the quality of personal life not just the quantity of time. They provide students with the opportunity to acquaint themselves with other students.



Thompson



FRONT ROW: D. Fletcher, Center Coord.; S. Smith, Rec. Coord.; S. Whittenberg, Res. Janitor; Terry Ward, Com. Coord.; W. Spivey, Special Ministries Coord.; P. Clifton, CBYW Pres.; J. Horn, Inter. Coord.; M. Huff, Fellowship Coord.; D. Vincent, Christian Soc. Act.; R. Cox, Rec. Coord.; E. Cummins, Spiritual Life Coord.; J. Jackson, Vice-Pres.; R. Stotts, Pres.; B. Ellis, Worship Coord.; K. Whittenberg, Res. Janitor. **SECOND ROW:** S. Smith, M. Doyle, A. York, W. Daugherty, K. Hiatt, M. Mitchell, S. Martin, A. Miller, S. Hardy, D. Oswald, L. Geyer, L. Kinkle, M. Cummins, B. Radin, W. Johnson, S. Kestner. **THIRD ROW:** S. Stillwell, K. Wyrick, D. Lewis, K. Porter, H. Turner, E. Reffett, K. Ashley, N. Priest, E. Weyhrauch, G. Foster, S. Shepherd, J. Stringer, T. Tinscher, S. Blevins, K. Gaines, A. Antle, C. Bray. **FOURTH ROW:** J. Boothe, S. Livingood, D. Wahl, J. Wolford, S. McGuire, R. Cole, L. Davis, L. Harris, P. Patrick, P. Seiber, L. Smart, J. Calder, C. Lyons, K. Watson, S. Ellis, M. Ballard, E. James, S. Puckett, V. Hamby, M. King. **BACK ROW:** B. Eldridge, J. Inman, N. Smith, T. Rawlins, J. McKinney, J. Copley, D. Singleton, T. Sanders, D. Knuckles, D. Atcher, J. Brandenburg.

Catalina Club

The **Catalina Club** is a co-ed synchronized swimming club. The club puts on a water show every spring semester. They also give training in the area of creative aquatics. Geared toward both totally inexperienced swimmers, as well as highly advanced, the club serves all who are interested. The Catalina Club has been on campus since 1963. The faculty adviser is Dave Dale.



FRONT ROW: Stephanie Langfels, Pub.; Beverly Kruer, V.P.; Lisa Prop, Pres.; Stephanie Domanico, Sec.; Dave Dale, Adv. **SECOND ROW:** Christopher Fowler, Jim Inman, Joe Brangers. **BACK ROW:** Carrie Sauer, Frances Houk, Colleen Moran, Melinda Shields, Lori Katzenstein, Debra Timmons, Karen Olde.

C.S.F.

The **Christian Student Fellowship** is a group that stands for fellowship. Their main purpose is to show others the difference that Jesus Christ can make. The organization makes trips to nursing homes and holds retreats for members, but mainly, they just get together with themselves and have discussions. The group has grown in the past ten years from 15 members to 60 members. Their campus minister is Joe Whitaker.



FRONT ROW: Tim Kelly, Julie Bentle, Don Wiley, Susan Spurr, Sec.; Jody McBride, Pres.; Susan Martin, V.P.; Norma Casey, Joe Whitaker, Campus Minister; Christy Lee. **SECOND ROW:** David Smiley, Roddy Carr, Craig Dundon, Ernie Weyhrauch, Cherie Egalite, Missy Coleman, Mary Martiner, Delphia Davis, Betty Horne, Vickie Wiley, Nancy Gockel, LouAnn Fryman, Rebecca Cole, Deborah Myers, Tina White, Linda Speakman, Bonnie Ward. **BACK ROW:** Derrick Singleton, Kevin Wells, Michael Souder, Renee Wolfe, Anne Recktenwald, Tamara French, Laura Perrero, Angie Walker, Debbie Jett, Kurt Giebel, Ricky Warner, Suzi Rushford, Delia Gaines, Kim Brewer, Mark Turpin, Earl James.

Circle K

The Circle K is a service organization that allows members to meet new people and have fun while helping their community and others. The club had various social and service activities throughout the year. Circle K has been active on campus for approximately 20 years. They are advised by Dr. Don Calitri and Dr. Morris Taylor.



FRONT ROW: Connie Greenwell, Rptr.; Joe Cecil, Treas.; Cara Dyer, Pres.; Janet Johnson, Hist.; Joanna Armstrong, V.P.; Victoria Hamby, Sec. **SECOND ROW:** Dr. Don Calitri, Adv.; Brenda Parker, Karen Greenwell, Barbara Lathan, Dr. Morris Taylor, Adv. **BACK ROW:** Danny Clark, Maurice Lanham, Katie Filietreau, Shelia Greenwell, Tammy Kirsch, Dianne Greenwell, Michael Schlanser.

D.P.M.A.

The Data Processing Management Association is a pre-professional organization for those students in the business department interested in computers and data processing. DPMA hosts guest speakers at their meetings in order to learn about potential career opportunities. The club strives to inform students what the business world is like and the many opportunities that await them after graduation. DPMA has been on campus since 1979.



FRONT ROW: Scott Torbet, V.P.; Mat Bobzien, Pres.; Alice Smith, Treas.; Betty Parke, Sec.; Steve Draper, Hist. **SECOND ROW:** Glenn Buchter, Becky Gabbard, Laura Bennett, Sally Case, Lenise Jennings, Phil Wehrman, Mike Brannon, Sonya Fuller, Beth Wilder, Luticia Gayle. **THIRD ROW:** Kurt Kessler, David M. Muth, David Barrett, Annette Tackett, Melissa Bailey, Carol Fitzgerald, Patti Etherington, Beth Bellanca, Dale McGonigle. **BACK ROW:** Barry Monroe, Joseph Luttrell, Lucian Deaton, Jonathan Stamper, Franklin Jones, Daniel Egbers, Thomas Rolf, Michael Chamness.



FRONT ROW: Virginia Jinks, Adv.; Marilyn Londeree, Treas.; Pam Ravenscraft, Co-PR.; Dan Busser, Pres.; Kim Myers, Maria Yeager, Sec.; Carol Shima, Co-Adv. **SECOND ROW:** Amy Lynch, Kelli Medley, Karin Breines, Jennifer Leinwever, Corrine Lowe, Julie Skogstrom, Julie Hein. **BACK ROW:** Gina Carl, April Rader, Colleen Moran, Kirsten Hasbrouck, Peggy Larimore, Carla Farrell, Kari Kearns, Cheryl Villadsen.

Dance Theatre

The Eastern Dance Theatre is an organization of dancers that gives students experience performing in front of crowds of people, and to expose students to different cultural dances. They perform numerous dances throughout the year which are open to all community members. During Eastern European Cultural Week, the theatre performed several dances and also traveled to numerous local schools for performances. The Dance Theatre is in its 35th year of existence on the University campus, having been founded in 1950. Co-advisers are Virginia Jinks and Carol Shima.



FRONT ROW: Scott Vennefron, V.P.; Don Combs, Pres.; Ana Hogrefe, Sec. **SECOND ROW:** Mark Eschliman, Marcia Haney, Steve Dial, Suzanne Keefe, Shannon Brady. **BACK ROW:** Chris Smith, Jim Rainey, Mike Kirsch, Mike Strange, Bill Reddick.

E Club

The E Club is an organization for lettermen in the various athletic sports. They strive to work toward the betterment of conditions in athletics and to further the cause of good sportsmanship. The E Club tries to improve the relationship between students and faculty in the athletic department. The club awards E-rings to seniors who have completed their final year and members also usher at all University home basketball games. Coach Tom Higgins serves as the adviser.

Judo Club

The **Judo Club** is a club formed for those students who know and master the art of judo. The organization offers those students with such interests the opportunity to practice and compete in the sport. The club also gives those who join a way to build confidence and keep in good physical condition at the same time. The club participates in both in and out of state tournaments.



FRONT ROW: Liz Rogers, V.P.; Kathy Darst, Pres.; John White, Treas. **SECOND ROW:** Bob Hensley, Aubrey Lipscomb, Nancy Marcum, Angie Bailey. **BACK ROW:** Mark Napier, Jerry VonGries, Dave Schoengart, Bob Kain.

Explorer's Club

The **Explorer's Club** is a co-ed, outdoor adventure organization. The club offers members the chance to meet new people while experiencing the fun and adventure of the great outdoors. They are affiliated with the Boy Scouts of America. They try to provide the best activity for the lowest cost possible, this is feasible since the group owns much of its own equipment. Some of their weekend trips include hiking, whitewater rafting, snow skiing, and rappelling. The club has been on campus since 1972.



FRONT ROW: Ross Smallwood, Treas.; Nancy Forward, Sec.; Chris VeDow, Pres. **SECOND ROW:** Leslie Winfree, Beverly Kruer, Mark Roberts, P.R.; Andrea Bell, Sandra Collins, Dave Groth, Lisa Mitchell. **THIRD ROW:** Janet Franklin, Lucretia Shawnte Gue, Stephanie Risner, Marla Hettinger, Pam Mullins, Phil Fox. **BACK ROW:** Brian Hauck, Scott Mattingly, Ed Hamblin, Craig Sheehan, Robert Hampton, Robert Faulkner, P.R.



FRONT ROW: Jerrilyn Barnett, Treas.; Barbara Hutzel, Pres.; Beth Jones, Hist.; Robyn Clifton, Lynn King, Joanna Armstrong, Sec. **BACK ROW:** Linda Vittitow; Sue Wolfe, Comm. Chmn.; Melissa Reynolds, Cheryl Guest, Comm. Chmn.; Carlene Carter.

Food and Nutrition

The **Food and Nutrition Club** is a professional service, and social organization. The club promotes nutrition awareness throughout the campus. They allow people of the same interest to get together. They presented nutrition awareness to elementary schools as well as distributing literature. They also participated in Meals-on-Wheels program in Richmond. Sarah Sutton is the adviser. The club has been on campus since 1968.



FRONT ROW: Theodor Langenbruch, Robert Zvelinski, Pres.; Debra Kunkel, V.P.; Tim Price, Hist.; Suzanne Stanley, Soc. Chmn. **BACK ROW:** Tom Pinkley, Margaret Morgan, Joe Fisher, Paul Moore, Sec./Treas.; Claudia Hall, Bruce Cline, Ursel Boyd.

German Club

The **German Club** is an academic and social organization that provides an opportunity for University students to learn about a foreign culture by participating in various activities. They were involved in various social activities in the Richmond community to educate them about German-speaking countries. The club is sponsored by Dr. Sylvia Barkhardt. The club was founded in the fall of 1978.

H.R.S.O.K.

The **Health Records Student Organization of Kentucky** is a professional organization open to medical record students. Their purpose is to promote personal, academic, social and public growth of students in the health records with field trips, films, and speakers.

The club also participated in the campus United Way drive. HRSOK holds several activities for the campus and in the Richmond community. The club is sponsored by Ms. Linda Grodsky. The club was founded in 1973.



FRONT ROW: Janet Long, Treas.; Teresa Davis, Sec./Treas.; June Bernard, Pres.; Linda Wheat; Publ. Chmn.; Karen Hancock, V.P.; Carroll Schnabel, Adv. **SECOND ROW:** Jackie Hack, Donna Powell, Laurie Walker, Patricia Vance. **BACK ROW:** Pam McIntyre, Rhonda Terry, Susan Schehr, Mary Durham.

Institute of E.E.E.

The **Institute of Electrical Electrician Engineers** is a group for students interested in Engineering Technology. The club is divided into sub-groups, each specializing in different fields of engineering. Some of the group's activities are taking field trips to plants, having guest speakers, and holding demonstrations. This year is the Institute of EEE's first year on the University's campus. Their adviser is Dr. Elmer Poe.



FRONT ROW: King Cho Lam, Tom Sipple, Chmn.; Jody Riechie, Allen Taylor. **SECOND ROW:** Rodney Angel, Ken Epling, Greg Smith. **BACK ROW:** Richard Harp, Ryan Fleser, Gerard White.



FRONT ROW: Joseph Flory, Adv.; Moshe Nizan, Fund Raising; Fabiana Chiu, V.P.; Roger Chapman, Pres.; Joanna Hightower, Sec.; Francis Siaw, Treas. **SECOND ROW:** Patrick Woods, Krishan Jayaratne, Gonzaga Ndawula, Reza Zaenudin, Shaun Hauang, Stefan Lukanov, John Walsh. **BACK ROW:** Florence Gohg, S.F.; Liliana Diaz, Etsuko Motoki, Etsuko Hagita, Elance Wong, Liu Chee Woei, Lim Ling, Elizabeth Greehill.



FRONT ROW: Vikki King, Pres.; Georgette Varble, V.P.; Mary Beth Lindsay, Sec.; Cathern Hutton, Treas.; Amy Molsley, Act. Chmn.; Nancy Call, Pub. Chmn. **SECOND ROW:** Regina Henderson, Jenny Bonfiglio, Vivian Craig, Judith Sherman, Shelia Grider, Marcia Noe. **BACK ROW:** Nicia Andrus, Diane Turner, Julie Yearly, Clotine Gullette, Elizabeth Johnson, Anna Carpenter.

I.S.A.

The **International Student Association** is a social organization. The group was formed in 1977 and is becoming stronger every year. The organization is active in campus elections. The members donated blood during the annual Red Cross drive and sponsor guest speakers from other foreign countries in order to give them the knowledge of customs and cultures of various countries. I.S.A. is sponsored by Dr. Joseph Flory.

M.A.T.A.

The **Medical Assisting Technology Association** is a departmental organization. The club was formed in 1983. The goal of the club is to strengthen their profession in order to render greater service to all patients and to protect the confidence intrusted to them. They participated in additional activities which aim toward improving the health and well-being of the community. The adviser is Ms. Pat Dunn.

KAT

Kappa Delta Tau is a service organization comprised of female students who spread service throughout the campus and the Richmond community. They sponsored several money service projects which included a Halloween party at a local nursing home, worked with the University women on the "Maroon Bash", a project to raise money for the Ronald McDonald House of Lexington. They visited the Shriner's Hospital and Danville Christian Children's Home. The KAT is advised by Dr. Nancy Peel. They have been on campus since March 11, 1963.

Theresa Smith helps during student senate by checking off student's names as they vote.



Thompson



FRONT ROW: Eulene Cross, Laurie Gay, Becky Ledford, Lisa Gatwood, Karen Zirdelhach, Jenny Roush, Denise Schalf, Kelly Beckett. SECOND ROW: Sheila Patrick, Corr. Sec.; Patsy Schnitzler, Fin. Chmn.; Kathy Graham, Pldg. Chmn.; Debbie Jett, Rec. Sec.; Stacey Stevens, Chap.; Michelle O'Bryan, Pres.; Angie Fulgallin, Treas.; Vickie Lawson, Soc. Chmn.; Lisa Cabbage, Ser. Chmn.; Amy Wolfford, Pro./Pub. Chmn.; Phyllis Smith, Parl. THIRD ROW: Leslie Cummins, Angie Hackel, Bonnie Thompson, Angela Hobbs, Amy Scharringhausen, Lesa Stewart, Suzi Rushford, Carol Leedy, Jane Sasser, Sharon Cox, Elm Mitchell, Debbie Wilkins, Kim Patterson, Gwen Tyler, Cathy Reardon, Charlotte Moore, Trena Tarter, Sandra Guffey, Jill Denham, Diana McMillan. BACK ROW: Jennifer Bentley, Lisa Frazier, Joy Garland, Renee Wolfe, Tamara French, Renee League, Anita Combs, Angel Wilhelm, Jane Hamilton, Michelle Gustin, Beth Sininger, Joan Mobley, Rhonda Satterly, Renee Hatoor, Becky Robinson.



FRONT ROW: Kenneth Price, Jr., Pres.; Carolyn Rogers, V.P.; State Treas.; Clair Jacobs, Sec.; Daryl Mesch, Treas. **SECOND ROW:** J. Michell Ruth, Sharon Dobs, Jenny Cauborn, Donna Inski, Beth Zirnheld. **THIRD ROW:** Tonya Wichterman; David Alexander, Rita Hartley, Kathi Keeney, Natalie Crady, Scott Tomlison. **BACK ROW:** Ed Johnson, Chris Simonsen, Lesa Kidwell, Robin Livezey, Jennifer Hafft, David Arnold.

M.E.N.C.

The Music Educators National Conference is an organization for music educators major. They strive to enhance the education process and allow students to get in contact with professionals in the field. They regularly sponsor an end-of-year picnic for the entire department. The club is sponsored by Mr. Robert Belser.



FRONT ROW: Patti Roper, Nat. Lias.; Melanie King, P.R. Dir.; John Gross, Prof. Coord.; Charlotte DeVroomen, Pres.; Jim Patton, Treas.; Karen Kelley, Hist. **SECOND ROW:** Diana Pruitt, Debra Jasper, Sonya Zeller, Jennifer Sendelbach, Robert Faulkner. **BACK ROW:** Kelly Olsen, Mary Scott, Rhonda Meyer, Lora Seward, Lisa Simon, Robin Stotts, Rhonda Baker.

P.R.S.S.A.

The Public Relations Student Society of America is a pre-professional organization that provides the serious-minded public relations student the opportunity to get experience in their field. They help to organize events that the community can participate in. PRSSA is originator of the now annual Bizarre Bazaar held on campus at Christmas. The group was formed in 1977.

Ranger Company

The **Ranger Company** is a military oriented organization whose purpose is to support and assist the Military Science Department by recruiting ROTC and training Junior Cadets for Summer Advance Camp. The Rangers provide the Military Science Department with highly trained personnel for demonstrations and recruiting purposes. The company was formed in 1964. Members provided recreational activities such as repelling to interested students. They also participated in ROTC day held on campus in the Fall. The group is sponsored by Captain Jerry Love.



FRONT ROW: Charles Lawson, 1st Sgt.; Lee Howard, Co. Comm.; Garland Sams, Annie Lewis, Ann Guthrie, Velina Murphy, Bettina Gresorio, Laura Mattingly, Dave Loop, Michael Jesse, X.O.; Capt. Jerry Love, Adv. **SECOND ROW:** David Cannon, Leonard Stimmel, Anthony Farris, Bill Sutton, Bruce Gernstein, Tom Britton. **BACK ROW:** Sgt. Dennis Daniels, Wayne Eccles, Brent Baird, Mary Miller, Steven Puckett, Glenn Stover.

Soccer Club

The **Soccer Club** was formed on the University campus in 1980. The club has competed in the state tournament, which they have placed first three out of five years. In 1984 the club placed second. The Soccer Club holds a clinic for the children of Richmond. The club is sponsored by Dan Robinette.



FRONT ROW: Jim Rogers, Tom Whitehead, Eddie Amos, Chuck Kendra, Ahmed Hade, Eddie Graybeal, David Limville. **SECOND ROW:** Joe Lewis, Chris Moyer, Dwayne Meridatt, Fred Durrett, Scott Lewis, Jim Friend, Jeff Overwein, Jim Kutzher, Christopher Metz. **BACK ROW:** Bryan Stewart, Kevin Casey, John Gensheimer, Ben Pope, Tony Shute, Lincoln Myer, Jeff Haake, Steve McCormick, Rick Hulse, Chip Bach, Dan Robinette.



FRONT ROW: Jeanette Crockett, Adv.; Michael Bradle, V.P. mens; Mary Ellis, V.P. womens; Lewis Williams, Pres. mens; Melissa King, Pres. womens; David Holland, Jr., Sec. mens; Teresa Byrnside, Sec. womens; Daniel Bertos, Adv. **SECOND ROW:** Tina Garrison, Karen Hargadon, Exe. Member; Susan Morehead, Exe. Member; Jennifer Hargadon, Exe. Member; Eugene Fox, Exe. Member; Ken Kearns, Pres. Emertus; Julie Baumann, Donna Hopewell. **BACK ROW:** Del Brummett, David Wolfzorn, Joseph Mouser, Jennifer Leinweber, Brooke Henry, Lori Wampler, Bonnie Thompson, Cherie Clevinger, Ron Crafton, John Sandman, Stephen Schilffarth, Michael Evans.



OFFICERS RHA. FRONT ROW: Mary Ellis, V.P. womens; Melissa King, Pres. womens; Teresa Byrnside, Sec. womens. **BACK ROW:** Michael Bradle, V.P. mens; Lewis William, Pres. mens; David Holland, Jr., Sec. mens.

Men's and Women's Residence Hall Associations

Men's and Women's Residence Hall Associations provide a medium of self-government for the men and women of the University residing on campus.

These organizations work to improve living conditions for men and women on campus. They provide various activities to better the relations between the hall residents and administration.

This year they sponsored Residence Hall Week and their annual bridal show, hosted the Kentucky Association of College and University Residence Halls, and raised money for the United Way through their annual Monster Bash and Sexy Legs Contest. They also participated in the Student Association's annual Fall Festival.

Last year the organizations increased the open house hours.

Presently, they are working on a consolidation of the two groups and a name change to "Residence Hall Association". This idea went before the Board of Regents in February.

Society for Adv. Management

Society for the Advancement of Management is a business club designed to assist student members in learning the practice of professional management. S.A.M. helped prepare students for the transition from college to their first post college position. They assisted the members in establishing and achieving career goals. They have been on campus since 1977.



FRONT ROW: Timmy Douche, Irene Hill, Prog. Dir.; David Craft, Pres.; Lonny Satterly, Treas./Sec.
SECOND ROW: Ward Wright, Adv; Jerry Carter, Jane Blevins, Carla Nealy, Michelle O'Bryan.
BACK ROW: Ron White, Manuel Colon, James Trousdale, Don Carpenter, Ed Yeaste.

S.A.H.I.

Student Association of Hearing Impaired is an organization for the hearing impaired majors or minors or anyone interested in signing. As an organization, they raised money for the Sherrie Eldot fund, sponsored Deaf Awareness Week, spoke on deafness and gave demonstrations on signing.

The organization has been on campus for five years. The University is the only one with an organization for hearing impaired majors and minors. The group is advised by Lee Waters, with the help of Dr. John Green.



FRONT ROW: Ann Browning, Sec.; Lori Osborn, P.R.; Lisa Blair, Treas.; Nerissa Calhoun, Pres.;
SECOND ROW: Belinda Yancey, Donna Lewis, Mary Klumb, Laura Bung, Nancye Grider, Jennifer Sinclair, Kathy Temple, Robin Wilson. **BACK ROW:** Lee Waters, Adv; Mary Fooks, Shirley Newsome, Viola McCormack, Terri Tyler, Karen Thaxton, Lisa Martin, Cherie Clevinger, Trina Goldey, Joseph Haas.



FIRST ROW: Yvette Reynolds, Act.; Janet Brewer, Pub.; Mary Ann Hack, Pres.; Margaret Metzger, V.P.; Debbie Harlow, Sec.; Deborah Stambaugh, Treas. **SECOND ROW:** Danielle Sparks, JoAnna Hightower, Jean Tysseling, Dr. James McCord, Spon. **THIRD ROW:** Kirsten Leenerts, Gail Marshall.

Paralegal Associaton

Paralegal Association is an educational organization that helps students become more aware of changes and opportunities in the legal community. One of the major projects sponsored by the Paralegal Association is Paralegal Week, held in April, to educate the community and the campus about what paralegals are and what their job is.

The Association was founded at the University in 1976.



FRONT ROW: DeLynn Harris, Hist.; Jill Ford, Hist.; Thomasina Dabney, Pres.; Lori Peters, Sec.; Angela McNeal, Treas.; Bethany Phillips, V.P. **BACK ROW:** Mary Beth Marston, Gina Pettit, Lisa Dyehouse, Lisa Manuel, Genny Flesch, Melissa Ware, Michelle Martini.

T.C.F.

Textile, Clothing and Fashion is a departmental organization in the College of Applied Arts and Technology. The T.C.F. Club combines students of the same interests and encourages them in obtaining their goal in the fashion industry. The club participated in Meals-on-Wheels program in Richmond. T.C.F., founded in 1963, is advised by Christine Calvert.

Fire Prevention

The Association of Fire Science Technicians provides its members with information related to the field of fire protection and safety. This organization also promotes the education process of the department.

Members participate in several fire schools which gives the participants the opportunity to improve their strategy and tactics in a fire station.

The club was founded in 1977.



FRONT ROW: Daniel Keyser, Thomas Kitchen, Bill Cary, V.P.; James Burns, Ed Ruckriegel, Pres.; Jeff Sizemore. **SECOND ROW:** Bill Wilder, Andy Turcott, Greg Schwab, Aaron Sieglar, Keith Furnas. **BACK ROW:** Jane Willis, Kerri Bingemann.

SPJ/ΣΔΧ

The Society for Professional Journalists/Sigma Delta Chi is a professional organization for journalism students or students interested in pursuing a career in journalism. The club sponsored several professional meetings with speakers from different areas of journalism. The club hosts a High School Journalism Contest to promote excellence in high school journalism, and awards are presented during the Mass Communications Week held in the spring. The Society was founded last year. They are advised by Libby Fraas and Marilyn Bailey.



FRONT ROW: Lisa Frost, Hist.; Sherry Kaffenbarger, V.P.; Don Lowe, Pres.; Alan White, Treas.; Diana Smith, Sec. **SECOND ROW:** Marilyn Bailey, Adv.; Diana Pruitt, Winston Flen, Carrie May, Randy Kokernot, Libby Fraas, Adv. **BACK ROW:** Myles Gullette, Bob Herron, Terri Martin, Delinda Douglas, Scott Rupp, Jay Carey.



Maples

Little Colonels

The Little Colonels Dance Team performs for enjoyment at home basketball games. This team, under the direction of co-captains Monique Adamson and Carrie Barnes, has made the name of the Little Colonels more widely known with its jazzy halftime routines.

Choreography is done by the captains but the entire squad puts in hours of practice on each number before the actual performances at half-time of the game. Tryouts were held in the fall before judges, ranging from professional drill team advisers to the assistant men's basketball coach. All female full time students are eligible, with the squad limited to the top 20 candidates.

During halftime, the Little Colonels perform one of their dance routines to "She's Got Legs." They usually perform to popular music and spend at least two weeks practicing.



FIRST ROW: Carrie Barnes, Capt; Monique Adamson, Capt. **SECOND ROW:** Leslie Broyles, Allyson Miller, Jo Oldham, Deandra Vetter, Karen Ramey. **THIRD ROW:** Donna Kamber, Tonya James, Margaret Eastham, Rhonda Harris, Lisa Moreland. **BACK ROW:** Tina Pfaehler, Tonya Rose, Sally Poer, Cari Wells, Lisa Grubbs, Lisa Roser, Brooke Hay, Martha Adams.

Lasting Friendships

Despite the Greek stereotypes, one can see the unity and bonds each individual group holds. Each organization is bound with the closeness they receive through the interaction of its members. Striving for service, leadership, social, scholarship and friendship, the Greek system provides a unique experience one can only achieve if they belong.

Stereotypes are formulated when people don't understand the structure and function of the Greek system. One of the largest misconceptions is "the fraternities and sororities only party;" however, this idea is far from the truth.

Most of these organizations hold service projects for their philanthropy or for the community each month. Students gain the knowledge of dealing

with a national or local philanthropy.

According to Jeff Braun, the Sigma Chi hold the annual Sigma Chi Derby to raise money for their philanthropy, Wallace Village.

"Each year we also hold a roadblock, and this year we earned over \$1000 to help our philanthropy," said Braun. "This money goes for a good cause, and it helps you learn how a philanthropy works."

Leadership and scholarship are among the top priorities each group aims for. In order for students to maintain a 2.2 G.P.A., the chapter arranges study hours in the library. If a student has academic difficulties, a tutor will be found to help them raise their grades. Each member also has a chance to attain a leadership



role, which provides them with a new approach to learning responsibilities.

Laura Hargrove, Pi Beta Phi, said, "Since we made the highest grade point average on campus, we set aside study hours to maintain this. The number of hours we are supposed to study depends on our G.P.A."

Top: Greeks contributed their time during the Homecoming festivities by selling balloons to spectators. **Right:** The brothers of Sigma Chi, along with the rest of the Greeks, give their enthusiastic support during a Colonel's football games.





Photos by Neil Thompson

Left: Whether having fun together or studying together the importance of academics is stressed highly by the Greek system. **Bottom:** Sororities enjoy the friendly combat while participating in the Sigma Chi Derby.



Lasting friendships develop among these brothers and sisters. The motto, "Greek is for a lifetime," demonstrates the closeness received through the association with people you receive in the Greek system. The experiences each one encounters are cherished forever.

As a Kappa Alpha Theta legacy, Jacqueline Thomas said she had a lot of mixed feelings when she rushed. She wanted people to accept her for herself. Jacqueline and her sister, Kim, have never shared the same set of friends. But, since they decided upon the same sorority, they do share the same lasting friendships.

Through the common experiences shared, one can consider these friendships lasting ones with their brother and sisters because "Greek is for a lifetime."



FRONT ROW: Colleen McGrady, Greek Organ.; Beth Maurer, V.P. #1, Lencia Alexander, Pres; Sherri Watkowski, V.P. #2; Sec. and Treas. **SECOND ROW:** Erin Brown, Jacquie Hellmann, Ellen Cammack, LeAnne Scott, Dana Rothacher, **THIRD ROW:** Jill Berge, Suzanne Arnold, Laura Van Wagenen, Jeni Grau, Kim Parker, Paula Miller. **BACK ROW:** Portia Spurlin, Brigid Enochs, Nanette Harpring, Mia Bisig, Anna Stewart.

“We put a lot more emphasis on people,” said Lencia Alexander, President of . . .

Panhellenic Council

“We put a lot more emphasis on people,” said Lencia Alexander, President of Panhellenic.

The members of Panhellenic had a lot of decisions to make in the course of the semester, and with a little cooperation and thought they feel they made the right decisions.

“We lowered the ceiling from 85 to 70 girls. We did this to reduce the number of girls you could have in a sorority. By doing this, other smaller sororities would have a better

chance to receive girls in the spring because other sororities can only take the number of girls they drop below 70,” said Alexander.

The ladies of Panhellenic also worked harder on rush this year.

“With rush we really put more emphasis on people, not decorations. Some of the smaller sororities really couldn’t afford the lavish decorations the larger sororities could,” said Alexander.

“We really tried to prove that

people were the issue.”

The Panhellenic Council also tried things they felt were beneficial to other sororities.

“We held workshops, and socials to get to know each other,” said Alexander.

Sherri Watkowski, a senior marketing major from Lexington, said she felt Panhellenic was a great opportunity.

“It brings people closer together. People see that groups have problems and try to solve them; we want to help,” said Watkowski.



FRONT ROW: Dan Steely, Intramural Chmn.; Kent Howell, Sec.; Rob Robinson, Pres.; Judd Devlin, V.P.; Allan Horner, Treas. **SECOND ROW:** Kevin Stephens, Mike Ford, Perry Tussey, Temple Juett, Rob Proctor, Chris Hector, Steve Herzog, Ron Scott. **THIRD ROW:** Donald Pringle, John Born, David Hahn, Brian Wiles, Jack Klotzback, Joe Ingle, Greg Fielder, Allen Volz, John LaForge, Brent Newby. **BACK ROW:** Oliver Brown, Curtis Dunn, Ray Mason, Jeff Browning, Jack McNear, Richard Scott, Anthony Roslin, John Micks.

“We tried to keep the chapters informed on the current trends and concerns that affect the Greek community,” said Nancy Holt, Adviser of . . .

Interfraternity Council

“We tried to keep the chapters informed on the current trends and concerns that effect the Greek community,” said Nancy Holt, Adviser to the Interfraternity Council.

The Interfraternity Council is a technical term given to the governing body of all the fraternities on the campus.

Holt said that she feels that the I.F.C. is much more than simply a governing body.

“It is the type of group that you can voice your opinions or concerns in. We also hold things such as workshops and retreats,” said Holt.

In these activities the members are cultivated and helped with ideas and information for their fraternities.

“We hold things like the Presidents’ Round Table. In this the president of both I.F.C. and Panhellenic get together monthly with the presidents all of the fraternities and sororities. In these meetings they discuss problems and how to solve them,” said Holt.

“We also have things like the Presidents’ Retreat in which problems and concerns are discussed at length between fraternities and sorority presi-

dents, and hints on chapter improvement and growth are emphasized.”

Donald T. Bornhorst, an accounting major from Florence, and a fraternity representative to I.F.C. termed as “Alpha Delegate” said he feels the opportunities are enormous.

“It is the chance for the representatives of each fraternity to put together their heads and get some really good ideas. It exemplifies how well a system like this can work,” said Bornhorst.



FRONT ROW: Sylvia Cosby, V.P.; Marlene Black, Pres.; Wanda Hunt, Dean of Pledges. BACK ROW: Wanda Feagins, Marilyn Johnson, Regina Morton.

“We feel good about the things we have accomplished,” said Marlene Black, President of . . .

Alpha Kappa Alpha

“We feel good about the things we have accomplished, and we feel like we have really done a lot,” said Marlene Black, President of Alpha Kappa Alpha.

After an outlook was completed Black said that fundraisers and other activities were a factor.

“We feel that we have ac-

complished a lot. We have donated to church groups, and performed various community services. These included holding dances and parties with the proceeds benefiting the National Negro College Fund and the N.A.A.C.P. and, also, the National Urban League,” said Black.

Soror Wanda Feagins, a se-

nior majoring in accounting said that she felt the sorority was unique.

Feagins said, “They are ambitious. They have continued to uphold the traditions they were based on. Also I’m very proud of my sorority. The sisters are very close and I like that.”





FRONT ROW: Toni Jones, Sec.; Lucy Howard, V.P.; Lori Jenkins, Pres.; Anna Stewart, Treas. **SECOND ROW:** Sharon Owens, Gwendolyn Rice, Paula Miller, Penne Reed. **BACK ROW:** LaTonya Curington, Janet Walker, Frederica Smith, Amy Flanagan, Robin Conner, Lisa Williams.

“We have become highly service oriented,” said Lori Jenkins, President of . . .

Delta Sigma Theta

“We have become highly service oriented; in fact, we set a goal of ten service projects and we have achieved all of them,” said Lori Jenkins, President of Delta Sigma Theta.

The Deltas have been very busy this semester. They have concentrated more on the community than themselves.

“Just because we are Greek doesn’t mean that we are only involved in the social aspect of

the Greek system,” said Jenkins.

“We decided to work extra hard on community service and we really had a busy semester.”

The Deltas participated in the Hanging of the Greens, Christmas caroling, greek friends, designing and hanging a banner at all games and marching in the Christmas parade.

Gwendolyn Rice, a Lexington native and senior nursing major felt that the Deltas were themselves.

“They were down to earth. I could really relate to them. They were just like me, not fake or showy.” said Rice. “I have been for three years and, well, I’m still Gwendolyn and that’s how it should be.”





FRONT ROW: Linda Eckert, Jane Kiehl, Julie Doerr, Hist.; Nadine Hornack, Michelle Smith, Treas.; Mary Hayes, Mem. At Large (Jr.); Lisa Free, VP #2; Caroline Klehl, Cynthia Stanford, Pres.; Patsy Edlin, Angie Kingsland, Kim Erschell, Julie Wilfert, Jill Benge, Ann-Michelle Cecconi. **SECOND ROW:** Beth Bellamech, Cheryl Lappin, Lori Berton, Kim Chard, Paula Schaffer, Susie Quesenberry, Stephanie Hapeman, Rep.; Cathy Carrier, Linda Roesel, Julia Anderson, Sally Wilfert, Myra Poore, Rhonda Goodman, Tracey Osbourne. **THIRD ROW:** Stephanie Hughes, Cindy Woodward, Lisa Bellanca, Michele Liest, Debbie Cornetet, Martha Flood, Lisa Toole, Mary Martin, Lynda Schneider, Diana Ivers, Virginia Mauer, Janet Thomas, Lori Estep. **FOURTH ROW:** Kelley Curtin, Jill Cierley, Peggy Murphy, Janice Woodward, Julie Duvall, Michelle Martini, Mindy Smith, Tonya Rose, Jenny Jordan, Erin Makley, Julie Lohre. **BACK ROW:** Julie Hoffmeister, Sherry Kaffenbarger, Julie Bergdoll, Ann Kozlowski, Anita Ryan, Tina Atkinson, Leslie Dunham, Susie Glass, Martha Brown.

“There really isn’t any such thing as number one, but we feel we are as high as we can be,” said Annette Slater, President of

Alpha Delta Pi

“There isn’t really any such thing as number one, but we feel that we are as high as we can be with Nationals, unity, and officers,” said Cynthia Stanford, President of Alpha Delta Pi.

The Sisters of ADPi are doing very well this semester and think that it is something that you must work for rather than expect to happen.

“We really had to work hard. Every sorority has clicks, and we really worked on promoting sisterhood. We held a camp out at Lake Cumberland and had a great time. We took time

to realize that we are sisters first and not smaller groups,” said Stanford.

Stanford said she feels that all the clicks are gone and that the ADPi’s can get on with more important things such as their image.

“We are doing the best we have ever done this semester. We have second in grades when we were seventh, and we have got a great set of officers that really care about the sorority,” she said.

Stanford considers the ADPis “unique” in that they cannot be classified.

“Most sororities are known for one thing or another. We are not like that. When you think of ADPi you can’t think of just one thing. That is what is great,” she said.

Sherry Kaffenbarger, a junior public relations major from Springfield, Ohio, said she feels that ADPis helped her realize her potential.

She said “They stressed individuality, and I felt as though I could share my talents and get active with a group of girls from very different backgrounds.”



Thompson



Above: In a field of spectators and participants, Lisa Bellanca forces the watermelon forward in the Lambda Chi Alpha Watermelon Bust. Below: Martha Flood receives last minute instructions from her coach at the S.A.E. County Fair. Below Left: During the Homecoming Parade, these ADPis sold balloons for the Juvenile Diabetes Association.

Lambert



Thompson





FRONT ROW: Cheryl Gilbert, Angela Hunt, Laura Hires, Fran Crawford, Ellen Cammack, Margaret Stamper, Rush Chmn.; Annette Slater, Pres.; Anita Clare, VP; Lela Durham, Rec. Sec.; Vicki McCormick, #1 VP; Rene Jeffries. **SECOND ROW:** Susie Hampton, Mary Mills, Connie Baker, Leia LeMaster, Social Chmn.; Diane Abbott, Lorissa Laycock, Chrissy Barber, Sharon Lovelace. **THIRD ROW:** Shari Tebault, Cornelia Patterson, Lisa Hayes, Jerri Wakefield, Jacqueline Caulin, Alesia Asuncion, Lynne Sommerfield, Jamie Cintner, Crystal Elam, Veronica Durham. **BACK ROW:** Kelley Abel, Martha Jo Kindred, Jennifer Coffman, Michelle Warndorf, Tammy Hatfield, Stephane Schildmeyer, Mary Buchanan, Lana Prater, Lisa Davis, Jennifer Stratton.

“We have improved 100 percent,” said Annette Slater, President of . . .

Alpha Gamma Delta

“We have improved 100 percent.” said Annette Slater, President of Alpha Gamma Delta.

The sisters of Alpha Gamma Delta have had a very busy semester.

“We have had a great rush in which we received 33 girls. We have brought up our overall scholarship to number two on campus, and all of the thanks should go to the hard work of the girls and the tremendous support from our Nationals,” said Slater.

The Sisters of Alpha Gamma Delta concentrated on the chapter as a whole this semester and had a great rush.

“We rushed like other sororities and set up booths and rooms. Our Nationals helped us financially and they even came down to the University and helped our rush go smoother,” said Slater. The Alpha Gams really worked internally to get ready for the visit from Nationals.

“We attended workshops and worked closely together.

The real secret to a good rush is working together,” said Slater.

Jamie Baker, a freshman from Verona, Kentucky, majoring in journalism felt that Alpha Gam is a growing experience.

“I was really impressed in the way they were all like family. The girls really stick together and since Nationals came down and helped us out things are really going great,” she said.



Thompson



Thompson



Thompson

Above Left: Angela Hunt gets her coordination tested at the S.A.E. County Fair. **Above:** In order to win you must cooperate as demonstrated by the Alpha Gams at the County Fair. **Below:** Leia McLaster smiles enthusiastically as she pushes her melon to the finish at the Lambda Chi Alpha Watermelon bust.





FRONT ROW: Shari Herrin, Sheila Miles, Jeanine Goldey, Wendi Powell, Rush; Lisa Frye, Treas.; Anita Vincent, Pres.; Marilyn Hoffman, V.P.; Jodi Dunn, Sec.; Lisa Duncan, Corres. Sec.; Dana Rothacker, Pan. Rep.; Angela Pyle, Verda Tudor. **SECOND ROW:** Shelley Moore, Mia Bisig, Rhonda Anderson, Teresa Sammons, Kelly McCuffey, Jennifer Price, Sharon Johnson, Laura Steele, Paige Williams, Stacey Adams, Susan Minks, Denise Lichty, Elizabeth Phillips, Jeanie Wampler. **THIRD ROW:** Karen Sapp, Lisa Tabb, Karen Matthews, Leigh Ann Dosch, Jodi Walters, Sandra Rice, Julie Baldwin, Karen Ebert, Cindy Thompson, Kathy Nayle, Meg Barton, Kathy Hoagland, Mischell Inglehart. **FOURTH ROW:** Bobbie Park, Tracy Shrout, Jeana Tompkins, Cissy Campbell, Laura Heun, Cynthia Tudor, Judith Mincke, Pam Snyder, Lorie Avis, Meg Dorrough, Julie Rich, Rhoda Williams, Lori Stringer, Trina Hembree. **BACK ROW:** Anne Marie Papineau, Suzanne Sebree, Gina Lentini, Tracey Smith, Diane Ziegler, Carol Crisologo, Becky Neal, Donna Schmidt, Karen Farmer, Sue Smith, Kimberly Gibson, Sherry Girdler, Lisa Brown, Jana Martin.

“It’s hard to be perfect when you get 85 girls together, but we come very close,” said Anita Vincent, President of . . .

Chi Omega

“It’s hard to be perfect when you get 85 girls together, but we come very close,” said Anita Vincent President of Chi Omega.

Vincent has been a Chi-O for her entire college career and feels that the Chi-Os are structurally sound. “We try to help our group internally,” said Vincent. “We are very close, and are sound both scholastically and socially, but that doesn’t mean there isn’t room for improvement.”

Vincent feels that there is always room for improvement and the Chi-Os are no exception. “We strive for a positive attitude. You have to work at it. You constantly have to work on campus image, grades, and sisterhood,” said Vincent “It’s tough to do all of that and be sincere but with work it all works out.”

Concerning rush, Vincent adds “We had to spend much more time on selling each and every person in the sorority,

and concentrating less on the shows and the decorations. Also we had to be fairly selective because we could only take a limited number of girls.”

Elizabeth Phillips, a senior nursing major from Middletown, Ohio, felt the girls were themselves at rush. “I felt at home. They were more than friendly, they were sincere,” said Phillips. “I made the best choice for myself that I could have made — Chi Omega.”



Thompson



Thompson



Thompson

Top: Mary Brown, Julie Rich, and Tracy Smith watch their step at the Watermelon Bust! **Left:** Wendy Powell adds spice to her micro class. **Above:** Mia Bisig and Cissy Campbell are careful not to drop the watermelon.





FRONT ROW: Melissa Wilson, Rec. Sec.; Pamela Schrimpf, V.P. Membership; Melissa Sizemore, Pres.; Stacy Lewis, V.P. Pledge; Vickie Carpenter, Corres. Sec. **SECOND ROW:** Kendra Headen, Lisa Shepard, Connie Osborne, Lisa Miles, Robin Kittle, Amy Topp, Nanette Harpring, Kim Caldwell, Kristen Glaesser, Virginia Rowlett, Amy Cox, Julie Cunningham, Megan Mansour, Nancy Janette, Laurie Grantz. **THIRD ROW:** Anne Breckel, Sue Mustar, Donna Schuerman, Amy Smith, Kelly Osvath, Tonya Martin, Katie Kruger, Alison Tierney, Jennifer Brooks, Diana King, Tammy Marter, Cyndie Jones, Angie McKee, Trish Friedman, Lisa Martin, Gayle Denney. **BACK ROW:** Suzanne Arnold, Robin Petrey, Beckie VonLuehrte, Jeri Carter, Tracey Dimond, Michelle Sheringer, Kim Clark, Laurena Hayes, Barbara Latham, Stephanie Scott, Lynn Whyne, Lisa Bailey, Robin Girg, Cheryl Vanderpool.

“We want people to know we are out here, and are someone to be contended with,” said Melissa Sizemore, President of . . .

Delta Zeta

“We want people to know we are out here, and we are someone to be contended with,” said Melissa Sizemore, President of Delta Zeta Sorority.

“We have all types here,” said Sizemore. “We have everyone from cheerleaders to athletes.”

Sizemore is speaking of the uniqueness of Delta Zeta. She feels that through their extreme diversity the D.Z.s find themselves continually striv-

ing toward unity.

“Only through hard work and sisterhood can you have a chapter as close as ours,” said Sizemore.

The D.Z.s strive to unite each other in sincere and lasting friendships and to stimulate one another in the pursuit of knowledge and the moral and social culture of its members.

The D.Z.s have a Greek Friend, sponsor the Frat Man

Classic, and collect food for the needy. They also visit area nursing homes annually. All this is an effort to strengthen and enrich their sisterhood and build strong moral character.

Tracy Dimond, a sophomore nursing major likes the diversity. “You have so many personalities. It takes the diversity to really make the sorority gain personality.”



Thompson



Maples



Thompson

Above Left: They may be diverse, but as sisters they unite and rally at the Sigma Chi Derby. Left: At the Sigma Chi Derby, Diana King competes with other sororities. Above: Robin Kittle displays the kind of spirit the D.Z.s are made of.





FRONT ROW: Kim Thomas, Kimberly Harmon, Robin Wilson, Cheri Barber, Beth Nixon, V.P. Pledge; Beth Mullett, Pres.; Colleen McGrady, V.P. Efficiency; Jonda Blevins, V.P. Finance; Terri Johnson, Cathy Moore, Social Chmn.; Elizabeth Baughan, Delia Gaines. **SECOND ROW:** Diana Smith, Darcy Loos, Debra Cole, Kelly Kuethe, Carol Layton, Paisley Hill, Jackie Stengel, Allison Howell, Beth McCoun, Beth Ward. **THIRD ROW:** Rhonda Roberts, Kim Stallins, Leslie Middleton, Jacqueline Thomas, Tonya James, Lisa Major, Charlene Gartner, Marie Goodman, Lencia Alexander, Kim Blankenship. **FOURTH ROW:** Amber Callahan, Rec. Sec.; Lori Burch, Laura Robinson, Amy Edmonds, Jennifer Williams, Stephanie Perry, Heather Dodson, Denise Quillen, Toni Dyke, Rona Hopper, Jeanie Schreiber, Vickie Stewart, Karen Zins. **BACK ROW:** Melanie Hughes, Michelle Girvin, Gillian Langley, Connie Vish, Peggy McNabb, Sarah McConkey, Debbie Gregory, Jacqueline Hellman, Nancy Parker, Lynn Stratton.

“The purpose of Kappa Alpha Theta is threefold: to strive for the highest scholarship, social atmosphere, and community service,” said Beth Mullett, President of . . .

Kappa Alpha Theta

“The purpose of Kappa Alpha Theta is threefold: to strive for the highest scholarship, social atmosphere, and community service,” said Beth Mullett, President of Kappa Alpha Theta Sorority.

Also, the Thetas work very hard to support their national philanthropy, which is the Institute of Logopedics.

The Thetas have been active in the community by working at the Old Armory sponsoring a Halloween party for the children of Richmond. The Thetas helped with campus community activities such as raking leaves, collecting soup labels and providing supplies to the Institute of Logopedics.

The sisters of Kappa Alpha

Theta have been on campus for 12 years and were founded in March of 1972. Their adviser is Ms. Shirley Deane.

The Thetas have tried to maintain a level of sisterhood that they are known for. “We believe friendship doesn’t stop at rush,” said Mullett. “It only begins there.”



Maples

Left: Amy Edmonds, Paisley Hill, and Allison Howell show their spirit by working together to build a float for football homecoming. **Below Left:** Concentration is the key word at the Sigma Chi Derby for Libby Richardson. **Below:** Darcy Loos collects money for the Thetas national philanthropy.



Maples



Thompson

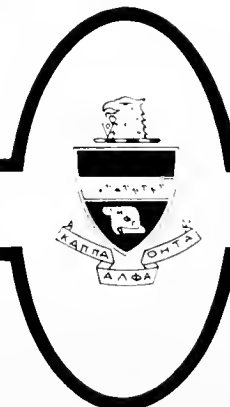



FRONT ROW: Marilyn Londereé, Kellye Waller, Raven Downey, Gwyn Cullen, Teresa Thornbury, Treas.; Amie Hughes, Sec.; Robin Rush, Pres.; Annie Clark, V.P.; Amy Lynch, Dee Dee Day, Sharon Young, Michele Tanamachi, Stephanie Brown, Cindy Gosser. **SECOND ROW:** Michelle Hammons, Wendy Woelfel, Carol Roberts, Kari Coleman, Beth Maurer, Kelly Tolley, Rhonda Williams, Meg Wallace, Valerie Stivers, Michelle Reed, Laura Van Wagonan. **THIRD ROW:** Cammie Chambers, Gretchen Malone, Kristi Huber, Lisa Rose, Audrey Bortner, Carol Lozier, Kim Parker, Kim Goodman, Alyson Squires, Terri Bagby, Susan Wiley, Gay Clark, Julie Linebach. **FOURTH ROW:** Jennifer Schwertman, Cynthia Smith, Renee Noel, Tracy Johnston, Patty Ellison, Jodi Palechek, Lisa Sloan, Suzanne Duddy, Kimberly Parsons. **BACK ROW:** Kay Quandt, Stephanie Rehm, Amy Mastin, Carol McClure, Julie Lynd, Amy Phelps, Teri Lyons.

“We strive to strengthen the sorority from the outside in,” said Robin Rush, President of . . .

Kappa Delta

“We strive to strengthen the sorority from the outside in,” said Robin Rush, President of Kappa Delta Sorority.

“Sisterhood and unity begin in the heart and mind of each girl. After that is exemplified in the member, the rest comes naturally,” Rush said.

The sisters of Kappa Delta have also tried to publicize their sorority nationally with increased activities. For example, the K.D.s raised \$1,000 for

their national philanthropy by roadblocks and projects. Also, the pledge class adopts a senior citizen from a local nursing home and visits this person.

The Crippled Children’s Fund in Richmond, Virginia, is their national philanthropy. The sisters of Kappa Delta feel the cause is a very worthy one.

“You really feel lucky for little things when you think of those less fortunate,” said Rush. “That is why we really

work hard to support our philanthropy.”

Amy Hughes, a nursing major from Ormond Beach, Florida, feels the K.D.s are sisters to the end. “It’s been not only the good times, but the times when you realize things aren’t working out and you feel as though you need to say sorry,” said Hughes. “A real sister cares enough about her sisters to do that, and we do.”



Thompson



Maples



Thompson

Left: Jodi Palechek exemplifies Christmas as the K.D.s took time out during dead week for the Greek Community Campus Caroling. Below Left: To raise money for their fraternity or sorority, members held booths of various kinds at the S.A.E. County Fair. One of these was a pie-throwing booth. Above: During the games, Cindi Smith catches an egg at the S.A.E. County Fair.





FRONT ROW: Portia Spurlin, Rachael Floyd, Treas.; Julie Roark, Sec.; Marcy Jones, Sec.; Leslie Moyer, Pres.; Samantha Schnering, V.P.; Barbara Martini, Rush Chmn.; Emily Scott. **SECOND ROW:** Donya Brown, Amy Rueff, Docia Knezevich, Karen Cardwell, Diana Spencer, Gala Trent, Kristi Abner, Susan Williams, Teresa Gooch, Sarah Zyons. **THIRD ROW:** Jackie Blackman, Deana Spencer, Deborah Howser, Paula Fain, Francis Simpson, Pamela Sowder, Sandi Denny, Julie Hargis, Kim Warden. **BACK ROW:** Traci Thompson, Sidney Kittila, Danita Lawrence, Shawna Webster, Lisa Whonsetler, Karin Breines, Janis Anderson, Denise Hatfield, Jill Goldey.

“We had a continuous rush, and we got nine fine girls,” said Leslie Moyer, President of . . .

Phi Mu

“We had a continuous open rush and we got nine fine girls,” said Leslie Moyer, President of Phi Mu.

The Phi Mus worked toward increasing membership and building scholarship.

“We rushed from August till October. I really think this last pledge class was one of, if not, the best pledge class we have had in a while,” said Moyer.

“We had study hours and we have girls that are more than

willing to help each other if they have problems in any major,” said Moyer.

The Phi Mus are also doing a great deal with fundraisers.

“We raised \$1,300 for muscular dystrophy and \$350 for Project Read. We strive to complete one service project a month,” said Moyer.

The sisters of Phi Mu have alumnae that really stand behind them.

“A newsletter is sent out to

our alumnae and we are building on that. We also do one activity for our alumnae a month. Our alumnae program is going very well,” said Moyer.

Docia Knezevich, a fashion merchandising major from Louisville, said she felt that the Phi Mus were just what she wanted.

“They were themselves. They were natural. I liked the girls because they care,” said Knezevich.



Thompson



Maples



Thompson

Left: Sometimes a bath is a necessity as this Phi Mu found out at the Lambda Chi Alpha Watermelon Bust. Above Left: Joy is the look on this Phi Mus face as she prepares to catch the egg at the S.A.E. County Fair. Above: Trying to beat the clock, this Phi Mu rolls her cigarette at the S.A.E. County Fair.





FRONT ROW: Jeni Grau, Sheila Smith, V.P. of Moral Advancement; Jennie Russell, V.P. of Mental Advancement; Taren Estes, Jackie Hale, Pres.; Lori Haake, Sec.; Terry Sanford, V.P. of Social Advancement, Tracy Davidson, Maresa Taylor. **SECOND ROW:** Elizabeth Long, Lynn Deibert, Michele Grau, June Crenshaw, Molly Hackathorn, Jeanne Sites, Kim Trimble, Denise de Reynier, Connie Reece, Michelle Nugent, Laura Hargrove. **THIRD ROW:** Kathyne Papineau, Michelle Newman, Christine Grau, Leigh Wilson, Laura Riedel, Laura Schardein, Wynona Padgett, Jennifer Kent, Stacy Prewitt, Lisa Smith, Kim Hale. **FOURTH ROW:** Debra Jasper, Kimberly Stinson, Rennie Calabria, Diana Pruitt, Crystal Walker, Nancy Howard, Tammy Stacy, Julie Berchle, LeAnne Scott, Molly Tharp, Kathi Meuth. **BACK ROW:** Jacqueline Quisenberry, Ann Duncan, Becky Clark, Tamara Wade, Catherine Rao, Karen Fouts.

“We may be small, but the bonds of sisterhood are more intense and are felt by all of us,” said Jackie Hale, President of . . .

Pi Beta Phi

“We may be small, but the bonds of sisterhood are more intense and are felt by all of us,” said Jackie Hale, President of Pi Beta Phi.

“We have continually tried to keep our scholastics up and at the same time structure our officers to work better with the chapter itself,” Hale said.

Hale feels that the sisters of Pi Beta Phi are very close because they are smaller than

most sororities, which permits them more time to know each other on a more personal and sincere level. Hale also believes that the Pi Phis take more time to work together rather than have one person do it themselves.

Maresa Taylor, a senior public relations major from Henry County, initiated because of integrity. “I knew Jackie Hale, and I really respected her,”

Taylor confided. “I was very happy I received and accepted a bid. I only feel sorry for the independents, if only they knew what they were missing,” Taylor added. The word sisterhood is what the Pi Phis go by. Hale said, “To be close and to be small sort of go in hand, for us it has all the advantages. It comes naturally for us.”



Thompson

Left: Sisterhood is exemplified in the three legged race. Below: Lisa Smith receives some help at the S.A.E. County Fair. Bottom: The float looks better as these sisters work hard to meet their deadline.



Maple



Thompson



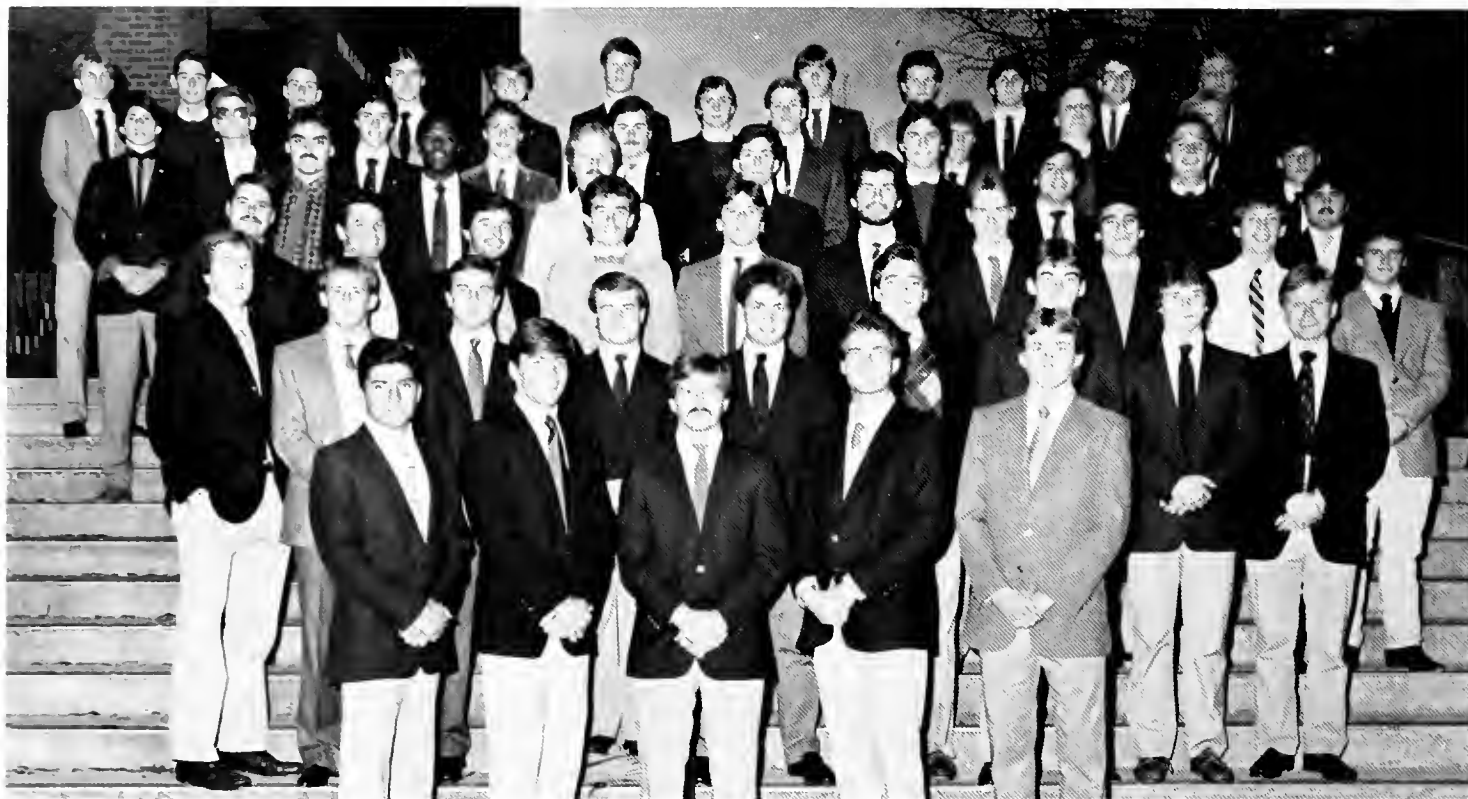

FRONT ROW: Steven Hernandez, Social Chmn., Brett Bittle, Treas.; Temple Juett, Pres.; Bob Herzog, V.P.; Don Perry, Rec. Sec. **SECOND ROW:** Judson Devlin, Pledge Educator; Joey Reiffett, Kyle Bennett, Ron Scott, Kelly Wynn, Thomas Craft, Stephen Crawford, George Zydel, Kevin Parker. **THIRD ROW:** Don Jones, John LaForge, Tim Bennett, Steve Herzog, Douglas Morgan, Dewayne Bidy, Steve VanZant, Greg Creech, Neil Brockman, Tyler Scott. **FOURTH ROW:** Mike Beegle, Mike Campbell, Mike Morris, Harry Waggoner, Rob Ervin, Tony Quirda, Tony Ryan, Brian Mullen. **FIFTH ROW:** Dave Russell, Charles Estin II, Kelly Burkhart, David Schoengart, Bill Thomas, Todd Marksberry, Scott Kerr, James Aquaviva, Gordon Walthers, Joey Osbourne. **BACK ROW:** Kevin Chamberlain, Scott Welch, Doug Evans, Randy Underwood, Chuck Goodlet, Tom Stanford, Tim Sears, Randy Gilpin, Joseph Alexander, Mike Thompson, Scott Spencer, Jeff Prohaska.

“It’s something you can’t explain. It’s the inner spirit that makes you want to work for your fraternity – Beta Spirit,” said Temple Juett, President of . . .

Beta Theta Pi

“It’s something you can’t explain. It’s the inner spirit that makes you want to work for your fraternity—Beta Spirit,” said Temple Juett, president of Beta Theta Pi.

“I’ve had two tough acts to follow, but the personal aspect of our fraternity is as strong as ever,” said Juett. “We always try to talk to people on a one to one basis. We simply let them know our fraternity is interested in them as people, not as pledges.”

The brothers of Beta Theta Pi have been active not only with their Greek friend, which is a child the brothers have been active with in the community, but also with their national philanthropy.

The Beta’s philanthropy is comprised of needy families nationwide. The brothers worked hard this semester with roadblocks and with the Beta football and basketball tournament in order to raise money to supply food to these

needy families.

Sophomore Todd Marksberry majoring in pre-law feels “Beta Spirit” is innate. “It’s something everyone wants to put out. It’s the pride we put into any thing we undertake, not because we have to but because we want to,” said Marksberry. “The time that I spent pledging was the best time of my life. I really wouldn’t change a thing.”



Lambert



Top Left: Bob Herzog was prime target for the egg catch at the S.A.E. County Fair. **Above:** Mike Thompson and Scott Kerr sell balloons at the Football Homecoming parade to raise money for Juvenile Diabetes. **Left:** "Beta Spirit" is exemplified in competition in the tug-of-war contest.





FRONT ROW: Timothy Long, Allan Horner, Hist.; James W. Cable III, V.P.; Andy Mathews, Pres.; June Crenshaw, K.A. Rose; Tim Cowhig, Rec. Sec.; David Cummins, Corr. Sec.; Roger Krupp, Treas.; Terry Troutt. **SECOND ROW:** Trevor Stine, Bruce Johnson, Benny Foley, Paul Taylor, Keith Morgan, Todd Murphy, Thomas Morgan II, McKensy Coleman. **THIRD ROW:** Steve Hellman, Mark Starns, Dan Schuerman, Duane Horn, Randy Thomas, Kenny Walton, John Mosor, Trip McCracken. **FOURTH ROW:** Chris McAfee, Lee Smurfee, Troy McCracken, Glenn Mills, Budd Kirkland, Graig Casada, Jeff Hatton, David Ayres. **FIFTH ROW:** Pat Kays, Ralph Asher, Bob Brown, Dale Bartlett, Jamie Wooldridge, Steve Milby, Dane Curtsinger, Mike Collins. **BACK ROW:** Robbie McClellan, Ron Quammen, Tim Mason, Jeff Everman, Larry Patterson, Greg Farris, Randy Martin.

“We are not a fraternity, we are an order,” said Andy Mathews the President of . . .

Kappa Alpha Order

“We are not a fraternity, we are an order,” said Andy Mathews, the President of Kappa Alpha Order. “As it has been passed down to us since 1865, an order unlike a fraternity strives to accept everyone on an individual basis,” added Mathews.

The brothers of Kappa Alpha Order believe you should accept someone as they are and not try to emulate or modify people in any way. “During rush we remember this fact, and help to improve not change others,” said Mathews.

Mathews, a senior from Russell County and a major in pre-vet., believes that chivalry best describes the brothers of Kappa Alpha. “Our founding father Robert E. Lee is the person we always strive to emulate,” said Mathews. “Lee didn’t drink, curse, or swear, and he always held women in high esteem,” confided Mathews.

The Delta Mu Chapter of Kappa Alpha stressed brotherhood at all times and worked to build a strong sense of community involvement through

such diverse activities as Greek friends, the Blood Mobile, raising money for muscular dystrophy and being the marshals for the Richmond Community Christmas Parade.

Duane Horn, a junior management major from Lexington, felt that Kappa Alpha was the only choice when he rushed. “All the K.A.s I met were sincere, and friendly. They were the kind of people that would have treated me as a friend even though I may not have rushed,” said Horn.



Maples

Left: The brothers of Kappa Alpha are individuals, but all bind together when it becomes necessary. Below Left: K.A. brother Terry Trout concentrates on his game as he plays to win. Below: The K.A. cannon always adds a bit of spirit to the home football games.

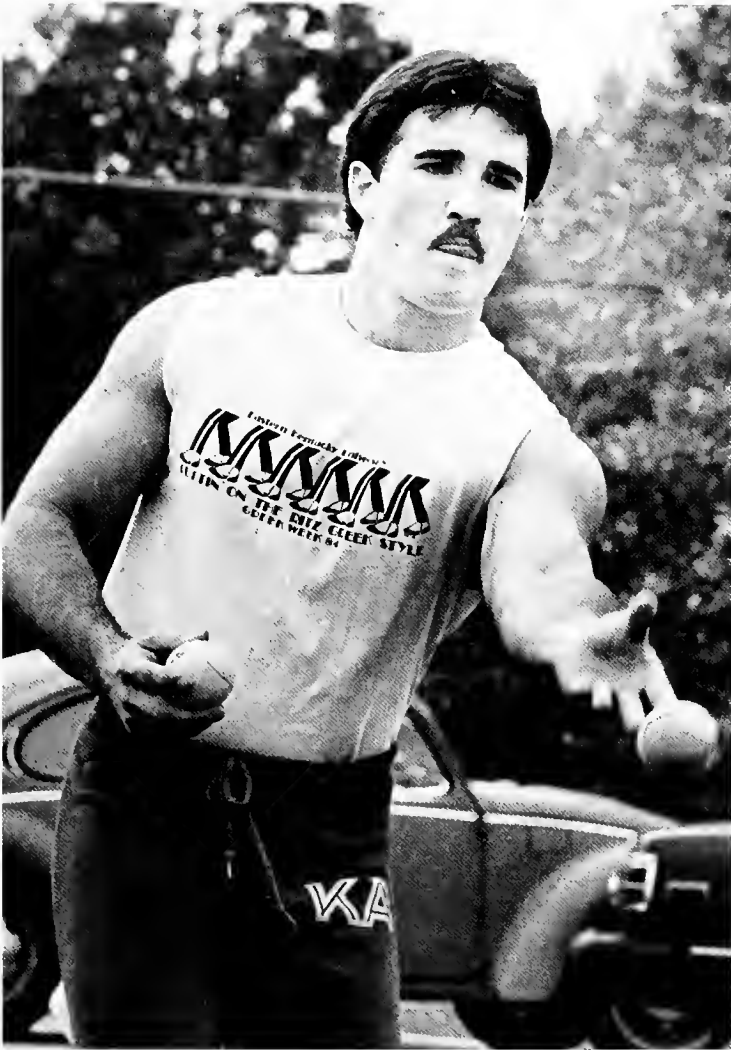

Thompson



Thompson





FRONT ROW: Gary Powell, Strategus; Ray Mason, Polemarch; Anthony Bigesby, Executive Counsel; Troy Ellis, Keeper of Member Exchequer. BACK ROW: Tyrone Antonio Sturdivant, Anthony Johnson, Anson Steel, Jack McNear, Juan Mosby, James Johnson.

“We just finished Kappa Week, and we are ready to relax,” said Tyrone Sturdivant, Secretary of . . .

Kappa Alpha Psi

“We just finished Kappa Week, and we are ready to relax,” said Tyrone Sturdivant, Secretary of Kappa Alpha Psi.

The brother of Kappa Alpha Psi are currently working on their guide right program.

“This program is designed to help both the community and charities. For instance, after spring break we plan on visiting kids at the Shriner’s Hospital,” said Sturdivant.

The Kappas are also busy with other fundraisers and activities that include both the

University and the community.

“We sponsor things such as dances and social activities. The money we receive is donated to charities such as the National Negro College Fund and the N.A.A.C.P.,” said Sturdivant.

The Kappas also work closely with the University.

“We held a Thanksgiving canned food drive. The admission to our dance was, of course, canned food and we donated that to the Telford

Community Center,” said Sturdivant.

Troy Ellis, a sophomore from Louisville, majoring in computer informational systems, said he felt that he would have been nothing but a Kappa.

Ellis said, “There are certain distinctions and purposes that you can see with in our fraternity. Our purpose is to achieve in all of our human endeavors to bring out the best person that anyone can be; this brings out the best in me.”





FRONT ROW: Anna Smith, Denise Garrett, Willette Woolfolk. **BACK ROW:** Dianne Hickman, Tracy McDonald, Ella Williams, Sharon Trowell, Kathy Walker.

“We are one big family, and we have the support of many alumnae,” said Kathy Walker, President of . . .

Zeta Phi Beta

“We are one big family, and we have the support of many alumnae,” said Kathy Walker, President of Zeta Phi Beta.

The Zetas are in the rebuilding stages, but this is no problem for them.

“We are a very close knit organization, and even though we don’t have many people we all work together. We know everyone on a close, one-to-one basis,” said Walker.

The Zetas are busy with not only their national philanthropy, but also with community activities.

“Our national philanthropy is the Storks Nest, or a national service for unwed mothers that provides them with money and clothing,” said Walker.

“We have also held several dances and the proceeds have gone to the United Way or the Black Student Union.”

The energy of the Zetas is shown not only in the chapter and alumnae, but also in Dianne Hickman, a senior medical assistant from Bullitt County.

“When you see how much sisterhood the chapter has you know you want to be part of that. They really care about each other, and it does show,” said Hickman.





FRONT ROW: Jerry Payton, Pub. Chmn.; Frederick Burdell, Pres.; Oliver Rowan, Activities Chmn.; Phillip Hill, VP; Anthony Frazier, Keith J. Hines, Greg Parker, Treas.; Wayne Pointer. BACK ROW: Bernard Grimes, Michael Mims, Steven Singleton, Robert Mosley, William May, Anthony Jones.

“We wanted to work on community service, and we really had a busy semester,” said Frederick Burdell III, President of . . .

Phi Beta Sigma

“We wanted to work on community service and we really had a busy semester,” said Frederick Burdell, President of Phi Beta Sigma.

The Sigmas have done a great deal this semester. They really worked hard on their community service among other things.

“We worked on things such as canned food drive for the needy of Richmond and we raised over \$600 for the Telford

Community Center. We also held our First Annual Bowl-A-Thon to raise money for The United Way,” said Burdell.

The Sigmas also wanted to work on things such as scholarship.

“We wanted to work hard to bring up our G.P.A. We held some study sessions in the library and encouraged our members to work harder on their grades,” he said.

The Sigmas seem to be doing well and this semester is no exception.

“We have a very tight brotherhood. We seem to be doing

real good this semester. I have been a Sigma for two years and I really have seen a change, a great deal of progress,” said Burdell.

Bernard Grimes, a junior from Hopkinsville, Kentucky, and a major in Therapeutic Recreation sees the Sigmas as more than a fraternity.

Grimes said, “There is a great deal of unity. There is a certain way they show their brotherhood. They are themselves and I like that. I like to feel like I can be myself and I can.”





Marion Johnson, Thad Brown, Pres; George Brown, John Barbour, Treas; Victor Edwards, VP; Joseph Weathers, Sec.

“Our greatest goal was to make people realize that we aren’t the stereotypes many people give us,” said Thad Brown, President of . . .

Omega Psi Phi

“Our greatest goal is to make people realize that we aren’t the stereotypes many people have given us,” said Thad Brown, President of Omega Psi Phi.

Brown said he feels that an image change and the breaking of stereotypes was the goal for the brothers.

“We aren’t like most people think we are. We are a lot of guys with very individual personalities. We are a little bit of everything,” said Brown.

The Qs have done simple things to show other people on campus that they are unique.

“We are currently having a dress up day in which we show the community that we are gentlemen. We also toned down our step show so that it appears more conservative and less wild,” said Brown.

The Qs have also done a lot for the community and for charity.

“We had a Halloween party for the community and especially for the children of Richmond. We also had a community dance for the people of Richmond in which we served free food and drinks. We also raised money for the national

Negro College Fund, and Sickle Cell Anemia. In all, we donated about \$700 to \$800 to causes and charities,” said Brown.

The Qs have five pledges but to them that is exceptional.

Brown said, “We really have a tight-knit group and we go for quality individuals, not numbers. We stress quality and get it.”





FRONT ROW: Todd Shinkle, Rush Chmn.; Don Bornhorst, Sec.; John Bower, Robert Proctor, Pres.; Jay Thompson, Social Chmn.; Wayne Haubner, Treas.; Mark Henthorn, Pledge Master. **SECOND ROW:** Shawn Tower, Mike Reed, Brian Clark, Terry Sellers, Greg Lee, Jay Wilson. **THIRD ROW:** Scott Cooney, Robert Hatcher, Glen Daves, Frank Enlow, Lawrence Miller, Scott Kareem, Mike Osborne, Robert Duncan. **FOURTH ROW:** Robert Little, Christopher Leinesch, Dennis Deitz, Brian Howell Jr., Kyle Jones, Craig Brown, Allen Tomes, Kevin Wilson. **BACK ROW:** Troy Benne, Stacy Edwards, Thomas Brown, Allen Volz, Jay Valerio, Dave Kauscher.

“We love our brothers. There is nothing I wouldn’t do for a brother, all they would have to do is ask,” said Robert Proctor, President of . . .

Phi Delta Theta

“We love our brothers. There is nothing I wouldn’t do for a brother, all they would have to do is ask,” said Robert Proctor, President of Phi Delta Theta.

“The Phi Delts have sworn to uphold the virtues our fraternity was based upon,” said Proctor. “These are friendship, sound learning, and moral rectitude.”

Among other distinctions the brothers of Phi Delta Theta have been nominated for the Gold Star Award. This award is

presented to only fewer than ten percent of all the chapters nationwide.

“To even be nominated for the Gold Star your chapter has to do well academically — we consistently rank among the top three fraternities on campus for grades, display brotherhood, and have an exceptional chapter,” Proctor said.

The Phi Delts have been busy this semester doing numerous things. The Phi Delts helped extensively with the first annual Maroon Bash by

setting up and serving, and by providing valet parking. Also, the brothers of Kentucky Theta have donated to A.L.S., their national philanthropy.

Glen Daves, a junior public relations major from Louisville, rushed for one reason. “They had an excellent reputation on campus, and I was impressed in their genuine interest in me,” said Daves. “Only certain people can be a Phi Delt, I’m proud to say that now I am one.”



Thompson



Maples



PHI GIRLS: FRONT ROW: Lori Peters, Sec./Treas.; Katie Kordwitz, Pres.; Luann Hinton, V.P.; Todd Shinkle, Phi Girl Chairman. **SECOND ROW:** Penny Thompson, Kim Curran, Michelle Bouteiller, Linda Davis, Alyson Squires. **BACK ROW:** Pam Hesselbrock, Heather Cruickshank, Jennifer Schwertman, Cynthia Stearman, Sheila Grider.

Left: Strength, determination, and raw courage are what it takes to win. **Top Left:** Channel 36 of Lexington was on hand for the D.Z. Frat Man's Classic.



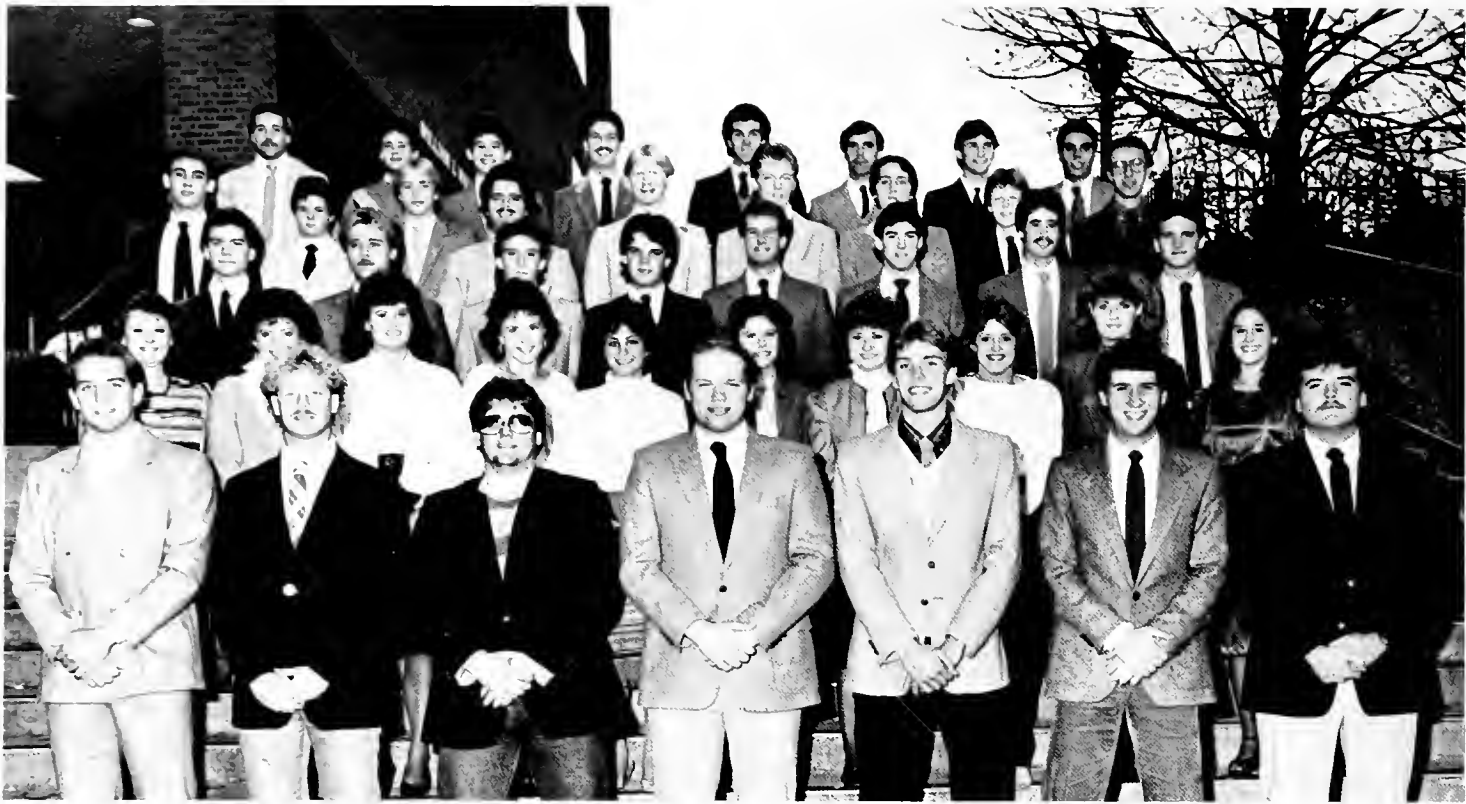

FIRST ROW: Jay Martin, Rush Chmn.; Pete Jones, Eric Brandenburg, Treas.; Gregory Zellner, Pres.; Tim O'Rourke, V.P.; Frederick Welch III; John D. Stewart. **LITTLE SISTERS:** Tammy Damron, Maria DeFilippo, Donna Wilson, Julie Stevens, Audrey Bortner, Reneé Plummer, Phyllis Smith, Vicki Gruber, Karen York, Stephanie Domanico. **THIRD ROW:** Todd LaFollette, Tommy Shouse, Chris Tucker, Kevin Smith, Jack Wade, Ken Simon, Donald Taylor, Lance Petty. **FOURTH ROW:** Erik Shultz, Roger Guffey, William Hoelscher, Daniel Cetrulo, Walt Wisnicky, Calvin Haughaboo, Ronald Trenkamp, Daniel Drake, Andrew Hoekzema. **BACK ROW:** Chris McKinley, Chris Oswald, Brian Smith, Scott Farrar, David Dale, Alan Hall, Rob Tompkins, Jeff Castle.

“Our chapter is very unified, in fact the pledges blend right in,” said Greg Zellner, President of . . .

Phi Kappa Tau

“Our chapter is very unified, in fact the pledges blend right in,” said Greg Zellner, President of Phi Kappa Tau.

“We don't have any trouble with pledges, they usually have a strong pledge class and that carries on when they become active,” added Zellner.

The brothers of Phi Kappa Tau have been busy as well as close. They have sponsored

Toys for Tots, participated in Cardinal Hill Telethon, and are very active in the Richmond Parks and Recreation in which they sponsor Little League tryouts.

The Phi Taus believe they are a social organization dedicated to academics, athletics, and total brotherhood.

“Unity is the best word for the Phi Taus,” said Zellner.

“We see what needs to be done and strive to accomplish it — together.”

Junior John Stewart, majoring in insurance, feels Phi Tau is something special. “They are the reason I went greek,” said Stewart. “They are your closest friends and also your brothers; they are both.”



Thompson

Left: The spirit of brotherhood is illustrated in the unity shown on the field and off it. Below: The Phi Taus gather numerous items as they try to be first in the D.Z. Frat Man Classic Scavenger Hunt.



Thompson





FRONT ROW: Michael Feeback, Donald Prindle, Mario Russo, Treas.; Dave Goodman, Pres.; Brian Koehler, VP; Donald Renneker, Sec.; Kevin Sinnette, Scott Shanklin. SECOND ROW: Brian Maggard, Paul Brewer, Robert Miller, Brent Richert, Stan Born, Bruce Rebalsky, John Burch, Dan Steely. THIRD ROW: Steve Barney, Tracy Kendrick, Mike Toole, Joe Walters, Andy Mays, Scott Tilton, Steve Mitchell, Chuck Mudd, Hoover Johnson. FOURTH ROW: Gary Miller, Bob Mullins, Larry Sanders, Doug Bailey, William Carey, Wayne Jones, David Kiem, J.M. Dunaway, C.K. Smith III, Mike McClellan.

“We don’t strive to be big, we work together as a group,”
said Dave Goodman, President of . . .

Pi Kappa Alpha

“We don’t strive to be big, but we work together as a group,” said Dave Goodman, President of Pi Kappa Alpha.

Goodman says he believes that as a group they are very unified.

“We are very close-knit. We don’t just look for guys that are ‘Our type’. We believe that because we are different we are closer as a group,” said Goodman.

Goodman also said he thinks the Pikes are something to be proud of.

“I guess you could call us the fraternity of champions. We usually set out to do something and accomplish it. We do get things done, it may be slow but we get the job done,” said Goodman.

The Pikes are pretty busy working on Pike’s Peak Week and other activities.

“We are working on even more involvement in Pike’s Peak Week. We’ve got the Dream Girl Pageant. We also work hard on this because it is our big event for the semester.

That’s why involvement is really important,” said Goodman.

“As President I really wanted to work on grades. Also, I wanted to put more work and emphasis on the Pike Pageant,” said Goodman.

Goodman summed up the semester by saying that “Everything went well and that my fraternity experience was really positive, and of course I wouldn’t have changed any aspect of it.”



Maples



Lambert



Lambert

Top: Camaraderie is the key word for these Pikes at the Homecoming parade in Richmond. **Left:** The Pikes participated in the S.A.E. County Fair held in the fall. **Above:** With a look of determination on their faces these three race to the finish line at the D.Z. Frat Man's Classic.





FRONT ROW: Ron Hartline, Kelly Montgomery, Kent Howell, Consul.; Nadine Hornack, Sweetheart; Chuck Maggard, Pro Consul.; Bill Buirley, Rush Chmn.; Bob Joles, Hist. **SECOND ROW:** Jeni Grau, April Russell, Laura Van Wagonan, Christi Ward, Kimberly Bennett, Leslie Williams, Lorraine Smith. **THIRD ROW:** Tony Sturgill, Little Sister Chmn.; Michael Sawyer, Mike McDonald, Tim Coleman, Michael Lanasa, Gene Fleming, Jeff Braun. **BACK ROW:** Brent Newby, Dennis Riddell, Chris Rector, Doug Hartline, Mark Robbins, Pat Armstrong, Bob Hart, Mark Harrison.

“We wanted to update our alumni program, take a lot of pledges, and raise a lot of money for our national philanthropy - we did it all,” said Kent Howell, President of

Sigma Chi

“We wanted to update our alumni program, take a lot of good pledges, and raise a lot of money for our national philanthropy — we did it all,” said Kent Howell, President of Sigma Chi Fraternity.

The brothers of Sigma Chi have excelled in everything they have endeavored to do this semester, “We now send

out alumni newsletters bi-annually and keep close record of our alumni,” said Howell. “Also, we had 23 pledges doing their best. We also were challenged by an alumni to raise money for the Wallace Village for Children, and he would match the contribution.”

The brothers of Sigma Chi raised \$1,500 for the cause,

and they were second in the nation in donations behind Ohio State University.

Ron Hartline, a senior public relations major from Tipp City, Ohio, feels the brothers of Sigma Chi are genuine. “Our mutual friendship extends to others as well as among ourselves.”



Thompson



Thompson



Maples

Above Left: Chuck Maggard, Mike Lanasa and Russ Young complete the checklist for the D.Z. Frat Man's contest. Above: Cathy Houston tightens Greg Long's blindfold during the D.Z. Frat Man's Contest. Below Left: Jeff Swinford and Mark Robbins prepare the knight with chicken wire for their version of the Homecoming float contest.





Thompson

FRONT ROW: Scott Haggard, Steven Baugh, Andy Baker, Eric Kreitz, V.P.; Jim Trousdale, Tim Thornsberry, Pres.; Chip Spencer, Treas.; Michael Asher, Bob Bianco, Dr. Dan Varney, Ad. **SECOND ROW:** Otto Spencer, Bruce Fraley, Russ Coleman, Jeff Shupe, Shade Frazier, Christoher Hawkins, David Jackson, Joseph. **THIRD ROW:** Paul Upchurch, David Fischer, Todd Pesavento, Kevin Jones, Brad Kisker, Michael Grant, Christopher Arnett, Douglas Asher, Bill Arbogast, Kevin Morgan, Greg Pitts. **FOURTH ROW:** Tracy Barker, Mark Galloway, Joseph Bishop, Jon Beasey, Mike Gambill, Scott Johnson, Tyler Payne, Eril Yatteau, Kelly Pile, Fred Arbogast. **BACK ROW:** Jim Phillips, Chip Brenner, David Craft, Robert Goeschen, Chuck Mastin, Greg Terry, Eric McGuffin, Frank Goins, George Skellie.

“As far as apathy goes we have made a big turn around,” said Tim Thornsberry, President of . . .

Sigma Alpha Epsilon

“As far as apathy goes we have made a big turn around,” said Tim Thornsberry, President of Sigma Alpha Epsilon.

Thornsberry said he feels that the change is due to membership.

“We lost a lot of guys, some graduated and some moved. This drew us closer together. You can really see that things are different,” said Thornsberry.

The S.A.E.s are also working on housing improvements

and their alumni program.

“We have 150 alumni on our list that keep in close contact with us. We send out a news letter with the input of our alumni about two times a year,” said Thornsberry.

“We are also currently working on improving our house. We were again, able to do this with the help of our alumni.”

“The S.A.E. little sister program is also being improved.”

“We went from 35 active sisters to 20. We are trying to

show people that the program is something to be proud of.”

“To do this we will keep the number of little sisters at 20. The only way new girls can enter is if someone graduates or leaves,” said Thornsberry.

Russ Coleman, a senior marketing major from Winchester, said he feels the S.A.E.s really make his college career.

“I really don’t think my college career would have been complete without the Es,” said Coleman.



Lambert

FRONT ROW: Vicki Carpenter, Beth Maurer, Kari Coleman, Kim Erschell, Pres.; Jill Bengue, V.P.; Robin Allgeir, Sec. **SECOND ROW:** Trina Hembree, Jeanie Wampler, Wendy Woelfel, Martha Flood, Jackie Hale, Carol Roberts, Stacy Petro, Andy Baker, Little Sister Chmn. **BACK ROW:** Chuck Mastin, Amber Callahan, Gillian Langley, Sheila Bradford, Wendy Jorensen, Cherie Mosley, Anita Ryan, Dr. Dan Varney, Adviser.



Thompson

Left: The S.A.E.'s won second place for originality in the football Homecoming parade. **Below:** Steve Baugh exemplifies the study aspect of the brothers of Sigma Alpha Epsilon.



Lambert





FRONT ROW: Brent Butler, Pledge Marshall; James Wallis, Lt. Commander, Perry Tussey, Eminent Commander; Don Broughton, Treas.; John Hacker, Rec. **SECOND ROW:** David Rearic, Kevin Costello, Civic Chmn; Greg Edmunds, Paul Miller, Nu Girl Chmn.; Craig Campbell, Tom Atkin. **THIRD ROW:** David Brown, Anthony Rogers, Marty Thompson, James Brosky, Bob Luby, Mike Whitehouse. **BACK ROW:** David Muth, Eugene Fox, David Carns, Rush Chmn.; Gregory Sizemore, Jim Vaught, Carter Northeutt.

“We’re unified. We really want to work on that, and I think we really have achieved it,” said Perry Tussey, President of . . .

Sigma Nu

“We’re unified, We really want to work on that, and I think we have really achieved it,” said Perry Tussey, President of Sigma Nu Fraternity.

Tussey felt besides unity, the Nus had to work on pledges. “We really tried to be visible on campus. Other than that we really tried to work on chapter size. We went from 22 to 27 and that is really good for us.”

The Nus are also active on and off campus. They visited

the Shriner’s Hospital and local nursing homes. Also, they sponsored a pool tourney and a-nut-and-bolt party.

Tussey also added that like any other group they had to work on campus image and visibility. “We really tried to be seen on campus. We knew who were brothers, but other people didn’t.” Tussey added.

Chip Bach, a senior from Chicago, and a major in police administration felt Sigma Nu

was an excellent choice for him. “When I pledged we had a house and I really looked for a group I could identify with. They were friendly and seemed sincere and ready to help out at any time,” Bach confided.

When asked if Bach thought he had made the right decision he said “yes” and said he would do it again.



THE LADIES OF SIGMA NU: Tammy Asher, Carla Hay, Jenny Taulbee, Susan Gorrell, Jill Garrison. **SECOND ROW:** Pam Smith, Edwina Herndon, Dale McGonigle, Beth Gorrell, Sharon Beumont. **BACK ROW:** Luticia Coyle, GERALYN Hutt, Laura Hiers, Anita Clare, Patty Adams.



Maples



Thompson

Left: John Hacker displays determination as he hurries for the finish line at the D.Z. Frat Man's Classic. **Above:** Bob Lusby, James Brosky, Perry Tussey, and Eugene Fox work together in the spirit that made Sigma Nu so unified.





FRONT ROW: R. D. Bell, K. L. Manon, Sec; G. K. Fielder, V.P.; J. T. Ingle, Pres.; J. L. Dean Treas.; J. E. Lytle. **SECOND ROW:** Michael Jacobson, Jennifer Sendeibach, Linda Rankin, Angie White, John Gross, Barry Arnold, Ann Wilson, Steve Sorg. **THIRD ROW:** Morris Blair, Vicnent Jones, Kathy Massey, Tina Rucker, David Sanders, Patrick McCoy, Greg Lutz, Lynn King, Greg Fugitt. **BACK ROW:** Tim Campbell, Jenny Roush, Pamela Newell, Monica Meder, Michael Bolton, Barbara Phillips, Jay Taylor, Scott Hawker, Mark Hicks.

“Think of us as big fish in a small pond. You don’t need numbers to do well,” said Joe Ingle, President of . . .

Sigma Pi

“Think of us as big fish in a small pond. You don’t need numbers to do well,” said Joe Ingle, President of Sigma Pi.

The Brothers of Sigma Pi prove that numbers are not important to be big on campus.

“This semester we have done pretty well. We have the number one ranking as far as grades for actives go and we were second in the number of points for the All-Sports Trophy.”

The Sigma Pis were short five points from being first and they have really had fun participating in the events and working together as a group.

The Brothers of Sigma Pi also show a great deal of

change in the past few semesters.

“We have worked on a lot of short-term goals as opposed to a few long-range ones. You know, people change and within a fraternity you have so much change, administration to administration, that you have to keep things running like a business or your image changes,” said Ingle.

Because the Sigma Pis are not large they feel they have an advantage over other groups.

“You have more of a chance to assume leadership roles, sometimes more than one role. You also assume more responsibility,” said Ingle.

Ingle said he feels that the goals such as grades and sports are something they set and worked toward and they have also worked on community service.

“We have been active in the local Meals on Wheels program and have helped in the Special Olympics and the United Way,” he said.

The Sigma Pis have changed a great deal and Ingle feels that it is definite progress.

“Right now being in the Fraternity is more of a rounded experience. We stress grades, athletics and brotherhood. What more could you ask from a fraternity?”



Thompson

Left: The Sigma Pi's float shows what cooperation and imagination can do as it rolls down Lancaster in the Football Homecoming Parade. **Below Left:** Keeping eyes closed and mind open this Sigma Pi listens to a few bits of last minute advice at the Delta Zeta Frat Man's Classic. **Below:** Keeping an eye on the target, it proves the hand is quicker than the eye at the Delta Zeta Frat Man's Classic.



Kuchle

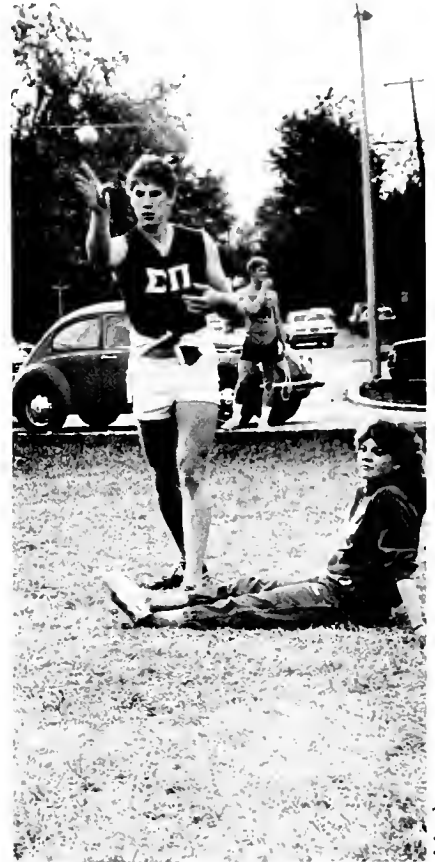

Maples





FRONT ROW: Todd Taylor, Pres.; Michael A. Bennett, V.P.; William Hodapp, Sec.; Brent Forthergill, Chaplain; Chris Niblock, Hist.; Stuart Morgan, Rush Chmn.; Chris Landers, Sgt. at Arms; Mike Brown, John Maddox, Jimmy Phoenix, Andy Mills, Todd Bagby, Steve Rogers, Tim Byron, Michael Bales, Alan Wilson, Robert Baker, Bruce Olendick, Randy Miller, Paul Snyder. **BACK ROW:** John Blankenbaker, Boo Kemper, Doug Hammonds, Verl Wilder, Tom Miller, Donny Herbert, Blake Dotson, Len Ellis, Shane Hollar, Jeff Serber, Scott Abney, Wayne Warning, Steve Morrison, Chris Pagel.

“We’ve been making progress in leaps and bounds,” said Todd Taylor, President of . . .

Tau Kappa Epsilon

“We’ve been making progress in leaps and bounds,” said Todd Taylor, President of Tau Kappa Epsilon.

“We really tried some inventive ideas. We are really on an upward swing,” said Taylor.

The Brothers of TKE have worked very hard this semester on both G.P.A. and their chapters size.

“We have tried to improve chapter size in accordance to the quality of the people we bring in,” said Taylor. “Out of 21 men we had 15 go active.”

Taylor said that their house was also a goal this semester.

“We used \$5,000 to improve

our house. We did some remodeling and the brothers worked very hard to keep the house looking good,” said Taylor.

Taylor also said that their fund raisers netted a lot in donations.

“We held a Special Olympics roadblock and in one day raised \$1,700. We also helped with the Special Olympics when some of the events were held at Maroon Lanes. We kept score and had a lot of fun,” said Taylor.

Sophomore Christopher Niblock majoring in journalism felt that as a transfer stu-

dent from Drexel University in Philadelphia, the chapter at the University was quite a change.

“Our chapter was pretty big at D.U. We had about 130 members there as compared to about 30 here. In a big city you can’t be as open with people as you can here. People here seem like they would give you the shirt off their back. People in the city really didn’t have time for things that you make time for here, like events and things of that nature,” said Niblock.



Lambert

FRONT ROW: Julia Bolton, Cathy Gaier, Karen McGuire, Rhonda Berry, Debbi MaGruder, Cyndi Due, Hope Goodlet, Laura Steele, Lisa Owens, Kim Murphy, Deanna Lippert, Sheila O'Brien. **SECOND ROW:** Leighan McKenzie, Robin Smith, Lynn Adrian. **BACK ROW:** Pam Woltenberg, Vicki Shadoan, Bethane Ditto, Jenny Meyers, Debbie Kerrick, Pam Phipps, Terri Nolan, Vonnie Aker, Mary Schroeder, Barb Neiser, Joan Gandusky.



Thompson

Maples

Left: Struggling to conquer their opponent in the DZ Frat Man Classic, the TKEs show their rigor. **Below:** Chris Niblock participates in the pie-eating contest at the D.Z. games.





FRONT ROW: Kenneth Rollins, Social Chmn.; Bernard Ernspiker, Pledge Marshall; Brian Dodge, Treas.; James Morrison, V.P.; Melanie McIntosh, Dream Girl; Scott Ford, Pres.; Kevin Payne, Sec.; Tate Carter. **SECOND ROW:** Daniel Miller, Randall Moore, John Osborne, Steve Bennett, J.J. Edwards, Guthrie Greene, Larry Creamer, Campbell Ryan. **THIRD ROW:** Kevin Stephens, Stephen Pyle, Bryan Stewart, John Ries, Jeff Coomes, Robert Steinmetz II, Thomas Rodd III. **BACK ROW:** Michael Hurd, Richard Burke, Robert Wright, Kenneth Basham, Jr., Scott Turner.

“We’ve really made a big turn-around. We are more visible on campus, are a tighter knit group, and had a successful rush,” said Scott Ford, President of . . . ,

Theta Chi

“We’re really made a big turn-around. We are more visible on campus, are a tighter knit group and had a successful rush,” said Scott Ford, president of Theta Chi Fraternity.

The Theta Chis are closer this year than in previous semesters. “We had a little trouble with clicks, most greek organizations do. We set out to become more aware of each other and to help each other in anyway,” said Ford.

Ford added that he believes he could ask anything of his brothers and they would be more than willing to help out.

The Theta Chis local philanthropy is the Cardinal Hill Hospital. They raised money for them and also spend an entire weekend cleaning out the Begley Drug’s Warehouse.

“We are a close group. I can really see a change in Theta Chi since I pledged four years ago,” Ford confided.

Steve Pyle, a new initiate,

feels that Theta Chi was his only clear choice. “I knew at least eight guys before I came through rush. I really thought I would fit in well with them,” Pyle added.

“We’ve spend a lot of time concentrating on the group as a whole,” said Ford “We went on camping trips and held rush workshops.”

“We really wanted to get our name known more on campus. I think we have achieved that,” said Ford.



Right: The Theta Chis act out their assigned animals in the S.A.E. County Fair. **Below Left:** A pie in the eye makes running hard as this Theta Chi dashes for the finish line at the S.A.E. County Fair. **Below:** Sometimes a game plan makes things easier as these two brothers decide who will participate in the last event at the S.A.E. County Fair.

Thompson



Thompson



Thompson





FRONT ROW: Craig Witt, Steve Kaminski, Social Chmn.; John Jennings, Sec.; David Hahn, V.P.; Jeff Browning, Pres.; Ron Hammond, Rush Chmn.; Mark Todd, Jerry Caldwell, Alumni Sec.; Brian Owens, Adviser. **SECOND ROW:** Daniel Waits, Jeff Goderwis, Dean Heibert, Carrie Barnes, Monique Adamson, Aaron McHargue, Wayne Young, Mark Baumann. **THIRD ROW:** David Miska, Scott Jesseman, Patrick Hirsh, Bradley Butler, Greg Jasper, Charles McDonald, Doug Dearing, Kane Flanary. **BACK ROW:** Rod Zimmerman, Dennis Hefner, Chuck DeGrella, Mark Smith, Ken Sanders, Brian Wiles, David Golden, Ricky Durbin, Jack Klotzback.

“We give new associates the chance to assume leadership roles in the fraternity early,” said Jeff Browning, President of . . .

Lambda Chi Alpha

“We give new associates the chance to assume leadership roles in the fraternity early,” said Jeff Browning, President of Lambda Chi Alpha.

“We really strived for participation and scholastics this semester, and because of chapter involvement we increased chapter size, G.P.A., and participation,” added Browning.

“Friendship would have to be the one word that describes

us best,” said Browning. “Because when you first join you have the opportunity to step directly into a leadership role, Browning confided.

The brothers of Lambda Chi Alpha have been busy with many community activities. A few of these are donating money to the Ronald McDonald House in Lexington, Air Band Contest and donate food to charities by sponsoring a so-

rority president kidnap.

Browning feels that the fraternity is unique in that the new “associates” are encouraged to assume leadership roles and are given the freedom to express themselves.

Ronald Hammond, a junior majoring in health care administration felt that the great thing is that the opportunity to lead is there, you only have to use it.

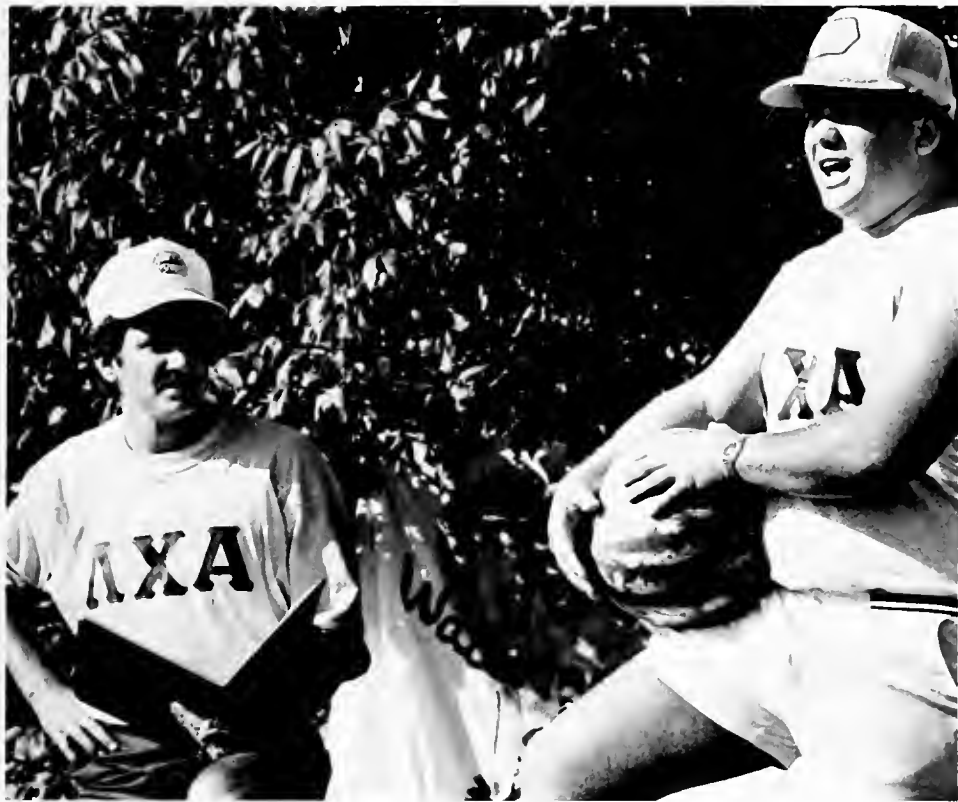

Thompson

Left: Jeff Browning gives participants instructions for their annual Watermelon Bust. Below: Pat Hirsch is checked to make sure he cannot see by his coach at the D.Z. Frat Man's Classic. Below Left: David Hahn concentrates on hitting the cup on Kane Flanary's head at the S.A.E. County Fair.



Thompson



Thompson







People

possess the dreams and strive to make them reality





Seniors

ABBOTT, DIANE K.
 ABELL, ANNE W.
 ABELL, PATRICIA L.
 ABNER, RENE
 ABNEY, JONATHON

Somerset, KY
 Lebanon, KY
 Lebanon, KY
 Cincinnati, OH
 Irvine, KY

ABSHER, JEFFREY
 ADDINGTON, CATHY G.
 ADKINS, TUCKER
 AGBOR, MARY D.
 AGBOR, YVONNE

Ewhank, KY
 Sandy Hook, KY
 South Shore, KY
 Cameroon, Africa
 Hazard, KY

AL-JODY, ABDULAH
 ALLEN, CINDY L.
 ALLEN, JANET
 ALLEN, MARK
 ALLGEIER, ROBIN. A.

Richmond, KY
 Hodgenville, KY
 Annville, KY
 Louisville, KY
 Louisville, KY

ALSGOOR, HANDI
 ALSIP, MARK
 ALTHAUSER, W. SCOTT
 ANDRUS, NICIA
 ANGEL, JANA

Najran, Saudi Arabia
 Corbin, KY
 Richmond, KY
 Springfield, OH
 Corbin, KY

ARBOGAST, FRED
 AREBALO, JOHN
 ARMSTRONG, JOANNA
 ARNETT, DAWN L.
 ARNOLD, SUZANNE

Richmond, VA
 Los Angeles, CA
 Bardstown, KY
 Milton, KY
 Milton, KY

ARVOLD, DAVID A.
 ASCHERMAN, BONNIE
 AVERBECK, TED
 BACH, LLOYD E.
 BADGETT, KENNETH M.

Clearwater, FL
 Richmond, KY
 Walton, KY
 Rousseau, KY
 Frankfort, KY





BAILEY, ELISSA M. Louisville, KY
 BAILEY, MELISSA JO Benham, KY
 BAIN, CASEY Berea, KY
 BAKER, ANDY Mt. Sterling, KY
 BAKER, CHRIS St. Petersburg, FL

BAKER EDDIE Richmond, KY
 BAKER, GWEN Richmond, KY
 BAKER, KEITH London, KY
 BALLARD, MARCIA Winchester, KY
 BARBER, STEVEN Canton, OH

BARGO, KATHY A. Parks Hills, KY
 BARKIE, CHAS Park Hills, KY
 BARNES, CHERI Richmond, KY
 BARNES, SHERRY Sizerock, KY
 BARNETT, JERRILYN L. Lewis Port, KY

BARTLETT, MELISSA Ft. Thomas, KY
 BASTIN, SAMUEL Richmond, KY
 BAUCH, ANNE E. Fairfield, CT
 BAUDENDISTEL, ALLYSON Bath, IN
 BAUMGARDNER, LISA LaGrange, KY

BEARDEN, JACKIE Edgewood, KY
 BEASEY, JON Shelbyville, KY
 BEATY, RANDY L. Albany, KY
 BEEBOUT, DAWNA Lexington, KY
 BELL, DOUGLAS Portsmouth, OH

BELLANCA, ELIZABETH Maysville, KY
 BELIUCCI, LISA Jeffersontown, KY
 BELVINS, DELLA R. Grayson, KY
 BEMISS, BRYAN Frankfort, KY
 BENDER, MICHAEL J. Arlington Hts., IL

BENNETT, DANITA Grove City, OH
 BENNETT, LAURA Springfield, OH
 BENTLEY, JEFFREY S. Taylorsville, KY
 BENTLEY, LISA A. Whitesburg, KY
 BETHARD, JAMES W. Camden, DE

BIDDLE, JOHN
 BIGESBY, ANTHONY H.
 BILBREY, TARA L.
 BISEL, FRED
 BISHOP, CAROL

Cincinnati, OH
 Washington, DC
 Winchester, KY
 Marshall, MI
 Winchester, KY



BISHOP, JOSEPH W.
 BISHOP, TERRI M.
 BISPING, PAMELA J.
 BLACK, LORRE
 BLACK, MARLENE

Taylor Mill, KY
 Harrodsburg, KY
 Richmond, KY
 New Holland, OH
 Georgetown, KY



BLACKWELL, NANCY
 BLANTON, KATHI
 BLEVINS, JANE
 BLEVINS, JONDA S.
 BLEVINS, STEPHEN

Winchester, KY
 Cumberland, KY
 Ashland, KY
 Ashland, KY
 Cumberland, KY



BLOEMER, VICKY
 BOAZ, PATRICIA
 BOBBITT, JEFF D.
 BOGGS, BASCIL K.
 BOGGS, DANNY

Georgetown, KY
 Buffalo, KY
 Lexington, KY
 Whitesburg, KY
 Louisville, KY



BOGGS, DAVID
 BOLIN, FLORENCE B.
 BOLLINGER, TONJA L.
 BOOTHE, JANET
 BORN, JOHN S.

Cincinnati, OH
 Cincinnati, OH
 Kettering, OH
 Rineyville, KY
 Signal Mtn., TN



BOWDY, KAY MARY
 BOWLING, JENNY
 BOWLING, LESLIE K.
 BOWLING, LESLIE Y.
 BOWLING, STEVE D.

Fort Thomas, KY
 Louisville, KY
 London, KY
 Manchester, KY
 Independence, KY



BOWLING, TRICIA
 BRADY, MAUREEN SHANNON
 BRAET, CAMMY
 BRANDENBURG, RENEE
 BRANDENBURG, SUSAN

New Haven, KY
 Louisville, KY
 Winnetka, IL
 Irvin, KY
 Beattyville, KY





BRANNON, MIKE J. Ft. Wright, KY
 BRASHEARS, PAMELA Whitesburg, KY
 BRAUN, ANNE Fort Thomas, KY
 BRAUNAGEL, LOIS Milford, OH
 BRENNAN, NANCY Clearwater, FL



BRENT, AMY C. Pewee Valley, KY
 BREWER, PAUL R. Cincinnati, OH
 BRIAN, BRADEN T. Louisville, KY
 BRINDLE, KIMBERLY Crestwood, KY
 BROCK, DENA Calvin, KY



BROCK, RALPH Nancy, KY
 BROCK, RICKY A. Stanford, KY
 BROCKMAN, BRAD Lebanon, KY
 BROCKMAN, GREGORY S. Sandi Gap, KY
 BROOKS, MARY E. London, KY



BROSKY, JAMES M. Louisville, KY
 BROWN, AMY LYNNETTE Louisville, KY
 BROWN, BOBBY Monticello, KY
 BROWN, COLLEEN M. Springfield, OH
 BROWN, DEBRA L. Henderson, KY



BROWN, DONYA Brodhead, KY
 BROWN, NANCY R. Louisville, KY
 BROWN, PAUL G. Louisville, KY
 BROWN, ROBERT L. Harrodsburg, KY
 BROWN, THOMAS Englewood, OH



BRUCE, LAURA E. Corbin, KY
 BRUINGTON, BARRY K. Hardinsburg, KY
 BRUMMETT, DONNIE Crab Orchard, KY
 BRYANT, MARTHA A. Danville, KY
 BRYANT, WILLIAM D. Williamsburg, KY



BUCHANAN, MARY E. Russell, KY
 BUCHER, MARY LEIGH Richmond, KY
 BUCHTER, GLENN Louisville, KY
 BUCK, JANET Williamsburg, KY
 BURCH, LORI Louisville, KY

BURCH, M. DONNA
 BURCH, RODNEY G.
 BURDINE, TAMMY
 BURTON, RALPH
 BURTON, DARLENE

Louisville, KY
 Middlesboro, KY
 Somerset, KY
 Whitley City, KY
 Waynesburg, KY

BURTON, KATHY
 BUSEY, MICHELLE
 BUSSER, DANIEL
 BUTCHER, GRISE
 BUTLER, BRENT M.

Columbia, KY
 Somerset, KY
 Centerville, OH
 Cincinnati, OH
 Independence, KY

BUTLER, DWIGHT
 BUTLER, DWIGHT K.
 BUTLER, ROBIN L.
 CABLE, JAMES W. III
 CAIN, DIANA

Marned, KY
 Kettering, OH
 Prospect, KY
 Campton, KY
 Owensboro, KY

CALDER, KARA JAN
 CALDWELL, GEORGE A. III
 CALDWELL, JERRY
 CALKIN, GAY LYNN
 CAMPBELL, ANGELA

Somerset, KY
 New York, NY
 Lexington, KY
 Louisville, KY
 Portsmouth, OH

CAMPBELL, STEPHEN
 CARREL, SANDRA LEE
 CARRENDER, LISA GAYE
 CARRICO, ARCHIE C.
 CARROLL, NATALIE

Hyden, KY
 Mount Carmel, IL
 Monticello, KY
 Louisville, KY
 Mount Vernon, KY

CARY, WILLIAM
 CASE, SALLY L.
 CASEY KEVIN
 CASEY, NORMA
 CASHILL, STEPHEN J.

Buffalo, NY
 Centerville, OH
 Louisville, KY
 Lawrenceburg, KY
 Springfield, OH

CASPER, JOHNNY
 CASTLE, MISSY
 CASTON, LEAH S.
 CAULIN, JACKIE
 CERRA, TINA

Louisville, KY
 Baxter, KY
 South Williamson, KY
 Southglens Falls, NY
 Charleston, WV





CHANEY, REBECCA Oxford, OH
 CHEROL, CATHY Louisville, KY
 CHILDRESS, EDYTH R. Flint, MI
 CHILTON, JESSICA L. Springfield, OH
 CISSELL, LISA A. Loretto, KY

CLARK, BRIAN S. Lima, OH
 CLARK, DAVID Frankfort, KY
 CLARK, LISA G. Louisville, KY
 CLARK, LORI Leitchfield, KY
 CLARK, THOMAS Monticello, KY

CLARK W. JOE North Lauderdale, FL
 CLAYWELL, LYNN Burkesville, KY
 COCHRAN, KAREN L. Lebanon, OH
 COCHRAN, YOLANDA Richmond, KY
 COFFEY, TAMARA S. Mount Vernon, KY

COFFMAN, CHRIS H. Liberty, KY
 COFFMAN, TARA Lexington, KY
 COLE, LACINDA Lexington, KY
 COLE, REBECCA Berry, KY
 COLEMAN, JAMES Lexington, KY

COLEMAN, MAURICE Louisville, KY
 COLLINS, JOHN T. Richmond, KY
 COLON, MANUEL Barranquitas, PR
 COMBA, ANTHONY London, KY
 COMBS, DON JR. Richmond, KY

COMBS, RITA F. Jackson, KY
 COMBS, THERESA Cincinnati, OH
 CONNER, DERRICK Cynthiana, KY
 CONNER, LISA M. Aaron, KY
 CONWAY, JILL Maysville, KY

COOMER, REGINA Somerset, KY
 COOMES, MICHAEL Bardstown, KY
 COPLEY, COHEN Forest Hills, KY
 CORNETET, DEBBIE Cincinnati, OH
 CORNMAN, DUDLEY S. Owenton, KY

CORRELL, LISA L.
 CORUM, JO ANN
 COSBY, SYLVIA L.
 COSTANZO, JOHN
 COUCHOT, JOHN T.

Paris, KY
 Manchester, KY
 Louisville, KY
 West Desmoines, IA
 Russell, KY

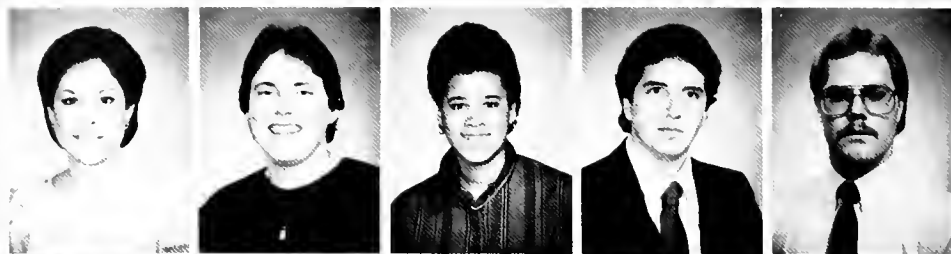

COULTER, GREG H.
 COULTER, LINDA
 COURTS, JONI R.
 COURTWRIGHT, CAROLE
 COVINGTON, ROTHEL K.

Lawrenceburg, KY
 Lawrenceburg, KY
 Morehead, KY
 Liberty, KY
 Louisville, KY



COX, CHARLOTTE ANN
 COX, LARRY A.
 COX, ROBIN
 COX, SHARON
 COX, TERRI J.

Waco, KY
 Harrogate, TN
 Corbin, KY
 Versailles, KY
 Covington, KY



CRADLER, LISA
 CRAFT, DAVID
 CRAFT, JOE
 CRAIG, YVONNE D.
 CRAWFORD, ALICE F.

Aurora, IN
 Albany, KY
 Lexington, KY
 Danville, KY
 Science Hill, KY



CRAWFORD, TERESA
 CREECH, ANNA M.
 CRENSHAW, JUNE
 CRESS, GREG
 CRIDER, AMY

Springfield, KY
 Hogenville, KY
 New Castle, KY
 Berea, KY
 Loyall, KY



CRIDER, BETH
 CRISOLOGO, CAROL L.
 CROSS, EULENE K.
 CROSS, JUDY
 CROUCH, PAM

Loyall, KY
 Harlan, KY
 Cincinnati, OH
 Liberty, KY
 Mt. Washington, KY



CROWDEN, MICHAEL
 CRULEY, MARK
 CRUMBIE, TIMOTHY L.
 CUMMINS, ELIZABETH A.
 CURTIS, RODNEY M.

Richmond, KY
 Erlanger, KY
 Paris, KY
 Somerset, KY
 Independence, KY





CURTIS, TARA S. Independence, KY
 DAGES, DEANNA Louisville, KY
 DAHL, APRIL Bardstown, KY
 DALE, DAVID Elizabethtown, KY
 DALTON, JOHN T. Monticello, KY



DALTON, TRACY L. Jackson, KY
 DANIELS, JEFFREY Elkins, WV
 DARST, GREG A. Louisville, KY
 DARST, KATHLEEN M. Louisville, KY
 DAUGHERTY, MARLENE Stearns, KY



DAVENPORT, RHONDA J. Richmond, KY
 DAVIDSON, JANE Richmond, KY
 DAVIDSON, TRACY Pendleton, KY
 DAVIS, DELPHIA Louisville, KY
 DAVIS, RONALD Richmond, KY



DAVIS, TERESA R. Harrodsburg, KY
 DAWSON, PENNEY L. Greenville, OH
 DEAN, JEFF Fernandina Beach, FL
 DEAN, LEIGH ANGELA Harrodsburg, KY
 DEBROOMEN, CHARLOTTE Williamstown, KY



DEHART, MICHAEL L. McKee, KY
 DEITZ, DENNIS D. Findley, OH
 DELIUS, GUY Louisville, KY
 DELUSE, NANCY J. West Chester, OH
 DENNY, CHRISTY P. Lancaster, KY



DERNOVSHEK, JOYCE Berea, KY
 DERRINGER, DAVID Liberty, KY
 DESAI, KAMINI D. Richmond, KY
 DICK, ANNETTE M. Science Hill, KY
 DICK, MICHELE C. Mount Vernon, KY



DICK, MICHELLE K. Science Hill, KY
 DICKEN, DOUGLAS W. Burkesville, KY
 DINCIL, CALVIN Hamilton, OH
 DOLACK, REBECCA Louisville, KY
 DOOLEY, MARY R. Louisville, KY

DORAN, DEBORAH S. Villahills, KY
 DOSTER, SHERI Cincinnati, OH
 DOTSON, TAMERA Prestonsburg, KY
 DOUGLAS, JUDY Danville, KY
 DOWDY, LINDA Indianapolis, IN

DOWNEY, JEFF Bethlehem, KY
 DOWNING, PATRICIA J. Middletown, OH
 DOYLE, STUART Winchester, KY
 DRESSMAN, MONICA D. Erlanger, KY
 DUGGAN, DEBRA Ravenna, KY

DUNAWAY, JERRY L. Louisville, KY
 DUNCAN, ALICIA Sturgis, KY
 DUNCAN, ANN T. Louisville, KY
 DUNCAN, BOB Louisville, KY
 DUNCAN, KRISTIN Milford, OH

DUNCAN, LISA North Huntington, PA
 DUNCAN, LORI Richmond, KY
 DUNN, LINDA L. Burgin, KY
 DURHAM, KELLEY Richmond, KY
 DURNAM, MARY Yosemite, KY

DUSLEY, MIKE Glasgow, KY
 DYER, CARA N. Richmond, KY
 DYERHOUSE, FRANKLIN L. Crab Orchard, KY
 EADS, DOUGLAS Windsor, KY
 EASLEY, MELINDA G. Marion, KY

EATON, MARK E. Corbin, KY
 EDDIB, ALI A. Tripoci, Libya
 EDGINGTON, BRUCE Stanford, KY
 EDWARDS, BRENDA Mitchellsburg, KY
 EGBERS, DAN Fort Wright, KY

EGERTON, CHARLES Bedford, KY
 EGLIAN, CYNTHIA L. Fort Thomas, KY
 ELLIOTT, AMY Stanford, KY
 ELLIOTT, GINA Stanford, KY
 ELSWICK, DOUG Elkhorn City, KY





EPPERSON, TERESA Winchester, KY
 ERSCHELL, KIM L. Fort Thomas, KY
 ERWIN, KELLY Indianapolis, IN
 ESTEPP, TRACY Paintsville, KY
 ESTES, TAREN Paris, KY

ETHERINGTON, PATTI Versailles, KY
 ETLING, SUSAN Batavia, OH
 FARLER, ROBIN C. Wendover, KY
 FARMER, PAMELA K. Barbourville, KY
 FAULKNER, DIANE Louisville, KY

FEGER, DIANE Louisville, KY
 FELTNER, PAUL R. II London, KY
 FIELDER, GREGORY K. Monroe, OH
 FIGLESTHALER, ELLEN Sciotoville, OH
 FILYAN, ROXANNE M. Rineyville, KY

FINCHER, ANDRE C. South Bend, IN
 FISHER, ROBIN L. Louisville, KY
 FITCH, CANDICE Richmond, KY
 FLANERY, LORY Arvada, CO
 FLANERY, SHERRY A. Martin, KY

FLEU, FRANK WINSTON Bristol, VA
 FLOYD, BARBARA Danville, KY
 FLOYD, TRACYE L. Shelbyville, KY
 FLYNN, MONNA Bronston, KY
 FOLEY, MICHAEL E. Bernstadt, KY

FONDA, NAOMI Radliff, KY
 FOOKS, MARY Benton, KY
 FORD, TREV B. Richmond, KY
 FORWARD, NANCY Centerville, OH
 FOUTS, KAREN London, KY

FOX, PHIL Barbourville, KY
 FOX, SUSAN Louisville, KY
 FRANK, YVETTE Louisville, KY
 FRAZIER, SHADE III Whitesburg, KY
 FREEMAN, SHERRIE STEPP Irvine, KY

FRENCH, RON G.
 FROST, JACKIE M.
 FROST, LISA
 FRYBERGER, JAMIE
 FUGATE, STELLA

Louisville, KY
 Louisville, KY
 Louisville, KY
 Louisville, KY
 Gauge, KY



FULTZ, COLLEEN
 GABBARD, BECKY
 GAFFNEY, RALPH M.
 GAIER, CATHY
 GALLOWAY, SCOTT

Louisville, KY
 Ashland, KY
 Lancaster, KY
 Huber Heights, OH
 Cincinnati, OH



GAMBREL, JAMES F.
 GASH, TRENT
 GAVIN, MARY
 GEHRINGER, CHERYL A.
 GIBSON, MARIAN

Pineville, KY
 Harrodsburg, KY
 Annandale, VA
 Wilmington, OH
 Lancaster, KY

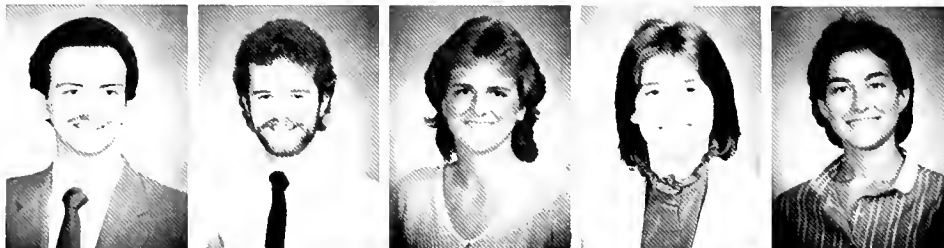

GILBERT, CHERYL
 GILBERT, MELISSA
 GILKEY, MICHAEL W.
 GILLESPIE, CHARLOTTE,
 GILLIS, LESLIE G.

Corbin, KY
 Lebanon, KY
 Louisville, KY
 Irwin, PA
 Bloomfield, KY



GILREATH, AMY
 GLASS, KATHRYN
 GLENKLER, DAWN M.
 GLENKLER, KRISTA
 GOCKEL, NANCY J.

Church Hill, TN
 Owensboro, KY
 Hebron, KY
 Hebron, KY
 Beavercreek, OH



GOERSCHLER, JEANETTE
 GOHMANN, DIANE
 GOHMANN, KAREN
 GOOD, DORSEY H. JR.
 GOODE, HAL B.

Georgetown, KY
 Richmond, KY
 Louisville, KY
 Owingsboro, KY
 Springfield, KY



GOODE, JOAN R.
 GOODMAN, RHONDA M.
 GRAESE, KAREN B.
 GRAHAM, MARY BETH
 GRAY, ABBI L.

Frankfort, KY
 Ft. Wright, KY
 Radcliff, KY
 Louisville, KY
 Louisville, KY





GRAY, MELINDA Paintsville, KY
 GRANT, DOUGLAS Lexington, KY
 GREEN, GWENDOLYN Hopkinsville, KY
 GREEN, PHILIP P. Louisville, KY
 GREENE, BILLY Corbin, KY



GREENE, JANET Louisville, KY
 GREENE, PAUL London, KY
 GREENE, SHARON Hopkinsville, KY
 GREENWELL, DIANNE Bardstown, KY
 GREER, MARLENE Corbin, KY



GRICE, ROBERT Vandalia, OH
 GRIFFIS, MAUREEN Vergennes, VT
 GRIFFITH, JOHNNY Wooton, KY
 GROSS, JOHN D. Ft. Wright, KY
 GRUBER, VICKI L. Arcanum, OH



GUE, LUCRETIA Louisville, KY
 GUINN, MARY D. Monticello, KY
 GUSTIN, MICHELLE Overland Park, KS
 HACK, MARY ANN Louisville, KY
 HAIL, TANA J. Campbellsville, KY



HALL, CLAUDIA SUE Hazel Green, KY
 HALL, KATHY Woodbine, KY
 HAMILTON, CHUCK L. Lebanon, KY
 HAMILTON, ETHEL Berea, KY
 HAMILTON, JANE E. Hamilton, OH



HAMILTON, LAURA R. McDowell, KY
 HAMILTON, PHILLIP Louisville, KY
 HAMPTON, ROBERT S. Louisville, KY
 HAMPTON, SUSIE Barbourville, KY
 HANEY, MARCIA L. Bedford, KY

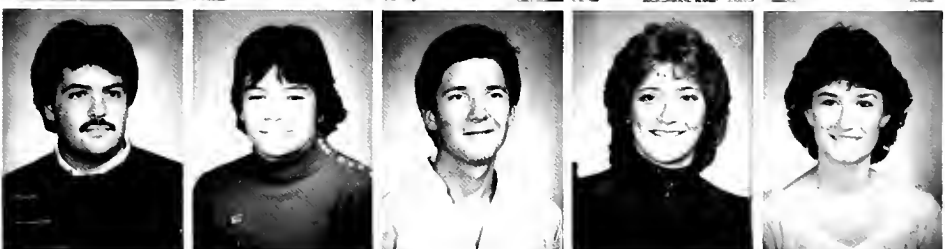

HANKS, ROBERT R. Lawrenceburg, KY
 HANLEY, PATRICIA M. Louisville, KY
 HANSFORD, MARK Liberty, KY
 HANSON, DENISE Andover, OH
 HARGROVE, LINDA Crawfordsville, TN

HARLOW, DEBBIE
 HARLOW, PAULA
 HARMON, PHILLIP
 HARP, RICHARD W.
 HARRIS, SANDY L.

Cynthiana, KY
 Ekron, KY
 Bedford, KY
 Corbin, KY
 Paris, KY



HARRISON, LISA A.
 HARROP, ALLISON
 HART, ERIC H.
 HARTLAGE, THOMAS
 HASBROCK, KRISTEN

Irvine, KY
 Brandenburg, KY
 Corbin, KY
 Louisville, KY
 Lexington, KY



HASTINGS, JULI
 HATFIELD, MIKE
 HAUGHABOO, TANJA
 HAYS, BRUCE
 HAZLETT, CLAUDIA

Owensboro, KY
 Danville, KY
 Maysville, KY
 Sommersville, KY
 Louisville, KY



HEAD, STANLEY JR.
 HEDGES, SUSAN C.
 HELLMANN, MICHELE
 HENDERSON, REGINA F.
 HENNESSEY, ALICIA M.

Frankfort, KY
 Shelbyville, KY
 Edgewood, KY
 Georgetown, KY
 Augusta, KY



HENSLEY, DEBBIE
 HENSLEY, KELLY
 HENSLEY, ROBERT
 HENSLEY, SHERRY
 HENSON, ROBERT

Manchester, KY
 Loyall, KY
 Louisville, KY
 Louisville, KY
 Paintsville, KY



HERKAMP, DAVID
 HESS, DEBORAH L.
 HETTINGER, LINDA C.
 HETTINGER, RICHARD L.
 HIATT, KIMBERLY

Lexington, KY
 Lexington, KY
 Louisville, KY
 Louisville, KY
 Mt. Vernon, KY



HICKS, MELISSA E.
 HICKS, SHEILA
 HILL, BELINDA
 HILL, CYNTHIA
 HILL, PHILLIP

Augusta, KY
 Richmond, KY
 Glasgow, KY
 Bedford, KY
 Snowhill, NC





HINTON, LU ANN Louisville, KY
 HISLE, BECKY J. Winchester, KY
 HITE, HUGH E. Frankfort, KY
 HITE, JOHN Bardstown, KY
 HOAGLAND, KATHY Richmond, KY

HOBBS, ANGELA M. Louisville, KY
 HODGES, MARK A. Winchester, KY
 HOFFMAN, MARILYN Louisville, OH
 HOGREFE, ANA Sandusky, OH
 HOLBROOK, CARRIE Jackson, KY

HOLCOMB, DAVID E. South Portsmouth, KY
 HOLLARS, REBECCA M. Monticello, KY
 HOLLIDAY, JAMES Moores Hill, IN
 HOLMES, MARK Ashland, KY
 HOLT, DAVID Middletown, NY

HOLT, LAURA B. Columbia, KY
 HORN, KATHY Paintsville, KY
 HORNACH, NADINE Fort Myers Beach, FL
 HOUCK, MICHAEL A. Kettering, OH
 HOWARD, MICHELLE New Haven, KY

HOWARD, SANDY Nicholasville, KY
 HOWELL, KENT D. Richmond, KY
 HOY, JACQUELINE B. Monticello, KY
 HUDSON, GLENN Milton, KY
 HUESING, STEVEN R. Burlington, KY

HUFF, RUBY L. Naples, KY
 HUGHES, ANN Irvine, KY
 HULETT, TERESA A. Lancaster, KY
 HUMPHREY, JACQUELINE Jacksonville, NC
 HUNDLEY, MARK B. Lebanon, KY

HUNKEMOELLER, ANN Fort Mitchell, KY
 HUNT, WANDA Lexington, KY
 HUNTER, GREGORY Albany, KY
 HURLBURT, SCOTT Louisville, KY
 HURT, DAVID Frankfort, KY

HUTCHINSON, HENRY
 INGLE, J. T.
 INGRAM, DIANNE
 INGRAM, SANDY E.
 INMAN, JAMES

Flat Woods, KY
 Springfield, OH
 Frankfort, KY
 Ravenna, KY
 Cincinnati, OH



ISAAC, DEBBIE
 ISAACS, NORMA
 ISOM, REGINA
 ISREAL, SHARON L.
 IVERS, DIANA

South Charleston, WV
 McKee, KY
 Manchester, KY
 Tipp City, OH
 Fairfield, OH



JACKSON, DAVID B.
 JACOBS, JAMES C.
 JARVIS, JAMIE
 JASPER, BARBARA
 JEFFRIES, RENE L.

Corbin, KY
 Louisa, KY
 Ashland, KY
 Newport Richey, FL
 Louisville, KY



JENKINS, KAREN M.
 JENKINS, LORI A.
 JOHNSON, BARBARA L.
 JOHNSON, ELIZABETH
 JOHNSON, JANET G.

Rineyville, KY
 Louisville, KY
 McKee, KY
 Somerset, KY
 Richmond, KY



JOHNSON, TERRI
 JOHNSTON, DOUG R.
 JOHNSTON, SHARON
 JOHNSTON, T. EDWARD
 JONES, CYNDIE

Richmond, KY
 Lancaster, KY
 Alexandria, KY
 Russell, KY
 Tampa, FL



JONES, CYNTHIA K.
 JONES, MARY
 JONES, PAUL R.
 JONES, PHILIP E.
 JONES, REGINA

Gray, KY
 Sharpsburg, KY
 Borden, IN
 Richmond, KY
 Ashland, KY



JONES, STEVEN
 JONES, TERESA
 JONES, TISH
 JONES, VERONICA M.
 JOOS, JOAN R.

Georgetown, KY
 Midway, KY
 Corbin, KY
 Paris, KY
 Lancaster, OH





JUSTICE, NOELLA
 KAIL, GARY W.
 KAPP, GINA M.
 KARSNER, DOTTIE
 KEATING, JAMES

Mt. Vernon, KY
 Radcliff, KY
 Nicholasville, KY
 Frankfort, KY
 Bel Brooke, OH



KEEL, JANET
 KEELING, MICHAEL
 KEHL, LINDA
 KEITH, FREDDIE
 KELLEY, DEBBIE S.

Edmonton, KY
 Louisville, KY
 Louisville, KY
 Manchester, KY
 Somerset, KY



KELLY, SHERRY
 KELSEY, CINDY
 KENNEDY, JOHN W. C.
 KERBAUGH, RICHARD S.
 KESSLER, KURT R.

Ashland, KY
 Russell Springs, KY
 Sonora, KY
 Danville, KY
 Louisville, KY



KEYSER, DANIEL
 KIDD, KIMBERLY
 KIDD, MELISSA A.
 KILGALLIN, ANGELA
 KINCAID, CAROLYN W.

Richmond, KY
 Richmond, KY
 Milford, OH
 Catlettsburg, KY
 Somerset, KY



KING, LYNN MARIE
 KING, TERRI
 KIRKLAND, TODD
 KISTNER, TAMARA
 KLEIN, MARY GENE

Louisville, KY
 Harrodsburg, KY
 Louisville, KY
 Williamsburg, KY
 Louisville, KY



KNIGHT, LISA D.
 KNOX, RONNIE
 KNOX, WILMA JO
 KORB, JOSEPH A. F.
 KRAMP, ROBERT E.

Danville, KY
 Stanton, KY
 Stanton, KY
 Hollywood, FL
 Danville, KY



KUHN, EDDIE
 LANCASTER, DONNA
 LANE, JANELLE
 LANTRIP, DALE
 LAWRENCE, LARRY

Cincinnati, OH
 Vine Grove, KY
 Nancy, KY
 Princeton, KY
 Louisville, KY

LEACH, THOMAS A.
 LEAGUE, RENEE
 LEE, CHRISTY R.
 LEE, CRYSTAL
 LEE, JENNIFER

Flatswoods, KY
 Frankfort, KY
 Louisville, KY
 Loyall, KY
 Albany, KY



LEE, MELODY
 LEHMAN, MELANIE
 LENTINI, GINA
 LEONARD, PATRICK S.
 LEOPOLD, VINCE

Loyall, KY
 Erlanger, KY
 Shelbyville, KY
 Hershey, PA
 Bellevue, KY



LEWIS, RHONDA
 LIFE, MARD D.
 LINDSAY, MARY BETH
 LIPPERT, LEANN
 LITTERAL, JEFF

Richmond, KY
 Beverly, KY
 Springfield, OH
 Frankfort, KY
 Corbin, KY



LITTLEFIELD, DONNA
 LOGAN, MAXINE M.
 LONDEREE, MARILYN
 LONG, G. TIMOTHY
 LONG, JANET

Louisville, KY
 Richmond, KY
 Charleston, WV
 Louisville, KY
 Richmond, KY



LONG, JILL
 LONG, SHERRI L.
 LOUTHAN, BONNIE J.
 LOVE, MARGARET
 LOVELACE, JAMES E.

McConnell, WV
 Lancaster, KY
 London, KY
 Radcliffe, KY
 Lapeer, MI



LUCAS, BECKY
 LUGGETT, KIM
 LUSBY, BOB
 LUTTRELL, JOSEPH R.
 LYKINS, KELLY

Eminence, KY
 Lebanon, KY
 Owenton, KY
 Washington, KY
 Westchester, OH



LYNCH, AMY J.
 LYNN, MICHAEL
 LYONS, MARCIA L.
 MALEY, NANCY B.
 MALONEY, VERA J.

Charleston, WV
 Turners Station, KY
 Pleasureyville, KY
 Elmere, KY
 Winchester, KY





MANN, AUGUSTA A. Salyersville, KY
 MANN, PAULA Salyersville, KY
 MANN, SHANNON Louisville, KY
 MARCHAND, KENNY Valley Station, KY
 MARCUM, ALLEN Corbin, KY



MARCUM, ANITA Winchester, KY
 MARSHALL, CATHY Frankfort, KY
 MARSHALL, KAREN E. Bardstown, KY
 MARTIN, EDWARD Louisville, KY
 MARTIN, GENTRY Danville, KY



MARTIN, PAUL Winchester, KY
 MARTIN, SHERRY Mt. Sterling, KY
 MASCHINO, LARRY New Castle, KY
 MATTINGLY, T. SCOTT Bardstown, KY
 MAY, CARRIE A. Danville, KY



MCAFEE, JEFFREY L. Mt. Washington, KY
 MCCOIG, HAL Georgetown, KY
 MCCORMACK, ROBERT Danville, KY
 MCCrackEN, TRIP Louisville, KY
 MCGHEE, KATHY Caneyville, KY



MCGILL, MARY LaGrange, KY
 MCGONIGLE, DALE E. Clay City, KY
 MCGRADY, COLLEEN Tipp City, OH
 MCINTYRE, PAM Ewing, KY
 MCKEE, EVA Richmond, KY



MCKNIGHT, KELLY Fairdale, KY
 MCKNIGHT, MATT R. Erlanger, KY
 MCLEAN, LAIRD C. Scarb Ontario, Canada
 MCMANUS, LORI Florence, KY
 MCMILLAN, BERTIS T. Richmond, KY



MCMILLAN, JACQUELINE Richmond, KY
 MCNEW, IVY Berea, KY
 MEADINGS, JEFFREY D. Paintsville, KY
 MEINHART, CHRIS Richmond, KY
 METZGER, MARGARET M. Florence, KY

MEYER, TIMOTHY
 MIEURE, KELLI
 MIKEL, BEVERLY
 MIKIES, SHERRY
 MILLER, ANGIE

Fort Mitchell, KY
 Findlay, OH
 Richmond, KY
 McCarr, KY
 Shelbyville, KY

MILLER, BETH
 MILLER, GARY
 MILLER, KEVIN
 MILLER, LISA
 MILLER, MARK T.

Winchester, KY
 Lexington, KY
 Dayton, KY
 Mount Olivet, KY
 Mount Olivet, KY

MILLER, PAMELA A.
 MILLER, SHANA
 MINGS, DOUG
 MIRACLE, SUSAN J.
 MITCHELL, EVELYN M.

Richmond, KY
 Louisville, KY
 Richmond, KY
 Pineville, KY
 Paintsville, KY

MITCHELL, KIMBERLY G.
 MITCHELL, MARSHA
 MOBLEY, JOAN
 MOFIELD, ANNETTE
 MOLES, BOB

Georgetown, KY
 Flemingsburg, KY
 Manchester, KY
 Science, Hill, KY
 Xenia, OH

MOLONY, DAVID
 MONROE, BARI LEE
 MONROE, BARRY
 MOODY, WYATT
 MOORE, MELVA

Villa Hills, KY
 Winchester, KY
 Lexington, KY
 Sulfur, KY
 Frankfort, KY

MOREHEAD, SUSAN A.
 MORELAND, LISA
 MORGAN, KEITH
 MORRIS, DANITA K.
 MOSELY, LORI A.

Hebron, KY
 Louisville, KY
 Versailles, KY
 Cecilia, KY
 Lexington, KY

MOSLEY, AMY
 MOUSSA, BALAWI S.
 MOWRY, TODD P.
 MOYNAHAN, GRETCHEN
 MURPHY, VELINA J.

Hyden, KY
 Databuk, Saudi Arabia
 Camden, OH
 Cincinnati, OH
 Liberty, KY





MURRAY, LISA V. Richmond, KY
 MURRAY, SHERRI L. Dayton, OH
 MUTH, DAVID M. Somerset, KY
 MUTHLER, PAULA Louisville, KY
 NEAL, PAMELA Stanton, KY



NEELEY, CARLA S. London, KY
 NEGLEY, MARSHA Lacerter, KY
 NELEIGH, LYNN N. Cincinnati, OH
 NEWBY, LEESA Harrodsburg, KY
 NEWPORT, KIM Pineville, KY



NICHOLSON, MIKE Richmond, KY
 NIEBANCK, MARKUS B. New York, NY
 NIXON, BETH Mt. Sterling, KY
 OAKS, HYMAN R. Jeffersonville, KY
 O'BANNON, ARTHUR L. JR. Louisville, KY



O'BROFF, KENNETHA Flatwoods, KY
 O'BRYAN, MICHELLE M. Louisville, KY
 O'DANIEL, MARK Lexington, KY
 OHERN, SUSAN Goshen, KY
 OROURKE, TIM R. Louisville, KY



OSBOURN, LORI A. Louisville, KY
 OSCHWALD, DAWN Versailles, KY
 OSTRANDER, REBECCA Louisville, KY
 OWENS, JAMI M. Winchester, KY
 OWENS, T. Waco, KY



OWENS, TAMMY S. Liberty, KY
 PACKETT, ANNETTE Harrodsburg, KY
 PADGETT, WYNONA S. Somerset, KY
 PALMER, PAM Lima, OH
 PARIS, DOUGLAS A. Louisville, KY

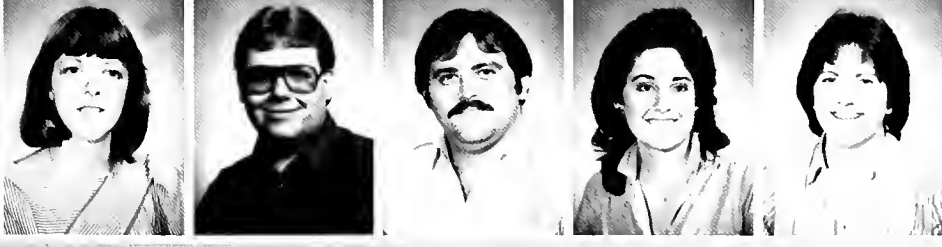

PARKE, BETTY L. Richmond, KY
 PARKS, DARRELL L. Bloomfield, KY
 PARMAN, LYNN G. Lily, KY
 PATSTIAVOS, TINA Van Wert, OH
 PATTERSON, CHERI A. Allen, KY

PATTERSON, DEBORAH K. Louisville, KY
 PATTERSON, JEFFREY Nancy, KY
 PATTERSON, JULIE Houston, TX
 PATTERSON, RICK Dunnville, KY
 PATTERSON, SUZANN Flat Lick, KY



PATTON, JAMES W. Campbellsville, KY
 PATTON, MARY Jeffersonville, OH
 PAULEY, DAVID Laura, KY
 PAYNE, PHILLIP M. JR. Louisville, KY
 PAYNE, TERESA K. Corinth, KY



PENNINGTON, DEBORAH Liberty, KY
 PENROD, MICHAEL A. Xenia, OH
 PEQUIGNOT, ANETTE Springfield, OH
 PESAVENTO, TODD E. Richmond, KY
 PETERS, LORI A. Westchester, OH



PETERSON, AMY Charleston, WV
 PETERSON, ANN Loretta, KY
 PETTIT, GINA L. Falmouth, KY
 PETTIT, MIKE Prospect, KY
 PFERFER, PEGGY Chevy Chase, MD



PHILLIPS, ELIZABETH A. Middletown, OH
 PHILLIPS, RICHARD T. Lexington, KY
 PIKE, THERESA Bardstown, KY
 PINKSTON, DENNIS Springfield, KY
 PLANT, ROBERT A. JR. Coventry, CT



PLUMMER, RENEE Union, KY
 POWELL, TERESA Richmond, KY
 PRESSLER, MATTHEW G. Cincinnati, OH
 PRESTON, GREGORY Richmond, KY
 PRICE, ALISSA R. Crab Orchard, KY



PRICE, DIANE M. Louisville, KY
 PRICE, KENNETH Greenville, KY
 PRICE, ROBIN Greenville, KY
 PRICE, W. TIMOTHY Shepherdsville, KY
 PRINGLE, STANLEY E. Rochester, NY





PROCACCINO, JOSEPH
 PROCTOR, CYNTHIA
 PROCTOR, ROB
 PROP, LISA F.
 PRUEITT, NATHANIEL J.

Fairfield, OH
 Shelbyville, KY
 Lima, OH
 Cincinnati, OH
 Sulphur, KY



PRUITT, DIANA
 PRUNTY, DARRELL H.
 PUCKETT, CHERYL
 PUCKETT, SHERRY
 PULLUM, PAMELA

Fairfield, OH
 Louisville, KY
 Danville, KY
 Winchester, KY
 Clover Port, KY



QUIGLEY, DENNIS
 RADCLIFFE, JANET C.
 RAGLAND, NATE C.
 RALEY, KAREN
 RAMSEY, TERRI D.

Paducah, KY
 Lexington, KY
 Winchester, KY
 Louisville, KY
 Falmouth, KY



RANDELL, LYNDA B.
 RATLIFF, TERRI
 REASOR, KIMBERLY A.
 REES, JANE B.
 REYNOLDS, JAMA

Louisville, KY
 Middletown, OH
 Louisville, KY
 Lexington, KY
 Henderson, KY



RICE, PAMELA J.
 RICHARDSON, JEFFREY T.
 RIDDLE, TERESA
 RIFFE, MARY D.
 RISNER, STEPHANIE

Catlettsburg, KY
 Shelbyville, KY
 Albany, KY
 Frankfort, KY
 Centerville, KY



RISON, WILLIAM
 ROBERTS, CHRISTINE
 ROBERTS, GARNET
 ROBERTS, MARTHA L.
 ROBERTSON, CHRIS

Ravenna, KY
 Kings Park, NY
 Nancy, KY
 Mt. Sterling, KY
 Louisville, KY



ROBINSON, DON
 ROBISON, KARLA
 ROGERS, ELIZABETH A.
 ROGERS, JOHN
 ROSE, LEIGH M.

East Bernstadt, KY
 Lancaster, KY
 Lagrange, KY
 Glasgow, KY
 Richmond, KY

ROSE, SUSAN C. Paris, KY
 ROTHACKER, DANA L. Louisville, KY
 ROTHACKER, NANSI Louisville, KY
 RUSCHELL, MARY BETH Villa Hills, KY
 RUSH, ROBIN R. Lexington, KY



RUSHFORD, SUZI Mt. Sterling, KY
 RUSSELL, COLLEEN A. Louisville, KY
 RUSSELL, CONSTANCE A. Prospect, KY
 RUSSO, MARIO J. Cincinnati, OH
 RUTLEDGE, TRACEY E. Lexington, KY



SAMMONS, TRACEY L. Raceland, KY
 SANDUSKY, MARSHA J. Liberty, KY
 SATTERFIELD, STEVE Corbin, KY
 SATTERLY, RONDA Grayson, KY
 SCHACHNUK, PATSY Severna Park, MD



SCHAEFER, SANDY Louisville, KY
 SCHARDEIN, LAURA Lagrange, KY
 SCHEELER, WANDA Greenfield, OH
 SCHELLING, JILL Hillsboro, OH
 SCHLANSER, MICHAEL G. Cincinnati, OH



SCHNITZLER, JANET Waynesburg, KY
 SCHNITZLER, PATSY Waynesburg, KY
 SCHUERMAN, DONNA L. Fort Thomas, KY
 SCHULZE, KATHLEEN West Chester, OH
 SCHWEINHART, DAWN Louisville, KY



SCHWEINHART, ROBIN Louisville, KY
 SCHWENDAU, MARTHA A. Louisville, KY
 SCOTT, CAROLYN L. Lawrenceburg, KY
 SCOTT, LEANNE Ashland, KY
 SEBASTIAN, WILLIAM P. Irvine, KY



SEGEDY, MATTHEW W. Berea, KY
 SENDELBACH, JENNIFER Dayton, OH
 SEWARD, LORA Ft. Wayne, IN
 SHARP, MELINDA K. Foster, KY
 SHAW, MARY JANE Campbellsville, KY





SHEARER, LINDA
 SHEPHERD, EDIE D.
 SHEPHERD, KAREN S.
 SHEPHERD, PAUL JR.
 SHERRARD, WILLIAM M.

Nicholasville, KY
 Beckley, WV
 Whitley City, KY
 Slemp, KY
 Covington, KY

SHOVER, MIKE
 SHROUT, RAY L.
 SHRUM, AVERY J.
 SHUPE, JEFFREY
 SIEGLER, AARON

South Shore, KY
 Covington, KY
 Pinetop, KY
 Prestonsburg, KY
 Broodfield, IL

SIERRA, RAUL
 STEWERDA, STEVE
 SIZEMORE, JEFFERY D.
 SIZEMORE, KEVIN D.
 SIZEMORE, MELLISSA

Panama City, Panama
 Stanford, KY
 Covington, KY
 Richmond, KY
 Hamilton, OH

SKELTON, WILLIAM E.
 SKINNER, JAMES W.
 SKUNDRICH, LISA
 SLAGLE, MATILDA D.
 SLAGLE, RITA

Villa Hills, KY
 Winchester, KY
 Wood River, KY
 Monticello, KY
 Monticello, KY

SLONE, GREGORY
 SLONE, TAMMY A.
 SMALLWOOD, TAMMY
 SMITH, ALICE M.
 SMITH, CONSTANCE M.

Taylorsville, KY
 Pikeville, KY
 Manchester, KY
 Lebanon, KY
 Hamilton, OH

SMITH, DAVID ALAN
 SMITH, FRANCES
 SMITH, GINGER G.
 SMITH, GREG S.
 SMITH, JAMES O.

Richmond, KY
 Ransom, KY
 Eminence, KY
 London, KY
 Belfry, KY

SMITH, JESSE
 SMITH, JUDY
 SMITH, JULIE
 SMITH, MICHAEL
 SMITH, NORMAN H.

Russell, KY
 Lucasville, OH
 Louisville, KY
 Gray, KY
 Stanford, KY

SMITH, PHYLLIS Harlan, KY
 SMITH, RANDAL Gray, KY
 SMITH, RHONDA Dayton, OH
 SMITH, RICK Catlettsburg, KY
 SMITH, SHARON F. Lebanon, KY



SMITH, PAMELA S. Terrace Park, OH
 SNYDER, ELIZABETH C. Richmond, KY
 SOUTHWORTH, SHERI Stanton, KY
 SPARLING, TRAYCE M. Williamstown, KY
 SPARROW, LISA G. Lawrenceburg, KY



SPARROW, PAMELA Williamstown, KY
 SPENCE, DONNA L. Virgie, KY
 SPENCER, ANGELA M. Frankfort, KY
 SPRINKLE, KAREN Danville, KY
 SPROWLS, STEVEN Magnolia, KY



SPURR, SUSAN Carrollton, KY
 STAMBAUGH, DEBORAH McRoberts, KY
 STAMPER, DWAYNE Aberdeen, OH
 STAMPER, MARGARET Beattyville, KY
 STAMPERS, JONATHAN H. Columbus, OH



STAMPS, PAUL Richmond, KY
 STEARMAN, CYNTHIA Summersville, KY
 STEELE, KAREN J. Winchester, KY
 STEELE, LAURA M. Bellbrook, OH
 STEELY, DAN C. Corbin, KY



STEPHENS, HOLLY Mason, OH
 STEPHENS, MARK A. Covington, KY
 STEVENS, DANIEL W. Lexington, KY
 STEWART, ANNA M. Glassboro, NJ
 STEWART, DAVID B. Campbellsburg, KY



STIGALL, ANDY T. Paris, KY
 STIWELL, JENNIFER Elizabethtown, KY
 STIRNEMANN, DEBRA Cleves, OH
 STOBER, SANDY Burnside, KY
 STODGHILL, SHANNON Richmond, KY





STOTTS, ROBIN A. Louisville, KY
 STOVER, PATRICIA Albany, KY
 STRINGER, JEFF Somerset, KY
 STROSNIDER, ANN C. Ashland, KY
 STROSNIDER, LUCY L. Ashland, KY

STRUCK, SANDY Louisville, KY
 STRUNK, ELSIE FAYE Richmond, KY
 STRUNK, TAMMY Pine Knot, KY
 STUCKER, MICHAEL E. Louisville, KY
 STULL, THOMAS J. Richmond, KY

SULFRIDGE, MICHAEL Fairfield, OH
 SULLIVAN, COLLEEN D. Louisville, KY
 SULLIVAN, JENNIFER Corbin, KY
 SUTHAMP, J. CHARLIE Bellevue, KY
 SUTTON, DUFFY Frankfort, KY

SUTTON, MARK Frankfort, KY
 SWANSON, CHERYL A. Lexington, KY
 TALBOT, JEFFERY A. Covington, KY
 TANNER, EDWARD APO Miami, FL
 TATE, TONYA L. Louisville, KY

TAYLOR, DURENDA Woodbine, KY
 TAYLOR, JAQUITA G. Lexington, KY
 TAYLOR, MARESA Turners Station, KY
 TAYLOR, MARGARET Richmond, KY
 TAYLOR, PAULA L. Richmond, KY

TEBAULT, SHARI L. Louisville, KY
 TEEPLE, RICK Cincinnati, OH
 THOMAS, JANET L. Louisville, KY
 THOMAS, RANDALL J. Liberty, KY
 THOMASON, TAMMY Dayton, OH

THOMPSON, BONNIE M. Bronston, KY
 THOMPSON, JAY M. Frankfort, KY
 THOMPSON, KEVIN R. Mt. Sherman, KY
 THOMPSON, NANCY R. Campbellsville, KY
 THOMPSON, NEIL Valley Station, KY

THOMPSON, PENNY L.
 THOMPSON, TIMOTHY D.
 THOMSON, BARBARA
 THORNTON, DIANE
 THORPE, DOUGLAS G.

Richmond, KY
 Bagdad, KY
 Lexington, KY
 Demossville, KY
 Irvine, KY



TINSLEY, LA FONDR
 TIPTON, GAIL
 TORBET, A. SCOTT
 TRAUTHWEIN, ANN
 TRENARY, KIMBERLY K.

Eminence, KY
 Bagdad, KY
 Lima, OH
 Fairfield, OH
 Richmond, KY

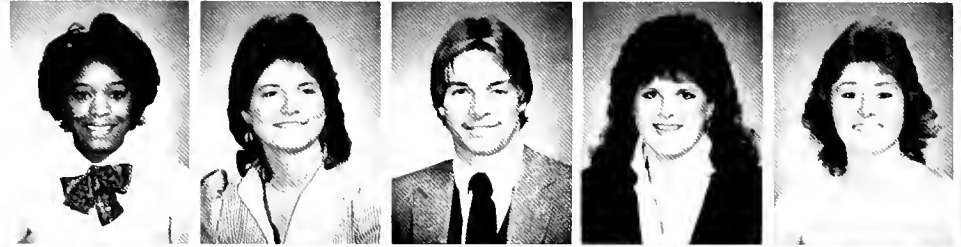

TRIBBLE, LEE A.
 TROUTT, TERRY L.
 TUCKER, THOMAS
 TUGGLE, MONA
 TURNER, DIANE

Richmond, KY
 Knoxville, TN
 Richmond, KY
 Albany, KY
 Jackson, KY



TURNER, K. LESLIE
 TURNER, KIMBERLY S.
 TUSSEY, MARK
 TYE, THOMAS T.
 TYSELING, JEAN

Louisville, KY
 London, KY
 Richmond, KY
 Naples, FL
 Dayton, OH



UNGER, LEESA R.
 UPCHURCH, ALAN
 VALERIO, JAY R.
 VANCE, PATRICIA M.
 VANDERPOOL, Bryan

Akron, OH
 Monticello, KY
 Cincinnati, OH
 Louisville, KY
 Salyersville, KY



VANKY, DONNA
 VANOVER, LESLIE
 VARBLE, GEORGETTE
 VAUGHN, CINDY
 VAUGHN, MELBA

London, KY
 Closplint, KY
 Vevay, IN
 Crestwood, KY
 Corbin, KY



VAUGHT, TERESA B.
 VENNEFRON, L. SCOTT
 VERDOW, CHRIS
 VILLADSEN, DEBORAH
 VITTITOW, LINDA A.

Liberty, KY
 Fort Mitchell, KY
 Lancaster, OH
 Bradfordsville, KY
 Bardstown, KY





WADE, SUSAN Beattyville, KY
 WADE, VALERIE Leitchfield, KY
 WALKER, FRED J. Danville, KY
 WALKUP, NANCY J. Fairfield, OH
 WALL, MARK Waco, KY



WALLER, KELLYE P. Louisville, KY
 WALTER, MARY BETH Fairfield, OH
 WARD, BETH E. Ashland, KY
 WARD, RANDY J. Salyersville, KY
 WARD, TONYA Salyersville, KY



WEAVER, ROBERT D. Louisville, KY
 WEBB, JAN New Carlisle, OH
 WEBB, KIMBERLY Waco, KY
 WEBB, LEE ANN Frankfort, KY
 WEBB, MELISSA Irvine, KY



WEBB, SUSAN M. Vanlear, KY
 WEBER, DANIEL C. Edgewood, KY
 WEBSTER, GENA Frankfort, KY
 WEBSTER, KAREN Campbellsville, KY
 WEBSTER, SANDRA Mt. Sterling, KY



WEDDLE, MADONNA Richmond, KY
 WEHRMAN, PHIL E. Florence, KY
 WELLS, KEVIN Paintsville, KY
 WELLS, LAURA L. Nicholasville, KY
 WELLS, VIVIAN CRAIG Sulphur, KY



WESTPHAL, ROBYN Lexington, KY
 WHEELER, BEVERLY L. Ashland, KY
 WHELAN, LUCINA Vine Grove, KY
 WHITAKER, LISA A. Somerset, KY
 WHITE, ANGIE L. Maysville, KY



WHITE, JANELLE Sandy Hook, KY
 WHITE, LYDIA Manchester, KY
 WHITE, PAULA H. Irvine, KY
 WHITE, SHAUN Corbin, KY
 WHITEHOUSE, MIKE Louisville, KY

WHITT, ROBERT
 WHITTAKER, JILL
 WHITTAKER, SUSAN L.
 WILDER, LONNIE
 WILEY, SUSAN L.

Paintsville, KY
 Richmond, KY
 Louisville, KY
 Calloway, KY
 Carrollton, KY



WILHAM, LISA M.
 WILKE, LINDA J.
 WILKINSON, CRYSTAL
 WILLIAMS, AMY J.
 WILLIAMS, ANGELA M.

Covington, KY
 Louisville, KY
 Middleburg, KY
 Fort Wright, KY
 Miamisburg, OH



WILLIAMS, BRIAN
 WILLIAMS, BUNNIE
 WILLIAMS, CHRIS
 WILLIAMS, DIANA
 WILLIAMS, GARY E.

Passadena, MD
 Mayslick, KY
 Edgewood, KY
 Russell Springs, KY
 Columbia, KY



WILLIAMS, JOHN D.
 WILLIAMS, TERESA L.
 WILLIAMSON, CHARLES
 WILLIAMSON, JEFFREY
 WILLIAN, LEWIS M.

Albany, KY
 Baughman, KY
 Richmond, KY
 Big Clifty, KY
 Buffalo, KY

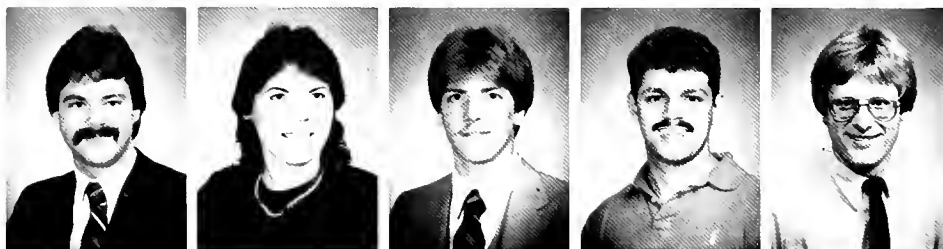

WILLIS, JANE
 WILLOUGHBY, TONI L.
 WILMERS, TERESA K.
 WILSON, ALAN
 WILSON, FRED

Brandenburg, KY
 Richmond, KY
 Cincinnati, OH
 Hamilton, OH
 Fayetteville, NY



WILSON, KEVIN L.
 WILSON, NANCY E.
 WILSON, RICK A.
 WIMSATT, LESA M.
 WINKLE, PAMELA C.

Lancaster, KY
 Campbellsville, KY
 Chenoa, KY
 Louisville, KY
 Ludlow, KY



WITZGERMAN, MICHAEL
 WOLFROM, LAURA
 WOLFZORN, DAVID E.
 WOOD, TERRY
 WOODARD, TERESA

Miamisburg, OH
 Richmond, KY
 Ft. Thomas, KY
 Louisville, KY
 Owensboro, KY





WOODSIDE, VICKI
 WORRELL, TONY
 WREN, PATRICK D.
 WRIGHT, BETH
 WRIGHT, FRED

Frankfort, KY
 Cynthiana, KY
 Berea, KY
 Richmond, KY
 Lexington, KY

WYLEY, VICKIE
 WYNN, KELLY B.
 YNACEY, BELINDA
 YORK, KAREN D.
 YOUNG, KELLY

Louisville, KY
 Cloosplint, KY
 Maysfield, KY
 Nicholasville, KY
 Lawrenceburg, KY

YOUNG, LISA
 ZELLNER, GREGORY A.
 ZIMMERMAN, ROD K.
 AGBOR, MICHAEL
 CAFFREY, LAURAM

Cincinnati, OH
 Hamilton, OH
 Somerset, KY
 Richmond, KY
 Lexington, KY

CARPENTER, VICKIE
 KINCER, STEPHEN C.
 KRESS, TARA
 MEISENHEIMER, BEN

Owingsville, KY
 Thornton, KY
 Elmira, NY
 Richmond, KY

On an unusually warm fall day, these two University students enjoy the weather as they walk to class.





Juniors

ABELL, JANET C.
 ABERA, MEHERT
 ABNEY, JOHN
 ACKERMANN, AMY M.
 ACOSTA, SUSAN
 ADAMS, DARLENE
 ADAMS, H. RANDY

Louisville, KY
 Louisville, KY
 Irvine, KY
 Taylor Mill, KY
 Richmond, KY
 Woodbine, KY
 Reading, OH

ADAMS, JANE
 ADAMS, KATHERINE
 ADAMS, KEN
 ADRIAN, LYNN R.
 ALCORN, JERRI LEE
 ALEXANDER, CARLA
 ALLEGRIANI, ANNE

Danville, KY
 Louisville, KY
 Corbin, KY
 Frankfort, KY
 McKee, KY
 Louisville, KY
 Fort Thomas, KY

ALLEN, CAROL S.
 ALGEIER, PAMELA
 ALLISON, MELANIE B.
 AMOS, MELISSA
 ANDERSON, JULIA H.
 ANDERSON, MAJA
 ANDERSON, SHERRY A.

Carrollton, KY
 Louisville, KY
 Williamsburg, KY
 Louisville, KY
 Walton, KY
 Paris, KY
 Nicholasville, KY

ANDERSON, THERESA
 ANGEL, RODNEY B.
 ANTLE, ANGIE K.
 ARMSTRONG, PAT
 ARTHUR, TERESA
 ASHLEY, KEVIN E.
 ASUNCION, ALLESIA

Paris, KY
 Covington, KY
 Fort Mitchell, KY
 Mount Washington, KY
 Lexington, KY
 Argillite, KY
 Elizabethtown, KY

AUBERRY, MISSY
 AYLOR, GWENDOLYN
 AYLOR, RUTH A.
 BABER, SARAH
 BACK, JACKIE L.
 BAGBY, TERRI L.
 BAILEY, ANGIE

Springfield, KY
 Villa Hills, KY
 Hebron, KY
 Winchester, KY
 Monticello, KY
 Edgewood, KY
 Milford, OH

BAILEY, ELISSA
 BAILEY, JESSE
 BAIN, KATY
 BAIRD, CONNIE
 BAISDEN, BRUCE
 BAKER, ELAINE
 BALDWIN, JULIE

Betsy Layne, KY
 Ravenna, KY
 Berea, KY
 Louisville, KY
 Springfield, OH
 Hazard, KY
 Richmond, KY

BALL, THERESA
 BARBER, CINDY
 BARKER, LORIE
 BARNES, TERI L.
 BARNEY, CHRISTOPHER
 BARTON, LIZ
 BASHAM, KENNETH JR.

Loveland, OH
 Lancaster, KY
 Corbin, KY
 Richmond, KY
 Louisville, KY
 Louisville, KY
 Louisville, KY

BAUMANN, MARK A.
 BAXTER, DANA
 BELLANCA, LISA
 BENGE, ELAINE D.
 BENGE, JILL A.
 BENGE, JOHN PAUL
 BENNINGFIELD, DEANNA

Fort Thomas, KY
 Lexington, KY
 Maysville, KY
 Crab Orchard, KY
 Bellevue, KY
 London, KY
 Louisville, KY

BENTLE, JULIE
 BENTLEY, JENNIFER
 BERTRAM, ELIZABETH
 BEST, LAURA LYNN
 BICKFORD, JILL
 BISHOP, JANIE
 BISPING, HOLLY R.

Falmouth, KY
 Fire Brick, KY
 Lake Park, FL
 Shelbyville, KY
 Berea, KY
 Florence, KY
 Richmond, KY





BLACKBURN, KATHY South Gate, KY
 BLACKMAN, JACKIE L. Winchester, KY
 BLAKENEY, PAMELA K. Louisville, KY
 BLANTON, CARLA Barbourville, KY
 BLANTON, LISA A. Richmond, KY
 BLOSS, DAVID A. Louisville, KY
 BOBBITT, DENNIS L. Somerset, KY

BOHON, VIVIAN LaGrange, KY
 BOTTS, DWAYNE Mount Sterling, KY
 BOTTS, LUCILLE Denniston, KY
 BOWLING, DEE East Berstadt, KY
 BOYD, PAMELA Sharpsburg, KY
 BRADSHAW, SHANNON Waddy, KY
 BRANDENBURG, MELODY A. Irvine, KY

BRANHAM, RICKY A. Pikeville, KY
 BRENNAN, BOBBI Frankfort, KY
 BRETT, CATHY E. Titusville, FL
 BREWER, JAMIE Campbellsburg, KY
 BRICKEY, GINA M. Stanford, KY
 BROCK, TRACY London, KY
 BROOKS, MINNIE L. Richmond, KY

BROTZGE, PAT Louisville, KY
 BROWN, MARY BETH Louisville, KY
 BROWNING, JEFFREY Falmouth, KY
 BROWNING, LINDA Lebanon, KY
 BRUIN, LISA Edgewood, KY
 BRYANT, KATHY Taylorsville, KY
 BUCKLEY, ERIC New Castle, KY

BUCKLEY, RENEE R. New Castle, KY
 BUGG, EVERETT Harrodsburg, KY
 BUGG, LARRY W. Lebanon, KY
 BUIS, JAMES R. Lancaster, KY
 BUNCH, MARCIA L. Paducah, KY
 BURDINE, ANNETTE Crab Orchard, KY
 BURNS, JAMES C. Signal Mountain, KY

BURNS, JAMES E. London, KY
 BURNS, JAMIE Union, KY
 BURT, JULIE Somerset, KY
 BYRNSIDE, TERESA Shelbyville, KY
 CAIN, REBECCA J. Newark, OH
 CALDER, JENNA Somerset, KY
 CALHOUN, NERISSA Corbin, KY

CAMBRON, BETSY Bardstown, KY
 CAMPREDON, ALLYN Reynoldsburg, OH
 CARRIER, CATHY Louisville, KY
 CARROLL, JULIE Leitchfield, KY
 CARROLL, W. C. JR. Crest Wood, KY
 CASE, REGINA Ravenna, KY
 CECIL, JACK Stanville, KY

CHAPMAN, ROGER Richmond, KY
 CHEEK, SHERRI L. Easton, OH
 CHIU, FABIANA PERU
 CHOATE, STEPHEN A. Altine, TN
 CHRISTOPHER, LAURA Winchester, KY
 CLARK, JANET L. Hazard, KY
 CLARK, ONEDA L. South Shore, KY

CLARK, RICKI Frankfort, KY
 CLARK, TERESA K. Raceland, KY
 CLAYTON, DEBBIE Loretto, KY
 CLEAVER, BETH Carlisle, KY
 CLIFTON, PAMELA Hebron, KY
 COLE, DEBRA L. Beattyville, KY
 COLEMAN, H. MCKENSEY Lexington, KY

COLEMAN, LORI A. Frankfort, KY
 COLLIER, TAMMY Sidney, KY
 COLLINS, ANDREA Franklin, OH
 COLLINS, LISA McKee, KY
 COMBS, DAVID E. Lexington, KY
 CONDER, DEANNA Richmond, KY
 CONRAD, DEBBIE Lexington, KY

COOK, DENEbola
 COOK, DEWAYNE T.
 COOMBS, DEBORAH M.
 COPPOCK, BARRY
 CORNETT, DIANA R.
 COTTON, JOEL
 COUCH, DEBBIE

Blanchester, OH
 Lawrenceburg, KY
 Louisville, KY
 Springboro, OH
 Bardstown, KY
 Oneida, TN
 Harlan, KY



COX, JAN E.
 CRABTREE, ANNIS M.
 CRABTREE, KIMBERLY J.
 CRAFT, DWIGHT
 CRAFT, JACQUELINE L.
 CRAIG, PATRICK
 CRAVEN, CHRISTINE

Somerset, KY
 Louisville, KY
 Starton, KY
 Clay City, KY
 Granville, OH
 Brodhead, KY
 Covington, KY



CREAMER, LARRY
 CREECH, TERESA L.
 CROSBY, CECILIA J.
 CROUCH, JAHNNA
 CROWE, DONNA
 CRUICKSHANK, HEATHER A.
 CRUM, ROSE M.

Jeffersonville, OH
 Stanton, KY
 Louisville, KY
 Mariba, KY
 Park Hills, KY
 Louisville, KY
 Irvine, KY



CUMMINS, LESLIE
 CUNAGIN, EDDY
 CURRY, MARTHA F.
 DABNEY, THOMASINA
 DAILEY, PAULA G.
 DALEY, DAWN
 DAVENPORT, DEIDRE

Frankfort, KY
 Tyner, KY
 Lexington, KY
 Lexington, KY
 Lancaster, KY
 Lexington, KY
 Jellico, KY



DAVENPORT, MARK
 DAVENPORT, SUSAN M.
 DAVIS, DARRELL R.
 DAVIS, MICHELLE
 DAVISON, KATHY
 DAWNEY, WILLIAM
 DEAL, JIM

Bardstown, KY
 Louisville, KY
 Shelbyville, KY
 Stambaugh, KY
 Portsmouth, OH
 Louisville, KY
 Ashland, KY



DEATON, JANET C.
 DEATON, LUCIAN
 DEEDMAN, TIMOTHY
 DEIBERT, LYNN
 DENNIS, JEFF L.
 DENNY, SANDI
 DEVLIN, SIOBHAN

Jackson, KY
 Bonneville, KY
 Richmond, KY
 New Kingstown, PA
 Irvine, KY
 Richmond, KY
 Stirling, NJ



DICK, BECKY
 DIETSCH, TAMMY R.
 DIXON, FONTAINE
 DOBSON, CHYRL A.
 DOMANICO, STEPHANIE
 DONAHUE, JANE
 DORSEY, JEROME

Louisville, KY
 Louisville, KY
 Lexington, KY
 Irvine, KY
 Villa Hills, KY
 Bardstown, KY
 Huntingtown, MD



DOTSON, ED
 DRAPER, MARY ANN
 DUNLAP, RACHELLE
 DUNN, BEN
 DUNN, LINN
 DURHAM, MICHAEL
 DYEHOUSE, LISA K.

McVeigh, KY
 Williamstown, KY
 New Bremen, OH
 Middletown, OH
 Marion, OH
 East Berntadt, KY
 Crab Orchard, KY



EASTIN, CHARLES II
 ECKERT, LINDA E.
 EDENS, RITA K.
 EDWARDS, BARBARA
 EDWARDS, INEZ
 EDWARDS, MELISSA
 EDWARDS, STACY K.

Lexington, KY
 Louisville, KY
 Somerset, KY
 Sharpsburg, KY
 Sharpsburg, KY
 Sharpsburg, KY
 Berea, KY



ELDER, DIANE
 ELLIOTT, CHRISTIANNE
 ELLIS, ANGEE L.
 ELLIS, JENNIFER A.
 ELLIS, MARY HELEN
 ENLOW, FRANK
 ESTES, TIM

Louisville, KY
 Erlanger, KY
 McMinnville, TN
 Lebanon, OH
 Shelbyville, KY
 Radcliff, KY
 Stanford, KY





FARRAR, SCOTT Louisville, KY
 FARRELL, COLLEEN D. Batavia, OH
 FAY, JOANNE T. Campbellsville, KY
 FEKETE, SUSAN Louisville, KY
 FIGGINS, KAREN Independence, KY
 FILICKY, TOM Richmond, KY
 FISHER, CATHERINE A. Harrisonburg VA

FLETCHER, TERESA LEANN Williamson, WV
 FLINT, JENNIFER Offutt, KY
 FLOYD, RACHEL MAE Prestonburg, KY
 FORD, JILL A. Berea, KY
 FORTENER, MICHAEL P. Louisville, KY
 FOWLER, ANGELA Irvine, KY
 FOWLER, TIFFANY South Daytona, FL

FRANKLIN, MELODEE Erlanger, KY
 FRANKLIN, NANCY Taylorsville, KY
 FRAZIER, LISA K. Richmond, KY
 FRAZIER, PATTI Louisville, KY
 FREE, LISA New Holland, OH
 FRITZ, CHARLES A. Louisville, KY
 FRYE, LISA A. Monticello, KY

FULLER, SONYA H. Richmond, KY
 GABBARD, MARIJILL G. Jackson, KY
 GAINES, DELIA Campbellsville, KY
 GALA, TRENT Frankfort, KY
 GAMMON, KATHLEEN MARIE Florence, KY
 GARNETT, ROBIN K. Burlington, KY
 GATWOOD, LISA Sanders, KY

GAW, MELINDA Middletown, OH
 GAY, LAURIE Frankfort, KY
 GENSHEIMER, JENNIFER L. Louisville, KY
 GEYER, LISA Ashland, KY
 GIBSON, JANIECE Perryville, KY
 GILBERT, TAMELA Louisville, KY
 GILES, VICKY L. Cynthiana, KY

GLAESSER, KIRSTEN Harrodsburg, KY
 GOBLE, MARTHA Inez, KY
 GOODE, DAVID S. Versailles, KY
 GORDON, LAURA L. Paris, KY
 GOTZY, LANETTE Owensboro, KY
 GRAU, JENNIFER A. Florence, KY
 GRAY, GREGG Louisville, KY

GRAY, MAXINE A. Barbourville, KY
 GREEN, GLADYS Leatherwood, KY
 GREEN, LISA L. London, KY
 GREENAWALT, BOB Cincinnati, OH
 GREENFIELD, RICH P. Morehead, KY
 GREENWELL, JIM D. Louisville, KY
 GREER, CATHY L. Glasgow, KY

GREER, JEFF Richmond, KY
 GREER, SUSAN Frankfort, KY
 GRIFFITH, SUSAN K. Berea, KY
 GRIGSBY, KEISHA A. Hazard, KY
 GROVE, GARY S. Covington, KY
 GUIZIO, TONY Louisville, KY
 HAFENDARFER, LISA Louisville, KY

HAHN, DAVID Brandenburg, KY
 HALE, DEIRDRE London, KY
 HAMBY, VICTORIA Frankfort, KY
 HAMILTON, MICHAEL London, KY
 HAMILTON, SHEILA R. Vine Grove, KY
 HAMLIN, JEFF W. Burnside, KY
 HAMMEL, LISA Fairfield, OH

HAMMOND, RONALD Falconer, NY
 HAMMONS, MICHELLE Taylor Mill, KY
 HARDY, MARY ELLEN Louisville, KY
 HARDY, SHARON K. Irvine, KY
 HARGADON, KELLY Waddy, KY
 HARLEY, REBECCA JOAN Harrodsburg, KY
 HARMON, KIMBERLY Fairfax, VA

HARPRING, NANETTE M.
 HARRIS, KEVIN
 HARRIS, SANDY L.
 HARRISON WAYNE
 HARSIN, DEBORAH R.
 HART, RON W.
 HARTJEN, RAY

Louisville, KY
 Louisville, KY
 Paris, KY
 Somerset, KY
 Verona, KY
 Somerset, KY
 Hampton, VA



HARTLAGE, DEBBIE A.
 HATCHER, ROBERT L.
 HATFIELD, FRANK B. JR.
 HATFIELD, TAMMY
 HATTOOR, RENEE J.
 HATTON, TERRI
 HAYES, MARY M.

Louisville, KY
 Louisville, KY
 Louisville, KY
 Belfry, KY
 Tiffin, OH
 Jamestown, OH
 Shelbyville, KY



HEAD, CATHY N.
 HEIBERT, DEAN
 HELTON, PEGGY S.
 HENDRICKSON, THOMAS J.
 HENDRIX, MELISSA
 HENDRIX, STEWART D.
 HENRY, CAROLYN J.

Louisville, KY
 Brandenburg, KY
 McKee, KY
 Cumberland, KY
 Hyden, KY
 Harrodsburg, KY
 Louisville, KY

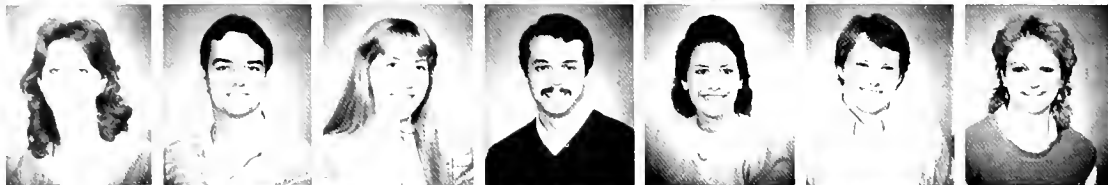

HENRY D. BROOKE
 HENRY, PAULA
 HENSEL, MARY
 HERBIG, KIM S.
 HESSELBROCK, PAM J.
 HICKS, JIMMY JOE
 HICKS, REBECCA J.

Endwell, NY
 Cumberland, KY
 Louisville, KY
 Englewood, OH
 Mt. Sterling, KY
 Richmond, KY
 Bardstown, KY



HIERS, LAURA G.
 HIGGINS, JANE
 HIGGINS, LISA G.
 HINES, BETTY
 HOBBS, PAULA G.
 HOLCOMB, LISA M.
 HOPKINS, EMMIE

Canada, KY
 Berea, KY
 Louisville, KY
 Jonesville, VA
 McKee, KY
 Boston, KY
 Mount Vernon, KY



HORN, LINDA
 HORN, TAMMY K.
 HORNER, ALLAN
 HORNEY, JOLENE
 HOWARD, KENNETH D.
 HOWARD, SHERRY
 HOWE, SHERRY

Frankfort, KY
 Paintsville, KY
 Hendersonville, TN
 New Holland, OH
 Winchester, KY
 Mozelle, KY
 Harrodsburg, KY



HOWELL, JAMES A.
 HUFF, MICHELE
 HUGHES, BRENDA L.
 HUGHES, ROBERT H.
 HULSHULT, SUZANNE
 HUNT, LISA
 HUNTER, MITCHELL

Lexington, KY
 Louisville, KY
 Manchester, KY
 Carlisle, KY
 Kettering, OH
 Louisville, KY
 Albany, KY



ISAAC, BELINDA
 ISAACS, ROBIN A.
 JACKSON, JAMES
 JACKSON, JUAN R.
 JACKSON, SUZANNE
 JACOBS, CLAIR E.
 JACOBY, SANDY

Middletown, OH
 Richmond, KY
 Gray, KY
 Paris, KY
 Corbin, KY
 Louisville, KY
 Carrollton, KY



JENNINGS, JOHN K.
 JETT, DEBBIE
 JOBE, TAMMI
 JOHNSON, BEVERLY
 JOHNSON, EMILY
 JOHNSON, GREG T.
 JOHNSON, JAMES L.

Shelbyville, KY
 Mount Olivet, KY
 Lexington, KY
 Lexington, KY
 Frankfort, KY
 Louisville, KY
 Paris, KY



JOHNSON, JODI ELLEN
 JOHNSON, VIRGINIA L.
 JONES, CYNDI G.
 JONES, JENNIFER S.
 JONES, K. THOMAS
 JONES, POLA
 KAELEN, JUDY

Cincinnati, OH
 Beattyville, KY
 Whitley City, KY
 Newark, OH
 Lexington, KY
 Carlisle, KY
 Park Hills, KY





KAFFENBARGER, SHERRY New Carlisle, OH
 KEELING, ANNA MARIA Louisville, KY
 KERBAUGH, ANN Danville, KY
 KERR, SUSAN L. Shepherdsville, KY
 KETTENRING, ELLEN F. Richmond, KY
 KHAFAGY, MEDHAT A. Jeddah, Saudi Arabia
 KIDWELL, DANA Vanceburg, KY

KIDWELL, VANESSA Crab Orchard, KY
 KING, STEVEN T. Stearns, KY
 KINKLE, LEE Louisville, KY
 KINNEY, JOAN Alexandria, KY
 KITTILA, SIDNEY M. Louisville, KY
 KITTLE, ROBIN R. Ashland, KY
 KNAUER, SANDRA Fort Thomas, KY

KOLLENBERG, TIM Louisville, KY
 KORFHAGE, KATHY Louisville, KY
 KOURY, FADIA Carlisle, KY
 KRAFT, SUSAN Alexandria, KY
 KREILING, KATHY Chicago, IL
 KRUPP, ROGER Clarendon, Hills, IL
 KUETHE, KELLY M. Cincinnati, OH

KUHN, KAREN K. Richmond, KY
 LAMBERS, DONNA S. Union, KY
 LANNINGHAM, JANET Joneville, VA
 LAPPIN, CHERYL ANN Fairfield, OH
 LARGE, DALE Webbville, KY
 LARSON, JEFFREY Grand Rapids, MI
 LATHAM, BARBARA J. Frankfort, KY

LATHAM, DONNA B. Bronston, KY
 LATHREM, PAM Versailles, KY
 LAWSON, ANGELA Burkesville, KY
 LAWSON, SHERRY Magnolia, KY
 LEAKE, GLORIA J. Raywick, KY
 LEE, GREG S. Richmond, KY
 LEE, WANDA Lewisport, KY

LEENERTS, KIRSTEN A. Louisville, KY
 LEGER, PATRICIA Dayton, KY
 LEIST, MICHELLE Farmersville, OH
 LEWIS, STACY Knoxville, TN
 LINVILLE, CYNTHIA L. Mount Olivet, KY
 LOGAN, JAMES A. Richmond, KY
 LONG, JANICE R. Brodhead, KY

LOUGUE, RHODA ANN Danville, KY
 LOWRY, KAREN Nicholasville, KY
 LUNDEGARD, ROBERT Richmond, KY
 LUTTS, DEBRA Irvine, KY
 LUTZ, RANDY Louisville, KY
 LYNN, KAREN L. Liberty, KY
 MAHONEY, KELLEY Columbus, IN

MAMMEN, LAVY S. Baltimore, MD
 MARSALL, GAIL Mount Washington, KY
 MARSHALL, LISA A. Hendricks, KY
 MARTIN, JOHN J. Louisville, KY
 MARTIN, SUSAN LaGrange, KY
 MARTINEZ, MARY Williamson, WV
 MASON, TIM R. Richmond, KY

MASTIN, AMY A. Cynthiana, KY
 MATHER, CHERYL Buffalo, KY
 MATTINGLY, TRACY LEE Hyden, KY
 MATTOX, SHEILA Cynthiana, KY
 MCAULIFFE, MARY BETH Cincinnati, OH
 MCCLURE, CAROL Dayton, OH
 MCCOOL, DELANA Whitesburg, KY

MCCORMACK, ROSA L. Stanford, KY
 MCCOUN, BETH Eminence, KY
 MCCULLOUGH, VANDY Cullman, AL
 MCDANIEL, LISA R. Maysville, KY
 MCGRATH, BARB Edgewood, KY
 MCGUIRE, SUZANNE Erlanger, KY
 MCHALE, TARA Lexington, KY

MCHARGUE, AARON
 MCINTOSH, MELANIE
 MCKENZIE, MICHELE
 MCKNIGHT, LEE ANN
 MCQUEEN, MICHAEL S.
 MEDLEY, KELLI
 MEGIBBEN, ROBERT G.

Bedford, KY
 Lexington, KY
 Ashland, KY
 Fairdale, KY
 Irvine, KY
 Louisville, KY
 Finchville, KY



MERCER, DEBORAH L.
 MEREDITH, STEPHANIE
 MESCH, DARYL
 MEUTH, KATHI A.
 MICKLE, WHITNEY L.
 MILBURN, SUSAN
 MILES, JOHN PAUL

Science Hill, KY
 Louisville, KY
 Collins, NY
 Henderson, KY
 Washington, OH
 Bardstown, KY
 Louisville, KY



MILLER, GARY R.
 MILLER, KAREN L.
 MILLER, MARY E.
 MILLER, PATTI
 MILLER, TERRI L.
 MILLS, DELIA ANN
 MILLS, GLENN

Richmond, KY
 Louisville, KY
 Corbin, KY
 Springfield, OH
 Elizabethtown, KY
 Freeburn, KY
 Campbellsburg, KY



MINKS, SUSAN K.
 MOORE, CHAROLETE
 MOORE, RANDALL
 MORGAN, LATRISHIA
 MORGAN, MARGARET M.
 MORGAN, THOMAS II
 MORGAN, WILLIAM

Louisville, KY
 Corbin, KY
 Radcliff, KY
 Manchester, KY
 Brunswick, OH
 Covington, KY
 Cincinnati, OH



MOUSER, JOSEPH K.
 MUDD, TODD M.
 MULLINS, MICHELE D.
 MULLINS, SHEILA D.
 MURPHY, KIM GETMAN
 MUTERSPAW, RICK
 MYERS, DWIGHT

Louisville, KY
 Vine Grove, KY
 Ironton, OH
 Corbin, KY
 Lancaster, KY
 Springboro, OH
 Eaton, OH



MYERS, TROY C.
 NAISER, JONI
 NEACE, MELISSA
 NEAL, KELLI
 NEWMAN, ANTHONY
 NEWSOME, SHIRLEY
 NIBLOCK, CHRIS

Mount Olivet, KY
 Louisville, KY
 Lost Creek, KY
 Taylor Mill, KY
 Winchester, KY
 Pikeville, KY
 Louisville, KY



NICELEY, DARYL W.
 NORKUS, ED
 NORRIS, BRENT
 NORTH CUTT, SONIA
 NURSE, BRUCE
 ODANIEL, AMY
 OMAN, TERI L.

Erlanger, KY
 Stevensville, MI
 Lexington, KY
 Georgetown, KY
 Owensboro, KY
 Lebanon, KY
 Williamsfield, OH



OOTEN, DJUNA R.
 OSBORNE, CAROLYN
 OSHIELDS, JOAN
 OVERTON, JULIE
 OWENS, MARY ROSE
 OWENS, PAMELA
 OWENS, TIMOTHY

Springboro, OH
 Richmond, KY
 Falls Church, VA
 Henderson, KY
 Levittown, PA
 Hazard, KY
 Liberty, KY



PAINE, RUSSELL
 PALLANTE, BETH A.
 PALMER, DONNA
 PARKER, BRENDA G.
 PARKS, JEFF
 PARKS, REBECCA
 PARKS, REGINA M.

Mount Sterling, KY
 Youngstown, OH
 Cynthiana, KY
 East Burnstadt, KY
 Stanton, KY
 Ravenna, KY
 Mount Sterling, KY



PARRISH, EVELYN M.
 PARSONS, TINA
 PATRICK, BRENT
 PATRICK, TIFFANY
 PATTERSON, LARRY
 PENNINGTON, ELESHA
 PERRFRO, LAURA A.

Burkesville, KY
 London, KY
 Salyersville, KY
 Mount Sterling, KY
 Louisville, KY
 Sandy Hook, KY
 Cincinnati, OH





PETERS, BRENDA Frankfort, KY
 PETERS, EILEEN M. West Chester, OH
 PHELPS, FRANCES Somerset, KY
 PHILLIPS, ANGIE South Shore, KY
 PHILLIPS, BETHANY Manchester, KY
 PHILLIPS, SUSAN ELAINE Richmond, KY
 PHIPPS, JACK Frankfort, KY

PLEASANT, SHELIA G. Pikeville, KY
 POAGE, MICHAEL J. Nicholasville, KY
 POFF, SANDRA L. Liberty, KY
 POHLMAN, SUE E. Cincinnati, OH
 POORE, MYRA Lexington, KY
 PORTER, JOHN Terrace Park, OH
 PORTER, KARLA Richmond, KY

POWELL, JAMES D. Germantown, KY
 POWELL, JOSEPH Louisville, KY
 POWELL, MELISSA Bimble, KY
 PRATER, CHRISTOPHER Pikeville, KY
 PRATER, RHONDA L. Insko, KY
 PRESTON, CHARLES Maysville, KY
 PREWITT, STACY L. Richmond, KY

PRIEST, NORRIS N. Henderson, KY
 PROCTOR, ELIZABETH Brodhead, KY
 PUCKETT, PATRICK Bardstown, KY
 PYLE, ANGELA K. Lexington, KY
 RADER, APRIL E. Jeffersonville, IN
 RADER, E. MYRON R. Jeffersonville, IN
 RADIN, BECKY L. Shelbyville, KY

RALENKOTTER, CANDACE Florence, KY
 RAMEY, SHARI L. Sharpsburg, KY
 RAMSEY, DEBORAH S. Mt. Olivet, KY
 RAO, CATHERINE New York, NY
 RATLIFF, JEFF Phelps, KY
 RATLIFF, LISA Merritt Island, FL
 RATLIFF, MARY Raceland, KY

RAU, SHARI W. Paris, KY
 RAUSCH, DEIDRE Louisville, KY
 RAVENSCRAFT, PAM Highland Hts., KY
 RAYBURN, MYRA L. Louisville, KY
 REED, MICHAEL D. Richmond, KY
 REES, JULIE Lexington, KY
 REESE, ARCH Beattyville, KY

REESE, PATRICIA Richmond, KY
 REESE, SCOTT A. Lebanon, OH
 REISINGER, J. PHIL Newport, PA
 REYNOLDS, MARY L. Richmond, KY
 REYNOLDS, MELISSA A. Allen, KY
 REYNOLDS, YVETTE Louisville, KY
 RHODES, BRENDA Louisville, KY

RHULE, JENNIFER L. Franklin, OH
 RICE, JOAN Ashland, KY
 RICE, KATHI Winchester, KY
 RICE, TODD Manchester, KY
 RIDGLEY, CAROLE Richmond, KY
 RIEDEL, LAURA Ashland, KY
 ROARK, JULIE M. Louisville, KY

ROBBINS, ALAN Lancaster, KY
 ROBINSON, LISA Louisville, KY
 ROBINSON, MICHAEL Irvington, KY
 ROBINSON, R. J. Lexington, KY
 ROBINSON, SANDRA A. Webster, KY
 ROGERS, CAROLYN M. Glendale, KY
 ROGERS, SUSAN M. Crescent Springs, KY

ROLF, THOMAS Ft. Wright, KY
 ROSE, DEBRA K. Richmond, KY
 ROSS, KARLA Hamilton, OH
 ROWLAND, GINGER Elizabethtown, KY
 ROWLAND, JORCE Crestwood, KY
 RUBLE, MARTHA Shelbyville, KY
 RUCKRIEGEL, SUSAN Louisville, KY

RUDD, ANN
 RUSSELL, TIM
 RUTLEDGE, JANE B.
 SALYER, PAMELA K.
 SALYERS, SANDRA DEAN
 SANDERS, JILL
 SANDERS, JOY

Springfield, KY
 Harrodsburg, KY
 Glasgow, KY
 Salyersville, KY
 Bunon, KY
 Louisville, KY
 Science Hill, KY



SANDMAN, JOHN N.
 SAUNDERS, DONNA
 SAYLOR, GINNIFER P.
 SCALF, DENISE
 SCHEELER, PAMELA K.
 SCHEERSCHMIDT, FRED I.
 SCHOBORG, CHRIS

Louisville, KY
 Portsmouth, OH
 Berea, KY
 Pikeville, KY
 Greenfield, OH
 Xenia, OH
 Independence, KY



SCHRAER, JOHN D.
 SCHUERMAN, DAN R.
 SCOTT, DAVID C.
 SCOTT, STEPHANIE
 SCOTT, TERESA L.
 SCOTT, WILLIAM
 SEARCY, TAMMY M.

Cincinnati, OH
 Fort Thomas, KY
 Big Rock, KY
 Princeton, KY
 Hardy, KY
 Cumberland, KY
 Sanders, KY



SEARS, KIM
 SEARS, LISA G.
 SEBASTIAN, LISA
 SEIBER, PEGGY
 SEIDEL, ELIZABETH
 SHACKELFORD, SANDY
 SHANNON, GREG W.

Stanford, KY
 Berea, KY
 Irvine, KY
 Greenville, OH
 Towson, MD
 Corbin, KY
 Millersburg, KY



SHAW, TOM K.
 SHERMAN, LINDA
 SHINKLE, TODD
 SIMMONS, CYNTHIA G.
 SIMPSON, JANE MARIE
 SLONE, MARIA K.
 SMITH, AMY L.

Independence, KY
 Cumberland, KY
 Bethel, OH
 Lexington, KY
 Ft. Wright, KY
 Pikeville, KY
 Dayton, OH



SMITH, ANDREA
 SMITH, ANNA L.
 SMITH, CHRIS
 SMITH, CINDY S.
 SMITH, CYNDIE L.
 SMITH, DEBORAH L.
 SMITH, DIANA L.

Winchester, KY
 Nicholasville, KY
 Buckinghamshire, ENG
 Dayton, OH
 Owensboro, KY
 Fort Mitchell, KY
 Lawrenceburg, KY



SMITH, GEORGIA A.
 SMITH, GLENN MAKEN
 SMITH, JULIE L.
 SMITH, MARK H.
 SMITH, ROBIN
 SMITH, RONNIE
 SMITH, SHELIA M.

Turners Station, KY
 Louisville, KY
 Batavia, OH
 Versailles, KY
 Louisville, KY
 Hazard, KY
 Lexington, KY



SMITH, SHERRIE
 SMITH, SUSAN F.
 SNOWDEN, PENNY
 SOUDER, MICHAEL
 SPEARS, TERRY
 SPICER, LISA
 SPURLIN, PORTIA

Cannon, KY
 Hazard, KY
 Stanton, KY
 Nicholasville, KY
 Richmond, KY
 Shelbyville, KY
 Stanford, KY



SQUIRES, ALYSON
 STACK, ROBERT S.
 STALLINS, KIM
 STAMBAUGH, PAUL
 STAMPER, MELANIE
 STANFORD, CYNTHIA J.
 STANLEY, TAMMY L.

Cincinnati, OH
 Louisville, KY
 Shelbyville, KY
 McRoberts, KY
 Irvine, KY
 Cincinnati, OH
 Pikeville, KY



STAPF, KAREN
 STAUB, RICHARD
 STAYTON, KAREN
 STEBBINS, PEPPER
 STEPHENS, MICHAEL
 STEVENS, JULIE
 STEVENS, STACEY

Hamilton, OH
 Taylor Mill, KY
 Lebanon, KY
 Madison, WI
 Ashland, KY
 Ashland, KY
 Philpot, KY





STEWART, LISA M. Pineville, KY
 STEWART, NATHAN RAY Worthville, KY
 STEWART, VICKY S. Monticello, KY
 STIATTON, KIMBERLY S. Shelbyville, KY
 STONE, EVELYN Cynthiana, KY
 STORMS, T. R. Corbin, KY
 STRANGE, MIKE Midway, TN

STRINGER, LORI Monticello, KY
 STROHMEIER, RUTH Casey Creek, KY
 STRUNK, ANN Pineknott, KY
 STURGILL, ANITA R. Stambaugh, KY
 SUTKAMP, MICHAEL WALK Bellevue, KY
 SUTTON, CAROL Frankfort, KY
 SWEENEY, KELLE CEMBER Richmond, KY

SWINEY, CHARLES Elizabethtown, KY
 SWINEY, MICHELLE Elkhorn City, KY
 SWINK, PAMELA M. Louisville, KY
 SYDNOR, CONNIE S. Lakeside, Park, KY
 TAUL, JESSICA A. Ashland, KY
 TAYLOR, ADRIAN Essie, KY
 TAYLOR, CAROL Loretta, KY

TAYLOR, SCOTT Louisville, KY
 TECCA, LISA Richmond, KY
 TERRY, RHONDA Richmond, KY
 THACKER, LYNDA Pineville, KY
 THALER, CHARLES Corbin, KY
 THOMAS, MARK Mount Olivet, KY
 THOMAS, THERESA Radcliff, KY

THOMPSON, DUANNE Raccoon, KY
 THOMPSON, KAY C. Lexington, KY
 THOMPSON, LISA K. Nicholasville, KY
 THOMPSON, TINA Falmouth, KY
 THORPE, KAY M. Lizton, IN
 TINGLE, TINA MACHELLE Campbellsburg, KY
 TOBE, SHIRLEY A. Louisville, KY

TOENSMUYER, DEBREA S. Bellvue, KY
 TOMPKINS, TAMMY Albany, KY
 TOPP, AMY L. Kettering, OH
 TRAINER, LISA ANN Morrow, OH
 TRIPLETT, JOHN B. Louisville, KY
 TRUBA, CINDY Hazelpark, MI
 TUDOR, CYNTHIA Richmond, KY

TUGGLE, MIKE E. Middletown, OH
 TURCOTTE, ANDY Saratoga Springs, NY
 TURNER, LISA S. Jackson, KY
 VAN BUSKIRK, KIM Brooksville, FL
 VANOVER, WILLENE Williamsburg, KY
 VAUGHT, SHERRI Liberty, KY
 VERVILLE, PAMELA Maysville, KY

VOGEL, DIANE R. Louisville, KY
 WADE, JACK P. Waynesville, OH
 WAGNER, AMY M. Covington, KY
 WALDRON, JEANIE Dayton, OH
 WALES, CARRIE Stevensville, MI
 WALKER, LAURA Owensboro, KY
 WALLING, BEVERLY Harrodsburg, KY

WALLS, RICHARD M. Lebanon, KY
 WARD, CHRISTI Louisa, KY
 WARD, TERRY Centerville, OH
 WARDRIP, D. LANCE Brandenburg, KY
 WASH, MIOEKA Cynthiana, KY
 WATSON, MICHAEL Pikeville, KY
 WATSON, PAULA Irvine, KY

WEAVER, TERESA K. Charleston, WV
 WEBB, GREGORY L. Harrodsburg, KY
 WELLS, LADONNA Paintsville, KY
 WESSELS, ELLEN Park Hills, KY
 WEST, CHRISTINE A. Blane, KY
 WEST, LISA Russell, KY
 WHEATLEY, ELENA C. Louisville, KY

WHELAN, CAROLE E.
 WHITAKER, DIANE
 WHITE, SARAH
 WIESMAN, ROBERT
 WILDER, BETH
 WILDER, DEBORAH
 WILES, BRIAN

Louisville, KY
 Tyner, KY
 Ages, KY
 Elk Grove, KY
 Versailles, KY
 Ingram, KY
 Lawrenceburg, KY



WILEY, JANENE
 WILEY, JOLENE F.
 WILLIAMS, ANDREW L.
 WILLIAMS, BRUCE
 WILLIAMS, JENNIFER L.
 WILLIAMS, LISA
 WILLIAMS, LISA DAWN

Freehold, NJ
 Freehold, NJ
 Greensboro, KY
 Ashland, KY
 Harlan, KY
 Louisville, KY
 Hodgenville, KY



WILLIAMS, N. COLLETTE
 WILLIAMS, THERESA M.
 WILLIS, TERESA
 WILSON, ANGELA M.
 WILSON, DOUGLAS A.
 WILSON, KAREN K.
 WINEBRENNER, LAURA

Simpsonville, KY
 Clay City, KY
 Pineville, KY
 Carlisle, KY
 Springfield, OH
 Columbia, KY
 Louisville, KY



WIREMAN, LAURA J.
 WOLFFORD, AMY
 WOODY, DORIS L.
 WOOLDRIDGE, JAMIE L.
 WRIGHT, ALICE
 WRIGHT, DARYL
 WRIGHT, RODNEY D.

Jackson, KY
 Taylor Mill, KY
 London, KY
 Louisville, KY
 Lebanon, KY
 Shelbyville, KY
 Winfield, TN



YATES, JEFFREY D.
 YATES, LISA M.
 YEAGER, MARIA T.
 YEAKY, LORI L.
 YEARY, JULIE M.
 YEARY, TIM
 YOUNG, GINA

Corbin, KY
 Bardstown, KY
 Cincinnati, OH
 Lancaster, KY
 Frankfort, KY
 Winchester, KY
 Winchester, KY



YOUNG, SARAH
 ZIRKELBACH, KAREN L.

Lexington, KY
 Erlanger, KY



Sophomores

ABELL, WANDA
 ABLE, DONNA
 ADAMS, PAMELA
 ADAMS, SAMUEL GENE
 AKER, VONNIE
 ALEXANDER, DAVID
 ALEXANDER, SHARON K.

Lebanon, KY
 Louisville, KY
 Ermine, KY
 Danville, KY
 Covington, KY
 Irvine, KY
 Louisville, KY



ALLEN, MELISSA L.
 ANDERSON, JANIS L.
 ANDERSON, KEVIN O.
 ANDERSON, LISA
 ARD, MARSHA GAY
 ARNOLD, CTORIA
 ARNOLD, LISA L.

Lawrenceburg, KY
 Arlington Hts., IL
 Pineknott, KY
 Campbellsville, KY
 Hodgenville, KY
 Louisville, KY
 Otway, OH



ARNOLD, SUSAN MARIE
 ARNOVITZ, TAMARA
 ARRINGTON, TINA
 ASHER, CHARLES M.
 ATKINS, CAROLINE
 AULL, KEVIN D.
 BAILEY, SHARON

Lexington, KY
 Berea, KY
 Ashland, KY
 Lapeer, MI
 Paducah, KY
 Owensboro, KY
 Hendricks, KY





BAIRD, THERESA Louisville, KY
 BALE, ELIZABETH Louisville, KY
 BALES, LISA Corbin, KY
 BALL, KAREN SUE Englewood, OH
 BALLARD, WILLIAM E. New Port, KY
 BALLINGER, JAMES McKee, KY
 BALLINGER, NANCY Richmond, KY

 BARBER, KAY Louisville, KY
 BARBROWSKI, TIM Louisville, KY
 BARGER, KIMBERLY DAWN Richmond, KY
 BARGO, TROY Mary Alice, KY
 BARKER, TRACY Burlington, KY
 BARLOW, BRUCE Louisville, KY
 BARNES, CARL R. Sizerock, KY

 BARNETT, RHONDA Lewisport, KY
 BARTLEY, LEIA Jonnacy, KY
 BAUGH, STEVEN F. Richmond, KY
 BEATTY, PAMELA Florence, KY
 BEAUMONT, BECKY Corbin, KY
 BECKETT, KELLY J. Mt. Olivet, KY
 BEE, CARL Boston, KY

 BEELER, ANGIE Liberty, KY
 BEGLEY, JIM G. Aurora, IN
 BELL, ROBERT Richmond, KY
 BENTLEY, JENNIFER Centerville, OH
 BENTLEY, PAULA Sciotoville, OH
 BERRY, CARL Eminence, KY
 BERTRAM, LISA Monticello, KY

 BEVERLY, LISA Mt. Washington, KY
 BISHOP, ANGELA Middlesboro, KY
 BISHOP, BELINDA Paris, KY
 BLAKEMAN, KIMBERLY Greenburg, KY
 BLANTON, MONICA Paducah, KY
 BLEVINS, AMY Ashland, KY
 BOBBITT, BEVERLY Somerset, KY

 BOLDUC, MONIGUE Louisville, KY
 BONNETTE, BETH Paris, KY
 BOONE, PATRICIA Louisville, KY
 BORNHORST, DON Erlanger, KY
 BOTTOMS, REBECCA Georgetown, KY
 BOUTELLER, MICHELLE Louisville, KY
 BOWEN, EDATH Harrodsburg, KY

 BOWMAN, VICKI L. Paris, KY
 BRADFORD, SHEILA A. Lexington, KY
 BRADENBURG, JAMI D. Hamilton, OH
 BRAUN, JEFFREY LEE Tipp City, OH
 BROCHMAN, TRACY L. London, KY
 BRODBECK, DIONNE West Carrollton, OH
 BROOKS, JAMES H. Richmond, KY

 BROSZY, JOSEPH A. Independence, KY
 BROTHERS, DENISE Brooksville, KY
 BROWN, DWIGHT F. Lexington, KY
 BROWN, PAMELA Vevey, IN
 BROWN, TIM South Portsmouth, KY
 BROWNING, JILL Lebanon, KY
 BROWNING, SCOTT Lebanon, KY

 BROYLES, LESLIE Lexington, KY
 BRUGLER, KIM Springfield, OH
 BRUNER, CHRISTINE Science Hill, KY
 BRYANT, ELLENE Science Hill, KY
 BUELL, MARK Whiting, IN
 BUNTYN, LOISETINE Crestwood, KY
 BURCH, MICHAEL Louisville, KY

 BUSKIRK, SHERRY D. Inez, KY
 BYBEE, LINDA Fairdale, KY
 CAHILL, LISA Petersburg, KY
 CAMACHO, MONICA E. Louisville, KY
 CAMPBELL, DONNA Boonesville, KY
 CAMPBELL, JON R. Louisville, KY
 CAMPBELL, TERRY Monticello, KY

CANADA, ARTHUR
 CANNON, DAVID M.
 CANONICO, KORAL A.
 CANTRALL, ROBERT CRAIG
 CARL, GINA
 CARMAN, KEVIN
 CARRENDER, ANGELLA

Corbin, KY
 Nicholasville, KY
 Charleston, WV
 Smithfield, KY
 Versailles, KY
 Louisville, KY
 Monticello, KY



CARRIER, CINDY C.
 CARROLL, MIKE R.
 CARTER, TRACY S.
 CASEY, DONNA
 CASEY, SHEILA MICHELLE
 CASH, THERESA
 CATHEY, THERESA

Lancaster, KY
 Vanceburg, KY
 Ashland, KY
 Brooksville, KY
 Harrodsburg, KY
 Somerset, KY
 Paducah, KY



CECCONI, PATRICIA
 CECIL, KEVIN
 CENTERS, TAMMIE
 CHAMBERS, JENNY
 CHAMP, CHRISTOPHER P.
 CHARLES, FRANK
 CHRISTOFFIELD, DIANE

Springfield, KY
 Bardstown, KY
 Ingram, KY
 Hillsboro, OH
 Mason, OH
 Lexington, KY
 Woodlawn, KY



CISSNA, GENE F.
 CLARK, JEFF A.
 CLARK, KIMBERLY A.
 CLARK, LEE ANN
 CLARK, WILLIAM
 CLOYD, KAREN
 CLOYD, KENNETH

Owensboro, KY
 Lexington, KY
 Raceland, KY
 Lawrenceburg, KY
 Lancaster, KY
 Danville, KY
 Stanford, KY



COLE, STANLEY B.
 COLEMAN, DENNIS T.
 COLEMAN, MELISSA L.
 COMBS, CAROL
 COMPTON, JONMARIE
 CONN, PAULA J.
 COOK, JAMES

Harrodsburg, KY
 Pikeville, KY
 Pikeville, KY
 West Union, OH
 Louisville, KY
 Berea, KY
 Clay City, KY



COOK, JONATHAN
 COOKSEY, MELISSA
 COOMES, JEFFERY S.
 COONEY, SCOTT P.
 COOPER, PERRY D.
 COPAS, ANN MARIE
 COTTINGHAM, DEBBIE

Chaplin, KY
 Mackville, KY
 Louisville, KY
 Ft. Wright, KY
 Elizabethtown, KY
 Dayton, OH
 Ft. Wright, KY



COUCH, SHEILA
 COURTNEY, ANGELA
 COWDEN, ANNETTE
 COX, BRENT
 COX, LEE CHRISTINE
 COX, NATALIE
 COX, RONDA M.

Wooton, KY
 Cynthiana, KY
 Washington, OH
 Louisville, KY
 McKee, KY
 Lawrenceburg, KY
 Cincinnati, OH



COX, STEVE
 COZETTE, PAMELA
 CRAIG, JEFFREY L.
 CRAWFORD, DENNIS
 CRAWFORD, ELIZABETH F.
 CRUMBIE, TYRON
 CRUTCHER, KAREN

Versailles, KY
 North Ridgeville, OH
 Shepherdsville, KY
 Beattyville, KY
 Stone, KY
 Paris, KY
 Ekron, KY



CUMMINS, BETH
 CURTIS, ROBERT
 CURTSINGER, JANICE
 CUTRIGHT, JOHN D.
 DAMRON, TAMMY L.
 DANT, KATHLEEN
 DANZINGER, MELISSA

Louisville, KY
 Georgetown, KY
 Chaplin, KY
 Ashland, KY
 McVeigh, KY
 New Haven, KY
 Louisville, KY



DAPRON, DONNA J.
 DAURIA, TONI
 DAVENPORT, ANDRIA L.
 DAVIS, DELINDA
 DAVIS, KIM
 DEAN, PAUL A.
 DEARING, DOUG

Carrollton, KY
 Louisville, KY
 Lexington, KY
 Greenfield, OH
 Liberty, KY
 Perryville, KY
 Winchester, KY





DECAME, AMY Vandalia, OH
 DECKER, JILL Rockledge, FL
 DEDMAN, LYNN Highland Heights, KY
 DEGEORGE, SHERRI Huddy, KY
 DELANEY, LAURA New Lenox, IL
 DENNEY, SUSAN G. Stanton, KY
 DESANTIS, NICK Grayson, KY

DEWEY, JANINE C. Louisville, KY
 DICKEN, MARK E. Greensburg, KY
 DIMOND, TRACEY A. Westerville, OH
 DIXON, GEOFFREY Covington, KY
 DOUGLAS, MICHELLE Kings Mountain, KY
 DRAPER, JEFFREY Louisville, KY
 DREWES, RHONDA MICHELLE Birmingham, AL

DUNHAM, TRACY M. Williams, MN
 DURST, LORI Kettering, OH
 DYKE, SHERI L. Pleasureville, KY
 EASTERLY, KIMBERLY Richmond, KY
 ELDER, KATHY R. Louisville, KY
 ELLIOT, DANA Louisville, KY
 ELLIOTT, DOUGLAS Erlanger, KY

ELLIS, CHARLOTTE V. Richmond, KY
 ELSWICK, DENISE Louisville, KY
 EMBREE, EVELYN C. Radcliff, KY
 EMBRY, AUBREY L. JR. Millwood, KY
 ENZWEILER, AMY Melbourne, KY
 ESHMAN, DOUGLAS W. Alexandria, KY
 ESTES, JENNIFER L. Hamilton, OH

EVANS, LONNIE J. Tipp City, OH
 EWY, SARAH Richmond, KY
 FAHRINGER, MELISSA Louisville, KY
 FAIN, PAULA S. Richmond, KY
 FANNIN, BILLY Louisville, KY
 FAULCONER, KIMBERLY S. Paris, KY
 FAULKNER, REGINA H. Winchester, KY

FEEBACK, MICHAEL WAYNE Harrodsburg, KY
 FERGUSON, KIM A. Louisville, KY
 FERRING, TOM Ft. Thomas, KY
 FIEDLER, SONYA R. Boston, KY
 FISHER, JOSEPH Middlesboro, KY
 FITCH, CHRISTINA K. South Charleston, OH
 FITZGERALD, CAROL F. South Charleston, OH

FITZGERALD, SHARON A. Hamilton, OH
 FLENER, TAMMY Louisville, KY
 FLESCH, GENNY Edgewood, KY
 FLOWERS, MARGARET A. Glasgow, KY
 FOX, BRENDA Lerose, KY
 FRENCH, TONI M. Mount Washington, KY
 FREY, PAUL G. Prospect, KY

FRIES, CATHERINE M. Louisville, KY
 FROHM, TIFFANY A. Marshal, MI
 FRYER, MARK J. Louisville, KY
 FRYMAN, REBECCA R. Corbin, KY
 GABLE, STACEY Pine City, NY
 GARDNER, FRAN Lebanon, KY
 GARLAND, JOY L. London, KY

GARNER, ERIC Lexington, KY
 GARNER, LISA M. Cincinnati, OH
 GARRISON, TINA C. Cynthiana, KY
 GARTMAN, TERESA M. Lexington, KY
 GILBERT, KEN Frankfort, KY
 GILBERT, MICHAEL Stanford, KY
 GLATTHOOR, ANGELA Fort Thomas, KY

GLAUBER, SUSAN M. Carrollton, KY
 GOODMAN, ALAN Louisville, KY
 GRAU, CHRISTINE Florence, KY
 GRAY, CHARLES H. Barbourville, KY
 GRAY, KAREN Scaf, KY
 GREENE, J. GUTHRIE Worthington, OH
 GREENE, JOHN V. JR. Louisville, KY

GREENE, MARY C. Juneau, AK
 GREER, BECKY L. Cincinnati, OH
 GREER, ROBIN D. Lexington, KY
 GREGORY, DEBBIE J. Erlanger, KY
 GRIFFIN, DONALD G. Louisville, KY
 GROSS, JERRY G. Richmond, KY
 GROVE, STEVE Corbin, KY



HACK, JACQUELINE R. Louisville, KY
 HACKER, KAREN Annville, KY
 HACKER, LEIGH ANN Lexington, KY
 HAFLING, SONDRALouisville, KY
 HAIL, ROBIN RENEE Hulen, KY
 HALL, SUSAN Louisville, KY
 HALL, TOBI Ashland, KY



HALLORAN, RICK Somerset, KY
 HAMILTON, RUSTY Beaver, KY
 HAMMONDS, CAROL Greenup, KY
 HAMMONDS, SUSAN Hazard, KY
 HAMMONS, DANNY London, KY
 HANKS, DAWN R. Covington, KY
 HANNA, WENDY Prospect, KY



HARDIN, GEORGIA Harrodsburg, KY
 HARGROVE, LAURA A. Crawfordsville, IN
 HARPER, LISA ANN Pleasureville, KY
 HARRISON, RON Medora, IN
 HARROP, ALLISON Brandenburg, KY
 HATTON, JEFF Richmond, KY
 HAVEN, TODD Harrodsburg, KY



HAYES, CONNIE Erlanger, KY
 HAYES, LAURA C. Berea, KY
 HAYS, WALLACE D. McKee, KY
 HAYSLETT, ELIZABETH Burgin, KY
 HELLARD, A. HOPE Lawrenceburg, KY
 HELMAN, JEFF Edgewood, KY
 HELTON, MICHAEL Woodbine, KY



HENDERLIGHT, LENNY R. Corbin, KY
 HENDRICH, JONNA Danville, KY
 HENSLEY, KIMBERLY K. Loyall, KY
 HERALD, DOUGLAS Lexington, KY
 HERNDON, EDWINA London, KY
 HERNDON, JOHN Fairdale, KY
 HERZOG, JOHN C. Elk Grove, IL



HESTER, PHILIP J. Burlington, KY
 HICKS, AMY KAY Augusta, KY
 HICKS, BARRY Liberty, KY
 HIGGINS, KARI ANN Louisville, KY
 HIGGINS, SHERRY J. Louisville, KY
 HIGHTOWER, JOANNA Louisville, KY
 HILL, PARSLEY ANN Florence, KY



HILLARD, KIM Fern Creek, KY
 HINKLE, KARLA K. South Williamson, KY
 HOBBS, TRACY L. Ashland, KY
 HODAPP, MARY ELLEN Louisville, KY
 HODGIN, ROBERT E. London, KY
 HOFFMAN, RUSSELL L. Union, KY
 HOFFMANN, JAY Erlanger, KY



HOLBROOK, WANDA Rousseau, KY
 HOLLAND, DAVID Louisville, KY
 HOOTER, CHRIS Walton, KY
 HOOTMAN, CANDICE Lexington, KY
 HORNE, BETTY Paintsville, KY
 HOUK, FRANCES Louisville, KY
 HUGE, ELIZABETH H. Ashland, KY



HUGHES, DARVELL Irvine, KY
 HUGUELY, ANGELINA Richmond, KY
 HULETT, MACK Lancaster, KY
 HULTZ, GLENN Louisville, KY
 HUMES, GORDEN Lancaster, KY
 HUNT, ANGELA Pinson Fork, KY
 HUNT, PATTY Dayton, OH





IGO, DAVID H. Mt. Sterling, KY
 INSKO, DONNA BRIDGET Butler, KY
 ISAACS, RHONDA Beattyville, KY
 JACKSON, CLARK CECIL Carlisle, KY
 JACKSON, TOMMY Mt. Sterling, KY
 JEROME, LISA Marion, OH
 JOBSON, AMY Louisville, KY

 JOHNSON, ELAINE Ashland, KY
 JOHNSON, GERALD R. Paintsville, KY
 JOHNSON, MARILYN L. Louisville, KY
 JOHNSON, MELISSA Baxter, KY
 JOHNSON, REBECCA S. Cumberland, KY
 JONES, MONICA A. Sharpsburg, KY
 JUSTICE, JIM Corbin, KY

 JUSTICE, PAUL Pikeville, KY
 KARCZEWSKI, WAYNE Jarrettsville, MD
 KATHMAN, KEVIN J. Edgewood, KY
 KATZENSTEIN, LORI Cincinnati, OH
 KEEFE, SUZANNE Huron, OH
 KEGLEY, LESA K. Everts, KY
 KELLEY, KAREN Somerset, KY

 KELSCH, CINDY Cincinnati, OH
 KEMPER, MARSHA A. Carrollton, KY
 KEPPLER, KENNETH Arlington Hts. IL
 KESTNER, SHERI Paintsville, KY
 KETTENRING, LELA Richmond, KY
 KING, BONNIE Lexington, KY
 KING, DIANA L. Louisville, KY

 KIRADJIEFF, MARION C. Edgewood, KY
 KIRK, DENISE Harrisonville, MO
 KLINE, ANNETTE Tell City, IN
 KNUCKLES, DAVE Pineville, KY
 KNUCKLES, MICHELLE L. Covington, KY
 KOMBER, DONNA M. Louisville, KY
 KRUER, BEVERLY Louisville, KY

 LACEFIELD, JOE Versailles, KY
 LAMBERS, LISA MARIE Union, KY
 LAMBERT, LAURIE Erlanger, KY
 LANASA, MICHAEL Kettering, OH
 LANGFELS, STEPHANIE Paris, KY
 LAUGHREY, TRACY Cincinnati, OH
 LAWRENCE, SHERRY Fairfield, OH

 LAWSON, JUNE Barbourville, KY
 LAY, GREGORY A. Cynthiana, KY
 LAYTON, CAROL JO Cincinnati, OH
 LAZENBY, SANDRA L. Cincinnati, OH
 LAZENBY, SUSAN L. Frankfort, KY
 LEATHERS, BECKY Manchester, KY
 LEDFORD, LISA

 LEEDY, CAROL ANN Sanford, KY
 LEINWEBER, JENNIFER A. Euclid, OH
 LESTER, KENNETH Four Mile, KY
 LEWIS, BARRY Manchester, KY
 LIENHARDT, MARI E. Fort Thomas, KY
 LINEHAN, REBECCA L. Louisville, KY
 LINGO, CHARLES Cincinnati, OH

 LINTON, ANTHONY J. Louisville, KY
 LISLE, MARGARET Irvine, KY
 LOCKARD, ANTHONY SCOTT Hazel Green, KY
 LOGUE, RENEE Danville, KY
 LOSE, HEIDI L. Louisville, KY
 LUTZ, GREG Cincinnati, OH
 LYNCH, SAMUEL Pikeville, KY

 MAJOR, LISA M. Richmond, KY
 MANSOUR, MEGAN Huntington, WV
 MARIONNEAUX, RALPH DAREN Richmond, KY
 MARSHALL, SHANA Booneville, KY
 MARSTON, MARY BETH Owenton, KY
 MARTIN, JUDITH Lexington, KY
 MARTIN, MELISSA A. New Carlisle, OH

MARTIN, PAUL A.
MARTIN, TAMMY L.
MARTIN, TERRI
MASSEY, TERRI
MCCARTHY, EILEEN
MCCARTY, PATTI
MCCOLLAR, DONNA

Olney, MD
Louisville, KY
LaGrange, KY
Somerset, KY
Louisville, KY
Oilsprings, KY
Springboro, OH

MCCOY, TOMMY
MCCRYSTAL, SANDRA
MCFALL, JACKIE
MCKINNEY, JERRY W.
MCKNIGHT, MELISSA
MCNEAL, ANGELA
MEDER, MONICA

Brandenburg, KY
Harrodsburg, KY
Alpha, KY
Mount Vernon, KY
Lexington, KY
Lexington, KY
Batavia, OH

MEFFORD, MARTHA
MERS, KAREN
MESSMER, JODI
METCALF, BILL
METCALFE, KELLIS
MEYER, LESTER
MIDDENDORF, LAURIE

Vanceburg, KY
Maysville, KY
Ft. Thomas, KY
Irvine, KY
Versailles, KY
Cleves, OH
Edgewood, KY

MILES, ANNETTE M.
MILLER, DEBORAH S.
MILLER, MICHELLE
MILLER, WAYNE
MILLS, MARY L.
MINCKE, JUDITH J.
MIRACLE, JAN

Francis, KY
Leburn, KY
Quincy, KY
Lawrenceburg, KY
Hardy, KY
Signal Mountain, TN
Miracle, KY

MISKA, DAVID M.
MOORE, MELISSA
MOORE, PEGGY
MORAN, RODNEY
MORGAN, MARK W.
MORTON, REGINA A.
MOSLEY, CHERIE

Louisville, KY
Dawson, KY
Kettering, OH
Maysville, KY
Franklin, OH
Lexington, KY
Florence, KY

MOUSER, LISA
MUDD, RITA ANN
MUDD, THERESA A.
MUELLER, TOM
MULLINS, DANA M.
MULLINS, PAMELA SUZETTE
MURPHEY, MICHELLE L.

Rineyville, KY
Louisville, KY
Radcliff, KY
Fort Mitchell, KY
Verona, KY
Erlanger, KY
Troy, OH

MURPHY, COLLEEN M.
MURPHY, TODD
NANTZ, PAMELA
NAPIER, CHARLES
NAPIER, MARK
NEAL, JANET S.
NEAL, STEVE

West Chester, OH
Fort Thomas, KY
Corbin, KY
Danville, KY
Russell, KY
Louisville, KY
Perryville, KY

NELSON, TERRY D.
NEWCOMB, PATRICK A.
NEWELL, PAMELA
NEWMAN, DIANE
NOEL, DONYA JEANINE
NORDBERG, MARIA
NORMAN, DOUGLAS R.

Gray Hawk, KY
Campbellsville, KY
Prospect, KY
Price, KY
Macksville, KY
Bergenfield, NJ
Hollywood, FL

NORTHCUTT, CARTER
NORVELL, KIMBERLY A.
NUGENT, MICHELLE
OBANNON, EVA M.
O'BRIEN, MIKE
OLDHAM, JO
OLIGEE, PAUL

Prospect, KY
Corbin, KY
Florence, KY
Burgin, KY
Paintsville, KY
Warsaw, KY
Louisville, KY

OSBORNE, JOHN L.
OSBOURNE, JOEY
OWENS, BRETT
PAPINEAU, KATHRYN A.
PARKHILL, KIMBERLY
PASSMORE, DAVID
PATRICK, PATTY C.

Paris, KY
Rineyville, KY
Lexington, KY
Richmond, KY
Newark, OH
Miami, FL
Richmond, KY





PATTERSON, CATHY L. Paducah, KY
 PATTERSON, TAMMY Flatlick, KY
 PAYNE, GREG Barbourville, KY
 PENDLETON, TODD Lexington, KY
 PEOPLES, THOMAS H. III Lexington, KY
 PETREY, LEON W. Corbin, KY
 PETRIE, KIM A. Lovely, KY

PETRO, STACEY W. Louisville, KY
 CHARLIE PHARIS Burkesville, KY
 PHILLIPS, DANIEL D. Louisville, KY
 PHILLIPS, RANDY Danville, KY
 PINNOW, CATHERINE ANN Lima, OH
 PITTMAN, WILMA Springfield, KY
 POLLOCK, AMY M. Levittown, PA

POLSON, GEORGE A. Cumberland, KY
 PONISKE, AMY Cincinnati, OH
 PORTMAN, KATHY Louisville, KY
 PRICE, LISA A. Liberty, KY
 PRIEST, RHONDA Van Wert, OH
 PURVIS, TERRI Louisville, KY
 PYLES, DENISE Louisville, KY

RAHARDJAKWEE, EDDY Jakarta, Indonesia
 RANSELL, ANNE Harrodsburg, KY
 REARDON, TRACY Loveland, OH
 REDFIELD, JACKIE Crest View Hills, KY
 REED, CHAD Mayfield, KY
 REYNOLDS, ROY E. Richmond, KY
 RIES, JOHN S. Louisville, KY

ROARK, VICKIE Hyden, KY
 ROBERTS, MARK London, KY
 ROBERTS, THOMASENA Eminence, KY
 ROBINSON, BECKY Burgin, KY
 ROBINSON, DEWAYNE M. Louisville, KY
 RODDY, KIM South Williamson, KY
 ROGERS, JIM Creedmoor, NC

ROOT, ROBERT Cincinnati, OH
 ROPER, PATRICIA Louisville, KY
 ROUSH, JENNIFER J. Troy, OH
 ROUTZON, SAMANTHA Viewport, KY
 ROWE, CAROL F. Elkhorn, City, KY
 ROWLETT, VIRGINIA Richmond, KY
 RUCKER, TINA Lexington, KY

RUEFF, AMY Louisville, KY
 SASSER, JANNE K. Corbin, KY
 SCANNELL, JOE W. Louisville, KY
 SCANNELL, JOHN A. Louisville, KY
 SCHAFER, TWAMARA Liberty, KY
 SCHMIDT, LISA Ft. Mitchell, KY
 SCHNEIDER, THERESA C. Milton, KY

SCOTT, MARY Hardy, KY
 SEALS, CATHY D. Berea, KY
 SEVERIN, DIANN Lexington, KY
 SHACKELFORD, ELLEN Jackson, KY
 SHANNON, VIRGINIA K. Shelbyville, KY
 SHEARER, SIDONIE Irvine, KY
 SHELTON, SHAWN ROBERT Carrollton, KY

SHEPHERD, SCOTT D. Stearns, KY
 SIMMONS, PAMELA Saline, MI
 SIMON, MARY Louisville, KY
 SIMPSON, FRANCIE Ashland, KY
 SIMPSON, GREGORY F. Frankfort, KY
 SIMPSON, JAMES G. Williamstown, KY
 SINGLETON, DERRICK Mt. Vernon, KY

SININGER, BETH Williamstown, KY
 SIPPLE, STEVE Erlanger, KY
 SIZEMORE, HOWELL McKee, KY
 SKARBOWSKI, SUSAN Ashland, KY
 SLONE, MICHELLE Pikeville, KY
 SLONE, SHELIA A. Ligon, KY
 SLONE, TOM H. Winchester, KY

SLUSHER, BILL London, KY
 SMITH, JONATHON L. Stanford, KY
 SMITH, LISA I. Lexington, KY
 SMITH, PAMELA S. Louisville, KY
 SMITH, PATRICIA A. Richmond, KY
 SMITH, ROBERT D. Jarvis, KY
 SMITH, THERESA I. Versailles, KY

SNIEGOCKI, JILL Louisville, KY
 SORENSEN, WENDY L. Centerville, OH
 SPANYER, LINDA Louisville, KY
 SQUIRES, ANDREW MILLER Custer, KY
 STAMPER, CHERYL A. Aberdeen, OH
 STANLEY, SHARON LYN Morehead, KY
 STARNES, KAREN Lancaster, KY

STEELE, DENELLEN Louisville, KY
 STEINMETZ, ROBERT D. Louisville, KY
 STEPHENS, KEVIN T. Morehead, KY
 STEPHENS, LARRY W. Union, KY
 STEVENS, TRACY Frankfort, KY
 STICKLER, JAMIE Stanford, KY
 STIER, SHAUNNA Louisville, KY

STILLWELL, STACY Fairdale, KY
 STINSON, VONDA Manchester, KY
 STRANGE, LAURA Bardstown, KY
 STRANGE, MARCI Bardstown, KY
 STUCKER, DANIEL P. Louisville, KY
 SUIT, AMY Oxford, OH
 SWANGER, JANICE L. Middlesborough, KY

TABER, SUSAN R. Lexington, KY
 TACKETT, LAVONISE Loyall, KY
 TANKERSLEY, GREG Cincinnati, OH
 TARPEY, CLAIRE Louisville, KY
 TAULBEE, KIMBERLY D. South Portsmouth, KY
 TAYLOR, ALAN Flatwoods, KY
 TAYLOR, CINDY Pineville, KY

TAYLOR, PATRICIA A. Richmond, KY
 TERRELL, THERESSA Ashland, KY
 THIEM, MIKE Cincinnati, OH
 THOMAS, KIM A. Burlington, KY
 THOMPSON, BONNIE S. Pineville, KY
 THOMPSON, CINDY Y. Richmond, KY
 THOMPSON, CONNIE Pikeville, KY

THOMPSON, GARY E. Jackson, KY
 THOMPSON, MELODY Lexington, KY
 THOMPSON, SHERI New Lenox, IL
 THOMSEN, CINDY Richmond, KY
 TIERNEY, ALISON Worthington, OH
 TIMMONS, DEBRA L. Verona, WI
 TINCHER, WENDY Paris, KY

TIPTON, TAMI Richmond, KY
 TOLLEY, JENNIFER Irvine, KY
 TOLOSO, PATTY Michigan City, IN
 TRENKAMP, JULIE Independence, KY
 TRIMBLE, KIM Greensburg, KY
 TRUE, BEVERLY Paris, KY
 TUCKER, TODD Greensboro, KY

TURNAU, JEFF Cincinnati, OH
 TURNER, JANICE R. Jackson, KY
 TYRA, CHARLOTTE Mt. Sterling, KY
 VANOVER, JOHN D. Benham, KY
 VEIT, THOMAS St. Marys, OH
 VESSELS, MICHAEL P. Elizabethtown, KY
 VEST, DANIEL J. Frankfort, KY

VETTERS, DEANDRA Louisville, KY
 VICKERS, SANDY Hardy, KY
 VIZEDOM, CAROL NENA Hamilton, OH
 VONLUEHRTE, BECKI Erlanger, KY
 VONMOHR, BETH Kettering, OH
 WAGNER, THOMAS Louisville, KY
 WAINRIGHT, PHIL Loveland, OH





WALKER, TINA Taylorsville, KY
 WALLACE, DAVID Russell, KY
 WALLACE, SUSAN Williamstown, KY
 WALSH, LORI J-Town, KY
 WARD, SONYA R. Corbin, KY
 WARD, TODD Flatwoods, KY
 WARE, MELISSA E. Harrodsburg, KY

WARREN, NATHALIE Radcliff, KY
 WATTS, ANN Campton, KY
 WAYMAN, LISA C. West Edmeston, NY
 WEBB, JOHN D. Manchester, KY
 WEBSTER, TREY LaGrange, KY
 WEEDEN, TONDA K. Prospect, KY
 WEHRMAN, MONICA A. Florence, KY

WELLS, CARLA A. Pleasureville, KY
 WELLS, KIM Paintsville, KY
 WELSH, KRISTA Circleville, OH
 WESLEY, RICK A. Science Hill, KY
 WEST, MARCIA KELLY Paint Lick, KY
 WHITE, RONALD Somerset, KY
 WICKER, DAVID Russell Springs, KY

WIESE, DAVID Lexington, KY
 WIETHOLTER, JEFF Cold Springs, KY
 WIGGS, DAWINDA Owenton, KY
 WILCOP, JOHNNA Brodhead, KY
 WILEY, DONALD Louisville, KY
 WILKE, RONALD E. Bellevue, KY
 WILKINSON, BONNIE Stanford, KY

WILLARD, DEBRA A. Gravel Switch, KY
 WILLIAMS, MICHELLE D. Elkhorn, KY
 WILLIAMS, PAIGE Lexington, KY
 WILLIAMS, JENNIFER Lexington, KY
 WILLIAMSON, KATHY Canada, KY
 WILLOUGHBY, LAUREN C. Louisville, KY
 WILMES, DONNA Cincinnati, OH

WILSON, BARBARA Van Wert, OH
 WILSON, KELLY Erlanger, KY
 WILSON, TAMMY Manchester, KY
 WITZMAN, GAIL West Chester, OH
 WOFFORD, RON Ludlow, KY
 WOLFE, RENEE Mt. Vernon, KY
 WOLLERT, DEBBIE Louisville, KY

WOODS, RITA C. Dover, KY
 WOODY, MARGARET A. London, KY
 WRENN, FLOYD Stamper, KY
 WRIGHT, MATTHEW Middletown, OH
 WRIGHT, MELINDA Middletown, OH
 JOHNSON, CARLA Pikeville, KY
 WRIGHT, MOLLY M. Louisville, KY

WYATT, RHONDA Houstonville, KY
 YOCUM, CHERYL L. Kings Mountain, KY
 YORK, KAREN Hamilton, OH
 YORK, RHONDA REY Hamilton, OH
 YOUNG, TODD Bristol, TN
 YOUNG, WAYNE Lexington, KY
 ZIELINSKI, ROBERT Cincinnati, OH

Freshmen



ABEL, KELLEY Louisville, KY
 ABNEY, MARTIN D. Louisville, KY
 ABRAMS, AMY Rushville, IN
 ADAMS, LAVADA JO Rushville, IN
 ADAMS, STACEY Mt. Vernon, KY
 AGEE, JOAN W. Richmond, KY
 ALDRIDGE, BOBBY V. Shelbyville, KY

ALLEN, NORMA J. Monticello, KY
 ALTMAN, JIMMY Pikeville, KY
 AMOS, GARY E. Fort Meade, MD
 ANTON, REECE Bridgetown, Barbados
 APPLIGATE, MARY DAWN Voneeburg, KY
 ARNOLD, ANGELA D. Otway, OH
 ARNOLD, LEANN Mt. Vernon, KY

ARTHUR, DEE Irvine, KY
 ARTHUR, SHERMAN I. Richmond, KY
 AUDAS, SHELLY Harrodsburg, KY
 BAILEY, DOUG Louisville, KY
 BAKER, CONNIE Fairfield, OH
 BAKER, JAMIE S. Verona, KY
 BALLARD, SHERRIE R. Irvine, KY

BANNISTER, NANCY Paris, KY
 BANTA, JILL K. Carlisle, KY
 BARKER, ANGIE Elizabethtown, TN
 BARNEY, STEVE Louisville, KY
 BAUER, THOMAS Chent, KY
 BAXTER, ELLEN Burgin, KY
 BENNETT, ALLYSON Harned, KY

BENNETT, MELISSA A. Sabina, OH
 BENTLE, LORA J. Falmouth, KY
 BEX, JUDY L. Falmouth, KY
 BISHOP, JOHN P. Woodbine, KY
 BISIG, DANIEL R. Ft. Thomas, KY
 BLACK, LORI F. Catlettsburg, KY
 BLAIR, JILL Westchester, OH

BLAIR, MORRIS Sandy Hook, KY
 BLAIR, SHERRY A. J. Richmond, KY
 BLEVINS, TAMMY Monticello, KY
 BORDERS, LISA M. Springfield, KY
 BOTTS, DARRIN A. Mount Sterling, KY
 BOUTELLER, DEBBIE L. Louisville, KY
 BRAY, CHERYL A. London, KY

BRECKEL, ANNE M. Frankfort, KY
 BREINES, KARIN A. Cincinnati, OH
 BROERING, MIKE Fort Thomas, KY
 BROWN, CAROL ANN Winchester, KY
 BROWN, DAVID L. Paintsville, KY
 BROWN, MARY JULIE Frankfort, KY
 BROWN, PAMELA K. Corbin, KY

BRUMAGEN, ANITA Mt. Oliver, KY
 BRUMMETT, DELBERT Somerset, KY
 BRYANT, THERESA A. Cincinnati, OH
 BURCH, SARAH BETH Ashland, KY
 BURTON, BOBBY R. Frankfort, KY
 BUSCHELMAN, CHARLA Florence, KY
 BYER, CHARMAINE M. Ann Arbor, MI

CAIN, GREGORY Richmond, KY
 CAIN, MELISSA A. Louisville, KY
 CALLEBS, JOHNNY W. Pineville, KY
 CAMPBELL, GEORGE E. Richmond, KY
 CAMPBELL, TAMMY Hazard, KY
 CARSON, KIMBERLEE J. Cincinnati, OH
 CARTER, FONDA K. Richmond, KY

CARTER, JULIE Ashland, KY
 CARTER, LAURA KAYE Winchester, KY
 CATE, CARYN Lexington, KY
 CAUDILL, JUDY Jeffersonville, KY
 CHADWELL, GOLVIN Corbin, KY
 CHEEK, RANDALL W. Bailey Switch, KY
 CHERRY, TERESA M. Louisville, KY

CHESTER, TRENA M. Harad, KY
 CHIRICHIGNO, JOANNA M. Louisville, KY
 CHISHOLM, CHRIS Eminence, KY
 CLINE, KELLEY D. Flatwoods, KY
 COBLE, BRENDA Florence, KY
 COFFEE, NANCY G. Ashland, KY
 COFFEY, S. MICHELE Lexington, KY





COFFMAN, JENNIFER L. Morganfield, KY
 COFFMAN, PETRINA ANN Danville, KY
 COLE, CHERYL J. Ashland, KY
 COLEMAN, GREGORY D. Elkhorn City, KY
 COLLINS, M. CAROL Middletown, OH
 COLLINS, SANDRA Bulan, KY
 COLVIN, NICOLE Wheelwright, KY

COLWELL, LINDA SUE London, KY
 COMBS, STEPHANIE D. Cynthiana, KY
 CONNER, BRYAN Albany, KY
 COOLEY, JOSEPH S. Danville, KY
 CORDARO, LISA M. Louisville, KY
 COUTNEY, TODD Lawrenceburg, KY
 CREW, CINDI Park Hills, KY

CRIDER, DANA Louisville, KY
 CROSS, AMY B. Mason, OH
 CRUEA, AMY Troy, OH
 CUMMINS, MELANIE Verona, KY
 DABBAGH, NADIA Siler, KY
 DAFFRON, LEE ANN Campbellsville, KY
 DAMRON, ANTHONY Belcher, KY

DANCE, CARLA Frankfort, KY
 DAUGHERTY, DEBBIE Phelps, KY
 DAUGHERTY, WANDA J. Elizabethtown, KY
 DAVIS, ANGELA L. Chaplin, KY
 DAVIS, BRENDA L. Lexington, KY
 DAVIS, KIMBERLY Danville, KY
 DELEON, BRENDA F. Owensboro, KY

DELONG, CAROLYN Warfield, KY
 DENHAM, CHRIS Danville, KY
 DENTINGER, LISA Louisville, KY
 DENTON, STEPHANIE Owensboro, KY
 DERRINGER, GEORGE W. Lancaster, KY
 DEVINE, MARGARET G. Midway, KY
 DICKERSON, KAREN L. Lexington, KY

DITTO, BETHANE Brandenburg, KY
 DOBBS, KURT Louisville, KY
 DOBOS, SHARON Cumberland, KY
 DOUGLAS, DELINDA Kings Mountain, KY
 DOUGLAS, HOLLENA A. Marcum, KY
 DOUGLAS, LYNNETTE Pleasureville, KY
 DUNCAN, MARY BETH Cumberland, KY

DUNN, DEANNA Louisville, KY
 DURHAM, VERONICA L. Louisville, KY
 DUVAL, GERRI Frankfort, KY
 EADS, MELISSA Monticello, KY
 EARWOOD, SUSAN Ashland, KY
 ECHTERNACHT, SUZANNE Knoxville, TN
 EDWARDS, TAMMY Somerset, KY

EGALITE, CHERIE Lexington, KY
 ELAM, CRYSTAL Winchester, KY
 ELAM, MARK A. Middlesboro, KY
 ELDRIDGE, BECKHAM Somerset, KY
 ELLIOTT, JACKIE G. Grayson, KY
 ELLIS, JASON S. Williamsburg, KY
 ELLIS, STEPHANIE Owensboro, KY

ENGLAND, TAMMY Jeffersontown, KY
 ERSCHELL, SHAWN Fort Thomas, KY
 ESSELMAN, MARCIA Fort Thomas, KY
 ESTEP, LORI L. Springfield, OH
 ESTES, DANA L. Lexington, KY
 ESTES, JORETTA Irvine, KY
 EVANS, TATE O. Louisville, KY

FASOLDT, CHRISTOPHER L. Louisville, KY
 FEEBACK, ROGER T. Winchester, KY
 FLICK, MARY B. Hamilton, OH
 FLOYD, LYNN Brookville, FL
 FLYNN, MELISSA B. Nicholasville, KY
 FORD, RICHARD Bethesda, MD
 FOX, BELINDA Ravenna, KY

FRIEDMAN, TRICIA
FRITZ, AMELIA ANN
FRYE, LINDA K.
FRYMAN, DORA LOUANN
FUGITT, GREG
GAFFNEY, SHERRI
GAINES, KAREN

Louisville, KY
Jeffersonville, IN
Indianapolis, IN
Cynthiana, KY
Louisia, KY
Lancaster, KY
Frankfort, KY



GALLOWAY, MELISSA
GANDER, NANCY L.
GARNETT, BRENNIA B.
GAST, KELLI L.
GELLART, KRISTA
GENTRY, LINDA G.
GILBERT, TAMMY

Partridge, KY
Stanford, KY
Ekron, KY
Nancy, KY
Akron, NY
Whitesburg, KY
Manchester, KY



GILREATH, MELISSA D.
GLASS, LAURA S.
GOH, FLORENCE S. F.
GOINS, EDWARD F III
GOODLETT, HOPE
GRACE, JENNY
GRANGER, MARY

Pine Knot, KY
Somerset, KY
Singapore, China
Frankfort, KY
Taylorsville, KY
West Chester, OH
Richmond, KY



GRANT, DIANA
GRANT, MICHAEL DOUGLAS
GRAU, MICHELE S.
GRAY, BETTY
GREEN, KAY
GREENE, SHERRI
GRIDER, DEBORAH A.

Danville, KY
Louisville, KY
Florence, KY
Taylorsville, KY
Frankfort, KY
Winchester, KY
Liberty, KY



GRIGSBY, CECE
GRISORIO, BETTINA
GROOMS, STEPHANIE
GRUBB, SAMANTHA
GRUBER, REGINA K.
GULLETTE, MYLES
GURNEY, SUSAN

Bardstown, KY
Stuttgart, Germany
Paris, KY
Irvine, KY
Hillsboro, OH
Richmond, KY
Trotwood, OH



GUTERMUTH, JULIE M.
HAAKE, JEFF
HALL, ALAN
HARDGROVE, LINDA FAYE
HARLESS, MELISSA F.
HARLOW, LORI L.
HARRIS, ROBIN

Fairdale, KY
Taylor Mill, KY
New Haven, KY
Burnside, KY
Corbin, KY
Harrodsburg, KY
Lexington, KY



HAUGHABOO, H. CALVIN
HAYES, ALISHA M.
HAYNES, LISA J.
HAYS, ROB
HENSON, LISA
HERD, DEBBIE L.
HERRIN, KATHY JEAN

Maysville, KY
Lexington, KY
Winchester, KY
McKee, KY
Harlan, KY
London, KY
West Chester, OH



HETTINGER, RICHARD
HIVELY, TONYA
HOFFMEISTER, JULIE
HOLT, DEBBIE A.
HOLTZCLAW, RITA M.
HOOVER, MISSY
HOPKINS, DANI M.

Louisville, KY
Bethel, OH
Prospect, KY
Mitchellsburg, KY
Morrow, OH
Louisville, KY
Louisville, KY



HOWARD, GREGORY S.
HOWARD, LOUNETTE L.
HOWARD, SHERRY
HOWELL, JENNIFER L.
HOYING, DEBORAH
HUDSON, VICKIE
HUNTER, CHUCK

Carrollton, KY
Noctor, KY
Philpot, KY
Dayton, OH
West Union, OH
Monticello, KY
Frankfort, KY



HURST, TIM
HUTCHINS, DEVEONNA
ISHAM, ALAN
JAMES, TONYA D.
JOHNSON, DIONE
JOHNSON, JEFFREY S.
JOHNSON, MELISSA

Albany, KY
West Carrollton, OH
Bardstown, KY
Louisville, KY
Dayton, OH
Louisville, KY
Betsy Lane, KY





JURY, JULIE A.
KAFFENBARGER, DEBBIE
KARL, KENNY
KEARNEY, MICHAEL
KEARNS, KARRI JO
KEELING, TINA
KENNARD, STEPHANIE

Louisville, KY
New Carlisle, OH
Louisville, KY
Louisville, KY
Falmouth, KY
Louisville, KY
Ashland, KY

KEOWN, STEPHANIE
KEYS, STEPHANIE
KINCADE, ELICIA
KING, HAL
KINKER, MARTHA M.
KNEPSHIELD, SHELBY
KNUCKLES, LISA M.

Louisville, KY
Frankfort, KY
Beattyville, KY
Lexington, KY
Cincinnati, OH
Newport, KY
Taylor Mill, KY

KUHN, MARCY R.
KUPPER, JOSEPH V.
LARANCE, THOMAS S.
LARIMORE, GREG
LAWRENCE, DANITA J.
LAWSON, DOUGLAS E.
LAWSON, MYRA

Burlington, KY
Louisville, KY
Sarasota, FL
Prospect, KY
Drybridge, KY
Middletown, OH
Custon, KY

LAYCOCK, LORISSA A.
LAYNE, TODD M.
LEOPOLD, DAVID
LEWIS, ANN
LEWIS, CARMEN
LEWIS, DONNA LYNN
LEWIS, JOSEPH E.

Fort Thomas, KY
Russell, KY
Belview, KY
Boston, KY
Richmond, KY
Confluence, KY
Radcliffe, KY

LIFE, ERIC B.
LINK, KEVIN
LINTNER, JAMIE M.
LIPKER, PERRY
LITTRELL, TONDA
LUXON, KATHY
MAKLEY, ERIN

Beverly, KY
LaGrange, KY
Louisville, KY
Ashland, KY
Albany, KY
Richmond, KY
Dayton, OH

MARLOWE, TRACY L.
MARSEE, MIKE
MARSH, PATRICIA
MARSH, TOM A.
MARSHALL, TIFFANI K.
MARSTON, CRAIG
MARTIN, LAURA

Lebanon, KY
Waynesburg, KY
Erlanger, KY
Ashland, KY
Ashland, KY
Danville, KY
Leitchfield, KY

MARTIN, LISA
MARTINI, MICHELLE M.
MAYER, SANDY
MAZE, MARTY
MCCORMACK, SHELLI
MCDANIEL, ROSS
MCHALE, CHUCK

Versailles, KY
Lexington, KY
Hamilton, OH
Louisville, KY
Park Hills, KY
Prospect, KY
Ft. Wright, KY

MCIVER, TERESA
MCKENZIE, LEIGHAN
MEADOWS, TAMMY
MEREDITH, LYNN
MERRITT, LEE
MICHELSEN, CHRIS J.
MIDDLETON, KAREN R.

Albany, KY
Ashland, KY
Paintlick, KY
Louisville, KY
Elkhorn City, KY
Louisville, KY
Cynthiana, KY

MILES, JILL A.
MILLER, MICHAEL
MILLER, VICKI
MONDAY, DALE E.
MONIN, ANN B.
MONTFORT, JENNIFER
MOORE, STEPHANIE A.

St. Francis, KY
Louisville, KY
Revena, KY
Dayton, OH
Bardstown, KY
Bagdad, KY
London, KY

MORAN, COLLEEN KELLY
MORAN, MARTHA C.
MORGAN, LUCY
MORRIS, MARK
MORRIS, MARY ANN
MULLINS, KIM
MULLINS, PAMELA

South Charleston, WV
Louisville, KY
Hyden, KY
Frankfort, KY
Jeremiah, KY
Winchester, KY
Guage, KY

MYNEAR, ALLEN D. Danville, KY
 NANOS, SUZANNE Battle Creek, MI
 NAPIER, DEBBIE Dwarf, KY
 NDAWULA, GONZAGA Richmond, KY
 NEWMAN, LISA D. Richmond, KY
 NEWMAN, MICHELLE Florence, KY
 NEWMAN, TERESA Winchester, KY

NEWSOME, SONDR A Sadiville, KY
 NIDAY, WILLENE Wallins Creek, KY
 NIEHAUS, CATHERINE Danville, KY
 NOEL, MELANI Mackville, KY
 OFLYNN, BONNIE SUE Owensboro, KY
 OGBURN, LISA C. Louisville, KY
 OLIVER, BRIGETTE R. Berea, KY

OPELL, VIRGINIA L. Catlettsburg, KY
 ORBERSON, DONNA R. Lebanon, KY
 OSBORNE, DAN Edgewood, KY
 OSBORNE, MERLENE Hyden, KY
 OSBOURNE, SHANE Virgie, KY
 OSSEGE, TINA M. Fort Thomas, KY
 OVERSTREET, STACY Lebanon, KY

OVERWEIN, JEFF A. Covington, KY
 PACK, MELANIE D. Catlettsburg, KY
 PANKLEY, ANGELA G. Harrodsburg, KY
 PARKER, NEVIE Milton, KY
 PARKERSON, SHELLEY Brodhead, KY
 PATE, TRACY Archorage, KY
 PATTON, DOUGLAS E. Carrollton, KY

PENN, MELISSA Frankfort, KY
 PENNINGTON, LAURA Hamilton, OH
 PERRY, NANCY ELLEN Beauty, KY
 PETREY, ROBIN L. Crab Orchard, KY
 PFAEHLER, TINA Cincinnati, OH
 PHELPS, CAROL Louisville, KY
 PHILLIPS, REGINA Louisville, KY

PITTS, STEPHANIE Willingboro, NJ
 PLAYFORTH, TAMMY Lancaster, KY
 PLOETNER, SARAH LaGrange, KY
 POLLARD, ANGELA Hopkinsville, KY
 POWELL, DEBBIE Winchester, KY
 POWERS, CHRISTIAN A. Dayton, OH
 POWERS, LYNNETTE Louisville, KY

PRATER, KIMBERLY A. Winchester, KY
 PRICE, ANGELA Shelbyville, KY
 PRICE, J. BRENT Lexington, KY
 PRICE, JACKIE Owensboro, KY
 PRYOR, KIM Albany, KY
 QUARDES, TABATHA Hopkinsville, KY
 RALEIGH, MICHELLE Southgate, KY

RAMEY, CARLA RACHEL Greyson, KY
 RAMSEY, MARY Corbin, KY
 RANEY, TERESA Winchester, KY
 RATLIFF, ANGELA D. Elkhorn City, KY
 RECKTENWALD, ANN M. Louisville, KY
 REECE, CONNIE Louisville, KY
 RENNER, TERESA L. Orlando, KY

REYNOLDS, PAM Greenville, KY
 RHODES, ROBERT A. JR. Louisville, KY
 RICE, YVETTE Paris, KY
 RICHARDSON, JONELLE Versailles, KY
 RICHARDSON, LISA Hopkinsville, KY
 RICHARDSON, SHARON Lancaster, KY
 RISK, DAVID Carrollton, KY

RITCHIE, LISA Hazard, KY
 RITCHIE, LUCY S. Bardstown, KY
 ROBINETTE, LINDA M. Pikeville, KY
 ROBINSON, EDYE Lexington, KY
 ROBINSON, WILLIAM Louisville, KY
 ROCKAS, SHIRLEY Frankfort, KY
 RODDY, KATHRYN South Williamson, KY





ROLE, JENNIFER A. Fort Thomas, KY
 ROLF, KAREN A. Fort Wright, KY
 ROLFSEN, BRENDA D. Edgewood, KY
 ROSE, TONYA KAYE Xenia, OH
 ROSH, SUSAN Lexington, KY
 RUTLEDGE, MATT Frankfort, KY
 SAMMONS, ERNIE Lexington, KY

SANDERS, TAMMRA Ravenna, KY
 SANDERS, TERRY Mayfield, KY
 SANDUSKY, NANCY G. Lebanon, KY
 SAYLOR, STACY L. Berea, KY
 SCHAEFER, FRED Frankfort, KY
 SCHEER, DEBBIE Louisville, KY
 SCHEPER, JENNIFER E. Edgewood, KY

SCHILLING, SUZANNE E. Crestview Hills, KY
 SCHMIDT, TRACEY Aurora, IN
 SCOTT, ROBERT Yeadiss, KY
 SERBER, JEFFREY Versailles, KY
 SHACKELFORD, ROBIN Erlanger, KY
 SHIELDS, LIBBY Bagdad, KY
 SHIELDS, MELINDA L. Barbourville, KY

SIMS, REVA JOY Bethelridge, KY
 SINGLETON, JULIE A. Guston, KY
 SIZEMORE, SHERRI L. London, KY
 SIZEMORE, VICKY L. London, KY
 SKIDMORE, SCOT Nicholasville, KY
 SLONE, JOHNNY J. Berea, KY
 SLONE, MICHELE Lexington, KY

SMITH, BRIAN N. Maysville, KY
 SMITH, CLARENCE C. Versailles, KY
 SMITH, DEBBIE A. Louisville, KY
 SMITH, LISA G. Albany, KY
 SMITH, MARK L. Lexington, KY
 SMITH, MICHAEL W. Richmond, KY
 SMITH, SANDY London, KY

SMITH, SUSAN G. Dayton, OH
 SMITH, TRACEY J. Louisville, KY
 SMITH, TRACY L. Corbin, KY
 SMITH, XAVIER Louisville, KY
 SNELL, VALERIE Yosemite, KY
 SPARKS, DANIELLE Englewood, KY
 SPARROW, BRIAN TODD Lawrenceburg, KY

STACY, LINDA S. Campton, KY
 STACY, TAMMY K. Mount Gilead, OH
 STAFFORD, PATRICIA A. New Foundland, KY
 STAMPER, SANDRA A. Saldee, KY
 STEWART, TIM L. Campbellsburg, KY
 STINE, TREVOR Louisville, KY
 STRANGE, ELLEN Bardstown, KY

STRATTON, JENNIFER M. Harrodsburg, KY
 STRONG, BILLIE JEAN Richmond, KY
 SUPPLEE, TONYA K. Carrollton, KY
 SUTTON, MICHELLE Frankfort, KY
 SWEENEY, JOSEPH D. Berea, KY
 SWEENEY, TERRI Winchester, KY
 TACKETT, ANGELA Canada, KY

TALLEY, JEFFERY TODD Frankfort, KY
 TAYLOR, LISA ANN London, KY
 TECK, EDWARD J. Lexington, KY
 TEDDER, ANGELA L. Carlisle, KY
 TERHUNE, DENISE Louisville, KY
 THOMAS, JACQUELINE G. Burlington, KY
 THOMPSON, DANIEL D. Palmyra, MI

THOMPSON, DARYL G. Frankfort, KY
 THOMPSON, DERON L. Frankfort, KY
 THORBURY, DANNY Pikeville, KY
 THRASHER, TINA A. Albany, KY
 TINCHER, TIM N. Frankfort, KY
 TINGLE, BETH ANN Campbellsburg, KY
 TOLMAYER, TERRI E. Mt. Holly, NY

TURLEY, JESSE D. Louisville, KY
 TURLEY, RONNIE Lexington, KY
 TURNER, LOWELL P. Pineville, KY
 TURNER, REBECCA A. Pineville, KY
 VANDERPOOL, CHERYL A. Centerville, OH
 VILLADSEN, CHERYL Bradfordsville, KY
 WALKER, ANGELA A. Lexington, KY



WALKER, CARMEN L. Campton, KY
 WALKER, CRYSTAL L. Lexington, KY
 WALKER, RICK Lebanon, KY
 WARNDORF, MICHELLE M. Hebron, KY
 WARNING, WAYNE L. Lake Side Park, KY
 WARWICK, DOUGLAS C. Jackson, MI
 WASHINGTON, JAMES L. Radcliff, KY



WATSON, KATHY ANN Lexington, KY
 WEBSTER, BILL Bellview, KY
 WEBSTER, KEN A. Lexington, KY
 WHEELER, EMILY J. Shelbyville, KY
 WHEELER, MELISSA Lawrenceburg, KY
 WHITE, TAMMY Garrison, KY
 WHITEHOUSE, DAVID H. Georgetown, KY



WICHERSHAM, DAVID Richmond, KY
 WIEDHENHUEFER, MARY ANN Louisville, KY
 WIGGER, DOROTHY J. Donaldsville, OH
 WILLIAMS, CRYSTAL West Bend, KY
 WILLIAMS, PATRICK N. Peoria, IL
 WILLIAMS, THERESA Blanchester, OH
 WILLIAMS, TONY Elkhorn, KY



WILLIAMSON, LIBBY Harold, KY
 WILSON, CARLOTTA R. Science Hill, KY
 WILSON, DONNA La Grange, KY
 WILSON, MICHELLE London, KY
 WILSON, TODD A. Covington, KY
 WIMPSETT, AMY G. Frankfort, KY
 WINKLER, DEB Norwalk, OH



WOLF, CATHLEEN C. Elizabethtown, KY
 WOODS, PATRICK C. Dublin, Ireland
 WRIGHT, TINA R. Virgie, KY
 YATES, JOHN Pikeville, KY
 YATES, KELLIE Crestwood, KY
 YORK, ALICE Albany, KY
 YORK, MICHAEL Richmond, KY



YORK, MONA Q. Richmond, KY
 ZERHUSEN, DAVID J. Edgewood, KY



During finals week, the library kept the reserve room open 24 hours for studying. These three students prepare for an exam by helping each other.



- A -

Abbott, Diana K. 204, 248
Abel, Kelley Sue 204, 298
Abell, Anne W. 248
Abell, Janet C. 278
Abell, Wanda C. 288
Abera, Maheret 278
Able, Donna M. 288
Abner, Kristi L. 214
Abner, Theresa R. 248l
Abney, Deland S. 240
Abney, John L. 278
Abney, Jonathan D. 248
Abney, Martin D. 293
Abraham, Mathew 53
Abrams, Amy M. 293
Absber, Jeffrey K. 248
Ackermann, Amy M. 177, 278
Acosta, Susan E. 278
Adams, Cindy J. 178
Adams, Darlene 176, 278
Adams, Harry R. 278
Adams, James M. 278
Adams, Kenneth J. 278
Adams, Lavada J. 297
Adams, Martha L. 195
Adams, Pamela 288
Adams, Patricia S. 237
Adams, Samuel G. 286
Adams, Stanley R. 206, 297
Adams, Wayne H. 278
Adamson, Lea M. 195, 244
Addington, Cathy C. 248
Adkins, Tucker L. 248
Adrian, Lynn R. 168, 241, 278
Agbor, Mary D. 248
Agbor, Michael A. 277
Agbor, Yvonne 248
Agee, Joan W. 297
Aker, Vonnie E. 241, 288
Al-Joody, Abdullah M. 248
Alcorn, Jerri L. 278
Aldridge, Robert V. 297
Alexander, Carl H. 278
Alexander, David W. 189, 288
Alexander, Joseph S. 218
Alexander, Lencia L. 35, 210, 198
Alexander, Sharon K. 288
Allegrini, Anne M. 158, 278
Allen, Carol S. 278
Allen, Cindy L. 173, 248
Allen, Janet S. E. 248
Allen, Mark T. 248
Allen, Melissa L. 288
Allen, Norma J. 298
Allen, Richard 168
Allgeier, Pamela M. 278
Allgeier, Robin A. 248
Aligier, Jill H. 233
Allison, Melanie B. 278
Alisgor, Hadi H. 168, 248
Alsip, Mark 248
Althausen, W. S. 169, 248, 175, 176
Altman, James H. 298
Ammerman, Franklin W. 173, 175
Amos, David E. 189, 298
Amos, Melissa E. 278
Amp, Amr M. 158
Anderson, Janis L. 214, 288
Anderson, Julia H. 202, 278
Anderson, Kevin O. 288
Anderson, Lisa H. 288
Anderson, Mark S. 158
Anderson, Rhonda C. 206
Anderson, Shawnie L. 87
Anderson, Sherry A. 278
Anderson, Theresa L. 158, 278
Andrews, Brian 123
Andrews, Dennis A. 53
Andrus, Nicia D. 248, 187
Angel, Jana S. 248
Angel, Rodney B. 186, 278
Antie, Angela K. 180, 278
Anton, Reece 298
Applegate, Mary D. 298
Araujo, Carlos 218
Arbogast, Frederic T. 248, 232
Arbogast, William L. 232
Ard, Marsha C. 288
Arebalo, John 173, 248
Armstrong, Joanna 171, 246, 182, 185
Armstrong, Patrick L. 233, 278
Arnett, Dawn L. 248
Arnett, R. C. 232
Arnold, Angela D. 298
Arnold, Barry S. 238
Arnold, Leann 298
Arnold, Lisa L. 288
Arnold, Mattie C. 288
Arnold, Sherril C. 174
Arnold, Susan M. 288
Arnold, Suzanne R. 35, 208, 248, 198
Arnovitz, Tamara K. 288
Arnsmith, Phil 177
Arnsmith, Patrick L. 288
Arthur, Tina R. 288
Arthur, Deedee L. 298
Arthur, Sherman J. 298
Arthur, Teresa M. 278
Arvold, David A. 248, 189
Ascherman, Bonni S. 248
Asher, Charles M. 288
Asher, Douglas W. 232
Asher, Michael A. 232
Asher, Ralph B. 220
Asher, Tammy L. 237
Ashley, Kevin E. 177, 180, 278
Asuncion, Alesia C. 204, 278
Atcher, David M. 288
Atkin, Thomas J. 236
Atkins, Caroline L. 288
Atkinson, Judith A. 103
Atkinson, Tina M. 179, 202
Auberry, Melissa A. 278
Auer, Sherry L. 298
Aull, Kevin D. 288
Averbeck, Theodore T. 170, 248, 178
Avis, Delores J. 206
Aylor, Gwendolyn M. 278
Aylor, Ruth A. 178, 278
Ayres, David W. 220

Bader, James R. 168
Baber, Sarah E. 278
Babrowski, Christine 99, 298
Bach, Chip 190
Bach, Lloyd E. 248
Bach, Jackie L. 170, 278
Badgett, Billy W. 178
Badgett, Kenny M. 248
Bagby, Terri L. 212, 278
Bailey, Todd R. 240
Bailey, Angela J. 158, 195, 184, 278
Bailey, Douglas C. 230, 298
Bailey, Elissa L. 278
Bailey, Elissa M. 168, 249
Bailey, Jesse A. 278
Bailey, Larry 166
Bailey, Lisa 208
Bailey, Marilyn 164, 194
Bailey, Melissa J. 182, 249
Bailey, Sharon K. 288
Bailey, Sam 121
Baillif, Ronald C. 174
Bain, Casey E. 249
Bain, Katy K. 278
Baines, Frank W. III 87
Baird, Brent A. 298
Baird, Connie J. 278
Baird, Theresa R. 289
Baisden, Bruce 278
Baker, Anthony C. 248, 232, 233
Baker, Christine R. 171, 172, 249
Baker, Connie L. 298
Baker, Connie S. 204
Baker, Eddie D. 249
Baker, Elaine 278
Baker, Gwendolyn 249
Baker, Jamie S. 298
Baker, Keith E. 249
Baker, Kevin T. 178
Baker, Rhonda L. 189
Baker, Robert J. 249
Baldwin, Julie C. 206, 278
Bale, Elizabeth A. 170, 289
Bales, Lisa J. 289
Bales, Michael W. 240
Balckenbaker, J. 175
Ball, Karen S. 170, 289
Ball, Ronald J. 249
Ball, Theresa K. 278
Ball, Tom 176
Ballard, Marcia L. 173, 249, 180
Ballard, Sherrie R. 298
Ballard, William E. 289
Ballinger, James E. 170, 289
Ballinger, Nancy J. 289
Bandy, Bruce A. 277
Bannister, Nancy D. 298
Banta, Jill K. 298
Barber, Cheryl E. 210
Barber, Christina M. 204
Barber, Cindy 278
Barber, Kay 289
Barber, Steven R. 249
Barbour, John F. 225
Barbrowski, Tim 239
Barber, Kimberly D. 289
Barger, Russ 115
Bargo, Kathy A. 249
Bargo, Troy D. 278
Barker, Angela M. 298
Barker, Lorie A. 169, 170, 178, 278
Barker, M. Tracy 232, 289
Barkie, Joseph C. 249
Barlow, Bruce E. 289
Barnes, Carl R. 289
Barnes, Carrie L. 195, 244
Barnes, Cheryl L. 149, 249
Barnes, Terri L. 278
Barnett, Jerrilyn L. 185, 249
Barnett, Rhonda J. 289
Barnes, Christopher 278
Barnes, Donna S. 174
Barnes, Steven S. 230, 298
Barr, Dixon D. 298
Barrett, David R. 182
Bartlett, Dale A. 220
Bartlett, Melissa L. 249
Bartley, Leia R. 289
Barton, Elizabeth H. 278
Barton, Margaret M. 206
Basham, Kenneth R. 243, 278
Bass, Sandra K. 168
Bastin, Samuel D. II
Batch, Donald 153
Bates, Timothy D. 168
Bauch, Anne E. 249
Baudendistel, Allyson 249
Bauer, Thomas J. 298
Baugh, Steven C. 232, 233, 289
Baughman, Helen E. 210
Baumann, Julie A. 191
Baumann, Mark A. 244, 278
Baumgardner, Lisa L. 249
Baxter, Dana P. 170, 278
Baxter, Ellen 298
Baxley, Jacquesline 249
Beasley, John E. 232, 249
Beatty, Pamela R. 289
Beaty, Randy L. 249
Beaumont, Becky A. 298
Beaumont, Sharon L. 237
Beckett, Kelly L. 188, 289
Beck, Carl P. 298
Beebout, Dawna B. 249
Beegle, Michael D. 218
Beeler, Angela J. 289
Begley, James G. 289
Begley, Robert J. Jr., Dr. 132
Becker, Julie T. 298
Bell, Andiea K. 184
Bell, Douglas J. 249
Bell, Robert C. 289
Bell, Ronald D. 238
Bellamech, Beth 202
Bellanca, Elizabeth 182, 249
Bellanca, Lisa M. 202, 203, 278
Bellucci, Lisa M. 249
Belsar, Robert 169
Belthoff, James R. 171
Belvins, Della R. 249
Belmiss, Robert B. 249
Bender, Michael J. 109, 249
Benge, Elaine D. 278
Benge, Jill A. 233, 202, 278
Benge, John P. 278
Bennie, Troy A. 226
Bennett, Daniel J. 249, 298
Bennett, Kimberly L. 233
Bennett, Kyle L. 218
Bennett, Laura A. 173, 182, 249
Bennett, Lucy K. 164, 165
Bennett, Michael A. 240
Bennett, Sherman V. 119
Bennett, Steven J. 243
Bennett, Timothy J. 177, 218
Benningsfield, Deanna 278
Benson, Richard R. 21
Bentle, Julie A. 181, 278
Bentle, Lora J. 298
Bentley, Jeffrey 249
Bentley, Jennifer L. 18, 278, 289
Bentley, Lisa A. 169, 175, 179, 249
Bentley, Paula E. 289
Bentley, Julie 216
Bergdoll, Julie L. 202
Berge, Jill 191
Berling, Todd W. 21
Bernard, June A. 166
Berry, Carl A. 289
Berry, Rhonda K. 241
Berton, Lori A. 202
Bartos, Daniel 191
Bertram, Elizabeth A. 169, 278
Bertram, Lisa A. 289
Best, Laura A. 276
Bethard, James W. 249
Beverly, Lisa A. 289
Bex, Judy L. 298
Bianco, Robert D. 232
Bickford, Jill E. 179, 278
Biddle, John F. 289
Biddy, Ernest D. 218
Bigesby, Anthony H. 222, 250
Biggsy, Anthony 123
Bilbrey, Tara L. 250
Bingeman, Kerri L. 194
Bisel, Earl F. Jr. 101, 250
Bishop, Ansel J. 289
Bishop, Belinda H. 289
Bishop, Carol A. 168, 172, 250
Bishop, John 158, 278
Bishop, John P. 298
Bishop, Joseph W. 179, 232, 250
Bishop, Terri M. 250
Bisig, Daniel J. 298
Bisig, Dorothy M. 206, 207, 198
Bisping, Holly R. 278
Bisping, Pamela J. 250
Bittle, Brett D. 218
Bivins, Donna K. 179
Black, Lori F. 298
Black, Lorre L. 250
Blacks, Marietta D. 200, 250
Blackburn, Katharine 158, 279
Blackman, Jacqueline 214, 279
Blackwell, Nancy E. 250
Blair, Jill M. 298
Blair, Lisa A. 192
Blair, Morris W. 238, 298
Blair, Robin 91
Blair, Sherry A. J. 298
Blakeman, K. 289
Blakemey, Pamela K. 279
Blankenbaker, John A. 240
Blankenship, Joe 82
Blankenship, Kimberly 210
Blanton, Carol D. 279
Blanton, Katha L. 250
Blanton, Lisa A. 279
Blanton, Monica D. 289
Blavins, Amy K. 298
Blavins, Jane A. 192, 250
Blavins, Jonda S. 210, 250
Blavins, Stephen T. 180, 250
Blavins, Tamara H. 298
Bloemer, Vicky W. 250
Bloss, David A. 279
Boaz, Patricia C. 123, 289
Bobbitt, Beverly A. 123, 289
Bobbitt, Dennis L. 279
Bobbitt, Jeffrey D. 250
Bobbitt, Matthew W. 175, 182
Boggs, Basil K. 250
Boggs, David L. 250
Boggs, Marvin D. 250
Boggs, Rick 164
Bogue, Russell 149
Bohmman, Karen 174
Bohon, Vivian L. 279
Bolduc, Monique R. 285
Bolin, Florence B. 250
Bollinger, Tonja L. 250
Bolton, Julia A. 241
Bolton, Michael D. 238
Bonfiglio, Jennifer 187
Bonnetto, Melissa B. 289
Bonney, Patricia L. 289
Boothe, James E. 180
Boothe, Janet F. 175, 250
Boothe, Patricia J. 176
Borders, Lisa M. 298
Born, John S. 230, 250, 199
Bornhorst, Donald L. 173, 226, 289
Bornier, Audrey M. 230, 212
Bottoms, Rebecca A. 289
Botts, Darrin A. 298
Botts, Dwayne L. 279
Botts, Lucille 279
Boutelier, Anne M. 289
Boutelier, Deborah 298
Boudry, Mary Kay 171, 174, 175, 250
Bowden, Edath A. 289
Bower, John C. 229
Bowles, Anderson 101
Bowling, Dee 279
Bowling, Jenny L. 250
Bowling, Leslie K. 250
Bowling, Leslie Y. 250
Bowling, Steve D. 250
Bowling, Tricia 250
Bowman, Vicki L. 289
Boyd, Pamela D. 298
Boyd, Ursel 185
Boydins, Angela D. 93
Bradford, Sherry A. 233, 289
Bradle, Michael R. 191
Bradshaw, Shannon L. 279
Brady, Maureen S. 182, 250
Braet, Camille A. 250
Brandenburg, Danny M. 166
Brandenburg, Eric J. 250
Brandenburg, James 180
Brandenburg, Jami D. 289
Brandenburg, Melody 279
Brandenburg, Renee 250
Brandenburg, Susan 250
Brangers, Joe 181
Brannon, Michael J. 182, 251
Brashears, Pamela A. 251
Braun, Anne W. 251
Braun, Heather A. 170
Braun, Jeffrey L. 233, 289
Braun, Louis J. 251
Bray, Cheryl A. 180, 298
Breckel, Anne M. 208, 298
Breines, Karin A. 183, 214, 298
Brennan, Bobbi L. 173, 176, 279
Brennan, Nancy M. 139, 170, 171, 175, 251
Brenner, Charles E. 232
Brent, Amy C. 251
Brett, Cathryn E. 99, 279
Brewer, James M. 279
Brewer, Janet A. 193
Brewer, Kim A. 298
Brewer, Paul R. 230, 251
Brian, Braden T. 117, 119, 251
Brickey, Gina M. 279
Briede, Jill M. 168, 178
Brindle, Kimberly A. 251
Britt, Denny Dr. 141
Britt, Thomas E. 190
Brock, Dana F. 251
Brock, Renfa E. 251
Brock, Ricky A. 178, 251
Brock, Tracy H. 279, 289
Brockman, Bradley A. 251
Brockman, Gregory S. 251
Brockman, Thomas N. 218
Brookwell, Sandy 168
Broobbeck, Dionne G. 289
Broering, Mike J. 298
Brooks, James A. 289
Brooks, Jennifer A. 208
Brooks, Mary E. 251
Brooks, Minnie L. 279
Brooklyn, James M. 236, 237, 251
Brooklyn, Joseph A. 289
Brothers, Mary D. 173, 289
Brozga, John P. 298
Brozga, Michael G. 218
Brown, Amy L. 251
Brown, Bobby L. 220, 251
Brown, Carol A. 298
Brown, Chris R. 111
Brown, Colleen M. 251
Brown, Craig R. 220
Brown, David L. 298
Brown, David L. 236
Brown, Debra L. 251
Brown, Deron W. 119
Brown, Donya L. 214, 251
Brown, Dwight F. 289
Brown, Erin B. 198
Brown, George A. 225
Brown, Harry 173
Brown, Jeffrey L. 169
Brown, Jeffrey D. 176
Brown, Lisa A. 206
Brown, Martha M. 202
Brown, Mary B. 279
Brown, Mary E. 298
Brown, Michael T. 240
Brown, Nancy R. 251
Brown, Pamela K. 298
Brown, Pamela S. 289
Brown, Paul G. 251
Brown, Robert L. 174, 251
Brown, Scott E. 105, 298
Brown, Stephanie G. 212
Brown, Thad D. 225
Brown, Thomas M. 171, 179, 251, 226
Brown, Timothy D. 289
Brownning, Ann M. 192
Brownning, Gregory S. 289
Brownning, Jeffrey S. 244, 245
Brownning, Jeffrey S. 199, 279
Brownning, Jill M. 289
Brownning, Linda M. 279
Browsher, Charles 170
Boyles, Leslie C. 195, 289
Bruce, Judith S. 158, 174
Bruce, Laura E. 251
Bucher, Kimberly L. 289
Brun, Lisa A. 279
Brunington, Barry K. 251
Brumagen, Anita L. 298
Brummett, Delbert F. 191, 298
Brummett, Donnie J. 251
Bruner, Christine A. 289
Bryant, David E. 279
Bryant, Kathy L. 279
Bryant, Lou E. 289
Bryant, Martha A. 172, 251
Bryant, Theresa A. 298
Bryant, William D. 251
Buchanan, Mary E. 204, 251
Bucher, Maryleigh 186, 251
Bucher, Glenn A. 173, 182, 251
Buck, Janet R. 251
Buckley, Eric K. 279
Buckley, Renee R. 279
Budzinski, Michael S. 87
Baell, Gary 119
Buell, Mark 289
Bugg, Everett L. 279
Bugg, Larry W. 298
Burlie, William L. 233
Buis, James R. 170, 279
Bumpus, Orsise F. 101, 298
Bunch, Marcia L. 279
Bunch, Pamela S. 179
Burch, Rodney 252
Burch, Sarah B. 298
Burdell, Fredrick K. 224
Burdine, Carolyn K. 279
Burdine, Tamara L. 252
Burke, Ralph D. 252
Burke, Richard C. 243
Burkhardt, Kelly 211
Burkhardt, Robert 21
Burns, James C. 194, 279
Burns, James E. 279
Burt, Julie E. 176, 279
Burton, Bobby R. 298
Burton, Darlene G. 252
Burton, Kathy J. 252
Buschelmann, Charla J. 298
Buschman, Michael R. 177
Busey, Michele D. 252
Bush, Brian 159
Buskirk, Sherry D. 179, 289
Busser, Daniel E. 183, 252
Butcher, David 118, 119
Butcher, Griselda R. 252
Butler, Bradley A. 244
Butler, Brent M. 236, 252
Butler, Dwight D. 173, 252
Butler, Dwight K. 252
Butler, Robin L. 252
Buttery, Tammy S. 166
Bybee, Linda M. 289
Byer, Charmaine M. 298
Byrns, Timothy S. 168, 240
Byrnside, Teresa A. 191, 279

Callahan, Amber K. 210, 233
Calles, Johnny W. 298
Camacho, Monica E. 170, 289
Cambron, Betsy 179, 279
Cammack, Ellen B. 204, 198
Campbell, Angela D. 173, 252
Campbell, Cissy 206, 207
Campbell, Donna S. 289
Campbell, Elliot C. 236
Campbell, George E. 298
Campbell, James R. Jr. 179
Campbell, Jon R. 289
Campbell, Michael G. 218
Campbell, Rick 78
Campbell, Stephen C. 252
Campbell, Tammy Y. 298
Campbell, Timothy D. 238
Campredon, Allyn 279
Canada, Arthur L. 290
Canada, Charles 121
Cannon, David M. 190, 290
Canonic, Koral A. 290
Cantrill, Robert C. 290
Cardwell, Karen M. 170, 214
Carey, Jay D. 164, 194
Carey, William 230
Carl, Gina L. 194, 289
Carman, Kevin D. 290
Carman, Tim D. 178
Carms, David H. 236
Carolin, Robert L. 101
Carpenter, Anna M. 187
Carpenter, Donald H. 192
Carpenter, Vickie L. 208, 277, 233
Carr, Roddy 181
Carrel, Sandra L. 252
Carreder, Angelia F. 290
Carreder, Lisa G. 252
Carrico, Archie C. 252
Carrion, Cathy R. 202, 279
Carrier, Cynthia 185
Carroll, John M. 170
Carroll, Julie 279
Carroll, Michael R. 290
Carroll, Natalie 252
Carroll, William C. 279
Carson, Kim J. 298
Carson, Lisa M. 194, 185
Carter, Fonda K. 298
Carter, Jeri L. 192, 208
Carter, Julie A. 298
Carter, Laura K. 298
Carter, Robert T. 243
Carter, Tracy S. 290
Cary, William J. 194, 252
Casada, Graydon D. 220
Case, Regina R. 171, 279
Case, Sally L. 182, 252
Casey, Donna R. 290
Casey, Kevin A. 190, 252
Casey, Norma J. 171, 181, 252
Casey, Sheila M. 298
Cather, Carlene R. 290
Cashill, Stephen J. 252
Casper, John F. 252
Castle, Jeffrey A. 228
Castle, Melissa D. 252
Casteo, Leah S. 252
Cate, Caryn D. 298
Cathery, Kenneth R. 218
Caudill, Cynthia M. 176
Caudill, Judy 298
Caudill, Shawn E. 178
Cauhorn, Jennifer A. 189
Caulin, Jacqueline A. 204, 252
Ceconi, Ann M. 202
Cecconi, Michael A. 240, 290
Cecil, Jackie B. 279
Cecil, Jon R. 290
Cecil, Joseph A. 182
Center, Tammy S. 290
Cetrulo, Dan C. 252, 228
Chadwell, Golvin G. 298
Chamberlind, J. 298
Chambers, Cameron S. 212
Chambers, Jennifer L. 290
Chamness, Michael E. 182
Champ, Christopher P. 290
Chandler, Tammy A. M. 158, 168, 178
Chaney, Rebecca K. 253
Chansler, Priscilla 173
Chapman, Robert A. 121, 187, 279
Chard, Kim J. 202
Charles, Franklin T. 290
Cheek, Randall W. 298
Cheek, Sherrn L. 168, 279
Cherol, Mary C. 253
Cherry, Teresa M. 298
Chester, Teresa L. 298
Childress, Edyth R. 253
Chilton, Jessica L. 253
Chirinichigno, Joanna 298
Chisholm, Christine 298
Chiu, Fabiana L. 187, 279
Chiu, Fabiana L. 53
Chisole, Stephen 279
Christofield, Diane 290
Christopher, Laura S. 279
Cierley, R. Jill 202
Cinther, Jamie 204
Ciolt, Scott 178
Cissell, Lisa A. 169, 175, 176, 253
Cisna, Gene F. 290
Cira, Anita J. 204, 237
Clark, Annie M. 212
Clark, Brian S. 226, 253
Clark, Daniel A. 182
Clark, David T. 253
Clark, Dendre L. 168, 171
Clark, Gay 212
Clark, Janet L. 279
Clark, Jeffrey A. 290
Clark, Kimberly A. 208, 290
Clark, Lee A. 290
Clark, Lisa G. 253
Clark, Lori A. 179, 253
Clark, Melonie K. 179
Clark, Oneda L. 279
Clark, Rebecca L. 216
Clark, Ricki M. 290
Clark, Teresa K. 279
Clark, Thomas C. 253
Clark, William J. 253, 290
Clayton, Debbie K. 279
Claywell, Lynn A. 253
Cleaver, A. Beth 279
Clevinger, Cherie D. 191, 192
Clifton, Pamela G. 180, 279
Clifton, Robyn L. 175, 185
Cline, Bruce A. 185
Cline, Kelley D. 298
Cloyd, Karen L. 290
Cloyd, Kenneth W. 290
Coble, Brenda S. 298
Cochran, Karen L. 298
Cochran, Yolanda R. 253
Coddington, Simon P. 76
Coffee, Nancy M. 298
Coffey, Carla J. 298
Coffey, Sandra M. 298
Coffey, Tamara S. 173, 176, 253
Coffman, Christopher 253
Coffman, Jennifer L. 204, 299
Coffman, Petrina A. 299
Coffman, Tara T. 253
Coff, Cheryl J. 299
Colc, Debra L. 200, 279
Colc, Larcinda J. 253
Colc, Rebecca A. 181, 180, 253
Cole, Stanley B. 290
Coleman, Dennis T. 290
Coleman, Gregory D. 299
Coleman, Harry M. 279
Coleman, Joseph C. 253
Coleman, Kari L. 21, 212, 233
Coleman, Lori A. 279
Coleman, Maurice G. 253
Coleman, McKensy 202
Coleman, Melissa L. 181, 290
Coleman, Russell B. 232
Coleman, Timothy R. 233, 22
Collier, Tammy R. 279
Collins, Andrea S. 279
Collins, Bobby 76, 87
Collins, John T. II 253
Collins, Lisa M. 279
Collins, Martha C. 299
Collins, Russell L. 131, 134
Collins, Michael L. 220
Collins, Sandra 184, 299
Colon, Manuel P. 192, 253
Colvin, Nicole S. 299
Coitwell, Linda S. 299
Combs, Anita 188
Combs, Anthony R. 176, 253
Combs, Carol S. 290
Combs, David E. 279
Combs, Donald G. Jr. 173, 176, 183, 105, 253
Combs, Eve 103
Combs, Rita F. 253
Combs, Steffie D. 299
Combs, Theresa C. 253
Compton, Ionmarie 290
Conaway, Martha 171
Conder, Deanna G. 279
Conn, Paula J. 290
Conner, Derrick S. 253
Conner, Lisa M. 254
Conner, Robin M. 201
Conner, Timothy B. 299
Conrad, Deborah A. 279
Conway, Jill 253
Cook, Denebola R. 280
Cook, Dewayne T. 280
Cook, James L. 194, 252
Cook, Jonathan B. 290
Cook, Julie A. 167, 299
Cook, Selena C. 34
Cooksey, Melissa F. 299
Cooley, Joseph S. 299
Coombs, Deborah M. 280
Cooper, Regina E. 298
Coomes, Jeffrey S. 243, 290
Coomes, Michael W. 253
Cooney, Scott P. 226, 290
Cooper, Perry D. 290
Copas, Ann M. 290
Copeland, Danny L. 80
Copley, Colleen E. 253
Copley, Jess 180
Coppock, Barry D. 280
Cordaro, Lisa M. 299
Corneliet, Debra K. 202, 253
Cornett, Diana R. 280
Corran, Dudley S. 178, 253
Corrad, Pete 83
Corrao, Lisa M. 254
Corum, Jo Ann 254
Cosby, Sylvia L. 200, 254
Costanzo, John W. 176, 254
Costello, Kevin S. 236
Costello, Patrick 170
Cottingham, Debbie L. 290
Cotton, Joel N. 280
Couch, Deborah R. 280
Couch, Sheila K. 290
Couchot, John T. 254
Coulter, Greg H. 170, 175, 178, 254
Coulter, Linda W. 175, 254
Courtney, Angela R. 290
Courtney, Lori J. 175
Courtney, Todd D. 299
Courts, Joni R. 254
Covington, Carole 254
Covington, Rotheil K. 254
Cowden, Annette D. 190
Covhig, Timothy R. 158, 159, 220, 132
Cox, Amy L. 298
Cox, Barry C. 75, 76
Cox, Brent 290
Cox, Charlotte A. 254
Cox, Craig 132
Cox, Jan E. 280
Cox, Larry A. 254
Cox, Lee 290
Cox, Natalie S. 290
Cox, Robin L. 171, 173, 176, 180, 254
Cox, Ronda M. 290
Cox, Sharon R. 188, 254
Cox, Steven C. 176, 290
Cox, Terri J. 171, 172, 175, 254
Coyle, Luiticia 237
Cozette, Pamela R. 290
Craibtree, Anele M. 168, 170, 178, 280
Craibtree, Kimberly J. 280
Cradler, Lisa A. 254
Cradley, Natalie S. 189
Crafter, Dwight C. 280
Crech, Anna M. 254
Crech, Gregory D. 101, 218
Crech, Teresa L. 280
Crenshaw, June L. 35, 216, 220, 254
Cress, Gregory D. 254
Crew, Gindi S. 290
Cnder, Amy S. 254
Crier, Beth L. 254
Crier, Dana L. 299
Crisologo, Carol L. 206, 254
Crockett, Jeannette 191
Crosby, Cecilia J. 168
Cross, Amy B. 298
Cross, Derek A. 260
Cross, Eulene K. 177, 188, 254

- B -

- C -

Frey, Lucy A 254
Frouch, Pamela L 280
Frouch, Pamela L 254
Crowder, Michael A 254
Crowe, Donna M 280
Crowe, Michael L 114 115
Cruea, Amy E 299
Cruey, Thomas M 254
Crutchank, Heather 280
Crum, Rose M 280
Crumbie, Tim L 121, 254
Crumbie, Tyron O 290
Cruse, Jeffrey 116, 119
Crutcher, Karen M 290
Cubbage, Lisa B 189
Cullen, Laura I 164
Cullen, Margaret G 212
Cummins, David E 158 173, 220
Cummins, Elizabeth M 171, 254
Cummins, Elizabeth F 290
Cummins, Elizabeth F 180
Cummins, Mary L 188 280
Cummins, Melanie S 180, 299
Cumagin, Eddy D 280
Cunningham, Julie H 208
Curran, Latonya M 201
Curry, Martha F 290
Curtin, Kelley M 202
Curtis, Robert D 290
Curtis, Rodney M 173, 254
Curtis, Tara S K 255
Curtisinger, Dane K 210
Curtisinger, Janice V 290
Cutbert, Fugate 121
Cutright, John D 158, 290
Czeskiewa, Beth 168

- D -

Dabbagh, Nadia B 299
Dabney, Thomasina E 193, 280
Daffron, Lee A 299
Dagen, Linda C 107, 299
Dages, Deanna L 255
Dahi, April G 169, 173, 255
Dai, Paula G 280
Dale, Dave 181
Dale, David M 121, 171, 228, 255
Daley, Dawn M 168, 280
Dalton, John T 255
Dalton, Tracy L 255
Damon, Anthony W 299
Damon, Tammy L 170, 228, 290
Dance, Carla G 290
Daniels, Dennis 173, 190
Daniels, Jeffrey S 255
Daniels, Robert S 8
Dant, Mark X 290
Danziger, Melissa J 290
Dapron, Donna I 290
Darr, Gregory A 255
Darst, Kathleen M 184 255
Daugherty, Anne 96 97
Daugherty, Deborah S 299
Daugherty, Emmie L 172
Daugherty, Marlene 255
Daugherty, Wanda I 180, 299
Dauna, Donna J 290
Davenport, Andrea L 290
Davenport, Deirdre S 280
Davenport, Mark E 280
Davenport, Rhonda J 255
Davenport, Susan M 280
Daves, Glen C 220
Davidson, James L 170, 178, 255
Davidson, Nancy L 170, 178
Davidson, Tracy L 178, 216, 255
Davis, Angela L 299
Davis, Brenda L 103, 299
Davis, Darrell R 169 280
Davis, Delinda 290
Davis, Delpha 177, 181, 255
Davis, Kathy 102, 103
Davis, Kimberly A 290
Davis, Kimberly C 299
Davis, Linda L 102, 103, 123
Davis, Lisa C 204 180
Davis, Lisa M 280
Davis, Ronald F 255
Davis, Teresa L 186
Davis, Teresa R 255
Davisson, Kathy J 280
Dawney, William 280
Dawson, Linda C 99
Dawson, Penny L 168 255
Day, Dredra L 212
Deal, James C 280
Dean, George L III 171
Dean, Jeffrey L 238 255
Dean, Leah A 255
Dean, Paul A 290
Deanna, Douglas R 244 290
Deaton, Janet C 280
Deaton, Lucian R 162 280
Debraun, Charlotte 255
Decamilis, John A 86, 87, 89
Decamp, Amy R 170 291
Decker, John M Jr 158
Decker, Jill Ann 291
Deedman, Lynn Michelle 291
Deedman, Timothy C 280
DeFilippo, Maria 177 228
DeGeorge, Sherm L 291
Degrelia, Chuck C 244
DeHart, Michael L 255
Deibert, Lynn P 216 280
Deitz, Dennis D 226, 255
Delaney, Laura M 291
Delon, Brenda F 299
Delius, Guy F 255
Delonia, Carolyn 255
Deluse, Nancy J 255
Demus, Joseph D 199
Denbasse, Bert J 121
Denham, Chris C 299
Denham, Jill L 184
Denney, Gayle A 200
Denney, Susan G 291
Dennis, Jeffrey L 250
Denny, Curtis P 290
Denny, Sandra E 214 280
Denlinger, Lisa M 291
Denner, Stephanie E 299
Deryn, Denise L 215
Deryn, Joyce A 170, 179, 255
Dettinger, David L 176, 255
Dettinger, George W 299
Desai, Kamini Dhruvan 255
Desaia, Nick 21 291
Desiree, Taraanne G 299
Devaney, Janice P 291
Devlin, Judson F 175, 218, 199
Devlin, Siobhan A 97 280
Devoornen, Charlotte 189
Dewey, Janice C 291
Dial, Steven C 105, 183, 291
Diaz, Liliana C 187

Dick, Annette M 255
Dick, Michele C 255
Dick, Michelle K 255
Dick, Rebecca S 177, 280
Dickens, Douglas W 176, 255
Dickens, Mark E 291
Dickerson, Karen L 299
Dietsch, Tammy R 280
Dimkopf, Young O 52
Dimond, Tracey A 50, 291
Dincol, Calvin 290
Dingman, Deborah M 99, 280
Ditto, Bethane K 241, 299
DeVinney, Janice 99
Dixon, Dan 168
Dixon, Geoffrey D 291
Dixon, Lisa F 280
Dobbs, Kurt T 259
Dobson, Sharon K 189, 299
Dobson, Cheryl A 280
Dodge, Brian R 243
Dodson, Heather L 210
Doerr, Julie A 202
Dolack, Rebecca L 255
Domancic, Stephanie 171, 181, 228, 280
Donahue, Margaret I 175, 280
Dooley, Mary R 255
Doran, Deborah S 174 256
Dorough, Margaret A 206
Dorsey, Jerome W 121, 280
Dosch, Leigh A 206
Dozier, Sherri L 291
Doison, Blake W 240
Dotson, Edward 176, 280
Doison, Tamara L 256
Douche, Timmy 192
Douxas, Charla D 194 299
Douglas, Hollena A 299
Douglas, Lucy A 256
Douglas, Lynnette 299
Douglas, Michele T 291
Dowdy, Linda R 123, 256
Downey, Jeffrey 256
Downey, Raven L 212
Downey, William M 162 163
Downing, Patricia 256
Doyle, Melanie C 180
Doyle, Stuart K 256
Drake, Daniel W 228
Draper, Jeffrey A 291
Draper, Mary A 280
Draper, Steven L 182
Dressman, Monica D 256
Drewes, Richard 259
Duddy, Suzanne M 212
Due, Cynthia A 241
Duff, Angela 168
Duffy, Stephen J 101, 121
Duggan, Debra G 256
Dunaway, J Mark 230
Dunaway, Jerry A 256
Duncan, Alicia K 256
Duncan, Ann T 177, 216, 256
Duncan, Bobbie B 256
Duncan, Kristin 256
Duncan, Lisa A 206, 256
Duncan, Lori L 98, 256
Duncan, Mary B 299
Duncan, Robert G 299
Duncan, William G 105, 107
Dundon, Craig A 181
Dunham, Leslie C 202
Dunham, Tracy M 109, 291
Dunlap, Rachelle A 280
Dunn, Benjamin C 280
Dunn, Curtis L 189, 299
Dunn, Deanna G 299
Dunn, Iodi E 206
Dunn, Linda L 256
Dunn, Lynn A 280
Durbin, Marvin Rocky 244
Durham, Kelley J 256
Durham, Lela A 290
Durham, Mary F 186, 256
Durba, Michael W 280
Durham, Veronica L 204 299
Durrett, Linda J 178
Durrett, Fred 190
Durst, Lori M 291
Dusky, Mike 255, 291
Duxido, Geraldine G 299
Duvall, Julie C 202 206
Dyehouse, Frankie L 256
Dyehouse, Lisa K 193, 280
Dyer, Cara N 171, 173, 174, 176, 182, 256
Dyke, Sheri L 291
Dyke, Tom L 158, 210

- E -

Eads, Douglas E 168, 256
Eads, Melissa E 299
Earwood, Sue C 299
Easley, Melinda G 256
Easterly, Kimber L 158, 291
Eastham, Margaret D 195
Easton, Charles E II 218, 280
Easton, Mark E 206
Eberl, Karen E 206
Eccles, Wayne A Jr 173, 190
Eckernacht, Suzanne 107, 299
Eckert, Linda E 202, 280
Eckert, Theresa Mar 96, 97, 291
Edib, Ali A 256
Edens, Rita K 280
Edgington, Bruce C 256
Edlin, Patricia L 202
Edmonds, Amy C 210, 211
Edmonds, Greg 236
Edwards, Barbara L 280
Edwards, Brenda J 256
Edwards, J J 243, 280
Edwards, Melissa M 280
Edwards, Patricia M 179
Edwards, Stacy K 226, 280
Edwards, Tamara K 299
Edwards, Victor L 225
Ezalite, Cherie M 181 299
Egbers, Daniel W 162, 256
Egerton, Charles F 256
Eglian, Cynthia L 256
Ehrel, Susan L 176
Elam, Crystal L 204, 299
Elam, Mark A 299
Elder, Kathy R 291
Elder, N Diane 290
Eldridge, Berleaham T 180, 299
Elliott, Amy 256
Elliott, Christianne 280
Elliott, Gina C 291
Elliott, Dana L 256
Elliott, Jacqueline 299
Elliott, Wm Douglas 291
Ellis, Anne L 162, 163, 280

Ellis, Charlotte V 291
Ellis, Jason S 299
Ellis, Jennifer A 280
Ellis, Lan 244
Ellis, Mary H 191, 280
Ellis, Stephanie L 180, 299
Ellis, Troy A 222
Ellis, William F 180
Ellison, Jesse F 87
Eliston, Paul B 212
Elman, Sandra L 271
Elswick, Clayton C 119
Elswick, Donna D 291
Elswick, Joseph D 256
Embree, Evelyn C 299
Embrv, Aubrey L, Jr 291
Emrick, Melinda S 168
Engelbrecht, Susan E 299
England, Tammy L 299
Engle, Fred 173
Enlow, Frank 166, 226, 280
Enochs, Bridg A 198
Enzie, Russell 154
Enzweiler, Amy B 291
Eppel, James K 86
Epperson, Teresa J 257
Erdmann, Rick 101, 103, 123
Ernsperker, Bernard J 243
Erschell, Kim L 233, 202, 257
Erschell, Peter S 299
Ervin, Robert M 218
Erwin, Kelly 257
Escchelman, Mark E 183, 105
Eshman, Douglas W 291
Esselman, Marcia M 299
Estep, Laura L 103, 202, 299
Estep, Tracy L 158, 257
Estes, Dana L 299
Estes, Jennifer L 291
Estes, Jorella N 299
Estes, Taren R 216, 257
Estes, Timothy R 280
Etherington, Patricia 182, 257
Ethung, Sue A 257
Evans, Bradley R 117, 119
Evans, Catherine A 177
Evans, Douglas M 256
Evans, Lonnie J 291
Evans, Michael J 191
Evans, Tate O 299
Everman, Jeffrey S 220
Ewy, Sarah R 99, 291

- F -

Fahringer, Melissa I 291
Fain, Paula S 214 291
Fannin, Billy R 291
Farler, Robn C 257
Farmer, Karen A 206
Farmer, Pamela C 257
Farrar, Scott A 228, 281
Farrrell, Carla J 183
Farrell, Colleen D 281
Farris, Anthony P 190
Farris, Gregory W 158, 159, 220
Fasoldt, Christopher 299
Faulconer, Kimberly 291
Faulkner, Diane J 257
Faulkner, Regina H 291
Faulkner, Robert D 184, 189
Fay, Joanne T 281
Fazardo, Donna E 101, 299
Feagins, Wanda G 176, 200
Feback, Michael W 291
Feback, Roger T 299
Feback, Sandra L
Fefer, Diane C 257
Fekete, Susan L 281
Feldhaus, Allen L Jr 87, 89
Felner, Paul R 257
Fennell, Barbara 123
Ferguson, John 87
Ferguson, Kimberly A 291
Ferring, Tom J 291
Fisher, Sonya R 191
Fielder, Gregory K 299, 238, 257
Fields, Leanne M 291
Figgens, Susan S 280
Figgelstahler, Ellen 257
Filiatreau, Katherine 182
Filikut, Thomas E 281
Filyaw, Roxanne M 257
Fincher, Andre C 257
Finley, Kelly V 299
Finney, Kelly 114, 115
Fischer, David E 232
Fisher, Catherine A 281
Fisher, Joseph M 185, 291
Fisher, Robin L 177, 257
Fitch, Candace A 177, 257
Fitch, Christina K 291
Fitzgerald, Carl F 182, 291
Fitzgerald, Sharon A 291
Fitzpatrick, Angela 173
Fitzpatrick, Julie A 176
Fiyeach, Sherrylin 113
Flanagan, Amy F 201
Flanary, Karen 244, 245
Flanery, Lori A 257
Flanery, Sherri A 176, 257
Fleming, Eugene M 233
Fleener, Tammy R 291
Flesch, Mary G 183, 291
Fleser, Ryan C 186
Fletcher, Angela R 281
Fletcher, David W 180
Fletcher, Teresa L 281
Fleu, F Winston 194, 257
Flick, Mary B 299
Flint, Jennifer A 281
Flood, Martha J 202, 203, 233
Flory, Joseph 187
Flowers, Margaret A 170, 291
Floyd, Barbara J 257
Floyd, Lynn 299
Floyd, Rachel M 214, 281
Floyd, Tracey L 171, 172, 174, 257
Flynn, Melissa B 299
Flynn, Monna L 257
Foley, Michael A 257
Foley, Richard B 250
Fonda, Naomi K 171, 257
Fooks, Mary F 192, 257
Forbush, Brent B 119
Ford, Jill A 193, 281
Ford, Mike 199
Ford, Richard H 299
Ford, Scott E 243
Ford, Trev B 257
Fortner, Michael P 281
Forward, Nancy L 184, 257
Foster, Gregory T 180
Fothergill, Brent A 240
Fouts, Karen F 281
Fowler, Angela M 291
Fowler, Christopher 181

Fowler, Tiffany Y 281
Fox, Belinda G 299
Foxy, Marla M Dr 155
Fox, Eugene H 191, 236, 237
Fox, Philipp B 184, 257
Foy, Susan V 257
Fraas, Libby 194
Frable, Guy V 175, 105
Fraley, David B 232
Fraley, Sandra 168
Frank, Vette A 257
Franklin, Janet R 184
Franklin, Melodie A 281
Franklin, Nancy L 177, 281
Frazier, Anthony R 224
Frazier, Lisa K 188, 281
Frazier, Patricia A 281
Frazier, Shade III 232, 257
Free, Lisa G 202, 281
Freeman, Sherrie S 257
French, Ron G 258
French, Tamara L 181, 188
French, Tom M 291
Frey, Guy 291
Friedman, Patricia L 208, 300
Friend, James A 190
Fries, Catherine M 291
Fries, Paul W 119
Fritz, Amelia A 300
Fritz, Charles A 281
Frohnt, Tiffany A 291
Fromwiller, Jessica L 119
Frost, Jacquelyn M 258
Frost, Lisa G 164, 165, 194, 258
Fryberger, Jamie L 258
Frye, Linda K 300
Frye, Lisa A 176, 206, 281
Fryer, Mark J 291
Fryman, Doris A 281
Fryman, Rebecca R 291
Fugate, Stella M 258
Fugitt, Gregory A 238, 300
Fuller, Sonya H 173, 182, 281
Fultz, Colleen E 299
Funderbark, H Hanly Dr 69, 131, 134
Funderbark, Helen 69, 131
Furnas, Warren K 194

- G -

Gabbard, Marjill C 281
Gabbard, Rebecca J 173, 182, 258
Gable, Stacey S 291
Gaffney, Ralph M 258
Gaffney, Sherri R 300
Gaier, Catherine A 241, 258
Gaines, Delia L 181, 210, 281
Games, Karen D 180, 300
Gala, Trent 281
Gale, David Dr 138
Gale, Elizabeth Dr 179
Galloway, Mark S 232
Galloway, Melissa D 300
Galloway, Scott T 258
Galloway, Tamara L 179
Ganson, James M 173
Gambrel, James F 173, 176, 258
Gammon, Kathleen M 158, 281
Gander, Nancy L 300
Gan Duskly, J 241
Gardner, Mary F 291
Garland, Joy L 189, 291
Garner, Eric L 299
Garner, Lisa M 291
Garner, Dr S J 177
Garrett, Brenna B 300
Garrett, Robin K 281
Garrett, Denise K 223
Garrett, Nisy K 35
Garrett, Paula R 102, 163, 123
Garrison, Jill M 291
Garrison, Tina C 191, 291
Gartman, Teresa M 259
Gartner, Charlene M 210
Gash, Gregory T 258
Gast, Heidi M 300
Gast, Kelly L 300
Gatwood, Lisa A 188, 281
Gavin, Mary E 96, 97, 258
Gaw, Melinda S 281
Gay, Laurie L 188, 281
Gayle, Luticia 182
Gehringer, Cheryl A 175, 258
Gellart, Krista E 300
Gensheimer, Jennifer 281
Gensheimer, John P 190
Gentry, Linda G 300
Gernstein, Bruce M 190
Getman, Charlotte L 177
Geyer, Lisa K 180, 281
Gibbs, Robert C J 105, 300
Gibson, Charles A 137
Gibson, James M 123
Gibson, Kimberly A 206
Gibson, Marian L 258
Giebel, Kurt E 173, 176, 181
Gilbert, Cheryl L 204, 258
Gilbert, Kenneth M 291
Gilbert, Melissa A 258
Glickler, Jeffrey Y 281
Gilbert, Tamela G 281
Gilbert, Tammy 179, 300
Gilchrist, William B 158
Giles, Vicky L 173, 281
Gilkey, Michael W 258
Gillespie, Charlotte 99, 258
Gillis, Leslie G 258
Gilmore, Rose A 123
Gillman, Randall D 218
Gilliph, Amy S 168, 174, 258
Gillreath, Melissa D 300
Girdler, Sherry A 206
Girg, Robin E 208
Girbin, Michelle A 291
Gladding, Susan E 96, 97, 300
Glessner, Kirsten 208, 281
Hack, Kathryn T 258
Glass, Laura S 300
Glass, Rebecca S 202
Glatthaar, Angela L 291
Glauber, Susan M 299
Glenker, David F 258
Glenker, Krista A 258
Goble, Maritha A 281
Gockel, Nancy J 181, 258
Goderwis, Jeffrey M 244
Goerschler, Jeanette 258
Goeschler, Ron 232
Goh, Seok F 300
Gogh, Florence 187
Gohmann, Diane M 258
Gohmann, Karen A 258
Goins, Edward F 232, 300
Goins, Henry J 170
Golden, David J 244
Goldie, Jill F 214

Goldie, Jeanine 206
Goldie, Trina L 192
Goldstein, Marla M Dr 155
Good, Teresa A 214
Good, Dorsey H Jr 170, 173, 258
Good, Max 86, 87
Goode, David T 281
Goode, Hal B 258
Goode, Joan R 258
Goodlet, Charles N 218
Goodlett, Hope 241, 300
Goodman, Alan W 290
Goodman, David B 230
Goodman, Kimberly J 212
Goodman, Marie E 210
Goodman, Rhonda M 202, 258
Goodwin, Loren C 121
Gordon, Laura L 281
Gorell, Jonna B 237
Gorell, Susan R 237
Gosser, Cindy C 212
Gotzy, Lanette M 281
Grabauskas, Lorraine 172, 178
Grace, James D 175
Grace, Jenny M 300
Graese, Karen B 258
Graham, Kathy L 188
Graham, Mary B 258
Granger, Mary K 300
Grant, Diana J 179, 300
Grant, Douglas W 173, 174, 259
Grant, Michael D 232, 300
Grant, Ricky M 169
Grant, Laurie L 208
Graw, Christine E 216, 291
Graw, Jennifer A 166, 231, 198, 281
Graw, Michele S 216, 300
Gray, Abbi L 258
Gray, Betty J 300
Gray, Bonnie Dr 132
Gray, Charles H 291
Gray, Gregg T 281
Gray, Karen 291
Gray, Nancy A 281
Gray, Melinda A 259
Graybeal, Eddie J 190
Graven, David T 87
Green, Glady R 281
Green, Gwendolyn 169, 173, 175, 176, 259
Green, Kay M 300
Green, Lisa L 281
Green, Philip P 259
Greenawalt, Robert W 281
Greene, Billy D 249
Greene, J Guthrie 253, 299
Greene, Janet C 259
Greene, John V 179, 291
Greene, Nancy C 291
Greene, Paul M 259
Greene, Sharon 259
Greene, Sherri L 300
Greenfield, Richard 281
Greenhill, Elizabeth 187
Greenwell, Connie S 182
Greenwell, Dianne 182, 259
Greenwell, Donald L 210
Greenwell, Jim D 281
Greenwell, Karen A 182
Greenwell, Sheila Y 182
Greer, Cathy L 281
Greer, Jeffrey C 281
Greer, Marlene 258
Greer, Robert D 292
Greer, Robin D 292
Greer, Susan M 281
Gregory, Deborah J 210, 292
Gresorio, Bettina 190
Gresio, Eric E 259
Grider, Deborah A 300
Grider, Nancy C 187
Grider, Sheila A 187
Griffin, Angela A 300
Griffin, Donald G 292
Griffin, Maureen P 259
Griffith, Johnny W 259
Griffith, Ken 176
Griffith, Susan K 176, 281
Griffith, John L 172, 216
Grigsby, Cecilia B 291
Grigsby, Keisha A 281
Grimes, Bernard 224
Grise, Martha 170
Grisorio, Bettina 300
Gronger, Mary 99
Groons, Stephanie L 300
Gross, Jerry G 292
Gross, John D 189, 238, 259
Gross, Rodney Dr 132
Groth, David C 184
Grove, Gary S 281
Grove, Steven K 292
Grubb, Flora S 190
Grubbs, Lisa A 195
Gruber, Regina K 300
Gruber, Vicki L 158, 208, 259
Gue, Lucretia S 184, 259
Guffey, Roger A 228
Guffey, Sandra G 188
Gunn, Mary D 259
Guzio, Robert D 281
Gullette, Clotne W 187
Gullette, Myles L 194, 166, 300
Gurney, Susan J 300
Gustin, Michelle S 188, 259
Guterluth, Julie M 300
Guthrie, Ann M 190

- H -

Haake, Jeffrey S 190, 300
Haake, Lori 174, 175, 216
Haas, Joseph M 192, 53
Haack, Jacqueline R 292
Hack, Jerri K 186
Hack, Mary A 193, 259
Hack, Mary K 179
Hackathorn, Molly B 21F
Hackel, Angela S 181
Hacker, John G 236, 237
Hacker, Nancy S 292
Hacker, Leigh A 292
Hacker, Ahmed 190
Hafendorfer, Lisa K 189
Haffl, Jennifer J 281
Haffling, Sandra F 292
Hagan, David A 88
Haggard, Scott 232
Hahn, David C 199, 244, 245, 281
Hail, Robin R 292
Hail, Tana J 259
Hale, Dairdre L 281
Hale, Jacqueline 216, 233
Hale, Kimberly S 216
Hall, Alan K 228, 300
Hall, Claudia S 185, 259
Hall, Katherine Y 259
Hall, Susan E 259
Hall, Tobianna 292
Halloran, Richard T 292
Hamblin, Raymond E 184
Hambly, Victoria L 180, 182, 281
Hamilton, Charles C 259
Hamilton, Diane E 300
Hamilton, James M 259
Hamilton, Jane E 188, 259
Hamilton, Laura R 259
Hamilton, Michael L 281
Hamilton, Phillip L 170, 178, 259
Hamilton, Rusty R 292
Hamilton, Sheila G 281
Hamlin, Jeffrey W 281
Hamlin, Marcus J 97
Hammel, Lisa A 281
Hammond, Ronald W 244, 251
Hammond, Carol A 292
Hammonds, Doug 240
Hammonds, Susan G 292
Hammons, Carolyn M 212, 281
Hammons, Diane D 292
Hammons, Troy L 163
Hampton, Robert S 184, 259
Hampton, Susan K 204, 259
Hampton, Susan L 168
Hancock, Karen S 186
Haney, Marcia L 162, 259
Hanks, Dawn E 192
Hanks, Robert R 259
Hanks, Patricia M 259
Hanna, Wendy M 170, 292
Hansen, Theodore I 165
Hansford, Mark T 259
Hanson, Denise M 259
Hanson, Kenneth D Jr 141
Hapeman, Stephanie D 19, 202
Hardgrove, Linda 300
Hardy, Georgia E 292
Hardy, Mary E 281
Hardy, Sharon K 180, 281
Hargadon, Jennifer M 191
Hargadon, Kenneth D 292
Hargadon, Kell A 281
Hargis, Julie A 214
Hargrove, Laura A 216, 291
Hargrove, Linda K 259
Harless, Melissa F 300
Harley, John Dr 153
Harley, Paul W 177
Harley, Tom 281
Harlow, Debbie L 193, 260
Harlow, Lori L 300
Harlow, Paula J 260
Harmon, Kimberly A 210, 166, 281
Harmon, Phillip R 260
Harp, Richard W 166, 260
Harper, Lisa A 292
Harp, Tommy 132
Harrising, Nanette M 208, 198, 282
Harris, Delynn 193
Harris, Kevin 288
Harris, Laura L 180
Harris, Rhonda K 195
Harris, Robin R 180
Harris, Sandy A 158, 260, 282
Harrison, Lisa A 260
Harrison, Mark 233
Harrison, Ron E 170, 292
Harrison, William W 282
Harrop, Alison L 260, 292
Harsin, Deborah R 282
Hart, Eric T 260
Hart, Lisa K 176
Hart, Leon 82
Hart, Ronald W 178
Hart, William R 283, 287
Harthen, Raymond C 282
Harthage, Deborah A 282
Harvey, Thomas E 230
Hartley, Rita K 189
Hartline, Robert D 260
Hartline, Ron G 233
Harvel, Lynne 96
Harvey, Lisa M 300
Hasbrock, Kirsten A 183, 260
Hastings, Julia L 172, 173, 260
Hatcher, Robert L 226, 282
Hatfield, Denise L 214
Hatfield, Frank B, Jr 282
Hatfield, Michael C 260
Hatfield, Tammy R 204, 282
Hatton, Renee J 188, 282
Hatton, Jeffrey S 220, 292
Haton, Terri L 282
Hauang, Shaun 187
Hauber, Arthur W 226
Hauck, Brian C 184
Haughaboo, Howard C 228, 300
Haughaboo, Tanja M 260
Haubauer, Chris 113
Haven, Todd M 292
Hawker, Scott D 238
Hawkins, Christopher 232
Hay, Carla D 237
Hay, Jacqueline B 195
Hayes, Alisma M 300
Hayes, Connie E 292
Hayes, Laura C 208, 292
Hayes, Lisa J 204, 300
Hayes, Mary M 202, 282
Hay, Robert B 260
Hayes, Wallace Dean 292
Haysett, Joseph H Jr 292
Hazlett, Claudia A 260
Head, Cathy N 282
Head, Stanley 260
Headen, Kendra D 208
Hector, Chris 199
Hedges, Susan K 172, 260
Heeg, Edward H 101
Hefner, Dennis K 244
Heibert, Richard D 244, 282
Hein, Julie M 183
Hellard, Ann H 292
Hellmann, Jacqueline 210, 198
Hellmann, Jeffrey R 292
Hellmann, Michele L 260
Hellmann, Steve R 250
Heltton, Michael W 292
Helson, Peggy C 282
Hembree, Trina R 206, 233
Hembree, Wade 170
Hendergill, Lenny R 292
Henderson, Regina F 187, 260
Hendrichs, Jonna A 192
Hendrickson, Thomas 282
Hendrix, Doug 177
Hendrix, Melissa A 282
Hendon, Stew D 80
Hennessy, Alicia M 177, 260
Henry, Carolyn J 170, 282
Henry, Delia B 191, 282
Henry, Paula L 282
Hensel, Mary M 282
Hensley, David S 78, 80
Hensley, Deborah J 260
Hensley, Kimberly K 35, 294

Hensley, Robert W. 184, 260
Hensley, Sherry A. 280
Henson, Lisa C. 260
Henson, Robert F. 260
Henthorn, Charles M. 228
Herald, Andrew D. 292
Herbert, Donny 242
Herbig, Kim S. 272
Herbstreit, Christy 199
Herd, Deborah L. 300
Herkamp, David K. 260
Hernandez, Steven P. 218
Herdon, Edwin 237, 292
Herdon, John W. 292
Herrald, Janet 20
Herrin, Kathy J. 300
Herrin, Shari L. 206
Hershey, Robert E. 154, 165, 194
Herzog, John C. 292
Herzog, Robert L. 218, 219
Herzog, Stephen E. 218, 199
Hess, Deborah L. 179, 260
Hesselbrock, Laura A. 113
Hesselbrock, Pam J. 282
Hess, Phyllis A. 282
Hettinger, Linda C. 260
Hettinger, Marla T. 184
Hettinger, Richard D. 300
Hettinger, Richard L. 260
Heun, Laura K. 206
Hiatt, Kimberly A. 180, 260
Hiatt, Thomas D. 223
Hicks, Amy 292
Hicks, Barry S. 292
Hicks, Becky 177
Hicks, Jimmy J. 282
Hicks, Mark A. 238
Hicks, Markeena J. 46
Hicks, Melissa E. 260
Hicks, Rebecca I. 282
Hicks, Sheila 260
Hiers, Laura C. 237, 282
Higgins, Cary A. 292
Higgins, Kathy R. 178
Higgins, Lisa C. 169, 282
Higgins, Sherry J. 292
Hightower, James E. 153, 187, 193, 292
Hill, Belinda W. 260
Hill, Cindy L. 260
Hill, Irene 192
Hill, Isaiah 78
Hill, Paisley A. 210, 211, 292
Hill, Phillip Jr. 218, 85, 87, 260, 88
Hill, Terry 164, 165
Hillard, Kimberly D. 292
Hilton, Mary L. 169
Hines, Betty C. 282
Hines, Keith J. 224
Hinkle, Karla K. 168, 292
Hinton, LuAnn 173, 262
Hirsh, Sharon L. 262
Hrsh, Patrick L. 244, 245
Hisle, Rebecca J. 261
Hite, Hugh E. 261
Hitt, John H. 261
Hiveley, Tonya L. 300
Hoagland, Kathleen A. 206, 261
Hobbs, Pamela G. 282
Hobbs, Pamia G. 282
Hobbs, Tracy Leigh 170, 176, 292
Hodapp, Mary E. 292
Hodapp, William R. 240
Hodge, Jay A. 101, 121
Hodges, Mark A. 262
Hodges, Melinda E. 292
Hoelscher, Andrew W. 147, 228
Hoelscher, William A. 228
Hoffman, Jay 292
Hoffman, Marilyn J. 206, 261
Hoffman, Russell L. 292
Hoffmeister, Julie A. 202, 300
Hofmann, Karen L. 107
Hofstetter, Jonathan 117, 119
Hogan, Wes 119
Hoagrefe, Ana L. 155, 171, 183, 109, 261
Holbrook, Carrie L. 219
Holbrook, Sam W. 161
Holbrook, Wanda K. 292
Holcomb, Lisa M. 282
Holcomb, Lisa M. 282
Holland, David Jr. 191, 292
Hollar, Michael S. 240
Hollars, Rebecca L. 261
Holliday, James E. 261
Holmes, Mark J. 176, 261
Holt, David 181, 261
Holt, Laura B. 174, 261
Holtz, Debbie A. 300
Holtzclaw, Rita M. 190
Hooten, Christopher 169, 292
Hootman, Candice R. 292
Hoover, Melissa K. 300
Hoover, Steven R. 161
Hopkins, Dani M. 300
Hopkins, Emmie 282
Hopper, Rona S. 210
Horn, Duane K. 220
Horn, James H. 180
Horn, Kathy A. 261
Horn, Ronald L. 101, 300
Horn, Tammy K. 282
Hornack, Nadine M. 34, 175, 202, 233, 261
Horne, Betty A. 181, 292
Horner, Allan W. 220, 199, 282
Horney, Jolene 282
Houck, Michael A. 261
Houck, Frances H. 181, 292
House, Stephen D. 159
Houston, Catherine M. 234
Howard, Gregory S. 300
Howard, Kenneth S. 282
Howard, Sherry M. 300
Howard, Lounette L. 300
Howard, Ludy B. 261
Howard, Michelle 201
Howard, Nancy L. 216, 198
Howard, Sandra C. 261
Howard, Sherry D. 282
Howling, Steven R. 158, 261
Howser, Deborah M. 214
Hoy, Jacqueline B. 261
Hoying, Deborah D. 300
Huber, Kristiana L. 212
Huber, Glen W. 261
Hudson, Vickie L. 300
Hudson, Kent D. 158, 261
Huff, Michele 180, 282
Huff, Ruby L. 173, 177, 261
Huge, Elizabeth H. 292
Hughes, Amy R. 212

Hughes, Ann 281
Hughes, Brenda L. 282
Hughes, Darrell L. 292
Hughes, Melanie A. 35, 210
Hughes, Robert H. 188, 282
Hughes, Stephanie C. 202
Huguely, Angelina M. 292
Hullett, Mack G. 292
Hullett, Teresa A. 261
Hulse, Richard E. 192
Hushull, Suzanne M. 158, 282
Hultz, Glenn M. 292
Humes, Gordon R. J. 292
Humphrey, Jacqueline 261
Hundley, Mark B. 158
Hunkeoeller, Ann C. 261
Hunsaker, Floyd E. 282
Hunt, Lartha T. 204, 205
Hunt, Lisa A. 282
Hunt, Patricia E. 292
Hunt, Wanda M. 200, 261
Hunter, Charles D. 300
Hunter, Gregory A. 261
Hunter, Michael P. 282
Hurd, Michael R. 243
Hulbert, Robert S. 281
Hurst, Timothy J. 300
Hurt, David O. 261
Huss, Max 0. 169
Hutchins, Devonnica C. 300
Hutchinson, Henry 262
Hutt, Gerald M. 282
Hutton, Cathera A. 187
Hutzel, Barbara J. 175, 185
Hutzel, Debbie 175

- K -

Kaelin, Judy L. 172, 293
Kaffenberger, Debora 301
Kaffenberger, Sherry 164, 283, 194, 202
Kail, Gary W. 263
Kain, Robert J. 184
Kalinchak, Melanie 178
Kalinchak, Stephen C. 168, 178
Kamber, Donna M. 195
Kaminski, Steve C. 244
Kapp, Gina M. 263
Karczewski, Wayne J. 293
Karem, Scott E. 226
Karl, Ken E. 301
Karsner, Dorothy M. 263
Kathman, Kevin J. 293
Katzenstein, Lori A. 181, 293
Kaucher, David H. 173, 226
Kearney, Michael L. 293
Kearns, Karri J. 183, 301
Kearns, Kenneth L. 175, 191
Keating, James M. 168, 263
Keefe, Suzanne M. 108, 183, 293
Keel, Janet L. 263
Keeling, Anne T. 282
Keeling, Michael B. 158, 263
Keeling, Tina 301
Keeney, Kathi L. 189
Kegley, Lesa K. 293
Kehl, Linda M. 263
Keith, Freddie 263
Keiser, John 181
Kelley, Debbie S. 263
Kelley, Karen E. 189, 293
Kelly, Sherry 263
Kelly, Timothy W. 181
Kelsch, Cynthia A. 293
Kelly, Cindy L. 263
Kemper, John B. 249, 293
Kemper, Marsha A. 293
Kendra, Charles S. 190
Kendrick, Tracy R. 230
Kennard, Stephanie S. 301
Kennedy, Kenneth, Dr. 110, 263
Kent, Jennifer S. 216
Keown, Stephen J. 301
Keppler, Kenneth D. 172, 293
Kerbaugh, Ann Q. 283
Kerbaugh, Richard S. 168, 263
Kerr, Scott A. 181
Kerr, Susan L. 283
Kerrick, Deborah L. 241
Kessler, Kuri R. 182, 263
Kessner, Sheri L. 180, 293
Kettenring, Ellen F. 283
Kettenring, Lela L. 293
Keys, Stephen Wayne 301
Keyser, Daniel W. 193, 263
Khalafay, Medhat A. 283
Kidd, Kimberly R. 35, 159, 163, 263
Kidd, Melissa A. 220
Kidd, Roy 80, 82, 83
Kidwell, Dana R. 168, 283
Kidwell, Lisa Kaye 168, 189
Kidwell, Vanessa Ann 283
Kiehl, Caroline R. 202
Kiehl, Jane Ricarda 202
Kiehl, Virginia N. 183
Kigallin, Angela C. 34, 188, 263
Kincaid, Carolyn W. 263
Kincaid, Elicia C. 301
Kincer, Stephen C. 277
Kinder, Darrin A. 111
Kindred, Martha J. 204
King, Bonnie L. 293
King, Diana L. 208, 293, 209
King, Harold 301
King, Lynn M. 185, 238, 263
King, Margaret A. 180
King, Melanie A. 189
King, Melissa A. 191
King, Steven T. 283
King, Teresa L. 158, 263
King, Vikki L. 187
Kingsland, Angela C. 202
Kinker, Martha M. 179, 301
Kinkle, Lee A. 283
Kinney, Joan R. 283
Kiraediff, Marion 293
Kirk, Denise A. 293
Kirkland, Budd D. 220
Kirkland, William T. 263
Kinkle, Lee 180
Kirsch, Michael P. 104, 183
Kirsch, Tammy L. 182
Kiser, Jennifer L. 196, 301
Kisler, Brad B. 232
Kistner, Tamara L. 263
Kitchen, Thomas S. 193
Kittila, Sidney M. 214, 283
Kittle, Robin R. 283, 208, 209
Klein, Mary G. 179, 263
Kline, Annette L. 293
Kline, Keith 158
Klotzback, Wilfred J. 199, 244
Klumb, Mary J. 192
Knauer, Sandra S. 283
Knepshield, Shelby R. 301
Knezevich, Dacia M. 214
Knight, Lisa D. 263
Knox, Ronald D. 263
Knox, Wilma J. 263
Knuckles, David W. 180, 293
Knuckles, Lisa M. 301

- L -

Knuckles, Michelle L. 293
Koehler, Brian D. 230
Kornopol, Randy H. 194
Kollenberg, Timothy B. 301
Korner, Donna 293
Korb, Joseph A. 178, 263
Kordwitz, Kathleen P. 227
Korfage, Karol 175
Korfage, Kathy A. 283
Koury, Fadia I. 283
Kozlowski, Ann M. 202
Kraft, Susan M. 283
Kram, Robert E. 172, 263
Kreiling, Katherine 283
Kreitz, Eric B. 232
Kremer, Maria L. 159, 170
Kress, Tara 277
Kruess, Kathryn Ann 208
Kruze, Beverly S. 181, 184, 293
Krupp, Roger A. 283, 220
Kuchle, Kara E. 177
Kuethe, Kelly M. 283, 210
Kuhn, Edward L. 263
Kuhn, Karen K. 283
Kuhn, Marcy R. 301
Kunkel, Debra A. 185
Kupper, Joseph V. 301
Kutzner, James R. 190

Lacefield, Clinton J. 293
Ladd, Erin H. 168
Laduke, Todd M. 159
Ladollette, Denise G. 226
LaForge, John 199, 218
Lam, King C. 186
Lambers, Donna S. 158, 178, 263
Lambers, Lisa M. 293
Lambert, Laura E. 293
Lanasa, Mike 233, 293, 234
Lancaster, Donna K. 263
Landers, Christopher 240
Lane, Barbara 123
Lane, Nancy J. 263
Langenbrunh, Theodor 185
Langfels, Stephanie 181
Langley, Gillian M. 170, 210, 233
Lanham, Maurice D. 182
Lanningham, Janet L. 283
Lantrip, Dale E. 263
Lappin, Cheryl A. 283, 202
Larance, Thomas S. 301
Larue, Dale E. 283
Larumore, James G. 301
Larson, Paul 263
Larkins, Frenchez 123
Larsen, Jeffrey A. 19, 283
Laswell, John F. 173, 178
Latham, Barbara J. 208, 182, 283
Latham, Donna B. 283
Lathrem, Pamela M. 283
Laughry, Thomas 293
Lawrence, Danila J. 214, 301
Lawrence, Larry D. 263
Lawrence, Sherry A. 293
Lawson, Angela D. 283
Lawson, Charles M. 190
Lawson, Douglas E. 301
Lawson, June A. 293
Lawson, Myra A. 261, 202
Lawson, Sherry K. 283
Lawson, Vickie D. 188
Lay, Gregory A. 293
Laycock, Lorissa A. 301, 204
Layman, Pamela K. 166
Layne, Todd 301
Layton, Carol J. 210, 293
Lazenby, Sandra L. 293
Lazenby, Susan L. 293
Leach, Thomas A. 284
League, Laura R. 188, 264
Leake, Gloria J. 283
Least, Michael J. 171
Leathers, Rebecca C. 198
Ledford, Becky C. 283
Ledford, Lisa K. 293
Lee, Christy R. 181, 264
Lee, Crystal R. 170, 264
Lee, Gregory S. 283, 226
Lee, Jennifer L. 264
Lee, Melody D. 179, 264
Lee, Wanda L. 177, 283
Leedy, Carol A. 188, 293
Leeners, Kirsten A. 283, 193
Leher, Patricia A. 283
Lehman, Melanie A. 264
Lenesch, Christopher 226
Leinweber, Jennifer 185, 293, 191
Leis, Marc L. 141, 175
Leist, Michele E. 283
Lemaster, Leia L. 204, 205
Lember, Lisa 123
Lentini, Mary G. 206, 264
Leonard, Judith 46
Leonard, Patrick J. 264
Leopard, Vince 178
Leopold, David A. 301
Leopold, Vince C. 170, 174, 175, 264
Lester, Paul K. 178, 293
Letner, Geri L. 178
Levis, Julie Gerette 301
Lewis, Annetta A. 301, 190
Lewis, Barry 293
Lewis, Carmen 301
Lewis, Donna L. 301, 192, 180
Lewis, Joseph E. 301, 190
Lewis, Rhonda L. 264
Lewis, Scott A. 190
Lewis, Stacy L. 283, 258
Lichty, Dan 104, 106
Lichty, Daniel 171
Lichty, Denise L. 170, 206
Lienhardt, Mari E. 293
Liest, Michele 202
Life, Eric B. 301
Lifshitz, Mark D. 264
Lindley, Kevin B. 111
Lindsay, Mary E. 187, 264
Lineback, Julie A. 212
Linehan, Rebecca L. 293
Ling, Lim 187
Lingo, Charles R. 293
Link, John K. 301
Lintner, Jamie M. 301
Linton, Anthony J. 293
Linnville, Cynthia L. 283
Lipner, David S. 190
Lippert, Deanna M. 241
Lippert, Leann C. 264
Lipscomb, Aubrey L. J. 184
Lisle, Margaret T. 293
Litteral, Charles J. 264
Little, Carol D. 171

Little, Robert J. 226
Littlefield, Donna K. 264
Littleton, Rebecca G. 174
Littrell, Tonda R. 301
Livezey, Robin D. 189
Livingood, Sheryl R. 180
Lockard, Anthony S. 170, 293
Logan, Bill 20
Logan, James A. 283
Logan, Maxine M. 264
Logue, Cindy R. 293
Lohr, Julie M. 282
Londerae, Marilyn J. 183, 212, 264
Long, Elizabeth H. 216
Long, C. Timothy 220, 264
Long, Gregory K. 234
Long, Janet M. 186, 264
Long, Janice R. 293
Long, Jill I. 264
Long, John Dr. 143
Long, Rob 86
Long, Sherri L. 175, 264
Loop, David W. 190
Lose, Darcy A. 210, 211
Lose, Heidi E. 170, 293
Losey, Douglas 199
Lougue, Rhoda A. 283
Louthan, Bonnie J. 264
Love, Jerry G. 190
Love, Margaret A. 264
Lovelace, James E. 179, 264
Loveless, Sharon K. 204
Lowe, Corrine F. 183
Lowe, Donald J. 164, 165, 194
Lowry, Karen L. 106, 283
Lozier, Carol A. 212
Lucas, Becky J. 170
Lucas, Shantae L. 170
Lueken, Stacy L. 168
Luggelt, Kim 264
Lukanov, Stefan P. 187
Lundegard, Robert U. III 283
Lutsky, Bob 236, 237, 264
Luttrell, Joseph R. 182, 264
Lutts, Debra 283
Lutz, Gregory 238, 293
Lutz, Randall L. 283
Luxon, Kathy L. 301
Lykins, Kelly S. 264
Lynch, Amy J. 171, 183, 210, 264
Lynch, Samuel 293
Lynd, Julie 212
Lynn, Karen L. 283
Lynn, Michael A. 264
Lyons, Cindy L. 180
Lyons, Marcia E. 264
Lyons, Teri L. 218
Lytle, John E. 232

- M -

Mackens, Denise 301
Mackinnon, Norris 172
Maddox, John M. 240
Maddox, John M. 240
Maggard, Charles H. 233, 234
Maggard, Lloyd B. 320
Magruder, Debbie J. 241
Mahoney, Kelley I. 283
Major, Lisa M. 293
Major, Lisa M. 210
Makley, Erin L. 261, 202
Major, Nancy B. 264
Malone, Gretchen K. 212
Maloney, Vera J. 173, 264
Mammen, Mammen S. 283
Maness, Belinda C. 175
Mann, Augusta 265
Mann, Paula 265
Mann, Shannon 265
Manning, Terry L. 86
Mansour, Megan R. 208, 293
Manuel, Lisa J. 193
Maran, Colleen 181
Marchand, Kenneth J. 265
Marcum, Allen 265
Marcu, Anita L. 265
Marcum, Brian L. 111
Marcum, Nancy E. 184
Marionneaux, Ralph D. 293
Mark, Rebecca J. 113, 301
Marrksherry, Darryl T. 121, 218
Marshall, Deborah L. 283
Marsall, Gail M. 283
Marsee, Michael W. 301
Marsh, Patricia R. 301
Marsh, Thomas A. 301
Marshall, Cathy 265
Marshall, Carl P. 294, 189
Mars, Kathleen T. 158
Marshall, Karen E. 265
Marshall, Lisa A. 283
Marshall, Shana D. 293
Marshall, Tiffani K. 301
Marshall, Evangelia S. 293
Marston, Craig A. 293, 301
Marston, Mary B. 193
Martin, Brian D. 176
Martin, Christine H. 177
Martin, Edward A. 265
Martin, Gentry W. 265
Martin, Jana A. 206
Martin, Jay 121, 228
Martin, John J. 143, 283
Martin, John M. 174, 175
Martin, Judith A. 293
Martin, Karen L. 301
Martin, Laura A. 301
Martin, Lisa 192, 208
Martin, Mary E. 202
Martin, Melissa A. 293
Martin, Paul A. 265, 294
Martin, Randy E. 220
Martin, Robert Dr. 127, 130, 134
Martin, Sandra 113
Martin, Sherri E. 265
Martin, Susan J. 180, 181, 283
Martin, Tammy L. 208, 294
Martin, Terri A. 194, 294
Martin, Tonya 208
Martinez, Mary M. 181, 283
Martini, Barbara A. 214
Martini, Michelle M. 301, 193, 202
Maschino, Larry E. Jr. 265
Mason, Rayburn L. 199, 222
Mason, Timothy R. 220, 263
Massey, Kathy H. 236
Massey, Terri L. 297
Mastin, Amy A. 283, 212
Mastin, Charles L. II 232, 233
Mather, Cheryl D. 158, 283
Mathews, Thomas A. 220
Mathews, Karen A. 283
Mattingly, Laura F. 178, 190
Mattingly, Timothy S. 184, 265
Mattingly, Tracy L. 283
Mattox, Sheila A. 283

Milner, Pamela A 201, 266
Miller, Patricia A 206, 284
Miller, Paul S 106
Miller, Vicki S 258
Miller, Randy A 240
Miller, Robert W 230
Miller, Shana M 366
Miller, Sondra D 301
Miller, Terri L 284
Miller, Thomas R 240
Miller, Vicki S 258
Miller, Wayne L 294
Mills, Charles A 264
Mills, Delia A 103, 284
Mills, Glenn T 220, 284
Mills, Mary L 294, 294
Mims, Michael D 264
Mincey, Juan L 294, 294
Mings, Douglas R 266
Minks, Susan K 206, 284
Miracle, Ian M 294
Miracle, Susan T 266
Misak, David Mark 244, 294
Mitchell, Evelyn M 266
Mitchell, Kimbly A 266, 286
Mitchell, Lisa M 184
Mitchell, Marsha A 186
Mitchell, Mary J 180
Mitchell, Steven D 230
Mitchell, Susan M 170
Moberly, Ryan Jr 130
Mogel, Joan 186, 266
Moffitt, Paula J 266
Moles, Bobby D II 266
Molony, David S 366
Mondav, Dale E 201
Monn, Ann B 301
Monroe, Bari L 266
Monroe, Barry 182, 266
Monro, James R 301
Montgomery, Kelly 171, 233
Moody, Wyatt K 266
Moon, Jennifer L 168
Moore, Catherine J 210
Moore, Charlotte R 188, 283
Moore, Deana L 166
Moore, Kimmberly A 230
Moore, Nelva J 178, 266
Moore, Paul 185, 175
Moore, Peggy M 294
Moore, Randall B 243, 284
Moore, Shelley R 206
Moore, Stephanie A 301
Moore, Tom 123
Moran, Colleen A 183, 301
Moran, Martha C 301
Moran, Rodnev F 297
Morehead, Susan A 191, 266
Moreland, Lisa C 195, 266
Moran, Douglas G 218
Moran, Harold K 174
Moran, James L 230, 266
Moran, Kevin L 232
Moran, Latrishia K 284
Moran, Lucy I 301
Moran, Margaret M 185, 284
Moran, Mark W 294
Moran, Robert S 240
Moran, Robert S II 220, 284
Moran, William J 284
Morris, Anita K 34, 266
Morris, Daryl 176
Morris, Mark A 301
Morris, Michael 218
Morrison, James 243
Morrison, Stephen L 210
Morrisey, Michael P 149
Morrisey, Patrick L 121, 171
Morton, Regna A 176, 294, 200
Mosby, Juan F 121, 222
Mosely, Lori A 266
Moser, John F 220
Mouser, Amy R 182, 266
Mossa, Balawi S 266
Mowry, Todd P 30, 266
Moyer, Christopher M 190
Moyer, Leslie J 214
Moynahan, Gretchen M 266
Mudd, Charles Jr 130, 294
Mudd, Rita A 294
Mudd, Theresa A 294
Mudd, Todd M 284
Mueller, Andreas 121
Mueller, Thomas G 294
Mullett, Mary B 210
Mullin, Brian L 218
Mullins, Dana M 294
Mullins, Elaine M 168
Mullins, Etta K 301
Mullins, John D 169, 175, 176
Mullins, Michele D 284
Mullins, Pamela G 158
Mullins, Pamela K 301, 184
Mullins, Pamela S 294
Mullins, Robert J 230
Mullins, Robin L 171
Mullins, Sheila D 284
Mullins, Terry W 119
Murphy, Michelle L 294
Murphy, Colleen F 123
Murphy, Colleen M 294
Murphy, Kim G 284
Murphy, Kimberly L 241
Murphy, Lee J 158
Murphy, Peggy A 202
Murphy, Todd A 230, 294
Murphy, Velina J 190, 268
Murray, James P 158
Murray, Lisa V 267
Murray, Sherril L 177, 267
Music, Brenda K 170, 178
Mutar, Sue E 298
Muterspaugh, Richard L 284
Muth, David M 182, 236, 267
Muthler, Paula E 267
Myer, Lincoln 190
Myers, Deborah S 181
Myers, Dwight H 73, 284
Myers, Troy C 294
Mynear, Allen D 302

Napier, Mark N 184, 294
Naylor, Kathryn L 206
Ndevaula, Gonzalo G 302, 187
Neace, Mary L 284
Neal, Becky J 206
Neal, Janet S 294
Neal, Kelli L 158, 284
Neal, Pamela J 267
Neal, Steven A 294
Nealy, Carla 182
Nealey, Carla S 173, 267
Negley, Marsha E 267
Neiser, Barbara A 241
Neleigh, Lynn N 267
Nelson, Terry D 294
Newsb, James B 199, 233
Newsb, Leesa 162, 167, 267
Newcomb, Patrick A 294
Newell, Pamela R 238, 294
Newman, Anthony S 284
Newman, Diane M 302
Newman, Lisa D 294
Newman, Michelle A 302, 261
Newman, Teresa A 302
Newport, Kimberly A 267
Newsome, Shirley B 284, 192
Newsome, Sondra K 302
Niblock, Christopher 240, 284, 241
Niceley, Darvl W 284
Nicholson, Michael E 267
Nicol, Sean D 104, 302
Niday, Wilene K 302
Niebank, Marjua B 158, 267
Niehaus, Catherine C 302
Nixon, Elizabeth L 210, 267
Nizan, Moshe 187
Noe, Marcia J 167
Noel, Donna J 183, 294
Noel, Melani J 302
Noel, Renee L 301
Nolan, Theresa H 241
Nordberg, Maria K 103, 123, 294
Norkus, Ed S 119, 284
Norman, Douglas R 294
Norris, Brent A 284
Northcutt, Carter A 177, 294, 236
Northcutt, Kimbra L 284
Norvell, Kimberly A 294
Nugent, Michelle D 216, 294
Nurse, Bruce L 284
Nutter, Marilyn J 46
O'Bannon, Arthur L Jr 178, 267
O'Brien, Sheila J 103, 241
Oaks, Hyman R Jr 267
O'Bannon, Eva 258
O'Brien, Sheila J 103
O'Brien, Mike 294
Obroff, Kenneth E 267
Obryan, Michelle M 188, 192, 267
O'Daniel, Amy D 169, 170, 284
O'Daniel, Mark 267
O'Flynn, Bonnie S 302
Oman, Lisa G 267
Oher, Susan G 267
Olde, Karen 181
Oldendick, Thomas B 240
Oldham, Mary J 195, 294
Olige, Louis P 301
Oliver, Brigitte R 302
Oman, Ten L 99, 284
Olsen, Diana R 284
Opell, Virginia L 302
Orberson, Donna R 302
Orourke, Timothy R 228, 267
Osborne, Carolyn R 284
Osborne, Connie S 208
Osborne, Daniel G 302
Osborne, John L 243, 294
Osborne, Merlene 302
Osborne, Michael T 226
Osborne, Tracey J 202
Osbourn, Lori A 267
Osbourne, Joseph W 218, 294
Osbourne, Shane 302
Osburn, Lori 294
Oshwald, Nancy L 178, 180, 267
Oshields, Dawn J 178, 284
Ossege, Tina M 302
Ostrander, Rebecca E 147, 267
Osvath, Kelly F 208
Oswalt, Christopher 228
Overstreet, Stacy 302
Overton, Julie A 284
Overweim, Jeff A 302, 190
Ovia, Alex O 52
Owens, Brett P 294
Owens, Brian 244
Owens, Jami M 267
Owens, Lisa A 241
Owens, Maryrose T 284
Owens, Pamela 284
Owens, Sharon D 201
Owens, Tammy S 267
Owens, Timothy W 284
Owens, Tinsley G 267

Pack, Melanne D 302
Packett, Annette 267
Padgett, Wynona S 168, 216, 287
Page, Christopher A 240
Paine, Russell M 170, 284
Palcchek, Jodi L 212, 213
Pallante, Beth A 284
Palmer, Donna J 284
Palmer, Pamela S 287
Palmer, Walter E 178
Palmore, John S Jr 70
Pangallo, James V 119
Pankey, Angela G 302
Papineau, Anne M 158, 208
Papineau, Kathryn A 294, 281
Paris, Doug A 173, 267
Park, Bobbie S 206
Parker, Betty R 23, 267
Parker, Brenda G 182, 284
Parker, Greg J 224
Paker, Kimberlee A 198, 212
Parker, M Kevin 218
Parker, Nancy H 310
Parker, Newlyn N 302
Parker, Michelle 302
Parkhill, Kimberly M 170, 294
Parks, Darrell L 267
Parks, Jeff 284
Parks, Rebecca F 284
Parks, Regina M 284
Parks, Victor L 78, 78, 81

Parman, Lynn G 267
Parrelet, Jeffery A 101, 302
Parrett, Danny L 115
Parrett, Sharon M 212
Parris, Antonio L 84, 86, 88
Parrish, Evelyn M 284
Parsons, Kimberly K 212
Parsons, Tina M 284
Passmore, David W 108, 294
Pates, Tracy 302
Paterno, Joanna Dr 147
Patrick, Alfred 144
Patrick, Brent N 284
Patrick, Pamela D 180
Patrick, Patty C 294
Patrick, Sheila A 188
Patrick, Tiffany S 284
Patraws, Tim 284
Patterson, Cathy L 295
Patterson, Cheryl A 267
Patterson, C 204
Patterson, Deborah K 268
Patterson, Jeffrey L 268
Patterson, Juhanus 268
Patterson, Kenneth E 267
Patterson, Lawrence 220, 284
Patterson, Rick M 268
Patterson, Suzanne 268
Patterson, Tammy K 295
Patton, Douglas E 267
Patton, James N 189, 268
Patton, Nancy W 302
Patton, Martin F 268
Pauley, David O 268
Payne, Kevin S 295
Payne, Greg G 248
Payne, Phillip M Jr 268
Payne, Teresa K 268
Payne, Tyler Alaric 232
Pavente, James P 101, 302
Payton, Jamie J 224
Pazarentos, Maria 103, 123
Pendleton, Todd B 295
Penn, Melissa D 302
Pennington, Cynthia 179
Pennington, Deborah 268
Pennington, Tom 169, 173, 284
Pennington, Laura L 302
Penrod, Michael A 268
Peoples, Thomas H 295
Pequignot, Annette S 172, 173, 268
Perrero, Laura A 181, 284
Perry, Donald J 218
Perry, Nancy E 302
Perry, Stephanie D 210
Pesavento, Todd E 232, 268
Peter, Brenda M 285
Peterson, Eileen M 285
Peterson, Lori A 193, 227, 268
Peterson, Amy C 268
Peterson, Ann M 302
Petrey, Robin L 302, 208
Petrey, Ward L 295
Petrie, Kimberly A 295
Petro, Stacey W 233, 295
Pettit, Gina L 193, 268
Pettit, Michael H 268
Petty, Robin L 228
Pfeister, Robert C 302, 195
Pfeifer, Peggy 97, 268
Pharris, Charlie C 268
Phelps, Amy L 212
Phelps, Carol D 302
Phelps, Frances M 285
Phillips, Angie K 285
Phillips, Barbara K 238
Phillips, Bethany R 183, 285
Phillips, Daniel D 295
Phillips, Dwight F 135, 145, 174, 173
Phillips, Elizabeth 206, 268
Phillips, James L 232
Phillips, Odell 171
Phillips, Randy R 158, 295
Phillips, Regina M 302
Phillips, Richard T 268
Phillips, Susan E 285
Phippus, Jack W 173, 176, 285
Phippus, Pamela J 241
Phoenix, Jimmy 240
Pike, Theresa A 268
Pillay, Kelly C 232
Pincin, Thomas G 185
Pinkston, Dennis 268
Pinnow, Catherine A 295
Pittman, Wilma L 295
Pitts, Greg 232
Pitts, Stephanie A 302
Plant, Robert A 268
Polham, Sue E 218
Pollard, Wayne E 224
Pollinger, Angela L 285
Pollock, Amy M 295
Polson, George A 295
Poniske, Amy J 179, 295
Poore, Myra L 285, 202
Pope, Benjamin C 190
Porras, Claudia H 113
Porter, John 285
Porter, Karla S 180, 285
Portman, Kathy M 158, 295
Polvino, Geri 99
Powell, Deborah A 302
Powell, Donna K 186
Powell, Gary 86
Powell, I C 32, 127, 129, 132
Powell, James F 285
Powell, Joseph D 173, 285
Powell, Melissa A 285
Powell, Teresa L 96, 97, 268
Powell, Wendi K 208, 207
Powers, Christa A 302
Powers, Lynette E 302
Prater, Christopher 285
Prater, Kimberly A 310
Prater, Lana R 204
Prater, Rhonda L 285
Pressler, Matt G 268
Preston, Gregory 268
Preston, Mike C 285
Prewitt, Stacy L 178, 285, 216
Price, Alisse R 268
Price, Angela J 302
Price, Diane M 171, 288
Price, Jacquelyn S 302
Price, Jennifer A 208
Price, John B 302
Price, Kenneth L 189, 268
Price, Lisa A 295
Price, Maggie L 172
Price, Robin N 268
Price, William T 185, 268
Priest, Norris N 180, 284
Priest, Rhonda K 295

Priest, Rhonda K 295
Primm, John R 86, 68
Prindle, Donald B 199, 230
Pringle, Stanley E 121, 268
Privitera, Scott M 212
Procaccio, Joseph P 269
Proctor, Cynthia L 269
Proctor, Elizabeth A 285
Proctor, Robert W 170, 173, 175, 226, 199, 269
Prokaska, Jeffrey J 218
Prop, Lisa 171, 181, 269
Pruett, Nathaniel J 170, 178, 269
Pruitt, Diana J 189, 194, 216, 269
Prunty, Darrell H 269
Pryor, Kimberly C 302
Puckett, Cheryl L 269
Puckett, Patrick 285
Puckett, Robert 180, 269
Puckett, Steven 190
Pullum, Pamela R 269
Purvis, Terri L 295
Pyle, Angela K 206, 285
Pyle, Stephen A 241
Pyles, Denise 170, 295

Q

Quammen, Robert G 220
Quand, David H 212
Quarles, Tabatha A 302
Queensberry, Susan M 202, 216
Quigley, Dennis M 119, 269
Quillen, Denise H 210
Quiroa, George A 218

R

Radcliffe, Janet C 269
Rader, April E 183, 285
Rader, Edwin W 285
Rader, Jennifer D 188
Radn, Becky L 180, 285
Ragland, Nathaniel C 269
Raglin, Pamela J 103, 123, 302
Rahardjavek, Eddy 295
Rainey, James E 104, 183, 295
Rainwater, Grace 173
Raleigh, Michelle E 302
Ralenkottor, Candace 168, 285
Raley, Karen R 269
Ramey, Barbara 171
Ramey, Carla R 302
Ramey, Karen L 195
Ramey, Shari L 285
Ramsdell, Deborah 184, 302
Ramey, John S 285
Ramsey, Mary J 302
Ramey, Terri 175, 269
Randall, Robert W 158, 159
Raney, Teresa A 302
Rankin, Linda S 238
Ransdell, Anne E 295
Ransdell, Lyndee B 269
Rao, Catherine J 168, 178, 285, 216
Ratloff, Angela D 302
Ratloff, Jeffery D 285
Ratloff, Lisa A 285
Ratloff, Mary B 285
Ratloff, Teresa L 269
Rau, Shari W 182
Rausch, Deirdre D 285
Ravenscraft, Pam K 183, 285
Rawlins, Terry L 180
Rayburn, Myra L 178, 285
Reardon, Catharine R 158, 188
Reardon, Tracy W 295
Rearic, James B 236
Reason, Kimberly S 269
Rebalsky, Bruce M 230
Recktenwald, Anne M 181, 302
Rector, Christopher 233
Reddick, William P 104, 183, 295
Redfield, Mary J 295
Reidman, Timothy C 119
Reece, Conroy C 202, 216
Reed, Chad 295
Reed, Michael D 226, 285
Reed, Michele 212
Reed, Penne L 212
Reedy, David V 170
Rees, Jane B 32, 269
Rees, Julie G 285
Reese, Anton 121
Reese, Archie L 285
Reese, Patricia J 285
Reese, Scott A 285
Reiffelt, Donald 180
Reiffelt, Joy L 218
Rehm, Stephanie L 212
Reisinger, James P 285
Reneker, Donald E 230
Renner, Teresa L 302
Reynolds, Jama L 269
Reynolds, Mary L 285
Reynolds, Melissa A 185, 285
Reynolds, Pamela R 302
Reynolds, Roy E 285
Reynolds, Yvette D 159, 285, 193
Rhodes, Brenda R 285
Rhodes, Koppky 106
Rhodes, Robert A Jr 302
Rhule, Jennifer L 163, 285
Rice, Gwendolyn M 201
Rice, Joan K 285
Rice, Kathryn S 285
Rice, Pamela J 178, 269
Rice, Sandra K 206
Rice, Todd 285
Rice, Yvette B 285
Rich, Julie A 206, 207
Richard, Donald J 115
Richards, Sue 97
Richardson, Jeffrey 269
Richardson, Libby 211
Richardson, Lisa R 302
Richardson, Sharon 302
Richard, Brent A 230
Richie, Jody 186
Ricks, Truett D 150
Riddell, Dennis R 233
Riddle, Teresa 289
Ridgley, Carole S 285
Riedel, Laura J 108, 285, 218
Rife, John S 295, 243
Riffe, Mary D 103, 123, 289
Risk, David E 302
Risher, Stephanie E 169, 171, 174, 175, 184, 289
Rison, William P 172, 269
Rison, Lisa M 302
Ritchie, Susan S 302
Rizenberga, Lucy G 170, 173
Roark, Julie M 214, 285

Robark, Vickie D 295
Robbins, Alan B 285
Robbins, Mark W 233
Roberts, Robert 212, 234
Roberts, Christine L 172, 269
Roberts, Garnet L 269
Roberts, Mark 295, 184
Roberts, Martha L 269
Roberts, Rhonda J 210
Roberts, Thomasena L 295
Robertson, Cheryl C 269
Robinette, Dan Dr 143
Robinette, Danny R 190
Robinette, Linda M 302
Robinson, Dewayne M 295
Robinson, Donald 176, 269
Robison, Edyth J 302
Robinson, Karl 302
Robinson, Kristena H 174
Robinson, Laura J 210
Robinson, Lee T 284
Robinson, Lisa A 105
Robinson, Michael O 295, 188
Robinson, Rebecca A 285, 168
Robinson, Robert J 285
Robinson, Roland J 285
Robinson, Sandra A 285
Robinson, Tammy L 34, 178
Robinson, William C 302
Rockas, Shirley A 302
Rodd, Thomas 243
Rodd, Kathryn L 302
Roddy, Linda S 295
Roedel, Kim S 202
Rogers, Anthony M 236
Rogers, Carolyn M 168, 285, 188
Rogers, Elizabeth A 269
Rogers, James R 295, 190
Rogers, Jayne 212, 169
Rogers, John B 218
Rogers, Matthew W 101
Rogers, Michele E 184
Rogers, Steven H 240
Rogers, Susan M 285
Roif, Jennifer A 303
Rolf, Karen A 303
Rolf, Thomas E 182, 285
Rolfen, Brenda D 303
Rollins, Kenneth W 243
Roll, Robert E 295
Roper, Elizabeth A 295, 189
Rose, Debra K 285
Rose, Leigh M 269
Rose, Lisa J 270
Rose, Susan C 270
Rose, Tonya K 303, 195, 202
Roser, Lisa Marie 195
Rosh, Susan 303
Roslin, Anthony 199
Ross, Karla M 285
Rothacker, Dana L 198, 206, 270
Rothacker, Nancy J 270
Routh, Jennifer J 295, 188, 238
Routzon, Samantha L 295
Rowe, Cerol F 295
Rowen, Oliver E 199, 224
Rowland, Ginger L 285
Rowland, Joyce A 285
Rowlett, Virginia A 295, 208
Rown, Buck 183
Ruble, Martha A 285
Rucker, Tina G 238, 295
Ruckriegel, Edwin J 194
Ruckriegel, Susan R 285
Rudd, Ann 285
Rudd, Elizabeth A 170, 173
Rueff, Amy T 295
Rupp, John S 108, 194
Ruschell, Marybeth 270
Rush, Robin R 212, 270
Rushford, Suzanne C 166, 181, 188, 270
Russell, April D 233
Russell, Nancy J 303, 270
Russell, Constance A 270
Russell, David M 218
Russell, Jennie L 216
Russell, Timothy D 285
Russo, Mario J 168, 175, 230, 270
Ruth, J Mitchell 168, 188
Rutledge, James B 303
Rutledge, Matthew B 303
Rutledge, Tracey E 270
Ryan, Anita L 202, 233
Ryan, Campbell 243
Ryan, Michael A 218
Rymell, Donna K 170

S

Salyer, Pamela K 285
Salyers, Sandra D 285
Sammons, Ernest W 303
Sammons, Teresa M 206
Sammons, Tracey L 270
Sams, Garland R 190
Sander, Jill M 218
Sanders, David 238
Sanders, Joy 168, 285
Sanders, Ken E 244
Sanders, Larry B 230
Sanders, Mimi R 35, 158, 178
Sanders, Tamara L 303
Sanders, Terry L 180, 303
Sandford, Terry 216
Sandman, John N 191, 285
Sandusky, Marsha J 270
Sandusky, Nancy G 303
Sang, Rick 83
Sepp, Karen R 206
Sasser, Jenne K 295, 188
Satterfield, Steven 270
Satterly, Lonny J 192
Satterly, Ronda G 188, 270
Sauer, Carrie A 295
Saunders, Donna J 285
Sawyer, Michael S 233
Saylor, Ginny P 158, 285
Saylor, Stacy L 303
Scalf, Denise 285, 188
Scannell, Janne F 295
Scannell, John A 295
Scannell, Joseph W 295
Schachnuk, Patricia 270
Schad, Charles M 189, 178
Scheafer, Frederick 303
Scheafer, Sandy L 270
Scheafer, Tamara D 295
Schaefer, Paul 202
Scharadin, Laura D 188, 270
Scharringhausen, Amy 287
Scheeler, Pamela K 285
Scheeler, Wende S 270
Scheer, Deborah A 303
Scheerschmidt, Fred 285
Scheer, Susan A 188

Schelling, Jill A 270
Scheper, Jennifer E 303
Scheldmeyer, Stephan 178, 204
Schiffart, Sheri 191
Schilling, Suzanne E 303
Schlanser, Michael G 171, 182, 270
Schmidt, Donna E 206
Schmidt, Lisa M 295
Schmidt, Tracey A 303
Schnebel, Carl 186
Schneider, Linda K 202
Schneider, Theresa C 295
Schneiter, Samantha 214
Schnitzler, Janet 270
Schnitzler, Patsy 188, 270
Schoborg, Christine 285
Schoenbart, David K 184, 218
Schoen, John D 295
Schreiber, Jess A 208
Schrimp, Pamela S 208
Schroeder, Mary B 241
Schuerman, Daniel R 220, 285
Schuerman, Donna L 208, 270
Schulze, Kathleen R 169, 270
Schuster, Guenter 171
Schwab, Gregory F 194
Schweinbart, Dawn A 270
Schweinart, Robin E 270
Schwendau, Marthe A 270
Schwertman, Jennifer 227, 212
Scott, Carolyn L 270
Scott, David C 285
Scott, David E 212
Scott, Emily A 214
Scott, Leanne 168, 172, 178, 216, 19, 270
Scott, Mary J 158, 295, 189
Scott, Richard 303
Scott, Robert W 303
Scott, Robert P 303, 218
Scott, Stephanie A 285, 208
Scott, Teresa L 285
Scott, Tyler N 218
Scott, Vincent E 303
Scott, Vincent S 121
Scott, William L 285
Seabury, Mark E 285
Sears, Alice L 171, 270
Sears, James T 218
Sears, Kim 286
Sears, Lisa G 286
Sebastian, Hope E 158, 176
Sebastian, Lisa 270
Sebastian, William 270
Seber, Suzanne C 206
Seewer, Daniel S 170, 178
Seeger, Matthew W 270
Seidel, Peggy J 180, 286
Seibert, Elizabeth A 286
Sellers, Terry W 226
Sendelbach, Jennifer 189, 238, 270
Serber, Jeffrey H 303, 271
Severin, Diann I 51, 295
Seward, Lora J 189, 270
Sexton, Dale E 18
Sexton, Tene L 168
Shackelford, Robin A 303
Shackelford, Sandra 286
Shadrian, Katie L 158, 241
Shanklin, John S 236
Shannon, Greg W 286
Shannon, Virginia K 295
Shannon, Peggy 177
Sharp, Melinda K 270
Shaw, Mary J 175, 270
Shaw, Tom K 286
Shaver, Michael G 271
Shearer, Sidonie A 295
Shelhan, Craig A 184
Sheehan, Shawn P 295
Shelton, Tom 114
Shepard, Lisa H 208
Shepherd, Paul K 169, 271
Shepherd, Eddie L 271
Shepherd, Paul 271
Shepherd, Scott D 180, 295
Shenger, Michelle 208
Sherman, Judith K 187
Sherman, Linda L 177, 286
Sherrard, William M 271
Shields, Elizabeth A 303
Shields, Michael L 181, 303
Shima, Carol 183
Shinkle, Todd P 226, 285, 227
Shirley, Paula R 177
Shoemaker, Steven G 104, 286
Shofner, Joseph W 21
Shouse, Tommy H Jr 228
Shover, Michael D 271
Shrout, Ray L 271
Shrout, Tracy L 206
Shrum, Avery J 271
Shultz, Erik C 228
Shupe, Jeffrey L 232, 271
Shute, Tony 80
Shaw, Francis E 187
Siegler, Aaron K 194, 271
Siering, Paul O 271
Sieswerdt, Steve D 171
Simmons, Cynthia G 278, 285
Simmons, Pamela J 170, 295
Simon, Kenneth P 228
Simon, Lisa 180
Simon, Pamela 295
Simonsen, Christophe 189
Simpson, Gregory F 295
Simpson, Francie 295, 214
Simpson, James G 295
Simpson, Jane M 288
Sims, Reva J 303
Sinclair, Jennifer A 106, 192
Singleton, Derrick 295
Singleton, Julie A 303
Singleton, Phillip D 170, 181, 180
Singleton, Steven P 224
Singer, Beth A 295, 188
Sinnette, Kevin P 230
Sipple, Stephen S 178, 295
Sipple, Thomas E 186
Sites, Jeanne A 216
Sizemore, Gregory 236
Sizemore, Howell J 295
Sizemore, Jeff D 194, 271
Sizemore, Kevin D 271
Sizemore, Melissa A 208, 271
Sizemore, Norma B 188
Sizemore, Sherri L 303
Sizemore, Wicky L 303
Skarowski, Susan M 170, 177, 295
Skeen, Kimberly A 106, 303
Skeen, George R 232
Skellton, William E 271
Skidmore, Jerry S 303
Skinner, James W 271
Skogstrom, Lisa D 183
Skundrich, Lisa K 271
Slagle, Matilda D 271
Slagle, Rite G 271
Slieck, Kirk 101
Slater, Betty A 171, 175, 204
Sloan, Lise M 212

T

Tatter, Joni M 284
Tance, Joseph 101
Tanos, Suzanne 99, 302
Tanz, Pamela L 294
Tapiel, Charlene H 294
Tapiel, Deborah F 302

Sloan, Tammie D. 203
Sloane, Gregory A. 301
Sloane, Johnny J. 303
Sloane, Maria K. 288
Sloane, Nancy M. 303
Sloane, P. Michelle 295
Sloane, Shelia A. 295
Sloane, Tammy 103, 271
Sloane, Thomas R. 295
Slusher, William W. 298
Smallwood, Ross P. 184
Smallwood, Tammy 271
Smart, Leslie M. 180
Smedley, Rick D. 119
Smiley, Aldo N. 181
Smith, Alice M. 173, 182, 271
Smith, Amy L. 208, 286
Smith, Andrea L. 288
Smith, Anna L. 223, 288
Smith, Brian Nelson 303, 228
Smith, Christopher J. 111, 183, 286
Smith, Cindy 286
Smith, Clarence C. 174, 302
Smith, Claude K. 173
Smith, Constance M. 271
Smith, Cyndie L. 286, 213
Smith, Cynthia S. 212
Smith, David A. 115, 271
Smith, Debbie L. 286
Smith, Debora A. 303
Smith, Diana L. 166, 286, 194, 210
Smith, Eric M. 104, 288
Smith, Frances L. 271
Smith, Frederica D. 201
Smith, Georgia A. 286
Smith, Ginger G. 172, 271
Smith, Glenn 286
Smith, Gregory C. 186
Smith, James S. 271
Smith, James O. 174, 271
Smith, Jesse M. 271
Smith, Jonathan L. 296
Smith, Judith A. 271
Smith, Julie K. 271
Smith, Julie L. 286
Smith, Kevin S. 228
Smith, Lisa 216
Smith, Lisa G. 303
Smith, Lisa J. 295
Smith, Lorraine 233
Smith, Mark H. 244, 286
Smith, Mark L. 303
Smith, Michael W. 303
Smith, Michael W. 303
Smith, Michele 202
Smith, Mindi S. 202
Smith, Norman H. 171, 173, 176, 180, 271
Smith, Orien E. 168, 172, 178
Smith, Pam S. 296, 287, 271
Smith, Patricia A. 296
Smith, Patrick O. 286
Smith, Phyllis A. 188, 228, 272
Smith, Randal L. 272
Smith, Rhonda J. 272
Smith, Richard W. 177, 272
Smith, Robert D. 296
Smith, Robert L. 281, 286
Smith, Ronnie 286
Smith, Sandra R. 303
Smith, Selena S. 18
Smith, Sharon H. 272
Smith, Shelia M. 158, 159, 286, 216, 180
Smith, Sherrie D. 286
Smith, Sterling M. 170, 180
Smith, Susan F. 286
Smith, Susan G. 303
Smith, Susan M. 206
Smith, Tracey J. 170, 296
Smith, Theresia J. 303
Smith, Timothy K. 203, 206, 207
Smith, Xavier 303
Snell, Valerie K. 303
Snigocki, Jill A. 296
Snow, Christine T. 103, 303
Snowden, Penny S. 286
Snyder, Elizabeth C. 272
Snyder, Paul 240
Snyder, Paul 240
Snyder, Timothy J. 173
Sommerfield, Lynne T. 204
Sonmore, Joanne S. 171, 174, 175
Sorensen, Wendy L. 296
Sorg, Steven V. 238
Sourin, Michael 181, 286
Southernland, Mittie Dr. 168
Southworth, Sheri A. 169, 272
Sowder, Pamela R. 214
Spangenberg, Kristi 113
Spanyer, Linda M. 296
Sparks, Danielle R. 303, 193
Sparks, Jody L. 177
Sparks, Kimberly H. 178
Spurling, Tracye M. 272
Sparrow, Brian T. 303
Sparrow, Lisa G. 272
Sparrow, Pamela D. 272
Speakman, Linda 181
Spears, Terry L. 286
Spence, Donna L. 173, 272
Spence, Lewis A. 86
Spencer, Angele M. 158, 272
Spencer, Chip 232
Spencer, Deena L. 214
Spencer, Diana D. 214
Spencer, Otto 232
Spencer, Scott 218
Spenser, Angela 159
Spicer, Lisa A. 286
Spinner, Michael B. 101
Spivey, Michael W. 180
Sprinkle, Amy C. 171
Sprinkle, Karen G. 272
Sprowls, Steven D. 272
Spurlin, Portia L. 198, 286, 214
Spurr, Susan K. 181, 272
Squires, Alyson 158, 286, 227, 212
Squires, Andrew M. 296
Steck, Robert S. 286
Stecy, Linda S. 303
Stecy, Tammy K. 301, 218
Stafford, Patricia A. 303
Stekes, Pam L. 179
Stellins, P. M. A. 210, 286
Stembaugh, Deborah A. 193, 272
Stembaugh, Paul W. 286
Stemper, Cheryl A. 228
Stemper, Dwayne A. 272
Stemper, Jonathan H. 182, 272
Stemper, Margaret C. 204, 272
Stemper, Melanie A. 286
Stemper, Sandra A. 303
Stamps, Paul C. 272
Stanford, Cynthia J. 202, 286
Stanford, Leland T. 118, 303
Stanley, Sharon L. 296
Stanley, Suzanne 185
Stanley, Tammy L. 288
Stapf, Karen M. 286
Stapleton, Bill 104, 106

Taylor, Todd K. 240
Taylor, Wallace D. 176
Teaball, Shari L. 204, 273
Tecca, Lisa A. 99, 287
Teck, Edward J. 303
Tedder, Angela L. 303
Teepie, Rick L. 270
Temple, Kathy A. 192
Tehane, Karen J. 303
Tetrell, Theresa L. 286
Terry, Gregory K. 232
Terry, Rhonda L. 186, 287
Thacker, Janie L. 176
Thacker, Lynda G. 287
Thaler, Charles A. 287
Tharp, Mally 272
Thompson, Karen A. 192
Thiem, Mike A. 296
Thomas, Jacqueline G. 158, 303
Thomas, Janet L. 171, 202, 210, 273
Thomas, Jesse C. 303
Thomas, Kimberly A. 296, 210
Thomas, Mark D. 287
Thomas, Randall J. 220, 273
Thomas, Theresa Ann 287
Thomas, William C. 218
Thomason, Tammy L. 273
Thompson, Betty 199
Thompson, Bonnie M. 188, 191, 273
Thompson, Bonnie S. 286
Thompson, Cindy 296, 206
Thompson, Connie S. 206
Thompson, Daniel D. 303
Thompson, Daryl G. 303
Thompson, Deron L. 303
Thompson, Duane G. 287
Thompson, Gary E. 296
Thompson, Jay M. 226, 273
Thompson, Kay C. 287
Thompson, Kevin R. 273
Thompson, Lisa K. 287
Thompson, Martin T. 236
Thompson, Melody A. 296
Thompson, Michael C. 170, 218
Thompson, Nancy R. 273
Thompson, Neil R. 273
Thompson, Penny L. 34, 159, 227, 274
Thompson, Sheri A. 296
Thompson, Tamara D. 296
Thompson, Timothy D. 274
Thompson, Tina D. 287
Thomson, Tracy H. 27, 214
Thomson, Cynthia M. 99, 296
Thomson, Barbara J. 274
Thornberry, Timothy 232
Thornbury, Dan W. 303
Thornbury, Teresa B. 212
Thornbury, Jon K. 158
Thorton, Diane L. 168, 173, 274
Thorpe, David 232
Thorpe, Kay M. 287
Thrasher, Tina A. 303
Tichenor, Terrence 121
Tierney, Alison S. 296, 208
Tilton, Gregory S. 230
Timmons, Debra L. 181, 296
Timson, Robert L. 180, 303
Tinch, Wendy L. 296
Tingle, Beth A. 303
Tingle, Tina M. 287
Tinsley, LaFonda L. 274
Tipton, Rhonda G. 274
Tipton, Tami J. 89, 296
Tisdale, Fred 272
Tobe, Shirley A. 287
Todd, Mark W. 244
Toensmeyer, Debra S. 287
Tolley, Jennifer E. 296
Tolley, Kelly 212
Toloso, Patricia A. 170, 296
Tomes, P. Allen 226
Tomlin, Ronald D. 189
Tompkins, Jeana L. 206
Tompkins, Robert R. 228
Tompkins, Tammy G. 287
Toole, Lisa A. 202
Toole, Michael R. 230
Topp, Amy L. 208, 287
Tosler, Alan 287, 274
Tower, Shawn L. 226
Trainer, Lisa A. 287
Trauthwein, Ann M. 274
Trenary, Kimberly K. 274
Trenkamp, Julie M. 296
Trenkamp, Ronald A. 228
Trent, Gale A. 214, 295
Triantafyllakis, Vas 170
Tribble, Lee A. 274
Trimble, Kimberly R. 296, 216
Triplett, John B. 158, 287
Trousdale, James T. 159, 192, 232
Trout, Terry 220
Trout, Terry L. 274
Trowell, Sharon E. 223
Truba, Cindy J. 287
True, Beverly J. 296
Tucker, Christopher 228
Tucker, Michael T. 296
Tucker, Thomas P. 274
Tudor, Cynthia L. 206, 287
Tudor, Verda 180
Tuggle, Michael E. 287
Tuggle, Monica C. 274
Turcotte, Andrew J. 194, 287
Turnau, Jeffrey W. 296
Turner, Diane 187, 274
Turner, Harry R. 180
Turner, Janice R. 296
Turner, Kay L. 274
Turner, Kimberly S. 274
Turner, Lisa S. 287
Turner, Timothy S. 243
Turpin, Mark R. 181
Tussey, Mark S. 274
Tussey, Perry L. 189, 236, 237
Tye, Thomas T. 273
Tyler, Gwendolyn S. 188
Tyler, Terri L. 192
Tyra, Charlotte M. 296
Tysseing, Jeen E. 193, 274

- U -

Underwood, Randal B. 218
Unger, Leesa R. 168, 171, 174, 274
Upchurch, Alan 232, 274

- V -

Vachon, Diane 47
Valerio, Jay R. 170, 226, 274
Venbuskirk, Kimberly 287

Vance, Patricia M. 186, 274
Vanderpool, Robert T. 274
Vanderpool, Cheryl A. 208
Vanky, Donna 274
Vanover, John D. 296
Vanover, Leslie S. 274
Vanover, Wilrene F. 287
Vampell, Shauna R. 176
Vanwagoner, Laura K. 198, 233, 212
Vanwinkel, Carol S. 297, 296
Vanzant, Steven R. 218
Varble, Helen G. 187, 274
Varney, Dan, Dr. 232, 233
Vaughn, Cindy M. 274
Vaughn, Melba L. 173, 176, 274
Vaught, James 287
Vaught, Sherri L. 176, 287
Vaught, Teresa B. 174, 274
VeDow, Chris 184
Veibert, Lynn 178
Veit, Thomas P. 296
Vennefroln, L. Scott 104, 173, 183, 274
Villardow, Christopher 274
Vernone, Maria 296
Verville, Pamela J. 287
Vessels, Michael P. 296
Vest, Daniel J. 296
Vetter, Deandra L. 296, 195
Vickers, Sandra A. 296
Villadsen, Cheryl A. 183
Villadsen, Deborah L. 274
Vincent, Anita G. 206
Vinson, Debra S. 180
Vish, Concetta L. 210
Vittilow, Linda A. 185, 274
Vizegom, Nena C. 296
Vogel, Diane R. 168
Volk, Kimberly 168, 169, 276
Volz, T. Allen 199, 226
Von Grien, Jerry G. 184
Von Luehrte, Rebecca 296, 208
Von Mohr, Beth T. 296
Wade, Jack P. 228, 287
Wade, Susan L. 275
Wade, Tamara F. 216
Wade, Valerie 168, 275
Wagoner, Harry F. 287
Wagner, Amy M. 287
Wagner, Thomas B. 296
Wahl, Dana L. 180
Wahlberg, Randall L. 173
Wainright, Phil W. 296
Walker, James 274
Waldfield, Jerri 204
Waldron, Jean M. 113, 287
Wales, Carrie A. 287
Walker, Angie A. 181
Walker, Crystal L. 216
Walker, Frederick J. 275
Walker, Janet 203
Walker, Robert L. 223
Walker, Laurie A. 186, 287
Walker, Tina 297
Walkup, Nancy J. 168, 169, 275
Wall, Marcus V. 275
Wallace, David A. 297
Wallace, Margaret J. 212
Wallace, Susan 287
Waller, Kelly P. 212, 275
Walling, Beverly J. 287
Walls, James 236
Walls, Richard M. 287
Walsh, Dana L. 297
Walsh, John 101, 187
Walsh, Mary B. 173, 275
Walters, David L. 203
Walters, Joseph B. 230
Walthers, Gordon A. 218
Walton, Kenneth R. Jr. 220
Wampler, Jean C. 206, 233
Wampler, Lori L. 191
Ward, Beth E. 210, 275
Ward, Bonny L. 287
Ward, Christi R. 233, 287
Ward, Jim 117, 119
Ward, Jerry J. 275
Ward, Sonya Renee 297
Ward, Terry 180, 287
Ward, Tonya 275
Ward, William P. 297
Warden, Kimberly R. 214
Wardrip, Danny L. 287
Ware, Melissa E. 297, 193
Warndorf, Michelle M. 204
Warner, Ricky D. 181
Warning, Wayne L. 240
Warren, Nathaniel 180
Warren, Robert L. Dr. 132
Warren, Thomas A. 178
Wash, Mioeka C. 287
Waters, Lee Dr. 192
Wathen, Christine J. 108
Watkins, William 172
Watkowski, Sherri A. 198
Watson, Kathy A. 287
Watson, Michael E. 287
Watson, Paula L. 287
Watters, Jodi L. 206
Watts, Annette 297
Watts, Gregory S. 137
Wayman, Lise C. 297
Weathers, Joseph M. 225
Weaver, Robert D. 275
Weaver, Teresa K. 287
Webb, Gregory L. 287
Webb, Jan 275
Webb, John D. 297
Webb, Kimberly A. 174, 275
Webb, Lee A. 166, 275
Webb, Melissa 180
Webb, Michael S. 20
Webb, Susan M. 275
Weber, Daniel C. 275
Webster, Gene 275
Webster, Karen S. 275
Webster, Ross P. 287
Webster, Sandra A. 274
Webster, Shawna M. 215
Webster, William C. 101
Weddle, Madonna J. 275
Weeden, Tonda K. 297
Weeve, Samuel, Dr. 170
Weisman, Barry 115
Wehrman, Monica A. 297
Wehrman, Philip J. 182, 275
Weisel, Mary 70
Weisel, Molly 70
Welch, Frederick P. 228
Welch, Scott A. 218
Wells, Cari N. 275
Wells, Carla A. 297
Wells, Kevin 181, 297, 188
Wells, Kim 297

- Y -

Yancev, Belinda B. 192
Yates, Jeffrey D. 288
Yates, Lisa M. 286
Yateau, Eric S. 232
Yeager, Maria T. 283, 288
Yeakley, Lori L. 288
York, Julie M. 288, 187
York, Timothy L. 286
Yeate, George E. 192
Yinger, Ellen M. 168
Yiace, Belinda 277
Yocum, Cheryl L. 297
York, Alice 180
York, Karen 228, 277
York, Karen S. 297
York, Rhonda R. 297
Young, Gina L. 288
Young, Kelly H. 276
Young, Lisa E. 277
Young, Robin E. 97, 297
Young, Russell G. 234
Young, Sarah E. 288
Young, Sharon J. 171, 212
Young, Todd 297
Young, Wayne 297, 244
Zaenudin, Reza 187
Zeller, Sonya K. 189
Zellner, Gregory A. 228, 277
Ziegler, Diane M. 206
Zielinski, Robert S. 297
Zimmerman, Rodney K. 168, 244, 277
Zins, Karen M. 138, 210
Zirkelbach, Karen L. 288, 188
Zirnheld, Elizabeth 189
Zvelinski, Robert 185
Zydel, George J. 121, 218
Zyons, Sarah 214

- Z -

**“Deep into that darkness peering
long I stood there
wondering, fearing, doubting,
dreaming dreams
no mortal ever dared to dream before”
E. A. Poe**



Maples



Self Timer



Countless windows appeared before each of us. While striving toward our anticipated dreams we learned many things about people, our world, and most importantly, ourselves.

For some, the walls crumbled before them others it collapsed on them and the dreams were shattered. Reality? – Yes.

Everyone of us experienced the realization of our “Dreams Turning into Reality”

A thought to ponder –

Dreams never die nor do they ever end.

Through those windows

we will still find dreams to dream!



Lambert

Editor's Notes



I have fulfilled my duties and in the process have completed a dream which started with great expectations and ended with high gratification.

I take this opportunity to thank those devoted persons who contributed to the 1985 Milestone.

To adviser, Larry Bailey, you judged better than I my abilities and confidence in me to make this dream a reality. Thank you for your encouragement and reassurance.

To Diana Smith, your dedication helped to conquer the walls we came upon throughout the year. Because of your vast knowledge of journalism the copy in this edition is excellent.

To Robert Hughes, your devotion and enthusiasm was an enlightening relief to me. Thanks for the laughter you brought me and the innovative ideas you contributed to the yearbook.

To Jon Stewart, your dedication has honored you by being chosen as Outstanding Editor.

To the section editors, thanks for your diligence and



Lambert

hard work.

To the photographers, Lambert, Thompson, Maples and Penegor, because of you the Milestone is full of priceless memories. A special thanks for putting forth the extra effort this year. — How was that?

To Bill Stoess, Becky Alexander and Greg Whalen at Delmar Publishing, an enormous thank you for your patience, and the unforgettable memories.

I feel it imperative to thank my parents Aloha & Wilbur Moore, I love you and thank you for your never ending sup-

port! To Doug Cook and all of those who provided encouragement — it was greatly appreciated.

Special thanks to: the AA Printing gang, for your understanding to my obligation; Will Mansfield, for your beautiful photographs; Arlington County Club, for the delicious food; Libby Williamson, for your sketching of President Powell; Sherry, Kim, Shari Ramey and Gilliam Langley, for your writings you contributed.

My time has come, and reluctantly I give up this era of my life. However, I have found a new dream; as this dream has come to a close. I feel confident you will hold this book for a lifetime so may none of us forget the dreams we shared together. It was created for that purpose — so reminisce and forever live your dreams.

Enjoy!

Diana L. Moore



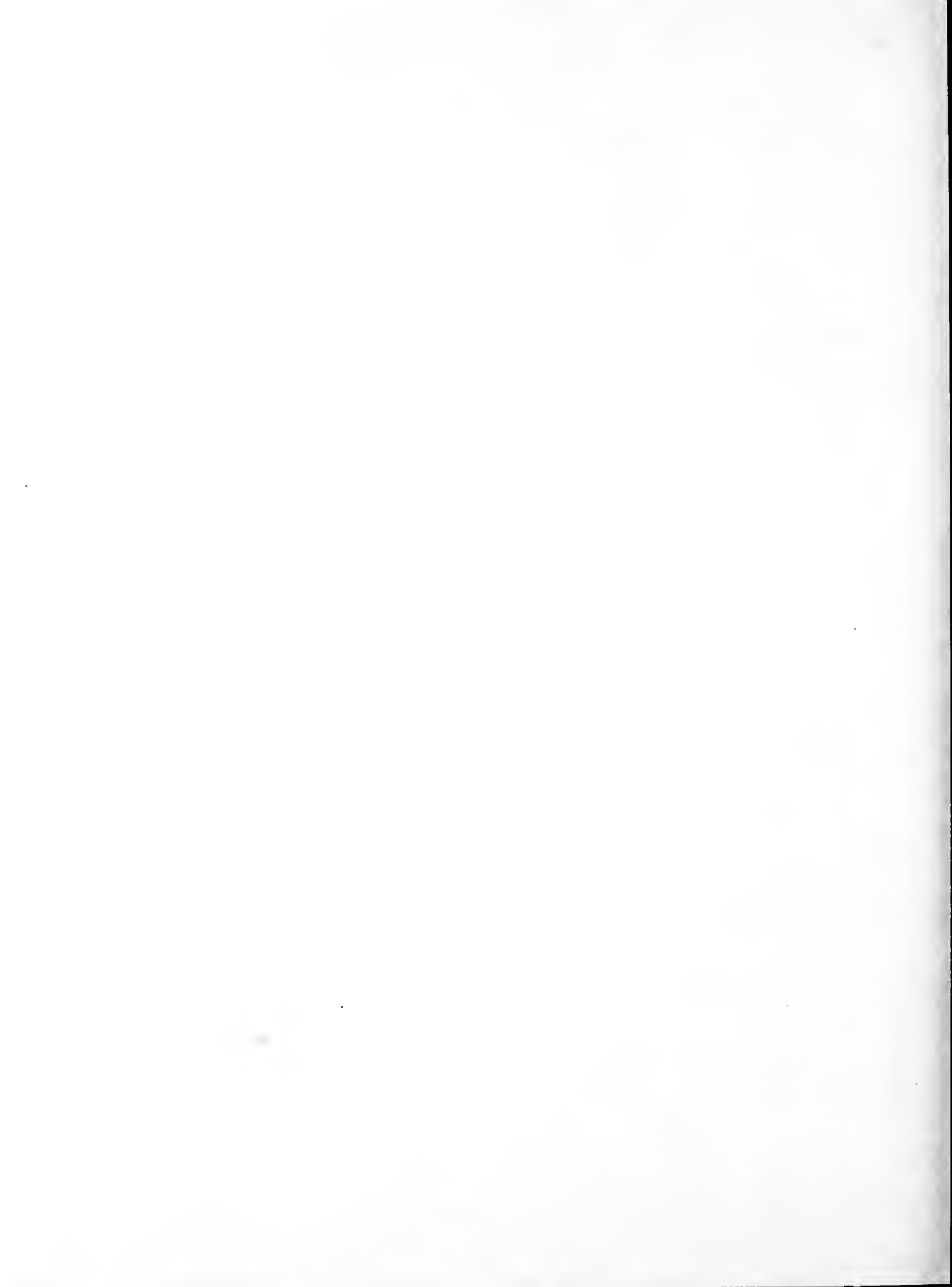

Specifications

The 1985 Milestone was designed and edited by the students of Eastern Kentucky University and printed by Delmar Publishing Company, Charlotte North Carolina, on offset lithography presses.

The paper stock used is 80 pound Westvaco Sterling Gloss.

The cover is grey Holliston Sturdite with a shoe grain on 160 point tempered binder's board. The design was hot foil stamped in five colors using magnesium stamping dies.

The body copy is 12 point Melior with 2 point leading. All cutlines are 8 point Melior with 1 point leading. The opening and closing copy is 13 point Tiffany Demi, with 2 point leading. The headlines are also Tiffany Demi in varying sizes of 24, 30 and 36.

The activity photographs were taken by University students and employees. Cameras used for both four-color and black and white included Nikon (35mm) and Hasselblad (2¼ x 2¼). Lenses used ranged in focal lengths of 35mm to 500mm.

Senior and underclass portraits were photographed by Yearbook Associates, Miller Falls, Massachusetts.

The press run was 7,250.

The 1985 Milestone was given to the students with no fee.

