

Digitized by the Internet Archive  
in 2010 with funding from  
Lyrasis Members and Sloan Foundation

<http://www.archive.org/details/milestones1974harp>

# MILESTONES 1974



## HARPETH HALL SCHOOL NASHVILLE, TENNESSEE

**MANAGING EDITOR**  
**MARY ALICE HARBISON**

**PHOTOGRAPHY EDITOR**  
**CARNEY McCREERY**

**COPY EDITOR**  
**CATHY van EYS**

**BUSINESS MANAGER**  
**BARBARA MASSIE**

**SPONSOR**  
**PENELOPE MOUNTFORT**





In one way or another, Harpeth Hall shapes the life of every individual who ever spends a portion of her time within its confines. Voluntarily or involuntarily, as Harpeth Hall becomes a part of you, so must you also become a part of Harpeth Hall. Having lived through all the moments of excitement, frustration, indecision, anger with the school and its people, and wishing to escape forever, one is ultimately faced with the decision that, in order to make the institution what one wants it to be, it is vital to take part, to speak out, to make a difference. To sit back and be passively absorbed into school life is never enough; one must find her own place where she can contribute best. Each year offers every girl the opportunities to take part, and it is our hope that **Milestones 1974** has captured a small view of your part in Harpeth Hall, and of its part in you.





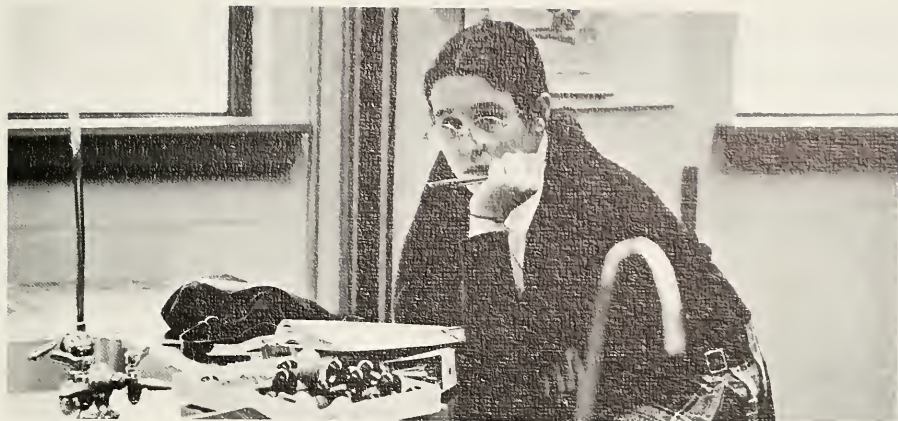

When students take part in their classes, a learning experience becomes much more than an impersonal lecture. By explaining one's views, asking questions, and listening to other students as well as to the teacher, the student can find an exciting process instead of a mere acceptance of another's ideas. As a result the girl can question and become stronger in her own ideas and understanding.



There is no better way to relieve the frustrations that occur while sitting still than to move a little—or a lot. Pretend it's a teacher, pretend it's a student—a tennis ball will stand it all without a whimper. The athletic field allows plenty of room for screaming, and no one will object. Take the initiative and improve your body as well as your mind.



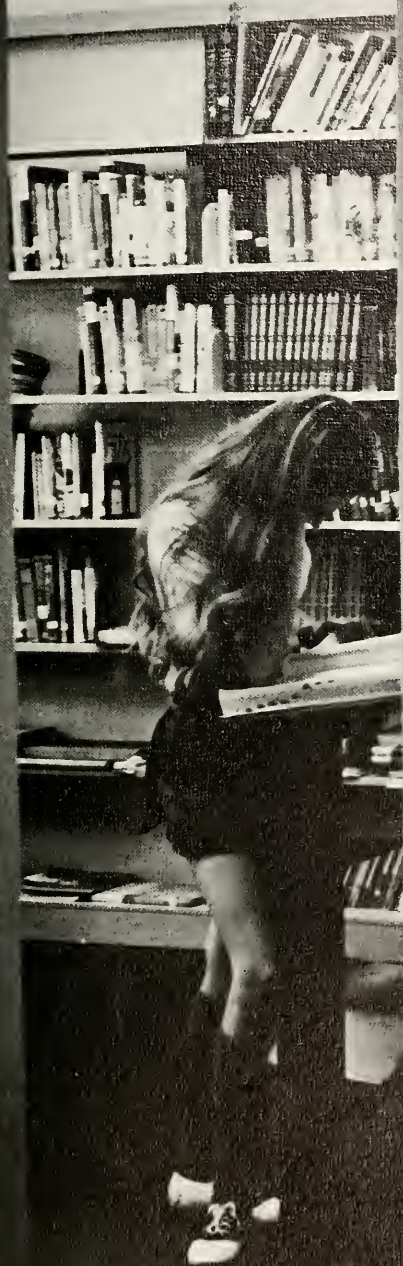

In classes, in sports, in student life, in independent study—the opportunities are here for any education a girl may choose. Personal initiative is the one factor that singularly determines what each will make of Harpeth Hall. In this year, the combination of activities that went on were as numerous as the students in every grade. No doubt, each girl has evolved her own viewpoint on the events of 1973-74. But by sharing our viewpoints and our minds, we produced a unique series of happenings that occupied one year of time.







Here, in retrospect, is the year that we created.



*dedication: the middle school*

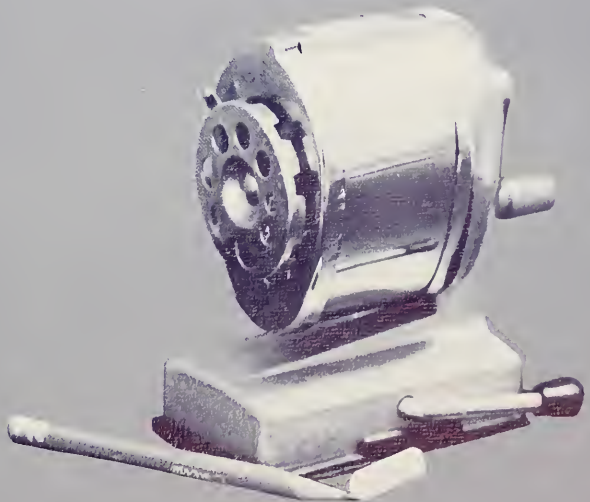





Beginnings. How many of us say, "If only I could start again," or "If I knew then what I know now . . ." But experience of the present is only earned by hard learning, by mistakes, occasionally by doing the right thing—all at the beginning. And ultimately, those inceptions turn out to be some of the most precious experiences of our lives. Some of us are lucky enough to have at our beginnings ones who already know enough to let us avoid certain mistakes. Most of us need all the support we can get to pull or be pushed through the outsets until we can judge, discriminate, learn, and live for ourselves. Many of us of the Class of 1974 were lucky enough to have that kind of beginning here at Harpeth Hall. So, it is for the years that we spent there, the learning that we did there, and the beginnings that we had there, that we dedicate **Milestones 1974** to every student and faculty member who ever has  
or ever will be  
a part of . . .



the middle school



## MISS FESSEY

DIRECTOR OF THE MIDDLE SCHOOL

Polly Fessey is one of those people who are good to have around when one is beginning something—like an education. The caring that she does for each and every student at Harpeth Hall cannot be described on paper or captured "for posterity" in a yearbook; it is only best reflected in the influence that she has had on the lives of many people, throughout her career in Girl Scouting and throughout her subsequent years as Director of the Harpeth Hall Middle School. Whether she is writing evaluations, confirming class schedules, working with the Student Council, or addressing a graduating class, Miss Fessey makes her presence enthusiastically felt at Harpeth Hall. Because of her untiring devotion, the success of the Middle School has been so great in the past six years that new expansions are planned for the near future. As the school continues to grow and develop, its opportunities to profit from Miss Fessey's fine leadership will grow too.

# MIDDLE SCHOOL

## ENGLISH



Mrs. Seay, Mrs. Carpenter, Mrs. Schell, Mrs. Nelson.

- Marietta Carpenter**  
English. Sweet Briar College, B.A.
- Betty Nelson**  
English. Ward-Belmont Junior College; Vanderbilt University, B.A.
- Mary Taylor Schell**  
Reading. University of Kentucky, B.A.
- Lee Marshal Seay**  
English. Hollins College, B.A.

## SOCIAL STUDIES



Miss Thompson, Miss Hensley, Miss Ewing.

- Elinor Crawford Ewing**  
Social Studies. Duke University, B.A.; George Peabody College for Teachers, M.A.
- Janet P. Hensley**  
Ancient History. Randolph-Macon Woman's College, B.A.; University of North Carolina, M.A.T.
- Coby Thompson**  
American History. George Peabody College for Teachers, B.S., M.A.

## FOREIGN LANGUAGES

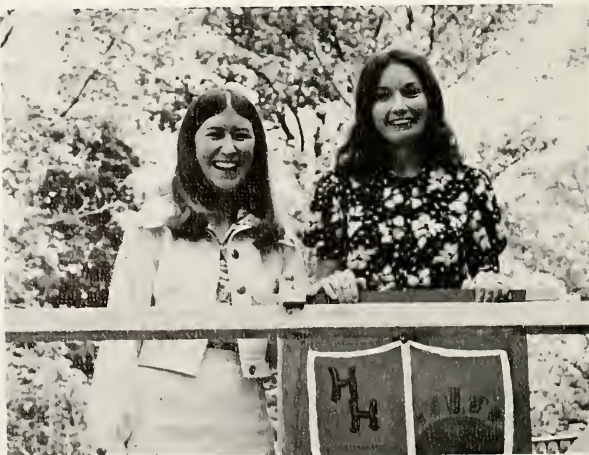

Mrs. Christiansen, Mrs. Ward.

- Nancy Christiansen**  
French. Saint Olaf College, B.A. University of Aix-Marseille.
- Joyce Temple Ward**  
Latin. Randolph-Macon Woman's College; George Peabody College for Teachers, B.A.

# FACULTY

## MATHEMATICS

### **Betty Curry Abernathy**

Mathematics. George Peabody College for Teachers, B.A.

### **Laetitia Wenning Hardin**

Mathematics. Vanderbilt University, B.A.

### **Jean Martha Hoover**

Mathematics. Vanderbilt University, B.A.



**Standing:** Mrs. Hoover, Mrs. Abernathy, Mrs. Hardin. **Seated:** Mr. Comfort.

## SCIENCE

### **John Comfort**

Science, Mathematics. University of Colorado, B.A.

### **Peter Iano**

Science. Polytechnic Institute of Brooklyn, B.E.E.; University of Pittsburgh, Ph.D.; Vanderbilt University.

### **Jesse Weaver Van Volkenburgh**

Science. Saint Mary College, B.A.; Vanderbilt University; University of Tennessee; National Science Foundation Institute; George Peabody College for Teachers, M.A.

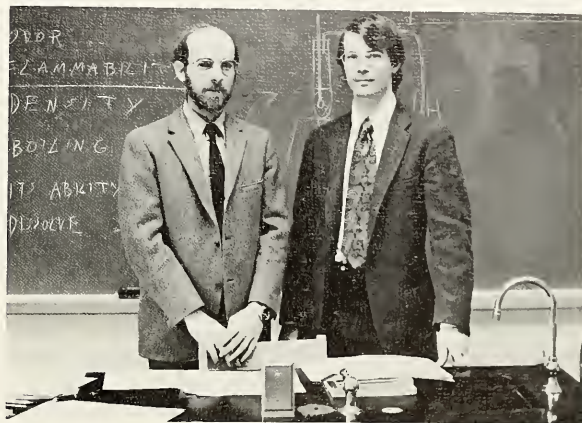

Dr. Iano (2nd semester teacher), Mr. Comfort. Not Pictured: Miss Van Volkenburgh.

## STAFF

### **Adele Jones**

Secretary. Vanderbilt University.

### **Nancy Reed**

Study Hall Supervisor. Belmont College, A.A.  
George Peabody College for Teachers, B.S.



Miss Jones, Miss Reed.

The members of the faculty of Harpeth Hall Middle School are "real people." However, this is not always apparent when six weeks tests and exams come along. The students need to remember that the teachers give tests to encourage the students to learn the material. With a closer look at the teachers, it can be seen that they are also fun-loving people; sometimes, they even manage to act like little kids. This is apparent at the faculty-student volleyball game. Who knows? Maybe the faculty has more fun in life than the students. If you haven't seen the teachers jumping up and down cheering at the class and club games, you have really missed something. The teachers are people too; they enjoy life without worrying about their image as teachers. Obviously, teachers with such exciting personalities have wonderful communication with the students.



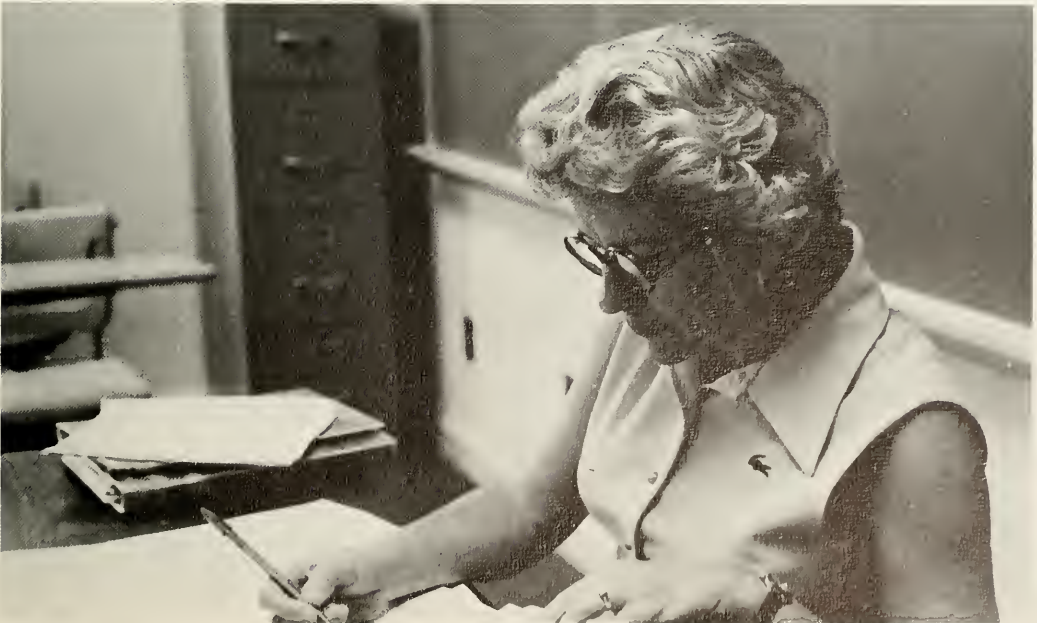

# EIGHTH GRADE

## OFFICERS

President .....CAROLINE VAN CLEAVE  
Vice-President .....MARY PHIL HAMILTON  
Secretary .....SUZAN ROTH  
Treasurer .....DANA BUTTREY  
Sergeant-at-Arms .....TORI STEVENSON  
Activity Coordinator .....BEVERLY BROWNING  
Sponsor .....MISS HENSLEY



The eighth grade class this year is the first to have completed three years in the Middle School as they were the first sixth grade to enter Harpeth Hall. This class has shown their enthusiasm constantly in daily life and even more at special events. As they move on to the Upper School, they fondly remember their past teachers and the events they have been through, but they are also looking forward to becoming a new part of the Upper School.



**Front row:** Miss Hensley, C. Van Cleave; **2d row:** M. P. Hamilton, T. Stevenson, B. Browning; **Top row:** S. Roth, D. Buttrey.





Amy Alderman  
 Martha Boone  
 Lanette Branch  
 Val Cannon

Susan Beesley  
 Margaret Bounds  
 Erin Brewer  
 Tamara Carter

Lori Bender  
 Elizabeth Bourner  
 Beverly Browning  
 Emily Chiles

Lauren Berry  
 Sally Bowers  
 Dana Buttrey  
 Marijo Cook

Janice Booker  
 Lisa Bradley  
 Elaine Callaway  
 Missy Crump

## EIGHTH GRADE



Denise Daniel  
 Nancy Fessey  
 Holly Hayes  
 Laura Hollins

Cheri DeLay  
 Scottie Fillebrown  
 Hadley Hazlehurst  
 Kelley Hoover

Allison Draper  
 Carol Garrett  
 Allison Heath  
 JoAnna Jones

Nancy Evans  
 Becky Gibbs  
 Susan Hicks  
 Sheri Klein

Deborah Ezell  
 Mary Phil Hamilton  
 Virginia Hollabaugh  
 Barbara Lauderdale

# EIGHTH GRADE



Max MacNulty  
 Beverly Nicks  
 Doro Phister  
 Clara Roy

Judith McHenry  
 Emme Norvell  
 Lyssa Reeves  
 Sharon Shockley

Kristie Mitchell  
 Beth Nunnally  
 Allison Regen  
 Ingelein Smith

Georgianne Moran  
 Kit Olker  
 Rene Richardson  
 Elizabeth Snell

Becky Newman  
 Sarah Pardue  
 Suzan Roth  
 Melinda Stanfill

## EIGHTH GRADE



Tori Stevenson  
 Tucker Turner  
 Lisa Ward  
 Carla Wolery

Susan Sullivan  
 Caroline Van Cleave  
 Val Ward  
 Laura Wood

Lisa Sunstead  
 Jeanne Voorhees  
 Amelia Webster  
 Julie Yates

Gwyn Thomas  
 Beth Wagster  
 Laurie, Williams  
 Beth Yeager

Leigh Traugher  
 Whit Wampler  
 Meredith Wills

# EIGHTH GRADE



# SEVENTH GRADE

## OFFICERS

President .....	VICKI SWIFT
Vice-President .....	CAROL SMITH
Secretary .....	DEBBIE HOLMES
Treasurer .....	JENNIFER ORTH
Activity Coordinator .....	SUSAN BRADLEY
Sponsor .....	MRS. SEAY



**Front row:** M. Entrekin, S. Bradley;

**2d row:** D. Holmes, J. Orth, Mrs. Seay;

**Top row:** C. Smith, V. Swift.

The seventh grade this year has been making history. They are the first seventh grade class ever to win the annual seventh-eighth grade football game. They also adopted a boy in South America with the money they earned in an entertaining auction, at which they sold many interesting items such as "a coke with Mr. Comfort." Their sponsor Mrs. Seay has shown her talent in leading them. Again and again the Class of 1979 has shown its spirit, and they are certainly a credit to the Middle School.





Betsy Bass  
 Susan Bradley  
 Kim Chickey  
 Catherine Coke

Susie Bell  
 Leslie Burton  
 Laurie Chiles  
 Adelaide Davis

Linda Bibb  
 Lissa Burton  
 Carro Coble  
 Anne Davis

Julie Bishop  
 Leslie Cain  
 Heather Cochran  
 Sara Dempsey

Beth Bowers  
 Karen Chickey  
 Jean Cochran  
 Jennie Diefendorf

## SEVENTH GRADE



Julie Dunn	Mary Entrekın	Martha Leigh Ferrell	Catherine Fleming	Kelly Ford
Maria Gerakios	Lori Goldman	Karen Gorham	Kay Graham	Susan Gregg
Anne Griffin	Jane Grote	Mary Addison Hackett	Kathy Haley	Grace Hall
Jeanne Harris	Lisa Hayes	Jennifer Herbert	Megan Herbert	Robin Hicks

## SEVENTH GRADE





Becky Hinshaw  
 Cindy Johnson  
 Laurie Lipscomb  
 Lee Murphy

Debbie Holmes  
 Julie Johnson  
 Lee Anne MacKenzie  
 Kitty O'Neil

Martha Humphreys  
 Faye Justice  
 Jean McNeilly  
 Jennifer Orth

Liz Jamison  
 Sandra King  
 Leslie McQuiddy  
 Polly Phister

Bonnie Johnson  
 Genevieve Knox  
 Olivia Miller  
 Britt Quillen

# SEVENTH GRADE



Beth Richardson  
 Patricia Settle  
 Martha Stamps  
 Stacy Wells

Kathy Rowland  
 Carol Smith  
 Emily Strickert  
 Melanie White

Pam Saucier  
 Rachel Smith  
 Vicki Swift  
 Dottie Whiteside

Elizabeth Scales  
 Susan Spickard  
 Sally Thompson  
 Christie Williams

Allison Schaffner  
 Lisa Staley  
 Connie Travis  
 Deb Wire

# SEVENTH GRADE

# SEVENTH GRADE



Babs Young

Cathy Young







Andrea Alcorn  
 Amanda Berry  
 Patti Davis  
 Marilyn Gilliam

Tracey Aldred  
 Cathy Calton  
 Dawn Dunning  
 Tracy Goldman

Norda Aquila  
 Edie Carell  
 Beth Ely  
 Nancy Graves

Dorothy Baird  
 Fontaine Carpenter  
 Elizabeth Fields  
 Katie Groos

Susanne Bass  
 Amy Cowan  
 Sara Franklin  
 Dee Ann Harris

## SIXTH GRADE



Sarah Harton

Jan Hobby

Elizabeth Merritt

Heather Muller

Abigail Hazlehurst

Christine Holt

Liz Miller

Elizabeth Oman

Susan Herbert

Vickie Irwin

Allison Mills

Linda Peterson

Mandy Herrin

Maurya Kilroy

Dibrell Morford

Susan Pettit

Carroll Hinshaw

Betsy Mabry

Cindy Morrissey

Ellen Petty

## SIXTH GRADE



Lisa Rudolph

Misty Sperry

Mary Strayhorn

Angela Posey  
Patricia Thomas

Susan Ross  
Catherine Wood

The sixth grade has a party at Christmas and Valentine's Day. Each homeroom has one.

Instead of clubs we have teams, "Greenie Meanies" and "Grayhounds." Sometimes we have competition in various skills, such as spelling, math, and kickball.

An annual bake sale is given for a charity —Easter Seal at Easter or the Heart Fund during Valentine's. At Christmas we have a service project for the needy. At least one field trip is taken annually. In the sixth grade we have fun!

by Misty Sperry

## SIXTH GRADE





**OFFICERS**

President .....KRISTIE MITCHELL  
 Vice-President .....BEVERLY BROWNING  
 Treasurer .....LISA BRADLEY  
 Activity Coordinator .....INGELEIN SMITH  
 Secretary .....JENNIE DIEFENDORF

**ANGKOR**

Front row: D. Wire, I. Smith, L. Bradley, K. Mitchell, B. Browning, J. Diefendorf. 2d row: L. McQuiddy, C. Young, S. King, V. Swift, L. Goldman, S. Wells, Karen Chickey, A. Griffin, M. Entrekin, K. Olker, L. Branch. 3d row: L. Williams, J. Orth, K. Graham, J. Bishop, Kim Chickey, A. Davis, C. Fleming, J. Dunn, M. White, M. Gerakios, H. Hazlehurst, L. Wood. 4th row: Mrs. Hoover, C. Wolery, L. Murphy, E. Brewer, J. Booker, L. Berry, L. Bibb, K. Hoover, G. Thomas, D. Ezell, L. Ward, D. Daniel.



**OFFICERS**

President .....EMME NORVELL  
 Vice-President .....MARY PHIL HAMILTON  
 Treasurer .....MARGARET BOUNDS  
 Activity Coordinator .....ALLISON HEATH  
 Secretary .....LIZ JAMISON

**ARISTON**

Front row: C. Smith, A. Heath, E. Norvell, M. P. Hamilton, M. Bounds, L. Jamison. 2d row: C. DeLay, S. Bowers, S. Gregg, P. Settle, S. Bradley, B. Bass, P. Saucier, R. Richardson, C. Williams, K. O'Neil, C. Coke, K. Gorham, B. Bowers, R. Smith. 3d row: E. Chiles, C. Garrett, L. Sunstead, S. Klein, E. Bourner, N. Evans, E. Scales, S. Bell, B. Richardson, L. Chiles, A. Webster. 4th row: V. Cannon, B. Gibbs, A. Alderman, V. Ward, C. Travis, S. Spickard, A. Davis, V. Hollabaugh, L. Staley, L. Bender, Miss Reed.





**OFFICERS**

President .....LEIGH TRAUGHBER  
 Vice-President .....JOANNA JONES  
 Treasurer .....BECKY NEWMAN  
 Activity Coordinator .....DORO PHISTER  
 Secretary .....LAURIE LIPSCOMB

**ECCOWASIN**

**Front row:** B. Newman, D. Phister, J. Jones, L. Traughber, L. Lipscomb, B. Young. **2d row:** B. Hinehaw, K. Ford, S. Hicks, G. Moran, B. Johnson, L. MacKenzie, G. Knox, K. Rowland, R. Hicks, M. Boone. **3d row:** S. Fillebrown, M. Humphreys, J. Johnson, S. Dempsey, P. Phister, H. Cochran, M. Ferrell, B. Nicks, B. Lauderdale, M. Stamps, J. Groie, N. Fessey. **4th row:** C. Roy, Leslie Burton, Lissa Burton, M. Stanfill, E. Callaway, M. Crump, J. Voorhees, S. Sullivan, L. Hollins, S. Roth, G. Hall.



**OFFICERS**

President .....BETH YEAGER  
 Vice-President .....SARAH PARDUE  
 Treasurer .....ALLISON DRAPER  
 Activity Coordinator.....CAROLINE VAN CLEAVE  
 Secretary .....JENNIFER HERBERT

**TRIAD**

**Front row:** M. Herbert, D. Holmes, J. Herbert, J. Cochran, B. Yeager, A. Draper, S. Pardue, C. Van Cleave, H. Hayes, F. Justice. **2d row:** L. Reeves, K. Haley, E. Strickert, W. Wampler, B. Quillen, J. McHenry, S. Spickard, D. Whiteside, O. Miller, J. McNeilly, L. Hayes. **3d row:** J. Harris, T. Turner, E. Nunnally, A. Schaffner, M. MacNulty, D. Buttrely, T. Stevenson, M. Wills, A. Regen, J. Yates, Mrs. Carpenter. **4th row:** C. Coble, S. Thompson, M. Hackett, T. Carter, S. Beesley, L. Cain, M. Cook, S. Shockley, E. Snell.



## GRAYHOUNDS

**Front row:** H. Muller, A. Posey, L. Miller, M. Herrin, D. Morford, S. Pettit, A. Mills, S. Herbert, D. Dunning. **Middle row:** L. Peterson, C. Holt, K. Wood, C. Hinshaw, E. Petty, S. Ross, V. Irwin, E. Carrell, E. Fields. **Back row:** Mrs. Nelson, M. Gilliam, E. Merritt, S. Bass, S. Franklin, L. Rudolph, Mrs. Schell.



## GREENIE MEANIES

**Front row:** Mr. Comfort, C. Calton, D. Baird, N. Aquila, M. Sperry, T. Aldred, C. Morrissey, A. Hazlehurst, A. Cowan. **Middle row:** F. Carpenter, K. Groos, B. Mabry, N. Graves, E. Oman, M. Strayhorn, P. Davis, T. Goldman, M. Kilroy. **Back row:** Miss Ewing, P. Thomas, D. Harris, J. Hobby, S. Harton, B. Ely, A. Alcorn.



**Front row:** J. Harris, S. Gregg, E. Chiles, K. Groos, A. Alcorn. **Back row:** M. White, O. Miller, M. MacNulty, I. Smith, E. Bourner, D. Phister, N. Aquila.

## MIDDLE SCHOOL COUNCIL

### OFFICERS

President .....DEBORAH EZELL  
 Vice-President .....SHARON SHOCKLEY  
 Secretary-Treasurer .....HEATHER COCHRAN  
 Sponsor .....MISS FESSEY

Setting up rules, enforcing them, modifying regulations, and listening to suggestions and complaints are the main functions of the Middle School Student Council. This group of hard-working girls undertakes projects and special jobs which they handle well; for example, they sponsor the annual Grandmothers' Tea. The accomplishments of the Student Council can be seen through the increased cooperation of the Middle School students and through the overall improvements in student government.

### MEMBERS

Andrea Alcorn	Jeanne Harris
Norda Aquila	Max MacNulty
Elizabeth Bourner	Olivia Miller
Emily Chiles	Doro Phister
Susan Gregg	Ingelein Smith
Katie Groos	Melanie White



D. Ezell, Miss Fessey, H. Cochran, S. Shockley.



# MIDDLE SCHOOL CHAPEL STEERING COMMITTEE

Every Tuesday, the entire student body of the Middle School heads for the auditorium to spend an enjoyable half-hour listening to a speaker selected by the Middle School Chapel Steering Committee. This hard-working group meets each week to plan the programs and to insure their variety in content and style. The committee is sponsored by Miss Van Volkenburgh and Miss Thompson, and they, together with the committee, present an inspiring program which is appreciated immensely by the students and teachers of the Middle School.



**First row:** N. Evans, S. Bowers, C. DeLay. **Second row:** G. Thomas, B. Nicks, A. Alderman, C. Garrett. **Third row:** A. Regen, Miss Thompson, L. Ward.





The Class of '74 is unique in that it is the first graduating class to have experienced the Middle School. Since no one knew what to expect during those uncertain first two years, we set our own traditions, many of which are still continued. Perhaps the more memorable of our activities are not continued; for example, our lunch boycott ended in disaster when the teachers "persuaded" the students to descend to the cafeteria. There was also the morning when we took NEDT tests, and afterwards the sewer broke from overuse. Confusion also occurred during a bomb scare and during the near explosion of a heating system. However, there were good moments too, and many of them, from which the Senior class and succeeding classes have profited immensely!



*taking part in the upper school*



There is always a section within an annual for pictures of the faculty and students. This section, although it often seems like a sea of faces, actually gives every member of the school her own distinction. The expressions on the faces of the girls tell people something about that person (although it's true that the expressions are not always right. But if that is the case, it is interesting to compare the class pictures with the snaps). The faculty of the school is shown in a dignified manner in this section—it's funny how different they often look in the other sections of the annual. The Upper School division is a section meant to show each student and member of the faculty individually—this section combined with the rest of the annual makes MILESTONES complete.





## MISS McMURRY

HEADMISTRESS

Each year someone on the MILFESTINES staff tries to think of something "original" to say about Miss McMurry, and each year her post is the one that everyone struggles with. Not because she's hard to write about, but because everyone already knows Miss McMurry so well, and everyone already is so aware of her immense personal contribution to Harpeth Hall that there is little left to be added in words. Perhaps that in itself is a credit to "Sam" because it illustrates what close contact, what familiarity she has with the student body. Miss McMurry in and of herself is "original!" — who else do you know with a dog that eats cottage cheese for breakfast? Harpeth Hall reveres, respects, and admires Miss McMurry — and we're just glad she's around.

# FACULTY AND STAFF

**MR. MINTON**  
**DEAN OF THE UPPER SCHOOL**



Who's that handsome figure in the day-glow bow ties? Why, it's Mr. Minton, the Dean of the Upper School. Hidden in the back of Souby Hall in his office, he is a warehouse of ideas and projects, the sponsor of the Student Council, an active participant in the Student-Faculty Committee, and the mastermind of Winterim. Even before the leaves have fallen, Mr. Minton is working on Winterim plans. He shows his great concern and enthusiasm about the school in other ways too. Always present at class, club, and school games, the greatest honeybear of them all cheers the girls on, the infallible Mr. Minton.



**MS. PENNY**  
**COUNSELOR**

If by chance you happen to bump into a tall, cheerful person on campus coming from Souby Hall, it's most likely to be Ms. Penny. She is the "guiding force" of MILESTONES—keeping it in one piece and giving it frequent helpful hints; she is seen with her camera looking for any possible annual picture. Ms. Penny really has the school spirit—college spirit, that is, for she is the one on whom every Senior depends to find the right college. She is wise, helpful, and cheerful—and this combination makes a very remarkable person.

# SOCIAL STUDIES

## Dorothea Griffin

History, Mathematics. University of Iowa, B.A.; University of Minnesota; National Science Foundation Institute of Astronomy, Eau Claire State College; National Science Foundation Institute of Mathematics, George Peabody College for Teachers.

## Virginia Jean Osborn

Philosophy. Florida Southern College; University of Tennessee, B.A., M.A.

## Katherine B. Oser

History. Smith College, B.A.; Baylor University, M.A.

## Violet Jane Watkins

History. Agnes Scott College, B.A.; Vanderbilt University, M.A.



Mrs. Oser, Miss Watkins, Miss Osborn, Mrs. Griffin.

# ENGLISH

## Martha Gregory

Librarian. University of Alabama, B.S., B.A.; George Peabody College for Teachers, M.A.; University of Chicago.

## Mary Lee Mathews Manier

Librarian. Vanderbilt University, B.A.; George Peabody College for Teachers, M.L.S.

## Penelope Lee Neale

English. Northwestern University, B.A.; Middlebury College, M.A.

## Genella Nye Olker

Librarian. Ward-Belmont College; Wesleyan College, B.A.; George Peabody College for Teachers, M.L.S. in progress.

## Martha Odle Overholser

English. Vanderbilt University, B.A.; George Peabody College for Teachers, M.A., Ph.D.; University of Geneva, Switzerland.

## Sarah Ann Frost Stamps

English. Vanderbilt University, B.A.; Columbia University, M.A.; George Peabody College for Teachers.

## Joan Metz Waterfield

English. Vanderbilt University; University of North Carolina, B.A.; George Peabody College for Teachers.

## Suzanne Wooten

English. Newton C.S.H., B.A.; Georgetown University, M.A.; Vanderbilt University, Ph.D. in progress.

Mrs. Wooten, Mrs. Neale, Mrs. Stamps, Mrs. Waterfield, Mrs. Overholser, Mrs. Billings, Mrs. Manier. **Not Pictured:** Mrs. Olker, Mrs. Gregory.



# ART, SPEECH AND GLEE CLUB



**Jane D. Gilbert**

Accompanist. University of Minnesota, B.A.

**Betty Partee**

Art. Murray State Teachers College, A.B.; George Peabody College for Teachers, M.A.

**Elizabeth Williams**

Speech. Stephens College, A.A.; Northwestern University, B.S.

**Gail Wolery**

Glee Club, Music. Stephens College, A.A.; George Peabody College, B.S.

**Leigh E. Zerfloss**

Art History and Art. Vanderbilt University, B.A.; George Peabody College for Teachers; University of Tennessee.

Mrs. Wolery, Mrs. Partee, Miss Zerfloss, Mrs. Williams. **Not Pictured:** Mrs. Gilbert.

Mrs. Noel, Mrs. Davis, Miss Webster, Miss Chadwell, Mrs. Moran.



# PHYSICAL EDUCATION

**Patty Litton Chadwell**

Physical Education. Ward-Belmont Junior College; George Peabody College for Teachers, B.S., M.A.

**Dugan Davis**

Physical Education. University of Chattanooga, B.A.

**Patsy N. Moran**

Physical Education, Hygiene. Ward-Belmont Junior College; George Peabody College for Teachers, B.S., M.A.

**Emily Noel**

Dance. Vanderbilt University, B.A.

**Susan Litton Webster**

Physical Education, First Aid. Tennessee Technological University, B.S.; Western Illinois University, M.S.

# LANGUAGES

## **Susan Billings**

Spanish, English. Vanderbilt University, A.B., M.A.

## **Barbara Carden**

French. Oberlin College, B.A.; Indiana University, M.A.

## **Ella Puryear Mims**

French. Vanderbilt University, B.A.; Columbia University, M.A.; George Peabody College for Teachers; University of Rome, Italy; The Sorbonne, Paris.

## **Lenore M. Nelson**

French. Hood College, B.A.; Emory University; L'Universite de Strasbourg; The Sorbonne, Paris; E.P.D.A. Language Teachers Institute in France; University of Massachusetts.

## **Margaret Henry Ottarson**

Latin. Randolph-Macon Woman's College, B.A.; University of Rome, Italy, M.A.; The American British, Italian, and French Academies, Athens, Greece; The Sorbonne, Paris; Vanderbilt University.

## **German A. Pavia**

Spanish. George Peabody College for Teachers, B.A., M.A.; Vanderbilt University.



**Seated:** Mrs. Billings, Mr. Pavia, Mrs. Ottarson. **Standing:** Mrs. Carden, Miss Mims, Mrs. Nelson.

Mrs. Moats, Miss Parker, Mrs. McLean, Mrs. Van Cleemput, Mrs. Nichols.

# STAFF

## **Lucile D. McLean**

Business Manager, Typing.

## **Victoria M. Moats**

Secretary. University of Oklahoma; Tulane University.

## **Polly J. Nichols**

Director of Alumnae. Radcliffe College, B.A.

## **Kay L. Parker**

Secretary. University of Tennessee.

## **Germaine Van Cleemput**

Study Hall Supervisor. International Institute; University of Tennessee.



# MATHEMATICS

## **Jeannette S. Andrews**

Mathematics. North Carolina State University, B.S.; Tufts University; George Peabody College for Teachers.

## **Elizabeth C. Emerson**

Mathematics. Middle Tennessee State University, B.S.

## **Carol Chambers Oxley**

Mathematics. Union University, B.S.; Vanderbilt University, M.S.

## **Kathy L. Powell**

Mathematics. Austin Peay State University, B.A.



Miss Powell, Mrs. Andrews, Mrs. Oxley, Mrs. Emerson.



Mrs. Dale, Mrs. Malone, Miss Felkel, Dr. Cundiff, Mrs. Pennington.

# SCIENCE

## **Susan Copas Cundiff**

Biology, Physiology. Vanderbilt University, B.A., Ph.D.

## **Marjorie Shaffer Dale**

Psychology. Vanderbilt University, B.A.

## **Carolyn Margaret Felkel**

Biology. Coker College, A.B.; Vanderbilt University, M.A.; Gulf Research Lab; National Science Foundation Institute, University of New Mexico.

## **Betsy Bugg Malone**

Introductory Physical Science. Vanderbilt University, B.A.

## **Phyllis Thorp Pennington**

Chemistry, Physiology. Skidmore College, B.A.; Vassar College, M.A.; Scarritt College, C.E.C.; Vanderbilt University.

## CAFETERIA

Lunch, the one time of day that everyone looks forward to, depends on the people who prepare it each day. The cafeteria staff is always waiting at 11:50 when the mob comes storming in. It is they we have to thank for preventing us from slimming down too much!! How would the students of Harpeth Hall make it through the day without the cafeteria staff to prepare our lunch for us?



Joyce Szabo, Kathy Wilson, Lucy Reese.

**Kneeling:** Magdalene Dyer, Ida Hawkins. **Standing:** Alma Wilson, Josephine Davis, Charles Witherspoon, Driver Joslin, Clara Campbell.

## MAINTENANCE

Remember that piece of paper you threw on the floor in study hall? It wasn't there for long, because after school each day the maintenance staff is hard at work keeping our classrooms clean. Can you imagine how dirty the school would be if our helpful staff wasn't here to clean up after us? And you wouldn't escape that dull class by looking out of the windows if the school grounds were not kept up. All the credit for making sure our buildings and their grounds are in beautiful shape belongs to the maintenance staff.









# CLASS OF 1974

## OFFICERS

President .....	LYNN FARRAR
Vice-President .....	SHELLIE SUMNER
Secretary .....	CELESTE REED
Treasurer .....	GAYLE DUNN
Athletic Manager .....	ELLEN FILLEBROWN
Chaplain .....	LUCIE FLAUTT
Sergeants-at-Arms .....	BETTY MOREL AMY RICH
Sponsor .....	MISS WEBSTER

Live! The Seniors opened this year with this dynamic goal—to live. With Miss Webster pointing the direction and Lynn leading the way, how can we fail to reach this goal? Working and playing together, especially in the Senior House, we have learned to understand and accept our differences and our likenesses. We can now love each other for what we are. We learn through our experiences with people to appreciate the opportunities that we have been given over the years. As we graduate and leave for college, we realize that we will never have these times again, so we must live!



**1st Column:** L. Farrar, C. Reed, B. Morel, E. Fillebrown. **2nd Column:** S. Sumner, Miss Webster, L. Flautt, A. Rich, G. Dunn.

## SEMA

Who's the smiling, cheerful, and outgoing girl with the thick Turkish accent? That's Sema! This year we have been extremely fortunate to have such a fabulous AFS exchange student with us. Sema's American sister is Margaret Millis (along with about 350 other girls who really adore her). Sema has given us the opportunity to learn about another culture, and it is a great experience just to get to know her as an individual. One has to be really brave to face a school full of strangers as well as a completely different and unique lifestyle. Through Sema we have learned a little more that people everywhere can give, share, love, and understand.



# CLASS OF 1974



**Donna**  
Donna Leigh Allen



**JeNan**  
JeNan Austin



**Sema**  
Sema Ayyör



**Tina**  
Bettina Lee Ballow

# CLASS OF 1974



**Mary Susan**  
Mary Susan Berry



**Susie**  
Susan Wade Berry



**Betsy**  
Grace Elizabeth Billips



**Kathy**  
Katherine Tarkington Bolster

# CLASS OF 1974



**Mary Catherine**  
Mary Catherine Bradshaw



**Jennye**  
Jennye Dale Burrus



**Anne**  
Anne Litton Bym



**Evalina**  
Evalina Casey Cheadle

# CLASS OF 1974



**Karin**  
Karin Dale Coble



**Lori**  
Lori Nicoll Comer



**Barbara**  
Barbara Ann Couch



**Adell**  
Emily Adell Crowe

# CLASS OF 1974

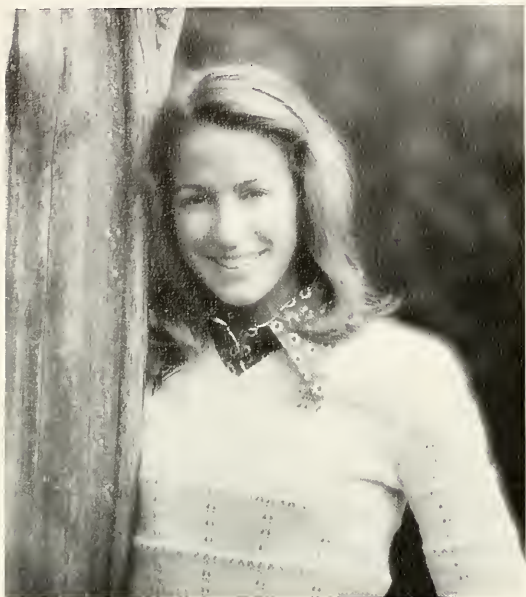

**Ellen**  
Ellen Ransom Daugherty



**Beth**  
Elizabeth Bond Davis



**Cora**  
Cora Sophia Dobson



**Gayle**  
Donna Gayle Dunn



# CLASS OF 1974



**Elizabeth**  
Elizabeth Warfield Earthman



**Lynn**  
Lynn Anne Farrar



**Evelyn**  
Evelyn Duncan Farris



**Ellen**  
Ellen Culbert Fillebrown

# CLASS OF 1974



**Lucie**  
Lucille Oliver Flautt



**Joanie**  
Joan Clarke Gallivan



**Sudy**  
Susan Anderson Gibson



**Mary Eleanor**  
Mary Eleanor Grote

# CLASS OF 1974



**Amy**  
Amy Theresa Hall



**Julie**  
Julie Sutton Hancock



**Mary Alice**  
Mary Alice Harbison



**Helen**  
Helen Bacon Harlin

# CLASS OF 1974



**Anita**  
Usie Anita Harrell



**Patricia**  
Patricia Harrison



**Mary Young**  
Mary Young Haymore



**Cheryl**  
Cheryl Lynn Hickey

# CLASS OF 1974



**Marjorie**  
Marjorie Whittemore Jones



**Sarah**  
Sarah Elizabeth Lashlee



**Camille**  
Camille Barton Lochte



**Susan**  
Susan Willard McCarley

# CLASS OF 1974



**Carney**  
Cathy Carney McCreery



**Jean**  
Jean Ellen Macmillan



**Barbara**  
Barbara Ann Massie



**Coleman**  
Rose Coleman Miller

# CLASS OF 1974



**Margaret**  
Mary Margaret Millis



**Betty**  
Betty Lee Bryan Morel



**Nancy**  
Nancy Alice Neil



**Becky**  
Rebecca Thornton Nelson

# CLASS OF 1974



**Cindy**  
Cynthia Kay Owen



**Patricia**  
Patricia Ann Parker



**Laurie**  
Laurie Ruth Payne



**Betsy**  
Elizabeth Rankin



# CLASS OF 1974

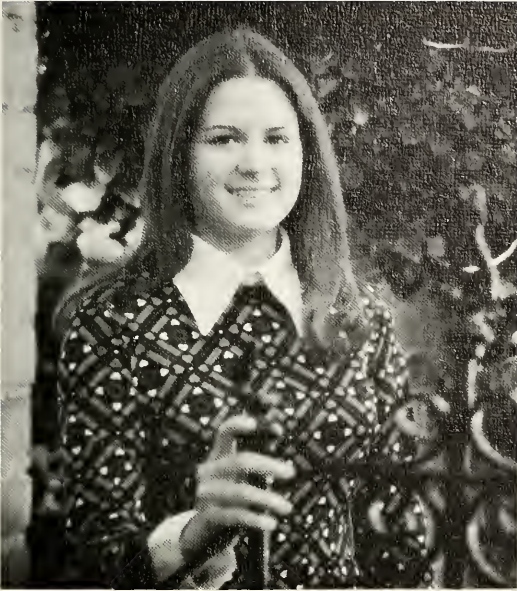

**Celeste**  
Celeste Marie Reed



**Amy**  
Amy Lucille Rich



**Frances**  
Frances Breen Roy



**Martha**  
Martha Clemmons Sanders

# CLASS OF 1974

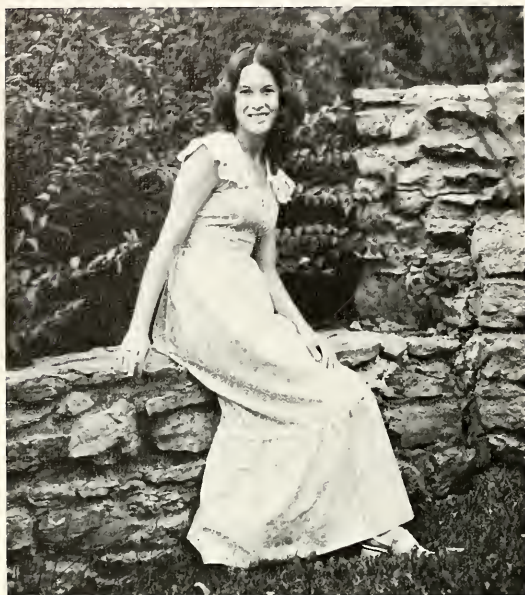

**Charlyne**  
Anna Charlyne Savage



**Blair**  
Blair Scoville



**Marcia**  
Marcia Fielden Severance



**Lilli**  
Elizabeth Steele

# CLASS OF 1974



**Mardi**  
Margaret Martin Street



**Shellie**  
Shelton Williams Sumner



**Jana**  
Jana Diane Talbot



**Sally**  
Sally Lawrence Tanner

# CLASS OF 1974



**Laurie**  
Laurie Ruth Thompson



**Heather**  
Heather Anne Thorne



**Holly**  
Holly Ann Thorne



**Lee Ann**  
Lee Ann Thornton

# CLASS OF 1974



**Cathy**  
Catherine Clark Tosh



**Anne**  
Anne Elizabeth Tuley



**Currey**  
Currey Lynn Turner



**Cathy**  
Catherine Jane Tyne

# CLASS OF 1974



**Cathy**  
Dickey Catherine van Eys



**Susie**  
Susan Schuyler Ward



**Lisa**  
Elise Stevenson Wright

# JUNIOR CLASS

## OFFICERS

President ..... CLAIRE PELSTER  
 Vice-President ..... ELLEN HOBBS  
 Secretary ..... DEDE JOHNSTON  
 Treasurer ..... VANESSA DRAPER  
 Chaplain ..... SUSAN CAMPBELL  
 Sergeant-at-Arms ..... MARGARET PHILLIPS  
 Sponsor ..... MRS. MALONE



... united ... spirited ... excitable ... excit-  
 ing ... diggable ... unusual ... creative ...  
 unique ... active ... intelligent ... jivey ...  
 gung-ho ... crazy ... willing ... hopeful ...  
 exuberant ... nice ... enjoyable ... spunky  
 ... victorious ... kind ... vivacious ... daring  
 ... lively ... marvelous ... outstanding ...  
 extraordinary ... exceptional ... untypical ...  
 original ... incredible ... reasonable ...  
 trusting ... reliable ... enthusiastic ... likeable  
 ... exotic ... uncommonly good ... lovable  
 ... fantastic!!!

Mrs. Malone, V. Draper, D. Johnston, B. Shockley, S. Campbell, C. Pelster, M. Phillips.

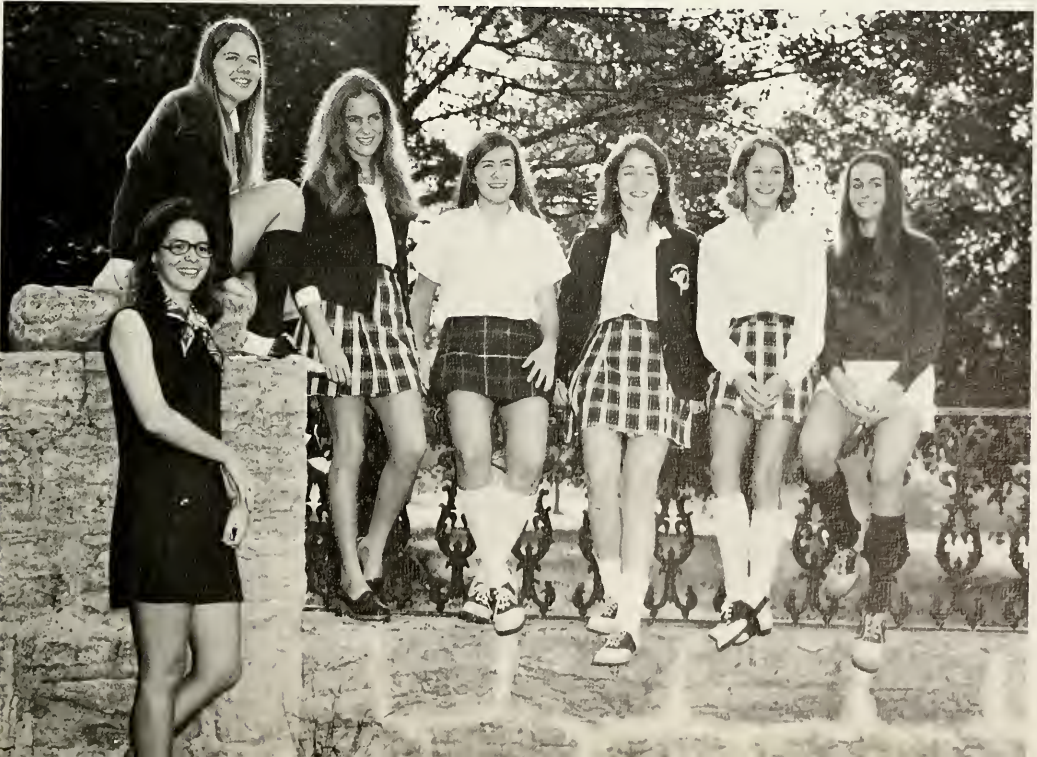



Jencie Adams  
 Mary Bailey  
 Frances Berry  
 Harriet Buchanan

Barbara Anderson  
 Betty Barber  
 Ella Blair  
 Leigh Buntin

Betty Andrews  
 Sally Barton  
 Delicia Boyte  
 Susan Campbell

Ann Archer  
 Kathy Benson  
 Kerri Brazelton  
 Emily Cate

# JUNIOR CLASS





Kathy Cheek  
 Lynn Davis  
 Janetta Fleming  
 Ducky Gulbenk

Martha Cole  
 Vanessa Draper  
 Terri Gillespie  
 Jane Haggard

Elizabeth Colton  
 Susan Engles  
 Lisa Griffin  
 Julie Haley

Tara Crenshaw  
 Nancy Ferry  
 Celeste Griscom  
 Tricia Hardin

## JUNIOR CLASS



Denise Hill  
 Ellen Howard  
 Carolyn Kaeser  
 Emily McAlister

Mary Ann Hite  
 Kit Huey  
 Betsy Koonce  
 Lynn McCullough

Ellen Hobbs  
 Dede Johnston  
 Tiger Lee  
 Cornelia McDonald

Juli Hobdy  
 Melanie Justice  
 Beth Lovell  
 Anne McPherson

## JUNIOR CLASS



Linda Medwedeff  
 Melissa Nelson  
 Emily Perkins  
 Carol Purcell

Kim Miller  
 Betsy Nesbitt  
 Angela Peterson  
 Nancy Richardson

Marne Mills  
 Carolyn Oldfield  
 Margaret Phillips  
 Jan Roberts

Lindy Neff  
 Claire Pelster  
 Beth Porch  
 Becky Roy

## JUNIOR CLASS



Beth Sargent  
 Nancy Short  
 Linda Starr  
 Jessie Wemyss

Sarah Schlater  
 Carolyn Shoulders  
 Grace Trammell  
 Cathy Wilcox

Helen Schull  
 Cathy Smallwood  
 Mimi Wallace

Susan Shockley  
 Stacy Spann  
 Kala Welch

## JUNIOR CLASS





# SOPHOMORE CLASS

## OFFICERS

President .....	JANE SADLER
Vice-President .....	TRUDY WARD
Secretary .....	LACY JAMISON
Treasurer .....	TERTIA FLYGT
Sergeant-at-Arms .....	STEPHANIE JUSTICE SUSAN THORNTON
Athletic Manager .....	LINDA EVERS
Chaplain .....	GINNY FARRIS
Sponsor .....	MRS. MORAN

The Sophomore Class this year proved beyond a shadow of a doubt that the "Sophomore slump" was a thing of the past at Harpeth Hall. Determined to achieve goals that they wanted to reach, the Sophs held many fund raising projects when they were not too busy with the Sophomore skit. One of the most successful projects occurred around Halloween when the Sophomore "spirits" sold pumpkins for use as jack-o-lanterns and old-fashioned pumpkin pies. The Sophomore class this year contributed much of their knowledge to the school, and hopefully their enthusiasm will last throughout their next two years at Harpeth Hall.

**From left across:** T. Flygt, L. Jamison, T. Ward, S. Thornton, J. Sadler, S. Justice, L. Evers, G. Farris, Mrs. Moran.





Lucy Adkins  
 Sherry Barksdale  
 Elizabeth Bond  
 Nan Cheek

Claudia Alexander  
 Ann Bass  
 Susan Bostick  
 Elizabeth Coble

Cile Ambrose  
 Perkie Beck  
 Ellen Breast  
 Lisa Coles

Betty Barge  
 Leslee Bibb  
 Barbara Brothers  
 Laurie Copple

## SOPHOMORE CLASS



Jan Creim  
Ellen Dillon  
Jan Evans  
Anne Flexner

Betsy Daugherty  
Karen Duvier  
Linda Evers  
Tertia Flygt

Debbie Davis  
Ann Edson  
Cindy Farrar  
Grace Follin

Susie Dicker  
Janie Entrekin  
Ginny Farris  
Carolyn Forehand

## SOPHOMORE CLASS





Jeannie Grissim  
 Kathy Herbert  
 Robin Hudson  
 Ashley Isenhour

Betty Gulbenk  
 Honey Hetzel  
 Pam Hunt  
 Lacy Jamison

Fabra Hart  
 Kim Hill  
 Margaret Hutton  
 Joyce Johnson

Mary Hawkins  
 Holly Hoffman  
 Carolyn Irwin  
 Stephanie Justice

## SOPHOMORE CLASS



Susan Justice  
 Margaret Longhurst  
 Keith Maddin  
 Julie Mitchell

Bev Kardokus  
 Gay McCarter  
 Barbee Majors  
 Siste Mizell

Tricia Lawrence  
 Caroline McNeilly  
 Sarah Beth Massie  
 Pam Pack

Peggy Ruth Linn  
 Mary Margaret Macey  
 Lisa Mathews  
 Eva Pappas

# SOPHOMORE CLASS



Jenny Pearson  
 Dot Petterson  
 Jane Sadler  
 Sally Shockley

Barbara Peeler  
 LeAnn Philpot  
 Clay Schaffner  
 Helen Short

Inez Pennington  
 Lynn Puryear  
 Anne Schroeder  
 Lacey Smith

Sara Perry  
 Leslie Roberts  
 Betsy Settle  
 Katy Stamps

## SOPHOMORE CLASS



Mary Stamps  
 Carolyn Thompson  
 Anne Wallace



Merida Sullivan  
 Margaret Trousdale  
 Lee Anne Wills

Susan Stapleton  
 Susan Thornton  
 Trudy Ward  
 Alice Wire

Venetia Starr  
 Lori Traugher  
 Ellen Warner  
 Alexia Wolery

# SOPHOMORE CLASS

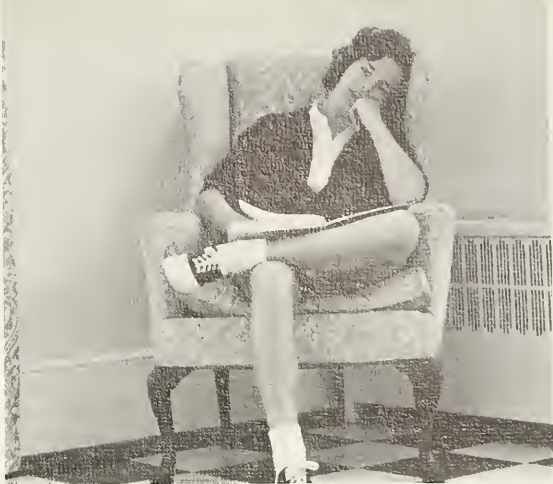
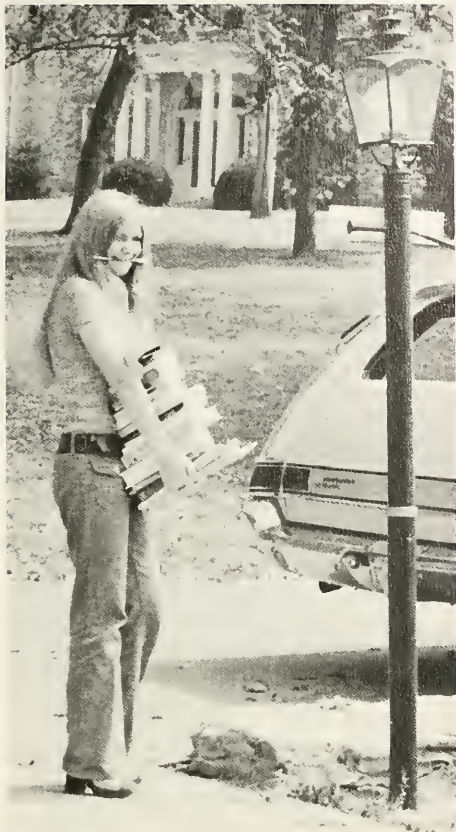

# FRESHMAN CLASS



**Kneeling:** W. Estes, S. Long. **Standing:** M. E. Meek, M. Daugherty, Mrs. Neale, B. Smith, C. Grant, C. Ferry, Miss Zerfoss, A. Floyd.



## OFFICERS

President .....	CAROL GRANT
Vice-President .....	CAROLINE FERRY
Secretary .....	WALTON ESTES
Treasurer .....	SHELLY LONG
Sergeant-at-Arms .....	MARY DAUGHERTY
	MARY ELLA MEEK
Athletic Manager .....	ALLISON FLOYD
Chaplain .....	BETH SMITH
Sponsors .....	MRS. NEALE
	MISS ZERFOSS

As a freshman stood in the midst of the confusion in the cubbyhole room, she wondered if she would ever be able to make it through Harpeth Hall. Yet during this year, the Class of '77 took on a new outlook. Despite all the fears and tears we had, we joined together and wholeheartedly took on whatever needed to be done. Looking at the fun we had this year rehearsing for George Washington's Birthday and the Freshman skits, we hope to have many more happy times like this in our future years at Harpeth Hall.



Karin Adams  
 Katherine Beasley  
 Emily Brittain  
 Molly Caroland

Kelly Akers  
 Jennifer Belote  
 Susan Byrn  
 Frances Carpenter

Lee Aldred  
 Laurie Berry  
 Katie Campbell  
 Jeannette Charlet

Sally Barge  
 Cindy Bolding  
 Julie Carell  
 Annette Clement

## FRESHMAN CLASS

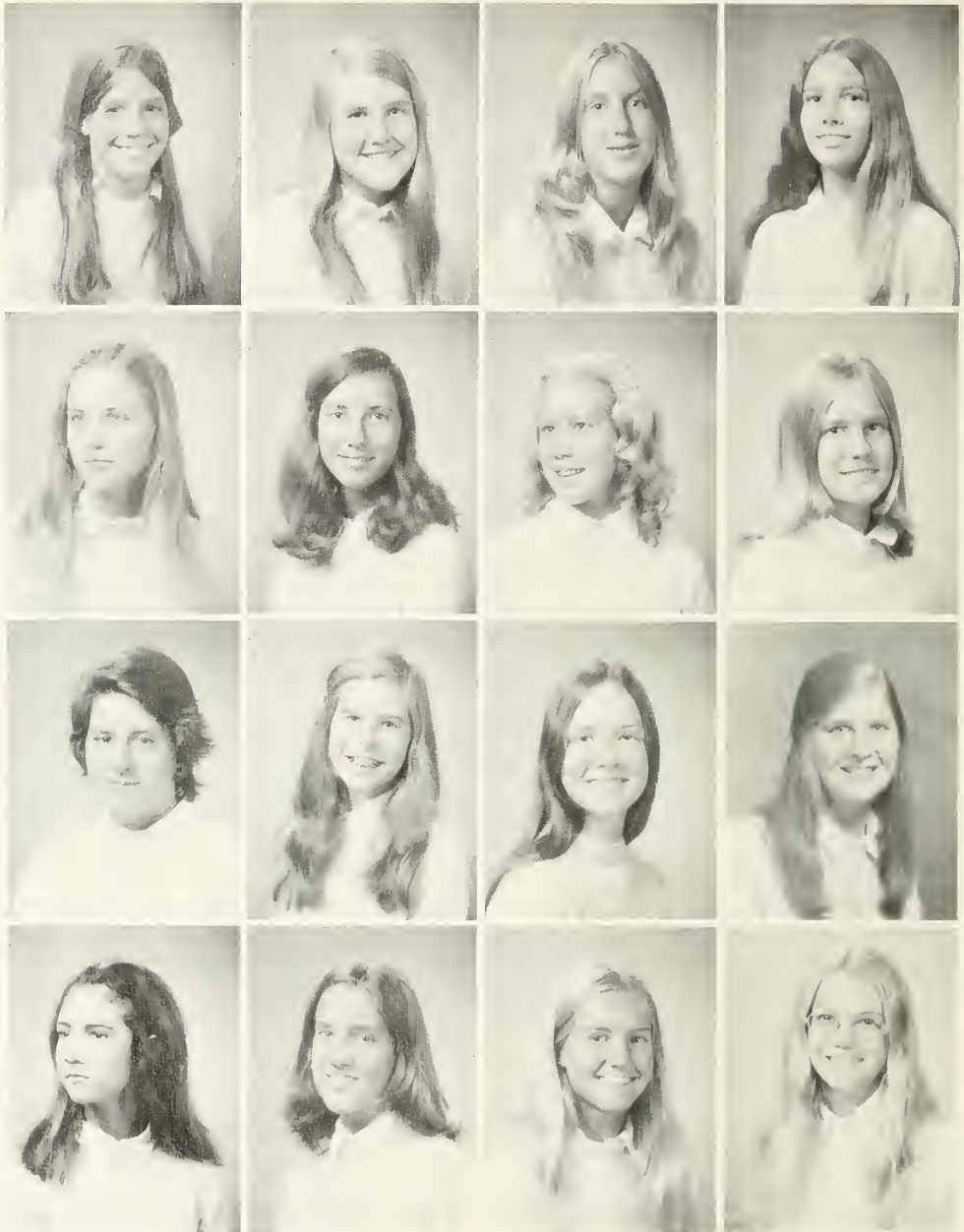

Margaret Coble  
 Martha Delvaux  
 Frances Diefendorf  
 Mimi Ellis

Amy Cross  
 Debbie Denton  
 Nancy Hart Diehl  
 Walton Estes

Mary Daugherty  
 Barbie DeWitt  
 Rose Ann Dortch  
 Libby Evans

Kim Davis  
 Mary Diddle  
 Jennifer Dowden  
 Kent Ewing

# FRESHMAN CLASS





Caroline Ferry  
 Beth Frierson  
 Margaret Groos  
 Julie Harris

Allison Floyd  
 Carol Grant  
 Aurie Hall  
 Carol Henderson

Clokie Freeman  
 Allison Graves  
 Nancy Hammonds  
 Kathryn Henry

Donna Freeman  
 Mary Hall Gregg  
 Louise Harbison  
 Martha Herbert

## FRESHMAN CLASS

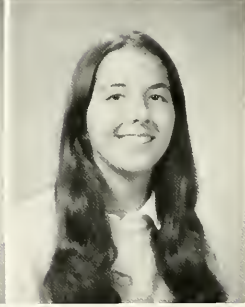
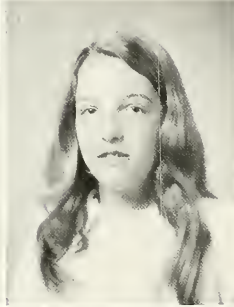
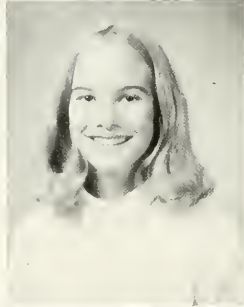
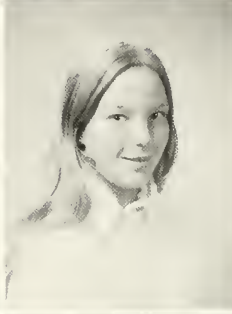
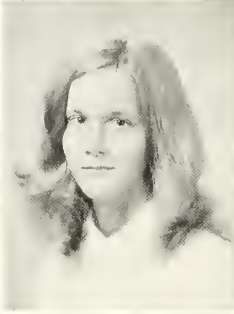
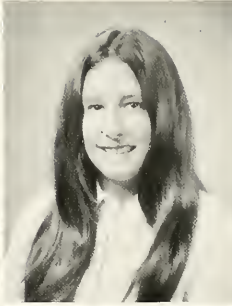

Susan Holmes  
 Lisa Lellyett  
 Shelley Long  
 Lauren Muller

Amy Johnson  
 Cathy Lewis  
 Mary Ella Meek  
 Susan Naylor

Robin Jones  
 Evie Lindahl  
 Nancy Moll  
 Jane Oglesby

Kim Kraft  
 Bonnie Lipscomb  
 Leila Montague  
 Ramona Olson

# FRESHMAN CLASS

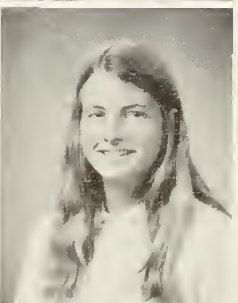

Linda Pargh  
 Jinx Riddell  
 Connie Sanders  
 Julia Storey

Gretchen Peterson  
 Dana Riegle  
 Amy Schlater  
 Lisa Stumb

Polly Pitts  
 Lisa Rodgers  
 Beth Smith  
 Nancy Swystun

Kim Reynolds  
 Julia Rowland  
 Melinda Smith  
 Edie Tenison

# FRESHMAN CLASS



Liz Thompson  
 Lee Ann Warren  
 Anne Williams  
 Chris Woolwine

Kimba Tichenor  
 India Webber  
 Rachel Williams  
 Elizabeth Wright

Ginger Tipton  
 Terri Welch  
 Beth Wood  
 Lili Wright

Mary Bess Tirrill  
 Dottie Whiteaker  
 Susan Wood  
 Mary Zeitler

## FRESHMAN CLASS





*taking part in sports*



An integral part of every school is the physical education department. Here at Harpeth Hall the department is continually striving to improve the offerings, thus making the program as beneficial and enjoyable as possible. One vital part of sports at Harpeth Hall is the intramural competition between clubs; this competition aids in developing a feeling of unity and spirit within the clubs. In addition the Harpeth Hall Honey Bears pose a threat to other schools with the driving force of their players—and even if they don't win every game, the team and spectators have a good time. However, sports are not only for the real "jocks"; the class competition makes it possible for any enthusiastic student to participate and get some exercise. The sports program offers challenge and excitement to any one willing to make an effort; this program is directed towards all girls, athletic or not.



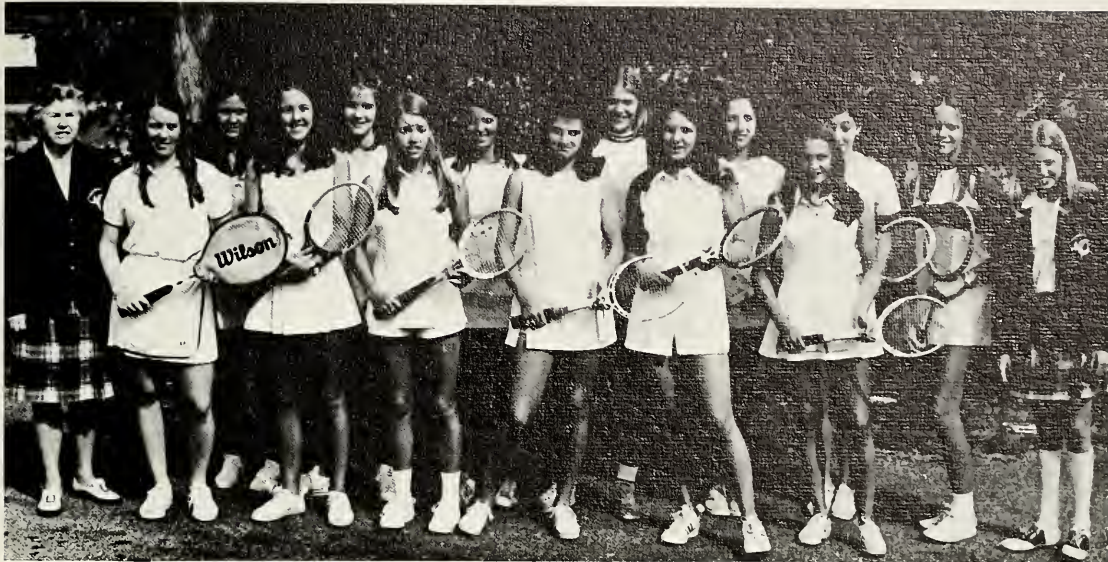

Miss Chadwell, L. Evers, J. Grissom, A. Graves, B. Yeager, E. Fillebrown, F. Roy, F. Berry, K. Coble, C. McNeilly, D. Denton, G. Trammell, L. Copple, M. M. Macey, M. C. Bradshaw.

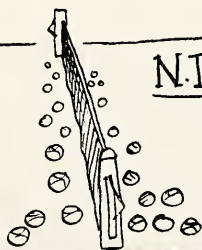

## N.I.L. TENNIS



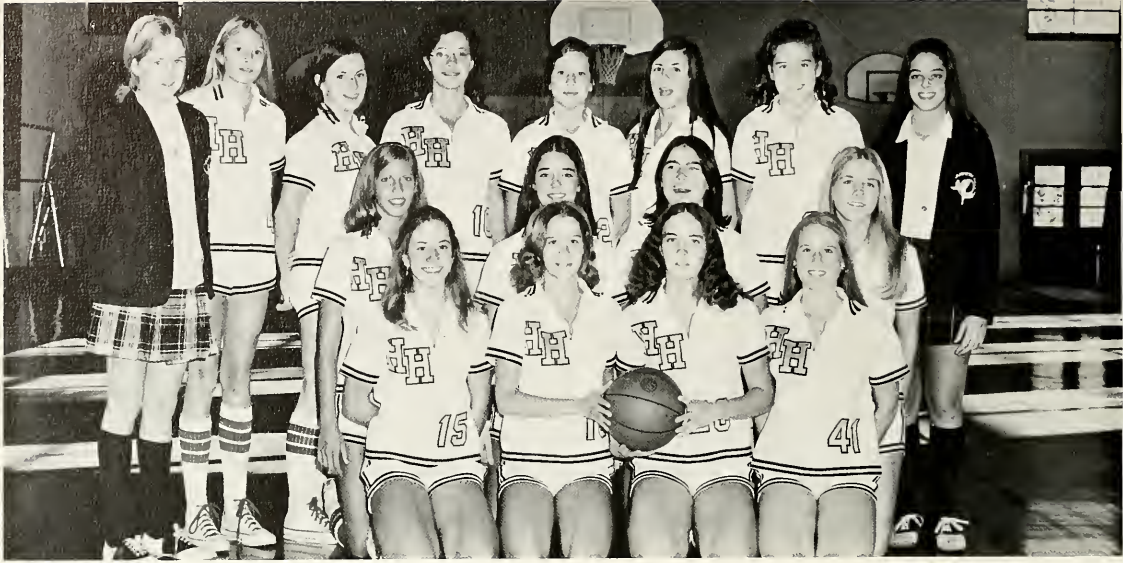

**Kneeling:** L. Mathews, C. Pelster, T. Lee, A. Peterson.  
**2nd row:** C. Ferry, T. Ward, S. Thornton, K. Duvier.  
**Standing:** M. C. Bradshaw, M. Smith, L. Harbison, L. Copple, A. Floyd, S. Shockley, H. Hetzel, S. Dicker.

# T S S A A O 7 4

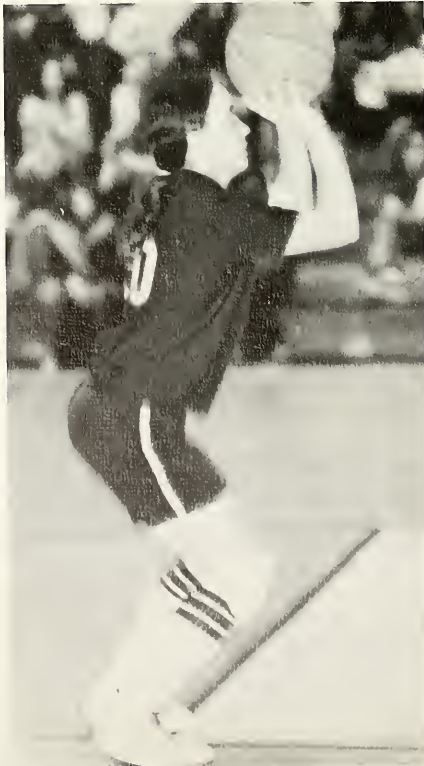



If by chance you pass the gym late in the afternoon when the school is deserted, you will hear noise coming from inside. The noise is our basketball team practicing hard. Under the coaching of Miss Webster, the team has had two good seasons in the TSSAA, this year finishing fourth in District 11 Class S standings. In addition to competing in district and non-district tournaments, Harpeth Hall sponsors the Harpeth Hall Invitational Tournament each year. Yet the Honeybears are not content to rest on their laurels; they are always striving to do better and they deserve our support.



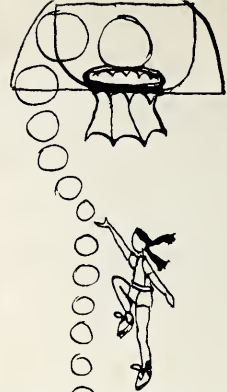

**Kneeling:** B. Gibbs, B. Young, D. Wire, J. Jones, K. Ford, C. Smith, G. Moran, G. Thomas. **Standing:** J. Cochran, B. Browning, Mrs. Moran, K. Mitchell, D. Ezell, A. Draper, C. Travis, Miss Reed, S. Shockley, E. Brewer.



## MIDDLE SCHOOL BASKETBALL VARSITY

The Middle School Basketball team, led by Mrs. Moran and Miss Reed, showed what girls with determination, ability, and school spirit can do. The girls on this team played excellent games this season, finishing with a record of 11-4, tournament games included. In the tournament, Harpeth Hall lost by one point in the finals. Throughout the season, while the basketball players were doing such a great job, the cheerleaders were leading the crowds of supporters from Harpeth Hall. The combination of players and supporters produced a winning season this year.



# HOCKEY VARSITY



K. Duvier, L. Farrar, M. S. Berry, F. Roy, B. Davis, M. Wallace. **Not Pictured:** S. Thornton.

# VARSIY TRACK

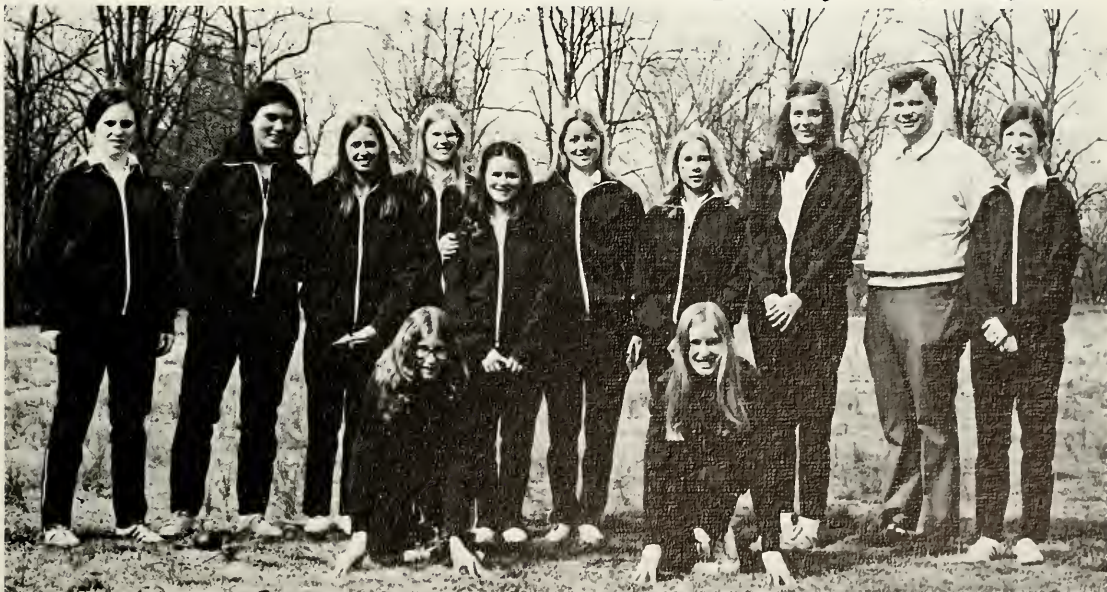

**Kneeling:** M. Groos, M. Caroland. **Standing:** L. Harbison, S. Thornton, D. Davis, P. Hunt, C. Griscom, T. Crenshaw, E. Howard, C. Irwin, Mr. Minton, D. Whiteaker.



C. Gulbenk, Miss Webster, T. Lawrence, S. Thornton, F. Berry, C. Miller, A. Wire, T. Lee, C. Pelster, V. Draper, L. Evers, M. S. Berry, K. Duvier.

## VOLLEYBALL VARSITY

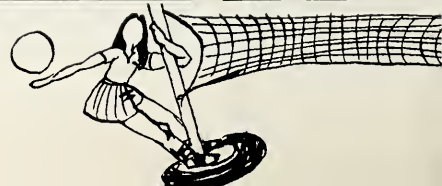



**Kneeling:** E. Colton, M. S. Berry. **Standing:** K. Beasley, E. Howard, K. Kraft, K. Miller, E. McAlister.



## VARSITY CHEERLEADERS





K. Benson, N. Moll, H. Thorne, H. Harlin, P. Hunt. **Not Pictured:** Mrs. Oser.

## ANGKOR

### OFFICERS

President .....HOLLY THORNE  
 Vice-Chairmen .....KATHY BENSON  
 PAM HUNT  
 NANCY MOLL  
 Athletic Manager .....HELEN HARLIN  
 Sponsor .....MRS. OSER

How does a school get spirit? The students within the school must be spirited. This is a primary goal of the Angkor club, a goal achieved through participation in group projects. The Angkor club unites its girls by challenging other clubs to sports competition, and Angkor tries to bring the opposite sex into Harpeth Hall with the Angkor Boy of the Month. Through these and other activities, Angkor encourages its members to take part in Harpeth Hall.

## ARISTON

### OFFICERS

President .....MARY SUSAN BERRY  
 Vice-Chairmen .....BETTY ANDREWS  
 STEPHANIE JUSTICE  
 LAURIE BERRY  
 Athletic Manager ....FRANCES BERRY  
 Sponsor .....MRS. DALE

Ariston—a Greek word meaning the best, and that's what the Aristons were this year—the best. This year the club ran under a new system with a president and captains from each class, but there were still the old traditions—having the Ariston Halloween Party, winning the hockey games, and supporting our child through the Children's Christian Fund. Old traditions enlivened with fresh ideas and enthusiasm gave Ariston an unusually great year.

S. Justice, Mrs. Dale, L. Berry, B. Andrews, M. S. Berry, F. Berry.





# ECCOWASIN

## OFFICERS

President .....ADELL CROWE  
 Vice-Chairmen .....CELESTE GRISCOM  
                                   MARY STAMPS  
                                   MARTHA DELVAUX  
 Athletic Manager .....LAURIE COPPLE  
 Sponsor .....MISS MIMS

Fellowship, friendship, and fun are obviously the goals that the Eccowasin club has continually strived for over the years. This year the format of the clubs changed somewhat, but the "Spirit of Eccowasin Past" has remained. Along with the numerous sports that Eccowasin participates in, this club also presents a talent show each year for the school. This production involves long and hard work by the Eccowasin officers, but when it's finally done the results are always worth the effort. Eccowasin is truly a club that is getting better every year.

Miss Mims, L. Copple, A. Crowe, C. Griscom, M. Stamps. **Not Pictured:** M. Delvaux.



# TRIAD

President .....BARBARA COUCH  
 Vice-Chairmen .....VANESSA DRAPER  
                                   KEITH MADDIN  
                                   LIBBY EVANS  
 Athletic Manager .....BETTY MOREL  
 Sponsor .....MISS FELKEL

Enthusiasm is the word best exhibited by the Triad Club as a whole. We use our enthusiasm to help the community with our Thanksgiving project and our visits to day-care centers. Before the last hockey game we choose the queen who will reign over the Triad Homecoming. Although we are not the brightest or the most athletic group, we sure can sing; for when the All-Club Picnic arrives at the end of the school year, we charm the teachers with our lyrics and tune.

**Kneeling:** K. Maddin, B. Morel. **Standing:** Miss Felkel, V. Draper, L. Evans, B. Couch.



—Art work by Lee Ann Thornton



*taking part in student life*



Actually, there is no aspect of Harpeth Hall that is not Student Life, for without students there is no school. Classes, clubs, locker rooms, labs, plays, field trips, Winterim, people, faculty meetings, and dances all merge in an invisible puzzle that somehow form a whole. Everyone is involved to some degree, and we as students are fortunate to have responsible freedom in determining many of our own activities. There is a lot to do here with opportunities for many talents to be used. Busy people create our Student Life.



Student Life at Harpeth Hall is centered around certain "essentials." What student could survive a day without a mad dash for the cafeteria? Once the girls reach their destination without serious injury, bedlam breaks loose and a dull roar continues for 45 minutes. However, some girls just can't seem to wait until the bell for lunch; these girls simply retire to the Senior House where the necessities are conversation and food. Who ever heard of hard work done in the Senior House? And then there is the Junior Room. This room contains guitars, a radio, tables used for feet (not books!), and people. With this combination a lively atmosphere surrounds the place. How can you be bored at Harpeth Hall with all these activities? Face it—student life at Harpeth Hall is exciting!

There are some aspects of Student Life that rarely penetrate the pages of a yearbook, yet they are worth remembering because they are essential to the atmosphere of school. For example, the locker rooms, with showers that are never used, piles of books and thousands of dirty socks that never belong to anybody, and an ever-present perfume. . . . Or gym classes—cold feet on a wooden floor, the horror of doing exercises on Monday mornings, or before lunch, or seventh period. Rhythmics, and practicing for the George Washington Celebration (during the Class of 1974's freshman year, it was suggested that there be an Indian raid, for variety).



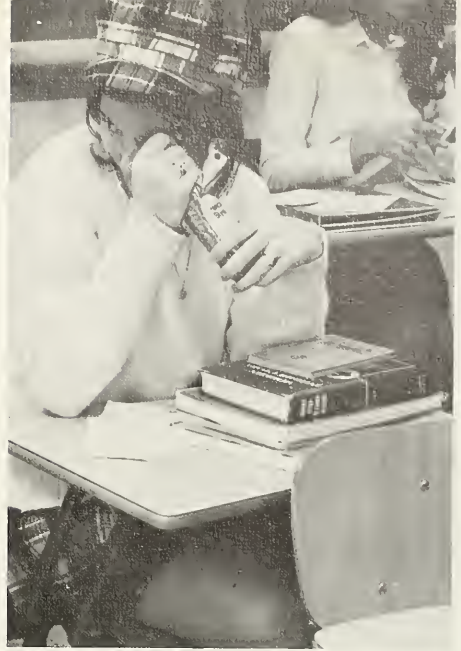

Then there's the garden—who hasn't wondered when the fountain will be cleaned out, or wandered out there after lunch for a shady spot to sit in? And uniforms—an unavoidable fact of life now. Miles and miles of poplin plaid with safety pins, bobby sox, sweaters and "polyester bags that unravel with a snag." Whose is whose? . . . Don't forget chapel, and the parades of faces that, whether we listen or not, all have something to say. Ever notice a peculiar smell coming out of the south end of Little Harpeth? It's bound to be the chemistry lab, full of clandestine experiments and physiology cats that creep under the desks.









F. Diefendorf, L. A. Warren, B. Scoville, G. Follin, S. Schlater, L. Neff. **Not Pictured:** Lori Comer, Joyce Johnson.

## STUDENT COUNCIL

### OFFICERS

President .....	LEE ANN THORNTON
Vice-President .....	BETH DAVIS
Secretary-Treasurer .....	SUSIE BERRY
Sponsor .....	MR. MINTON

### REPRESENTATIVES

Seniors .....	LORI COMER BLAIR SCOVILLE
Juniors .....	LINDY NEFF SARAH SCHLATER
Sophomores .....	JOYCE JOHNSON GRACE FOLLIN
Freshmen .....	FRANCES DIEFENDORF LEE ANN WARREN

This year the Student Council continued working with an activity committee system, and everyone in the Upper School was aware of and affected by its strong programs. Those office helpers that the Publicity Committee organized have not stopped running. Through the Student Activity Committee and the Social Committee, combos and dances have developed into exchange programs with schools like St. Andrews, Webb, and BGA. "Susan's Monster," our long-suffering dempsy-dumpster, came and went for various ecological paper drives. And, of course, everyone has benefitted from the new quadrangle, which has eliminated many mudpuddles and trampled flowers!



B. Davis, L. A. Thornton, S. Berry, Mr. Minton.

# STUDENT-FACULTY COMMITTEE



**Front row:** B. Andrews, B. Davis, K. Duvier, Mrs. Oser, S. Berry, L. A. Thornton.  
**Back row:** M. E. Meek, Mr. Minton, Mrs. Overholser, Mrs. Neale, Miss McMurry.

It seems amazing that an institution such as Harpeth Hall can have an organized administration, educate girls, and have communication between the students and the faculty. That is precisely why the school has established a Student-Faculty Committee. The main function of the group is to consider the complaints of the girls as well as those of the teachers. However, the committee has many positive responsibilities as well. In order to "educate" the students on world problems, they sponsored a seminar on the Energy Crisis. In preparation for following years, the group set up meetings between students and teachers—the teachers were given a chance to outline their courses to the girls. This committee is a necessary group within Harpeth Hall—a type of organized communication.

# PRESIDENTS' COUNCIL

When a girl here becomes president of her class or organization, or an officer of the Student Council, she is honored by automatic membership on the Presidents' Council. The girls have been busy this year providing the school with fire drill plans and notebook calendars, along with their usual hostessing at school functions, and patrolling the parking lot. They also surprised Miss McMurry with the clever "THIS IS YOUR LIFE" program.

**Sitting:** E. Earthman; L. A. Thornton; C. Pelster; M. S. Berry, President. **Standing:** C. Grant; H. Thorne; Miss McMurry; B. Davis; B. Couch; A. Crowe; L. Farrar.





**Front Row:** S. Berry, M. A. Harbison, Miss Watkins, Mrs. Ottarson, Miss McMurry. **2nd Row:** C. Miller, C. van Eys, Miss Mims, J. Austin, S. Gibson. **3rd Row:** S. Tanner, Mrs. Warterfield. **4th Row:** Mrs. Overholser, L. Farrar. **Not Pictured:** Miss Fessey, Mrs. Gregory, Miss Mountfort. (Only the top 10% of the Senior Class is pictured.)

# CUM LAUDE SOCIETY

## STUDENT OFFICERS

President ..... JENAN AUSTIN  
 Vice-President ..... SALLY TANNER  
 Secretary ..... CATHY van EYS  
 Chaplain ..... SUSAN GIBSON

## MEMBERS-IN-COURSE

SUSIE BERRY                      MARY ALICE HARBISON  
 LYNN FARRAR                      COLEMAN MILLER

Cum Laude, an honorary club of girls with outstanding scholastic ability, was chartered at Harpeth Hall in 1973. The top 10% of the Class of 1974 entered the society during the first spring of its existence, and the group will continue, receiving the second 10% of the Senior Class and the top 10% of the Junior Class each year. These girls assume the responsibility of the Wednesday morning chapel programs; the society makes an effort to introduce a variety of interesting speakers to the student body. And if you've ever noticed, the members of Cum Laude differ also; there is variety as well as intelligence among them.

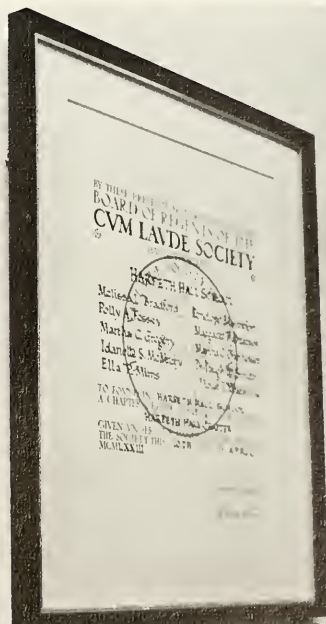



# MILESTONES 1974



## EDITORS

Managing Editor .....  
 MARY ALICE HARBISON  
 Photography Editor .....  
 CARNEY McCREERY  
 Photography Director .....  
 BETTY ANDREWS  
 Copy Editor ..... CATHY van EYS  
 Business Editor .... BARBARA MASSIE  
 Sponsor ..... MS. PENNY

## STAFF

Mary Susan Berry	Coleman Miller
Delicia Boyte	Lindy Neff
Marijo Cook	Ann Schroeder
Cora Dobson	Carolyn Shoulders
Nancy Ferry	Julia Storey
Ducky Gulbenk	Cathy Tyne
Betsy Koonce	Alice Wire
Cornelia McDonald	Lisa Wright
Linda Medwedeff	

B. Koonce, M. S. Berry, L. Medwedeff, D. Boyte, D. Gulbenk, A. Wire, J. Storey, C. McDonald, L. Neff, C. Miller, C. Shoulders, N. Ferry, A. Schroeder, C. Tyne, L. Wright, C. Dobson. **Not Pictured:** Marijo Cook.





**Standing:** C. McCreery, B. Andrews, B. Massie, Ms. Penny. **Sitting:** C. van Eys, M. A. Harbison.



Each year the special moments of our school life are compiled into a unique tale called **Milestones**. This miracle is somehow accomplished by a lively Friday-afternoon gathering that snacks, types, retypes, resnacks, and worries about reaching its deadlines. Members of the photography staff spend many hours developing pictures and wandering through the halls searching for the perfect picture while trying to ignore the many smiling faces staring at them. Of course, all this is done with the help of Miss Penny, who is always there to give tips and supervise the work. The careful thought, hard work, and constant fun put into the making of the year's story all prove worthwhile when **Milestones** once again distills those very special moments of the year.





**Sitting:** E. Chiles, C. Van Cleave, M. P. Hamilton, Mrs. Ward, S. Holmes, J. Orth, Sally Shockley, A. Schroeder. **Standing:** M. H. Diehl, C. Tosh, S. Tanner, J. Charlet, S. Byrn, A. Cross, C. Dobson, S. Long.

D. Petterson, G. Dunn, A. Byrn, S. McCarley. **Not Pictured:** J. Hancock, B. Nesbitt, M. Coble.

## LOGOS II

### EDITORS

Co-Editors .....	ANNE BYRN SUSAN McCARLEY
Business Manager .....	JULIE HANCOCK
Photography Editor .....	DOT PETTERSON
Art Editor .....	GAYLE DUNN
Junior Editor .....	BETSY NESBITT
Exchange Editor .....	MARGARET COBLE
Sponsor .....	JOYCE WARD

The Harpeth Hall campus covers a large area; it houses a great number of activities. With such varying and widespread school functions, it is difficult to inform the students about all of the opportunities and activities open to them. **Logos II** has undertaken to print a paper that keeps the students in contact with student life. In order to insure the quality of the paper, the members of the staff are offered a journalism class, in which they are instructed about the techniques of writing and producing a paper. The diligent **Logos II** staff does an excellent job of spreading the news of student life to every girl.





**Front Row:** B. Settle, B. Andrews, N. Hammonds, N. Swystun, J. Storey, A. Cross, A. Hall, P. Harrison, B. Scoville. **Second Row:** M. Stamps, L. Muller, S. Campbell. **Third Row:** C. Tosh, L. Farrar, C. McNeilly, S. Lashlee. **Fourth Row:** B. Couch, M. M. Macey, S. Gibson, J. Burrus. **Fifth Row:** V. Draper, J. Talbot, Mrs. Stamps. **Not Pictured:** K. Cheek, A. Archer, J. Hancock, E. Hobbs, S. Dicker, M. Jones.

We have lofty goals;  
 Some are not always realized,  
 But all are ours to strive for  
 In our individual and our common ways.  
 To seek and discover ideals  
 With which to live.  
 So that, no matter how many stars  
 We have reached,  
 There will always be another,  
 Beckoning to us from its place in Heaven,  
 To find and nurture within ourselves  
 That spark of divinity called Creativity,  
 For that is what keeps mankind alive.  
 The power of **our** imagination  
 And the strength of our words  
 Breathe life into the soul of man.

—Patricia Harrison

## PENSTAFF

### OFFICERS

President .....PATRICIA HARRISON  
 Vice-President .....AMY HALL  
 Secretary-Treasurer .....JULIE HANCOCK  
 Sponsor .....MRS. STAMPS



F. Berry; L. Copple; A. Floyd; G. Trammell; F. Roy, Vice-President; Susan Shockley; E. Earthman, President; H. Harlin; Miss Chadwell; B. Morel; L. Evers.

## ATHLETIC ASSOCIATION BOARD

L. A. Wills, Treasurer; N. Richardson, President; H. Buchanan, Secretary. **Not Pictured:** J. Johnson, Vice-President; Mrs. Cundiff.

The outstanding feature of the Athletic Association Board is its creativity. Who would guess that jocks could be poets?! But behind the poetic facade, the Athletic Association Board is the governing force of Harpeth Hall sports. Each board member is assigned one sport to manage. Admission to the Athletic Association requires participation in a certain number of activities. Thanks to the Athletic Association, an excellent sports program at Harpeth Hall helps to clear the cobwebs from busy minds.



## RED CROSS

The Red Cross is one organization on campus through which students can become actively involved in community affairs. In its fourth year of existence the Red Cross has expanded its activities and services. Sponsoring a clothing drive in the fall with competition between classes, the club helped to raise money for many needy people. They have held bakesales as well to solicit funds for the Red Cross. Such events as these provide Red Cross members with profitable experiences along with fun.



# AMERICAN FIELD SERVICE

## OFFICERS

President ..... CAMILLE LOCHTE  
 Vice-President ..... JEAN MACMILLAN  
 Secretary ..... JULI HOBDY  
 Treasurer ..... CORNELIA McDONALD  
 Publicity Chairman ..... MARGARET MILLIS  
 Sponsor ..... MRS. NELSON



J. Hobdy, J. Macmillan, M. Millis, S. Aygör, C. Lochte. **Not Pictured:** C. McDonald, Mrs. Nelson.

"Walk together, talk together, All ye peoples of the earth; Then and only then will there be peace." This is the theme of the American Field Service Club. The Club is known for three main activities, one of which is Celebrations in Many Lands—an exciting festival whose purpose is to teach Americans about the traditional ceremonies of other countries. The other two activities are related; Pennies for Paula raises money, and this money is used to support the exchange program which brings a foreign student to Harpeth Hall each year. As Harpeth Hall has made friends with Manelli, Paula, Rita, and now Sema, hopefully all of us have become more aware of the great need for universal brotherhood and understanding.

M. Justice, S. Gibson, C. Miller, Mrs. Andrews.

# PEACE CORPS

## OFFICERS

President ..... COLEMAN MILLER  
 Vice-President ..... SUSAN GIBSON  
 Secretary-Treasurer ..... MELANIE JUSTICE  
 Sponsor ..... MRS. ANDREWS

The purpose of the Peace Corps Club is to raise money to build a school. The money raised is sent to an area chosen by the club, and the inhabitants build the school themselves. Over a thousand dollars is being sent this year to a small community in Appalachia—money collected through projects such as doughnut sales, pie-eating contests, bake sales, and handling concessions at the horse show. It is through the hard work and determination of about twenty-five girls that this purpose is achieved. A well-deserved feeling of satisfaction serves as their reward.



# LE CERCLE FRANÇAIS

## OFFICERS

President ..... BECKY NELSON  
 Vice-President ..... JANA TALBOT  
 Secretary-Treasurer ..... LAURIE PAYNE  
 Sponsors ..... MISS MIMS  
                                       MRS. NELSON  
                                       MRS. CARDEN



Mrs. Nelson, L. Payne, B. Nelson, J. Talbot, Miss Mims, Mrs. Carden.

B. Couch, B. Morel, K. Herbert, Mrs. Billings, Mr. Pavia.

# EL CIRCULO ESPAÑOL

## OFFICERS

President ..... BARBARA COUCH  
 Vice-President ..... BETTY MOREL  
 Secretary-Treasurer ..... KATHY HERBERT  
 Sponsors ..... MR. PAVIA  
                                       MRS. BILLINGS





**Kneeling:** J. Johnson, K. Miller, L. A. Wills. **Standing:** E. Hobbs, J. Charlet, Mrs. Ottarson, S. Long. **Not Pictured:** T. Lee.

S. Sumner, Dr. Cundiff, H. Buchanan, Mrs. Malone, Miss Felkel.

# JUNIOR CLASSICAL LEAGUE

## OFFICERS

- President ..... ELLEN HOBBS
- Vice-President ..... LEE ANNE WILLS
- Secretary ..... KIM MILLER
- Treasurer ..... TIGER LEE
- Chaplain ..... JOYCE JOHNSON
- Sponsor ..... MRS. OTTARSON



# SCIENCE CLUB

## OFFICERS

- Co-Chairpersons ..... SHELLIE SUMNER  
HARRIET BUCHANAN
- Sponsors ..... MISS FELKEL  
MRS. MALONE  
DR. CUNDIFF



H. Buchanan, Mrs. Partee, L. Medwedeff, G. Dunn.

# ART CLUB

## OFFICERS

President ..... GAYLE DUNN  
 Vice-President ..... LINDA MEDWEDEFF  
 Secretary-Treasurer HARRIET BUCHANAN  
 Sponsor ..... MRS. PARTEE

A. Edson, Mrs. Williams, N. Richardson, B. Koonce.



# DRAMA CLUB

## OFFICERS

President ..... NANCY RICHARDSON  
 Vice-President ..... ANN EDSON  
 Secretary-Treasurer ..... BETSY KOONCE  
 Sponsor ..... MRS. WILLIAMS



# SENIOR PLAY



Pistol Pete has really done it this time! He is making the Seniors spend Winterim working in Dun-2-Many Do-nuts factory. Inside the factory Seniors stir the batter and sing songs about their work, as the truck drivers transport the dough to the assembly line. Because of the Seniors' inability to work together, the factory blows up. After the Hole Hearings, which are a parallel to Watergate, the Seniors realize that their doughnuts are missing something. By filling the holes of the doughnuts with different flavors, which symbolize the different personalities in the class, the Seniors are able to work together as a whole and thus 74 Battered Women are unified and have achieved their goal to live for the year.





## JUNIOR PLAY

The rowdy, irresponsible Juniors, namely Tricksie, Bertha, and Mugsie, prompted a wave of complaints about the Junior behavioral patterns. Mrs. Pennington, Miss Penny, and Miss Felkel pooled their chemical genius, and the result was—Let Them Eat Cake! We're going to change the Juniors. Ha-Ha . . . You can't see the forest for the trees . . . A little black dot? . . . And thus the Juniors were changed into mere mechanical nonentities. "Yes, Sam, I concur, Sam . . . We demand a change." So the Juniors were finally changed back into their original selves, and the class learned that diversity is necessary for a more complete unity.





## WINTER DANCE





# JUNIOR COMBO



# GEORGE WASHINGTON'S BIRTHDAY



Tara Crenshaw

Ducky Gulbenk



During seventh period all through February one hears the clomping of feet upon the gym floor. It is the sound of Freshmen practicing for George Washington's Birthday Celebration. Nowadays, due to the question of legal holidays, one is never sure when George's birthday actually is celebrated. But not at Harpeth Hall! Right, Freshmen? This year was George's 242nd birthday. Even though the Birthday Celebration has been held every year since Ward-Belmont (that's real tradition!), every Freshman class has injected new spirit (in one way or another) into the hornpipe, the minuet, and the soldier's march. The two Juniors who were honored to portray George and Martha this year were Ducky Gulbenk and Tara Crenshaw. With this Freshman-Junior combination the Birthday Celebration was a true success.





## JUNIOR-SENIOR DAY

With flour, rice, and shaving cream, Juniors and Seniors battled against each other under the watchful eye of Miss Parker. The water was a gift of Mother Nature: it rained. Upon arriving at the Senior House, the Seniors were surprised to find their refrigerator chained and locked, and a sign on the roof put there by "ingenious" Juniors. It was quickly replaced by a Senior sign. After the afternoon competitions and the picnic, Miss McMurry proclaimed the Seniors victorious with a score of 5 to 2 over the Juniors.



The second annual Winterim proved to be a wonderful success in that the various programs initiated students into concentrated



## WINTERIM

studies of different areas of life. The value of this program can be perceived in two distinct ways—a girl may make a decision



as a result of the Winterim that will direct her life toward a certain vocation, or in contrast she may learn by experience that



she dislikes specific work projects. The Winterim curriculum covered a wide range of independent study, travel groups, and

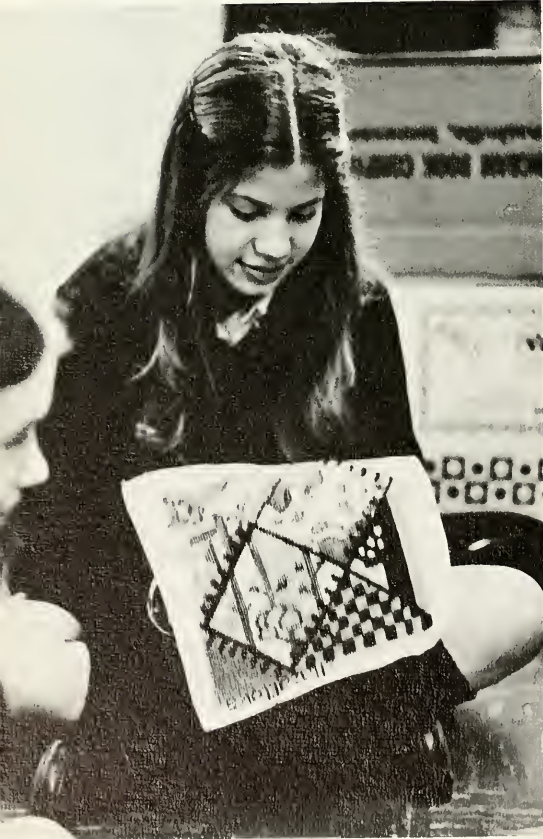



continued classes on campus. With such a selection, everyone was able to find some areas of interest that challenged her



to learn. And the learning was through participation, not classroom lectures.



One new facet of the Winterim program was a trip to Greece. The reports indicate that the trip was fantastic—nights on the town, journeys to ancient cities—you name it. Of course, the reports seemed to be favorable on all of the travel groups. The independent study was varied, too. Students were to be found in such diverse places as Texas, New York, and even Switzerland. Here in Nashville girls concentrated on work in many hospitals, law offices, day care centers, and even in barns and stables. While these were adding to their knowledge independently, many stayed at school with a variety of courses to occupy their minds. After January, the student body found itself being educated and entertained at the same time through informal conversations as well as planned assemblies that described the various experiences of Winterim. This year the program definitely proved its worth as an addition to Harpeth Hall's curriculum: Winterim is here to stay.



honors and graduation



Perhaps the attitude of all students at the end of the year is that of this old poem:

**Lengthening roads that wind  
Through dust and heat  
To hilltops clear.**

The pressure is off. We can now look back at the past year and reminisce. The Class of 1974 has reached the hilltop—they have graduated. The final days of school not only mean exams and graduation, but also a time for recognition of those individuals with outstanding qualities such as citizenship, scholarship, and dedication. The purpose of this section is to try to summarize the close of the school year so that those who are leaving may have something permanent to base their memories on.

# NATIONAL MERIT AWARDS

The National Merit Semi-finalist awards are given to the top one percent of the high school seniors of the nation. Harpeth Hall has been honored in having five Semi-finalists and four Commendees, the latter being in the top two percent of high school seniors. By becoming a National Merit Finalist the students will be considered for valuable scholarships. We hope to see these girls being the Phi Beta Kappa's of tomorrow!



Commendees: Amy Hall, Susan Gibson, Jean Macmillan, Lynn Farrar.



Semi-Finalists: Patricia Harrison, Mary Alice Harbison, JeNan Austin, Beth Davis, Barbara Couch.





## ALL-CLUB PICNIC

Every year, students associate the last day of school with the All-Club Picnic and a somewhat palatable lunch. The All-Club Picnic functions as a very important day of the school year, for on this day, awards are given that represent and sum up a year's worth of various achievements. In addition to the traditional honors, a new one was presented this year—the Student Council Service Award. The Eccowasins won the Athletic Trophy, the Triads won the Club Song Trophy, the Aristons won the Citizenship Trophy, and the Angkors are still Number One to all their members.



Club Spirit Awards are given to the members who have contributed most to the spirit of their clubs. The recipients of this award were: Helen Harlin (Angkor), Dede Johnston (Ariston), Shelley Long (Ariston, Lynn Griffin Spirit Award), Laurie Copple (Eccowasin), and Vanessa Draper (Triad).



D. Johnston, S. Long, V. Draper, L. Copple, **Not Pictured:** H. Harlin.

## CLUB AND CLASS SPIRIT AWARDS

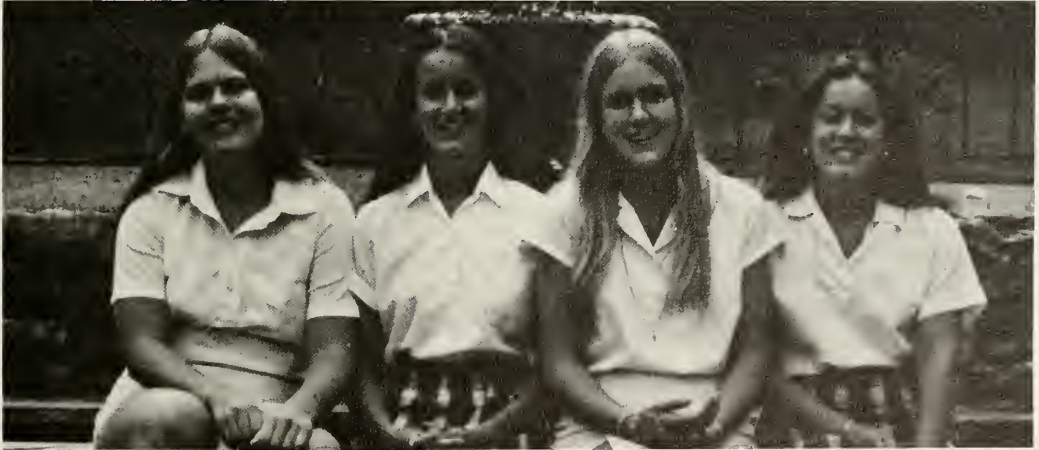

V. Draper, K. Campbell, K. Duvier, A. Rich.

A person can contribute to the spirit of her class in many ways: class games, class plays, projects, etc. Katie, Karen, Vanessa, and Amy were chosen by their classes as fine examples of class spirit, all around participation, and class enthusiasm.



## MIDDLE SCHOOL HONOR DAY

Honor Day is probably the day that the eighth grade class most anxiously awaits. It is their stepping stone from Middle School memories to new experiences in the Upper School. The eighth grade class is recognized as a whole, and the outstanding achievements of its members are acknowledged. This year, after advice from Mrs. Neale to be imaginative, creative, and to dare to be different, each graduate received her certificate of merit from Dr. Daugh W. Smith. Having successfully completed the Middle School, the Eighth Grade Class of 1974 thus stands as a promising Class of 1978.







## SOPHOMORE PLAY

This year's Sophomore Play was **The Wonderful Adventures of Don Quixote**. Pam Pack did an excellent acting job as the deluded Don Quixote who sets out upon adventures along with Sancho Panza (Mary Hawkins), much to the dismay of his niece Antonia (Mary Margaret Macey). Finally, Dr. Carrasco (Joyce Johnson) disguises himself as the imaginary Knight of the White Moon, and he and Don Quixote have a sword fight. (It was amazing that neither Joyce nor Pam ended up shredded.) But Don Quixote loses the duel, goes back to his home and his niece, and lives happily ever after.





# LADY OF THE HALL

What qualities do students look for in a girl whom they will select as Lady of the Hall? They look for abstract yet somewhat tangible qualities as leadership, dedication, enthusiasm, and loyalty. This year the student body chose Lee Ann Thornton as the girl who best represented these qualities. Lee Ann was President of the Student Council this past year and has shown her capability as a leader. She has also been recognized in the past as a leader, for she was vice-president of her junior class. She has been popular with the younger classes, for she was George Washington in her junior year. Under her guidance, many new ideas have been given impetus and thus the school has expanded into community and social activities. Lee Ann is worthy of this honor and we feel her contributions to the school will last for a long time to come.



Heather Cochran, 7th Grade Herald; Lynn Fariar, Senior Maid; Ellen Hobbs, Junior Maid; Trudy Ward, Sophomore Maid; Aurie Hall, Freshman Maid; Susan Pettit, Crownbearer; Allison Draper, 8th Grade Herald.



◀ Lezley Dale, Flower Girl; Lee Ann Thornton, Lady of the Hall; Ellen Nelson, Flower Girl.



## THE KATIE WRAY AWARD

This year, the Katie Wray Award went to Mary Alice Harbison, the senior with the highest four-year grade point average. Her average, an incredible 3.631, was the highest ever attained at Harpeth Hall. Mary Alice was active in many school organizations, including the Cum Laude Society, and was Editor-in-Chief of this year's MILESTONES. Her intellectual ability has earned her a National Merit Scholarship which she will put to use at Yale. Not surprisingly, Mary Alice has ranked locally, regionally, and nationally in many academic areas, notably French. Her graduation honors included the Presidents' Council English Award, the Pickens Science Award, and the Lucy Fountain Award in French.

## CITIZENSHIP BRACELET

Harpeth Hall not only honors students displaying outstanding scholastic, leadership, and athletic ability but also the students with outstanding citizenship. Lynn Farrar received the Citizenship Bracelet, for she was the senior with the highest number of accumulated citizenship points throughout four years at Harpeth Hall. Lynn also received the Quing Award, for her total was over 500 points, an amazing 531 to be exact. She was President of the 1974 Senior Class, a National Merit Commendee, a member of the Cum Laude Society, and had the third highest four-year grade point average in her class. Lynn is truly an outstanding girl and we wish her much success.



# SENIOR BANQUET AND STEP SINGING



# GRADUATION



At Harpeth Hall's beautiful graduation ceremony, the graduates wear long white dresses, and spring flowers add splashes of color. This year, Governor Dunn addressed the graduates, stressing the point that graduation from high school is a prerequisite for a new beginning in life. What is graduation? Walking up to the platform as your name is called, trying not to trip, shaking hands with Miss McMurry, getting your diploma, walking back to your seat. . . you've graduated. As the sun sets, a period of the graduates' lives has ended—or has it?





Isn't life strange?  
A word we've arranged  
To live by this year  
To walk without fear.

Each day passes by  
We love as we live  
For we all know that  
we must live, live, live  
We must live.

Senior Song 1974







# SENIOR INDEX

## DONNA LEIGH ALLEN

Triad—Junior Classical League 1, 2, 3, 4; Spanish Club 2, 3, 4, Secretary 4; Art Club 3, 4; American Field Service 4. Donna.

## JENAN AUSTIN

Triad—Junior Classical League 1, 2, 3, 4; French Club 2, 3, 4; Art Club 2, 3, 4; Drama Club 2; Science Club 2, 3, 4, Secretary 3; **Logos II** 2; Student Council Student Activity Committee 3, 4; Cum Laude Society, President 4; Peace Corps 1, 2, 4; Personality of the Month 3; Sophie Dobson Academic Award 2; National Merit Semi-Finalist. JeNan.

## SEMA AYGÖR

Angkor—American Field Service Student 4; French Club 4; Student Council Representative 4; American Field Service 4; Class Cheerleader 4. Semá.

## BETTINA LEE BALLOW

Angkor—Junior Classical League 1, 2, 3, 4; Spanish Club 1, 2, 3, 4; Class Cheerleader 1. Tina.

## MARY SUSAN BERRY

Ariston—President 4; Junior Classical League 1, 2; French Club 2, 3, 4; Glee Club 2, 3, 4; Science Club 1; **Milestones** 4; **Logos II** 1, 2; Student Council Activity Committee 3, 4; Presidents' Council 4, President 4; Peace Corps 1, 2, 3, 4; Volleyball Varsity 3; Badminton Varsity 3; School Cheerleader 4; Personality of the Month 3; Sophie Dobson Academic Award 1; Sophie Dobson Athletic Award 3. Mary Susan.

## SUSAN WADE BERRY

Ariston—French Club 1, 2, 3; Spanish Club 1, 2, 3, Vice-President 2, 3; Student Council Representative 3, Secretary-Treasurer 4; Student-Faculty Committee 4; Student Council Public Relations Committee 3, Chairman 3; Student Council Disciplinary Committee 4, Chairman 4; Cum Laude Society, Sergeant-at-Arms 4; American Field Service 4; 1st place in state in National Spanish Exam, levels I, II, and IV; 1st place in state and 7th in nation in National French Exam, level III; 1st in southeast in level III, 5th in southeast in level IV, National French Exam. Susie.

## GRACE ELIZABETH BILLIPS

Ariston—Junior Classical League 1, 2, 3, 4; Peace Corps 1, 2; Latin Award for Caesar's Gallic Wars. Betsy.

## KATHERINE TARKINGTON BOLSTER

Angkor—Junior Classical League 1, 2, 3, 4; French Club 3, 4; Spanish Club 3, 4; Science Club 1, 2; Archery Varsity 3, 4. Kathy.

## MARY CATHERINE BRADSHAW

Eccowasin—Transfer Student 4; Glee Club 4; Tennis Varsity 4. Mary Catherine.

## JENNYE DALE BURRSS

Ariston—Art Club 3; Penstaff 2, 3, 4; **Logos II** 1, 2; Track Varsity 1. Jennye.

## ANNE LITTON BYRN

Eccowasin—Club Cheerleader 2, 3; Junior Classical League 3, 4; French Club 1, 2, 3; Glee Club 1; Art Club 4; Science Club 4; **Logos II** 4, Co-Editor-in-Chief 4; American Field Service 1; Class Cheerleader 4; Sophomore Class Treasurer. Anne.

## EVALINA CASEY CHEADLE

Eccowasin—Club Cheerleader 1; Junior Classical League 1, 2, 3, 4; Basketball Varsity 3. Evalina.

## KARIN DALE COBLE

Angkor—Art Club 1, 4; American Field Service 2; Nashville Municipal Tennis Tournament, Doubles 16 and under, Championship 1971. Karin.

## LORI NICOLL COMER

Triad—Club Cheerleader 1, Junior Classical League 1, 2; French Club 1, 2, 3; Spanish Club 3, 4; **Logos II** 4; Student Council Representative 4; Student-Faculty Committee 3. Lori.

## BARBARA ANN COUCH

Triad—Club Cheerleader 1, Treasurer 3, President 4; Junior Classical League 1; French Club 1, 2, 3, 4; Spanish Club 2, 3, 4, Fiesta Chairman 4; Glee Club 2, 3; Drama Club 2; Science Club 1, 2; Penstaff 1, 2, 3, 4, Vice-President 3; **Logos II** 1, 2; Presidents' Council 4; Athletic Association Board 3; Peace Corps 2, 3, 4, Vice-President 2; Table Tennis Varsity 2, 3; Junior Class Athletic Manager; National Merit Semi-Finalist; 2nd place in state in National Spanish Exam level I; 3rd place in state in National Spanish Exam level III; 3rd place in state and 7th place in nation in National French Exam level IV. Barbara.

## EMLY ADELL CROWE

Eccowasin—President 4; Junior Classical League 1, 2, 3, 4; Spanish Club 2, 3; Art Club 2, 3, Vice-President 3; Science Club 3; **Logos II** 1, 2, 3, 4, News Editor 3; Student Council Committee 4; Presidents' Council 4; Red Cross 1; American Field Service 2, 3, 4; Track Varsity 2; Class Cheerleader 3, 4. Adell.

## ELLEN RANSOM DAUGHERTY

Angkor—Club Cheerleader 1; Junior Classical League 1, 2, Freshman Representative 1; Spanish Club 2, 3, 4; Glee Club 1, Librarian 1; Athletic Association Board 3, 4; Hockey Varsity 3; Track Varsity 1; Class Cheerleader 1; Sophomore Class Secretary; Personality of the Month 1. Ellen.

## ELIZABETH BOND DAVIS

Eccowasin—Club Cheerleader 1, Club Spirit Award 3, Athletic Manager 3; Junior Classical League 1, 2, 3; French Club 1, 2, 3, 4; Spanish Club 2, 3; Glee Club 2, 3; **Logos II** 1, 2, 3; Student Council Vice-President 4; Student-Faculty Committee 4, President 4; Presidents' Council 4; Athletic Association Board 3; American Field Service 2, 3, 4; Peace Corps 1, 2, 3, 4, Treasurer 2; Hockey Varsity 3; Table Tennis Varsity 1, 2; Class Cheerleader 3, 4; School Cheerleader 3; Martha Washington; National Merit Semi-Finalist; A.F.S. Americans Abroad Scholarship 3. Beth.

## CORA SOPHIA DOBSON

Ariston—Club Cheerleader 1, 2; Junior Classical League 1, 2, 4, Treasurer 2; French Club 2, 3; Art Club 4; **Milestones** 4; **Logos II** 4; Student Council Committee 4; Presidents' Council 2; Athletic Association Board 3, 4; Freshman Class Vice-President; Sophomore Class President. Cora.

## DONNA GAYLE DUNN

Triad—Junior Classical League 1, 2; French Club 3, 4, Secretary 3; Art Club 2, 3, 4, President 4; **Logos II** 4, Art Editor 4; Student Council Social Committee 3; Class Cheerleader 3; Senior Class Treasurer; School Cheerleader 2. Gayle.

## ELIZABETH WARFIELD EARTHMAN

Ariston—Club Cheerleader 1; Glee Club 2; Presidents' Council 4; Athletic Association Board 1, 2, 3, 4, President 4; Hockey Varsity 3; Freshman Athletic Manager. Elizabeth.

## LYNN ANNE FARRAR

Ariston—Treasurer 3; Junior Classical League 1, 2, 3, 4, Chaplain 2, 3; French Club 1; Science Club 1, 2, 3, 4, Secretary-Treasurer 2; Penstaff 1, 2, 3, 4; **Logos II** 1, 2, 3, 4, Assistant Business Manager 3; Student Council Student Activity Committee 3, 4; Cum Laude Society, Sergeant-at-Arms 4; Presidents' Council 4; American Field Service 4; Hockey Varsity 3; Junior Class Secretary; Senior Class President; Sophomore Class Spirit Award; Junior Class Spirit Award; School Cheerleader 3; Personality of the Month 2; Sophie Dobson Academic Award 1, 2, 3; Eta Sigma Phi Latin Award 2; American History Award 3; Latin Award 3; National Merit Commendee. Lynn.

EVELYN DUNCAN FARRIS

Eccowasin—Transfer Student 2; French Club 4; Art Club 2, 3, 4; Class Cheerleader 2. Evelyn.

ELEN FILLEBROWN

Eccowasin—Junior Classical League 1, 2; Spanish Club 3, 4; Athletic Association Board 4; Senoir Class Athletic Manager. Ellen.

LUCILLE OLIVER FLAUTT

Eccowasin—Club Cheerleader 1; Junior Classical League 1, 2; Glee Club 1; Senior Class Chaplain. Lucie.

JOAN CLARKE GALLIVAN

Eccowasin—Junior Classical League 1, 2, 3, 4; French Club 3, 4; Art Club 4; Student Council Service Committee 4; American Field Service 3, 4. Joanie.

SUSAN ANDERSON GIBSON

Ariston—Club Cheerleader 1; French Club 2, 3, 4; Glee Club 1, 2, 3, 4, Vice-President 4; Science Club 1, 3, 4; Penstaff 3, 4; Cum Laude Society; Chaplain 4; Peace Corps 1, 2, 3, 4, Treasurer 1, Vice-President 4; Sophie Dobson Academic Award 1; National Merit Commendee. Sudy.

MARY ELEANOR GROTE

Eccowasin—Junior Classical League 1, 2, 3, 4; Spanish Club 3, 4; Glee Club 3, 4; Art Club 4; American Field Service 2; Class Cheerleader 1, 2; School Cheerleader 1. Mary Eleanor.

AMY THERESA HALL

Ariston—Junior Classical League 1, 2; French Club 2, 3, 4; Science Club 1, 2; Penstaff 1, 2, 3, 4, Vice-President 4; American Field Service 2, 3; National Merit Commendee. Amy.

JULIE SUTTON HANCOCK

Angkor—Penstaff 1, 2, 3, 4, Secretary 1; **Logos II** 1; Hockey Varsity 1. Julie.

MARY ALICE HARRISON

Angkor—Junior Classical League 1; French Club 1, 2, 4; **Milestones** 3, 4, Editor-in-Chief 4; Cum Laude Society, Treasurer 4; Peace Corps 1, 2; Junior Class Treasurer; Sophie Dobson Academic Award 1, 2, 3; National Merit Semi-Finalist; Eta Sigma Phi Latin Award 1; 2nd place in Vanderbilt Math Contest in Geometry 1; 1st place in Southeast Region, 2nd in nation in French IVA, 3; Sewanee Club Award 3. Mary Alice.

HELEN BACON HARLIN

Angkor—Club Cheerleader 1, 2, 3, Athletic Manager 4; Junior Classical League 1, 2, Vice-President 2; French Club 4; Glee Club 4; **Logos II** 4; Student Council Committee 3; Presidents' Council; Athletic Association Board 4; Junior Class Cheerleader; Freshman Class Spirit Award; Freshman Class President; Representative to the Lady of the Hall 1. Helen.

USIE ANITA HARRELL

Eccowasin—Club Cheerleader 2, 3; Junior Classical League 1, 2, 3, 4; Glee Club 1; Class Cheerleader 3. Anita.

PATRICIA HARRISON

Angkor—Junior Classical League 1; Penstaff 3, 4, President 4; National Merit Semi-Finalist. Trish.

MARY YOUNG HAYMORE

Triad—Junior Classical League 1; French Club 2, 4; Art Club 1, 2, 3, 4; Student Council Student Activity Committee 4. Mary Young.

CHERYL LYNN HICKEY

Triad—Junior Classical League 1; French Club 4; Red Cross 1, 2, 3, 4; American Field Service 4. Cheryl.

MARJORIE WHITTEMORE JONES

Triad—Club Cheerleader 1; Glee Club 1; Penstaff 3, 4; Table Tennis Varsity 1. Marjorie.

SARAH ELIZABETH LASHLEE

Eccowasin—Club Cheerleader 1; Junior Classical League 1, 2; Art Club 1, 2, 4; Science Club 2; Bowling Varsity 1. Sarah.

CAMILLE BARTON LOCHTE

Ariston—Club Cheerleader 3; French Club 1, 2, 3; Spanish Club 3, 4; Glee Club 1; Art Club 4; American Field Service 3, 4, President 4. Camille.

SUSAN WILLARD McCARLEY

Ariston—Club Cheerleader 1; Junior Classical League 1, 2; French Club 2, 3, 4; Art Club 1, 2, 3, 4; Science Club 3; **Logos II** 4, Co-Editor-in-Chief 4; American Field Service 2. Susan.

CATHY CARNEY McCREERY

Eccowasin—Club Cheerleader 1, 4; Junior Classical League 1, 2; Glee Club 1, 4; Drama Club 1, 2, 3, 4; Science Club 1, 2; **Milestones** 1, 2, 3, 4, Photography Editor 4; Student Council Service Committee 4; American Field Service 2, 3, 4. Carney.

JEAN ELLEN MACMILLAN

Eccowasin—Junior Classical League 1, 2, 3; Science Club 1; American Field Service 1, 2, 3, 4, Vice-President 4; 4th Place in National French Exam in Southeast Region, Level 3B; National Merit Commendee. Jean.

BARBARA ANN MASSIE

Angkor—French Club 1, 2, 3; Glee Club 1, 2, 3; **Milestones** 3, 4, Business Editor 4; American Field Service 1, 2; Archery Varsity 3; Musical Accompanist for Chapel 1, 2, 3, 4. Barbara.

ROSE COLEMAN MILLER

Triad—Club Cheerleader 1; Junior Classical League 1; French Club 1, 2, 3, 4; Spanish Club 3, 4; Glee Club 2, 3; Science Club 1; **Milestones** 4; **Logos II** 2, 3; Student Council Activity Committee 3, 4; Cum Laude Society, National Correspondent 4; Peace Corps 1, 2, 3, 4, Vice-President 3, President 4; Table Tennis Varsity 3; 2nd place in city in National Spanish Exam level I, 3. Coleman.

MARY MARGARET MILLIS

Angkor—Club Cheerleader 1, 4; Junior Classical League 1, 2; French Club 2, 3, 4; Glee Club 1, 4; American Field Service 3, 4, Public Relations Chairman 4. Margaret.

BETTY LEE BRYAN MOREL

Triad—Sergeant-at-Arms 3, Athletic Manager 4; Junior Classical League 1, 2, 3, 4; Spanish Club 3, 4; Glee Club 1; Science Club 3, 4; Athletic Association Board 4; Sophomore Class Sergeant-at-Arms, Senior Class Sergeant-at-Arms. Betty.

NANCY ALICE NEIL

Triad—Junior Classical League 4; Spanish Club 3, 4; Art Club 4; Science Club 1; Freshman Class Sergeant-at-Arms. Nancy.

REBECCA THORNTON NELSON

Eccowasin—Club Cheerleader 1; French Club 3, 4, President 4; Glee Club 1, 2, Secretary 2; **Logos II** 4; Student Council Representative 2; Student Council Social Committee 4; Presidents' Council 3; Freshman Class Chaplain; Junior Class President. Becky.

CYNTHIA KAY OWEN

Ariston—Club Cheerleader 1; Junior Classical League 1, 2; Spanish Club 2, 3, 4; Science Club 3. Cindy.

PATRICIA ANN PARKER

Triad—Junior Classical League 1, 2; French Club 3, 4; Science Club 3, 4. Patricia.

LAURIE RUTH PAYNE

Angkor—French Club 1, 2, 3, 4, Secretary-Treasurer 4; Art Club 1, 2, 3, 4; American Field Service 3, 4. Laurie.

ELIZABETH LEE RANKIN

Eccowasin—Transfer Student 4. Previous activities: French Club 2, 3, Treasurer 2; Library Club 1; Service League 1; Math Club 2; National Honor Society. Betsy.

CELESTE MARIE REED

Triad—French Club 3, 4; Art Club 2; Senior Class Secretary. Celeste.

AMY LUCILLE RICH

Ariston—Club Cheerleader 1, 2; Junior Classical League 1, 2, 3; Spanish Club 3, 4; Glee Club 3, 4, Librarian 4; Science Club 3; American Field Service 1, 2; Class Cheerleader 1, 3; Junior Class Sergeant-at-Arms; Senior Class Sergeant-at-Arms. Amy.

FRANCES BREEN ROY

Eccowasin—Club Cheerleader 1, 3; Junior Classical League 1, 2, 3; Spanish Club 3, 4; Glee Club 2, 3, 4, Librarian 4; Science Club 1; Milestones 2; Logos II 4; Athletic Association Board 4, Vice-President 4; Red Cross 1; American Field Service 1, 2; Bowling Varsity 3; Tennis Varsity 1, 2, 3, 4, Fourth in District, Regional High School Tennis, 3. Frances.

MARTHA CLEMMONS SANDERS

Triad—Club Cheerleader 2, 3; Junior Classical League 2, 3; French Club 1, 2, 3, 4. Martha.

ANNA CHARLYNE SAVAGE

Ariston—Junior Classical League 1, 2; Drama Club 3; Science Club 3; American Field Service 3, 4. Charlyne.

BLAIR SCOVILLE

Angkor—Junior Classical League 1; French Club 4; Art Club 2; Penstaff 3, 4; Student Council Representative 3, 4; Student Council Activity Committee 3, 4, Chairman 4; Peace Corps 1. Blair.

MARCIA FIELDEN SEVERANCE

Triad—Club Cheerleader 1, 2, 3; Junior Classical League 1, 2; Spanish Club 3, 4; Glee Club 2; Science Club 3; Class Cheerleader 1, 2; School Cheerleader 1. Marcia.

ELIZABETH STEELE

Eccowasin—Club Cheerleader 1; French Club 4; Freshman Class Sergeant-at-Arms. Lilli.

MARGARET MARTIN STREET

Ariston—Club Cheerleader 1; Junior Classical League 1, 2, 3, 4; Class Cheerleader 1. Mardi.

SHELTON WILLIAMS SUMNER

Ariston—Club Cheerleader 1; Science Club 4; Logos II 4; Student-Faculty Committee 2; American Field Service 2, 3, 4; Hockey Varsity 3; Basketball Varsity 2; Senior Class Vice-President; Sophie Dobson Athletic Award 2. Shellie.

JANA DIANE TALBOT

Eccowasin—Junior Classical League 2, 3, 4; French Club 1, 2, 3, 4, Vice-President 4; Glee Club 1, 2, 3, 4, President 4; Art Club 1, 2; Penstaff 3, 4; American Field Service 1. Jana.

SALLY LAWRENCE TANNER

Triad—Club Cheerleader 1; Glee Club 1, 4; Logos II 3, 4; Student Council Representative 2; Cum Laude Society, Vice-President 4; Freshman Class Secretary; Sophie Dobson Academic Award 1, 2, 3; 3rd place in Regional Math Exam 3. Sally.

LAURIE RUTH THOMPSON

Triad—Club Cheerleader 1; Junior Classical League 1, 2, 3, 4; French Club 3, 4; Glee Club 1, 3, 4; Logos II 4; American Field Service 3. Laurie.

HEATHER ANNE THORNE

Angkor—Club Cheerleader 1; Junior Classical League 1, 2; Science Club 2, 4; American Field Service 4; Class Cheerleader 1, 2. Heather.

HOLLY ANN THORNE

Angkor—Club Cheerleader 1, President 4; Junior Classical League 1, 2; Glee Club 1, 2, 3, 4, Librarian 3; Student Council Representative 1; Student Council Activity Committee 3, 4; Presidents' Council 4; Track Varsity 2; Class Cheerleader 4; Sophomore Class Vice-President; Junior Class Chaplain; Representative to the Lady of the Hall 2. Holly.

LEE ANN THORNTON

Angkor—Transfer Student 2; Club Cheerleader 2; Junior Classical League 2; Art Club 2; Logos II 3, Art Editor 3; Student Council President 4; Student-Faculty Committee 4; Presidents' Council 4; American Field Service 2; Junior Class Vice-President; School Cheerleader 2; Representative to the Lady of the Hall 3; George Washington; Personality of the Month 2. Lee Ann.

CATHERINE CLARK TOSH

Triad—Club Cheerleader 1; French Club 1; Glee Club 1; Penstaff 2, 3, 4; Student-Faculty Committee 1; American Field Service 4; Class Cheerleader 2, 3, 4; Freshman Class Treasurer; Triad Homecoming Queen 4. Cathy.

ANNE ELIZABETH TULEY

Ariston—Junior Classical League 1; French Club 4; Glee Club 1, 2; Drama Club 2, 3; Science Club 1, 2; Milestones 2; Peace Corps 1, 2. Anne.

CURREY LYNN TURNER

Ariston—French Club 1, 2, 3; Art Club 1; Science Club 3, 4; Logos II 4; Student Council Representative 1; Athletic Association Board 2; Basketball Varsity 1, 2; Sophomore Class Athletic Manager 2; Sophie Dobson Athletic Award 1; Lynn Griffin Award. Currey.

CATHERINE JANE TYNE

Ariston—Club Cheerleader 1; Junior Classical League 1, 2; Spanish Club 2, 3; Drama Club 3, 4; Milestones 4; American Field Service 1, 2, 3, 4. Cathy.

DICKEY CATHERINE VAN EYS

Angkor—Junior Classical League 1; Drama Club 1, 2; Science Club 1, 2; Milestones 3, 4, Copy Editor 4; Cum Laude Society, Secretary 4; Peace Corps 1, 2, 3, 4, Secretary-Treasurer 3; Sophie Dobson Academic Award 3. Cathy.

SUSAN SCHUYLER WARD

Angkor—Club Cheerleader 3; French Club 2, 3, 4; Class Cheerleader 2, 3. Susie.

ELISE STEVENSON WRIGHT

Angkor—Junior Classical League 1; Spanish Club 2, 3, 4; Drama Club 1; Science Club 1; Milestones 4; Peace Corps 2. Lisa.



VIVE LE '74

THREE CONVENIENT LOCATIONS  
FRIENDLY, PERSONAL, SERVICE  
SPECIAL ORDERS HANDLED PROMPTLY

Hillsboro Village  
Belle Meade Plaza  
100 Oaks Shopping Center  
Phone 383-5520



Artistry of the Southwest



**MARICOPA TRADING CO.**

5437 Hwy. 100 Behind Baskin-Robbins 356-5377

## **BEAMAN BOTTLING COMPANY**

**Bottlers of**

Pepsi-Cola • Seven-Up • Orange-Crush

## **CHARLES ADAMS HARNESS SHOP**

1100 Eighth Avenue, S.

Phone 256-6644

NASHVILLE, TENNESSEE 37203

## **J. W. HUNT & SON**

**MEMORIALS**

NASHVILLE, TENNESSEE

members of

The American Institute

of

Commemorative Art

**Compliments**

**of a**

**Friend**

Compliments of

# WINTERS and KOONCE INC.

Air Conditioning — Heating

Roofing — Sheet Metal

Contracting

108 Fatherland

Nashville, TN.

EVERY NIGHT is GOOD TIME nite  
at  
**SHAKEY'S**  
Pizza Parlor and Ye Public House  
21 VARIETIES OF PIZZA  
"TAKE-OUT ORDERS"  
2035 RICHARD JONES RD.  
(GREEN HILLS) 383-2525  
2824 GALLATIN RD.  
(East Nashville) 227-2525

JOIN THE FUN!  
COME AS YOU ARE!

SHAKEY'S PIZZA

## Peterson Tool Company, Inc.

# BRODNAX JEWELERS

2113 Green Hills Village

Phone: 385-0960

Student Accounts Welcome

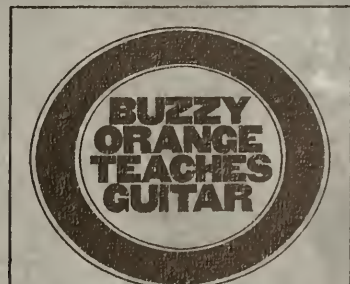

292-0334

# FLIP PITTS CARPET WAREHOUSE

423 Allied Drive

834-3174

## MOON TUXEDO RENTAL

BAVARIAN VILLAGE  
4004 HILLSBORO ROAD  
NASHVILLE, TENNESSEE 37215

383-8700 - OFFICE PHONE  
352-1158 - RESIDENCE PHONE

## The Game Store

Unusual gifts & toys from all over the world

100 Oaks Shopping Center

Nashville, Tennessee 37204

## GRIFFIN'S EXXON & TIRE CO.

4101 Hillsboro Rd.

Nashville, Tenn. 37215

Phone: 298-5545

## THE FABRIC HOUSE

PHONE  
298-5441

H. G. HILL SHOPPING CENTER  
4047 HILLSBORO ROAD  
NASHVILLE, TENNESSEE 37215

Drapery, Slipcover & Upholstery Materials, Trim & Hardware





Compliments of

Green Hills Market  
and  
Pharmacy

Compliments

of a  
Friend

Eccowasins  
are  
Best!



FASHIONABLE<sup>™</sup>  
shop

*Murray's*  
"HOUSE OF FASHION"

OPEN:  
MONDAY - THURSDAY - FRIDAY NITES



ECCOWAS IN  
REACH  
GREAT  
HEIGHTS!



Celeste

The Cumberland Chapter  
of the  
National Hemophilia  
Foundation

needs your support to teach  
parents and patients with  
hemophilia to be self supporting  
and independent

"WE ARE SO CLOSE AND YET SO FAR"

(Donated by a friend of the Chapter)

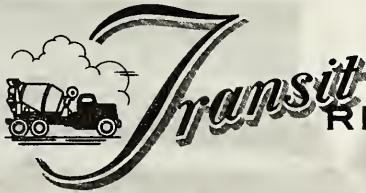
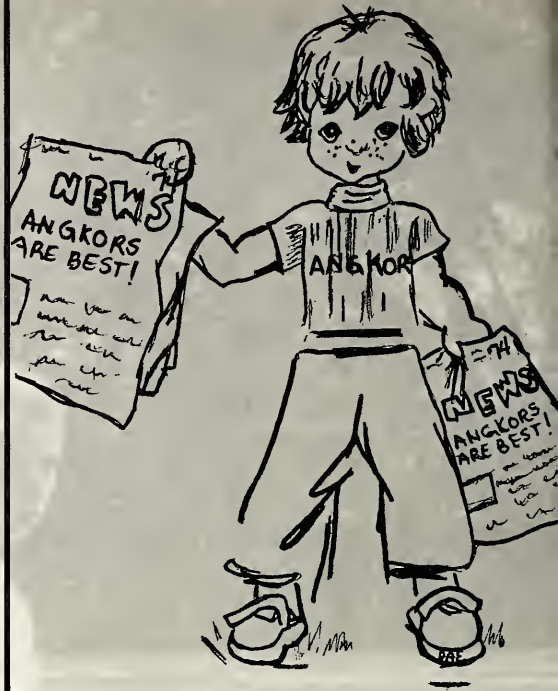

**READY-MIX, INC.**

*SPECIFICATION CONCRETE FOR ANY JOB*

2319 CRESTMOOR ROAD • P. O. BOX 5098  
NASHVILLE, TENNESSEE 37215  
PHONE 615/254-3591

**FORD-MUSGROVE  
DRUG COMPANY**  
THE REXALL STORE

352-6190

NASHVILLE, TENN.

5211 Harding Road

*Hillsboro Electric & Carpets*

Famous Name Carpets • Kitchen Aid Dishwashers  
Color Televisions

BOB YAFRATE

3917 Hillsboro Circle

Green Hills

Phone 297-1419

SALES & SERVICE

# LEE'S APOTHECARY

Antique & Estate  
*Jewelry*  
work  
DIFFERENT FROM  
ANY YOU HAVE  
EVER SEEN  
Belle Meade  
Plaza  
292-0101  
JEWELERS



## JENSEN Shoes

BELLE MEADE SHOPPING CENTER  
NASHVILLE, TENNESSEE 37205

Compliments of  
**Burrus Hardware & Gifts**  
Green Hills Village Mall



# Daffa Down

Green Hills  
Belle Meade



Triad  
is  
on  
top  
in  
all  
Sports!

d.e.b.



SHERI STATEN

  
modern bridal

Brides, Bridesmaids, Formals, and Cocktail Gowns

Bavarian Village  
Green Hills  
4004 Hillsboro Road  
Nashville, Tennessee 37215

Telephone 615 297-6504

## BELLE MEADE DRUGS INC

Harding Road at White Bridge Road

## BLANKENSHIP DRUGS INC.

2201 21st Ave. South  
4041 Hillsboro Road

## Melrose Camera Center

says

"Harpeth Hall does it to me again!"

2508 Franklin Rd.

383-8444

Congratulations, Seniors of '74!  
from

The Belmont  
Singers

STATEMENT

  
Coles & Waller  
JEWELERS  
519 UNION ST. • NASHVILLE • TENN.  
37219



# **Metropolitan Life Insurance Company**

*Doug Cabbage*

*Tom Kelley*

*Tom Jansing*

*254-6491*

# J. P. BROWN DRUGS



Triad  
outshines them all!

## Vacu-Maid of Tennessee, Inc.

BUILT-IN CENTRAL VACUUM SYSTEMS  
INDUSTRIAL • COMMERCIAL • RESIDENTIAL

2721 Westwood Ave.

Nashville, Tenn.

## BONANZA

### Sirloin Pit

2104 Abbott Martin Rd.

269-5092





# ANGKORS



# ARE ALL



# SMILES!

"Christopher Robin believes in me and I believe in the

Jophomore 00  
class 00"

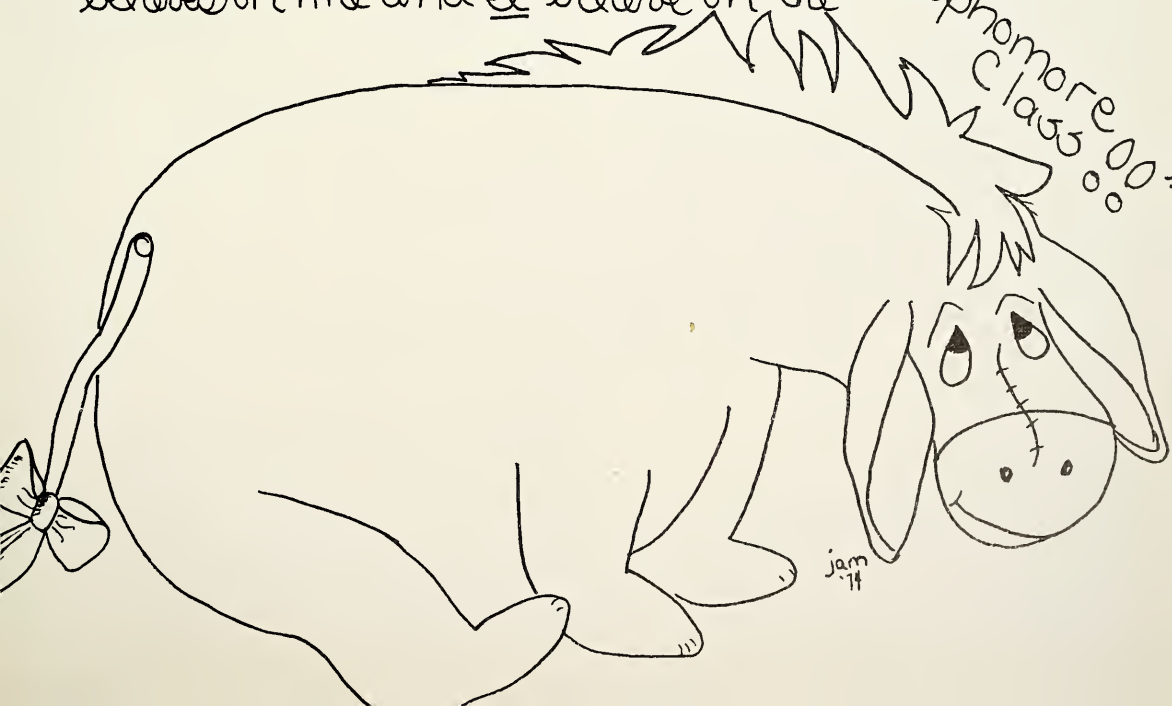



BARR  
STICKS  
OF & LIP PENCILS  
125

**MOON'S**

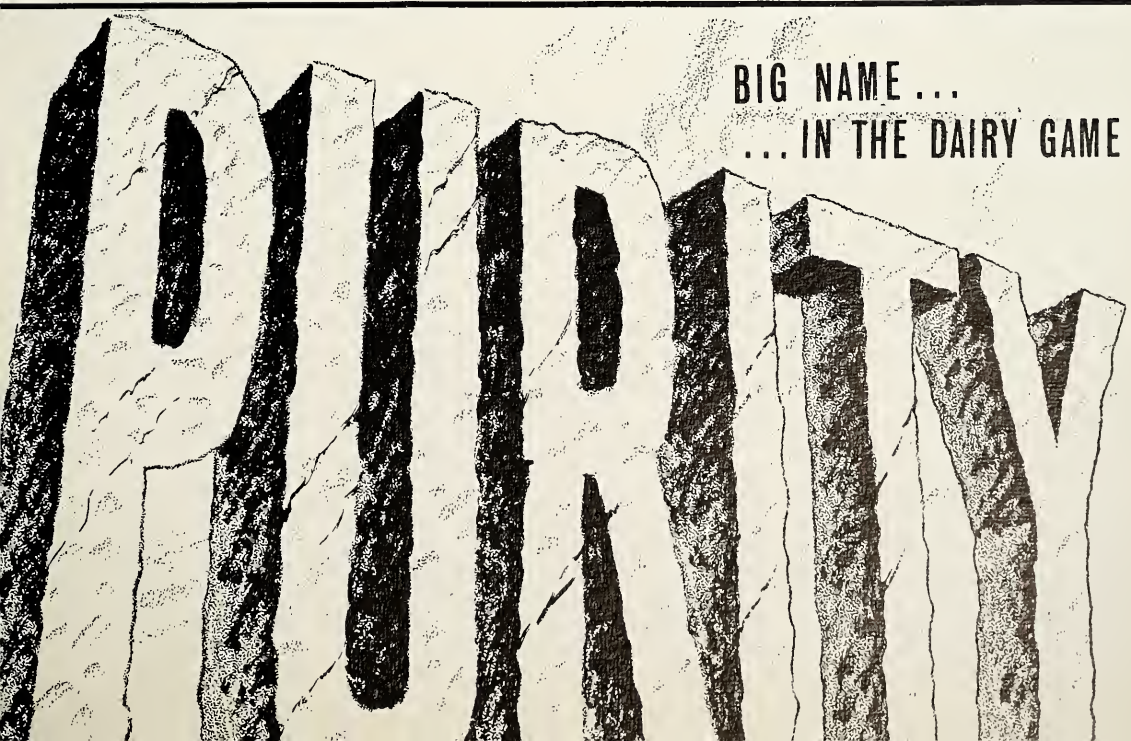

BIG NAME ...  
... IN THE DAIRY GAME

WHEN YOU THINK OF DIAMONDS THINK OF

E. J. SAIN JEWELRY CO.  
4049 HILLSBORO ROAD  
NASHVILLE, TENNESSEE

GEORGE T. SAIN

385-1212

**FLAMING  
STEER RESTAURANT**

Country Ham Breakfast and Dinner

Charcoal Steaks

Credit Cards Accepted

1904 West End Ave.

Compliments of

a

Fiend

Compliments of the

**CAPITAL CHEVROLET**

All Americans

Compliments of



*Sullivan's*

DISTINCTIVE

CAMPUS FASHIONS

IN

DRESS & CASUAL WEAR

*A New Face on Campus*

*Miss Sema Aygör*



*Portrait by*

**T**ogue  
Vehida Studio



## THANKS, MS. PENNY!

. . . for Friday morning chats, vertical pictures,  
and  $4\frac{5}{8}$  inches. —MA

. . . between you and my grammar book, I may  
have actually learned how to spell! —CvE

. . . for not being as grizzly as MA. —BAM

. . . for giving all of us your help and understand-  
ing. —CCMc

# *Autographs*



















