







Digitized by the Internet Archive
in 2010 with funding from
Lyrasis Members and Sloan Foundation

<http://www.archive.org/details/milestones1974harp>

MILESTONES 1974



HARPETH HALL SCHOOL NASHVILLE, TENNESSEE

MANAGING EDITOR
MARY ALICE HARBISON

PHOTOGRAPHY EDITOR
CARNEY McCREERY

COPY EDITOR
CATHY van EYS

BUSINESS MANAGER
BARBARA MASSIE

SPONSOR
PENELOPE MOUNTFORT



In one way or another, Harpeth Hall shapes the life of every individual who ever spends a portion of her time within its confines. Voluntarily or involuntarily, as Harpeth Hall becomes a part of you, so must you also become a part of Harpeth Hall. Having lived through all the moments of excitement, frustration, indecision, anger with the school and its people, and wishing to escape forever, one is ultimately faced with the decision that, in order to make the institution what one wants it to be, it is vital to take part, to speak out, to make a difference. To sit back and be passively absorbed into school life is never enough; one must find her own place where she can contribute best. Each year offers every girl the opportunities to take part, and it is our hope that **Milestones 1974** has captured a small view of your part in Harpeth Hall, and of its part in you.





When students take part in their classes, a learning experience becomes much more than an impersonal lecture. By explaining one's views, asking questions, and listening to other students as well as to the teacher, the student can find an exciting process instead of a mere acceptance of another's ideas. As a result the girl can question and become stronger in her own ideas and understanding.



There is no better way to relieve the frustrations that occur while sitting still than to move a little—or a lot. Pretend it's a teacher, pretend it's a student—a tennis ball will stand it all without a whimper. The athletic field allows plenty of room for screaming, and no one will object. Take the initiative and improve your body as well as your mind.



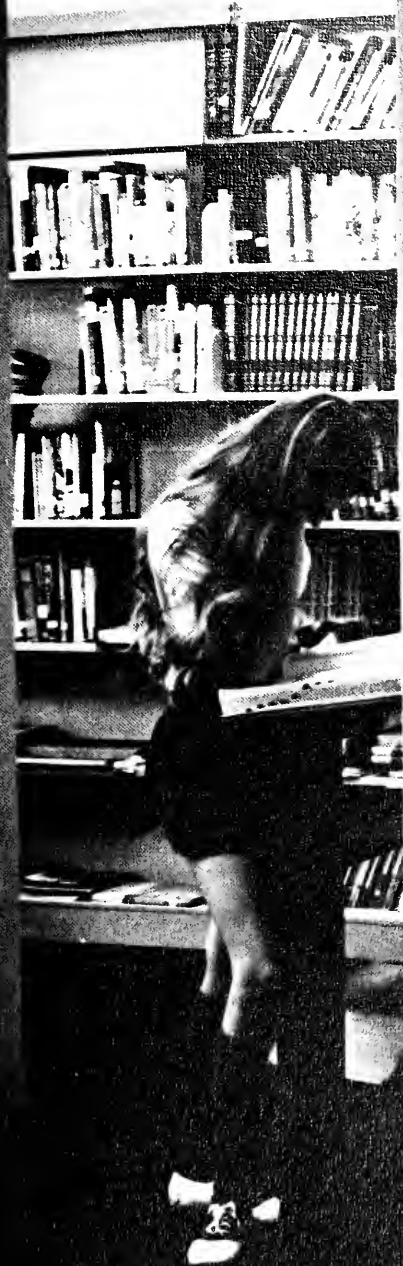

In classes, in sports, in student life, in independent study—the opportunities are here for any education a girl may choose. Personal initiative is the one factor that singularly determines what each will make of Harpeth Hall. In this year, the combination of activities that went on were as numerous as the students in every grade. No doubt, each girl has evolved her own viewpoint on the events of 1973-74. But by sharing our viewpoints and our minds, we produced a unique series of happenings that occupied one year of time.



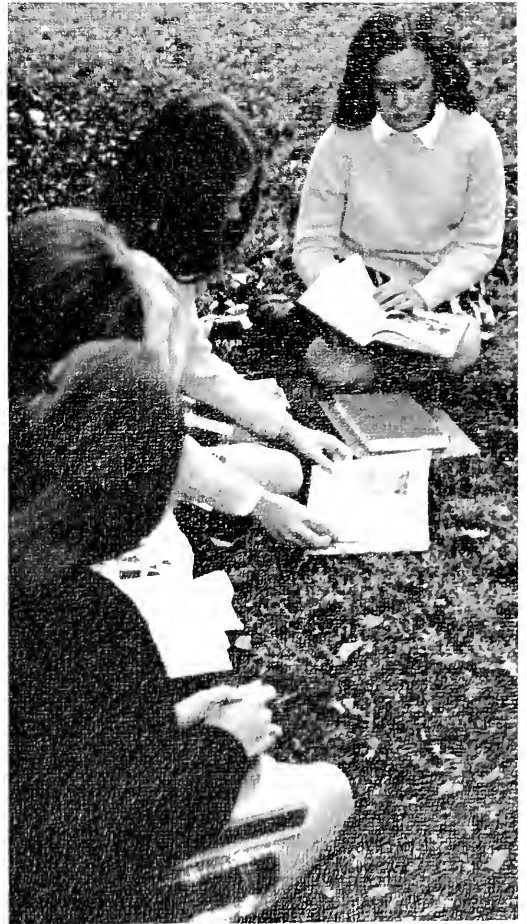
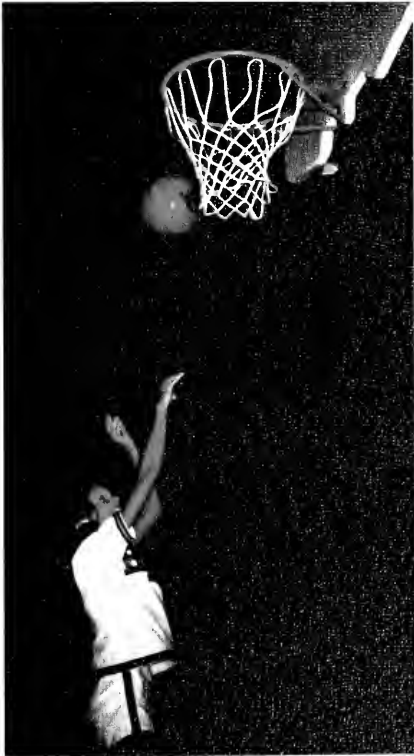



Here, in retrospect, is the year that we created.



dedication: the middle school

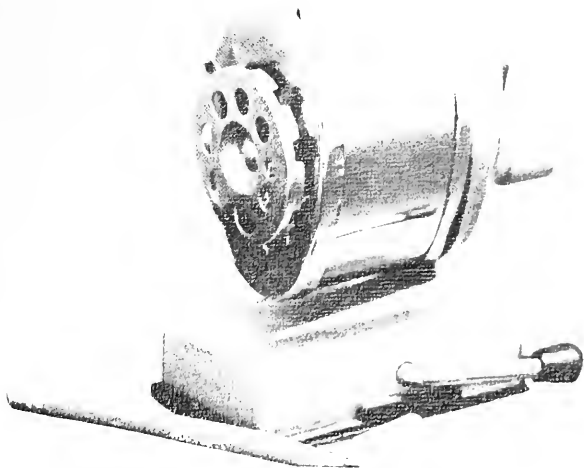

Beginnings. How many of us say, "If only I could start again," or "If I knew then what I know now . . ." But experience of the present is only earned by hard learning, by mistakes, occasionally by doing the right thing—all at the beginning. And ultimately, those inceptions turn out to be some of the most precious experiences of our lives. Some of us are lucky enough to have at our beginnings ones who already know enough to let us avoid certain mistakes. Most of us need all the support we can get to pull or be pushed through the outsets until we can judge, discriminate, learn, and live for ourselves. Many of us of the Class of 1974 were lucky enough to have that kind of beginning here at Harpeth Hall. So, it is for the years that we spent there, the learning that we did there, and the beginnings that we had there, that we dedicate **Milestones 1974** to every student and faculty member who ever has
or ever will be
a part of . . .



the middle school



MISS FESSEY

DIRECTOR OF THE MIDDLE SCHOOL

Polly Fessey is one of those people who are good to have around when one is beginning something—like an education. The caring that she does for each and every student at Harpeth Hall cannot be described on paper or captured "for posterity" in a yearbook; it is only best reflected in the influence that she has had on the lives of many people, throughout her career in Girl Scouting and throughout her subsequent years as Director of the Harpeth Hall Middle School. Whether she is writing evaluations, confirming class schedules, working with the Student Council, or addressing a graduating class, Miss Fessey makes her presence enthusiastically felt at Harpeth Hall. Because of her untiring devotion, the success of the Middle School has been so great in the past six years that new expansions are planned for the near future. As the school continues to grow and develop, its opportunities to profit from Miss Fessey's fine leadership will grow too.

MIDDLE SCHOOL

ENGLISH

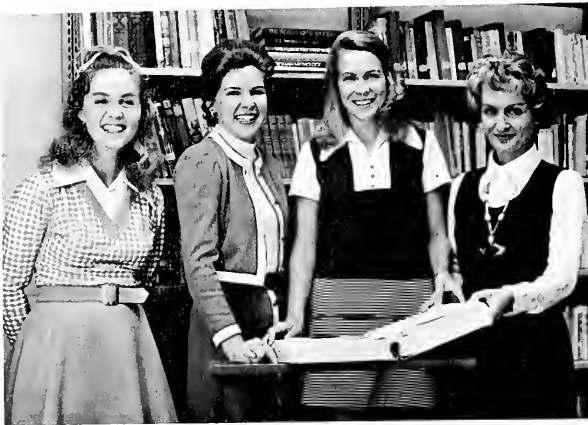

Mrs. Seay, Mrs. Carpenter, Mrs. Schell, Mrs. Nelson.

- Marietta Carpenter**
English. Sweet Briar College, B.A.
- Betty Nelson**
English. Ward-Belmont Junior College; Vanderbilt University, B.A.
- Mary Taylor Schell**
Reading. University of Kentucky, B.A.
- Lee Marshal Seay**
English. Hollins College, B.A.



Miss Thompson, Miss Hensley, Miss Ewing.

SOCIAL STUDIES

- Elinor Crawford Ewing**
Social Studies. Duke University, B.A.; George Peabody College for Teachers, M.A.
- Janet P. Hensley**
Ancient History. Randolph-Macon Woman's College, B.A.; University of North Carolina, M.A.T.
- Coby Thompson**
American History. George Peabody College for Teachers, B.S., M.A.



Mrs. Christiansen, Mrs. Ward.

FOREIGN LANGUAGES

- Nancy Christiansen**
French. Saint Olaf College, B.A. University of Aix-Marseille.
- Joyce Temple Ward**
Latin. Randolph-Macon Woman's College; George Peabody College for Teachers, B.A.

FACULTY

MATHEMATICS

Betty Curry Abernathy

Mathematics. George Peabody College for Teachers, B.A.

Laetitia Wenning Hardin

Mathematics. Vanderbilt University, B.A.

Jean Martha Hoover

Mathematics. Vanderbilt University, B.A.



Standing: Mrs. Hoover, Mrs. Abernathy, Mrs. Hardin. **Seated:** Mr. Comfort.

SCIENCE

John Comfort

Science, Mathematics. University of Colorado, B.A.

Peter Iano

Science. Polytechnic Institute of Brooklyn, B.E.E.; University of Pittsburgh, Ph.D.; Vanderbilt University.

Jesse Weaver Van Volkenburgh

Science. Saint Mary College, B.A.; Vanderbilt University; University of Tennessee; National Science Foundation Institute; George Peabody College for Teachers, M.A.

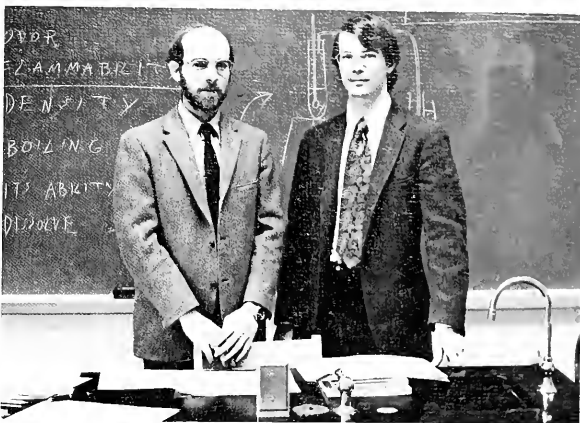

Dr. Iano (2nd semester teacher), Mr. Comfort. Not Pictured: Miss Van Volkenburgh.

STAFF

Adele Jones

Secretary. Vanderbilt University.

Nancy Reed

Study Hall Supervisor. Belmont College, A.A.
George Peabody College for Teachers, B.S.



Miss Jones, Miss Reed.

The members of the faculty of Harpeth Hall Middle School are "real people." However, this is not always apparent when six weeks tests and exams come along. The students need to remember that the teachers give tests to encourage the students to learn the material. With a closer look at the teachers, it can be seen that they are also fun-loving people; sometimes, they even manage to act like little kids. This is apparent at the faculty-student volleyball game. Who knows? Maybe the faculty has more fun in life than the students. If you haven't seen the teachers jumping up and down cheering at the class and club games, you have really missed something. The teachers are people too; they enjoy life without worrying about their image as teachers. Obviously, teachers with such exciting personalities have wonderful communication with the students.





EIGHTH GRADE

OFFICERS

PresidentCAROLINE VAN CLEAVE
Vice-PresidentMARY PHIL HAMILTON
SecretarySUZAN ROTH
TreasurerDANA BUTTREY
Sergeant-at-ArmsTORI STEVENSON
Activity CoordinatorBEVERLY BROWNING
SponsorMISS HENSLEY



The eighth grade class this year is the first to have completed three years in the Middle School as they were the first sixth grade to enter Harpeth Hall. This class has shown their enthusiasm constantly in daily life and even more at special events. As they move on to the Upper School, they fondly remember their past teachers and the events they have been through, but they are also looking forward to becoming a new part of the Upper School.



Front row: Miss Hensley, C. Van Cleave; **2d row:** M. P. Hamilton, T. Stevenson, B. Browning; **Top row:** S. Roth, D. Buttrey.



Amy Alderman
 Martha Boone
 Lanette Branch
 Val Cannon

Susan Beesley
 Margaret Bounds
 Erin Brewer
 Tamara Carter

Lori Bender
 Elizabeth Bourner
 Beverly Browning
 Emily Chiles

Lauren Berry
 Sally Bowers
 Dana Buttrey
 Marijo Cook

Janice Booker
 Lisa Bradley
 Elaine Callaway
 Missy Crump

EIGHTH GRADE



Denise Daniel
 Nancy Fessey
 Holly Hayes
 Laura Hollins

Cheri DeLay
 Scottie Fillebrown
 Hadley Hazlehurst
 Kelley Hoover

Allison Draper
 Carol Garrett
 Allison Heath
 JoAnna Jones

Nancy Evans
 Becky Gibbs
 Susan Hicks
 Sheri Klein

Deborah Ezell
 Mary Phil Hamilton
 Virginia Hollabaugh
 Barbara Lauderdale

EIGHTH GRADE



Max MacNulty
 Beverly Nicks
 Doro Phister
 Clara Roy

Judith McHenry
 Emme Norvell
 Lyssa Reeves
 Sharon Shockley

Kristie Mitchell
 Beth Nunnally
 Allison Regen
 Ingelein Smith

Georgianne Moran
 Kit Olker
 Rene Richardson
 Elizabeth Snell

Becky Newman
 Sarah Pardue
 Suzan Roth
 Melinda Stanfill

EIGHTH GRADE



Tori Stevenson
Tucker Turner
Lisa Ward
Carla Wolery

Susan Sullivan
Caroline Van Cleave
Val Ward
Laura Wood

Lisa Sunstead
Jeanne Voorhees
Amelia Webster
Julie Yates

Gwyn Thomas
Beth Wagster
Laurie, Williams
Beth Yeager

Leigh Traugher
Whit Wampler
Meredith Wills

EIGHTH GRADE



SEVENTH GRADE

OFFICERS

President	VICKI SWIFT
Vice-President	CAROL SMITH
Secretary	DEBBIE HOLMES
Treasurer	JENNIFER ORTH
Activity Coordinator	SUSAN BRADLEY
Sponsor	MRS. SEAY



Front row: M. Entrekin, S. Bradley;

2d row: D. Holmes, J. Orth, Mrs. Seay;

Top row: C. Smith, V. Swift.

The seventh grade this year has been making history. They are the first seventh grade class ever to win the annual seventh-eighth grade football game. They also adopted a boy in South America with the money they earned in an entertaining auction, at which they sold many interesting items such as "a coke with Mr. Comfort." Their sponsor Mrs. Seay has shown her talent in leading them. Again and again the Class of 1979 has shown its spirit, and they are certainly a credit to the Middle School.



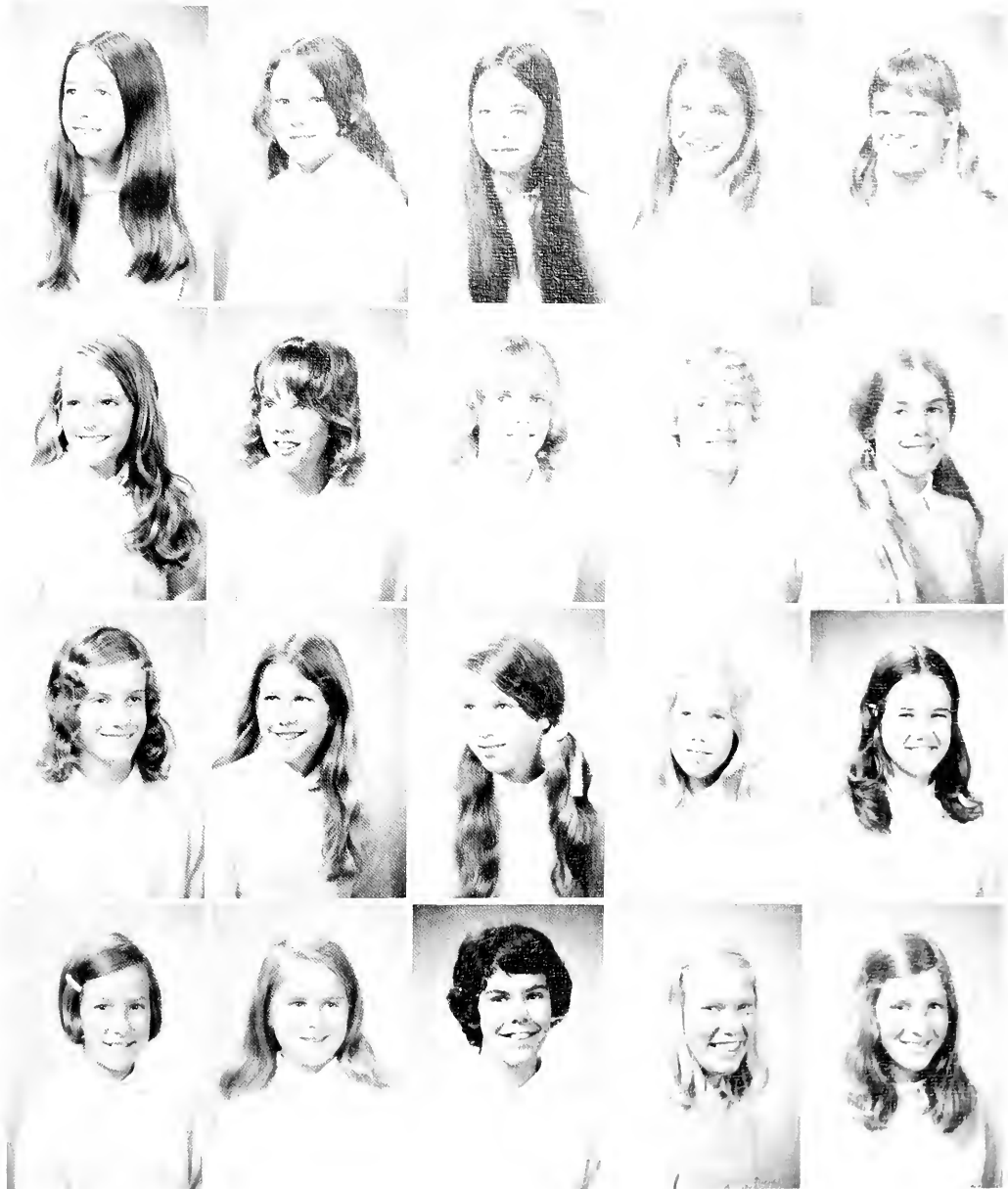

Betsy Bass
 Susan Bradley
 Kim Chickey
 Catherine Coke

Susie Bell
 Leslie Burton
 Laurie Chiles
 Adelaide Davis

Linda Bibb
 Lissa Burton
 Carro Coble
 Anne Davis

Julie Bishop
 Leslie Cain
 Heather Cochran
 Sara Dempsey

Beth Bowers
 Karen Chickey
 Jean Cochran
 Jennie Diefendorf

SEVENTH GRADE



Julie Dunn

Mary Entrekin

Martha Leigh Ferrell

Catherine Fleming

Kelly Ford

Maria Gerakios

Lori Goldman

Karen Gorham

Kay Graham

Susan Gregg

Anne Griffin

Jane Grote

Mary Addison Hackett

Kathy Haley

Grace Hall

Jeanne Harris

Lisa Hayes

Jennifer Herbert

Megan Herbert

Robin Hicks

SEVENTH GRADE



Becky Hinshaw
 Cindy Johnson
 Laurie Lipscomb
 Lee Murphy

Debbie Holmes
 Julie Johnson
 Lee Anne MacKenzie
 Kitty O'Neil

Martha Humphreys
 Faye Justice
 Jean McNeilly
 Jennifer Orth

Liz Jamison
 Sandra King
 Leslie McQuiddy
 Polly Phister

Bonnie Johnson
 Genevieve Knox
 Olivia Miller
 Britt Quillen

SEVENTH GRADE



Beth Richardson
 Patricia Settle
 Martha Stamps
 Stacy Wells

Kathy Rowland
 Carol Smith
 Emily Strickert
 Melanie White

Pam Saucier
 Rachel Smith
 Vicki Swift
 Dottie Whiteside

Elizabeth Scales
 Susan Spickard
 Sally Thompson
 Christie Williams

Allison Schaffner
 Lisa Staley
 Connie Travis
 Deb Wire

SEVENTH GRADE

SEVENTH GRADE



Babs Young

Cathy Young



SIXTH GRADE

CAPTAINS

Grayhounds

Co-Captains Edie Carrell
Dibrell Morford
Sponsors Mrs. Nelson
Mrs. Schell

Greenie Meanies

Co-Captains Tracey Aldred
Beth Ely
Sponsors Mr. Comfort
Miss Ewing



T. Aldred, C. Wood (Grayhound Secretary); M. Sperry (Greenie Meanie Secretary); D. Morford. **Not Pictured:** E. Carrell, B. Ely.

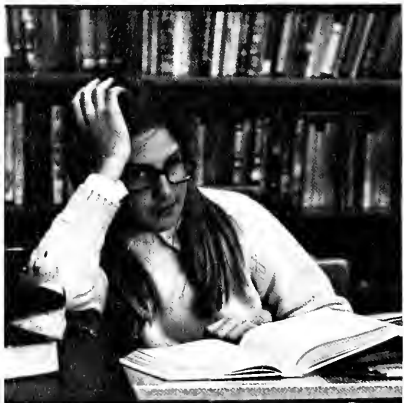

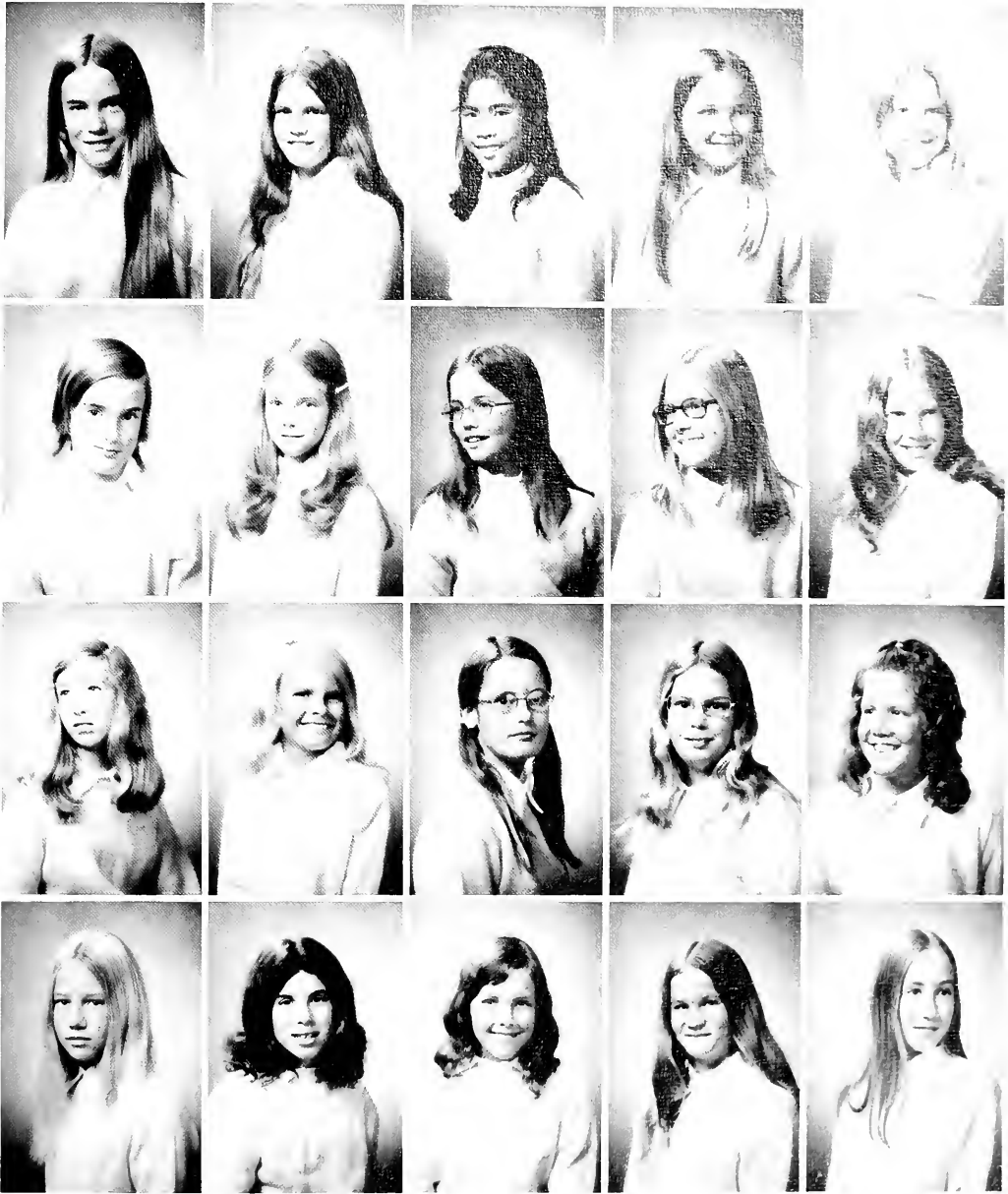

Andrea Alcorn
 Amanda Berry
 Patti Davis
 Marilyn Gilliam

Tracey Aldred
 Cathy Calton
 Dawn Dunning
 Tracy Goldman

Norda Aquila
 Edie Carell
 Beth Ely
 Nancy Graves

Dorothy Baird
 Fontaine Carpenter
 Elizabeth Fields
 Katie Groos

Susanne Bass
 Amy Cowan
 Sara Franklin
 Dee Ann Harris

SIXTH GRADE



Sarah Harton

Jan Hobby

Elizabeth Merritt

Heather Muller

Abigail Hazlehurst

Christine Holt

Liz Miller

Elizabeth Oman

Susan Herbert

Vickie Irwin

Allison Mills

Linda Peterson

Mandy Herrin

Maurya Kilroy

Dibrell Morford

Susan Pettit

Carroll Hinshaw

Betsy Mabry

Cindy Morrissey

Ellen Petty

SIXTH GRADE



Lisa Rudolph

Misty Sperry

Mary Strayhorn

Angela Posey
Patricia Thomas

Susan Ross
Catherine Wood

The sixth grade has a party at Christmas and Valentine's Day. Each homeroom has one.

Instead of clubs we have teams, "Greenie Meanies" and "Grayhounds." Sometimes we have competition in various skills, such as spelling, math, and kickball.

An annual bake sale is given for a charity —Easter Seal at Easter or the Heart Fund during Valentine's. At Christmas we have a service project for the needy. At least one field trip is taken annually. In the sixth grade we have fun!

by Misty Sperry

SIXTH GRADE

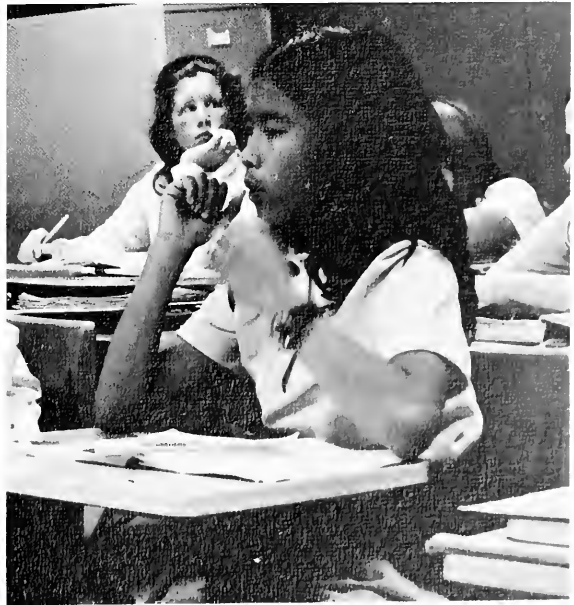



OFFICERS

PresidentKRISTIE MITCHELL
 Vice-PresidentBEVERLY BROWNING
 TreasurerLISA BRADLEY
 Activity CoordinatorINGELEIN SMITH
 SecretaryJENNIE DIEFENDORF

ANGKOR

Front row: D. Wire, I. Smith, L. Bradley, K. Mitchell, B. Browning, J. Diefendorf. 2d row: L. McQuiddy, C. Young, S. King, V. Swift, L. Goldman, S. Wells, Karen Chickey, A. Griffin, M. Entrekin, K. Olker, L. Branch. 3d row: L. Williams, J. Orth, K. Graham, J. Bishop, Kim Chickey, A. Davis, C. Fleming, J. Dunn, M. White, M. Gerakios, H. Hazlehurst, L. Wood. 4th row: Mrs. Hoover, C. Wolery, L. Murphy, E. Brewer, J. Booker, L. Berry, L. Bibb, K. Hoover, G. Thomas, D. Ezell, L. Ward, D. Daniel.



OFFICERS

PresidentEMME NORVELL
 Vice-PresidentMARY PHIL HAMILTON
 TreasurerMARGARET BOUNDS
 Activity CoordinatorALLISON HEATH
 SecretaryLIZ JAMISON

ARISTON

Front row: C. Smith, A. Heath, E. Norvell, M. P. Hamilton, M. Bounds, L. Jamison. 2d row: C. DeLay, S. Bowers, S. Gregg, P. Settle, S. Bradley, B. Bass, P. Saucier, R. Richardson, C. Williams, K. O'Neil, C. Coke, K. Gorham, B. Bowers, R. Smith. 3d row: E. Chiles, C. Garrett, L. Sunstead, S. Klein, E. Bourner, N. Evans, E. Scales, S. Bell, B. Richardson, L. Chiles, A. Webster. 4th row: V. Cannon, B. Gibbs, A. Alderman, V. Ward, C. Travis, S. Spickard, A. Davis, V. Hollabaugh, L. Staley, L. Bender, Miss Reed.



OFFICERS

PresidentLEIGH TRAUGHBER
 Vice-PresidentJOANNA JONES
 TreasurerBECKY NEWMAN
 Activity CoordinatorDORO PHISTER
 SecretaryLAURIE LIPSCOMB

ECCOWASIN

Front row: B. Newman, D. Phister, J. Jones, L. Traugher, L. Lipscomb, B. Young. **2d row:** B. Hinshaw, K. Ford, S. Hicks, G. Moran, B. Johnson, L. MacKenzie, G. Knox, K. Rowland, R. Hicks, M. Boone. **3d row:** S. Fillebrown, M. Humphreys, J. Johnson, S. Dempsey, P. Phister, H. Cochran, M. Ferrell, B. Nicks, B. Lauderdale, M. Stamps, J. Grote, N. Fessey. **4th row:** C. Roy, Leslie Burton, Lissa Burton, M. Stanfill, E. Callaway, M. Crump, J. Veorhees, S. Sullivan, L. Hollins, S. Roth, G. Hall.



OFFICERS

PresidentBETH YEAGER
 Vice-PresidentSARAH PARDUE
 TreasurerALLISON DRAPER
 Activity Coordinator.....CAROLINE VAN CLEAVE
 SecretaryJENNIFER HERBERT

TRIAD

Front row: M. Herbert, D. Holmes, J. Herbert, J. Cochian, B. Yeager, A. Draper, S. Pardue, C. Van Cleave, H. Hayes, F. Justice. **2d row:** L. Reeves, K. Haley, E. Strickert, W. Wampler, B. Quillen, J. McHenry, S. Spickard, D. Whiteside, O. Miller, J. McNeilly, L. Hayes. **3d row:** J. Harris, T. Turner, B. Nunnally, A. Schaffner, M. MacNulty, D. Butrey, T. Stevenson, M. Wills, A. Regen, J. Yates, Mrs. Carpenter. **4th row:** C. Coble, S. Thompson, M. Hackett, T. Carter, S. Beesley, L. Cain, M. Cook, S. Shockley, E. Snoll



GRAYHOUNDS

Front row: H. Muller, A. Posey, L. Miller, M. Herrin, D. Morford, S. Pettit, A. Mills, S. Herbert, D. Dunning. **Middle row:** L. Peterson, C. Holt, K. Wood, C. Hinshaw, E. Petty, S. Ross, V. Irwin, E. Carrell, E. Fields. **Back row:** Mrs. Nelson, M. Gilliam, E. Merritt, S. Bass, S. Franklin, L. Rudolph, Mrs. Schell.



GREENIE MEANIES

Front row: Mr. Comfort, C. Calton, D. Baird, N. Aquila, M. Sperry, T. Aldred, C. Morrissey, A. Hazlehurst, A. Cowan. **Middle row:** F. Carpenter, K. Groos, B. Mabry, N. Graves, E. Oman, M. Strayhorn, P. Davis, T. Geldman, M. Kilroy. **Back row:** Miss Ewing, P. Thomas, D. Harris, J. Hobby, S. Harton, B. Ely, A. Alcorn.



Front row: J. Harris, S. Gregg, E. Chiles, K. Groos, A. Alcorn. **Back row:** M. White, O. Miller, M. MacNulty, I. Smith, E. Bourner, D. Phister, N. Aquila.

MIDDLE SCHOOL COUNCIL

OFFICERS

PresidentDEBORAH EZELL
 Vice-PresidentSHARON SHOCKLEY
 Secretary-TreasurerHEATHER COCHRAN
 SponsorMISS FESSEY

Setting up rules, enforcing them, modifying regulations, and listening to suggestions and complaints are the main functions of the Middle School Student Council. This group of hard-working girls undertakes projects and special jobs which they handle well; for example, they sponsor the annual Grandmothers' Tea. The accomplishments of the Student Council can be seen through the increased cooperation of the Middle School students and through the overall improvements in student government.

MEMBERS

Andrea Alcorn	Jeanne Harris
Norda Aquila	Max MacNulty
Elizabeth Bourner	Olivia Miller
Emily Chiles	Doro Phister
Susan Gregg	Ingelein Smith
Katie Groos	Melanie White



D. Ezell, Miss Fessey, H. Cochran, S. Shockley.

MIDDLE SCHOOL CHAPEL STEERING COMMITTEE

Every Tuesday, the entire student body of the Middle School heads for the auditorium to spend an enjoyable half-hour listening to a speaker selected by the Middle School Chapel Steering Committee. This hard-working group meets each week to plan the programs and to insure their variety in content and style. The committee is sponsored by Miss Van Volkenburgh and Miss Thompson, and they, together with the committee, present an inspiring program which is appreciated immensely by the students and teachers of the Middle School.



First row: N. Evans, S. Bowers, C. DeLay. **Second row:** G. Thomas, B. Nicks, A. Alderman, C. Garrett. **Third row:** A. Regen, Miss Thompson, L. Ward.





The Class of '74 is unique in that it is the first graduating class to have experienced the Middle School. Since no one knew what to expect during those uncertain first two years, we set our own traditions, many of which are still continued. Perhaps the more memorable of our activities are not continued; for example, our lunch boycott ended in disaster when the teachers "persuaded" the students to descend to the cafeteria. There was also the morning when we took NEDT tests, and afterwards the sewer broke from overuse. Confusion also occurred during a bomb scare and during the near explosion of a heating system. However, there were good moments too, and many of them, from which the Senior class and succeeding classes have profited immensely!



taking part in the upper school

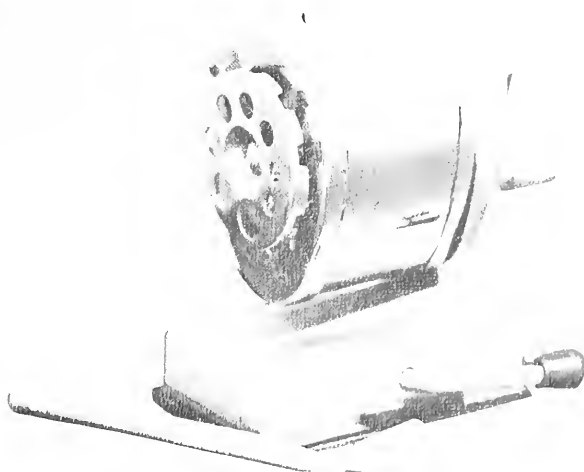

There is always a section within an annual for pictures of the faculty and students. This section, although it often seems like a sea of faces, actually gives every member of the school her own distinction. The expressions on the faces of the girls tell people something about that person (although it's true that the expressions are not always right. But if that is the case, it is interesting to compare the class pictures with the snaps). The faculty of the school is shown in a dignified manner in this section—it's funny how different they often look in the other sections of the annual. The Upper School division is a section meant to show each student and member of the faculty individually—this section combined with the rest of the annual makes MILESTONES complete.



MISS McMURRY

HEADMISTRESS

Each year someone on the MILESTONES staff tries to think of something "original" to say about Miss McMurry, and each year her copy is the one everyone struggles with. Not because she is hard to write about, but because everyone already knows Miss McMurry so well, and everyone already is so aware of her immense personal contribution to Harpeth Hall that there is little left to be said in words. Perhaps that in itself is a credit to "Sam," because it illustrates what close contact and familiarity she has with the students. Miss McMurry in and of herself is "original" — who else do you know whose dog that eats cottage cheese for breakfast? Harpeth Hall reveres, respects, and admires Miss McMurry—and we're just glad she's around.

FACULTY AND STAFF



MR. MINTON
DEAN OF THE UPPER SCHOOL

Who's that handsome figure in the day-glow bow ties? Why, it's Mr. Minton, the Dean of the Upper School. Hidden in the back of Souby Hall in his office, he is a warehouse of ideas and projects, the sponsor of the Student Council, an active participant in the Student-Faculty Committee, and the mastermind of Winterim. Even before the leaves have fallen, Mr. Minton is working on Winterim plans. He shows his great concern and enthusiasm about the school in other ways too. Always present at class, club, and school games, the greatest honeybear of them all cheers the girls on, the infallible Mr. Minton.



MS. PENNY
COUNSELOR

If by chance you happen to bump into a tall, cheerful person on campus coming from Souby Hall, it's most likely to be Ms. Penny. She is the "guiding force" of MILESTONES—keeping it in one piece and giving it frequent helpful hints; she is seen with her camera looking for any possible annual picture. Ms. Penny really has the school spirit—college spirit, that is, for she is the one on whom every Senior depends to find the right college. She is wise, helpful, and cheerful—and this combination makes a very remarkable person.

SOCIAL STUDIES

Dorothea Griffin

History, Mathematics. University of Iowa, B.A.; University of Minnesota; National Science Foundation Institute of Astronomy, Eau Claire State College; National Science Foundation Institute of Mathematics, George Peabody College for Teachers.

Virginia Jean Osborn

Philosophy. Florida Southern College; University of Tennessee, B.A., M.A.

Katherine B. Oser

History. Smith College, B.A.; Baylor University, M.A.

Violet Jane Watkins

History. Agnes Scott College, B.A.; Vanderbilt University, M.A.



Mrs. Oser, Miss Watkins, Miss Osborn, Mrs. Griffin.

ENGLISH

Martha Gregory

Librarian. University of Alabama, B.S., B.A.; George Peabody College for Teachers, M.A.; University of Chicago.

Mary Lee Mathews Manier

Librarian. Vanderbilt University, B.A.; George Peabody College for Teachers, M.L.S.

Penelope Lee Neale

English. Northwestern University, B.A.; Middlebury College, M.A.

Genella Nye Olker

Librarian. Ward-Belmont College; Wesleyan College, B.A.; George Peabody College for Teachers, M.L.S. in progress.

Martha Odle Overholser

English. Vanderbilt University, B.A.; George Peabody College for Teachers, M.A., Ph.D.; University of Geneva, Switzerland.

Sarah Ann Frost Stamps

English. Vanderbilt University, B.A.; Columbia University, M.A.; George Peabody College for Teachers.

Joan Metz Watterfield

English. Vanderbilt University; University of North Carolina, B.A.; George Peabody College for Teachers.

Suzanne Wooten

English. Newton C.S.H., B.A.; Georgetown University, M.A.; Vanderbilt University, Ph.D. in progress.

Mrs. Wooten, Mrs. Neale, Mrs. Stamps, Mrs. Watterfield, Mrs. Overholser, Mrs. Billings, Mrs. Manier. **Not Pictured:** Mrs. Olker, Mrs. Gregory.



ART, SPEECH AND GLEE CLUB

Jane D. Gilbert

Accompanist. University of Minnesota, B.A.

Betty Partee

Art. Murray State Teachers College, A.B.; George Peabody College for Teachers, M.A.

Elizabeth Williams

Speech. Stephens College, A.A.; Northwestern University, B.S.

Gail Wolery

Glee Club, Music. Stephens College, A.A.; George Peabody College, B.S.

Leigh E. Zerfloss

Art History and Art. Vanderbilt University, B.A.; George Peabody College for Teachers; University of Tennessee.



Mrs. Wolery, Mrs. Partee, Miss Zerfloss, Mrs. Williams. **Not Pictured:** Mrs. Gilbert.

Mrs. Noel, Mrs. Davis, Miss Webster, Miss Chadwell, Mrs. Moran.



PHYSICAL EDUCATION

Patty Litton Chadwell

Physical Education. Ward-Belmont Junior College; George Peabody College for Teachers, B.S., M.A.

Dugan Davis

Physical Education. University of Chattanooga, B.A.

Patsy N. Moran

Physical Education, Hygiene. Ward-Belmont Junior College; George Peabody College for Teachers, B.S., M.A.

Emily Noel

Dance. Vanderbilt University, B.A.

Susan Litton Webster

Physical Education, First Aid. Tennessee Technological University, B.S.; Western Illinois University, M.S.

LANGUAGES

Susan Billings

Spanish, English. Vanderbilt University, A.B., M.A.

Barbara Carden

French. Oberlin College, B.A.; Indiana University, M.A.

Ella Puryear Mims

French. Vanderbilt University, B.A.; Columbia University, M.A.; George Peabody College for Teachers; University of Rome, Italy; The Sorbonne, Paris.

Lenore M. Nelson

French. Hood College, B.A.; Emory University; L'Universite de Strasbourg; The Sorbonne, Paris; E.P.D.A. Language Teachers Institute in France; University of Massachusetts.

Margaret Henry Ottarson

Latin. Randolph-Macon Woman's College, B.A.; University of Rome, Italy, M.A.; The American British, Italian, and French Academies, Athens, Greece; The Sorbonne, Paris; Vanderbilt University.

German A. Pavia

Spanish. George Peabody College for Teachers, B.A., M.A.; Vanderbilt University.



Seated: Mrs. Billings, Mr. Pavia, Mrs. Ottarson. **Standing:** Mrs. Carden, Miss Mims, Mrs. Nelson.

Mrs. Moats, Miss Parker, Mrs. McLean, Mrs. Van Cleemput, Mrs. Nichols.

STAFF

Lucile D. McLean

Business Manager, Typing.

Victoria M. Moats

Secretary. University of Oklahoma; Tulane University.

Polly J. Nichols

Director of Alumnae. Radcliffe College, B.A.

Kay L. Parker

Secretary. University of Tennessee.

Germaine Van Cleemput

Study Hall Supervisor. International Institute; University of Tennessee.



MATHEMATICS

Jeannette S. Andrews

Mathematics. North Carolina State University, B.S.; Tufts University; George Peabody College for Teachers.

Elizabeth C. Emerson

Mathematics. Middle Tennessee State University, B.S.

Carol Chambers Oxley

Mathematics. Union University, B.S.; Vanderbilt University, M.S.

Kathy L. Powell

Mathematics. Austin Peay State University, B.A.



Miss Powell, Mrs. Andrews, Mrs. Oxley, Mrs. Emerson.



Mrs. Dale, Mrs. Malone, Miss Felkel, Dr. Cundiff, Mrs. Pennington.

SCIENCE

Susan Copas Cundiff

Biology, Physiology. Vanderbilt University, B.A., Ph.D.

Marjorie Shaffer Dale

Psychology. Vanderbilt University, B.A.

Carolyn Margaret Felkel

Biology. Coker College, A.B.; Vanderbilt University, M.A.; Gulf Research Lab; National Science Foundation Institute, University of New Mexico.

Betsy Bugg Malone

Introductory Physical Science. Vanderbilt University, B.A.

Phyllis Thorp Pennington

Chemistry, Physiology. Skidmore College, B.A.; Vassar College, M.A.; Scarritt College, C.E.C.; Vanderbilt University.



CAFETERIA

Lunch, the one time of day that everyone looks forward to, depends on the people who prepare it each day. The cafeteria staff is always waiting at 11:50 when the mob comes storming in. It is they we have to thank for preventing us from slimming down too much!! How would the students of Harpeth Hall make it through the day without the cafeteria staff to prepare our lunch for us?

Joyce Szabo, Kathy Wilson, Lucy Reese.

Kneeling: Magdalene Dyer, Ida Hawkins. **Standing:** Alma Wilson, Josephine Davis, Charles Witherspoon, Driver Joslin, Clara Campbell.

MAINTENANCE

Remember that piece of paper you threw on the floor in study hall? It wasn't there for long, because after school each day the maintenance staff is hard at work keeping our classrooms clean. Can you imagine how dirty the school would be if our helpful staff wasn't here to clean up after us? And you wouldn't escape that dull class by looking out of the windows if the school grounds were not kept up. All the credit for making sure our buildings and their grounds are in beautiful shape belongs to the maintenance staff.







CLASS OF 1974

OFFICERS

President	LYNN FARRAR
Vice-President	SHELLIE SUMNER
Secretary	CELESTE REED
Treasurer	GAYLE DUNN
Athletic Manager	ELLEN FILLEBROWN
Chaplain	LUCIE FLAUTT
Sergeants-at-Arms	BETTY MOREL AMY RICH
Sponsor	MISS WEBSTER

Live! The Seniors opened this year with this dynamic goal—to live. With Miss Webster pointing the direction and Lynn leading the way, how can we fail to reach this goal? Working and playing together, especially in the Senior House, we have learned to understand and accept our differences and our likenesses. We can now love each other for what we are. We learn through our experiences with people to appreciate the opportunities that we have been given over the years. As we graduate and leave for college, we realize that we will never have these times again, so we must live!



1st Column: L. Farrar, C. Reed, B. Morel, E. Fillebrown, **2nd Column:** S. Sumner, Miss Webster, L. Flautt, A. Rich, G. Dunn.

SEMA

Who's the smiling, cheerful, and outgoing girl with the thick Turkish accent? That's Sema! This year we have been extremely fortunate to have such a fabulous AFS exchange student with us. Sema's American sister is Margaret Millis (along with about 350 other girls who really adore her). Sema has given us the opportunity to learn about another culture, and it is a great experience just to get to know her as an individual. One has to be really brave to face a school full of strangers as well as a completely different and unique lifestyle. Through Sema we have learned a little more that people everywhere can give, share, love, and understand.



CLASS OF 1974

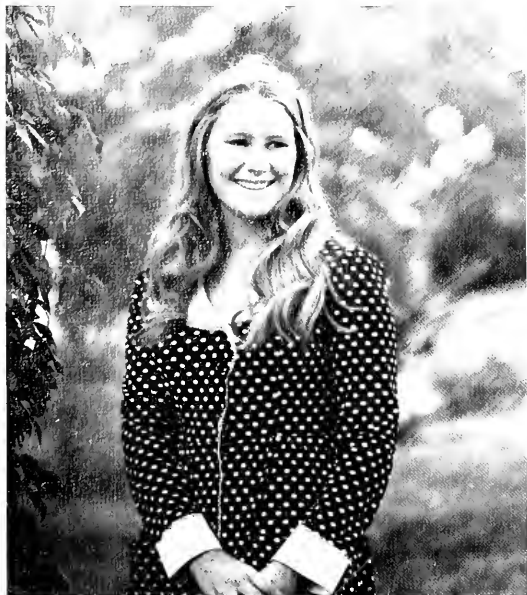

Donna
Donna Leigh Allen



JeNan
JeNan Austin



Sema
Sema Ayyör



Tina
Bettina Lee Ballow

CLASS OF 1974



Mary Susan
Mary Susan Berry



Susie
Susan Wade Berry



Betsy
Grace Elizabeth Billips



Kathy
Katherine Tarkington Bolster

CLASS OF 1974



Mary Catherine
Mary Catherine Bradshaw



Jennye
Jennye Dale Burrus



Anne
Anne Litton Bym



Evalina
Evalina Casey Cheadle

CLASS OF 1974



Karin
Karin Dale Coble



Lori
Lori Nicoll Comer



Barbara
Barbara Ann Couch



Adell
Emily Adell Crowe

CLASS OF 1974



Ellen
Ellen Ransom Daugherty



Beth
Elizabeth Bond Davis



Cora
Cora Sophia Dobson



Gayle
Donna Gayle Dunn

CLASS OF 1974

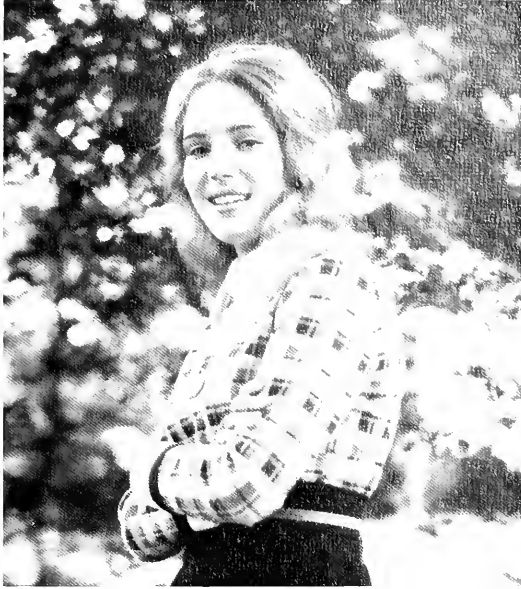

Elizabeth
Elizabeth Warfield Earthman



Lynn
Lynn Anne Farrar



Evelyn
Evelyn Duncan Farris



Ellen
Ellen Culbert Fillebrown

CLASS OF 1974



Lucie
Lucille Oliver Flautt



Joanie
Joan Clarke Gallivan



Sudy
Susan Anderson Gibson



Mary Eleanor
Mary Eleanor Grote

CLASS OF 1974



Amy
Amy Theresa Hall



Julie
Julie Sutton Hancock



Mary Alice
Mary Alice Harbison



Helen
Helen Bacon Harlin

CLASS OF 1974



Anita
Usie Anita Harrell

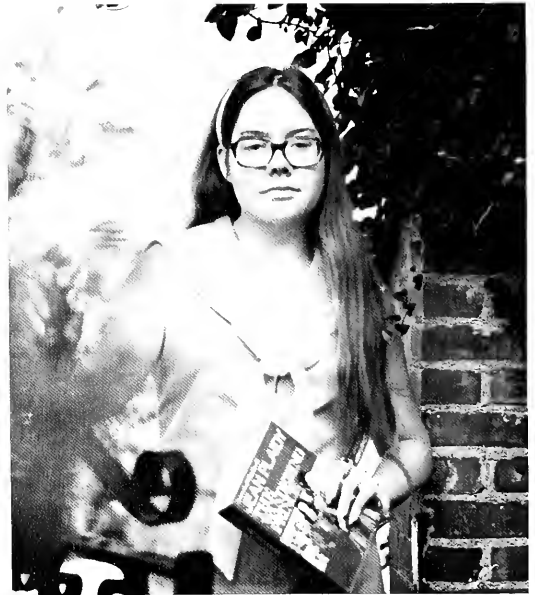

Patricia
Patricia Harrison



Mary Young
Mary Young Haymore

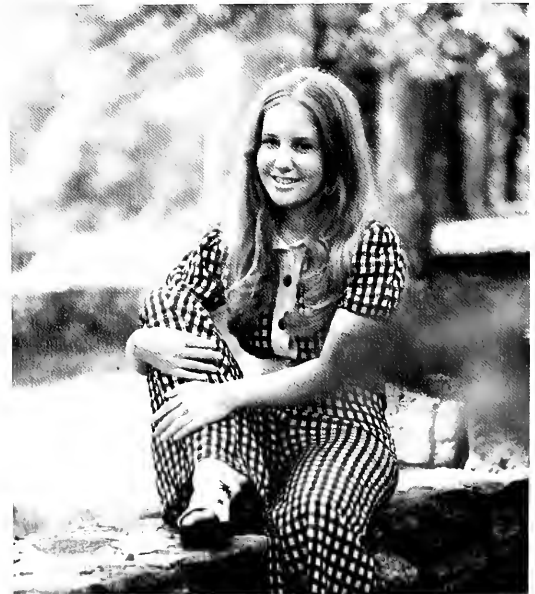

Cheryl
Cheryl Lynn Hickey

CLASS OF 1974



Marjorie
Marjorie Whittemore Jones



Sarah
Sarah Elizabeth Lashlee



Camille
Camille Barton Lochte



Susan
Susan Willard McCarley

CLASS OF 1974



Carney
Cathy Carney McCreery



Jean
Jean Ellen Macmillan



Barbara
Barbara Ann Massie



Coleman
Rose Coleman Miller

CLASS OF 1974



Margaret
Mary Margaret Millis



Betty
Betty Lee Bryan Morel



Nancy
Nancy Alice Neil



Becky
Rebecca Thornton Nelson

CLASS OF 1974



Cindy
Cynthia Kay Owen



Patricia
Patricia Ann Parker



Laurie
Laurie Ruth Payne



Betsy
Elizabeth Rankin

CLASS OF 1974



Celeste
Celeste Marie Reed



Amy
Amy Lucille Rich



Frances
Frances Breen Roy



Martha
Martha Clemmons Sanders

CLASS OF 1974



Charlyne
Anna Charlyne Savage



Blair
Blair Scoville



Marcia
Marcia Fielden Severance



Lilli
Elizabeth Steele

CLASS OF 1974



Mardi
Margaret Martin Street



Shellie
Shelton Williams Sumner



Jana
Jana Diane Talbot



Sally
Sally Lawrence Tanner

CLASS OF 1974



Laurie
Laurie Ruth Thompson



Heather
Heather Anne Thorne



Holly
Holly Ann Thorne



Lee Ann
Lee Ann Thornton

CLASS OF 1974



Cathy
Catherine Clark Tosh



Anne
Anne Elizabeth Tuley



Currey
Currey Lynn Turner



Cathy
Catherine Jane Tyne

CLASS OF 1974



Cathy
Dickey Catherine van Eys



Susie
Susan Schuyler Ward



Lisa
Elise Stevenson Wright

JUNIOR CLASS

OFFICERS

President CLAIRE PELSTER
 Vice-President ELLEN HOBBS
 Secretary DEDE JOHNSTON
 Treasurer VANESSA DRAPER
 Chaplain SUSAN CAMPBELL
 Sergeant-at-Arms MARGARET PHILLIPS
 Sponsor MRS. MALONE



... united ... spirited ... excitable ... excit-
 ing ... diggable ... unusual ... creative ...
 unique ... active ... intelligent ... jivey ...
 gung-ho ... crazy ... willing ... hopeful ...
 exuberant ... nice ... enjoyable ... spunky
 ... victorious ... kind ... vivacious ... daring
 ... lively ... marvelous ... outstanding ...
 extraordinary ... exceptional ... untypical ...
 original ... incredible ... reasonable ...
 trusting ... reliable ... enthusiastic ... likeable
 ... exotic ... uncommonly good ... lovable
 ... fantastic!!!

Mrs. Malone, V. Draper, D. Johnston, B. Shockley, S. Campbell, C. Pelster, M. Phillips.





Jencie Adams
 Mary Bailey
 Frances Berry
 Harriet Buchanan

Barbara Anderson
 Betty Barber
 Ella Blair
 Leigh Buntin

Betty Andrews
 Sally Barton
 Delicia Boyte
 Susan Campbell

Ann Archer
 Kathy Benson
 Kerri Brazelton
 Emily Cate

JUNIOR CLASS



Kathy Cheek
Lynn Davis
Janetta Fleming
Ducky Gulbenk

Martha Cole
Vanessa Draper
Terri Gillespie
Jane Haggard

Elizabeth Colton
Susan Engles
Lisa Griffin
Julie Haley

Tara Crenshaw
Nancy Ferry
Celeste Griscom
Tricia Hardin

JUNIOR CLASS



Denise Hill
 Ellen Howard
 Carolyn Kaeser
 Emily McAlister

Mary Ann Hite
 Kit Huey
 Betsy Koonce
 Lynn McCullough

Ellen Hobbs
 Dede Johnston
 Tiger Lee
 Cornelia McDonald

Juli Hobby
 Melanie Justice
 Beth Lovell
 Anne McPherson

JUNIOR CLASS



Linda Medwedeff
 Melissa Nelson
 Emily Perkins
 Carol Purcell

Kim Miller
 Betsy Nesbitt
 Angela Peterson
 Nancy Richardson

Marne Mills
 Carolyn Oldfield
 Margaret Phillips
 Jan Roberts

Lindy Neff
 Claire Pelster
 Beth Porch
 Becky Roy

JUNIOR CLASS



Beth Sargent
 Nancy Short
 Linda Starr
 Jessie Wemyss

Sarah Schlater
 Carolyn Shoulders
 Grace Trammell
 Cathy Wilcox

Helen Schull
 Cathy Smallwood
 Mimi Wallace

Susan Shockley
 Stacy Spann
 Kala Welch

JUNIOR CLASS





SOPHOMORE CLASS

OFFICERS

President	JANE SADLER
Vice-President	TRUDY WARD
Secretary	LACY JAMISON
Treasurer	TERTIA FLYGT
Sergeant-at-Arms	STEPHANIE JUSTICE SUSAN THORNTON
Athletic Manager	LINDA EVERS
Chaplain	GINNY FARRIS
Sponsor	MRS. MORAN

The Sophomore Class this year proved beyond a shadow of a doubt that the "Sophomore slump" was a thing of the past at Harpeth Hall. Determined to achieve goals that they wanted to reach, the Sophs held many fund raising projects when they were not too busy with the Sophomore skit. One of the most successful projects occurred around Halloween when the Sophomore "spirits" sold pumpkins for use as jack-o-lanterns and old-fashioned pumpkin pies. The Sophomore class this year contributed much of their knowledge to the school, and hopefully their enthusiasm will last throughout their next two years at Harpeth Hall.

From left across: T. Flygt, L. Jamison, T. Ward, S. Thornton, J. Sadler, S. Justice, L. Evers, G. Farris, Mrs. Moran.





Lucy Adkins
 Sherry Barksdale
 Elizabeth Bond
 Nan Cheek

Claudia Alexander
 Ann Bass
 Susan Bostick
 Elizabeth Coble

Cile Ambrose
 Perkie Beck
 Ellen Breast
 Lisa Coles

Betty Barge
 Leslee Bibb
 Barbara Brothers
 Laurie Copple

SOPHOMORE CLASS



Jan Creim
Ellen Dillon
Jan Evans
Anne Flexner

Betsy Daugherty
Karen Duvier
Linda Evers
Tertia Flygt

Debbie Davis
Ann Edson
Cindy Farrar
Grace Follin

Susie Dicker
Janie Entrekin
Ginny Farris
Carolyn Forehand

SOPHOMORE CLASS



Jeannie Grissim
 Kathy Herbert
 Robin Hudson
 Ashley Isenhour

Betty Gulbenk
 Honey Hetzel
 Pam Hunt
 Lacy Jamison

Fabra Hart
 Kim Hill
 Margaret Hutton
 Joyce Johnson

Mary Hawkins
 Holly Hoffman
 Carolyn Irwin
 Stephanie Justice

SOPHOMORE CLASS



Susan Justice
Margaret Longhurst
Keith Maddin
Julie Mitchell

Bev Kardokus
Gay McCarter
Barbee Majors
Siste Mizell

Tricia Lawrence
Caroline McNeilly
Sarah Beth Massie
Pam Pack

Peggy Ruth Linn
Mary Margaret Macey
Lisa Mathews
Eva Pappas

SOPHOMORE CLASS



Jenny Pearson
 Dot Petterson
 Jane Sadler
 Sally Shockley

Barbara Peeler
 LeAnn Philpot
 Clay Schaffner
 Helen Short

Inez Pennington
 Lynn Puryear
 Anne Schroeder
 Lacey Smith

Sara Perry
 Leslie Roberts
 Betsy Settle
 Katy Stamps

SOPHOMORE CLASS



Mary Stamps
 Carolyn Thompson
 Anne Wallace

Merida Sullivan
 Margaret Trousdale
 Lee Anne Wills



Susan Stapleton
 Susan Thornton
 Trudy Ward
 Alice Wire

Venetia Starr
 Lori Traugher
 Ellen Warner
 Alexia Wolery

SOPHOMORE CLASS



FRESHMAN CLASS



Kneeling: W. Estes, S. Long. **Standing:** M. E. Meek, M. Daugherty, Mrs. Neale, B. Smith, C. Grant, C. Ferry, Miss Zerfoss, A. Floyd.



OFFICERS

President	CAROL GRANT
Vice-President	CAROLINE FERRY
Secretary	WALTON ESTES
Treasurer	SHELLY LONG
Sergeant-at-Arms	MARY DAUGHERTY
	MARY ELLA MEEK
Athletic Manager	ALLISON FLOYD
Chaplain	BETH SMITH
Sponsors	MRS. NEALE
	MISS ZERFOSS

As a freshman stood in the midst of the confusion in the cubbyhole room, she wondered if she would ever be able to make it through Harpeth Hall. Yet during this year, the Class of '77 took on a new outlook. Despite all the fears and tears we had, we joined together and wholeheartedly took on whatever needed to be done. Looking at the fun we had this year rehearsing for George Washington's Birthday and the Freshman skits, we hope to have many more happy times like this in our future years at Harpeth Hall.



Karin Adams
 Katherine Beasley
 Emily Brittain
 Molly Caroland

Kelly Akers
 Jennifer Belote
 Susan Byrn
 Frances Carpenter

Lee Aldred
 Laurie Berry
 Katie Campbell
 Jeannette Charlet

Sally Barge
 Cindy Bolding
 Julie Carell
 Annette Clement

FRESHMAN CLASS



Margaret Coble
 Martha Delvaux
 Frances Diefendorf
 Mimi Ellis

Amy Cross
 Debbie Denton
 Nancy Hart Diehl
 Walton Estes

Mary Daugherty
 Barbie DeWitt
 Rose Ann Dortch
 Libby Evans

Kim Davis
 Mary Diddle
 Jennifer Dowden
 Kent Ewing

FRESHMAN CLASS



Caroline Ferry
 Beth Frierson
 Margaret Groos
 Julie Harris

Allison Floyd
 Carol Grant
 Aurie Hall
 Carol Henderson

Clokie Freeman
 Allison Graves
 Nancy Hammonds
 Kathryn Henry

Donna Freeman
 Mary Hall Gregg
 Louise Harbison
 Martha Herbert

FRESHMAN CLASS



Susan Holmes
 Lisa Lellyett
 Shelley Long
 Lauren Muller

Amy Johnson
 Cathy Lewis
 Mary Ella Meek
 Susan Naylor

Robin Jones
 Evie Lindahl
 Nancy Moll
 Jane Oglesby

Kim Kraft
 Bonnie Lipscomb
 Leila Montague
 Ramona Olson

FRESHMAN CLASS



Linda Pargh
 Jinx Riddell
 Connie Sanders
 Julia Storey

Gretchen Peterson
 Dana Riegler
 Amy Schlater
 Lisa Stumb

Polly Pitts
 Lisa Rodgers
 Beth Smith
 Nancy Swystun

Kim Reynolds
 Julia Rowland
 Melinda Smith
 Edie Tenison

FRESHMAN CLASS



Liz Thompson
 Lee Ann Warren
 Anne Williams
 Chris Woolwine

Kimba Tichenor
 India Webber
 Rachel Williams
 Elizabeth Wright

Ginger Tipton
 Terri Welch
 Beth Wood
 Lili Wright

Mary Bess Tirrill
 Dottie Whiteaker
 Susan Wood
 Mary Zeidler

FRESHMAN CLASS





taking part in sports



An integral part of every school is the physical education department. Here at Harpeth Hall the department is continually striving to improve the offerings, thus making the program as beneficial and enjoyable as possible. One vital part of sports at Harpeth Hall is the intramural competition between clubs; this competition aids in developing a feeling of unity and spirit within the clubs. In addition the Harpeth Hall Honey Bears pose a threat to other schools with the driving force of their players—and even if they don't win every game, the team and spectators have a good time. However, sports are not only for the real "jocks"; the class competition makes it possible for any enthusiastic student to participate and to get some exercise. The sports program offers challenge and excitement to any one willing to make an effort; this program is directed towards all girls, athletic or not.



Miss Chadwell, L. Evers, J. Grissom, A. Graves, B. Yeager, E. Fillebrown, F. Roy, F. Berry, K. Coble, C. McNeilly, D. Denton, G. Trammell, L. Copple, M. M. Macey, M. C. Bradshaw.

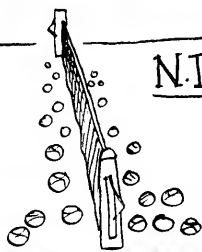
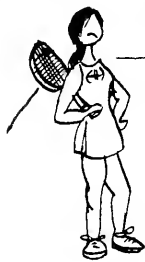

N.I.L. TENNIS

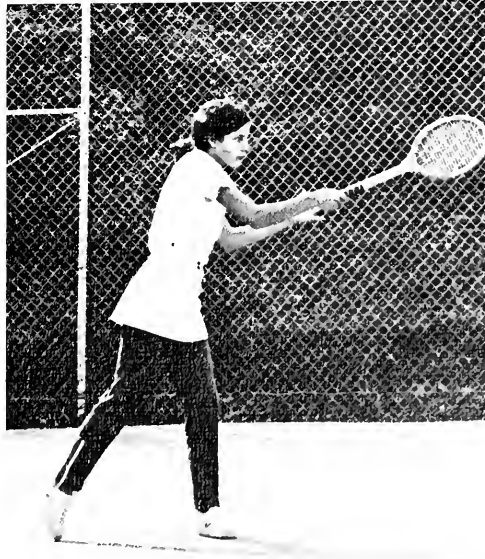
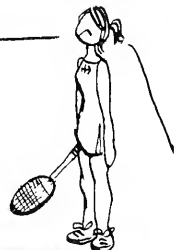



Kneeling: L. Mathews, C. Pelster, T. Lee, A. Peterson.
2nd row: C. Ferry, T. Ward, S. Thornton, K. Duvier.
Standing: M. C. Bradshaw, M. Smith, L. Harbison, L. Copple, A. Floyd, S. Shockley, H. Hetzel, S. Dicker.

T S S A A O 7 4



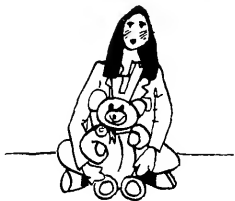

If by chance you pass the gym late in the afternoon when the school is deserted, you will hear noise coming from inside. The noise is our basketball team practicing hard. Under the coaching of Miss Webster, the team has had two good seasons in the TSSAA, this year finishing fourth in District 11 Class S standings. In addition to competing in district and non-district tournaments, Harpeth Hall sponsors the Harpeth Hall Invitational Tournament each year. Yet the Honeybears are not content to rest on their laurels; they are always striving to do better and they deserve our support.

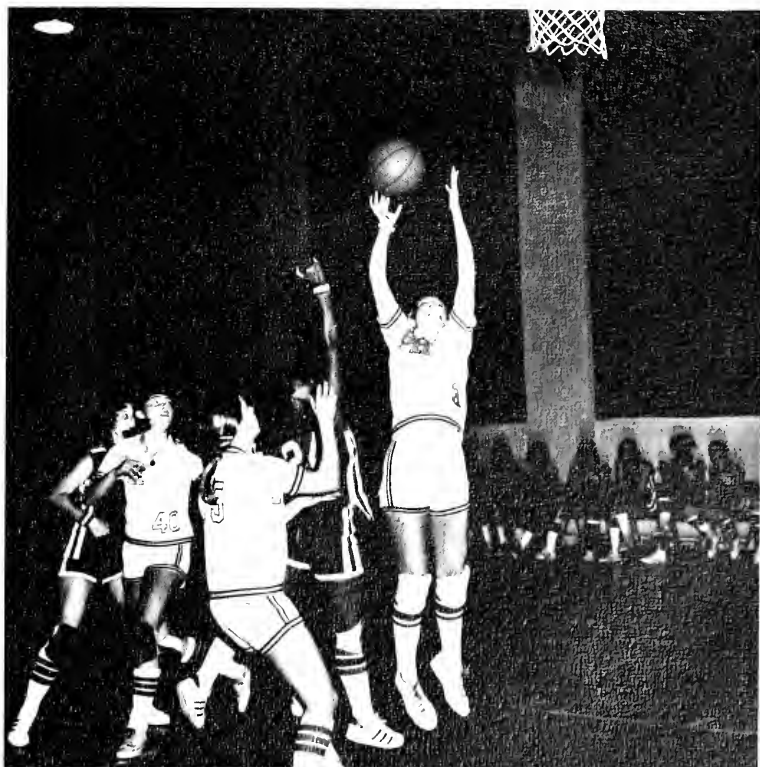

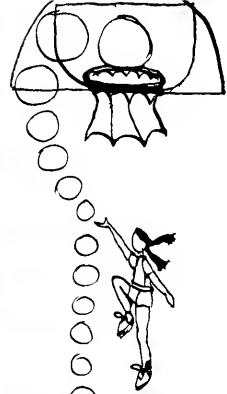

Kneeling: B. Gibbs, B. Young, D. Wire, J. Jones, K. Ford, C. Smith, G. Moran, G. Thomas. **Standing:** J. Cochran, B. Browning, Mrs. Moran, K. Mitchell, D. Ezell, A. Draper, C. Travis, Miss Reed, S. Shockley, E. Brewer.



MIDDLE SCHOOL BASKETBALL VARSITY

The Middle School Basketball team, led by Mrs. Moran and Miss Reed, showed what girls with determination, ability, and school spirit can do. The girls on this team played excellent games this season, finishing with a record of 11-4, tournament games included. In the tournament, Harpeth Hall lost by one point in the finals. Throughout the season, while the basketball players were doing such a great job, the cheerleaders were leading the crowds of supporters from Harpeth Hall. The combination of players and supporters produced a winning season this year.



HOCKEY VARSITY



K. Duvier, L. Farrar, M. S. Berry, F. Roy, B. Davis, M. Wallace. **Not Pictured:** S. Thornton.

VARSITY TRACK



Kneeling: M. Groos, M. Caroland. **Standing:** L. Harbison, S. Thornton, D. Davis, P. Hunt, C. Griscom, T. Crenshaw, E. Howard, C. Irwin, Mr. Minton, D. Whiteaker.



C. Gulbenk, Miss Webster, T. Lawrence, S. Thornton, F. Berry, C. Miller, A. Wire, T. Lee, C. Pelster, V. Draper, L. Evers, M. S. Berry, K. Duvier.

VOLLEYBALL VARSITY

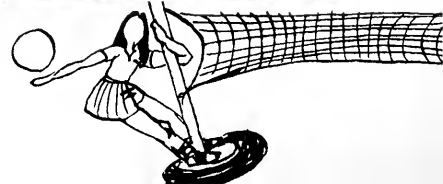
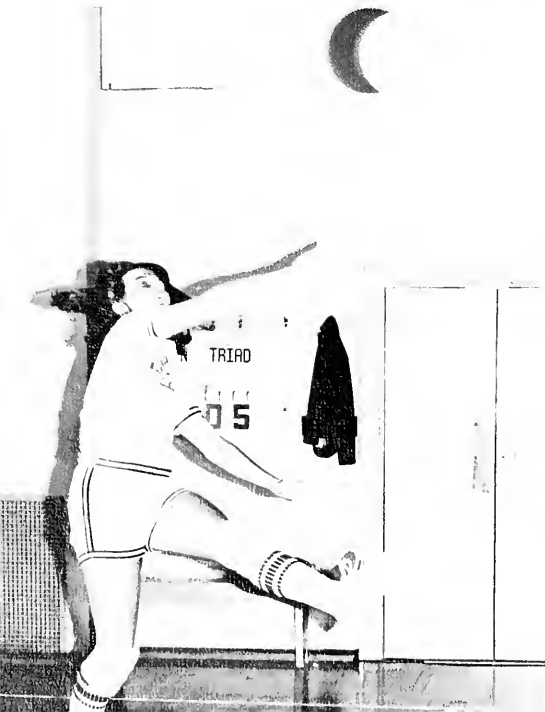



Kneeling: E. Colton, M. S. Berry. **Standing:** K. Beasley, E. Howard, K. Kraft, K. Miller, E. McAlister.



VARSITY CHEERLEADERS



ECCOWASIN

OFFICERS

PresidentADELL CROWE
 Vice-ChairmenCELESTE GRISCOM
 MARY STAMPS
 MARTHA DELVAUX
 Athletic ManagerLAURIE COPPLE
 SponsorMISS MIMS

Fellowship, friendship, and fun are obviously the goals that the Eccowasin club has continually strived for over the years. This year the format of the clubs changed somewhat, but the "Spirit of Eccowasin Past" has remained. Along with the numerous sports that Eccowasin participates in, this club also presents a talent show each year for the school. This production involves long and hard work by the Eccowasin officers, but when it's finally done the results are always worth the effort. Eccowasin is truly a club that is getting better every year.

Miss Mims, L. Copple, A. Crowe, C. Griscom, M. Stamps. **Not Pictured:** M. Delvaux.



TRIAD

PresidentBARBARA COUCH
 Vice-ChairmenVANESSA DRAPER
 KEITH MADDIN
 LIBBY EVANS
 Athletic ManagerBETTY MOREL
 SponsorMISS FELKEL

Enthusiasm is the word best exhibited by the Triad Club as a whole. We use our enthusiasm to help the community with our Thanksgiving project and our visits to day-care centers. Before the last hockey game we choose the queen who will reign over the Triad Homecoming. Although we are not the brightest or the most athletic group, we sure can sing; for when the All-Club Picnic arrives at the end of the school year, we charm the teachers with our lyrics and tune.

Kneeling: K. Maddin, B. Morel. **Standing:** Miss Felkel, V. Draper, L. Evans, B. Couch.

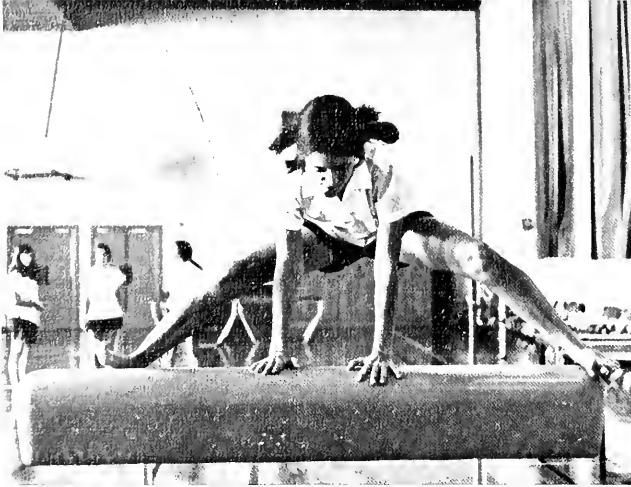

—Art work by Lee Ann Thornton



taking part in student life



Actually, there is no aspect of Harpeth Hall that is not Student Life, for without students there is no school. Classes, clubs, locker rooms, labs, plays, field trips, Winterim, people, faculty meetings, and dances all merge in an invisible puzzle that somehow form a whole. Everyone is involved to some degree, and we as students are fortunate to have responsible freedom in determining many of our own activities. There is a lot to do here with opportunities for many talents to be used. Busy people create our Student Life.



Student Life at Harpeth Hall is centered around certain "essentials." What student could survive a day without a mad dash for the cafeteria? Once the girls reach their destination without serious injury, bedlam breaks loose and a dull roar continues for 45 minutes. However, some girls just can't seem to wait until the bell for lunch; these girls simply retire to the Senior House where the necessities are conversation and food. Who ever heard of hard work done in the Senior House? And then there is the Junior Room. This room contains guitars, a radio, tables used for feet (not books!), and people. With this combination a lively atmosphere surrounds the place. How can you be bored at Harpeth Hall with all these activities? Face it—student life at Harpeth Hall is exciting!

There are some aspects of Student Life that rarely penetrate the pages of a yearbook, yet they are worth remembering because they are essential to the atmosphere of school. For example, the locker rooms, with showers that are never used, piles of books and thousands of dirty socks that never belong to anybody, and an ever-present perfume. . . . Or gym classes—cold feet on a wooden floor, the horror of doing exercises on Monday mornings, or before lunch, or seventh period. Rhythmics, and practicing for the George Washington Celebration (during the Class of 1974's freshman year, it was suggested that there be an Indian raid, for variety).



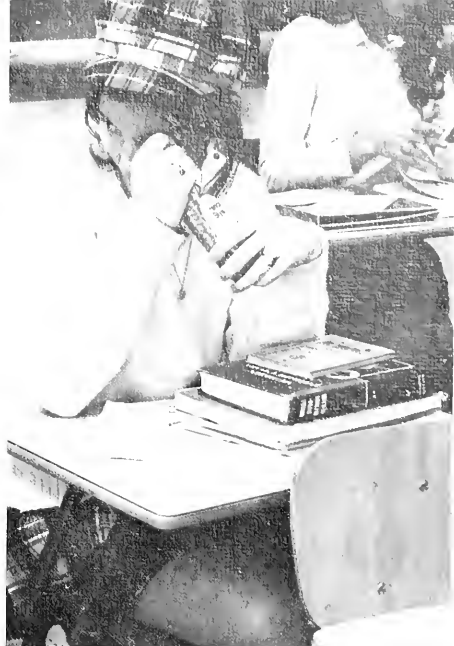

Then there's the garden—who hasn't wondered when the fountain will be cleaned out, or wandered out there after lunch for a shady spot to sit in? And uniforms—an unavoidable fact of life now. Miles and miles of poplin plaid with safety pins, bobby sox, sweaters and "polyester bags that unravel with a snag." Whose is whose? . . . Don't forget chapel, and the parades of faces that, whether we listen or not, all have something to say. Ever notice a peculiar smell coming out of the south end of Little Harpeth? It's bound to be the chemistry lab, full of clandestine experiments and physiology cats that creep under the desks.





STUDENT-FACULTY COMMITTEE



Front row: B. Andrews, B. Davis, K. Duvier, Mrs. Oser, S. Berry, L. A. Thornton.
Back row: M. E. Meek, Mr. Minton, Mrs. Overholser, Mrs. Neale, Miss McMurry.

It seems amazing that an institution such as Harpeth Hall can have an organized administration, educate girls, and have communication between the students and the faculty. That is precisely why the school has established a Student-Faculty Committee. The main function of the group is to consider the complaints of the girls as well as those of the teachers. However, the committee has many positive responsibilities as well. In order to "educate" the students on world problems, they sponsored a seminar on the Energy Crisis. In preparation for following years, the group set up meetings between students and teachers—the teachers were given a chance to outline their courses to the girls. This committee is a necessary group within Harpeth Hall—a type of organized communication.

PRESIDENTS' COUNCIL

When a girl here becomes president of her class or organization, or an officer of the Student Council, she is honored by automatic membership on the Presidents' Council. The girls have been busy this year providing the school with fire drill plans and notebook calendars, along with their usual hostessing at school functions, and patrolling the parking lot. They also surprised Miss McMurry with the clever "THIS IS YOUR LIFE" program.

Sitting: E. Earthman; L. A. Thornton; C. Pelster; M. S. Berry, President. **Standing:** C. Grant; H. Thorne; Miss McMurry; B. Davis; B. Couch; A. Crowe; L. Farrar.





Front Row: S. Berry, M. A. Harbison, Miss Watkins, Mrs. Ottarson, Miss McMurry. 2nd Row: C. Miller, C. van Eys, Miss Mims, J. Austin, S. Gibson. 3rd Row: S. Tanner, Mrs. Warterfield. 4th Row: Mrs. Overholser, L. Farrar. Not Pictured: Miss Fessey, Mrs. Gregory, Miss Mountfort. (Only the top 10% of the Senior Class is pictured.)

CUM LAUDE SOCIETY

STUDENT OFFICERS

PresidentJENAN AUSTIN
 Vice-PresidentSALLY TANNER
 SecretaryCATHY van EYS
 ChaplainSUSAN GIBSON

MEMBERS-IN-COURSE

SUSIE BERRY MARY ALICE HARBISON
 LYNN FARRAR COLEMAN MILLER

Cum Laude, an honorary club of girls with outstanding scholastic ability, was chartered at Harpeth Hall in 1973. The top 10% of the Class of 1974 entered the society during the first spring of its existence, and the group will continue, receiving the second 10% of the Senior Class and the top 10% of the Junior Class each year. These girls assume the responsibility of the Wednesday morning chapel programs; the society makes an effort to introduce a variety of interesting speakers to the student body. And if you've ever noticed, the members of Cum Laude differ also; there is variety as well as intelligence among them.

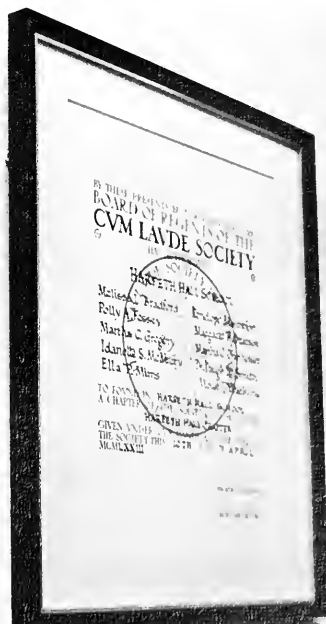



MILESTONES 1974



EDITORS

Managing Editor
 MARY ALICE HARBISON
 Photography Editor
 CARNEY McCREERY
 Photography Director
 BETTY ANDREWS
 Copy Editor CATHY van EYS
 Business Editor BARBARA MASSIE
 Sponsor MS. PENNY

STAFF

Mary Susan Berry	Coleman Miller
Delicia Boyte	Lindy Neff
Marijo Cook	Ann Schroeder
Cora Dobson	Carolyn Shoulders
Nancy Ferry	Julia Storey
Ducky Gulbenk	Cathy Tyne
Betsy Koonce	Alice Wire
Cornelia McDonald	Lisa Wright
Linda Medwedeff	

B. Koonce, M. S. Berry, L. Medwedeff, D. Boyte, D. Gulbenk, A. Wire, J. Storey, C. McDonald, L. Neff, C. Miller, C. Shoulders, N. Ferry, A. Schroeder, C. Tyne, L. Wright, C. Dobson. **Not Pictured:** Marijo Cook.





Standing: C. McCreery, B. Andrews, B. Massie, Ms. Penny. **Sitting:** C. van Eys, M. A. Harbison.



Each year the special moments of our school life are compiled into a unique tale called **Milestones**. This miracle is somehow accomplished by a lively Friday-afternoon gathering that snacks, types, retypes, resnacks, and worries about reaching its deadlines. Members of the photography staff spend many hours developing pictures and wandering through the halls searching for the perfect picture while trying to ignore the many smiling faces staring at them. Of course, all this is done with the help of Miss Penny, who is always there to give tips and supervise the work. The careful thought, hard work, and constant fun put into the making of the year's story all prove worthwhile when **Milestones** once again distills those very special moments of the year.





Sitting: E. Chiles, C. Van Cleave, M. P. Hamilton, Mrs. Ward, S. Holmes, J. Orth, Sally Shockley, A. Schroeder. **Standing:** M. H. Diehl, C. Tosh, S. Tanner, J. Charlet, S. Byrn, A. Cross, C. Dobson, S. Long.

D. Petterson, G. Dunn, A. Byrn, S. McCarley. **Not Pictured:** J. Hancock, B. Nesbitt, M. Coble.

LOGOS II

EDITORS

Co-Editors	ANNE BYRN SUSAN McCARLEY
Business Manager	JULIE HANCOCK
Photography Editor	DOT PETERSON
Art Editor	GAYLE DUNN
Junior Editor	BETSY NESBITT
Exchange Editor	MARGARET COBLE
Sponsor	JOYCE WARD

The Harpeth Hall campus covers a large area; it houses a great number of activities. With such varying and widespread school functions, it is difficult to inform the students about all of the opportunities and activities open to them. **Logos II** has undertaken to print a paper that keeps the students in contact with student life. In order to insure the quality of the paper, the members of the staff are offered a journalism class, in which they are instructed about the techniques of writing and producing a paper. The diligent **Logos II** staff does an excellent job of spreading the news of student life to every girl.





Front Row: B. Settle, B. Andrews, N. Hammonds, N. Swystun, J. Storey, A. Cross, A. Hall, P. Harrison, B. Scoville. **Second Row:** M. Stamps, L. Muller, S. Campbell. **Third Row:** C. Tosh, L. Farrar, C. McNeilly, S. Lashlee. **Fourth Row:** B. Couch, M. M. Macey, S. Gibson, J. Burrus. **Fifth Row:** V. Draper, J. Talbot, Mrs. Stamps. **Not Pictured:** K. Cheek, A. Archer, J. Hancock, E. Hobbs, S. Dicker, M. Jones.

We have lofty goals;
 Some are not always realized,
 But all are ours to strive for
 In our individual and our common ways.
 To seek and discover ideals
 With which to live.
 So that, no matter how many stars
 We have reached,
 There will always be another,
 Beckoning to us from its place in Heaven,
 To find and nurture within ourselves
 That spark of divinity called Creativity,
 For that is what keeps mankind alive.
 The power of **our** imagination
 And the strength of our words
 Breathe life into the soul of man.

—Patricia Harrison

PENSTAFF

OFFICERS

PresidentPATRICIA HARRISON
 Vice-PresidentAMY HALL
 Secretary-TreasurerJULIE HANCOCK
 SponsorMRS. STAMPS



F. Berry; L. Copple; A. Floyd; G. Trammell; F. Roy, Vice-President; Susan Shockley; E. Earthman, President; H. Harlin; Miss Chadwell; B. Morel; L. Evers.

ATHLETIC ASSOCIATION BOARD

L. A. Wills, Treasurer; N. Richardson, President; H. Buchanan, Secretary. **Not Pictured:** J. Johnson, Vice-President; Mrs. Cundiff.

The outstanding feature of the Athletic Association Board is its creativity. Who would guess that jocks could be poets?! But behind the poetic facade, the Athletic Association Board is the governing force of Harpeth Hall sports. Each board member is assigned one sport to manage. Admission to the Athletic Association requires participation in a certain number of activities. Thanks to the Athletic Association, an excellent sports program at Harpeth Hall helps to clear the cobwebs from busy minds.



RED CROSS

The Red Cross is one organization on campus through which students can become actively involved in community affairs. In its fourth year of existence the Red Cross has expanded its activities and services. Sponsoring a clothing drive in the fall with competition between classes, the club helped to raise money for many needy people. They have held bakesales as well to solicit funds for the Red Cross. Such events as these provide Red Cross members with profitable experiences along with fun.

AMERICAN FIELD SERVICE

OFFICERS

President CAMILLE LOCHTE
 Vice-President JEAN MACMILLAN
 Secretary JULI HOBDY
 Treasurer CORNELIA McDONALD
 Publicity Chairman MARGARET MILLIS
 Sponsor MRS. NELSON



J. Hobdy, J. Macmillan, M. Millis, S. Aygör, C. Lochte. **Not Pictured:** C. McDonald, Mrs. Nelson.

"Walk together, talk together, All ye peoples of the earth; Then and only then will there be peace." This is the theme of the American Field Service Club. The Club is known for three main activities, one of which is Celebrations in Many Lands—an exciting festival whose purpose is to teach Americans about the traditional ceremonies of other countries. The other two activities are related; Pennies for Paula raises money, and this money is used to support the exchange program which brings a foreign student to Harpeth Hall each year. As Harpeth Hall has made friends with Manelli, Paula, Rita, and now Sema, hopefully all of us have become more aware of the great need for universal brotherhood and understanding.

M. Justice, S. Gibson, C. Miller, Mrs. Andrews.

PEACE CORPS

OFFICERS

President COLEMAN MILLER
 Vice-President SUSAN GIBSON
 Secretary-Treasurer MELANIE JUSTICE
 Sponsor MRS. ANDREWS

The purpose of the Peace Corps Club is to raise money to build a school. The money raised is sent to an area chosen by the club, and the inhabitants build the school themselves. Over a thousand dollars is being sent this year to a small community in Appalachia—money collected through projects such as doughnut sales, pie-eating contests, bake sales, and handling concessions at the horse show. It is through the hard work and determination of about twenty-five girls that this purpose is achieved. A well-deserved feeling of satisfaction serves as their reward.



LE CERCLE FRANÇAIS

OFFICERS

President BECKY NELSON
 Vice-President JANA TALBOT
 Secretary-Treasurer LAURIE PAYNE
 Sponsors MISS MIMS
 MRS. NELSON
 MRS. CARDEN



Mrs. Nelson, L. Payne, B. Nelson, J. Talbot, Miss Mims, Mrs. Carden.

B. Couch, B. Morel, K. Herbert, Mrs. Billings, Mr. Pavia.

EL CIRCULO ESPAÑOL

OFFICERS

President BARBARA COUCH
 Vice-President BETTY MOREL
 Secretary-Treasurer KATHY HERBERT
 Sponsors MR. PAVIA
 MRS. BILLINGS





Kneeling: J. Johnson, K. Miller, L. A. Wills. **Standing:** E. Hobbs, J. Charlet, Mrs. Ottarson, S. Long. **Not Pictured:** T. Lee.

S. Sumner, Dr. Cundiff, H. Buchanan, Mrs. Malone, Miss Felkel.

JUNIOR CLASSICAL LEAGUE

OFFICERS

President ELLEN HOBBS
 Vice-President LEE ANNE WILLS
 Secretary KIM MILLER
 Treasurer TIGER LEE
 Chaplain JOYCE JOHNSON
 Sponsor MRS. OTTARSON



SCIENCE CLUB

OFFICERS

Co-Chairpersons SHELLIE SUMNER
 HARRIET BUCHANAN
 Sponsors MISS FELKEL
 MRS. MALONE
 DR. CUNDIFF

ART CLUB

OFFICERS

President GAYLE DUNN
Vice-President LINDA MEDWEDEFF
Secretary-Treasurer. HARRIET BUCHANAN
Sponsor MRS. PARTEE



H. Buchanan, Mrs. Partee, L. Medwedeff, G. Dunn.

A. Edson, Mrs. Williams, N. Richardson, B. Koonce.

DRAMA CLUB

OFFICERS

President NANCY RICHARDSON
Vice-President ANN EDSON
Secretary-Treasurer BETSY KOONCE
Sponsor MRS. WILLIAMS



SENIOR PLAY



Pistol Pete has really done it this time! He is making the Seniors spend Winterim working in Dun-2-Many Do-nuts factory. Inside the factory Seniors stir the batter and sing songs about their work, as the truck drivers transport the dough to the assembly line. Because of the Seniors' inability to work together, the factory blows up. After the Hole Hearings, which are a parallel to Watergate, the Seniors realize that their doughnuts are missing something. By filling the holes of the doughnuts with different flavors, which symbolize the different personalities in the class, the Seniors are able to work together as a whole and thus 74 Battered Women are unified and have achieved their goal to live for the year.





JUNIOR PLAY

The rowdy, irresponsible Juniors, namely Tricksie, Bertha, and Mugsie, prompted a wave of complaints about the Junior behavioral patterns. Mrs. Pennington, Miss Penny, and Miss Felkel pooled their chemical genius, and the result was—Let Them Eat Cake! We're going to change the Juniors. Ha-Ha . . . You can't see the forest for the trees . . . A little black dot? . . . And thus the Juniors were changed into mere mechanical nonentities. "Yes, Sam, I concur, Sam . . . We demand a change." So the Juniors were finally changed back into their original selves, and the class learned that diversity is necessary for a more complete unity.





WINTER DANCE



JUNIOR COMBO



GEORGE WASHINGTON'S BIRTHDAY



Tara Crenshaw

Ducky Gulbenk

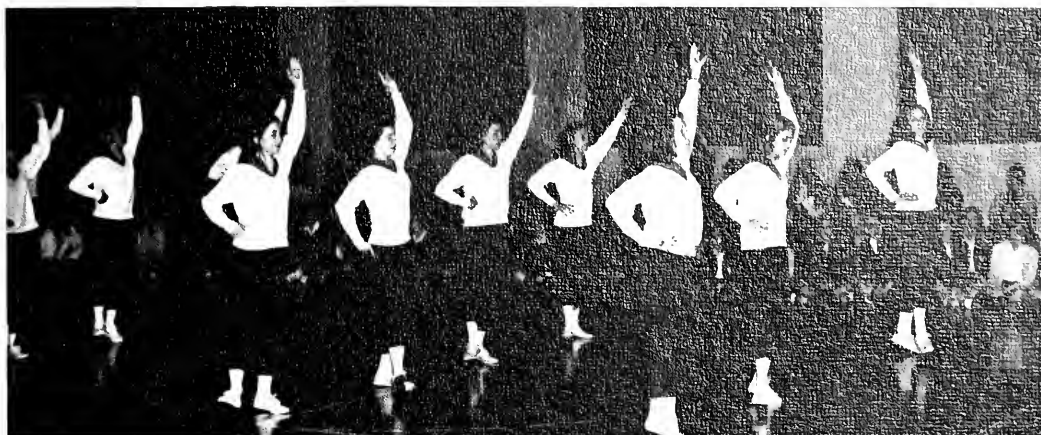

During seventh period all through February one hears the clomping of feet upon the gym floor. It is the sound of Freshmen practicing for George Washington's Birthday Celebration. Nowadays, due to the question of legal holidays, one is never sure when George's birthday actually is celebrated. But not at Harpeth Hall! Right, Freshmen? This year was George's 242nd birthday. Even though the Birthday Celebration has been held every year since Ward-Belmont (that's real tradition!), every Freshman class has injected new spirit (in one way or another) into the hornpipe, the minuet, and the soldier's march. The two Juniors who were honored to portray George and Martha this year were Ducky Gulbenk and Tara Crenshaw. With this Freshman-Junior combination the Birthday Celebration was a true success.



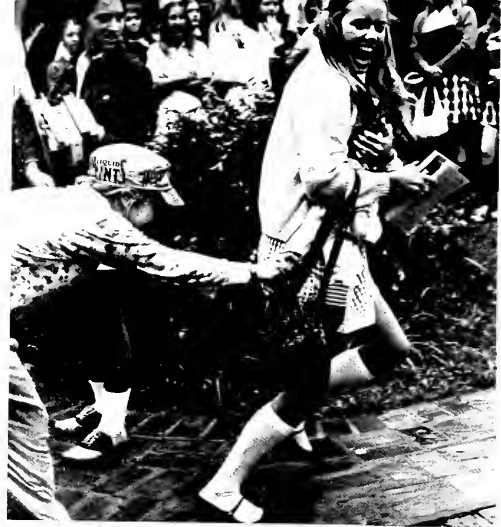

JUNIOR-SENIOR DAY

With flour, rice, and shaving cream, Juniors and Seniors battled against each other under the watchful eye of Miss Parker. The water was a gift of Mother Nature: it rained. Upon arriving at the Senior House, the Seniors were surprised to find their refrigerator chained and locked, and a sign on the roof put there by "ingenious" Juniors. It was quickly replaced by a Senior sign. After the afternoon competitions and the picnic, Miss McMurry proclaimed the Seniors victorious with a score of 5 to 2 over the Juniors.



The second annual Winterim proved to be a wonderful success in that the various programs initiated students into concentrated



WINTERIM

studies of different areas of life. The value of this program can be perceived in two distinct ways—a girl may make a decision



as a result of the Winterim that will direct her life toward a certain vocation, or in contrast she may learn by experience that



she dislikes specific work projects. The Winterim curriculum covered a wide range of independent study, travel groups, and



continued classes on campus. With such a selection, everyone was able to find some areas of interest that challenged her



to learn. And the learning was through participation, not classroom lectures.



One new facet of the Winterim program was a trip to Greece. The reports indicate that the trip was fantastic—nights on the town, journeys to ancient cities—you name it. Of course, the reports seemed to be favorable on all of the travel groups. The independent study was varied, too. Students were to be found in such diverse places as Texas, New York, and even Switzerland. Here in Nashville girls concentrated on work in many hospitals, law offices, day care centers, and even in barns and stables. While these were adding to their knowledge independently, many stayed at school with a variety of courses to occupy their minds. After January, the student body found itself being educated and entertained at the same time through informal conversations as well as planned assemblies that described the various experiences of Winterim. This year the program definitely proved its worth as an addition to Harpeth Hall's curriculum: Winterim is here to stay.



honors and graduation



Perhaps the attitude of all students at the end of the year is that of this old poem:

**Lengthening roads that wind
Through dust and heat
To hilltops clear.**

The pressure is off. We can now look back at the past year and reminisce. The Class of 1974 has reached the hilltop—they have graduated. The final days of school not only mean exams and graduation, but also a time for recognition of those individuals with outstanding qualities such as citizenship, scholarship, and dedication. The purpose of this section is to try to summarize the close of the school year so that those who are leaving may have something permanent to base their memories on.

NATIONAL MERIT AWARDS

The National Merit Semi-finalist awards are given to the top one percent of the high school seniors of the nation. Harpeth Hall has been honored in having five Semi-finalists and four Commendees, the latter being in the top two percent of high school seniors. By becoming a National Merit Finalist the students will be considered for valuable scholarships. We hope to see these girls being the Phi Beta Kappa's of tomorrow!



Commendees: Amy Hall, Susan Gibson, Jean Macmillan, Lynn Farrar.



Semi-Finalists: Patricia Harrison, Mary Alice Harbison, JeNan Austin, Beth Davis, Barbara Couch.





ALL-CLUB PICNIC

Every year, students associate the last day of school with the All-Club Picnic and a somewhat palatable lunch. The All-Club Picnic functions as a very important day of the school year, for on this day, awards are given that represent and sum up a year's worth of various achievements. In addition to the traditional honors, a new one was presented this year—the Student Council Service Award. The Eccowasins won the Athletic Trophy, the Triads won the Club Song Trophy, the Aristons won the Citizenship Trophy, and the Angkors are still Number One to all their members.



Club Spirit Awards are given to the members who have contributed most to the spirit of their clubs. The recipients of this award were: Helen Harlin (Angkor), Dede Johnston (Ariston), Shelley Long (Ariston, Lynn Griffin Spirit Award), Laurie Copple (Eccowasin), and Vanessa Draper (Triad).



D. Johnston, S. Long, V. Draper, L. Copple, **Not Pictured:** H. Harlin.

CLUB AND CLASS SPIRIT AWARDS



V. Draper, K. Campbell, K. Duvier, A. Rich.

A person can contribute to the spirit of her class in many ways: class games, class plays, projects, etc. Katie, Karen, Vanessa, and Amy were chosen by their classes as fine examples of class spirit, all around participation, and class enthusiasm.

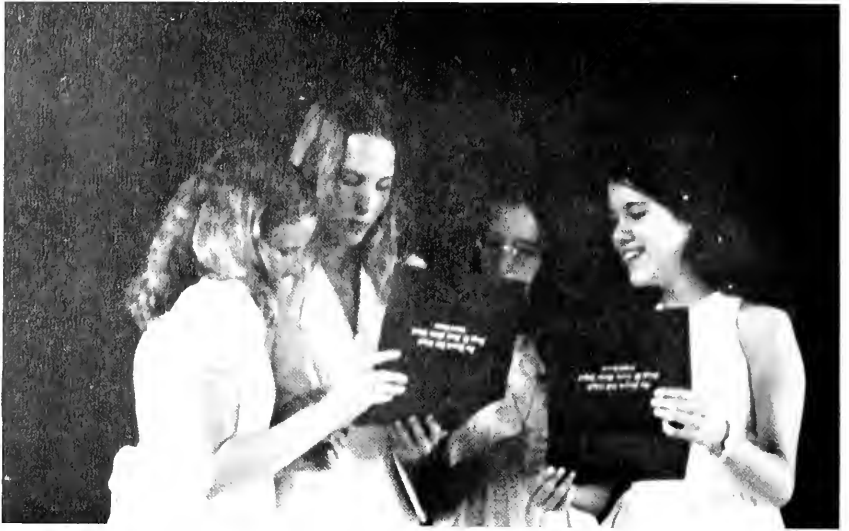

MIDDLE SCHOOL HONOR DAY

Honor Day is probably the day that the eighth grade class most anxiously awaits. It is their stepping stone from Middle School memories to new experiences in the Upper School. The eighth grade class is recognized as a whole, and the outstanding achievements of its members are acknowledged. This year, after advice from Mrs. Neale to be imaginative, creative, and to dare to be different, each graduate received her certificate of merit from Dr. Daugh W. Smith. Having successfully completed the Middle School, the Eighth Grade Class of 1974 thus stands as a promising Class of 1978.





SOPHOMORE PLAY

This year's Sophomore Play was **The Wonderful Adventures of Don Quixote**. Pam Pack did an excellent acting job as the deluded Don Quixote who sets out upon adventures along with Sancho Panza (Mary Hawkins), much to the dismay of his niece Antonia (Mary Margaret Macey). Finally, Dr. Carrasco (Joyce Johnson) disguises himself as the imaginary Knight of the White Moon, and he and Don Quixote have a sword fight. (It was amazing that neither Joyce nor Pam ended up shredded.) But Don Quixote loses the duel, goes back to his home and his niece, and lives happily ever after.





LADY OF THE HALL

What qualities do students look for in a girl whom they will select as Lady of the Hall? They look for abstract yet somewhat tangible qualities as leadership, dedication, enthusiasm, and loyalty. This year the student body chose Lee Ann Thornton as the girl who best represented these qualities. Lee Ann was President of the Student Council this past year and has shown her capability as a leader. She has also been recognized in the past as a leader, for she was vice-president of her junior class. She has been popular with the younger classes, for she was George Washington in her junior year. Under her guidance, many new ideas have been given impetus and thus the school has expanded into community and social activities. Lee Ann is worthy of this honor and we feel her contributions to the school will last for a long time to come.



Heather Cochran, 7th Grade Herald; Lynn Fariar, Senior Maid; Ellen Hobbs, Junior Maid; Trudy Ward, Sophomore Maid; Aurie Hall, Freshman Maid; Susan Pettit, Crownbearer; Allison Draper, 8th Grade Herald.



◀ Lezley Dale, Flower Girl; Lee Ann Thornton, Lady of the Hall; Ellen Nelson, Flower Girl.



THE KATIE WRAY AWARD

This year, the Katie Wray Award went to Mary Alice Harbison, the senior with the highest four-year grade point average. Her average, an incredible 3.631, was the highest ever attained at Harpeth Hall. Mary Alice was active in many school organizations, including the Cum Laude Society, and was Editor-in-Chief of this year's MILESTONES. Her intellectual ability has earned her a National Merit Scholarship which she will put to use at Yale. Not surprisingly, Mary Alice has ranked locally, regionally, and nationally in many academic areas, notably French. Her graduation honors included the Presidents' Council English Award, the Pickens Science Award, and the Lucy Fountain Award in French.

CITIZENSHIP BRACELET

Harpeth Hall not only honors students displaying outstanding scholastic, leadership, and athletic ability but also the students with outstanding citizenship. Lynn Farrar received the Citizenship Bracelet, for she was the senior with the highest number of accumulated citizenship points throughout four years at Harpeth Hall. Lynn also received the Quing Award, for her total was over 500 points, an amazing 531 to be exact. She was President of the 1974 Senior Class, a National Merit Commendee, a member of the Cum Laude Society, and had the third highest four-year grade point average in her class. Lynn is truly an outstanding girl and we wish her much success.



SENIOR BANQUET AND STEP SINGING



GRADUATION



At Harpeth Hall's beautiful graduation ceremony, the graduates wear long white dresses, and spring flowers add splashes of color. This year, Governor Dunn addressed the graduates, stressing the point that graduation from high school is a prerequisite for a new beginning in life. What is graduation? Walking up to the platform as your name is called, trying not to trip, shaking hands with Miss McMurry, getting your diploma, walking back to your seat. . . you've graduated. As the sun sets, a period of the graduates' lives has ended—or has it?



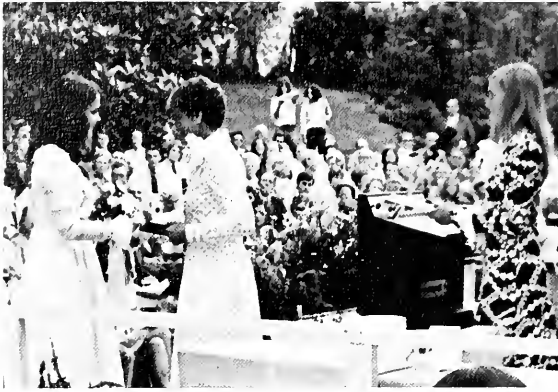

Isn't life strange?
A word we've arranged
To live by this year
To walk without fear.

Each day passes by
We love as we live
For we all know that
we must live, live, live
We must live.

Senior Song 1974





SENIOR INDEX

DONNA LEIGH ALLEN

Triad—Junior Classical League 1, 2, 3, 4; Spanish Club 2, 3, 4, Secretary 4; Art Club 3, 4; American Field Service 4. Donna.

JENAN AUSTIN

Triad—Junior Classical League 1, 2, 3, 4; French Club 2, 3, 4; Art Club 2, 3, 4; Drama Club 2; Science Club 2, 3, 4, Secretary 3; **Logos II** 2; Student Council Student Activity Committee 3, 4; Cum Laude Society, President 4; Peace Corps 1, 2, 4; Personality of the Month 3; Sophie Dobson Academic Award 2; National Merit Semi-Finalist. JeNan.

SEMA AYGÖR

Angkor—American Field Service Student 4; French Club 4; Student Council Representative 4; American Field Service 4; Class Cheerleader 4. Semá.

BETTINA LEE BALLOW

Angkor—Junior Classical League 1, 2, 3, 4; Spanish Club 1, 2, 3, 4; Class Cheerleader 1. Tina.

MARY SUSAN BERRY

Ariston—President 4; Junior Classical League 1, 2; French Club 2, 3, 4; Glee Club 2, 3, 4; Science Club 1; **Milestones** 4; **Logos II** 1, 2; Student Council Activity Committee 3, 4; Presidents' Council 4, President 4; Peace Corps 1, 2, 3, 4; Volleyball Varsity 3; Badminton Varsity 3; School Cheerleader 4; Personality of the Month 3; Sophie Dobson Academic Award 1; Sophie Dobson Athletic Award 3. Mary Susan.

SUSAN WADE BERRY

Ariston—French Club 1, 2, 3; Spanish Club 1, 2, 3, Vice-President 2, 3; Student Council Representative 3, Secretary-Treasurer 4; Student-Faculty Committee 4; Student Council Public Relations Committee 3, Chairman 3; Student Council Disciplinary Committee 4, Chairman 4; Cum Laude Society, Sergeant-at-Arms 4; American Field Service 4; 1st place in state in National Spanish Exam, levels I, II, and IV; 1st place in state and 7th in nation in National French Exam, level III; 1st in southeast in level III, 5th in southeast in level IV, National French Exam. Susie.

GRACE ELIZABETH BILLIPS

Ariston—Junior Classical League 1, 2, 3, 4; Peace Corps 1, 2; Latin Award for Caesar's Gallic Wars. Betsy.

KATHERINE TARKINGTON BOLSTER

Angkor—Junior Classical League 1, 2, 3, 4; French Club 3, 4; Spanish Club 3, 4; Science Club 1, 2; Archery Varsity 3, 4. Kathy.

MARY CATHERINE BRADSHAW

Eccowasin—Transfer Student 4; Glee Club 4; Tennis Varsity 4. Mary Catherine.

JENNYE DALE BURRSS

Ariston—Art Club 3; Penstaff 2, 3, 4; **Logos II** 1, 2; Track Varsity 1. Jennye.

ANNE LITTON BYRN

Eccowasin—Club Cheerleader 2, 3; Junior Classical League 3, 4; French Club 1, 2, 3; Glee Club 1; Art Club 4; Science Club 4; **Logos II** 4, Co-Editor-in-Chief 4; American Field Service 1; Class Cheerleader 4; Sophomore Class Treasurer. Anne.

EVALINA CASEY CHEADLE

Eccowasin—Club Cheerleader 1; Junior Classical League 1, 2, 3, 4; Basketball Varsity 3. Evalina.

KARIN DALE COBLE

Angkor—Art Club 1, 4; American Field Service 2; Nashville Municipal Tennis Tournament, Doubles 16 and under, Championship 1971. Karin.

LORI NICOLL COMER

Triad—Club Cheerleader 1, Junior Classical League 1, 2; French Club 1, 2, 3; Spanish Club 3, 4; **Logos II** 4; Student Council Representative 4; Student-Faculty Committee 3. Lori.

BARBARA ANN COUCH

Triad—Club Cheerleader 1, Treasurer 3, President 4; Junior Classical League 1; French Club 1, 2, 3, 4; Spanish Club 2, 3, 4, Fiesta Chairman 4; Glee Club 2, 3; Drama Club 2; Science Club 1, 2; Penstaff 1, 2, 3, 4, Vice-President 3; **Logos II** 1, 2; Presidents' Council 4; Athletic Association Board 3; Peace Corps 2, 3, 4, Vice-President 2; Table Tennis Varsity 2, 3; Junior Class Athletic Manager; National Merit Semi-Finalist; 2nd place in state in National Spanish Exam level I; 3rd place in state in National Spanish Exam level III; 3rd place in state and 7th place in nation in National French Exam level IV. Barbara.

EMLY ADELL CROWE

Eccowasin—President 4; Junior Classical League 1, 2, 3, 4; Spanish Club 2, 3; Art Club 2, 3, Vice-President 3; Science Club 3; **Logos II** 1, 2, 3, 4, News Editor 3; Student Council Committee 4; Presidents' Council 4; Red Cross 1; American Field Service 2, 3, 4; Track Varsity 2; Class Cheerleader 3, 4. Adell.

ELLEN RANSOM DAUGHERTY

Angkor—Club Cheerleader 1; Junior Classical League 1, 2, Freshman Representative 1; Spanish Club 2, 3, 4; Glee Club 1, Librarian 1; Athletic Association Board 3, 4; Hockey Varsity 3; Track Varsity 1; Class Cheerleader 1; Sophomore Class Secretary; Personality of the Month 1. Ellen.

ELIZABETH BOND DAVIS

Eccowasin—Club Cheerleader 1, Club Spirit Award 3, Athletic Manager 3; Junior Classical League 1, 2, 3; French Club 1, 2, 3, 4; Spanish Club 2, 3; Glee Club 2, 3; **Logos II** 1, 2, 3; Student Council Vice-President 4; Student-Faculty Committee 4, President 4; Presidents' Council 4; Athletic Association Board 3; American Field Service 2, 3, 4; Peace Corps 1, 2, 3, 4, Treasurer 2; Hockey Varsity 3; Table Tennis Varsity 1, 2; Class Cheerleader 3, 4; School Cheerleader 3; Martha Washington; National Merit Semi-Finalist; A.F.S. Americans Abroad Scholarship 3. Beth.

CORA SOPHIA DOBSON

Ariston—Club Cheerleader 1, 2; Junior Classical League 1, 2, 4, Treasurer 2; French Club 2, 3; Art Club 4; **Milestones** 4; **Logos II** 4; Student Council Committee 4; Presidents' Council 2; Athletic Association Board 3, 4; Freshman Class Vice-President; Sophomore Class President. Cora.

DONNA GAYLE DUNN

Triad—Junior Classical League 1, 2; French Club 3, 4, Secretary 3; Art Club 2, 3, 4, President 4; **Logos II** 4, Art Editor 4; Student Council Social Committee 3; Class Cheerleader 3; Senior Class Treasurer; School Cheerleader 2. Gayle.

ELIZABETH WARFIELD EARTHMAN

Ariston—Club Cheerleader 1; Glee Club 2; Presidents' Council 4; Athletic Association Board 1, 2, 3, 4, President 4; Hockey Varsity 3; Freshman Athletic Manager. Elizabeth.

LYNN ANNE FARRAR

Ariston—Treasurer 3; Junior Classical League 1, 2, 3, 4, Chaplain 2, 3; French Club 1; Science Club 1, 2, 3, 4, Secretary-Treasurer 2; Penstaff 1, 2, 3, 4; **Logos II** 1, 2, 3, 4, Assistant Business Manager 3; Student Council Student Activity Committee 3, 4; Cum Laude Society, Sergeant-at-Arms 4; Presidents' Council 4; American Field Service 4; Hockey Varsity 3; Junior Class Secretary; Senior Class President; Sophomore Class Spirit Award; Junior Class Spirit Award; School Cheerleader 3; Personality of the Month 2; Sophie Dobson Academic Award 1, 2, 3; Eta Sigma Phi Latin Award 2; American History Award 3; Latin Award 3; National Merit Commendee. Lynn.

EVELYN DUNCAN FARRIS

Eccowasin—Transfer Student 2; French Club 4; Art Club 2, 3, 4; Class Cheerleader 2. Evelyn.

ELLEN FILLEBROWN

Eccowasin—Junior Classical League 1, 2; Spanish Club 3, 4; Athletic Association Board 4; Senior Class Athletic Manager. Ellen.

LUCILLE OLIVER FLAUTT

Eccowasin—Club Cheerleader 1; Junior Classical League 1, 2; Glee Club 1; Senior Class Chaplain. Lucie.

JOAN CLARKE GALLIVAN

Eccowasin—Junior Classical League 1, 2, 3, 4; French Club 3, 4; Art Club 4; Student Council Service Committee 4; American Field Service 3, 4. Joanie.

SUSAN ANDERSON GIBSON

Ariston—Club Cheerleader 1; French Club 2, 3, 4; Glee Club 1, 2, 3, 4, Vice-President 4; Science Club 1, 3, 4; Penstaff 3, 4; Cum Laude Society; Chaplain 4; Peace Corps 1, 2, 3, 4, Treasurer 1, Vice-President 4; Sophie Dobson Academic Award 1; National Merit Commendee. Sudy.

MARY ELEANOR GROTE

Eccowasin—Junior Classical League 1, 2, 3, 4; Spanish Club 3, 4; Glee Club 3, 4; Art Club 4; American Field Service 2; Class Cheerleader 1, 2; School Cheerleader 1. Mary Eleanor.

AMY THERESA HALL

Ariston—Junior Classical League 1, 2; French Club 2, 3, 4; Science Club 1, 2; Penstaff 1, 2, 3, 4, Vice-President 4; American Field Service 2, 3; National Merit Commendee. Amy.

JULIE SUTTON HANCOCK

Angkor—Penstaff 1, 2, 3, 4, Secretary 1; **Logos II** 1; Hockey Varsity 1. Julie.

MARY ALICE HARBISON

Angkor—Junior Classical League 1; French Club 1, 2, 4; **Milestones** 3, 4, Editor-in-Chief 4; Cum Laude Society; Treasurer 4; Peace Corps 1, 2; Junior Class Treasurer; Sophie Dobson Academic Award 1, 2, 3; National Merit Semi-Finalist; Eta Sigma Phi Latin Award 1; 2nd place in Vanderbilt Math Contest in Geometry 1; 1st place in Southeast Region, 2nd in nation in French IVA, 3; Sewanee Club Award 3. Mary Alice.

HELEN BACON HARLIN

Angkor—Club Cheerleader 1, 2, 3, Athletic Manager 4; Junior Classical League 1, 2, Vice-President 2; French Club 4; Glee Club 4; **Logos II** 4; Student Council Committee 3; Presidents' Council; Athletic Association Board 4; Junior Class Cheerleader; Freshman Class Spirit Award; Freshman Class President; Representative to the Lady of the Hall 1. Helen.

USIE ANITA HARRELL

Eccowasin—Club Cheerleader 2, 3; Junior Classical League 1, 2, 3, 4; Glee Club 1; Class Cheerleader 3. Anita.

PATRICIA HARRISON

Angkor—Junior Classical League 1; Penstaff 3, 4, President 4; National Merit Semi-Finalist. Trish.

MARY YOUNG HAYMORE

Triad—Junior Classical League 1; French Club 2, 4; Art Club 1, 2, 3, 4; Student Council Student Activity Committee 4. Mary Young.

CHERYL LYNN HICKEY

Triad—Junior Classical League 1; French Club 4; Red Cross 1, 2, 3, 4; American Field Service 4. Cheryl.

MARJORIE WHITTEMORE JONES

Triad—Club Cheerleader 1; Glee Club 1; Penstaff 3, 4; Table Tennis Varsity 1. Marjorie.

SARAH ELIZABETH LASHLEE

Eccowasin—Club Cheerleader 1; Junior Classical League 1, 2; Art Club 1, 2, 4; Science Club 2; Bowling Varsity 1. Sarah.

CAMILLE BARTON LOCHTE

Ariston—Club Cheerleader 3; French Club 1, 2, 3; Spanish Club 3, 4; Glee Club 1; Art Club 4; American Field Service 3, 4, President 4. Camille.

SUSAN WILLARD McCARLEY

Ariston—Club Cheerleader 1; Junior Classical League 1, 2; French Club 2, 3, 4; Art Club 1, 2, 3, 4; Science Club 3; **Logos II** 4, Co-Editor-in-Chief 4; American Field Service 2. Susan.

CATHY CARNEY McCREERY

Eccowasin—Club Cheerleader 1, 4; Junior Classical League 1, 2; Glee Club 1, 4; Drama Club 1, 2, 3, 4; Science Club 1, 2; **Milestones** 1, 2, 3, 4, Photography Editor 4; Student Council Service Committee 4; American Field Service 2, 3, 4. Carney.

JEAN ELLEN MACMILLAN

Eccowasin—Junior Classical League 1, 2, 3; Science Club 1; American Field Service 1, 2, 3, 4, Vice-President 4; 4th Place in National French Exam in Southeast Region, Level 3B; National Merit Commendee. Jean.

BARBARA ANN MASSIE

Angkor—French Club 1, 2, 3; Glee Club 1, 2, 3; **Milestones** 3, 4, Business Editor 4; American Field Service 1, 2; Archery Varsity 3; Musical Accompanist for Chapel 1, 2, 3, 4. Barbara.

ROSE COLEMAN MILLER

Triad—Club Cheerleader 1; Junior Classical League 1; French Club 1, 2, 3, 4; Spanish Club 3, 4; Glee Club 2, 3; Science Club 1; **Milestones** 4; **Logos II** 2, 3; Student Council Activity Committee 3, 4; Cum Laude Society, National Correspondent 4; Peace Corps 1, 2, 3, 4, Vice-President 3, President 4; Table Tennis Varsity 3; 2nd place in city in National Spanish Exam level 1, 3. Coleman.

MARY MARGARET MILLIS

Angkor—Club Cheerleader 1, 4; Junior Classical League 1, 2; French Club 2, 3, 4; Glee Club 1, 4; American Field Service 3, 4, Public Relations Chairman 4. Margaret.

BETTY LEE BRYAN MOREL

Triad—Sergeant-at-Arms 3, Athletic Manager 4; Junior Classical League 1, 2, 3, 4; Spanish Club 3, 4; Glee Club 1; Science Club 3, 4; Athletic Association Board 4; Sophomore Class Sergeant-at-Arms, Senior Class Sergeant-at-Arms. Betty.

NANCY ALICE NEIL

Triad—Junior Classical League 4; Spanish Club 3, 4; Art Club 4; Science Club 1; Freshman Class Sergeant-at-Arms. Nancy.

REBECCA THORNTON NELSON

Eccowasin—Club Cheerleader 1; French Club 3, 4, President 4; Glee Club 1, 2, Secretary 2; **Logos II** 4; Student Council Representative 2; Student Council Social Committee 4; Presidents' Council 3; Freshman Class Chaplain; Junior Class President. Becky.

CYNTHIA KAY OWEN

Ariston—Club Cheerleader 1; Junior Classical League 1, 2; Spanish Club 2, 3, 4; Science Club 3. Cindy.

PATRICIA ANN PARKER

Triad—Junior Classical League 1, 2; French Club 3, 4; Science Club 3, 4. Patricia.

LAURIE RUTH PAYNE

Angkor—French Club 1, 2, 3, 4, Secretary-Treasurer 4; Art Club 1, 2, 3, 4; American Field Service 3, 4, Laurie.

ELIZABETH LEE RANKIN

Eccowasin—Transfer Student 4. Previous activities: French Club 2, 3, Treasurer 2; Library Club 1; Service League 1; Math Club 2; National Honor Society. Betsy.

CELESTE MARIE REED

Triad—French Club 3, 4; Art Club 2; Senior Class Secretary. Celeste.

AMY LUCILLE RICH

Ariston—Club Cheerleader 1, 2; Junior Classical League 1, 2, 3; Spanish Club 3, 4; Glee Club 3, 4, Librarian 4; Science Club 3; American Field Service 1, 2; Class Cheerleader 1, 3; Junior Class Sergeant-at-Arms; Senior Class Sergeant-at-Arms. Amy.

FRANCES BREEN ROY

Eccowasin—Club Cheerleader 1, 3; Junior Classical League 1, 2, 3; Spanish Club 3, 4; Glee Club 2, 3, 4, Librarian 4; Science Club 1; Milestones 2; Logos II 4; Athletic Association Board 4, Vice-President 4; Red Cross 1; American Field Service 1, 2; Bowling Varsity 3; Tennis Varsity 1, 2, 3, 4, Fourth in District, Regional High School Tennis, 3. Frances.

MARTHA CLEMMONS SANDERS

Triad—Club Cheerleader 2, 3; Junior Classical League 2, 3; French Club 1, 2, 3, 4, Martha.

ANNA CHARLYNE SAVAGE

Ariston—Junior Classical League 1, 2; Drama Club 3; Science Club 3; American Field Service 3, 4, Charlyne.

BLAIR SCOVILLE

Angkor—Junior Classical League 1; French Club 4; Art Club 2; Penstaff 3, 4; Student Council Representative 3, 4; Student Council Activity Committee 3, 4, Chairman 4; Peace Corps 1. Blair.

MARCIA FIELDEN SEVERANCE

Triad—Club Cheerleader 1, 2, 3; Junior Classical League 1, 2; Spanish Club 3, 4; Glee Club 2; Science Club 3; Class Cheerleader 1, 2; School Cheerleader 1. Marcia.

ELIZABETH STEELE

Eccowasin—Club Cheerleader 1; French Club 4; Freshman Class Sergeant-at-Arms. Lilli.

MARGARET MARTIN STREET

Ariston—Club Cheerleader 1; Junior Classical League 1, 2, 3, 4; Class Cheerleader 1. Mardi.

SHELTON WILLIAMS SUMNER

Ariston—Club Cheerleader 1; Science Club 4; Logos II 4; Student-Faculty Committee 2; American Field Service 2, 3, 4; Hockey Varsity 3; Basketball Varsity 2; Senior Class Vice-President; Sophie Dobson Athletic Award 2. Shellie.

JANA DIANE TALBOT

Eccowasin—Junior Classical League 2, 3, 4; French Club 1, 2, 3, 4, Vice-President 4; Glee Club 1, 2, 3, 4, President 4; Art Club 1, 2; Penstaff 3, 4; American Field Service 1. Jana.

SALLY LAWRENCE TANNER

Triad—Club Cheerleader 1; Glee Club 1, 4; Logos II 3, 4; Student Council Representative 2; Cum Laude Society, Vice-President 4; Freshman Class Secretary; Sophie Dobson Academic Award 1, 2, 3; 3rd place in Regional Math Exam 3. Sally.

LAURIE RUTH THOMPSON

Triad—Club Cheerleader 1; Junior Classical League 1, 2, 3, 4; French Club 3, 4; Glee Club 1, 3, 4; Logos II 4; American Field Service 3. Laurie.

HEATHER ANNE THORNE

Angkor—Club Cheerleader 1; Junior Classical League 1, 2; Science Club 2, 4; American Field Service 4; Class Cheerleader 1, 2. Heather.

HOLLY ANN THORNE

Angkor—Club Cheerleader 1, President 4; Junior Classical League 1, 2; Glee Club 1, 2, 3, 4, Librarian 3; Student Council Representative 1; Student Council Activity Committee 3, 4; Presidents' Council 4; Track Varsity 2; Class Cheerleader 4; Sophomore Class Vice-President; Junior Class Chaplain; Representative to the Lady of the Hall 2. Holly.

LEE ANN THORNTON

Angkor—Transfer Student 2; Club Cheerleader 2; Junior Classical League 2; Art Club 2; Logos II 3, Art Editor 3; Student Council President 4; Student-Faculty Committee 4; Presidents' Council 4; American Field Service 2; Junior Class Vice-President; School Cheerleader 2; Representative to the Lady of the Hall 3; George Washington; Personality of the Month 2. Lee Ann.

CATHERINE CLARK TOSH

Triad—Club Cheerleader 1; French Club 1; Glee Club 1; Penstaff 2, 3, 4; Student-Faculty Committee 1; American Field Service 4; Class Cheerleader 2, 3, 4; Freshman Class Treasurer; Triad Homecoming Queen 4. Cathy.

ANNE ELIZABETH TULEY

Ariston—Junior Classical League 1; French Club 4; Glee Club 1, 2; Drama Club 2, 3; Science Club 1, 2; Milestones 2; Peace Corps 1, 2. Anne.

CURREY LYNN TURNER

Ariston—French Club 1, 2, 3; Art Club 1; Science Club 3, 4; Logos II 4; Student Council Representative 1; Athletic Association Board 2; Basketball Varsity 1, 2; Sophomore Class Athletic Manager 2; Sophie Dobson Athletic Award 1; Lynn Griffin Award. Currey.

CATHERINE JANE TYNE

Ariston—Club Cheerleader 1; Junior Classical League 1, 2; Spanish Club 2, 3; Drama Club 3, 4; Milestones 4; American Field Service 1, 2, 3, 4. Cathy.

DICKEY CATHERINE VAN EYS

Angkor—Junior Classical League 1; Drama Club 1, 2; Science Club 1, 2; Milestones 3, 4, Copy Editor 4; Cum Laude Society, Secretary 4; Peace Corps 1, 2, 3, 4, Secretary-Treasurer 3; Sophie Dobson Academic Award 3. Cathy.

SUSAN SCHUYLER WARD

Angkor—Club Cheerleader 3; French Club 2, 3, 4; Class Cheerleader 2, 3. Susie.

ELISE STEVENSON WRIGHT

Angkor—Junior Classical League 1; Spanish Club 2, 3, 4; Drama Club 1; Science Club 1; Milestones 4; Peace Corps 2. Lisa.



VIVE LE '74

THREE CONVENIENT LOCATIONS
FRIENDLY, PERSONAL, SERVICE
SPECIAL ORDERS HANDLED PROMPTLY

Hillsboro Village

Belle Meade Plaza

100 Oaks Shopping Center

Phone 383-5520

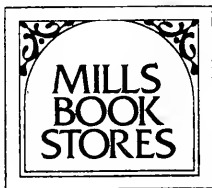

Artistry of the Southwest



MARICOPA TRADING CO.

5437 Hwy. 100 Behind Baskin-Robbins 356-5377

BEAMAN BOTTLING COMPANY

Bottlers of

Pepsi-Cola • Seven-Up • Orange-Crush

CHARLES ADAMS HARNESS SHOP

1100 Eighth Avenue, S.

Phone 256-6644

NASHVILLE, TENNESSEE 37203

J. W. HUNT & SON

MEMORIALS

NASHVILLE, TENNESSEE

members of

The American Institute

of

Commemorative Art

Compliments

of a

Friend

Compliments of

WINTERS and KOONCE INC.

Air Conditioning — Heating

Roofing — Sheet Metal

Contracting

108 Fatherland

Nashville, TN.

EVERY NIGHT is GOOD TIME nite
at
SHAKEY'S
Pizza Parlor and Ye Public House
JOIN THE FUN!
COME AS YOU ARE

21 VARIETIES OF PIZZA
"TAKE-OUT ORDERS"
2035 RICHARD JONES RD.
(GREEN HILLS) 383-2525
2824 GALLATIN RD.
(East Nashville) 227-2525

Peterson Tool Company, Inc.

BRODNAX JEWELERS

2113 Green Hills Village

Phone: 385-0960

Student Accounts Welcome

**BUZZY
ORANGE
TEACHES
GUITAR**

292-0334

FLIP PITTS CARPET WAREHOUSE

423 Allied Drive

834-3174

MOON TUXEDO RENTAL

BAVARIAN VILLAGE
4004 HILLSBORO ROAD
NASHVILLE, TENNESSEE 37215

383-8700 - OFFICE PHONE
352-1158 - RESIDENCE PHONE

The Game Store

Unusual gifts & toys from all over the world

100 Oaks Shopping Center

Nashville, Tennessee 37204

GRIFFIN'S EXXON & TIRE CO.

4101 Hillsboro Rd.

Nashville, Tenn. 37215

Phone: 298-5545

THE FABRIC HOUSE

PHONE
298-5441

H. G. HILL SHOPPING CENTER
4047 HILLSBORO ROAD
NASHVILLE, TENNESSEE 37215

Drapery, Slipcover & Upholstery Materials, Trim & Hardware



Compliments of

Green Hills Market
and
Pharmacy

Compliments

of a
Friend





FASHIONABLE[™]
shop

Murray's
"HOUSE OF FASHION"

OPEN MONDAY-THURSDAY-FRIDAY NITES



ECCOWAS IN
REACH
GREAT
HEIGHTS!



Celeste

The Cumberland Chapter
of the
National Hemophilia
Foundation

needs your support to teach
parents and patients with
hemophilia to be self supporting
and independent

"WE ARE SO CLOSE AND YET SO FAR"

(Donated by a friend of the Chapter)



READY-MIX, INC.

SPECIFICATION CONCRETE FOR ANY JOB

2319 CRESTMOOR ROAD • P. O. BOX 5098
NASHVILLE, TENNESSEE 37215
PHONE 615/254-3591

**FORD-MUSGROVE
DRUG COMPANY**
THE REXALL STORE

352-6190

NASHVILLE, TENN.

5211 Harding Road

Hillsboro Electric & Carpets

Famous Name Carpets • Kitchen Aid Dishwashers
Color Televisions

BOB YAFRATE

3914 Hillsboro Circle

Green Hills

Phone 297-1419

SALES & SERVICE

LEE'S APOTHECARY

Antique & Estate
Jewelry
DIFFERENT FROM
ANY YOU HAVE
EVER SEEN

Wolk
JEWELERS



Belle Meade
Plaza
292-0101

JENSEN Shoes

BELLE MEADE SHOPPING CENTER
NASHVILLE, TENNESSEE 37205

Compliments of
Burrus Hardware & Gifts
Green Hills Village Mall



Daffa Down

Green Hills
Belle Meade

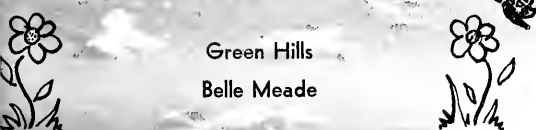

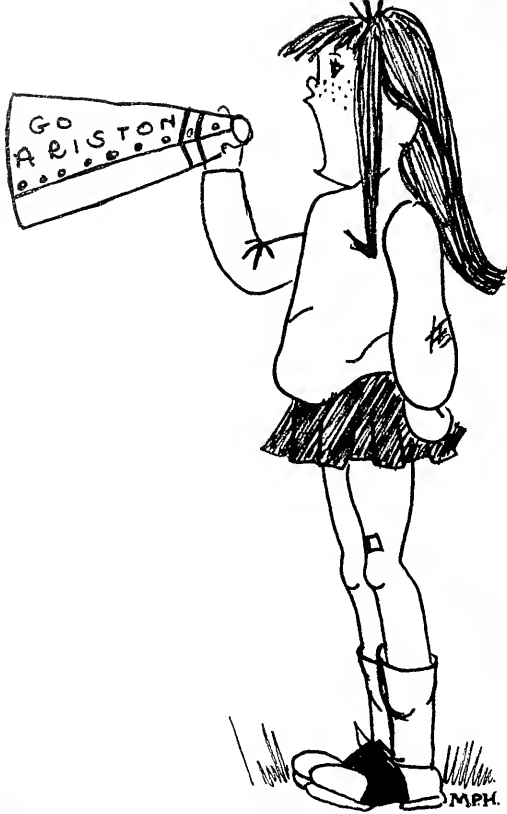

SHERI STATEN

modern bridal

Brides, Bridesmaids, Formals, and Cocktail Gowns

Bavarian Village
Green Hills
4004 Hillsboro Road
Nashville, Tennessee 37215

Telephone 615 297-6504

BELLE MEADE DRUGS INC

Harding Road at White Bridge Road

BLANKENSHIP DRUGS INC.

2201 21st Ave. South
4041 Hillsboro Road

Melrose Camera Center

says

"Harpeth Hall does it to me again!"

2508 Franklin Rd.

383-8444

Congratulations, Seniors of '74!

from

The Belmont
Singers

STATEMENT

Coles & Waller
JEWELERS
519 UNION ST. • NASHVILLE • TENN.
37219

Metropolitan Life Insurance Company

Doug Cabbage

Tom Kelley

Tom Jansing

254-6491

J. P. BROWN DRUGS

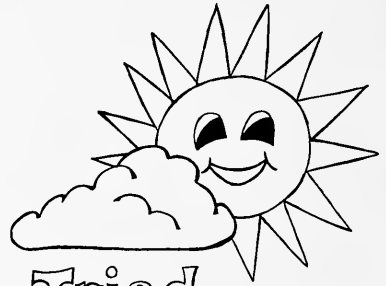

Triad
outshines them all!

Vacu-Maid of Tennessee, Inc.

BUILT-IN CENTRAL VACUUM SYSTEMS
INDUSTRIAL • COMMERCIAL • RESIDENTIAL

2721 Westwood Ave.

Nashville, Tenn.

BONANZA Sirloin Pit

2104 Abbott Martin Rd.

269-5092



ANGKORS



ARE ALL



SMILES!

"Christopher Robin believes in me and I believe in the

Jophomore 00 class 00"





LEARR
STICKS
BY A LINDA PINKS
125

MOON'S

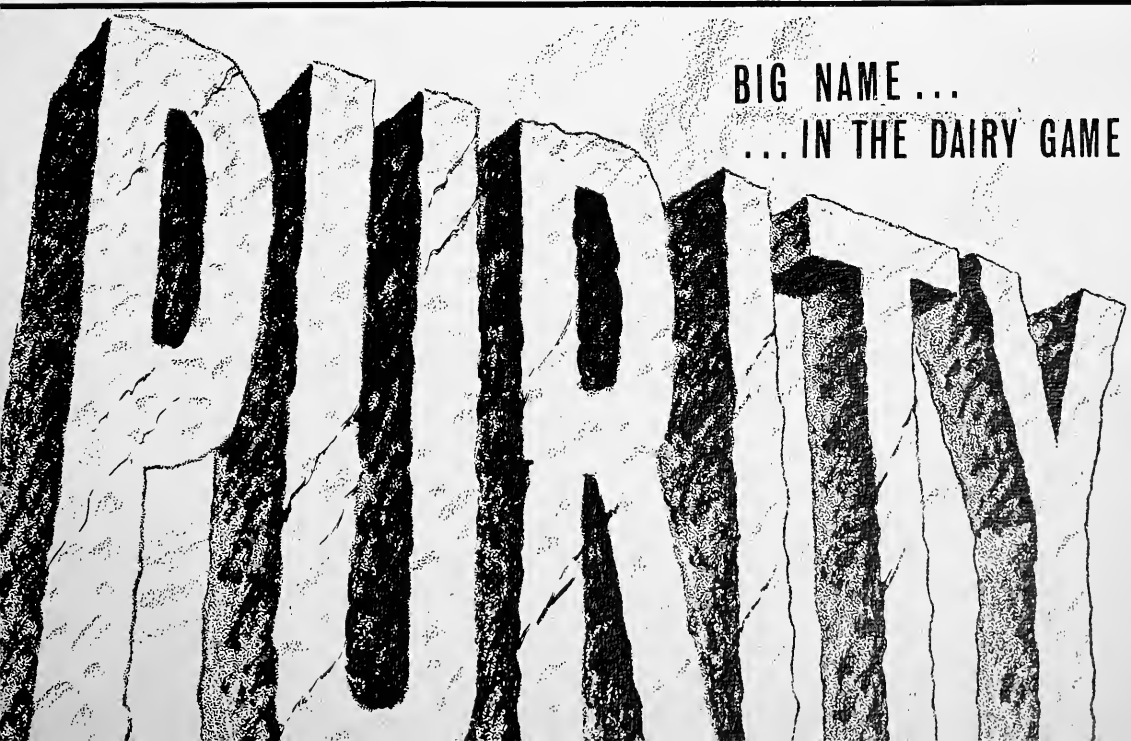
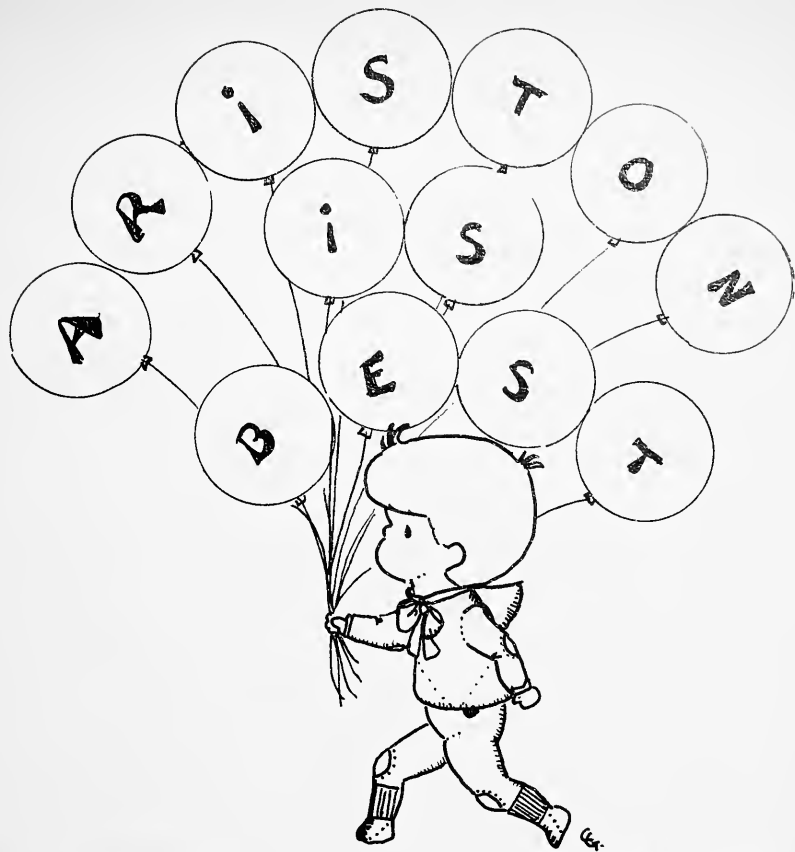

BIG NAME ...
... IN THE DAIRY GAME

WHEN YOU THINK OF DIAMONDS THINK OF

E. J. SAIN JEWELRY CO.
4049 HILLSBORO ROAD
NASHVILLE, TENNESSEE

GEORGE T. SAIN

385-1212

FLAMING STEER RESTAURANT

Country Ham Breakfast and Dinner

Charcoal Steaks

Credit Cards Accepted

1904 West End Ave.

Compliments of

a

Fiend

Compliments of the

CAPITAL CHEVROLET

All Americans

Compliments of



Sullivan's

DISTINCTIVE

CAMPUS FASHIONS

IN

DRESS & CASUAL WEAR

A New Face on Campus

Miss Sema Aygör



Portrait by

Togue
Vehida Studio



THANKS, MS. PENNY!

. . . for Friday morning chats, vertical pictures,
and $4\frac{5}{8}$ inches. —MA

. . . between you and my grammar book, I may
have actually learned how to spell! —CvE

. . . for not being as grizzly as MA. —BAM

. . . for giving all of us your help and understand-
ing. —CCMc

Autographs





