Bank of Commerce

National Bank

OFFICERS

W. H. ARTHUR CO.

Wm. H. ZIMMERMAN

S. KESINOS

SOUTHERN FAIRIES

THE LIBRARY

THE UNIVERSITY
OF
NORTH CAROLINA

1928

T OF PUBLICAT

he HOUSE of DIRECTOR

P. O. Box 1098
ASHEVILLE, N. C.

ALABAMA
Alabama
Gadsden
Dothan
Huntsvill
Opelika

ARKANSA
Jonesboro
Helena
Pine Blu
Paragoul
Stuttgart

GEORGIA
Albany
Athens
Bainbrid
Cordele
Dalton
Dublin
Fitzgeral
Gainesvil
Griffin
La Grang
Newnan
Rome
West Poi

FLORIDA
Bradento
Ft. Pierce
Lake Wo
Ft. Laude
Hollywoo
Homestea
Kissimee
Orlando
Palatka
Palmetto
St. Cloud
Plant City
Stuart
West Palm Beach
Sarasota
Vero Beach

ILLINOIS
Cairo
Marion
Mt. Carmel
Mt. Vernon

INDIANA
Frankfort
Greensburg

KENTUCKY
Henderson
Hendersonville
High Point
Hickory
Lexington
Monroe
Mt. Airy
Reidsville
Salisbury & Spencer
Sanford
Statesville
Thomasville
Washington
Winston-Salem

OHIO
Ashland

Bellefountaine
leville
ana
Wert

NSYLVANIA
hlehem
mbersburg

H CAROLINA
lerson
nettsville
nden
rleston
ster
ton
mbia
lington
rence
fney
enville
enwood
ers
tsville
rens
ion
vberry
ngeburg
k Hill
rtanburg
ter
on

NESSEE
abethton
nson City
gsport
eneville
in
Morristown
Maryville

TEXAS
Brownsville
Corpus Christi
Lar
Ora
Tay

VIRG
Clif
Dan
Fre
Har
Suf
Wi

WILLIAM M. JONES

Manufacturer of

LUMBER

WE MAKE A SPECIALTY OF NICE
INTERIOR TRIM

SASH BLINDS

DOORS ETC.

POSTOFFICE BOX 370 PHONE 4929

ASHEVILLE, N. C.

MOUNTAIN CITY LAUNDRY

PHONES 426 AND 427

Complete Fuel Service
Fuel Oil

Coal Coke Briquets
Wood Charcoal Kindling

and Complete Transfer Service
Depot Freight Service —— All Kinds of Moving

Citizens Transfer & Coal Co.

JULIAN WOODCOCK, *Owner* PHONES 24-25

AMERICAN NATIONAL BANK

"Asheville's BANK of Service"

United States Depository

—OFFICERS—

J. E. RANKIN, Chairman of the Board and Trust Officer
A. E. RANKIN, President
L. L. JENKINS, Active Vice-President
R. E. CURRENCE, Cashier and Assistant Trust Officer

PREMIER
of Dowagiac

PREMIER

WARM AIR HEATING
All Kinds of Sheet Metal Work Done By

O. F. Meadows
Sheets Metal Works

109 Broadway Phone 2156
(See Backbone)

TELEPHONES: OFFICE 954; YARD 253
YARDS AT OLD DEPOT

J. M. Westall & Co.

—Dealers In—

Lumber, Lathes, Shingles, Glass, Doors, Sash, Mouldings, Roofing, Plaster, Lime, Cement, Etc.

GLASS A SPECIALTY

Office and Warehouse Corner Walnut Street and Lexington Ave.

ASHEVILLE, N. C.

NURSERIES located 2½ miles east of Biltmore, N. C.
Let Us Make Plans for Your Grounds

Oakley Nurseries

W. L. HART, Proprietor

Offices 20-21 Law Bldg. PHONES 4439-1252. Asheville, N. C.

WESTERN CAROLINA AUTO CO.

LaSalle Cadillac, Oakland, Pontiac

B. FRANK GUDGER & CO.

Real Estate and Insurance

31-32-33 Electrical Bldg. Phone 228

Briggs & Greene

Mortgage Loans, Fire Insurance, Title Insurance, Brokerage
67-68-69 American Natl Bank Bldg. Phone 3176

SECURITY INSURANCE AGENCY, (Inc)

General Insurance

808 Jackson Bldg. Phone 1015

BLUE RIDGE TILE COMPANY

Interior Marble, Tile Terrazzo, Cork, Composition and Rubber Floors.

89 Patton Ave. Phone 852

French Broad Realty Co.

REALTORS

F. T. WALSER, Mngr.——SALES——RENTALS

21½ Haywood St., Phone 3667

ASHEVILLE ASSURANCE AGENCY

Insurance
Real Estate
PHONE 601

YOUR HOME COMPANY For 22 Years

Imperial Life Insurance Company of Asheville North Carolina

INDUSTRIAL and OLD LINE FORMS of ORDINARY

MILLER'S

ASHEVILLE, North Carolina

CITY DIRECTORY

Vol. XXVII. 1928. Vol XXVII.

ncluding West Asheville, South Asheville, Biltmore, Biltmore Forest, South Biltmore, Woolsey, Grace, Chunn's Cove, Richmond Hill, Kenilworth, Vernon Hill, Etc.
Contains a General Business and Street Directory of Asheville and Much Useful Information Classified as Miscellaneous

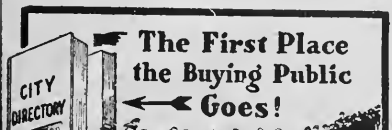

Commercial Service Company
(Incorporated)
PUBLISHERS
Home Office: Asheville, N. C.
Eastern Sales Office: 524-528 Broadway, New York City
Western Sales Office: 536 Clark Street, Chicago, Ill.

JANUARY, 1928

Member: National Better Business Bureau (Inc).

See General Index, Page 9

PRICE - - - $15.00

Issued Annually

THE PIEDMONT SERIES

THE MILLER PRESS, ASHEVILLE, N. C.
5-17 Rankin Ave. ASHEVILLE, N. C.

Compiled By Ernest H. Miller
P. O. Box 1098, Asheville, N. C.

ASHEVILLE-BILTMORE HOTEL

WILBUR DEVENDORF, General Manager

A Home-Like Hotel, Centrally Located

100 Rooms, Each With Bath

ASHEVILLE, N. C. PHONE 5600

WACHOVIA BANK & TRUST CO.

Member Federal Reserve System

HOME OFFICE, WINSTON-SALEM, N. C.

ASHEVILLE, N. C., OFFICE

Assets Com'l and Trust Depts. Over $87,000,000.00

BANKING DEPARTMENT, SAVINGS DEPARTMENT, TRUST DEPARTMENT
INSURANCE DEPARTMENT, INVESTMENT SECURITIES

Four per cent interest paid in Savings Department, Compounded Quarterly.
Four per cent paid on Time Certificates.

J. M. STRONG,
Vice-President-Chairman
W. B. WILLIAMSON,
Asso. Trust Officer and Asst. Sec.
A. C. AVERY, Asst. Trust Officer
ROY F. EBBS, Cashier

J. C. SEABURY, Asst. Cashier
FRANK H. KEENER, Asst Cashier
W. B. CARPENTER, Asst. Cashier
P. C. BLACKMAN,
Manager Insurance Department

General Index

Abbreviations 101
Advertisers' Special Directory.. 2-32
Alphabetical List of Names....101-783
Banks and Bankers..... 796
Business Directory 781-888
Calendar 25
Cemeteries 1052
Churches 1052
City Government 1014
County Government 1017
Courts 1018
Educational 1055
Fire Department 1015
Hospitals, Homes and Charities.. 1056
Libraries 1057
Miscellaneous 1011-1060
Newspapers 856
Postoffice Department 1015
Police Department 1016
Population 13
Private Schools and Colleges..... 1056
Street Directory 889-1013
Secret & Benev't Organizations.. 1057
Population 18
State Government 1018
Title Page 7
United States Local Govt 1019

REED AND ABEE

Incorporated

CONTRACTORS

Sewer and Water Line Construction

P. O. Box 1003 **Phone 223**

Index to Advertisers

Abbott Knight (Inc), see opp classified Cleaning and Pressing
Allen P R Co.....card at name
Alexander Paul & Co, left bottom small side lines
American Glass Co, right top lines and page 22
American National Bank, front cover and page 4
Arrowood Motor Co.....left top lines
Arthur W H Co.....front cover
Asheville Assurance Agency, right side lines and page 6
Asheville Battery Co (Inc).....p 19
Asheville Baseball Assn, Back Fly N
Asheville-Biltmore Hotel.....p 8
Asheville Chamber of Commerce page 16-17 and 18
Asheville Chero-Cola Bottling Co left top lines
Asheville Citizen (The), Fly Y and Z
Asheville Construction Co (Inc) left top lines
Asheville Ice Co.....left bottom lines
Asheville Industrial Bank, right bottom lines
Asheville Laundry.....opp p 122
Asheville Mattress Co, small right top side lines
Asheville Photo Service..card at name
Asheville Real Estate Board.....pages 20 and 21
Asheville Showcase & Fixture Co left side lines and card at name
Asheville Sign Service, left bottom lines
Asheville Supply & Foundry Co (Inc), card at Classified Founders
Asheville Upholstery Co..... see Classified Upholsterers
Asheville Welding Co.....back cover
Asheville Window Cleaning Co. card at name

79491

Index to Advertisers—"*Continued*"

Aston, Stikeleather & Co.....card at name
Austin-Vesey Co.....opp p 128
Auto Electric Service (Inc), back cover
Bank of West Asheville (The), p 29
Barbee-Clarke Tobacco Co (Inc), back cover
Battery Park Hotel.....opp p 142
Beam L R & Co.....card at name
Beaman Lumber Co.....card at name
Bean S I, right bottom small side lines
Betts Battery Co, Card Classified Auto Batteries
Biltmore Cleaners and Dyers (Inc) card at name
Biltmore Coal & Land Co (Inc), p 14
Biltmore-Oteen Bank.....card at name
Bird & Profitt.....Displays
Blake Albert H, card at.....Classified Accountants
Blue Print Shop (The), card at.....Classified Blue Prints
Blue Ridge Building & Loan Assn right bottom lines
Blue Ridge Tile Co (Inc), right top lines and page 6
Bon Marche.....right top lines
Booth & Co (Inc).....left bottom lines
Bowles Robt E.....p 23
Briggs & Greene, right side lines and page 6
Brown Engineers & Surveyors.....line inside back cover
Brown Realty Co, line inside front cover
Campbell-Coxe Co (Inc), left side lines
Carolina Bonding & Insurance Co (Inc), left bottom small side lines
Carolina Coal & Ice Co, right top lines
Carolina Credit Co.....card at name
Carolina Machinery Co.....right bottom lines
Carolina Power & Light Co.....right side lines
Cathey & McKinney.....Displays
Central Bank & Trust Co (The) front cover
Central Bank & Trust Co, Ins Dept right bottom lines and page 27
Central M E Church.....page 24
Chamber of Commerce.....pages 16, 17 and 18
Charlotte Street Pharmacy, right top small side lines
Chero-Cola Bottling Co, left top lines
Citizens Lumber Company (Inc) tab insert at name
Citizens Transfer & Coal Co.....p 4
Clark DeWitt Hudson, right top small side lines and card at name
Cloverie's Pharmacy, left top.....small side lines
Commerce Union Trust Co, back cover
Cox Engineers (Inc), card at.....Classified Engineers
Cox Rose Miss.....Displays
Coxe Frank Co.....right top lines
Crouch & Crouch House Moving Co page 14
Cruise's Beauty Shop, card at name
Cruse-Perkinson Co.....Displays
Delco Light Co, right top.....small side lines
Diamond Grid Battery Co.....right bottom lines
Dillard James C Realty Co.....card at name
Dorian Music Co, right bottom small side lines and page 27
Dutch Lunch.....top line back cover
Eatman and Eve.....Displays
Economy Auto Supply Co.....p 14
Efird's Department Store, right bottom lines and page 28
Enman's.....page 19
Farley Edward A, left bottom lines
Federal Mortgage Co.....Displays
Finkelstein's.....page 14
First Baptist Church.....page 24
First Presbyterian Church.....page 22
Freeland Robt C, card at.....Classified Accountants

Index to Advertisers—"*Continued*"

French Broad Realty Co, right top ----------lines and page 6
Gallher Bros (Inc)----left top lines
George Vanderbilt Hotel----opp p 327
Gilmers (Inc)----------Displays
Good Health Cafeteria---------page 28
Gorham Gray Organization (The) ----------card at name
Grace Supply Co, right bottom----- ----------small side lines
Griffing's Kimberly Heights (Inc) -----right bottom lines and page 28
Grindstaff Hayden & Co------Displays
Groves Printing Co----------Displays
Guardian Life Insurance Co of America, right top small side ----------lines and card at name
Gudger B Frank Co, left top------ ----------lines and page 6
Harkins & Van Winkle------Displays
Haywood Street Garage-------page 12
Howerton Engineering Co---------- ----------card at name
Hursey & Co----------card at name
Imperial Life Insurance Co, right ----------top lines and page 6
Jackson L B & Co----------Displays
Jefferson Standard Life Insurance Co----------card at name
Johnson T P & Co------left top lines
Jones E R Miss----------page 13
Jones Morton & Co------left top lines
Jones Wm M----------page 3
Joyner J E, top of backbone and ----------page 32
Jones & Jones----------Displays
Jones & Edney----------page 26
Kenilworth Inn----------opp p 441
Kitchen & Kitchen----------Displays
Kreinus J S----------front cover
Langren Hotel (The)-------opp p 453
Leavitt Halsey B----------Displays
Ledbetter-U-Drive Co, left top ----------lines and page 26
Lewis Robt J Funeral Home------- ----------left top lines
Lipscombe C C----------card at name
McLean Furnace Supply Co, left ----------bottom small side lines
McPherson J C, right bottom lines
McRary & Son----------right top lines
M & M Body & Radiator Works, ----------right bottom lines
Manhattan Laundry, left bottom lines
Meadows O F Sheet Metal Works ----------backbone and page 5
Merchants Transfer & Coal Co (Inc) ----------right top lines
Merrimon, Adams & Adams---Displays
Messler Realty Co----------back cover
Messer Tire Co, left top---------- ----------small side lines
Middlemount Gardens---------Displays
Miller Press (Inc)----------opp p 526
Minus P S----------page 27
Mission of Good Samaritan---page 24
Moore M V & Co----------Displays
Mountain City Laundry, left bottom ---lines, card at name and page 4
Mutual Benefit Life Insurance Co of Newark, N J, right top------ ----------lines and page 26
National Bank of Commerce, front ----------cover and right top lines
New York Life Insurance Co, card --------at Robert E Noland's name
Noland Robt E----------card at name
North Carolina Realty Co (Inc)-- ----------Initial letter lines
Oakley Nurseries----------page 5
Patterson J C & Co, left bottom lines
Phillips Wm I Co (Inc)-----Displays
Plemmons Motor Co, card at------- ----------Classified Auto Dealers
Poole's Dye Works (Inc)---------- ----------left bottom lines
Powder Puff Beauty Shop-------p 12
Pumpford & Pope, left side--------- ----------line and page 23
Red Top Cab Co (Inc)-------Displays
Reed & Abee----------page 9
Reliance Life Insurance Co--page 22
Reliance Plumbing & Heating Co, ----------left top small side lines
Reynolds, Sullivan, Robinson &----- Cashatt ---------- Displays

(Continued on page 13)

Powder Puff Beauty Shop

—Specialists In—

Permanent Waving and Tinting
Marinello System and Preparations

47 E. College Phone 3767

J. P. HANSEN, Pres. E. L. GASTON, Sec'y.-Treas.

Williams-Brownell Planing Mill Co.

(INCORPORATED)

WHOLESALE LUMBER
—and—
CUSTOM PLANING MILL
KINDLING WOOD

Kiln-Drying, Dressing, Resawing, Moulding, House Trim, White Pine, N. C. Pine, Chestnut, Poplar, Oak, Basswood, Maple and Other Hardwoods

Office, Yard and Shipping Point,

Biltmore, N. C., Phone 729

Cars Washed Cars Greased

Day and Night Storage

Haywood Street Garage

Fireproof Automobile Hotel

L. C. INGLE, Propr.

Phone 2723 54 Haywood

MISS E. R. JONES

PUBLIC STENOGRAPHER

MULTIGRAPHING MIMEOGRAPHING NOTARY

MAILING LISTS, ETC.

26 American Nat'l Bank Bldg.

Office 1074 PHONES Res. 3512-W

P. O. Box 1116 Phone 5241

H. B. SABISTON

CONTRACTING BUILDING

36 Temple Court

Index to Advertisers—"*Continued*"

Rutherford & Atkinson (Inc), Displays
Rymer W H (Inc)_____back cover
Sabiston H Borden_____page 13
St Genevieve of The Pines__opp p 630
St Lawrence Catholic Church_____p 24
Scruggs-Taggart Service, card at name
Security Insurance Agency (Inc)__
_____left top lines and page 6
Shuford & Hartshorn_____Displays
Sluder Tire Co_____card at name
Southern Dairies_____front cover
Southern Steel & Cement Co (Inc)
_____left side lines
Standard Insurance Agency, right
_____bottom small side lines
Stein Bros & Boyce_____card at name
Stenographic Service Co, card at
_____Classified Public Stenographers
Sterchi Bros (Inc)_____card at name
Stirewalt Bros Auto Parts Co_____
_____card at name
Stroud T W_____card at name
Stroup A E & Son_____page 32
Swannanoa-Berkeley Hotel_____ --
_____card at name
Swannanoa Laundry_____card at name
T R B Shop (The_____card at name
Tennessee Bridge & Steel Co_____
_____(Johnson City, Tenn), page 29
Taub Co (The)_____card at name
Toledo Scales Co_____
_____card at Classified Scales
Vanderhoof Arnold H_____
_____card at Engineers
Wachovia Bank & Trust Co_____
_____Stencils at page 8
Waddell Chas E & Co_____Displays
Waddell, Sluder, Adams & Co, Displays
Walter H E, see Classified Accountants
Webb Electric Co, left bottom_____
_____small side lines
Webb R Stanford, right bottom_____
_____small side lines
Weaver Motor Co, right top_____
_____small side lines and page 29
Westall J M & Co_____page 5
West Asheville Pharmacy_____
_____right top lines
Western North Carolina Auto Co__
_____Displays and page 6
Williams-Brownell Planing Mill Co
_____page 12
Williams S S & Co (Inc)_____
_____card at name
Zimmerman Wm H, front_____
_____cover and page 23

FINKELSTEIN'S

23-25 Biltmore Ave.

DIAMONDS WATCHES JEWELRY
AND SPORTING GOODS
TRUNKS BAGS SUITCASES

PHONE 887

Economy Auto Supply Co.

"Where the Best Is Sold for Less"

BRUNSWICK TIRES AND TUBES

Complete Line of Accessories

43 East College Phone 7030

C-O-A-L

Biltmore Coal & Land Co., Inc.

REAL ESTATE
GAS OIL SERVICE

R. C. SHELTON, Pres. and Genl Mngr.

Phone 97 Biltmore, N. C.

MOVING

All Kinds of House Moving Our Specialty

PHONE 6338

Crouch & Crouch House Moving Co.

45 Court Place

PHONE 4847

ENMAN'S

Tailoring and Dressmaking——Expert Furriers
IMPORTERS

8 Wall St. Asheville, N. C.

ATWATER KENT RADIO

WILLARD STORAGE BATTERIES

ASHEVILLE BATTERY CO.

Phone 2892 101-103 Patton Ave. Phone 3437

Active Members of the Asheville Real Estate Board

Name	Address	Phone
Alexander, Paul E.	12½ Government Street	5037
Allen, M. Raleigh	69 Broadway	5533
Anderson, Newton M.	Malvern Hills	2646
Asbury, V.	P. O. Box 953	—
Beam, L. R. & Co.	Jackson Bldg.	1990
Bledsoe, J. T. & Co.	16 Government Street	461-4466
Block, Hamilton	16½ Wall Street	438
Booth, R. P. & Co.	Flat Iron Bldg	73
Boyd & Chance	New Sondley Bldg.	88
Boyer Realty Co.	212 Haywood Bldg.	526
Brown, C. Fred	Jackson Bldg.	1238
Brown Realty Co.	45 Market Street	19
Burdette, P. M.	21½ Haywood Street	1351
Byram's Real Estate Exchange	10 Church Street	3736-948
Carland, Eugene	5 Temple Court	1086
Carroll, The J. A. Co.	Flat Iron Bldg.	3271
Cauble, J. E.	McIntyre Bldg.	232
Chimney Rock Mountains, Inc.	18 Haywood Street	5646
Coleman, William & Co.	Electrical Bldg.	2496
Commerce Union Trust Co.	11 Church Street	3400-3401
Coxe, The Frank Co.	Government Street	570
Dawson, Joe	68 Patton Avenue	91
Dillard, James C. Realty Co.	Taylor Bldg	4926
Donnahoe & Co.	Temple Court	649
Dunn & McGraw	Haywood Bldg.	4587
Fitzgerald Realty Co.	60½ Patton Avenue	4027-J
Fleming, Chas. H.	Miles Bldg.	5351
Forbes & Co.	80 Patton Avenue	268
French Broad Realty Co.	21½ Haywood Street	3667
Gorham, Gray	14 Government Street	2597-2297
Greene & Goodman	14½ Biltmore Avenue	5540
Griffing's Kimberly Heights	Kimberly Heights	6074
Grindstaff Hayden & Co.	Oates Bldg.	2448
Gudger, B. Frank & Co.	Electrical Bldg.	228
Hall, S. D. & Son	Electrical Bldg.	91
Harby, J. J.	Drhumor Bldg.	3941
Jackson-Campbell Co.	Jackson Bldg.	170

Active Members of the Asheville Real Estate Board

Name	Address	Phone
Jackson, Robt. P. Realty Co.	Temple Court	4471
Johnson, B. J.	Drhumor Bldg.	936
Kenilworth Realty Co.	Biltmore, N. C.	200
Law, J. R. Realty Co.	Beverly Road	1206
Lunsford, W. T.	250 Chestnut Street	2585
Lykes, F. E. & Co.	Miles Bldg	5958
McDonald & Chapman	Flat Iron Bldg.	3252
Meriwether, D. L. Organization	Haywood Bldg.	661
Messler Realty Co.	Jackson Bldg.	3081
Millard & Lasater	10 Walnut Street	867
Millard & Stikeleather	49 College Street	180
North Carolina Realty Co.	78 Patton Avenue	2581
Oates, Fred B.	Legal Bldg.	4785
Outlaw, B. C.	Electrical Bldg.	2247-J
Patterson & DeVebre	55 East College Street	3680
Penland, J. C.	Temple Court Bldg.	1495
Peyton, W. M. & Co.	18 East College Street	2370
Rowland, W. T. & Co.	Citizen Bldg	1986
Ryman, C. P.	Vanderbilt Place	2534
Shackelton & Co.	Amer. Nat. Bank Bldg.	3870
Schley, R. S.	Jackson Bldg.	1836
Scrivener, J. H.	Drhumor Bldg.	665
Sharp, Henry T.	Vanderbilt Place	1995
Shepherd, L. E.	Electrical Bldg.	5076
Smith, D. W. Realty Co.	649 Haywood Road	4966
Smith, Robert Lee	752 Haywood Road	9271
Southern Homes Co.	143 Broadway	1547
Steele & Co.	77 Patton Ave.	4168
Stilwell, C. E.	60½ Patton Avenue	1066
Sugg, John E.	Temple Court Bldg.	1668
Sumner, B. H. & Son	No. 5 Page Avenue	2971
Tracey, W. D. & Son	Oates Bldg.	1979-J
Tweed, The F. A. Realty Co.	Oates Bldg.	269
Varnon Realty Co.	Amer. Nat. Bank Bldg.	90
Weaver, F. M. Co.	32 North Lexington Avenue	4288
Wrenshall, C. N.	57 East College Street	2010
Wright, Wallace	Technical Bldg.	2367

J. G. STIKELEATHER, Pres. **C. C. KNIGHT, Sec.-Treas.**

No. 3 Page Avenue.

FIRST PRESBYTERIAN CHURCH

28-30 Church Street

REV. R. F. CAMPBELL, D. D., Pastor

Sunday Services 11:00 a. m. and 7:30 p. m.

(Evening Service April to October 8:00 p. m.)

Sunday School.....9:35 a. m.

PERFECT PROTECTION

What would YOUR FAMILY do were you to be suddenly deprived of your EARNING POWER?

BUY INSURANCE INTELLIGENTLY

DON'T compromise with your insurance requirements! Anticipate every future complication by consulting one who by training and experience can render intelligent SERVICE covering the PROTECTION you need.

R. A. Hilliard Manager

Western Carolina Agency

Reliance Life of Pittsburg

PHONE 1978 FLATIRON BLDG

PLATE
WINDOW
MIRROR
GLASS

Call 3431
For Your Glass Needs
"If It's Glass We Have It"
American Glass Co.
67-69 N. Lexington Ave.

AUTO GLASS
Installed While
YOU
WAIT

Wm. H. ZIMMERMAN

CERTIFIED PUBLIC ACCOUNTANT
Asheville, N. C.

15 Church St. Phone 2697

R. E. BOWLES

PAINTS, OILS, COLORS, VARNISHES,
SHINGLE STAINS, BRUSHES, ETC.

MURESCO FOR WALLS AND
CEILING DECORATIONS

Estimates Made On Painting And Decorations

Phone 407 28 Broadway

PUMFORD & POPE

Plumbing, Steam, Vapor and Hot Water Heating
CONTRACTORS
Ray Oil Burners: for domestic and commercial use

20 E. Walnut Phones 4696-5477

FIRST BAPTIST CHURCH

Cor. Woodfin and Oak Sts.

REV. R. J. BATEMAN, D. D., Pastor

SUNDAY SCHOOL AT.....9:30 a. m.

SUNDAY SERVICES.....11:00 a. m. and 7:30 p. m.

CENTRAL M. E. CHURCH

(SOUTH)

Church Street Near Patton Avenue

REV. ASHLEY CHAPPELL, Pastor

REV. M. T. HIPPS, Assistant Pastor

SUNDAY SCHOOL.....9:35 a. m.

PREACHING at.....11:00 a. m. and 7:30 p. m.

St. Lawrence Catholic Church

Haywood, Corner of Flint Street

REV. LOUIS J. BOUR, Ph. L. M. A., Pastor

REV. PETER M. DENGES, Curate

Hours for Mass on Sunday—8 and 11 a. m.; Mass on Week Days —at 7:30 a. m.; Holy Days of Obligation—at 8 and 11 a. m.; Confessions on Saturday—4-6 and 7-8 p. m.

Telephone 480

"Let me live in a house by the side of the road and be a Friend to Man."

The MISSION of the GOOD SAMARITAN

For comfort and service to health-seekers and their families.

REV. J. S. WILLIAMS, Chaplain

Office 79½ Patton Avenue and 20½ Wall Street

Office Telephone 1796—Residence 5690

WELCOME! Ready to Serve You Any Hour, Day or Night

Miller's Directory Calendar

1928

	Sun.	Mon.	Tues.	Wed.	Thurs.	Fri.	Sat.
JAN.	1	2	3	4	5	6	7
	8	9	10	11	12	13	14
	15	16	17	18	19	20	21
	22	23	24	25	26	27	28
	29	30	31	..	..	..	..
FEB.	..	..	..	1	2	3	4
	5	6	7	8	9	10	11
	12	13	14	15	16	17	18
	19	20	21	22	23	24	25
	26	27	28	29	..	..	..
MAR.	..	..	..	1	2	3	
	4	5	6	7	8	9	10
	11	12	13	14	15	16	17
	18	19	20	21	22	23	24
	25	26	27	28	29	30	31
APR.	1	2	3	4	5	6	7
	8	9	10	11	12	13	14
	15	16	17	18	19	20	21
	22	23	24	25	26	27	28
	29	30	..	..	..	..	..
MAY	..	..	1	2	3	4	5
	6	7	8	9	10	11	12
	13	14	15	16	17	18	19
	20	21	22	23	24	25	26
	27	28	29	30	31	..	..
JUNE	..	..	..	..	..	1	2
	3	4	5	6	7	8	9
	10	11	12	13	14	15	16
	17	18	19	20	21	22	23
	24	25	26	27	28	29	30
JULY	1	2	3	4	5	6	7
	8	9	10	11	12	13	14
	15	16	17	18	19	20	21
	22	23	24	25	26	27	28
	29	30	31	..	..	..	..
AUG.	..	..	..	1	2	3	4
	5	6	7	8	9	10	11
	12	13	14	15	16	17	18
	19	20	21	22	23	24	25
	26	27	28	29	30	30	..
SEPT.	..	..	..	..	..	..	1
	2	3	4	5	6	7	8
	9	10	11	12	13	14	15
	16	17	18	19	20	21	22
	23	24	25	26	27	28	29
	30	..	..	..	..	..	..
OCT.	..	1	2	3	4	5	6
	7	8	9	10	11	12	13
	14	15	16	17	18	19	20
	21	22	23	24	25	26	27
	28	29	30	31	..	..	..
NOV.	..	..	..	..	1	2	3
	4	5	6	7	8	9	10
	11	12	13	14	15	16	17
	18	19	20	21	22	23	24
	25	26	27	28	29	30	..
DEC.	..	..	..	..	..	..	1
	2	3	4	5	6	7	8
	9	10	11	12	13	14	15
	16	17	18	19	20	21	22
	23	24	25	26	27	28	29
	30	31	..	..	..	..	..

ERNEST H. MILLER

Publisher

DON'T

In your Business with Antiquated Ideas and Notions The City Directory is an official guide for BUSINESS MEN and a splendid medium for your advertisements

The House of Directories

P. O. Box 1098

Asheville, N. C.

1929

	Sun.	Mon.	Tues.	Wed.	Thurs.	Fri.	Sat.
	..	..	1	2	3	4	5
	6	7	8	9	10	11	12
	13	14	15	16	17	18	19
	20	21	22	23	24	25	26
	27	28	29	30	31	..	..
	..	..	..	..	..	..	..
	..	..	..	..	..	1	2
	3	4	5	6	7	8	9
	10	11	12	13	14	15	16
	17	18	19	20	21	22	23
	24	25	26	27	28	..	..
	..	..	..	..	..	1	2
	3	4	5	6	7	8	9
	10	11	12	13	14	15	16
	17	18	19	20	21	22	23
	24	25	26	27	28	29	30
	31	..	..	..	..	..	..
	..	1	2	3	4	5	6
	7	8	9	10	11	12	13
	14	15	16	17	18	19	20
	21	22	23	24	25	26	27
	28	29	30	..	..	..	..
	..	..	..	1	2	3	4
	5	6	7	8	9	10	11
	12	13	14	15	16	17	18
	19	20	21	22	23	24	25
	26	27	28	29	30	31	..
	..	..	..	..	..	..	..
	..	..	..	..	..	1	
	2	3	4	5	6	7	8
	9	10	11	12	13	14	15
	16	17	18	19	20	21	22
	23	24	25	26	27	28	29
	30	..	..	..	..	..	..
	..	1	2	3	4	5	6
	7	8	9	10	11	12	13
	14	15	16	17	18	19	20
	21	22	23	24	25	26	27
	28	29	30	31	..	..	..
	..	..	..	..	1	2	3
	4	5	6	7	8	9	10
	11	12	13	14	15	16	17
	18	19	20	21	22	23	24
	25	26	27	28	29	30	..
	..	..	..	..	..	1	2
	3	4	5	6	7	8	9
	10	11	12	13	14	15	16
	17	18	19	20	21	22	23
	24	25	26	27	28	29	30
	1	2	3	4	5	6	7
	8	9	10	11	12	13	14
	15	16	17	18	19	20	21
	22	23	24	25	26	27	28
	29	30	31	..	..	..	..

MRS. E. C. JONES R. H. EDNEY

Jones & Edney

Contractors and Builders

RESIDENCES A SPECIALTY

15 Church St. Natl. Bank of Commerce Bldg.

Phone 1781-J P. O. Box 707

ASHEVILLE, N. C.

The Mutual Benefit Life Ins. Co.

of Newark, N. J.—Organized in 1845

OLD BIG STRONG

L. W. CHERRY, Dist. Mngr. R. A. WANNER, Special Repr.

33 Amer. Natl Bank Bldg. Phone 6212

FORDS, DODGES, BUICKS

Willys-Knights and Chryslers U Drive 'Em Cars

New House and New Equipment

LEDBETTER U-DRIVE-IT CO.

158 and 160 Broadway Phone 66

DORIAN MUSIC COMPANY

ZENITH RADIO

Orthophonic Victrolas

Expert Service

PHONE 541

Biltmore Village

P. S. MINUS

Manufacturer

CONCRETE PIPE

STORM SEWER

AND SMALL SEWER

Concrete Blocks of All Kinds

Phone 6342

Plant Biltmore-Fairview Rd.

Central Bank & Trust Co.

INSURANCE DEPARTMENT

General Insurance, Fire, Liability, Surety, Auto, Casualty, Etc.

—PHONE 4630—

"Our Service Is At Your Disposal"

Kimberly Heights

"The Mountain Garden of Asheville"

THE IDEAL HOME ENVIRONMENT

Adjoining the famous Grove Park Inn, the new Country Club and Golf Links, overlooks Lake View Park and Beaverdam Valley. Select your home site now. Let us show you.

Executive Offices

18 Griffing Boulevard Phone 6074

KIMBERLY HEIGHTS

Members of the Asheville Real Estate Board

The Good Health Place

CAFETERIA BAKERY

and Treatment Rooms.

BATTLE CREEK DIET AND TREATMENTS

85 Patton Ave. Turkish Baths Phone 1806

Hirds

QUALITY WITH PRICE

Asheville's Newest Department Store

Bank of West Asheville

412 Haywood Rd.

SAFE SOUND CONSERVATIVE

We Solicit Your Patronage

4% Paid on Savings and Certificates of Deposit

HUDSON

and

ESSEX CARS

They Serve You for Years

WEAVER MOTOR CO., Inc.

Hilliard Avenue at Grove Street

Asheville, N. C. Phones 2211-151

Tennessee Bridge & Steel Co.

JOHNSON CITY, Tenn.

Structural Steel, Ornamental Iron Work, Tanks, Steel Plate Work, Boiler Repairs

Complete Stock Structural Steel, Steel Plates, Plain and Deformed Bars, Boiler Tubes, Rivets, Etc.

A WORD TO THE WISE

ADVERTISE

IN YOUR

CITY DIRECTORY

IT PAYS!

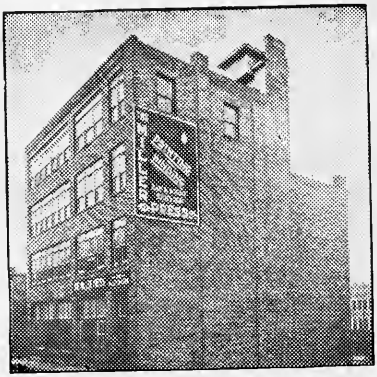

MILLER'S LOFT Bldg.

(Only one in the City)

15-17 Rankin Ave.,

PHONE 138

SPACE

FOR RENT

to suit the need of SMALL INDUSTRIAL PLANTS

—at Reasonable Rates

Steam Heat

Electric Light, Power and Gas Connections

In the Heart of the City

Near car line and postoffice——Building Semi-Fireproof

Low Insurance Rates

Janitor Service

Miller's Loft Bldg.

E. H. MILLER, Mngr. - - - - - - - - - - PHONE 138

Office *Commercial* *Society*

PRINTING

In Fact, Anything You Want in the Printing Line.
Our Aim Is Good Workmanship
and Prompt Service.

Ever since the day Ben Franklin revolutionized the world by his first sheet, fresh with printer's ink, the printing industry has come to the front by leaps and bounds. Today printing is an absolute necessity.

Get Results From Your Advertising
By Getting Effective Printing

IT'S ADVERTISING,
BRAINS AND PRINTING
THAT BRING RESULTS

THE MILLER PRESS

"For Quality Printing"

P. O. Box 1098 **Asheville, N. C.**

Largest Publishing House In Western North Carolina

J. E. JOYNER

GENERAL CONTRACTOR AND BUILDER

Anything in Stone, Cement, Brick, Tile Wood and Reinforced Cement

Heavy Fireproof Construction a Specialty

Office 23 Revell Bldg., Phone 4241

ASHEVILLE, N. C.

A. E. STROUP & SON

SHEET METAL WORKS
PHONE 14

Exclusive Agent for "Front Rank" "Favorite" and "Victor" Steel and Cast Furnaces

ALL KINDS SHEET METAL WORK AND ROOFING

3 Burton, WEST ASHEVILLE, Phone 7147

MILLER'S
ASHEVILLE, NORTH CAROLINA
CITY DIRECTORY

VOL. XXVII. 1928 VOL. XXVII.

ABBREVIATIONS USED IN THIS WORK

adv—advertisement
agt—agent
al—alley
appr—apprentice
assn—association
asst—assistant
atty—attorney
ave—avenue
bds—boards
bkkpr—bookkeeper
bldg—building
bldr—builder
blk—block
blksmith—Blacksmith
brkmn—brakeman
cabtmkr—cabinetmaker
carp—carpenter
chf—chief
clk—clerk
collr—collector
comr—commissioner
com mer—commission merchant
condr—conductor
confr—confectioner
contr—contractor
cor—corner
ct—court
ctr—cutter
dep—deputy
dept—department
dlr—dealer
e—east
emp—employment
electrn—electrician
ext—extension
eng—engineer
flgmn—flagman
flr—floor
frt—freight
ftr—fitter
gen—general
gro—grocer
h—house
int rev—internal revenue
ins—insurance
inspr—inspector
l—lane
lab—laborer
laund—laundress
lyr—layer
mchst—machinist
mdse—merchandise
mkr—maker
mkt—market
mldr—moulder
mnr—milliner
mfg—manufacturing
mfr—manufacturer
mgr—manager
msgr—messenger
mstr—master
n—north
nr—near
off—office
opr—operator
paperhngr—paperhanger
passr—passenger
photgr—photographer
phys—physician
pl—place
plasr—plasterer
plumbr—plumber
P. O.—post office
pres—president
prin—principal
prop—proprietor
(r)—rear
R M S—railway mail service
rd—road
rms—rooms
R R—railroad
Ry—railway
s—south
sec—secretary
ship—shipping
slsmn—salesman
smstrs—seamstress
solr—solicitor
spl—special
sq—square
stenog—stenographer
stu—student
supt—superintend
tchr—teacher
tel opr—telegraph operator
tlrs—tailoress
trav—traveling
treas—treasurer
v-pres—vice-president
w—west
whol—wholesale
wks—works

☞ The classification by business will be found after the alphabetical arrangement of names. For full indices to the contents of the work, see index.

(*) Purpose of star (*) in front of name is to denote colored person or firm, but we assume no responsibility for its wrong use, errors often creep in.

A

North Carolina Realty Co.
J. H. GROGG, Pres.
General Real Estate, Building Contractors, Rentals, Loans, Investments, Automobile and Fire Insurance
78 Patton Ave. (Classic Bldg.) Phone 2581

A A A (Carolina Motor Club), lobby City Hall
A & B Coach Line, 11½ Biltmore av, H F Corpening mngr
A & M Garage (H T Atkins, C H Miller) 12 Brevard rd, W Ashev

DON'T EXPECT TO FIND A NAME UNLESS YOU KNOW HOW TO SPELL IT.

M & M BODY & RADIATOR WORKS
24-HOUR WRECKER SERVICE
110 Asheland Ave. Phone 163

Asheville Construction Company
GENERAL CONTRACTORS, CEMENT, SAND AND STONE
Phones—Office 223; Quarry 1087-J; Office 20 E. College, Cor. Market St.

ASHEVILLE SHOW CASE & FIXTURE COMPANY
HOTEL and RESTAURANT SUPPLIES
53 Broadway
Phone 273

A & P Tea Co (see Great Atlantic & Pacific Tea Co)
Aaron Fred, waiter 388 Depot, rms 342 French Broad av
Aaron Walter, waiter 388 Depot, rms 342 s French Broad av
*Abbott Jas (Annie), cook Pack Sq Candy Kitchen, h 51 Hazzard
*Abbott Jno F, auto mech, h 32½ Ocala
ABBOTT-KNIGHT (Inc), cleaning, pressing, dyeing, hats cleaned and blocked, carpets and rugs thoroughly cleaned 215-217 Coxe av—phones 2167-2168, T K Knight sec-treas-mngr (see insert classified Cleaning and Pressing)
*Abbott Laura, h 11 Dundee
*Abbott Louis, lab, rms 51 Hazzard
*Abbott Louis (Lillian), cook, h 11 Dundee
*Abbott Louis Jr, student, h 11 Dundee
*Abbott Lula, rms 51 Hazzard
*Abbott Maggie, h 11 Dundee
Abbott Mittie Miss, clk Gross Millinery Co, h 66 Ashland av
Abby Willis P, rms 816 Haywood rd, W Ashev
Abee Elsie Miss, student, h 8 Birch
ABEE HUGH H, supt Reed & Abee, h Victoria av
Abercrombie Hoyt, emp Bilt Market, h S Biltmore
Abercrombie Joel L (Viola), h Burnsville Hill
Aberdeen Barber Shop (The), (A D Bryant), 511½ Haywood rd, W Ashev
Abernathy Benj P (Leota), emp Caro W P Co, h off Walnut, Woodfin
Abernathy Clifford E (Marguerite), dispr Sou Ry, h 39 Sherwood rd, Forest Hill
Abernathy Elizabeth Miss, nurse Drs Grantham & Montgomery, h 41 Starnes av
Abernathy Elizabeth B, wid P H, h 265 Haywood
*Abernathy Ezena, h Shiloh, S Bilt
*Abernathy Fannie, rms 66 Eagle
*Abernathy Frances, h Shiloh, S Bilt
Abernathy Geo W, carp, rms 75 Rankin av
*Abernathy Jas, lab, h Shiloh, S Bilt
*Abernathy Julius (Janie), janitor, rms 27 Clemmons
Abernathy Lee I (Virgie), emp Caro W P Co, h Chestnut Ridge, Woodfin
Abernathy Mary, wid C F, h 12 Dunwell av, W Ashev
Abernathy Nina Miss, h off Walnut, Woodfin
Abernethy E E, engnr, h 455 Depot
*Abernethy Freda, hair dressr, rms 75 Madison av
Abernethy Mary Miss, stengr, h 83 Michigan av, W Ashev
Abernethy Nell Miss, stengr, h 83 Michigan av, W Ashev
Abernethy Paul, h 265 Haywood
*Abernethy Phamie, cook 91 Biltmore av, h same
*Abernethy Roscoe, h Shiloh, S Bilt
Abernethy Walter Mrs, tr nurse Fairview rd, h same
Abernethy Warren L, clk Armour & Co, h 214 Montford av
*Abney Jas (Lillie), lab, h 96 McDowell
*Abney Leroy, student, rms 60 Blanton
*Abney Miss (Janie), lab, rms 373 Cumberland av
*Abney Robt (Sallie), lab, h 15 Crescent
*Abney Roy, bootblk E C Goldberg, h 60 Blanton
*Abrams Edith, presser Sanitary Hand Ldry, h 26 Sassafras
Abrams Ida Miss, nurse Highland Hosp, rms 398 Montford av

MOUNTAIN CITY LAUNDRY
PHONES 426 AND 427

THE NATIONAL BANK OF COMMERCE
With Modern Methods and Complete Facilities, Invites Your Business and Offers Every Banking Service Consistent With Sound Banking
CAPITAL $200,000.00 — SURPLUS $100,000.00
ELEVEN CHURCH STREET
PHONES 3400-3401-3402

*Abrams Norman (Edith), lab, h 26 Sassafras
Acacia Mutual Life Assn, 404 Flat Iron Bldg, W L Bischoff mngr
Acheson Blanche M Miss, h 243 Chestnut
*Acker Fuller, lab, h 43 Herman av
Acker Hoyt (Effie), clk Ry M S, h 45 Hollywood
*Acker Jno (Inez), emp Stand Oil Co, bds 19 Rector
*Acker Wm (Susan), lab, h 43 Herman av
Ackerman Hilda Miss, mngr Geo Vanderbilt Hotel Coffee Shop, h 23 Asheland av
*Ackle Geo, student, h 18 Roosevelt
*Ackle Saml (Susie), lab, h 18 Roosevelt
Ackley F Russell (Annie L), asst W H Davis, h 58 Panola
Acme Fish Co (Wm J and J Wiley Gentry), City Mkt
ACME FURNITURE CO (J O Whitted), 69-71 Biltmore av—phone 2617
ACME MOTOR TRUCK CO, factory branch 402-404 Southside av—phone 6494, P P Smathers, factory repr
Acme Service Station (A P Grant, Floyd Wall), 599 Merrimon av
ACME TRUCK SALES CO (Inc), 402-404 Southside av—phone 6494, J T Hendon pres, J T Hendon Jr v-pres, Mrs N G Hendon sec-treas
Acosta Vincent, tailor F H Moore, h 26 Woodfin pl
Acree Wm E (Grace E), bkkpr, h 108 Hillside
Adair Annie A, wid W S, h 63 Asheland av
Adair Apartments, 56-58 Asheland av
Adair Radford R (Sue), h 33 Victoria pl
*Adair Sissie, rms 34 Mountain
Adair Sue Mrs, cashr Carmichael Pharmacy, h 33 Victoria pl
*Adams Alberta, cook, h 492 s French Broad av
Adams Arthur H, h 36 Charles, Kenilworth
Adams B Ray (Maud), mech Bell Bros Motor Co, h 15 Louisiana av W Ashev
Adams Belle Miss, chf opr Sou Bell Tel & T Co, h 24 Woodlawn av
Adams Bertram J, carp, h 61 Hanover, W Ashev
Adams Clara Miss, h 2 Liberty Apts
Adams Clara Miss, tchr Vance Schl, h 102 Merrimon av
*Adams Core, firemn Sou Ry, h 180 Livingston
Adams Crosby, theory and choral conducting studio 47 Hillside—phone 493-J, res Montreat N C
Adams Crosby Mrs, piano tchr 47 Hillside, res Montreat N C
Adams Dora B Miss, bkkpr Ashev Industrial Bank, h 90 Starnes av
Adams Elizabeth M Miss, bkkpr, h 12 Harris av, W Ashev
*Adams Eula, dom 5 Lakewood dr, Kenilworth
*Adams Everett J (Dupre), janitor, h S Ashev
*Adams Fred (Cero), lab, rms 89 Circle
*Adams Foster (Lucinda), h 14 Hildebrand
Adams G H, collr M T & C Co (Inc), h 383 Biltmore av
*Adams Geo (Pearl), lab, h 58 Poplar
Adams Geo E (Leola), slsmn, h 97 Tacoma Circle
*Adams Hattie, dom, rms 14 Hildebrand
*Adams Hattie, hair dressr, rms 20 Hildebrand
Adams Hugh A, student, h 80 Anandale av
Adams J Hamilton, mchst Sou Ry, h 80 Anandale av

DELCO-LIGHT PRODUCTS
Frigidaire Electric Refrigeration
ELECTRIC LIGHT PLANTS and WATER SYSTEMS
SALES — SERVICE
50 Biltmore Ave. Phone 4355 Asheville, N. C.

GRACE SUPPLY CO.
We Sell Most Everything. We Specialize in Quality, Service and Price. We Deliver to Where You Live.
637-641 Merrimon Ave., Grace
Phones 4282-4283-4284 Office Phone 5980

Carolina Machinery Co.
Founders, Machinists and Jobbers of Mill and Tannery Supplies. We Make All Kinds of Castings in Iron, Brass or Aluminum.
We Also Furnish Skilled Mechanics for Boiler Repairs. Phones: Office 590, Shops 2517

ARROWOOD MOTOR COMPANY
EXPERT REPAIRS ON ALL MAKES OF CARS—ESPECIALLY TRUCKS
BATTERY CHARGING — WELDING AND WRECKING SERVICE
412 Southside Ave.
Phone 3735-W

Royal Cords
Vulcanizing
GAS OIL
Accessories
Washing
Greasing
MESSER TIRE CO.
Vance and Woodfin
Phone 6920

McLEAN FURNACE SUPPLY CO.
WARM AIR HEATING and SHEET METAL WORKS
350-352 Depot St. Phone 4597

ADAMS J SNEED (Hattie E), (Merrimon, Adams & Adams), and atty E W Grove Estate, h Bingham Hghts, R D 5—phone 1222
Adams Jas B (Henrietta), emp The Ashev Citizen, h 24 Woodlawn av
Adams Jas C (Grace), auto dlr 29-31 n Spruce, h 12 Harris av, W Ashev
Adams Jas C Jr (Edith), bkkpr J C Adams, h 12 Harris av, W Ashev
Adams Jas H (Orpha), carp, h 61 Hanover, W Ashev
Adams Jas P (Mildred C), pres-treas Asheville Pharmacy & Lab Co, h 1 Larchmont Apts
Adams Joel, student, h Stuyvesant rd, Bilt Forest
*Adams Jno (Carrie), lab, h 133 Burton, W Ashev
ADAMS JOSEPH L (Marguerite), phys 70 e College—phone 307, h 40 Watauga—phone 2719
ADAMS JUNIUS G (Helen B), (Merrimon, Adams & Adams) pres Natl Bank of Commerce and Commerce Union Trust Co, sec Biltmore Estates Co, sec-treas Biltmore Forest Stage Co, h Stuyvesant rd, Bilt Forest—phone 1257
Adams Junius G Jr, student, h Stuyvesant rd, Bilt Forest
Adams Katherine, wid W M, h 80 Anandale av
Adams Katherine Miss, clk, h 80 Anandale av
Adams Marie Miss, clk Piedmont Elec Co, h 61 Hanover, W Ashev
Adams Margaret Miss, h 80 Anandale av
*Adams Mattie M, rms 35 Valley
*Adams Maude B, dom, rms 95 s Grove
Adams May Miss, emp Sou Bell T & T Co, h 24 Woodlawn av
*Adams Manor (Mattie), emp MacArthur Tire Co, h 35 Valley
*Adams Meta L, tchr Mountain St Schl, h 87 Madison av
Adams Milton R (Svea), clk, h 3 Tarpon av, W Ashev
Adams Oliver S, emp Sou Bell T & T Co, h 24 Woodlawn av
Adams Orlando E (Racie), condr Sou Ry, h 91 Unadilla av
Adams Paul H, emp U S Vets Hosp, rms Y M C A
Adams Pinkney, news carrier, h 123 s Grove
Adams Ruby L Miss, bkkpr Bank of W Ashev, h 61 Hanover, W Ashev
*Adams Saml, porter Jackson Bldg Braber Shop, h 35½ Ridge
*Adams Saml A (Martha), emp The Pullman Co, h 94½ Clingman av
*Adams Sharpe (Pearl), lab, h Dalton, S Ashev
Adams Sherley (Mary), driver, h 397 Patton av
ADAMS STEPHEN R (Madeleine L), treas Waddell, Sluder, Adams & Co, h 21 Jefferson Apts—phone 3937
*Adams Stella, dom, h 63½ Eagle
Adams T Eugene, emp Wonder Furn Co (Inc), h 62 s Ann
Adams Thos W (Pearl), emp Wonder Furn Co (Inc), h 62 s Ann
Adams Vema Miss, bkkpr Bank of W Ashev, h 61 Hanover, W Ashev
ADAMS WALTER S (Arline P), city editor Ashev Times, h 285 Montford av—phone 3804-W
*Adams Warren, lab, rms 74 Mountain
ADAMS WM G (Mary M), treas and asst sec Commerce Union Trust Co, h 26 Rosewood av—phone 3525-M
*Addington Jas, h 28 Weaver
*Addington Jas Jr, h 28 Weaver
Addison Harold H (Flora), emp Sayles Bleacheries, h 15 Sayles rd same
Addison Jno B, h 59 Watauga
Adelaide (The) (Isadore Arakas) furn rms 35½ Haywood
*Adelle Gladys, dom, h 24 Cole

J. C. PATTERSON & CO.
WARM AIR HEATING — Roofing and Anything in Sheet Metal
16 Church St., Phone 705

THE FRANK COXE COMPANY
(Successors to Fisher, Coxe & Patterson)
REAL ESTATE, GENERAL INSURANCE, BONDS AND MORTGAGE LOANS
20 Government St. Phones 570-1436

*Adelle Rufus (Virginia), emp Sou Ry, h 120 Beaumont
*Adger Jno, presser R B Zageir, h 41 Crescent
Adickes Sarah S Miss, h 124 Flint
Adickes Wm C (Mary St J), (Case & Adickes), h 124 Flint
Adkinson Howard V, supt of bldgs Estate of Tench C Coxe, h 229 Broadway
☞ADKINSON see also ATKINSON
Advertising Service Co (Inc), The Plaza cor Lodge, Bilt, B F Prunty sec-treas-mngr
Advocate Printing Co (Inc), commercial printers and publrs of The Ashev Advocate, 91 Patton av, J J Jelks pres, H H Thoms treas and bus mngr, H E Grimes sec
AETNA LIFE INSURANCE CO, 216-17-19 Flat Iron Bldg—phone 2082, J Currie Thomas dist agt
Agger Selma Miss, student, h 238 Haywood
Agnew Homer G, dist route mngr Ashev Citizen, h 97 Anandale av
*Agnew Leo (Lula), lab, h 33 Phifer
Agnew Leonard A (Grace), lab Caro C & I Co, h 172 Asheland av
Agnew Nelle Miss, phone opr Langren Hotel, h 172 Asheland av
Ahepa Land of The Sky Chapter 28, 22-23 Nat Green Bldg
Aho Carl (Hilda), tailor J S Kreinus, h 64 n French Broad av
Aiken Chas F (Bertha H), asst mngr The Prudential Ins Co, h 136 Furman av
Aiken Chas H, student, h 135 Furman av
Aiken Chas H (Mollie S), clk Quality Mkt, h 9 Aston pl
Aiken Ernest F, carrier P O, h Newbridge rd, Woodfin
Aiken Gladys Miss, tchr Claxton Schl, h 311 Montford av
Aiken Hal (Effie), surveyor, h Burnsville Hill
Aiken J Lavant (May), slsmn, h 41 Montford av
Aiken Jas F, slsmngr Knott-Warner Co, h Washington av, Jackson Park
Aiken Jas P (Sarah A), emp L C Wilson Co (Inc), h 201 Cumberland av
Aiken Jno P (Nora A), slsmn, h Washington av, Jackson Park
Aiken Jos H (Aiken's Pharmacy), h 38 All Souls Crescent, Bilt
Aiken Lawrence E (Mary), glazier J M Westall & Co, h Burnsville rd, Woodfin
Aiken Leonard W (Aiken & Hester), h 201 Cumberland av
Aiken Lonnie M (Kinnie), flgmn Sou Ry, h 7 Montview dr
Aiken Margaret C Miss, tchr Haw Creek Schl, h 201 Cumberland av
Aiken Ollie G Miss, h 42 Fulton
Aiken's Pharmacy (J H Aiken), Hendersonville rd, Bilt
Aiken Thos A, h 42 Fulton
*Aiken Walter (Daisy), driver Sterchi Bros (Inc), h 136 Valley
Aiken Wm R, dentist 705 Flat Iron Bldg, h 201 Cumberland av
Aiken & Hester (L N Aiken, Fred Hester), drugs 12 Broadway
*Aikens Edna, cook, h 22 Cole
*Aiken Eugene, lab, h 32 Butterick
*Aikens Frank (Stella), lab, h 22 Cole
*Aikens Jas (Maggie), h 32 Buttrick
*Aikens Janie, dishwasher Geo Vanderbilt Hotel, h 32 Buttrick
*Aikins Alice, cook, h 410½ Southside av
Akins B A, sec Fluker Cigar Co, res Hendersonville N C
*Akins Wm, painter, h 410½ Southside av
*Alabana Apartments, 99 Valley

ASHEVILLE ASSURANCE AGENCY
INSURANCE
REAL ESTATE
PHONE 601

CENTRAL BANK & TRUST CO.
INSURANCE DEPARTMENT
General Insurance, Fire, Liability, Surety, Auto, Casualty, Etc. Phone 4630
"Our Service Is At Your Disposal"

ROBT. J. LEWIS FUNERAL HOME FUNERAL DIRECTORS AND EMBALMERS
Lady Assistant--Auto Ambulance Service 97 E. College Street Phones 62-683

Reliance Plumbing & Heating Co.
Plumbing, Steam and Vapor Heating
11 Wall Phone 166

PAUL E. ALEXANDER & CO.
"REALTOR"—"We Know Values"
Satisfied Clients Are Our Greatest Assets
12½ Government St. Phone 5037

**Alabama Cafe (E D Jenkins) 488 s French Broad av
Albea Geo L, Geo Vanderbilt Hotel, rms 22 Candy Kitchen Bldg
Albemarle Club (operated by The Albemarle Park Co) Albemarle Park
Albemarle Park, Charlotte nr Edwin pl, G P
ALBEMARLE PARK CO, owners The Manor, Albemarle Park, Charlotte nr city limits—phone 4575
Albert Elizabeth Mrs, bds 133 Montford av
Albert H C, atty, h 6 Garden Terrace, G P
*Alberts Alethia, nurse Blue Ridge Hosp
Alberts Jos C (Lucy E), asst cashr Hans Rees Sons, h 47 Monroe pl
Albirt Hotel (C B Sloan), 28½ Biltmore av, A L Gunning mngr
Albright Grace Miss, tchr David Millard High Schl, h 3 Liberty Apts
Albright Stella Miss, clk Bon Marche, h Ravenscroft Apts
Alburn Benj McC, barber J E Crook, h 288 State, W Ashev
Aldan's (Albert and Danl Silverman), clothing 2-A s Pack sq
Alder Nora, wid W L, h Hendersonville rd
Alderman Margaret, wid A S, h 42 Carter
Alderman Wm H, metal wkr Car Body & Fender Wks, h 7 Hunt Park pl
Aldrich Chas S, pres French Broad Flooring So, h 17 Lyndon rd, N P
Aldrich Lester P (Nora), engnr Sou Ry, h 95 Ora
Aldrich Schuyler rd, h 17 Lyndon, N P
Aldrich Wm J (Evelyn G), foremn Morton, Jones & Co (Inc), res Hendersonville N C
Alewine Basil C, mngr street circulation Ashev Citizen, h 18 Blake
Alexander Addie, wid A N, rms 33 Orange
Alexander Addie L, wid J T, h 305 e College
*Alexander Albert (Geneva), (Alexander Cafe) and emp Va Fish & Oyster Co, h 153 Poplar
*Alexander Amos (Mamie), cook Alexander's Cafe, h 58 Max
*Alexander Arthur (Mattie), porter, rms 55 Clemmons
*Alexander Baxter, porter Brown Book Co
Alexander Bobbie B Miss, stengr City Tax Collrs Ofc, h 148 Rankin av
Alexander Bron V (Bessie), huckster, h 87 Moody av, W Ashev
*Alexander's Cafe (Albert Alexander) 81 Eagle
Alexander Celeste J, wid W J, h 123 Edwin pl, G P
*Alexander Chas (Katie), cook, h 55 Clemmons
*Alexander Clara, rms 17 Catholic av
Alexander Eloise Miss, h 198 Merrimon av
*Alexander Ernest (Lillie B), lab, rms 72 Clemmons
Alexander Ernest M, real est, h 227 s French Broad av
Alexander Ervin R, plmbr H W Kindler, h 6 Magnolia av
Alexander Ethel Mrs, stengr County Welfare Dept, Burnsville Hill rd, h Lake View
*Alexander Etta, h 40 Max
Alexander Evelyn H Mrs, stengr P M Burdette, h 129 Charlotte
ALEXANDER FRANK C (Ila), ticket agt Union Bus Station, h Leicester N C
Alexander Frank L, clk Centl B & T Co, h Fletcher N C, R D 2
Alexander Fred (Lucille), firemn Sou Ry, rms 360 s French Broad av
*Alexander Geo (Laura), gro 23 Crescent, h same
*Alexander Geo (Mabel), waiter, h S Ashev
*Alexander Geo (Mary), waiter Bilt Forest Country Club, h Kenilworth
Alexander Geo F (Dell), phys 600-606 New Medical Bldg, h 75 n Liberty

ASHEVILLE SIGN SERVICE
Outdoor Bulletin Advertising
Commercial Sign Work
15-17 Carolina Lane Phone 3717
"Our Business Is to Advertise Your Business" Originators of Paint-Pres Process Signs

CAROLINA Coal & ICE CO. Phone 130
M & W INDIAN
66 PATTON AVE.
Prompt Delivery Weights Accurate

Alexander Glenn, stengr Ashev Times, res Leicester N C, R D 2
•Alexander Gordon S, porter, h 17 Catholic av
Alexander Harry A, clk Central B & T Co, h Fletcher N C, R D 2
Alexander Helen, emp Haines 1-2-3 Shoe Store, h 42 Adams
•Alexander Henry (Jane), lab, h Hendersonville rd, S Bilt
Alexander Herbert (Helen), h 42 Adams
Alexander Jacob C, linemn Caro P & L Co, h Horneyhurst, W Ashev
Alexander Jas E (Donnie E), timekpr City of Ashev, h 53 Woodlawn av
Alexander J H (Evelyn), emp Stand Oil Co, rms 129 Charlotte
Alexander Jas E (Donnie E), emp city, h 53 Woodlawn av
•Alexander Jas L, waiter Alexander's Cafe, h 58 Mack
Alexander Jas M, student, h Hendersonville rd
Alexander Jasper A, clk H J Olive, h 121 Hudson, W Ashev
•Alexander Jno (Swetebel), lab, h 89 Circle
Alexander Jno C, slsmn Ashev Baking Co (Inc), h Biltmore N C
•Alexander Jno W (Belle), emp Hayes & Hopson, h 18 Velvet
Alexander Jos C (Ruby), asst sec Central B & T Co, h 606 Hendersonville rd, Bilt
Alexander Kathleen Miss, clk, h 305 e College
Alexander Kelly E Miss, asst Dr J E Anderson, h 1155 Haywood rd, W Ashev
Alexander Laura E Mrs, tailoress Minico (Inc), h 63 n Spruce
Alexander Lewis, driver Felmet Bros, h Haywood rd, W Ashev
Alexander Lewis E Jr (Mary E), tr driver, h Bear Creek rd, W Ashev
•Alexander Lillie, dom, h 6 Bartlett
•Alexander Lucille, dom, h 167 Blanton
Alexander Ludovick J Grant, draftsman S G Alexander, h "Villa Rosalia" Lake View dr, Lake View Park
Alexander Lula Miss, tchr Park Av Schl, h 5 Rossmoore Apts
•Alexander Lula, dom, bds (r) 74 Hill
•Alexander Lula, laund, rms 223 Beaumont
•Alexander Mamie, cook Alexander's Cafe, h 58 Max
•Alexander Mamie, dom, rms 333 Asheland av
Alexander Margaret E Miss, personnel clk U S Vets Hosp, h 63 n Spruce
Alexander Marguerite N Grant Miss, student, h Villa Rosalia, Lake View dr
Alexander Marion K, student, h Granby, Forest Hill
Alexander Mary S Mrs, v-pres Perry M Alexander Constr Co (Inc), h Swannanoa
•Alexander Mattie, h 15 Gray
Alexander Mellie D, trav slsmn Graybar Elec Co, h White Fawn dr, Oakhurst
Alexander Neil B, clk Burt L Ownbey & Co (Inc), h 53 Woodlawn av
Alexander Nelson, h 305 e College
Alexander Olive Miss, tr nurse Forest Hill Inn, h same
ALEXANDER PAUL E (Edyth B), (Paul E Alexander & Co) and notary 8½ Wall, h 133 Asheland av—phone 1332-J
ALEXANDER PAUL E & CO (Paul E Alexander), real estate in all its branches, "We Know Values," 8½ Wall and 12½ Government—phone 5037 (see side lines)
Alexander Paul J (Lillie M), bds Bear Creek rd, W Ashev
Alexander Perry M (Mary Sue), pres Perry M Alexander Const Co (Inc), h Swannanoa

ASHEVILLE MATTRESS FACTORY
Biltmore Staple Felt
MATTRESSES ARE HAND-MADE
For Sale by All Dealers

S. I. Bean
Tile and Marble
Contractor
13 Temple Court
Phone 3246

Blue Ridge Building & Loan Association
Blue Ridge Bldg., 18 Government
BEST SAVINGS, INVESTMENTS AND BUILDING PLAN KNOWN
WE SELL 5% NON-TAXABLE INVESTMENT STOCK CASHABLE ON 90 DAYS' NOTICE
J. E. RANKIN, President
EDWIN L. RAY, Sec.-Treas.-Mngr.

T. P. JOHNSON & COMPANY
WE SPECIALIZE IN
BARBER'S GENUINE TRINIDAD LAKE ASPHALT BUILT UP ROOFING
157 BILTMORE AVE. PHONE 325

SOUTHERN STEEL & CEMENT CO.
"BUILDING FOR THE FUTURE"
Phones: Office 974 and 3622; Yard 2996
10 North Pack Square
HOME OF ATLAS PORTLAND CEMENT

Alexander Perry M Construction Co (Inc), 23 McIntyre Bldg, Perry M Alexander pres, M S Alexander v-pres, W R McCallum sec-treas
Alexander R Bain (Mabel), plmbr Ashev P & H Co, h Hendersonville rd, S Bilt
*Alexander Richd D (Mary), eating hse 10 Eagle, h 131 Dickinson
Alexander Robt L (Sallie E), carp, h 121 Hudson, W Ashev
Alexander Robt W (Effie) riding mstr, h Hendersonville rd, S Bilt
Alexander Ruth T Miss, h 123 Edwin pl, G P
ALEXANDER S GRANT, A I A, F R I B A, F F S (Margaret), architect specializing residence and business buildings, Carrier Bldg 113 e College—phone 1777, h "Villa Rosalia," Lake View dr—phone 5062
*Alexander Sallie, smstrs, rms 12 Ridge
Alexander Serena D Miss, h 123 Edwin pl, G P
Alexander's Service Station (Wayne Alexander), gas and oil 759 Haywood rd, W Ashev
*Alexnder Sherman (Hester), cook R D Alexander, h 13 Velvet
ALEXANDER THOS W, mngr Jas D Lacey & Co, rms 59 Houston—phone 3167-W
Alexander Virginia Mrs, clk The Racket Store, res Leicester N C
Alexander Walter J (Bertha), mngr Crescent Shoe Shop No 2, h 73 Belmont av
Alexander Wayne (Addie), Alexander's Service Sta), res Candler N C
*Alexander Wm, auto mech, h 6 Bartlett
*Alexander Wm Amanda), lab, h 24 Silver
*Alexander Wm (Etta), (Collins & Alexander) and gro 34 Max, h 40 same
Alexander Wm E (Genevieve), mngr Midway Mkt, h 55 Victoria rd
Alexander Willie V Mrs, h 1 Granby, Forest Hill
*Alexander Willis D (Selema), emp Pullman Co, rms 8 DeWitt
Alger Eugenia, wid S E, h Green Pk, S Bilt
All Sport Shop (The), (Geo T and A Carson Harrell), sporting gds 6 Wall
All Souls Episcopal Church, Angle cor Swan, Bilt, Rt Rev Frank DeMoulin rector
All Souls Parish House, nr 2 Angle, Bilt
Allanstand Cottage Industries (Inc), native baskets and weaving 6 Government, Miss Frances L Goodrich pres, Miss Jean S Fuller mngr
*Allen Ada, maid 3 Forest rd, Keinlworth
*Allen Albert (Maybelle), chauf, h 117 Eagle
*Allen Albert (Rebecca), cook DeLuxe Cafe, h 231 Flint
Allen Alfred W (Mabel), scout exec Boy Scouts of Amer, h 48 Coleman av
*Allen Amanda, dom, h 64 Madison av
Allen Bert, driver, h 311 Southside av
Allen Bryant, painter Webb Motor Co, bds 25 Asheland av
Allen Chas C (Fannie), watchmn Caro W P Co, h Walnut, Woodfin
*Allen Claude (Annie), emp Beaucatcher Te Roaom, h 22 Morrow
Allen Clifford, driver Biltmore Frms, h Biltmore Estates, Bilt
Allen's Cut Rate Clothes Shop, 37 Patton av, Allen Silverman mngr
Allen Donnie Mrs, mill hd, h 50 Howard, W Ashev
Allen E Mae Miss, h Carter, Woodfin
Allen Edwin (Jean), (Ashev Transfer & Storage Co), h 135 Woodward av, N P
Allen Elbert O (Annie), emp Galliher Bros, h 55 e Woodfin

BOOTH & CO., Inc. REALTORS
ALL BRANCHES OF REAL ESTATE
Phones 73-1137 Second Floor Flat Iron Bldg.

Merchants Transfer & Coal Co., Inc.
GENERAL STORAGE AND MERCHANDISE WAREHOUSING
Biltmore—Phones 1331-3067

Allen Ella C Miss, h 24½ Biltmore av
*Allen Ernest, emp Gulf Ref Co fill sta, h 110 Poplar
*Allen Ethel, h 2 Velvet
Allen Eugene, emp Depot Tfr Co, h 311 Southside av
Allen Evelyn Miss, clk, h 311 Southside av
Allen Evelyn V Miss, clk, h 55 e Woodfin
Allen Florence M, wid Robt R, h 9 Park av, Woolsey
Allen Frank O (Craven & Allen), h 40 Victoria pl
Allen Fred A (Nola), driver, h 308 Southside av
Allen Fred T, police sergt, h 54 Asheland av
Allen G Dewey (Annie B), driver Electric Ice Co (Inc), h Burnsville rd, Woodfin
Allen Grover C (Grady), mech Plemmons Motor Co, h 557 Merrimon av
Allen Herbert C (Alice), (Ashev Transfer & Storage Co), h 87 St Dunstan's rd
*Allen Home School, 241 e College, Miss Louise A Bell supt, Miss Veda Stryker prin
Allen Homer E (Hermie), driver Pearce-Young,Angel Co, h 156 Swannanoa av, W Ashev
Allen Hubert N (Esther), clk Bilt P O, h Fairview rd
Allen Irving L (Lovenia), bkkpr Mtn City Ldry, h 125 Brucemont cir, W Ashev
Allen J David (Eliza), carp, h 300 Southside av
Allen J Howard Mrs, rms 47 Orange
Allen Jas B, barber 5½ n w Pack sq, h Asheville, R D 5
Allen Jno L (Cleo), real est 665 Haywood rd, W Ashev, h 21 Allen, W Ashev
Allen Josephine Mrs, clk Charles Store, h 28 Birch
*Allen Leland, dish washer S & W Cafeteria, h 82 Livingston
Allen Leonard P (Annie), engnr Sou Ry, h 72 Pearson dr
Allen Lloyd W (Lizzie), emp Natl Casket Co, h Chestnut Ridge, Woodfin
Allen Louis J (Annie), firemn Sou Ry, h 125 Wellington, W Ashev
*Allen Luke, porter Grace Supply Co, h 36 Madison av
ALLEN P R CO (The), (P R Allen), general insurance 210-211 Miles Bldg—phone 1077
Allen M Raleigh (Anita), (Raleigh Allen Co), h Cedar Cliff rd, Bilt Forest

P. R. ALLEN
GENERAL INSURANCE
Representing all lines of Insurance, namely—Fire, Life, Liability, Health, Accident, Automobile, Plate Glass, Burglary, Steam Boiler, and Surety Bonds. Only the best companies represented. (See Classified Insurance)
Office 210-211 Miles Bldg. **Phone 1077**

GAS RANGES
CAROLINA POWER & LIGHT COMPANY
Phone 6100 All Departments

J. C. McPHERSON
PLUMBING, STEAM AND HOT WATER HEATING
Slate and Tin Roofing, Sheet Metal and Galvanized Iron Workers
33 Carolina Lane
Phone 133

MORTON JONES & CO., INC.
MANUFACTURERS—WHOLESALE DEALERS—CONTRACTORS
ROOFING, SHEET METAL, WARM AIR HEATING SUPPLIES
310-316 Southside Ave. Phone 1276

Call 2186 for Your Printing
The Miller Press, Inc.
The House That Service Built
15-17 Rankin Ave.

Allen Maggie E, wid J L H, h 40 Victoria pl
Allen Margaret Miss, h 87 St Dunstan's rd
Allen Marion B, cashr Lykes Service (Inc), h 47 Orange
Allen Marvin (Sarah), h 323½ Biltmore av
Allen Mary Brookes Miss, h 48 Coleman av
Allen Nona Miss, clk S H Kress & Co, res Barnardsville N C
Allen Norman, lab, h 311 Southside av
Allen O Harris, chauf Red Top Cab Co, h 20 n French Broad av
Allen Owen L (Sadie), h 35 Gaston
ALLEN PETER R (Carrie A), (The P R Allen Co), v-pres Ashev Mortgage Loan Corp, h 198 Merrimon av—phone 2336
Allen Raleigh Co (M Raleigh Allen), real est Flat Iron Bldg
Allen Ransom C, h 55 e Woodfin
Allen Richd (Helen), driver, h 308 Southside av
*Allen Robt (Sadie), emp Koon Oil Co (Inc), h Hendersonville rd
Allen Robt B (Mary E), sec-treas Ashev Nu Grape Botlg Co (Inc), h Belmont Apts
ALLEN T WARREN (Ward & Allen), h 72 Merrimon av—phone 1268
Allen Taft, painter, h 34 Covington, W Ashev
Allen Thos R (Daisy), slsmn, h 96 Cumberland av
Allen Vaughtie Miss, clk Charles Store, h 35 Woodfin
Allen Walter, clk Atlanta Quick Lunch, h 342 s French Broad av
Allen Weldon (Pansy), emp Caro W P Co, h Chestnut Ridge, Woodfin
*Allen W Clarence, emp Thompson's Undtkg Co, h 121 Southside av
*Allen Wm, lab, h 34 Louie
*Allen Wm (Emily), chauf 46 St Dunstan's cir
*Allen Wm A (Emma), janitor Pack Memorial Public Library, h 125 Pine
Allen Wm H (Altha), gro 1022 Haywood rd, W Ashev, h 34 Covington, W Ashev
Allen Wm H (Josephine), chauf Red Top Cab Co, h 28 Birch
Allen Zack P, carp Merchant Const Co, h W Ashev
Alley Addie V, wid A B, opr Sou Bell T & T Co, h Beaverdam rd, Grace
Alley Chas S (Sarah C), slsmn Plemmons Motor Co, h 20 n French Broad av
Alley Fannie M, wid T D, rms 71 Central av
Alley J Hayward (Grace), painter, rms 71 Central av
Alley L D & Co (Louis D Alley), real est 307 Drhumor Bldg
Alley Louis D (Faye), (L D Alley & Co), h 59 Lee av, Jackson Park
Alley S Faye Mrs, tchr Grace High Schl, h 59 Lee av, Jackson Park
Alley Sarah Mrs (The Richelieu), h 20 n French Broad av
Allfather Edgar W, instrument man Brown Engineers & Surveyors, res Black Mountain N C
Allis Edwd S (M Louise), (Chunn's Cove Camp for Girls), h Chunn's Cove
Allison A Guy, driver, h 60 Conestee
Allison Alma Miss, emp Manhattan Ldry, rms 226 Broadway
Allison Andrew B, v-pres Barnett Dry Gds Co (Inc), res Webster N C
Allison Argus G, pressmn, h 94 Cherry
Allison Callie M, wid Irvin, h 59 Bartlett
Allison Coleman B (Belle), restr 743 Haywood rd, W Ashev, h 35 Oakwood, W Ashev
Allison Edwd, student, h 114 Woodward av, N P
Allison Ernest B (Catherine), engnr U S Vets Hosp, h 23 Hamilton
*Allison Fester (Mattie), emp Sou Ry, h (r) 8 Clingman

WEBB ELECTRIC CO.
ELECTRICAL CONTRACTORS
Nokol Automatic Oil Heating for the Home
Phones 4456-5466 116 Patton Ave.

ASHEVILLE ICE COMPANY
WHOLESALE AND RETAIL DEALERS IN PURE MOUNT MITCHELL ICE
Main Office, 24 S. Market St., Phones 72 and 158. Mnfg. Plants, Avery St., Phone 203, and Biltmore, N. C., Phone 4524. Substations, Haywood Rd., Cor. Ledbetter, W. Ashev., and Merrimon Ave., Grace, Phone 1045-L-3

YOUR HOME COMPANY For 22 Years

Imperial Life Insurance Company of Asheville, North Carolina

Industrial and OLD LINE FORMS of ORDINARY

Allison Florence Mrs, clk Bon Marche, h 10 Marcellus
Allison Flower Shop (Mrs R O Allison), 19 Haywood
Allison Frederica Miss, student, h 10 Marcellus
Allison Gedwin D Jr (Alexa), emp Economy Auto Sup Co, h 4 Lufty av, W Ashev
Allison's Greenhouse (T B Allison), 550 Haywood rd, W Ashev
Allison H (Helen), civil engnr, h 88 Forest Hill dr
Allison Helen Mrs, tchr Grace High Schl, h 88 Forest Hill dr
Allison Helen L Miss, h 59 Bartlett
*Allison Henry (Carrie), chauf Union Tfr Co, h 170½ Beaumont
Allison J Seaman (Nannie S), police, h 1158 Haywood rd, W Ashev
Allison Jas, emp Manhattan Ldry ,rms 211 Patton av
*Allison Jas, lab, h (r) 8 Clingman
Allison Jas A Mrs, h Midland dr, Lake View Pk
*Allison Jerry (Nola), h 16 Dickinson
*Allison Jesse (Viola), lab, h 16 Dickinson
Allison Jessie H Miss, bds 102 Cumberland av
*Allison Jos (Jane), lab, h 10½ Louie
Allison Jos W (Donnie), firomn Sou Ry, h 59 Bartlett
Allison L Caney (Celia), painter, h 60 Conestee
Allison Lillian Mrs, clk Bon Marche, h 10 Marcellus
Allison Lona Miss, clk, h 94 Cherry
Allison Louise E Miss, emp S B Penick & Co, h 60 Conestee
*Allison Mildred, rms 47 Velvet
Allison Mollie Miss, opr Sou Bell T & T Co, rms 211 Patton av
Allison Ora E (Laura), mngr, bds 69 Flint
Allison P Orr (Bessie), pressmn Ashev Citizen, h 25 Brooklet
Allison Realty Co (Inc), real est developers 708 Jackson Bldg, Geo Pennell pres, Robt Dyas treas
Allison Rosalie O Mrs (Allison's Flower Shop), h 68 e College
Allison Sallie E, wid G D, h 114 Woodward av, N P
Allison Saml F, bkkpr Central B & T Co, h 59 Bartlett
Allison Susan Miss, credit mngr Brown Hdw Co, h 118 Highland, Bilt
Allison T Birch (Rosalie O), (Allison's Greenhouse), h 68 e College
Allison Thos, emp Manhattan Ldry, rms 211 Patton av
*Allison Walter (Lizzie), lab, h 10 Louie
Allman Alta L Miss, clk Charles Store, h 39 Cumberland cir
Allman Minnie Miss, emp Sayles Bleachery, h 9 John
*Allmon Pearl, dom, h 33 Gudger
*Allmon Ruth, laund, h 33 Gudger
ALLPORT CONSTRUCTION CO (J Hobart Allport), road bldrs 44 Valley—phones 113-114
ALLPORT J HOBART (Frances D), (Allport Storage Warehouse Co), (Allport Construction Co), (Southern Dray Co), (Allport Poultry Farms) and pres Allport Motor Sales (Inc), h 46 St Dunstan's cir—phone 1639
ALLPORT MOTOR SALES (Inc), Locomobiles and Peerless Cars and White Trucks, Sales and Service 44 Valley—phones 113-114, J H Allport pres, R F Ingle v-pres, H E Reese sec-treas
Allport Poultry Farm (J Hobart Allport), Johnson blvd extd
ALLPORT STORAGE WAREHOUSE CO (J Hobart Allport), storage for furs and all kinds of household goods, ofc and whse 44 Valley—phones 113-114, and Sou Ry frt depot—phone 1816, R F Ingle mngr
Almon Richd, bds 29 Asheland av
Almon Spurgeon (Marie), supt Marshall Sand Co, h 170 Montana av, W Ashev

THE CHARLOTTE STREET PHARMACY (Incorporated)
"YOUR NEAREST DRUG STORE"
Cor. Chestnut and Charlotte Sts.,
Asheville, N. C.,
Phones 924-925

STANDARD INSURANCE AGENCY
INSURANCE and SURETY BONDS
49 Patton Ave. Phone 3896

EFIRD'S
Quality With Price—Asheville's Newest Department Store

NEHI QUALITY BEVERAGES
CHERO-COLA BOTTLING CO.
DRINK Chero-Cola THERE'S NONE SO GOOD

CAMPBELL-COXE COMPANY
Incorporated
BUILDING MATERIAL
Fairview Rd. and Sou. Ry. Phone 1485

Almond Mary Miss, stengr W Caro Auto Co, h 163 s Liberty
Allred Paul E, brklyr, h 172 Michigan av, W Ashev
Allred Wm S (Rosie), brklyr, h 172 Michigan av, W Ashev
Allred Wm S Jr, student, h 172 Michigan av, W Ashev
Allyn Josephine, wid Robt (Tastee Coffee Shoppe), h 503½ Haywood rd, W Ashev
Alpha Shoe Shine Parlor (A Pappas), 9 Biltmore av
Alpirn Mayme Miss, nurse Highland Hosp, rms 75 Zillicoa
*Alston Adeline, dom, h 44 Crescent
*Alston Anna, tchr, rms 71 Madison av
*Alston Lanie, dom, h 44 Crescent
*Alston Pauline, hair dresser, h 44 Crescent
*Alston Wm (Eloise), lab, h 36 Sassafras
"Alva Glenn Cottage," res Lyman Beecher, Cherokee rd, Albem
Alverson W G (and wife), slsmn, res Black Mtn N C
Alwine Blant, emp Caro Creamery, rms 202 Broadway
Aman Herbert R (Mary F), slsmn Wonder Furn Co (Inc), h 7 Elkin, W Ashev
Ambassador Apartments (Mrs E L During), 169 Pearson dr
Ambler Arthur C (Mary), (Ambler Hghts Sanitarium) and phys 72 Broadway, h Vanderbilt rd, Bilt Forest
Ambler Barbara Miss, swimming director Y W C A, h 72 Broadway
Ambler Building, 72 Broadway
Ambler Chase P (Daisy D), (Ambler Hghts Sanitarium) and phys 72 Broadway, h same—phone 241
Ambler Dorothy Miss, h 72 Broadway
Ambler Heights Sanitarium (Drs C P and A C Ambler), Black Mtn rd 2½ mi e of Biltmore, Miss Edwina M Richardson supt
Ambler Jno B, student, h 72 Broadway
Amboy Land Co (Inc), 14 Government, W F Humphries pres, Gray Gorham v-pres, C B Webb sec-treas
Ambrose Chas H (Lena), paperhngr Excelsior Paint & Paper House, h 18 Murdock av
Ambrose Earl M (Onie), sign painter, h 97 Michigan av, W Ashev
American Cafe (W R Cain and C V Davis), 407 Depot
AMERICAN GLASS CO, glss jobbers, "if it's glass, we have it," 67-69 n Lexington av—phone 3431, Paul H Thrasher mngr (see top lines and p 22)
American Legion (The), Jackson Bldg
AMERICAN NATIONAL BANK (The), 44 Patton av s e cor Church—phones 28 and 79, J E Rankin chmn of board and trust officer, A E Rankin pres, L L Jenkins v-pres, Harmon A Miller v-pres, Robt R Mulliken v-pres, R E Currence cashr and asst trust officer, Hal M Whitfield, R H Anders, W A Pope and D H Perry asst cashrs (see front cover)
AMERICAN NATIONAL BANK BUILDING, offices, 44 Patton av
AMERICAN NATIONAL INSURANCE CO, 1½ Biltmore av—phone 2287, E R Penley mngr
American Optical Co, mnfrs 114 Imperial Life Ins Co Bldg, C C White mngr
American Red Cross Asheville Chapter, 519 Legal Bldg, Mrs Mary L Moore exec sec, Miss E D Arthur sec Home Service dept
AMERICAN SCRAP MATERIAL CO (Inc), junk, Riverside dr—phone 5785, A Black pres, M Black v-pres, I E Black sec-treas

EDWARD A. FARLEY
HEAD-TO-FOOT OUTFITTERS FOR MEN, WOMEN AND CHILDREN
(Charge Accounts Solicited) 76 Patton Avenue Phone 176

BLUE RIDGE TILE COMPANY

Interior Marble, Tile, Terrazzo, Cork, Composition and Rubber Floors
89 Patton Ave. **Phone 852**

*American Shoe Shop (E D Jones), 67 Eagle
Amiss J Taylor (Jane B), h 37 Lawrence pl, G P
Ammon Jesse, emp Caro W P Co, rms Chestnut Ridge, Woodfin
Ammons Elzie Mrs, tchr Grace High Schl, h 12 Lookout dr
Ammons Ernest G (Elzie), slsmn, h 12 Lookout dr, Fenner Hghts
Ammons J Carl, slsmn Hood Music Co, h 364 Broadway
Ammons Jas C, inspr Abbott-Knight (Inc), res Mars Hill N C
Ammons T J (Vera), ofc mngr Mtn City Ldry, res Mars Hill N C
Amos Howard S (Mary H), mngr Strand Theatre, h 129 Charlotte
*Ample Thos C (Stella), lab, h 32 Turner
Anders A Herman (Helen), clk Piggly-Wiggly, h 334 Patton av
Anders Alfred B, carp, h 223 Westwood pl, W Ashev
Anders Ardel, baker, h 20 Nevada av, W Ashev
Anders Benj F (Retta), carp, h Old Burnsville rd, Woodfin
Anders Bertie Miss, h 20 Nevada av, W Ashev
Anders Clarence (Edith), farmer, h Beaverdam rd
Anders Cleva Miss, student, h Beaverdam rd
Anders Dixie Miss, information and emp sec Y W C A, h 31 Tremont, W Ashev
Anders Ernest A (Gladys), auto mech, h 24 Dunwell pl, W Ashev
Anders Gladys Mrs, stengr Caro Bonding & Ins Co, h 24 Dunwell pl, W Ashev
Anders Guy L, h 38 Atkinson
Anders Hazel C Miss, student, h 135 Houston
Anders Henry C (Mary), emp city incinerator, h 49 Anna, W Ashev
Anders J Burgin (Florence), embalmer, h Brownwood av, W Ashev
Anders Jennie Miss, cloth inspr, h 223 Westwood pl, W Ashev
Anders Jeter (Nola), emp Caro W P Co, Burnsville rd, Woodfin
Anders Jettie Miss, h 223 Westwood pl, W Ashev
Anders Joe Edith Miss, h 31 Tremont, W Ashev
Anders Julia G, wid J G, h 31 Tremont, W Ashev
Anedrs Kennie, emp Sanitary Hand Ldry, h 58 Fulton
Anders Leonard, emp Sanitary Hand Ldry, h 58 Fulton
Anders Marvin L, student, h 135 Houston
Anders Max A (Dora), switchmn Sou Ry, h 8 Reynolds rd, W Ashev
Anders Melvin (Joy), emp Caro W P Co, h Ridge, Woodfin
Anders Norman G (Nellie), lab, h 38 Atkinson
Anders Olive Mrs, h Burnsville rd, Woodfin
Anders Philip (Julia), carp, h 20 Nevada av, W Ashev
Anders Porter (Eva), lab, h 38 Atkinson
Anders R Glenn, firemn A F D No 4, h 31 Tremont, W Ashev
Anders Randolph C (Maggie), loom fixer, h 26 Craven, W Ashev
ANDERS REGINALD H (Florence), asst cashr Amer Natl Bank, h 59 Conestee
Anders Robt M (Rebecca), emp city incinerator, h 58 Fulton
ANDERS THEODORE C (Lillian), sec-treas French Broad Laundry (Inc), h 135 Houston—phone 4109-W
Anders Zula Miss, h 20 Nevada av, W Ashev
☞ **ANDERS** see also **ANDREWS**
Anderson Anthonie Miss, nurse Highland Hosp, rms 398 Montford av
Anderson A Claude, emp Williams-Brownell P M Co, h Biltmore
*Anderson Agnes, student, h 420 Hendersonville rd, S Bilt
*Anderson Alma, mangler Sanitary Hand Ldry, h 494 Depot
*Anderson Amanda, h Dalton, S Ashev
*Anderson Andrew (Clara), lab, h 26 Ridge

HUDSON SUPER SIX
Hudson & Essex Cars
They Serve You for Years
Weaver Motor Co. (Inc.)
Hilliard at Grove St.
Asheville, N. C. Phones 2211-151
ESSEX MOTOR CARS

R. STANFORD WEBB
ALL INSURANCE LINES
Citizen Building
Phone 4887

GRIFFING'S
Kimberly Heights
Asheville's Latest Development In Home Sites
Office: 18 Griffing Boulevard,
Phone 6074 **Kimberly**

New House and New Equipment——U-DRIVE-'EM CARS

LEDBETTER U-DRIVE-IT CO.

158-160 Broadway Phone 66

Claverie's Pharmacy

PRESCRIPTION

PHONES 26 and 1703

SPECIALISTS

Always at Your Service "Ask Your Doctor"

Carolina Bonding & Insurance Co.

Home State Corporation Contractors Bonds Builders Bonds Guardian Bonds Executors Bonds Administrators Bonds and All Court Bonds 49 E. College PHONE 4071-W

Anderson Andy R (Zella), hlpr Sou Ry, rms 163 Montana av, W Ashev
*Anderson Anna, cook, h 54 Choctaw
Anderson Arthur C (Emma), switchmn Sou Ry, h 187 Montana av, W Ashev
Anderson Arthur C Jr, student, h 187 Montana av, W Ashev
Anderson B Ross Miss, opr Sou Bell T & T Co, h (r) 74 Rumbough pl, W Ashev
Anderson Belle Miss, cook, h 35 Hall
*Anderson Bernice, dom, rms 48 Gray
*Anderson Bessie, cook, h 118 Livingston
*Anderson Bessie, dom, h 17 Ivory, W Ashev
*Anderson Brown (Arlena), lab, h 30 Short
Anderson Building, 540½ 546½ Haywood rd, W Ashev
Anderson C Gordon (Lavada), h Washington av, Jackson Pk
*Anderson Salvin, del man Goode's Drug Store, h 45 Circle
*Anderson Chas, lab, h 20 Turner
Anderson Chas B (Eleanor), electrn, h 111 Coleman av
Anderson Chas B (Lelia), tchr Vance Schl, h 21 Blue Ridge av, W Ashev
*Anderson Clarence (Laura), emp Caro W P Co, h 10 Ingle row
*Anderson Cleve, cook Kentucky Dining Room, h 10 Ingle row
*Anderson David, emp Reliance Service Sta, h 33 Mountain
Anderson David H, emp Bell Bros Motor Co, h 48 Ridge
*Anderson Duncan (Leatha), h Chunn's Cove
*Anderson Ella, cook 12 Carolina av, h same
*Anderson Erskine (Hattie), lab, h (r) 177 Haywood
Anderson Essie, wid Lattie, laund, h New Bridge
*Anderson Esther V, h 104 Clingman av
*Anderson Ethel, emp Skyland Goodies Co, h 5 Hald
Anderson Eugene F (Helen), flr supvr Bon Marche, h 3 Oak Grove Apts
*Anderson Feaster (Mattie), emp Sou Ry, h (r) 18 Clingman av
*Anderson Felton, lab W H Arthur Co
*Anderson Fred (Margaret), cook Stuyvesant rd
Anderson Gay, emp Henderson Taxi Service, h Richmond Hill, W Ashev
Anderson Geo W (Ava), mech Webb Motor Co, h 18 Euclid av, W Ashev
Anderson Grady (Vivian), mech, h W Chapel rd, S Bilt
*Anderson Hannah, h Dalton, S Ashev
*Anderson Hattie, dom, h 17 Ivory, W Ashev
*Anderson Hattie M, h 126 Fair
*Anderson Henry (Grace), lab, h 58 Blanton
Anderson Herbert J (Lavinia), slsmn Mtn City Ldry, h 54 North
Anderson Hobart (Leona), emp Williams-Brownell P M Co, h Fairview rd
*Anderson J Cleve (Texanna), lather, rms 92 Eagle
ANDERSON J GARRETT (Lottie L), physician 204-07 New Medical Bldg, office hours 11 a m to 1 p m and 4 to 5 p m—phone 568-J, and v-pres Bank of West Asheville, h 1155 Haywood rd, W Ashev —phone 568-W
Anderson Jack V, student, h 187 Montana av, W Ashev
*Anderson Jas, driver J H Manley, h Chunn's Cove
*Anderson Jas (Maggie), driver Sou Coal Co, h 4 Ohio av, W Ashev
Anderson Jas A, store mngr Great A & P Tea Co, h 127 Virginia av, W Ashev
Anderson Jas G, student, h 1155 Haywood rd, W Ashev
Anderson Jas W (Almira), clk S E Exp Co, h 822 Haywood rd, W Ashev

POOLE'S DYE WORKS, Inc.

"THE ORIGINAL CLOTHES DOCTORS"

HIGH CLASS CLEANING, PRESSING AND DYEING — CARPETS, RUGS AND HATS RENOVATED

OFFICE 1230—PHONES—PLANT 4321

MACK TRUCKS

McRARY & SON
GENERAL MECHANICS
Bodies, Springs, Wheels and General Repairs — Sign Painting
48-52 S. Market Phones 270-271

FIRESTONE TIRES
Solid and Pneumatic

*Anderson Jno, emp Ned Wheeler Brokerage Co, h 309 Asheland av
ANDERSON JNO B (Anderson & Howell), h 59 Watauga
Anderson Jno B Jr, student, h 1155 Haywood rd, W Ashev
*Anderson Jno W, lab, h 309 Asheland av
*Anderson Jos, caddy, h 420 Hendersonville rd, S Bilt
*Anderson Kelley (Lillie), lab, h 13 Herman av
*Anderson King, lab, rms 24 Fagg
*Anderson Lily, emp Mtn City Ldry, h 43 Herman av
Anderson Lucy Miss, h 20 View
*Anderson Luther (Alma), lab, h 496½ Depot
Anderson Mabel T Mrs, v-pres W H Anderson Const Co, h 540 Merrimon av
Anderson Madison, trav slsmn, h 291 e Chestnut, Apt 3
*Anderson Mamie, cook 9 Evergreen la, G P
Anderson Margaret, wid E R, h (r) 74 Rumbough pl, W Ashev
Anderson Marie Miss, clk, h 20 View
Anderson Mark C (Lottie), switchmn Sou Ry, h 167 Deaver, W Ashev
Anderson Martha, wid Berly, h 20 View
Anderson Mary Miss, nurse Mission Hosp, rms same
Anderson Mary Miss, tr nurse 34 Mt Vernon cir, h same
Anderson Maude Miss, h Riverside Hghts, R D 4
*Anderson Minnie, h 420 Hendersonville rd, S Bilt
Anderson Murphy A (Jewell), driver, h 603 Pine, S Bilt
Anderson Murphy C (Erma), slsmn, h 122 New, W Ashev
ANDERSON NEWTON M (Elizabeth C), pres Malvern Hills (Inc) and 1st v-pres Ashev R E Board, res Cranford rd, Malvern Hills—phone 5054
*Anderson Otis, chauf, rms 5 Haid
Anderson Quay Mrs, rms 351 Broadway
Anderson R Frank (Jessie L), clk Co Hghwy Dept, h 54 Hillside
Anderson Ralph (Quay), driver, rms 351 Broadway
*Anderson Rebecca, cook 392 Charlotte, G P
*Anderson Rebecca, dom, h 27 Hildebrand
Anderson Regnal, janitor W U Tel Co, h Chunn's Cove
*Anderson Reuben, washer Cazel Auto Service Co, h 420 Hendersonville rd
*Anderson Robt (Polly), lab, h 146 Fair
Anderson Robt C (Minnie), driver, h Emma rd
Anderson Rosa B, wid R L, h 127 Virginia av, W Ashev
Anderson Ross Miss, h Horney Hghts, W Ashev
Anderson Roy E (Elizabeth), electrn, h 24 Dunwell pl, W Ashev
*Anderson Ruth, cook 160 Kimberly av, G P
*Anderson Sallie, h 5 Haid
*Anderson Saml (Estelle), brkmn Sou Ry, h 36 Beech
Anderson Stella F Mrs, clk Efird's, bds 125 Cherry
*Anderson Thankful, dom, h 20 Turner
*Anderson Virgil, lab, rms 17 Lincoln av
*Anderson Vinie, emp Mtn City Ldry, h 126 Fair
Anderson W L, clk Felmet Bros, h 128 Cherry
Anderson W Carroll, firemn A F D No 4, h 28 Middlemont av, W Ashev
Anderson W Edwd (Ida), h Riverside Hghts, R D 4
Anderson W H Construction Co (Inc), genl contrs 302-303 New Medical Bldg, W H Anderson pres, M T Anderson v-pres
Anderson Walker A Rev (Henrietta), pastor S Ashev Bapt Ch, h Dalton st, S Ashev

Guardian Life Ins. of America

D. H. Clark Dist. Mngr.

22 Amer. Natl Bank Bldg.

Phone 4267

ZENITH RADIO

DORIAN MUSIC CO.
Orthophonic Victrolas
Expert Service
Phone 541
Biltmore Village

ASHEVILLE INDUSTRIAL BANK
CAPITAL $100,000.00
INSTALLMENT LOANS
5% ON SAVINGS
Jackson Bldg. Phone 4628

GALLIHER-LUMBER
Biltmore Ave., Sou. Ry. Phone 4800

PUMFORD & POPE
Plumbing Steam, Vapor and Hot Water Heating Contractors Ray Oil Burners for Domestic and Commercial Use
20 E. Walnut
Phones 4696-5477

*Anderson Wm (Kate), firemn Haywood Bldg, h 15 Lane
*Anderson Wm (Mary), lab, h 17 Fair
Anderson Wm E (Lacie), switchmn Sou Ry, h Emma
Anderson Wm H (Mabel T), pres W H Anderson Const Co, h 540 Merrimon av
*Anderson Zig, emp, h 309 Asheland av
ANDERSON & HOWELL (J B Anderson and Jas S Howell), attys-at-law 406-08 New Medical Bldg—phone 679
Andes Sanitarium (The), (G W Andino), 92 Baird
Andino Aida E Mrs, bkkpr F M Weaver & Co, h 92 Baird
Andino G Will (Aida E), (The Andes Sanitarium), h 92 Baird
Andrew Emanuel P, bkkpr Diamond Grid Bat Co, h 161 Flint
Andrew Hazel Miss, student, h 134 Rakin av
Andrew Weston G (Elizabeth), police, h 134 Rankin av
Andrews Clarence H (Nora L), dist mngr Durham Life Ins Co, h 28 Vermont ct, W Ashev
Andrews Ellison C (Willie B), clk Farmers Federation (Inc), h 19 Brotherton av, W Ashev
Andrews Fannie L Miss, supt Mission Hospital, h same
Andrews Hazel Mrs, tchr, h 158 s Liberty
Andrews Howard, student, h 71 Brevard rd, W Ashev
*Andrews Jno (Willie), brklyr, h 1 n Crescent
Andrews Jos G (Maggie), rms 50 Asheland av
Andrews Loring E, slsmn, bds 698 Haywood rd, W Ashev
*Andrews Mamie, laund, h 124 Fair
Andrews Marion N (Danner), chauf S E Exp Co, h 263 Haywood rd, W Ashev
*Andrews Modow O, lab, rms 1 n Crescent
*Andrews Roxie, cook, h 207 Livingston
Andrews Roy C (Catherine), plmbr Sugg & Britt Co, res Candler N C
*Andrews Ruth, student, h 207 Livingston
Andrews Terrill M (Cora J), carp, h 71 Brevard rd, W Ashev
Andrews Tillie, wid Wm, h Elk Mtn rd, Woodfin
Andrews Virginia Miss, clk Sou Bell T & T Co, h 35 Birch
ANDREWS see also **ANDERS**
Angel Andrew C (Geneva), tchr, h 189 Asheland av
*Angel Frank (Emma), lab, h 38 McDowell
Angel Helen Miss, clk The Leader, h 14 Philip
Angel J O, sec-treas Pearce-Young-Angel Co, res Spartanburg S C
Angel Jno (Nola), driver, h 400 Sand Hill rd, W Ashev
Angel Lillie Mrs, smstrs, h 14 Hilliard av
Angel Melvin Y (C Frances), police, h 76 Valley
Angelos Gus, chef Plaza Cafe, h same
*Angle Fannie, laund, h 115 Black
Angle Oscar M (Ethel), emp Sayles Bleacheries, h 20 Wood av same
Angline Wm T Lumber Co (W T Angline), whol hardwoods 703 New Medical Bldg
Angline Wm T (Maude M), (W T Angline Lmbr Co), res Leicester rd, Emma N C
Anglin Zezulon, slsmn, rms Langren Hotel
Ankrich Pascall, lab, bds 140 Park av
Annex Cafe (Nicholas Parthemos), 27 e College
*Amon Robt (Anna), lab, rms 422 Hendersonville rd, S Bilt
Ansley Allie N, wid O E, bds 118 Cumberland av
Ansley G C, emp Sou Ry

MANHATTAN LAUNDRY, INC.
52-56 Broadway Phones 2666-2667

WEST ASHEVILLE PHARMACY
THE REXALL STORE
GEO. A. SHIEDER, Propr.
PRESCRIPTIONS CAREFULLY COMPOUNDED
HEADQUARTERS FOR SCHOOL BOOKS AND SUPPLIES
418 Haywood Road (Next Door to P. O.) —Phones 2316-1071— West Asheville

Ansonia Apartments, 289 e Chestnut
Anspach Emeline Miss, clk U S Vets Hosp, bds 68 e College
Anthony Dora Miss, h 135 Michigan av, W Ashev
•Anthony Edwd, lab, rms 143 Clingman av
•Anthony Ella, eat hse Riverside dr, h 14 Choctaw
•Anthony Herbert, clk Ella Anthony, h 14 Choctaw
Ansel Levi, asst foremn Hans Rees Sons, h Biltmore
•Anthony Lizzie, laund, h 23 Hazzard
Anthony Shelton J (Nell B), yd foremn The Pullman Co, h 35 Brevard rd, W Ashev
Antiseptic Barber Shop (H G Bailey), 5 Patton av
•Apostolic Holiness Church, 74 Gudger, Rev Lillie Williams pastor
Appalachian Bus Line, 11½ Biltmore av, W F Williams mngr
Appalachian Forest Experiment Station (U S Dept of Agriculture) 607-12 New Medical Bldg, E H Frothingham director
APPALACHIAN HALL (Drs M A and W R Griffin), 179 s French Broad av—phone 2634
Appalachian Scenic Investment Corp, 2 n Pack sq, F J Bates pres, D B Peck sec, Mrs R T McClintock treas
Appelt Augusta Miss, h 608 Biltmore av
•Appleby Emma, h 26 Morgan av
•Appleby Ruth E, h 165 s Grove
Arakas Isadore (The Adelaide), h 9 Plaza, Bilt
Arakas Mike (Hole-in-the-Wall), h 35½ Haywood
Arbivida (The), boarding, 40 n French Broad av
Arbogast Alfred A, student, h 108 Montford av
Arbogast B Houston, with B Frank Gudger & Co, h 108 Montford av
Arbogast Jno C (Ida M), h 108 Montford av
Arbogast Ralph B, real est, h 108 Montford av
Arbuckle Roy O Rev (Ruth), pastor Reed's Chapel Bapt Ch, h Fairview rd
Arbuthnot Chas III, h 15 All Souls Crescent, Bilt
Arch Red (Pearl), driver, h 134 Craven, W Ashev
Archer Elizabeth, wid J M, h 114 Anandale av
Archer Eula M Mrs, h 14 Olney rd, W Ashev
Archer Opal Miss, tchr Vance Schl, h 14 Olney rd, W Ashev
•Archie Jno, lab, rms 35 Valley
•Archie Lindsey (Lizzie), cook, h 38 Hazzard
•Archie Wm, cook Mecca Lunch, h 98 Hill
Arcourt Mary, wid Casimer, h 46 Forest rd, Kenilworth
Ard Pressley J (Daisy L), (Jackson Bldg Barber Shop), h Bingham Hghts, R D 4
Ard Thos B (Belle R), painter D K Lipe, h Bingham Hghts, R D 4
Arden Douglas F (Bonnie S), bkkpr Amer Natl Bank, h 12 e Waneta
Arden Jno M (Nina P), bkkpr Amer Natl Bank, h 330 Hillside
Arden Lumber Co (Inc), whol 4-5-6 Temple ct, J W Rutherford pres, J F Carter v-pres, R E Holcombe sec-treas
Arden Nina P Mrs, tr nurse 330 Hillside, h same
Arden Susie Miss, clk, bds 15 Bearden av
"Ardmion," res Mrs K H Hamilton, Beaumont rd
Ardrae (The), (Mrs M J McCormick), boarding 319 Merrimon av
Argintar Sender (Sallie), propr Uncle Sam's Loan Office, h 46 Austin av
Argue Lise Miss, tchr Claxton Schl, h 3 Liberty Apts
Argue Willie Miss, tchr Bilt High Schl, h 3 Liberty Apts
Arledge Bros (T R and N Arledge), clng and pressing 95 Valley

ELECTRIC
Refrigeration
CAROLINA POWER & LIGHT COMPANY
Phone 6100 All Departments

M & M BODY & RADIATOR WORKS
24-HOUR WRECKER SERVICE
10 Asheland Ave. Phone 163

Asheville Construction Company
GENERAL CONTRACTORS, CEMENT, SAND AND STONE
Phones—Office 223; Quarry 1087-J; Office 20 E. College, Cor. Market St.

ASHEVILLE SHOW CASE & FIXTURE COMPANY
HOTEL and RESTAURANT SUPPLIES
53 Broadway
Phone 273

*Arledge Edwd (Rosa L), lab, h 25 Livingston
Arledge N Barney (Arledge Bros), h 95 Valley
Arledge Theo R (Arledge Bros), h 95 Valley
*Arline Estella, prac nurse 36 Ridge, h same
*Arline Pessiva, tchr Stephens-Lee Schl, h 36 Ridge
Arlington Fred (Minnie), emp Sayles Bleacheries, h 1 Parker rd same
Arlington Home (The), 370 Broadway
Armentrout Alfred I, driver Woody Bros Bakery, h Swannanoa av
Armentrout Kathleen Miss, asst credit mngr Sterchi Bros (Inc), h 35 Panola
Armon Edwd E, clk Caro W P Co
*Armour Geo (Hattie), emp Sou Ry, rms 45 Blanton
Armour & Co, whol prov 375 Depot, C P Patterson mngr
Armstrong Andrew C (Emma), produce 281 Sulphur Springs rd, W Ashev, h same
Armstrong Clarence R, emp Sou Bell T & T Co, h 263 Montford av
Armstrong David B (M Nelle), clk J H Manley, h 169 Charlotte
Armstrong Flora, wid E J, h Chunn's Cove
Armstrong Hazel Miss, stengr Ashev Battery Co, h 236 Montford av
Armstrong J Raleigh (Martha), h 119 Tacoma cir
Armstrong Jno L, plmbr hlpr Sugg & Britt Co, h Chunn's Cove
Armstrong Kathelyn Miss, bkkpr M V Moore, h 8 Rossmoore Apts
Armstrong Mary Miss, stengr Volunteer State Life Ins Co, h 263 Montford av
Armstrong Neta B, wid J H, h 263 Montford av
Armstrong Priscilla Miss, tchr Orange St Schl, h 124 Woodfin
Armstrong Ralph B (Ivory), driver Sugg & Britt Co, h Chunn's Cove
Armstrong Robt (Earshlie), firemn Sou Ry, h 4 Vernell
Armstrong Rufus B, h Chunn's Cove
Arend Arthur A (Mary), contr 118 Bartlett, h same
Arnett Wm T, foremn H E Clay, h Biltmore av
ARNOLD ABNER R, pres-treas-genl mngr Cruse-Perkinson Co, h 1 Ravenscroft dr—phone 1314
*Arnold Benj (Harriett), house clnr, h 97 n Lexington av
Arnold Carl O (Sarah), bkkpr Weaver Motor Co, h 12 Fairfax av, W. Ashev
Arnold Claude F (Dollie), meat ctr, h Elkmont
*Arnold Elizabeth R, h 27 Water
Arnold Eugene, h 332 Hillside
*Arnold Frank, emp Haywood Garage, h 97 n Lexington av
*Arnold Geo, emp Sou Ry
*Arnold Hattie, dom Geo Vanderbilt Hotel, h 45 Blanton
Arnold I M, chiropractor, rms 166 w Chestnut
*Arnold Jas (Onie), driver Ashev Gro Co, h 31 w Chestnut
*Arnold Jas (Laura), lab, h 285½ e College
*Arnold Jos (Mary), lab, h 6 Brick
*Arnold Madison (Robbie), driver Blue Ridge Gro Co, h 36 Short
*Arnold Mary, h 27 Water
Arnold Myrtle L Miss, clk Bon Marche, h 332 Hillside
*Arnold Nathaniel, student, h 27 Water
*Arnold Paul, emp Glen Rock Cafe, h 82 Ralph
*Arnold Ralph, chauf, h 31 w Chestnut
*Arnold Robt (Maggie), lab, h 31 Ocala
Arnold Wm J (Sarah), painter Sou Ry, h 332 Hillside
*Arnold Wm N (Flossie), tchr Stephens-Lee Schl, h 240 Beaumont

MOUNTAIN CITY LAUNDRY
PHONES 426 AND 427

THE NATIONAL BANK OF COMMERCE
With Modern Methods and Complete Facilities, Invites Your Business and Offers Every Banking Service Consistent With Sound Banking
CAPITAL $200,000.00 — SURPLUS $100,000.00
ELEVEN CHURCH STREET PHONES 3400-3401-3402

Arnold Wilmer J, driver Henderson Taxi Service, h 332 Hillside
Arp Ruth Miss, girls' referee Buncombe Co, h 224 Montford av
Arrington C Dewey (Mamie), lab, h 19 Howard, W Ashev
Arrington Clifford (Cora), mill hd, h 23 Factory Hill
Arrington Dewey, clk Craven & Allen, h 250 Waynesville rd, W Ashev
Arrington Ernest (Ethel), emp Caro W P Co, h Burnsville rd, Woodfin
Arrington Henry R (Rebecca), gro 143 Beaumont, h Walnut, Woodfin
Arrington Hobard, clk Rea's Cafe, h 368 s French Broad av
Arrington Jas R (Amanda), h 249 Waynesville av, W Ashev
Arrington Jas S (Rosa), emp Caro W P Co, h Burnsville rd, Woodfin
Arrington Jno P (Maude), mill hd, h 23 Factory Hill
Arrington Laddie (Brejet), blksmith, h 256 Waynesville av, W Ashev
Arrington Ollie Miss, smstrs J J Branagan, h 274 Waynesville av, W Ashev
Arrowood Alvin, driver Teague's Mkt, h Westwood, W Ashev
Arrowood Boyce (Cora), h Fairview rd
Arrowood Carr C (Rena M), foremn Oakley Nurseries, h Fairview rd
Arrowood Claude L (Edna), maintenance man Caro P & L Co, h 81 State, W Ashev
Arrowood Esther E Miss, student, h nr Elk Mtn rd, Woodfin
Arrowood Henry C (Mattie), lab, h 104 Hazel rd, W Ashev
Arrowood Herbert C (Sallie), mchst Ashev S & F Co (Inc), h Glen Rock Sta
Arrowood Lola Miss, bkkpr Charlotte St Gro, h 72 Washington rd
ARROWOOD M WADE (Lillie), (Arrowood Motor Co), h 64 Alabama av, W Ashev—phone 4765-J
ARROWOOD MOTOR CO (M W Arrowood), genl repairs and wrecking service 412 Southside av—phone 3735-W (see top lines)
Arrowood Octavius L (Huldah), emp Swannanoa Ldry, h Midland, W Ashev
Arrowood Spencer, mech Arrowood Motor Co, h 60 Newton, W Ashev
Arrowood Wylie J (Sadie E), vulcnzr M & M Tire Shop, h 60 Newton, W Ashev
Art Barber Shop (H A Cheek), 18 n College
*Arthur Annie, h 40 Poplar
Arthur Edith D Miss, sec Home Service Dept Amer Red Cross, h 824 Haywood rd
Arthur Geo G (Berta), (The Artisans Shop), h 824 Haywood rd, W Ashev
Arthur Haynes C (Ollie), slsmn, h Beaverdam rd
Arthur Helen G Miss, student, h 109 Forest Hill rd
Arthur J Nathan (Olive E), pipe ftr Sou Ry, h 104 Louisana av, W Ashev
Arthur J Waller (Ellie G), firemn Sou Ry, h 109 Forest Hill dr
*Arthur Leroy (Eva), lab, h 481 Depot
*Arthur Nero (Eva), lab, h 481 Depot
Arthur Sophia, wid J W L, h 63 Mt Clare av
ARTHUR W H CO (Wm H Arthur), roofing, heating, tinners and sheet metal workers 225-227 Patton av—phone 2116 (see front cover)
ARTHUR WM H (Minnie), (W H Arthur Co), h 41 Baird—phone 2473
Artisans Shop (The), (G S Arthur, G W Swift), furn mnfrs 891½ Haywood rd, W Ashev
Artus Eudor E Julia), gardener, h 22 Livingston
Arvine Avis Miss, h 52 Edwin pl, G P

DELCO-LIGHT PRODUCTS
Frigidaire Electric Refrigeration
ELECTRIC LIGHT PLANTS and WATER SYSTEMS
SALES — SERVICE
50 Biltmore Ave. Phone 4355 Asheville, N. C.

GRACE SUPPLY CO.
We Sell Most Everything. We Specialize in Quality, Service and Price. We Deliver to Where You Live.
637-641 Merrimon Ave., Grace
Phones 4282-4283-4284 Office Phone 5980

Carolina Machinery Co.
—US when you want machinery work of any kind—
Founders, Machinists and Jobbers of Mill and Tannery Supplies. When in the Market for Heavy Castings, Such as Columns or Building Plates,
GET OUR PRICES
Phones: Office 590 Shops 2517

B. FRANK GUDGER & CO.
REAL ESTATE AND INSURANCE
31-32-33 ELECTRICAL BLDG. PHONE 228
(Opposite Patton Avenue Entrance to Postoffice)

Royal Cords Vulcanizing
GAS OIL ACCESSORIES
Washing Greasing
MESSER TIRE CO.
Vance and Woodfin
Phone 6920

McLEAN FURNACE SUPPLY CO.
WARM AIR HEATING and SHEET METAL WORKS
350-352 Depot St. Phone 4597

Arvine Jas D (Elizabeth M), cashr Ashev Morris Plan Co, h 52 Edwin pl, G P
Arwood Claude (Edna), emp Caro P & L Co, h 81 State
Arwood Henry A, clk H J Olive, h Hazel Mill rd, W Ashev
Arwood Horace L (Alpha), h Clairmont av, Grace
Arwood J H, emp M T & C Co (Inc)
Arwood Luther J, lab, bds 99 w Haywood
Arwood Marcus W (Lillie), auto mech, h 64 Alabama av, W Ashev
Arwood Willard, lab, bds 49 w Haywood
Asbury Helen Miss, clk, rms 6 Central av
*Asbury Jennie, h 20 Georgia av, W Ashev
Ashburn Howard 1 (Gertrude), slsmn Jas C Dillard Realty Co, h Normandy rd, Kenilworth
Ashburn Lydia Mrs, emp Swannanoa Ldry, h 80 Atkinson
Ashburn Robt L (Lydia), clk W F Rogers, h 80 Atkinson
Ashby Michael (Ruth), steel wkr, bds 141 Asheland av
ASHBY WM T (Grace), bkkpr Biltmore Estate, h Buena Vista rd, Bilt Forest
ASHE ASA A (Jonnie), supt P S Minus, h 1 Fairview rd, Biltmore—phone 6342
Ashe Blanche Miss, h 388 s French Broad av
Ashe H G, engnr Ashev S & F Co (Inc), h Chunns Cove
Ashe Jas E (Annie B), acct Mason & Co, h 108 Central av
Ashe Jno J (Mae), h 4 Ravenscroft Apts
Ashe Mae Miss, stengr Amer Glass Co, h Biltmore
Ashe Wm M (Annie B), dept mngr Bon Marche, h 4 Ravenscroft Apts
Asheland Avenue Grocery (Clover Farm Store), 193 Asheland av
Asheland Avenue School, 190 Asheland av, G L Leonard prin
Asheville Adjustment Agency (B L Harrison), 211 Drhumor Bldg
Asheville Advocate (The) (weekly), pub every Friday at 91 Patton av by Advocate Ptg Co publrs, Wm Hendricks editor
Asheville Art Association and Museum, e College extd
Asheville Association of Life Underwriters, Robt Russell pres
ASHEVILLE ASSURANCE AGENCY (W P Hardwicke), general insurance, bonds, real estate, mortgage loans etc, 7½ n w Pack sq—phone 601 (see side lines and p 6)
Asheville Automotive Trade Assn, 403 Jackson Bldg, C F Mims sec
ASHEVILLE BAKING CO (Inc), office and plant 30 Choctaw—phone 622, Roger A Grant pres-genl mngr
Asheville Barber College, Burnsville rd, R L Reed mngr
Asheville Barber Shop (T P Young), 14 Patton av, P L Gladstone mngr
Asheville Barbers Supply Co (W W Turner), 23 Broadway
ASHEVILLE BASEBALL ASSOCIATION, McCormick Field, Valley nr Biltmore av, Dan W Hill pres, E C Greene sec-treas, J Oscar Howard bus mngr, Ray Kennedy mngr (see fly X)
ASHEVILLE BATTERY CO (Inc), Willard storage batteries and Atwater Kent radios, equipment and supplies, 101-103 Patton av—phones 3437-2892, J H Spears pres-treas, E A Jackson Jr v-pres (see p 19)
Asheville-Biltmore Coffee Shop, Asheville-Biltmore Hotel
ASHEVILLE-BILTMORE HOTEL (European), n Market cor Woodfin—phone 5600, Wilbur Devendorf genl mngr (see p 8)
ASHEVILLE-BILTMORE HOTEL CO, owners and operators Asheville-Biltmore Hotel, n Market cor Woodfin—phone 5600, Frank A Barber pres, Mrs Ida B Bates v-pres, Wilbur Devendorf sec-treas

J. C. PATTERSON & CO.
WARM AIR HEATING — Roofing and Anything in Sheet Metal
16 Church St., Phone 705

THE FRANK COXE COMPANY
(Successors to Fisher, Coxe & Patterson)
REAL ESTATE, GENERAL INSURANCE, BONDS AND MORTGAGE LOANS
20 Government St. Phones 570-1436

Asheville-Biltmore Hotel Cigar Stand, lobby Asheville-Biltmore Hotel
ASHEVILLE BLUE GEM COAL CO (C W Bradley, P P Thomas and Mrs L B Thomas), office 41 Broadway, yards 175 Roberts
Asheville Body Builders (Geo Ledbetter), auto bodies 388-390 Southside av
Asheville Building Securities, Law Bldg, C K Hughes sec
Asheville-Carolina Corp, loans, Sou Ry tracks, E Bilt, R O Young pres, W S Willis v-pres-treas, R R Willis sec
Asheville Cemetery (see Riverside Cemetery)
ASHEVILLE CHAMBER OF COMMERCE, 20-22 n Market—phones 1172-1173-1174, Dan W Hill pres, Roscoe A Marvel, Jno A Goode v-pres, A G Barnett treas, F Roger Miller mngr, Eugene Bearden convention sec, J D Topping publicity sec, J D Stentz radio director, F Q Boyer industrial engnr (see pages 16-17 and 18)
ASHEVILLE CHERO-COLA BOTTLING CO (see Chero-Cola Bottling Co)
ASHEVILLE CITIZEN (Inc), publrs The Asheville Citizen, 25 Haywood—phone 5500, engraving dept 876, Geo Stephens pres, Chas A Webb v-pres-treas, Jas D Pool sec
ASHEVILLE CITIZEN (The) (daily and Sunday), 25 Haywood—phones 5500-5504-336, engraving dept 876, Asheville Citizen (Inc) publishers, W Randall Harris bus mngr, J A Dair director of advertising, E R Eaton mngr engraving dept (see fly Y and 3)
ASHEVILLE CITY DIRECTORY (see Commercial Service Co)
ASHEVILLE CITY HALL, Davidson cor Marjorie
ASHEVILLE CITY OFFICIALS (see Miscellaneous Dept)
Asheville Cleaners (Mrs Pearl M Ellis), 50 Hilliard
Asheville Clearing House Assn, ofc of sec 11-15 Church, Clarence Rankin pres, R E Currence v-pres, Chas D Parker sec-treas
Asheville Club, 102 Biltmore av, Thos Hume sec-treas
ASHEVILLE COAL CO, 66 Patton av—phone 40 (see Carolina Coal Co)
Asheville Comfort Station, center Pack sq, Benj F Blackwell custodian
ASHEVILLE COMMUNITY CHEST (Inc), 31 Amer Natl Bank Bldg—phone 3571, Frank A Barber pres, Edwin L Brown v-pres, Miss Bert Headrick sec-treas
ASHEVILLE CONSTRUCTION CO (Inc), ofc 20 e College cor Market—phone 223, Quarry Smith's Bridge, Emma rd—phone 1087-J, C S Reed pres, H M McDowell sec-treas (see top lines)
Asheville Cotton Mills (Inc), w Haywood at Sou Ry, J E Hardin pres, L H Sellars v-pres, M D Long sec-treas, G R Murphy supt
Asheville Credit Co (L B Hummel), clothing 413 Depot
Asheville Delicatessen (Leon Capeluto, A Victor), 5 e Pack sq
Asheville Employment Agency (Miss Thelma K Ledbetter), 12½ Government
Ashevville Farm School, Swannanoa rd
ASHEVILLE FINANCE CORPORATION, 57 e College—phone 2010, C W Tull pres, Frank Hawkins v-pres, J R Jackson sec, W A Smith treas
ASHEVILLE FIRE DEPARTMENT, headquarters City Mkt Bldg—phones 1001-1002, A L Duckett chief; Engine Co No 3 and Truck Co No 4, 197 Bartlett, J H Bailey capt; Engine Co No 4, 423 Haywood rd, W Asheville, L E Trantham capt; Engine Co No 5, 294 Merrimon av, A G White capt
ASHEVILLE FISH CO (H G McKenzie), 39 Broadway—phone 289-290

BRIGGS & GREENE
MORTGAGE LOANS TITLE INSURANCE FIRE INSURANCE BROKERAGE
67-68-69 American Natl Bank Bldg. Phone 3176

CENTRAL BANK & TRUST CO.
INSURANCE DEPARTMENT
General Insurance, Fire, Liability, Surety, Aut., Casualty, Etc. Phone 4630
"Our Service Is At Your Disposal"

BUILDING MATERIAL

ROBT. J. LEWIS FUNERAL HOME FUNERAL DIRECTORS AND EMBALMERS
Lady Assistant--Auto Ambulance Service 97 E. College Street Phones 62-683

Reliance Plumbing & Heating Co.
Plumbing, Steam and Vapor Heating
Phone 166
11 Wall

Asheville Furniture Exchange (Inc), 27 n Lexington, B F Ingle pres-genl mngr, F P Ingle sec-treas, Jas MacRae v-pres

ASHEVILLE GOLF AND COUNTRY CLUB (Inc), Kimberly av—phone 5445-5446-5868, Millard H Chase manager

Asheville Grain & Feed Co, mdse brokers 163 (162) Roberts, M T Holman mngr

Asheville Grocery Co (Inc), wholesale grcs and coffee roasters 381-383 Depot, H C Johnson propr

Asheville Hardwood Co (Inc), 326 Haywood Bldg, Andrew Gennett pres, N W Gennett v-pres, J F Dillard sec-treas

Asheville Harness Co (Inc), 33 Biltmore av, J P Coston pres, G B Coston v-pres, C C Hipps sec-treas

Asheville High School, Oak cor College

ASHEVILLE ICE CO (Inc), wholesale and retail dealers in pure Mt Mitchell ice, main ofc 24 s Market—phone 72 and 258, mnfg plants Riverside dr—phone 203, and Biltmore N C—phone 4524, sub station Haywood rd cor Ledbetter—phone 5996, and Merrimon av extd, A W Faulkner mngr (see bottom lines)

ASHEVILLE ICE & STORAGE CO (Inc), mnfrs of pure Mt Mitchell ice and cold storage Riverside dr—phone 203, retail dept 24 s Market—phone 72-158, D C Waddell Jr pres, Harmon A Miller v-pres, Clarence Miller sec-treas, W B Kennedy asst sec-treas, A W Faulkner mngr

ASHEVILLE INDUSTRIAL BANK, 1st fl Jackson Bldg—phone 4628, D C Waddell Jr pres, Walter P Taylor v-pres, Wm F P Coxe sec-treas (see bottom lines)

Asheville Industrial Sites (Inc), 31-32-33 Electrical Bldg, B Frank Gudger pres

Asheville Investment Co, 301-7 Jackson Bldg, L B Jackson pres, Chas G Lee Jr sec-treas

Asheville Iron & Metal Co (Eli Wadopian), junk 145 w Haywood

Asheville Key Shop (C M Wells, Eli Cook), genl reprs 6 w Walnut

Asheville Knitting Mills (Inc), 53 Burton, W Ashev, W Y Frazier pres-treas, H O Frazier v-pres, S E Frazier sec

Asheville Labor Temple, 223 Patton av, D B Whiteside pres

ASHEVILLE LAUNDRY, 12 Rankin av—phones 2000-2001-3800, C A Nichols mngr (see opp)

Asheville Lawn & Garden Co (Alfred Grisette, F H Wolfe), 494 Merrimon av

Asheville Little Theatre, Majestic Theatre Bldg

Asheville Lunch Room (Gus Peterson), 110 Patton av

Asheville M System Store (Inc), gros 84 Patton av, R R Rayburn pres, F B Rayburn sec-treas

Asheville Machine Co (J B Orr), 51-53 Southside av

Asheville Manufacturing Co (Inc), woodworking Emma N C, W A Hyatt pres, D S Reed v-pres-genl mngr, J O Cope sec-treas

ASHEVILLE MATTRESS FACTORY (E A Peebles, C G Bullock), 178 Clingman av—phones 2216-5516 (see side lines)

Asheville Maytag Co (Eugene and Mrs Josephine D Wilder) washing machines, 66 Broadway

ASHEVILLE MERCHANTS ASSOCIATION, 20-22 n Market—phone 6270, Geo J Waechter pres, Chas E Henderson v-pres, Miss Anne A Garrity sec, Roy E Swartzberg treas

Asheville Methodist Protestant Church, Merrimon av cor Hillside, Rev C W Bates pastor

PAUL E. ALEXANDER & CO.
"REALTOR"—"We Know Values"
Satisfied Clients Are Our Greatest Assets
Phone 5037
12½ Government St.

ASHEVILLE SIGN SERVICE
Outdoor Bulletin Advertising
Commercial Sign Work
15-17 Carolina Lane
Phone 3717
"Our Business Is to Advertise Your Business" Originators of Paint-Pres Process Signs

ASHEVILLE LAUNDRY

12 Rankin Avenue

PHONE 2000

An Easy Number To Remember

BIGGEST
BUSIEST
BEST

"THE APPRECIATIVE LAUNDRY"

BUILDING MATERIAL

ASHEVILLE LAUNDRY

12 Rankin Avenue

PHONE 2000

An Easy Number To Remember

BIGGEST
BUSIEST
BEST

"THE APPRECIATIVE LAUNDRY"

CAROLINA Coal & ICE CO. Phone 130
M & W INDIAN
66 PATTON AVE.
Prompt Delivery Weights Accurate

Asheville Mica Co, mnfrs Sou Ry tracks E Biltmore, W Vance Brown pres, S Herbert Brown v-pres-treas
Asheville Mission Hospital, Woodfin cor Charlotte, Miss Fannie Lee Andrews supt
ASHEVILLE MORRIS PLAN CO (Inc), 80 Patton av—phone 3857, H A Miller pres, C G Lee v-pres, S L Forbes sec-treas, J D Arvine cashr
Asheville Mortgage Loan Corp, 20 Government, R R Ball pres-treas, P R Allen v-pres, Geo H Wright sec
Asheville Municipal Incinerator, Williams st
Asheville National Farm Loan Assn, 806 Flat Iron Bldg, R C Crowell pres, L W Roberts v-pres, Chas E Jones sec-treas
Asheville New City Market, Market bet Marjorie and Eagle
Asheville Normal & Associated Schools, Biltmore cor Victoria rd, Jno E Calfee pres
Asheville Nu-Grape Bottling Co (Inc), 169 Southside av, C H Kluttz pres, G H Daniels v-pres-genl mngr, R B Allen sec-treas
ASHEVILLE OLDSMOBILE CO (Inc), 248 Biltmore av—phone 7393, J J Brown pres-treas, D H Sutton sec
Asheville Orlando Realty Co (S T Roberts), 12½ Wall
Asheville-Oteen Bus Co, Oteen N C, W H Garvin mngr
ASHEVILLE OVERLAND-KNIGHT (Inc), distributors of Whippet and Willys-Knight motor cars, service, parts and accessories 111 e College cor Valley—phone 4094, used car dept 23 Valley, H H McCulla pres, Louis Haas treas, Ellsworth Lyman slsmngr
Asheville Packing Co (F Zimmerman), Westwood pl, W Ashev
ASHEVILLE PAINT CO (Inc), wholesale and retail, paints, oils, varnishes, glass and painters supplies 24 Broadway—phone 1779, E T Trigg pres, H C Cline v-pres, R L Mull sec
ASHEVILLE PAVING CO (J K Cowan, F J Fanning), F B Oates, and N S Rorison) paving contractors, office 20 e College—phone 2251, plant Weaverville rd, Woodfin—phone 1706-W
ASHEVILLE PHARMACY & LABORATORY CO, lobby new Medical Bldg—phone 4431, J P Adams pres-treas, M E Adams sec
ASHEVILLE PHOTO SERVICE (Geo Masa, F Blake Creasman) commercial photographers, photo finishers, supplies etc, 12 Church—phone 404

ASHEVILLE MATTRESS FACTORY
Biltmore Staple Felt
MATTRESSES ARE HAND-MADE
For Sale by All Dealers

S. I. Bean
Tile and Marble
Contractor
13 Temple Court
Phone 3246

ASHEVILLE PHOTO SERVICE
(Formerly A.—B. Photo Service)
COMMERCIAL PHOTOGRAPHY
Photo Supplies
Photo Finishing for Amateur
Framing
12 Church Street., Phone 404

Blue Ridge Building & Loan Association
Blue Ridge Bldg., 18 Government
BEST SAVINGS, INVESTMENTS AND BUILDING PLAN KNOWN
WE SELL 5% NON-TAXABLE INVESTMENT STOCK CASHABLE ON 90 DAYS' NOTICE
J. E. RANKIN, President EDWIN L. RAY, Sec.-Treas.-Mngr.

T. P. JOHNSON & COMPANY
SHEET METAL WORKERS
ALL KINDS OF ROOFING, GUTTERING AND CONDUCTOR WORK—METAL CEILING, SKYLIGHTS AND GALVANIZED IRON CORNICES
OFFICE AND SHOP, 157 BILTMORE AVE. PHONE 325

Asheville Plumbing & Heating Co (A J Huvard) 7 Court place
ASHEVILLE POLICE COURT, new City Mkt Bldg, Z V Nettles judge
ASHEVILLE POLICE DEPARTMENT, new City Mkt Bldg, W R Messer chief
ASHEVILLE POST CARD CO (L C LeCompte), wholesale post cards, greeting cards and souvenirs 80½ n Lexington av—phone 4047
Asheville Potato Chip Co (W D Maney) 103 Southside av
Asheville Printing & Engraving Co, 8 Government, W A Steele pres-mngr
ASHEVILLE RADIO SERVICE (Inc), radios, accessories, batteries and service, 22 Wall—phone 3414, J D McMillan pres, F A Plummer sec-treas
ASHEVILLE REAL ESTATE BOARD (Inc), 3 Page av—phone 2140, J G Stikeleather pres, N M Anderson 1st v-pres, L F Steele 2d v-pres, C C Knight sec-treas
Asheville Recreation Club (David Gross), h 7½ Broadway
ASHEVILLE SALES BRANCH (Delco Light Co) 50 Biltmore av, Frank W Swan repr
Asheville School for Boys, Sulphur Spgs rd, Howard Bement headmstr
Asheville Screen and Weatherstrip Co, Swannanoa-Berkeley Hotel, G T Matthews pres
Asheville Security & Mortgage Co (Inc), 38-39 Amer Natl Bank, H B Leavitt pres, F W Thomas v-pres, Miss F I Barnard sec-treas
ASHEVILLE SEED CO (Inc), seeds, poultry supplies, fertilizers, feed and insecticides 20-22 w College—phones 2177-2178, R S Jones pres-treas, E P Corey v-pres-mngr, H O McMain sec
Asheville Shoe Shine Parlor (Jno Mimidis) 5½ n w Pack sq
Asheville Shoe Shine Parlor & Pressing Club (Speros Patelidas), 56½ Patton av
ASHEVILLE SHOW CASE AND FIXTURE CO (Leon Rocamora), all kinds of store and meat market fixtures, hotel, restaurant and camp equipment and chinaware, 53 Broadway—phone 273 (see side lines)
ASHEVILLE SIGN SERVICE (W A Kilgo), The Paint-Pres process signs, electric signs, commercial sign work, outdoor and bulletin advertising, 15-17 Carolina la—phone 3717 (see bottom lines)

SOUTHERN STEEL & CEMENT CO.
"BUILDING FOR THE FUTURE"
Phones: Office 974 and 3622; Yard 2996
10 North Pack Square
HOME OF ATLAS PORTLAND CEMENT

Asheville Show Case & Fixture Company
Complete Equipment for—
Cafes, Stores, Meat Markets, Camps and Institutions
CHINA, GLASS, SILVERWARE
LEON ROCAMORA, Mngr.
Phone 273 53 Broadway

BOOTH & CO., Inc. REALTORS
ALL BRANCHES OF REAL ESTATE
Phones 73-1137 Second Floor Flat Iron Bldg.

FRENCH BROAD REALTY CO.

REALTORS

F. T. WALSER, Mngr.—SALES——RENTALS

21½ Haywood St., Phone 3667

Asheville Silvercraft (W W Dodge Jr), Vanderbilt rd, Bilt Forest

ASHEVILLE SUPPLY & FOUNDRY CO (Inc), 33-35 Eagle—phone 6114-6115-6116-6117, D S Hildebrand pres-treas, R D Hildebrand v-pres G I Black Jr sec, G W Donnan genl mngr (see card at classified Founders)

ASHEVILLE TAXI CO (see Ledbetter U-Drive-It Co)

Asheville Telephone & Telegraph Co (see Southern Bell Tel & Tel Co)

ASHEVILLE TIMES (The), published every afternoon and Sunday morning by Asheville Times Co, Jackson Bldg—phone 4630, D Hiden Ramsey genl mngr, Robt M Johnston mng editor, Chas K Robinson editor, W S Adams city editor, R E Taylor adv mngr

ASHEVILLE TIMES CO (Inc), publishers The Asheville Times, Jackson Bldg—phone 4670, D S Elias pres, E B Wilson v-pres, E C Greene sec-treas

Asheville Transfer & Storage Co (Herbert C and Edwin Allen) 67-71 Broadway

Asheville University (Inc), law dept 11-12 Nat Green Bldg, Geo A Hubbell pres

ASHEVILLE UPHOLSTERY CO (A L Miller, J B Hunnicutt, J H Lewis), 25 n Lexington av—phone 3229 (see card at classified upholsterers)

Asheville Used Auto Parts Co (F Silverman), Swannanoa River rd

ASHEVILLE WELDING CO (E E Blake), electric and acetyline welding, welders and braisers of all metals 15-17 Southside av nr Church—phone 1116 (see back cover)

Asheville-Western North Carolina Hotel Assn, E R Branch sec-treas

ASHEVILLE WINDOW CLEANING CO (Russell H Layne), 301 Drhumor Bldg—phone 3768

WHEN YOUR WINDOWS NEED CLEANING—CALL

Asheville Window Cleaning Co.

PHONE 3768

"EXPERT WINDOW CLEANERS"

GENERAL HOUSE CLEANING

Reasonable Rates All Work Guaranteed

Asheville & Craggy Mountain Ry Co, Craggy N C

Ashley B B, slsmn Singer Sewing Mach Co, res Black Mtn N C

Ashmore M L, canvasser Ashev Times, h 51 s French Broad av

Ashton J F Lang (Mabel), carrier Bilt P O, h Fairview rd

Ashton Mary Mrs, rms 114 s French Broad av

Ashton Sarah E Miss, dressmkr, rms 114 s French Broad av

Ashworth Clara Mrs, clk Bon Marche, h 36 Cumberland Circle

Ashworth Claud J (Clara), salesman Fluker Cigar Co, h 36 Cumberland Circle

GAS RANGES

CAROLINA POWER & LIGHT COMPANY

Phone 6100 All Departments

J. C. McPHERSON

PLUMBING, STEAM AND HOT WATER HEATING

Slate and Tin Roofing, Sheet Metal and Galvanized Iron Workers

33 Carolina Lane Phone 133

MORTON JONES & CO., INC.
MANUFACTURERS—WHOLESALE DEALERS—CONTRACTORS
ROOFING, SHEET METAL, WARM AIR HEATING SUPPLIES
310-316 Southside Ave. Phone 1276

PRINTING
BINDING
Phone
2186
The
Miller
Press,
Inc.
Call
2186
PRINTING
BINDING

Ashworth Dairy, Fairview rd
Ashworth Jason A, mech Richbourg Motor Co (Inc), h 29 Orchard
Ashworth Ralph P (Nina), real estate and mngr T J Reed Estate, Brook, Bilt, h 87 Beverly rd, W Ashev
Ashworth Vernon L, h Fairview rd
Asheworth Wm C (Annie), h Fairview rd
Askew Monroe T (Sophia L), slsmn Chero-Cola Botlg Co, h 7 Redfern, W Ashev
ASSOCIATED CHARITIES OF ASHEVILLE (Inc), City Hall—phone 902, Miss E Grace Miller exec sec
Aston Henry D, tchr Hall Fletcher High Schl, h 36 Garden Circle, W Ashev
Aston Lunch (Mrs Gertrude Ballew), 11 Aston
Aston Park, s French Broad av cor Philip
Aston Place No 1, 41 Church, No 2 45 Church, No 3 53 Church, No 4 59 Church
ASTON, STIKELEATHER & CO (Fergus and Gilliland Stikeleather), insurance and bonds 21-22-23 Amer Natl Bank Bldg—phone 4266-4267

GILLILAND STIKELEATHER FERGUS STIKELEATHER
Aston, Stikeleather & Co.
FOUNDED 1865
GENERAL INSURANCE
Fire, Automobile, Accident and Health, Elevator, Steam Boiler, Liability, Burglary, Bonds, Rain, Plate Glass, Tornado
AMERICAN NATIONAL BANK BLDG. 42 PATTON AVE.
PHONES 4266-4267

WEBB ELECTRIC CO.
ELECTRICAL CONTRACTORS
Nokol Automatic Oil Heating for the Home
Phones 4456-5466 116 Patton Ave.

Atkins Birdie M Mrs, stengr Harkins & Van Winkle, h 217½ Haywood
Atkins Danl Rev, h 187 Merrimon av
Atkins Edgar B (Augusta), painter, h 35 Hudson, W Ashev
Atkins Elsie Miss, music tchr 187 Merrimon av, h same
Atkins H B, lino opr Ashev Times, h 26 Buchanan av
Atkins Harry T (A & M Garage), h 50 Jarrett, W Ashev
Atkins Louise Miss, clk Denton's, h 179 Woodfin
Atkins Mary H Miss, cashr, h 8 Chatham rd, Woolsey
*Atkins Nathaniel (Ella), rms 186 Pine
Atkins Nettie Miss, h 336 Hillside
Atkins Oliver, pointer, h 336 Hillside
Atkins Robt L, carrier P O, h 8 Chatham rd, Woolsey
Atkins Saml, emp Sou Ry, rms 333 Southside av
Atkins Sarah, wid W M, h 35 Hudson, W Ashev
Atkins Thos (Annie E), farmer, h 8 Chatham rd, Woolsey
Atkins Thos N (Annie), painter, bds 10 Roberts
Atkins Thos S (Janie), painter, h 336 Hillside

ASHEVILLE ICE COMPANY
WHOLESALE AND RETAIL DEALERS IN PURE MOUNT MITCHELL ICE
Main Office, 24 S. Market St., Phones 72 and 158. Mnfg. Plants, Avery St., Phone 203, and Biltmore, N. C., Phone 4524. Substations, Haywood Rd., Cor. Ledbetter, W. Ashev., and Merrimon Ave., Grace, Phone 1045-L-3

The MUTUAL BENEFIT LIFE INS. CO., of Newark, N. J.
OLD — BIG — STRONG Organized in 1845
L. W. CHERRY, Dist. Mngr.——R. A. WANNER, Special Repr.
33 Amer. Natl Bank Bldg., Phone 6212

Atkinson Edwd B (Bessie R), real estate and notary, 9 Temple ct, h 82 Westwood pl, W Ashev
ATKINSON EDWD M (Nelle), v-pres-genl mngr Rutherford & Atkinson (Inc), h 2 Edgemont Apts—phone 6292, G P
Atkinson Elizabeth C, wid G F, h 408 Pearson dr
Atkinson Everette, h 82 Westwood pl, W Ashev
Atkinson Frank, clk, h 82 Westwood pl, W Ashev
ATKINSON JACK, treas Rutherford & Atkinson (Inc), h 60 Montford av—phone 2088
Atkinson Kemp B, slsmn Rogers Gro Co (Inc), h Tremont, W Ashev
Atkinson Natalie Miss, tel opr W U Tel Co, h 36 Grove
*Atkinson Nathaniel (Ella), emp Burlington Hotel, h 186 Pine
Atkinson P Gordon, lab, h 100 Westwood pl, W Ashev
Atkinson Philip H, solr Briggs & Greene, h 82 Westwood pl, W Ashev
ATKINSON see also **ADKINSON**
Atlanta Quick Lunch (N G Karambelas) 406 Depot
*Atlanta Shoe Shop (W G Hamilton) 14-B Eagle
Atlantic Life Insurance Co, 203 Drhumor Bldg, H B Crosland genl agt
Atwell Elizabeth Miss, clk, bds 64 Flint
*Atwood Danl (Jessie), eating hse 208 Livingston, h same
*Atwood Earl, bricklyr, rms 34 Silver
Atwood Edwin J (Cornelia), supt Riverside Cemetery, h 28 Soco
Auditorium Theatre, 77 Haywood, C R Bamford mngr
Auld Elizabeth Miss, h 10 Gracelyn rd
Auld Frances Miss, tchr Grove Park Schl, h 10 Gracelyn rd
Auld Mary Miss, h 10 Gracelyn rd
Auld Olin (Matilda G), sec of finance Central M E Church (South), h 10 Gracelyn rd, Gracelyn—phone 799-W
Ausburn Liola Mrs, clk W B Merritt, h 418½ Depot
Austell E Lon (Maude), auto painter, h 77 Mt Clare av
Austin A D (Emma Garage), res Leicester N C
Austin Albert, h 27 Dorchester av, W Ashev
Austin Annie Mrs, h Craggy rd, Woodfin
Austin Beatrice D Mrs, tr nurse 183 Pearson dr, h same
Austin Bertha H Mrs, h 183 Pearson dr
*Austin Bryson, lab, h 5 Loute
Austin Clyde E (Jane), mchst Ashev Cotton Mills, h 58 Swannanoa av, W Ashev
*Austin Doshie, h 155 Randall
Austin Edgar (Margaret), switchmn Sou Ry, h 27 Dorchester av, W Ashev
Austin Emma B Miss, musician, h 60 Oak
Austin Eugene (Epsie), emp Ashev Pav Co, h 135 Craven, W Ashev
*Austin Fannie B, cook, h 55 Randall
Austin Fletcher (Mary J), watchmn, h 27 Dorchester av, W Ashev
Austin Frank J (Alice), mngr paint dept W H Westall & Co, h 1212 Haywood rd, W Ashev
*Austin Geo (Eula Mae), lab, h 146 Fair
Austin Glenn, ship clk Brown Hdw Co, h R D 4
*Austin Jas, porter, h 34 Hill
*Austin Jas (Mamie), lab, h 54 Knob cir, W Ashev
Austin Jas C (Alida), slsmn, h 35 Dunwell av, W Ashev
Austin Jean Miss, waitress DeLuxe Cafe, h 208 Haywood
*Austin Jno, lab, h 55 Randall

THE CHARLOTTE STREET PHARMACY
(Incorporated)
"YOUR NEAREST DRUG STORE"
Cor. Chestnut and Charlotte Sts.,
Asheville, N. C., Phones 924-925

STANDARD INSURANCE AGENCY
INSURANCE and SURETY BONDS
49 Patton Ave. Phone 3896

PHILADELPHIA STORAGE BATTERY
DIAMOND GRID BATTERY
All Makes of Batteries Recharged and Repaired
RADIO SALES AND SERVICE
16 N. SPRUCE ST. PHONE 3666

NEHI QUALITY BEVERAGES
CHERO-COLA BOTTLING CO.
Chero-Cola
THERE'S NONE SO GOOD
5¢

CAMPBELL-COXE COMPANY
Incorporated
BUILDING MATERIAL
Fairview Rd. and Sou. Ry.
Phone 1485

*Austin Jno (Minnie), h 154 Buffalo, W Ashev
*Austin Juanita, cook, h 103 Valley
*Austin Lena, laund, h 32 Clingman av
*Austin Lucy, h 37 Argyle la, W Ashev
*Austin Minnie, laund, rms 255 Asheland av
AUSTIN MITTIE C MRS (Austin-Vesey Co), h 103 Flint—phone 2303
Austin Myrtle Miss, nurse Meriwether Hosp, h 16 Grove
*Austin Nathaniel (Ruth), emp Madden Service Sta, h 97½ Burton, W Ashev
*Austin Nellie, h 53 Circle
Austin Oreta Miss, bkkpr Bon Marche, h 27 Dorchester, W Ashev
*Austin Perry (Girlie), orderly Zephyr Hill San, rms (r) 335½ Asheland
*Austin Reful (Hattie), lab, h 5 Loule
Austin Richd W (Marie), h 65 Sunset Parkway, G P
Austin Robt F (Lillian T), clk Caro Club, h 119½ Broadway
*Austin Thos (Jessie), lab, h 22 Scott
Austin Thos P (Ada), driver Sou Coal Co, h Bingham Hghts
AUSTIN-VESEY CO (Mrs Mittie C Austin, J Wesley Vesey) specialty shop, ladies' ready-to-wear 27-29 Haywood—phone 2687 (see opp)
Austin Wesley L (Winnie), driver Asheville Ice Co, h 139 Craven, W Ashev
*Austin Wm, lab, h 38 Herman
*Austin Wm, lab, h 55 Randall
AUTO ELECTRIC SERVICE (Inc), auto electrical repairing, supplies, carburetors, bearings etc, official service station, Exide batteries, Delco, Remy, Klaxon, Splitdorf, Kent and Zenith, all makes batteries and ignition units repaired, Coxe av nr Hilliard—phone 999, J T Roberts pres-treas, C M Barksdale v-pres, R E Bostic sec (see back cover)
AUTO GLASS & TOP SHOP (L W Turner), 24 Aston—phone 5932
Automich Joseph, stone mason, rms 79 Merrimon av
AUTOMOBILE CREDIT CO, automobile financiers 57 e College—phone 2010, T C Smith pres, J G Stikeleather 1st v-pres, R B Zageir 2d v-pres, Clinton K Hughes sec, C W Tull treas
Autrey T Carl (Doris), cashr Volunteer State Life Ins Co, h 17 Mitchell av, W Ashev
*Avery Addie, cook, h Clayton, Kenilworth
AVERY ALPHONSO C (Mary J), asst trust officer Wachovia B & T Co, h 125 Furman av—phone 6055-L-3
*Avery Amanda, dom, h 27 Cole
*Avery Andrew (Henrietta), presser Palace Cleaners, h 20 Oakdale av
*Avery Arthur (Josephine), chauf, h 44 Velvet
*Avery Clarence, emp McArthur Tire Co, h 124 Eagle
Avery Coleman Mrs, h B-5 Longchamps Apts
*Avery Edwd (Florence), lab, h 20 Short McDowell
*Avery Eugene (Vera), lab, h 472 s French Broad av
Avery Fons (Mary), h 125 Furman av
*Avery Geo (Bessie), h Dalton, S Ashev
*Avery Jas, lab, h 27 Cole
*Avery Jas (Annie), lab, h Clayton, Kenilworth
*Avery Jas W (Mary), porter Pullman Co, h 4 Dundee
*Avery Jno L, lab, h 20 Oakdalé av
*Avery Lucy, laund, h 27 Cole

EDWARD A. FARLEY
HEAD-TO-FOOT OUTFITTERS FOR MEN, WOMEN AND CHILDREN
(Charge Accounts Solicited) 76 Patton Avenue Phone 176

The SHOP FOR LADIES

WHO APPRECIATE
INDIVIDUALITY

WE CARRY AT ALL TIMES A COMPLETE
LINE OF LADIES' WEARING APPAREL
SPORTS WEAR ESPECIALLY

We keep in direct touch with the markets, which insures our customers of the latest styles, newest materials and colorings

We are exclusive representatives for

Irene Castle Corticelli Fashions

in the city

Austin Vesey Co.
SPECIALTY SHOP

27-29 Haywood

Phone 2687

BLUE RIDGE TILE COMPANY

Interior Marble, Tile, Terrazzo, Cork, Composition and Rubber Floors
89 Patton Ave. Phone 852

*Avery P Monroe (Freddie), emp Ashev S & F Co (Inc), h 70 Ridge
*Avery Parham (Florence), lab, h 20 McDowell
*Avery Ulysses C, lab Caro C & I Co, h 472 s French Broad av
*Avery Wm, clk G F Richards, h 154½ Hill
*Avery Wm S (Mary E), h 118 Blanton
Avonmore (The), bdg 107-109-115 Haywood, D W Misenheimer propr
Avzaradel Isaac (Lillian), (Vick's Delicatessen), h 201 Rankin av
Avzaradel Victor (Regina), (Vick's Delicatessen), h 218 Broadway
Axson Randolph K (Leila), director of religious education Frst Presby Ch, h 135 Woodrow av
Aycock School, 441-451 Haywood rd, W Ashev, G C Brown prin
Ayers Floyd B, driver Ebbs Bros & Co, h Hilliard
Ayers H Boyd (Maude W), clk G R Kinney Co, h 203 Hendersonville rd, Bilt
Ayers J Roscoe (Otelia), carp, h Chestnut Ridge, Woodfin
Ayers Nat (Helen), h 21 Edwin pl, G P
Ayers Norman D (Margaret B), credit mngr Galumbeck & Co, h 21 Mildred av, W Ashev
Ayton Geo (Effie), golf prof Biltmore Forest Country Club, h Hendersonville rd

HUDSON SUPER SIX
Hudson & Essex Cars
They Serve You for Years
Weaver Motor Co. (Inc.)
Hilliard at Grove St.
Asheville, N C. Phones 2211-151
ESSEX MOTOR CARS

B

North Carolina Realty Co.
J. H. GROGG, Pres.
General Real Estate, Building Contractors, Rentals, Loans, Investments, Automobile and Fire Insurance
78 Patton Ave. (Classic Bldg.) Phone 2581

B & B MOTOR CO, authorized Chevrolet sales and service, Coxe cor Hilliard av—phone 4895, J J Brown pres, Mrs Anna Mims v-pres, C F Mims sec-treas
B & C Lime & Stone Co (Inc), 816 Flat Iron Bldg, J W Grimes pres, W N Garrett v-pres, P R Moale sec-treas
B & H Coach Line (Earl Bost), 11½ Biltmore av
B P O E, Asheville Lodge No 1401, 12½ Wall (3d fl), H W Kessler sec
*Babb Bessie, dom, h 92 Curve
Babb Henry F (Della), auto mech, h Chunn's Cove
*Babb Jas, lab, h 92 Curve
*Babb Thos, lab, h 92 Curve
Babcox Louise Miss, student, h Buena Vista rd, Bilt Forest
Babcox Lucile J Mrs, h Buena Vista rd, Bilt Forest
Baber Chas A (Clara), ins, h Reed, S Bilt
Baber Cleveland (Mary W), foremn Ashev Citizen, h 145 White Fawn dr, Oakhurst
Baber Cleveland Jr, appr Ashev Citizen, h 145 White Fawn dr, Oakhurst
Baber Lottie Miss, student, h 145 White Fawn dr, Oakhurst
Baber Tyson A, comp Ashev Citizen, h 145 White Fawn dr, Oakhurst
Babyland Shoppe (Mrs M T Charles), children's wear, 1 Page av
Bach Bernard L (Emma S), mech Brown Motor Co, h 526 Biltmore av
Bach Claude (Mamie), condr Pullman Co, h 105 Unadilla av
Bach Marcella Miss, student, h 526 Biltmore av
Bacon Adeglenn Miss, clk Efird's, rms 108 Buchanan, Oakhurst
*Bacon Chaney L, cook, h 34½ rear Clingman
Bacon Jas H, emp Williams-Brownell P M Co, h Biltmore

R. STANFORD WEBB
ALL INSURANCE LINES
Citizen Building
Phone 4887

Keep in touch with your City's Most Progressive Merchants through a Salesman "THAT'S ALWAYS ON THE JOB"

YOUR CITY DIRECTORY

SECURITY INSURANCE AGENCY INC.
JULIUS LEVITCH, Mngr.
GENERAL INSURANCE, BONDS AND MORTGAGE LOANS
808 Jackson Bldg. Phone 1015

Claverie's Pharmacy
PRESCRIPTION
PHONES 26 and 1703
SPECIALISTS
Always at Your Service "Ask Your Doctor"

Carolina Bonding & Insurance Co.
Home State Corporation
Contractors Bonds
Builders Bonds
Guardian Bonds
Executors Bonds
Administrators Bonds
and
All Court Bonds
49 E. College
PHONE 4071-W

Bacon Zallie, wid E A, h 188 Michigan av, W Ashev
Bacteria Therapeutic Laboratory, Spears av cor Mt Clare av, Wm A Schoenheit mngr
*Bader Maria, cook, bds 57 Argyle la, W Ashev
*Badham Frances L, tchr Stephens-Lee Schl, h 99 s Grove
Baer Benj M (Grace), painter, h 191 Pennsylvania av, W Ashev
Baer Jack, clk, rms 64 n Spruce
Baer Richard P & Co, hardwood lumber, Sou Ry tracks E Bilt, N J Warner mngr
Bagby N Bert, mchst Sou Ry
Bagley Frank W, dist mngr Dalton Adding Mch Co, h Courtland av
Bagwell Clarence L, clk Felmet Bros Merrimon av store, h 3 Grace av, Grace
Bagwell Clyde G (Parada), mech W H Arthur Co, h Grace av, Grace
Bagwell Edw J (Josephine), foremn, h Elkmont
Bagwell Frank W (Bess), slsmn Powell Gro Co, h Elk Mtn rd, Woodfin
Bagwell Fred M (Sarah E), foremn Ashev Battery Co, h 61 Balm Grove av, W Ashev
Bagwell Hilliard W, timekpr Ashev S & F Co (Inc), h Merrimon av, R D 1
Bagwell Irving G (Julia), slsmn Advertising Service (Inc), h 25 Woodvale av, Gracelyn
Bagwell Louise Miss, h 93 Cherry
BAGWELL PRESTON S (Laura J), mngr The Blue Print Shop, h 5 Tarpon av, W Ashev
Bagwell Richd D, student, h Grace av, Grace
Bagwell Wilton H (Helen), mchst Ashev S & F Co (Inc), h Grace av, Grace
Baier Geo F Jr (Edna), phys 729 Haywood rd, W Ashev, h 814 same
Baier Geo F III, student, h 814 Haywood rd, W Ashev
Bailes Mildred Mrs, clk Bon Marche, h 1 Woodlawn av
BAILES see **BALES** and **BAYLES**
Bailey Ada J Mrs, h 41 Vance
*Bailey Andrew L (Eula), porter Battery Park Hotel, h 77 Eagle
Bailey Annie Mrs, h 14 Clayton
*Bailey Beatrice, student, h 37 Delaware av
Bailey Chas W (Clara), carp, h 24 Phifer
*Bailey Drayton, lab, rms 108 Eagle
Bailey Edgar M (Florence), carp, h 45 Dale av, W Ashev
*Bailey Edwd (Annie), porter Sou Ry, h 37 Delaware av
Bailey Edwd (Pearl), lab, bds 27 View
Bailey Elizabeth Miss, tr nurse, h 24 Grove
Bailey Essie H Mrs, with Blue Ridge B & L Assn, h 3 Commodore Apts
Bailey Ethel Miss, h 20 Woodlawn av
Bailey Eva J Miss, waitress Oriental Restr, h 72 Haywood
*Bailey Frank (Catherine), emp Uncle Sam's Loan Office, h 128½ Cherry
*Bailey Fred, lab, rms 175 s Grove
*Bailey Geo (Rosa B), janitor, rms 175 s Grove
Bailey Geo L, lab, h Hazel Mill rd, W Ashev
Bailey Gershan T (Belle), lab, h Hazel Mill rd, W Ashev
Bailey H Grant (Rebecca D), (Antiseptic Barber Shop), h 240 Hillside
*Bailey Henrietta, student, rms 175 s Grove
Bailey Howson C (Nan), whol lmbr, h 3 Charlotte St Apts
Bailey J Milton (Essie H), slsmn H T Sharpe, h 3 Commodore Apts

POOLE'S DYE WORKS, Inc.
"THE ORIGINAL CLOTHES DOCTORS"
HIGH CLASS CLEANING, PRESSING AND DYEING — CARPETS, RUGS AND HATS RENOVATED
OFFICE 1230—PHONES—PLANT 4321

BON MARCHE

ASHEVILLE'S QUALITY
DEPARTMENT STORE
26-32 Haywood
PHONE 2500

*Bailey Jas (Ella), brklyr, h 236 Frederick
Bailey Jas H (Blanche), capt Engine Co No 3, A F D, h 15 Hubbard av, W Ashev
Bailey Jas R, rmsm 31 Pine, W Ashev
*Bailey Jeremiah B, gro Chunn's Cove, h same
Bailey Jesse J (Edna), capt police Sou Ry, h 287 Riverview dr, W Ashev
*Bailey Jno (Rosa), lab, h 7 Hiawassee
*Bailey Jas, waiter, rms 108 Eagle
*Bailey Jos E (Daisy F), firemn Sou Ry, h 25 Herman av
Bailey Jos W, police, rms Y M C A
*Bailey Lonnie (Beulah), washer Carl's Auto Laundry, h 64 Eagle
Bailey Lorena Miss, rms 137 Flint
Bailey Lorraine Miss, tchr, h 41 Vance
Bailey Lula Miss, student, h Hazel Mill rd, W Ashev
Bailey Mary Miss, h 14 Clayton
*Bailey Mary, dom, h 8 (2) Gudger
Bailey Maude C Mrs, bds 1066 Haywood rd, W Ashev
Bailey Minnie, wid W O, h Emma rd
Bailey Queenie L Mrs, mach opr Sam Burton & Son, h 156 State
Bailey Reeves D (Pearl), firemn Ashev Country Club, h Stanley, Woolsey
*Bailey Rosa, laund, h 8 (2) Gudger
Bailey Saml S (Annie), mech Plemmons Motor Co, h 14 Clayton
Bailey Thelma Miss, sec Drs A B Craddock and L M Griffith, h 41 Vance
*Bailey Thos, student, h 76 Clingman av
*Bailey Thos A, h 76 Clingman av
Bailey Thom H, h Koon Development
*Bailey Thurlow (Pollie), porter, h 20 Max
*Bailey Wm, cmp Bilt Barber Shop, h 37 Delaware av
*Bailey Wm, student, h 76 Clingman av
Bailey Wm B (Katherine), foremn Pumford & Pope, h 20 Glendale av, W Ashev
☞BAILEY see also BALEY
Bailie Mary F Miss, stengr T Galumbeck & Co, h 114 Charlotte
Bain Harvey C, projectionist W Ashev Theatre, h 418 Southside av
☞BAIN see also BANE
Bainbridge Geo H (Maude B), watchmkr Hursey & Co, h 82½ Cumberland av
Baine Jno W (Pauline), elk, rms 121 Hanover, W Ashev
Baird Chas W (Nancy W), h Lakeview dr, Lake View Park
*Baird Furman (Kate), lab, h 53 Beech
Baird Geo (Roberta), slsmn, h 42 Center
Baird Grocery Co (Clover Farm Store), 152 Montford av
Baird Harriet, wid Elisha, h 66 Henrietta
Baird Harry L, ins agt, h Lakeview dr, Lake View Park
Baird Jas A (Elizabeth), h 117 Virginia av, W Ashev
Baird Jas R (Eppie E), gro 152 Montford av, h 135 Cumberland av
*Baird Lucy, laund, h 25 Cole
Baird M Louisa Miss, h Lakeview dr, Lake View Park
*Baird Mary, laund, h 25 Cole
Baird Mary E Miss, h 66 Henrietta
Baird Mildred A Miss, h 57 Macon av, G P
*Baird Robt, driver Bon Marche, h 56 Mountain
Baird Sallie L, wid J R, h 57 Macon av, G P

Guardian Life Ins. of America

D. H. Clark Dist. Mngr.

22 Amer. Natl Bank Bldg.

Phone 4267

ZENITH RADIO

DORIAN MUSIC CO.
Orthophonic Victrolas
Expert Service
Phone 541
Biltmore Village

ASHEVILLE INDUSTRIAL BANK
CAPITAL $100,000.00
INSTALLMENT LOANS
5% ON SAVINGS
Jackson Bldg. Phone 4628

GALLIHER-LUMBER
Biltmore Ave., Sou. Ry. Phone 4800

PUM-FORD POPE & Plumbing Steam, Vapor and Hot Water Heating Contractors Ray Oil Burners for Domestic and Commercial Use 20 E. Walnut Phones 4696-5477

Baird Thurman G (Alice F), gro 32 Broadway, h 17 Katherine pl, G P
Baird Virginia B Miss, h Lakeview dr, Lake View Park
Baird Wilburn A, lmbrmn, h 57 Macon av, G P
Baird Wm C, porter F H Moore, h 48 Curve
Baird Wm E, h Beaverdam rd
Baity Burgin W (Estelle), brklyr, h 10 Olney rd, W Ashev
Baity Jas W (Angelica), clk Calvary Bapt Ch, h 140 Pennsylvania av, W Ashev

☞BAITY see also BATY and BEATTY

Baker Building, 503½ Haywood rd, W Ashev
Baker Cardie, bds 29 Asheland av
Baker Carl, emp Reliance Service Sta
Baker Chas B (Meta), clk P O, h 34 Carter
Baker Chas J (Baker & Whiteside), h Waynesville rd
Baker Chas L (Alice), h 34 Carter
Baker Corinth Mrs, tchr Montford av Schl, h 174 w Chestnut
Baker D McCall, bkkpr Commerce Union Trust Co, rms 55 Highland
Baker Eugene L (Eliza), engnr Sou Ry, h 53 John
*Baker Eula T, tchr Stephens-Lee Schl, h 93 Madison av
Baker F Ruggles (Maud G), mngr Prudential Ins Co, h 216 Montford av
Baker Fred M (Hattie), firemn Sou Ry, h 35 Ora
*Baker Geo, student, h 170 Beaumont
Baker Hamilton D (Annie L), h 521 Haywood rd, W Ashev
BAKER J A PACKING CO (Inc), packing house, whol meats, Riverside Drive—phones 871-2606. J A Baker pres, J N Dalton sec-treas
*Baker Jas, lab, rms 99 Valley
*Baker Jas (Rosa), h 28 Mountain
*Baker Jas (Vena), lab, rms 151 Valley
Baker J Mae (Lena G), (The Globe), h 16 Monroe pl
Baker Jno A (Nettie), pres J A Baker Packing Co (Inc), h 140 Westwood pl, W Ashev
BAKER JNO W. bds 66 Asheland av—phone 2291-J
Baker Jos M (J Hortense), brick dlr 35-36 Amer Natl Bank Bldg, h 9 Vance Crescent, W Ashev
*Baker Lelia, laund, h 170 Beaumont
Baker Luna E Mrs, clk The Lorraine, bds 66 Asheland av
Baker Mark, farmer, h Beaverdam rd
Baker Mark (Lena), h 16 Monroe pl
Baker Mary C Miss, stengr D Ralph Millard Finance Corp, h Waynesville rd, W Ashev
Baker Millard H (Marion), sub carrier P O, h 51 Vandalia, W Ashev
*Baker Rosa, dom, h 170 Beaumont
BAKER THOS C (Lillian), mngr George Vanderbilt Hotel (Inc), h 23 Westview rd, W Ashev—phone 4360
Baker Walter L (Mabel), slsmn Sawyer Motor Co, h Starnes Cove
Baker Wm B (Anna), trav slsmn, h Hendersonville rd
Baker & Whiteside (C J Baker, C M Whiteside), bldg contr, 19 Technical Bldg
Balch Geo Mrs, h 11 Ambassador Apts
Balchin Henry L (Maude), slsmn, h 21 Herren av, W Ashev
Bald Mountain Land Co (Inc), 508 Jackson Bldg
*Baldock Jas, chauf Union Tfr Co, h McDowell

MANHATTAN LAUNDRY, INC.
52-56 Broadway Phones 2666-2667

PLATE
WINDOW
MIRROR
GLASS

CALL 3431 FOR YOUR GLASS NEEDS
"IF IT'S GLASS, WE HAVE IT"
American Glass Co.
67-69 N. Lexington Ave.

"AUTO-GLASS
INSTALLED
WHILE
YOU WAIT"

Baldwin Benj F (Eula), driver Sanitary Hand Ldry, res Hendersonville N C
Baldwin Bonnell Miss, student, h Elk Mtn rd, Woodfin
Baldwin Carl L (Bulah), h 27 n Ann
*Baldwin Edwd (Mary), lab, h 21 Wallack
Baldwin Emma R, wid E R, smstrs Moskin's Credit Clo Co, h 83 Washington rd
Baldwin Evelyn Miss, student, h Elk Mtn rd, Woodfin
Baldwin Geo (Dessie), brklyr, h Larchmont rd, Buena Vista
Baldwin Jas J, architect 204 205 Taylor Bldg, rms Battery Park Hotel
Baldwin Jerrell, driver Beaman Lmbr Co, res Emma N C
Baldwin Jeter M (Sallie F), (Biltmore Barber Shop), h Fairview rd
Baldwin Leila Miss, stengr Ashev Citizen, h 61 Houston
Baldwin Lester (Vera), clk Bon Marche, rms 40 s French Broad av
Baldwin Newton V (Annie), checker Beaman Lumber Co, h Emma N C
Baldwin O Press (Ollie Mae), taxi driver, h 87 e Woodfin
Baldwin Ollie O (Della), painter, h Elk Mtn rd, Woodfin
Baldwin Vera Miss, tchr Hall Fletcher High Schl, h 101 Longview rd, W Ashev
Bales Walter H (Hattie L), emp J M Baker, h 60 Cumberland av
Bales Walter H Jr, student, h 60 Cumberland av
BALES see also **BAILES** and **BAYLES**
Bailey Evelyn Miss, music tchr Woodfin High Schl, h 83 Beverly rd, W Ashev
Baley Jas M (Mollie K), chf depty U S Marshal, h 83 Beverly rd, W Ashev
Baley Jas M Jr, student, h 83 Beverly rd, W Ashev
BALEY see also **BAILEY**
Ball Bryan (Annie), emp Caro W P Co, h Chestnut Ridge, Woodfin
Ball Burton, mech Richbourg Motor Co, res Leicester N C
Ball Carter H (Ethel), emp Mtn City Ldry, h 6 Silver
Ball Edwd D (May), painter, h Emma
Ball Elijah M (Italy I), furn wkr, h 17 Maxwell
Ball Emma Lynn Miss, stengr teller Central B & T Co, h 36 Grove
BALL EWART M (Docia J), (Plateau Studio), h 135 Rumbough pl, W Ashev
Ball Florence Miss, student, h New Bridge
Ball Forest, asst cashr Natl Biscuit Co, res Leicester N C
Ball Francis H (Mary E), agt Mack Truck Co, h 151 Tacoma Circle
Ball Gay T, emp Caro W P Co, h Old Burnsville rd, Woodfin
Ball Grace Mrs, clk Charles Store, h 127 Lexington av
Ball Jas (Etta), mchst, h 1014 Haywood rd, W Ashev
Ball Jas G (Etta M), mngr Jax Pax Gro Co store No 3, h 13½ Covington, W Ashev
Ball Jas H, police Sou Ry, h 76 Flint
Ball Jas W (Jettie), custodian Court House, h 19 Vance
Ball Jno E (Bricie), barber 721 Haywood rd, W Ashev, h 119 Fairfax av, W Ashev
Ball Jno G (Bessie), ship clk, h 23 Park av
Ball Jno L (Althea), cement wkr, h 69 Jefferson dr
Ball Jno S (Ida), flagmn Sou Ry, h 238 Westwood pl, W Ashev
Ball Josephine, wid Thos, furn rms 75 Rankin av, h same
Ball Kelly (Mary), clk Harris-Davis Co, h 28 Montana av, W Ashev
Ball LeRoy (Vapor Heating Co), h 3 Chatham rd, Woolsey

ELECTRIC RANGES
CAROLINA POWER & LIGHT COMPANY
Phone 6100 All Departments

M & M BODY & RADIATOR WORKS
24-HOUR WRECKER SERVICE
110 Asheland Ave.
Phone 163

Asheville Construction Company
GENERAL CONTRACTORS, CEMENT, SAND AND STONE
Phones—Office 223; Quarry 1087-J; Office 20 E. College, Cor. Market St.

ASHEVILLE SHOW CASE & FIXTURE COMPANY
HOTEL and RESTAURANT SUPPLIES
53 Broadway
Phone 273

Ball Preston P (Alma), (Ball's Service Sta), h New Bridge
Ball R Randolph (Alyne), pres-treas Ashev Mortgage Loan Corp, h Buena Vista rd cor Lone Pine rd, Bilt Forest
Ball Rachel Miss, dietitian, h 238 Westwood pl, W Ashev
Ball's Service Station (Preston P Ball), New Bridge
Ball Thos, lab, bds 10 Factory Hill
Ball Thos J (Rosa E), h Old Burnsville rd, Woodfin
Ball Tonie (Harriett), cement blocks 65 Waynesville av, W Ashev, h New Bridge
Ball Tonie Jr, gro 50 Mt Clare av, h New Bridge
Ball Wilma Miss, nurse French Broad Hosp, rms Nurses' Home
Ball Winfred, emp Mooneyham's Cafe, h Old Burnsville rd, Woodfin
Ballard Woodson, driver Poole's Dye Wks, h Central
Ballard Annie Mrs, rms 102½ Patton av
Ballard Chas B (Eva), gro Elkmont, h same
Ballard Clemmons C (Mima), driver, h Elk Mtn rd, Woodfin
Ballard Clyde T (Pansy), carp, h 1 Reed, S Bilt
Ballard Cora, wid Rome, h 5 Hall
Ballard Dewey (Leona), lab, h 12 Stoner rd
BALLARD ELVA MRS, see The Motor Co (Inc), h 57 Vermont av, W Ashev
Ballard Ernest (Elva E), golf professional, h 57 Vermont, W Ashev
Ballard Eugene, painter, bds 726 Haywood rd, W Ashev
Ballard Fred C (Florrie), cashr Standard Oil Co, h 121 Pennsylvania av, W Ashevv
Ballard Howard, emp Biltmore Sandwich Shop, h Hendersonville rd
Ballard Howard A (Georgia), chf engnr Caro P & L Co, h 80 Buchanan av, Oakhurst
Ballard Jas C (Evelyn), steam ftr J R Rich Co, h 128 Alabama av, W Ashev
Ballard Jesse A (Martha), carp, h 807 Reed, S Bilt
Ballard Jno A (Bertha J), store mngr Great A & P Tea Co, h 185 Montana av, W Ashev
Ballard Jno T (Alice), h 57 Vermont, W Ashev
Ballard Laddie (Winston), clk The Racket Store, res Weaverville N C
Ballard Manley R, barber Bon Mrche, bds 42 Starnes av
Ballard Mary Mrs, tr nurse 10 Tarpon av, W Ashev, h same
Ballard N F, chauf, h 40 Central av
Ballard Newton, lab, h 5 Hall
Ballard Norman W (Waitstell), slsmn, h 31 Ormand av, W Ashev
Ballard Paul, lab, h 5 Hall
Ballard R Wm (Eliza), h Black Mtn rd
Ballard R Wm Jr, student, h Black Mtn rd
Ballard Ralph, student, h 807 Reed, S Bilt
Ballard Rex D (Sue E), clk C D Kenny Co, h 110 Vandalia, W Ashev
Ballard Shuford T (Mary), chief opr Caro P & L Co, h 10 Tarpon av, W Ashev
Ballard Sidney (Schell & Ballard), rms Y M C A
Ballard Wm, lab, h 5 Hall
Ballard Zeb (Pearl), h Main, Grace
Ballback Leo, slsmn, bds 12 Bearden av
Ballew Berlin, tinner W H Arthur, h 82 Langwell av, W Ashev
Ballew C Lewis, carp, h 82 Langwell av, W Ashev
Ballew Dess E (Maggie), carp, h 22 New, W Ashev

MOUNTAIN CITY LAUNDRY
PHONES 426 AND 427

THE NATIONAL BANK OF COMMERCE
With Modern Methods and Complete Facilities, Invites Your Business and Offers Every Banking Service Consistent With Sound Banking
CAPITAL $200,000.00 — SURPLUS $100,000.00
ELEVEN CHURCH STREET
PHONES 3400-3401-3402

Ballew E West, painter, h 82 Langwell av, W Ashev
Ballew Gertrude Mrs (J U) (Aston Lunch), h 265 Haywood rd
Ballew Isaac J (Inez), h 146 Victoria rd
Ballew Mary, wid J M, h 82 Langwell av, W Ashev
Ballew Mattie Miss, student, h 176 s French Broad av
Ballew R Francis, painter, h 82 Langwell av, W Ashev
Ballew Ralph, emp Sou Ry, h 82 Langwell av, W Ashev
Ballew Thos, clk Geo S Baskerville, h Hudson, W Ashev
Ballew W Pitt (Sallie), engnr Sou Ry, h 176 s French Broad av
Ballew Wm W (Nora), cabinet mkr, h 39 Hubbard av, W Ashev
*Ballinger Elmer (Annie), lab, h 10½ Brooklyn al
*Ballinger Fred (Lavenia), emp Crystal Barber Shop, h 18 Gilbert
Ballinger Jas E (Lillian), condr Sou Ry, h 15 Victoria pl
Ballinger Jas K, clk Sou Ry
*Ballinger Lizzie, h 475 s French Broad av
Ballinger Margaret E Mrs, h 96½ Haywood
Ballinger Martha, wid W J, h 53 Victoria rd
*Ballinger Neda, emp Mtn City Ldry, h 50 Black
*Ballinger Paul, lab, h 10½ Brooklyn al
Ballinger Rollo H, mchst Sou Ry
*Ballinger Roscoe (Meta), driver Huff Towery Co, h 50 Rear Black
*Ballinger Wm, cook, h 477 s French Broad av
*Ballinger Willie, h 477 s French Broad av
Balm Grove Methodist Church (see W Ashev Methodist Church)
Bame Wm, mech W H Arthur Co, h Bingham Hghts, R D 5
Bamford Carl R (Mildred), pres Majestic Amusement Co and mngr Auditorium Theatre, h 4 Charlotton Apts
Bane Abraham E (Ella), mngr Mrs Ella Bane, h 115 Spears av
Bane Carl E (Viola), switchmn Sou Ry, h 112 Alabama av, W Ashev
Bane Clyde, driver Union Bus Station, h Hendersonville N C
Bane Ella Mrs, clo 4 Biltmore av, h 115 Spears av
Bane Jackson (Anne), foremn, h Riverside Hghts, R D 4
Bane Leland (Pauline), clk J B Ingle Gro Co, h Hanover, W Ashev
Bane Lloyd W (Gladys), swtchmn Sou Ry, h Riverside Hghts, R D 4
☞ BANE see also BAIN
Bane Thos A (Louise), switchmn Sou Ry, h Riverside Hghts, R D 4
Banister Albert L (Hazel S), slsmn Jackson-Campbell Co and coach Ashev School, h 99 White Fawn dr, Oakhurst
Banister Geo R (Robbie), electrn, h 23 Henrietta
Banister J Clarence, emp Caro P & L Co, h 114 Asheland av
Banister Lettie Miss, clk S H Kress & Co, h 114 Asheland av
Banister W Howard (Drucilla), carrier Ashev Times, h 114 Asheland av
Banister Wm G, emp Recreation Park, h 100 Asheland av
Banister Wm L (Lou), emp Caro P & L Co, h 100 Asheland av
BANK OF WEST ASHEVILLE (The), 412 Haywood rd, W Ashev—phone 938, G D Carter pres, J G Anderson v-pres, H B Posey cashr, Mrs Fannie C Posey asst cashr (see p 4)
Bank of West Asheville Building, offices 412 Haywood rd
Bankers Trust & Title Ins Co, 1st fl New Medical Bldg—phone 4643, D J Weaver pres, Hugh LaBarbe v-pres, Ruffner Campbell sec, Edna V Padgett asst sec, H M Hudspeth asst treas
*Banks Alice, h 9 Louise
Banks Alma Miss, opr Sou Bell T & T Co, h 92 Mt Clare av
Banks Andrew, driver, h 253 Haywood rd, W Ashev
*Banks Arthur, lab, h 101 Roberts

DELCO-LIGHT PRODUCTS
Frigidaire Electric Refrigeration
ELECTRIC LIGHT PLANTS and WATER SYSTEMS
SALES — SERVICE
50 Biltmore Ave. Phone 4355 Asheville, N. C.

GRACE SUPPLY CO.
We Sell Most Everything. We Specialize in Quality, Service and Price. We Deliver to Where You Live.
637-641 Merrimon Ave., Grace
Phones 4282-4283-4284 Office Phone 5980

Carolina Machinery Co.
Founders, Machinists and Jobbers of Mill and Tannery Supplies. We Make All Kinds of Castings in Iron, Brass or Aluminum.
We Also Furnish Skilled Mechanics for Boiler Repairs. Phones: Office 590, Shops 2517

ARROWOOD MOTOR COMPANY
EXPERT REPAIRS ON ALL MAKES OF CARS—ESPECIALLY TRUCKS
BATTERY CHARGING — WELDING AND WRECKING SERVICE
412 Southside Ave.
Phone 3735-W

Royal Cords
Vulcanizing
GAS OIL
Accessories
Washing
Greasing
MESSER TIRE CO.
Vance and Woodfin
Phone 6920

Banks Bonnie I Miss, h Lookout rd, Woodfin
Banks Brent, h View, Woodfin
Banks Carl C (Ora K), (Clover Farm store), gro 35 Burton, W Ashev, h 31 same
Banks Carrie Miss, tr nurse 56 s Ann, h same
Banks Chas W (Martha), h Emma rd
Banks Coy E (Vernie) (Clover Farm store), gro Burnsville rd, Woodfin, h same
*Banks Emma, cook, rms 165 e College
Banks Estelle Miss, cook, rms 395 Broadway
Banks Etta Miss, h 137 Lyman
Banks Florence Mrs, emp Swannanoa Ldry, h 373 Southside av
Banks Gaither B Pauline), emp Caro W P Co, h Lookout rd, Woodfin
Banks Gay V (Clero), plmbr, h 19 Livingston
Banks Geo (Lola), slsmn L B Price Merc Co, h 11 Park av
Banks Harriet, wid H E, h 253 Haywood rd, W Ashev
Banks Herman J (Della), cement fnshr, h Lookout rd, Woodfin
Banks Hilliard (Violet), emp Caro W P Co, h Lookout rd, Woodfin
Banks Horace W (Carrie), carp, h 110 Alabama av, W Ashev
*Banks Holsey (Emma) lab, h 33 Black
Banks Jas A (Loretta), plstr, h 356 Haywood rd, W Ashev
Banks Jno B, U S prohibition agt ofc 3d flr Government Bldg, res Marion N C
Banks Juanita Miss, h 11 Park av
Banks L Curley (Corie), drayman, h 68½ Orange
*Banks Lizzie, dom, h 68 (r) Gay
Banks Luther (Mildred), mech Mtn City Ldry, h 29 Jefferson dr
Banks Mary E Miss, stengr, h 35½ Charlotte
Banks Mattie Miss, h 57 Williams
Banks Nathaniel A (Lula), carp, h Lookout rd, Woodfin
Banks Ora K Miss, clk W M Banks, h 31 Britton
Banks Oscar (Jeanette), lab, h 19 Livingston
Banks Pansy M Miss, h Lookout rd, Woodfin
Banks Paris Miss, student, h 110 Alabama av, W Ashev
Banks Philip, baker Woody Bros Bakery, res Emma N C
*Banks Raymond, lab, h 15 Herman av
Banks Reagan D (Mary), cement wkr, h Lookout rd, Woodfin
*Banks Robt (Ella), eating hse 173 s Grove, h 151 same
Banks Robt (Leona), emp city, h 51 w Haywood
*Banks, Robt E (Eltine), pharmacist, h 44½ Crescent
Banks Roy H (Edith), h Lookout rd, Woodfin
Banks Sallie Miss, packer S B Penick & Co, h 253 Haywood rd, W Ashev
Banks Theo R, h Lookout rd, Woodfin
*Banks Thos (Huldah), brklyr, h 15 Herman av
Banks Victor S (Maggie), contr Lookout rd, Woodfin
*Banks Wallace, student, rms 165 e College
Banks Wiley (Elizabeth), lab, h 101 Roberts
Banks Willard P (Esther), emp, h View, Woodfin
Banks Wm M (French Broad Grocery), h 452 s French Broad av
Banks Wm W (Frankie), lab, h 57 Williams
Banks Woodfin S, emp Caro W P Co, h 253 Haywood rd, W Ashev
Banner Cordelie Miss, clk P O Oteen N C, res same
Banner E C and wife, condr Pullman Co, h 135 Westwood pl, W Ashev
Banner Mary Lou Mrs, asst postmaster Oteen N C, res same

McLEAN FURNACE SUPPLY CO.
WARM AIR HEATING and SHEET METAL WORKS
350-352 Depot St.
Phone 4597

J. C. PATTERSON & CO.
WARM AIR HEATING — Roofing and Anything in Sheet Metal
16 Church St.,
Phone 705

THE FRANK COXE COMPANY
(Successors to Fisher, Coxe & Patterson)
REAL ESTATE, GENERAL INSURANCE, BONDS AND MORTGAGE LOANS
20 Government St. Phones 570-1436

Banning Jas Jr, clk Teague's Mkt, h 48 Sand Hill rd, W Ashev
Banning Julia, wid Jas, h 48 Sand Hill rd, W Ashev
Bannockburn, Burnsville Hill rd, Lake View
Baptist Home Mission Board, Mountain Schools 308 Legal Bldg, Rev J W O'Hara supt
Barbee Chas W (Helen), trav slsmn, h 278 Haywood
BARBEE-CLARK CIGAR & TOBACCO CO (Inc), wholesale cigars, tobacco, candies and drugs 23 s Lexington av—phones 1737-1738, S A Barbee pres-treas, D C McNeill v-pres, T S Clark sec (see back cover)
BARBEE DAVID R, mng editor Asheville Citizen, h 125 Tacoma Circle
BARBEE SEATON A (Florence), pres-treas Barbee-Clark Cigar & Tobacco Co, h 1159 Haywood rd, W Ashev—phone 4829-J
Barber B Geo (Frances L), printer, h 117 Furman av
Barber B Geo Jr, student, h 117 Furman av
*Barber Bessie, cook 13 Woodley av, N P
Barber Charlotte E Miss, student 117 Furman av
BARBER FRANK A (Mary P), (The Inland Press), pres Asheville Biltmore Hotel Co, Ashev Community Chest, Brevard Road (Inc), and sec-treas Electric Ice Co (Inc), h 189 Kimberly av G P—phone 442
BARBER J M (Mary A), armature winding 14 w College—phone 716, h 49 n French Broad av—phone 42-W
BARBER JAMES I JR, asst cashr and notary Central B & T Co (Haywood Street Branch), h 48 Grove
*Barber Jane, laund, h 81 n Lexington av
Barber Jno L Cloe), Corbitt Truck Service, res Canton N C
*Barber Julian, cook Geo Vanderbilt Hotel, h 64 Spruce
*Barber Thos (Julia), lab, rms 20 Dundee
Barber Virginia Miss, student, h 189 Kimberly av, G P
Barber W W Mrs, nurse 156 Merrimon av, h same
Barbor Trix Miss, superv city schls, h Beaver Bluff rd, R D 1
*Barbour Walter A Rev (Carrie), pastor Cappadocia F B H Ch, h 60 Max
Barch Frank T (Nelia), slsmn Natl Biscuit Co, h 75 Church
Bard Chas I (Elsie M), slsmn Underwood Art Studio, h 31 Edgewood rd, Woolsey
Bard R Edwin, student, h 31 Edgewood rd, Woolsey
Bardwell Fred A, medical officer U S Vets Hosp, h 8 Cherry
Barefoot Chas L (Lillie), (Chas L Barefoot Co) and (Blue Ridge Tire Co), h 184 Chestnut
Barefoot Chas L Co (Chas L Barefoot), real estate 202 Taylor Bldg
Barge Aurie L (Stella), mech W Caro Auto Co, h Bilt, R D 2
Barges T W, mech Caro P & L Co, steam plant, h Elkmont
Bargholt Helen Mrs, clk, h 14 Hilliard av
Barish Abe (Arieta), clk Alex Kirschenbaum, h 298 Hillside
Barker's (W E Barker), dry goods 495 Haywood rd, W Ashev
Barker Chas T (Elsie), firemn Caro W P Co, h Lookout rd, Woodfin
Barker Clarence Memorial Hospital (see Biltmore Hospital)
Barker Ellen M Miss, tchr, h 47 Starnes av
Barker Frank (Bonnie), auto mech, bds 2 Factory Hill
Barker Mary C, wid T M, h 47 Starnes av

ASHEVILLE ASSURANCE AGENCY
INSURANCE PHONE 601 REAL ESTATE

CENTRAL BANK & TRUST CO.
INSURANCE DEPARTMENT
General Insurance, Fire, Liability, Surety, Auto, Casualty, Etc. Phone 4630
"Our Service Is At Your Disposal"

ROBT. J. LEWIS FUNERAL HOME FUNERAL DIRECTORS AND EMBALMERS
Lady Assistant--Auto Ambulance Service 97 E. College Street, Phones 62-683

Reliance Plumbing & Heating Co.
Plumbing, Steam and Vapor Heating
11 Wall Phone 166

Barker Orus C (Ruth W), (Drs Sinclair, Evans, Barker & Patterson), h 338 Merrimon av
Barker Robt F (Martha), slsmn M V Moore, h 20 Woodfin pl
BARKER THOS M, adv solr Piedmont Directory Co, 15 Rankin av
Barker Virginia Miss, h Lookout rd, Woodfin
Barker Wm E (Kathleen), (Barker's), h 48 Vermont av, W Ashev
Barker Wm T (Ethel), h 6 Lenox Ct Apts
Barkhurst Ted, manual training tchr city schls, rms Y M C A
Barkley Dennis E (Florrie), real est, h 14 Commodore Apts
Barkley Sarah D Mrs, smstrs Poole's Dye Wks, h Edgewood rd, Woolsey
BARKSDALE CLINTON M (Nannie Mae), v-pres Auto Electric Service (Inc), h 274 Merrimon av—phone 7003-W
Barksdale Geo E (Mary), medical officer U S Vets Hosp, h 57 Linden
Barksdale Herbert T, mech Bell Bros Motor Co, rms 163 Asheland av
*Barksdale Laura, dom 22 Kindlewood rd, Kenilworth, h 116 Hill
*Barksdale Presley (Mamie), lab, h 473½ s French Broad av—
*Barksdale Robt (Matilda), h 473½ s French Broad av
BARNARD ALFRED S (Jessie M), (Barnard & Heazel), h Skyland N C —phone Arden 33
BARNARD BASCOM W (Jessie H), asst trust officer Central B & T Co, sec Meriwether Hosp, h 21 Gracelyn rd, Grace
Barnard Fred E (Ruby G), bkkpr S I Bean, h Beaverdam rd, R D 1
Barnard Fuchsia I Miss, sec-treas Ashev Security & Mortgage Co, stengr H B Leavitt and notary 39 Amer Natl Bank Bldg, h 443 Broadway
Barnard Gertrude Miss, emp Ashev Laundry, rms 103 Swannanoa av, W Ashev
Barnard Jas A (Bateman & Barnard), h 167 Chestnut
Barnard Job S (Woodfin Garage), res Weaverville N C
Barnard Jno C, hlpr Sou Ry
Barnard Rheba Miss, h 414 Merrimon av
Barnard Susan Miss, h 167 e Chestnut
Barnard W Oscar (Myrtle), mngr Powell Grocery Co, h 414 Merrimon av
Barnard Wm W, h 167 e Chestnut
BARNARD & HEAZEL (A S Barnard, F J Heazel), 709-15 New Medical Bldg—phone 85
*Barnes Henry (Nora), porter, h 41 Lincoln
Barnes Jas D, bds (r) 17 Logan
Barnes Kathleen, wid B C, h 16 Anandale av
Barnes LaVerne E (Mary), city meat nd milk inspr, h 37 Sand Hill rd, W Ashev
*Barnes Peter, dish washer, rms 331 Asheland av
Barnes Theo R (Julia), driver Citizens Tfr & Coal Co, h 8 Fagg
Barnett Albert N (Marcellus H), treas Metro Cleaners (Inc), h 1 Edgemont Apts
BARNETT ASBURY G (Eva), sec-treas Barnett Dry Goods Co (Inc), treas Ashev Chamber of Commerce and Y M C A, h 171 Charlotte —phone 1555
Barnett Augusta L Miss, student, h 171 Charlotte
Barnett Chas H, welder Ashev S & F Co (Inc), rms Y M C A
BARNETT DRY GOODS CO (Inc), wholesale dry goods and notions 43-45 Broadway—phone 312, Gay Green pres, A B Allison v-pres, A G Barnett sec-treas

PAUL E. ALEXANDER & CO.
"REALTOR"—"We Know Values"
Satisfied Clients Are Our Greatest Assets
12½ Government St. Phone 5037

ASHEVILLE SIGN SERVICE
Outdoor Bulletin Advertising
Commercial Sign Work
15-17 Carolina Lane Phone 3717
"Our Business Is to Advertise Your Business" Originators of Paint-Pres Process Signs

CAROLINA M & W INDIAN Coal & ICE CO. Phone 130
66 PATTON AVE.
Prompt Delivery Weights Accurate

Barnett E May Miss, student, h 34 n Ann
Barnett Helen C Miss, stengr Phoenix Mutl Life Ins Co, h 127 Montford av
Barnett Herman, appr J C Patterson & Co, h 37 Howard, W Ashev
Barnett Jas L, clk Farmers Federation, h Fairview rd
Barnett Lewis A (Belle), motormn Caro P & L Co, h 34 n Ann
•Barnett Saml (Louise), lab, h 73 Short Madison av
Barnett Wm E (Carrie A), supt Ashev Paving Co, h 7 King
Barnett Wm E Jr, student, h 7 King
Barnett Wm L, gro 5 w Walnut, rms 75 Rankin av
•Barnhardt Salina, cook, h (r) 78 Hill
Barnhill Billie Helen Miss, h 45 Fairfax av, W Ashev
Barnhill Ethel M Mrs, clk The Model, h 45 Fairfax av, W Ashev
Barnhill Wilford R (Ethel M), police Sou Ry, h 45 Fairfax av, W Ashev
Barnitz Reuben (Juanita), pipe ftr Sou Ry, h 360 s French Broad av
Barnum Cecil (Delano), emp Hans Rees Sons, h Haywood rd, W Ashev
Barnwell Geo L (Fannie W), (Wellington Place Sanitarium), h Edgewood rd, Woolsey
Barnwell Irene Miss, emp Brown-Poole Co, res Fletcher N C
Barnwell Mamie Miss, emp Sayles Bilt Bleacheries, h 27 Sayles rd same
Barnwell Mary E, wid N J, h Wanoca av, Linwood Pk
Barnwell Thos B (Delana), carp, h Wanoca av, Linwood Pk
Barr Kenneth C, mech Independent Coach Line, h 212 s French Broad av
BARRETT CLEMENT J (Maude H), v-pres Biltmore-Oteen Bank, h Beaverdam rd, R D 1
Barrett E Lee (Crystal), metal lather, h 160 Asheland av
Barrett Frank E (Fern), metal lather, h 160 Asheland av
Barrett J Oscar (Annie H), editor West Asheville Press, h 216 Patton av
Barrett Jack (Lola), mech Ashev Cotton Mills, h 74 w Haywood
•Barrett Jas, porter Central Barber Shop, h 160½ Hill
Barrett Jerome J (Noma), lather, h 164 Asheland av
Barrett Jos F (Virginia), baggage agt Sou Ry, h 165 Asheland av
Barrett Kenan C (Carrie), chf clk S E Exp Co, h 22 King, C H
Barrett Lorne F (Ruby), slsmn Sawyer Motor Co, h 11 Vance Crescent, W Ashev
Barrett Maurice T, clk Scrugg's Drug Store, h 10 Silver
Barrett Nola Mrs, smstrs Abbott-Knight, h 164 Asheland av
Barrett Patrick J, h Beaverdam rd, R D 1
Barrett Victor P, show card writer 17½ Biltmore av, rms 100 Biltmore av
Barrett Wm O, adv mngr West Asheville News, h 216 Patton av
Barrish Absalom (Anita), h 298 Hillside
Barron Branson B, tchr Hall-Fletcher High Schl, h 36 Garden Circle, W Ashev
BARRON EDWD P (T P Johnson & Co), bds 30 Ravenscroft rd—phone 1136
BARROSSE B ADOLPHE (Emma), bkkpr Electric Ice Co (Inc), h 98½ Flint—phone 5184-J
Barrow Geo Y (Jean C), bkkpr City Water Dept, h 38 Cherry
Barrow Jean C Mrs, stengr Sale & Pennell and notary 708 Jackson Bldg, h 38 Cherry
Barrow Jennie C, wid J, h 38 Cherry

ASHEVILLE MATTRESS FACTORY
Biltmore Staple Felt
MATTRESSES ARE HAND-MADE
For Sale by All Dealers

S. I. Bean
Tile and Marble
Contractor
13 Temple Court
Phone 3246

Blue Ridge Building & Loan Association
Blue Ridge Bldg., 18 Government
BEST SAVINGS, INVESTMENTS AND BUILDING PLAN KNOWN
WE SELL 5% NON-TAXABLE INVESTMENT STOCK CASHABLE ON 90 DAYS' NOTICE
J. E. RANKIN, President EDWIN L. RAY, Sec.-Treas.-Mngr.

T. P. JOHNSON & COMPANY
WE SPECIALIZE IN
BARBER'S GENUINE TRINIDAD LAKE ASPHALT BUILT UP ROOFING
157 BILTMORE AVE. PHONE 325

SOUTHERN STEEL & CEMENT CO.
"BUILDING FOR THE FUTURE"
Phones: Office 974 and 3622; Yard 2996
10 North Pack Square
HOME OF ATLAS PORTLAND CEMENT

Barry Bernice Miss, tchr David Millard High Schl, bds Princess Anne Hotel
Barry Edwd P (Hope L), plstr, h 14 Michigan av, W Ashev
Barry Fleta A Mrs, beauty shop 59 Walnut, res Skyland N C
Barry Louis W (Olive B), rms 119 Carroll av
*Barthwell Millie, dom, bds (r) 78 Hill
Bartles Nettie Miss, clk Imperial Life Ins Co, h 36 Prauge
Bartleson Jno (Charline), h 262 Haywood
Bartleson Wm, student, h 262 Haywood
Bartlett C Saml (Frances W), bkkpr City Water Dept, h 47 Balm Grove av, W Ashev
BARTLETT CHAS H (Esther R), City Commr of Public Safety, ofc City Hall, h 118 St Dunstan's Parkway—phone 1118
Bartlett Ernest R (Lillie M), barber J B Allen, h R D 2
Bartlett Frank H, mech Ashev Radio Service Co, h 151 St Dunstan's Circle
Bartlett Irene Miss, clk Reliable Credit Co (Inc), h 79 State, W Ashev
Bartlett Jas C (Lottie), emp Caro W P Co, h North Woodfin
Bartlett Jno W (Thelma V), chf caller Sou Ry Co, h 9 Delaware rd, W Ashev
Bartlett Lloyd E, student, h Shiloh, S Biltmore
Bartlett Morris W (Viola), clk Electric Ice Co (Inc), h 33 (15) Franklin av, W Ashev
Bartlett Ruby Miss, student, h Shiloh, S Biltmore
Bartlett Sadie Miss, student, h 151 St Dunstan's rd
Bartlett Virgil L (Ruth), chauf, h Park av, Grace
Bartlett W Baxter (Lillian), carp, h Haw Creek
Bartlett Wm C (Ila), plmbr, h Shiloh, S Bilt
Bartley W Harry (Susan J), clk C E Henderson, h Forest rd, Bilt Forest
*Barton Clara, dom, h 210 Buffalo, W Ashev
*Barton Edwd, waiter, rms 19 Furman av
*Barton Florence, h 224 Fayetteville, W Ashev
*Barton Geo, emp Coca-Cola Bot Co (Inc)
*Barton Geo D (Willie), lab, h 113 Frederick
*Barton H Mack (Minnie), lab, h 210 Buffalo, W Ashev
Barton Lois C Miss, finishing dept Abbott-Knight, h 114 Asheland av
*Barton Louis, rms 163 Blanton
*Barton Marcus, emp Red Star Filling Sta, h 12 Cumberland av
*Barton Maude, dom, h 224 Fayetteville, W Ashev
Bas Antonio, bkkpr Y M C A, bds The Avonmore
Baseball Park McCormick Field, Valley nr Biltmore av
Bashier Saml (Susan), h 27 Oak Park rd
Baskerville Geo E, clk, h 560 Haywood rd, W Ashev
Baskerville Geo S (Fannie), gro 420 Haywood rd, W Ashev, h 560 same
Baskin Jas G, h 8 Ambassador Apts
*Bason Alice, laund, h 36 Gudger
*Bason Nannie, h 33 Hildebrand
*Bason Wm (Nannie), porter Givins & Butler, h 33 Hildebrand
*Bason Willie, dom, h 36 Gudger
*Bass Alfred (Addie), brklyr, h 60 Pine Grove av

BOOTH & CO., Inc. REALTORS
ALL BRANCHES OF REAL ESTATE
Phones 73-1137 Second Floor Flat Iron Bldg.

Merchants Transfer & Coal Co., Inc.
GENERAL STORAGE AND MERCHANDISE WAREHOUSING
Biltmore—Phones 1331-3067

Bass Annie L Miss, tchr Woodfin High Schl, bds 94 Dorchester av, W Ashev
Bass Antonia M, clk, bds The Avonmore
Bass D Hall Mrs, tr nurse 192 Chestnut, h same
Bass Hardy (Hattie), lab, h 156 Lyman
Bass Harry G, h 24 Chatham rd, Woolsey
Bass Jno (Clara), lab, h 75 Tiernan
Bass Jno M, clk The Pullman Co, h 94 e College
Bass Norman D (Donnie L), steam ftr Sugg & Britt Co, h 5 Lunsford Apts
Bass Porter, emp Sou Bell T & T Co, bds Orton Hotel
Bass Robt B (Laura), fireman A F D No 3, h 35 Atkinson
Bass Roy O (Vera A), slsmn J B Bradford & Co, h 24 Chatham rd, Woolsey
Bass Wm (Ada), driver, h 34 Fagg
Bass Wm B, driver Ashev Blue Gem Coal Co, h Lyman av
Bassett Geo M (Evelyn), driver, h 144 Hall
Bassett Grant (Annie), farmer, h Beaverdam rd
Bassett Jos Y (Tillie M), engnr Phoenix Utility Co, h 32 Harvard pl, W Ashev
Bassett Lee (Maude), farmer, h Beaverdam rd
Bassett Thos J (Ora), gro Beaverdam rd, h Grace R D 1
Baston Geo H (Carrie), carp, h 33 State, W Ashev
Batchelder Eva Miss, nurse Mission Hosp, rms same
Batchelder Moulton M, carp, rms 25 Orchard
BATEMAN ROBT J REV D D (Mae F), pastor First Bapt Church, h 133 e Woodfin—phone 1898
Bateman Robt J Jr (Bateman & Barnard), h 133 e Woodfin
Bateman Wm C, student, h 133 e Woodfin
Bateman & Barnard (R J Bateman Jr, J A Barnard), ins 509 New Medical Bldg
*Bates Amanda, laund, h 76 s French Broad av
Bates Avon H (Mellie), lab, h 405½ Haywood rd, W Ashev
Bates Clarence C, bellmn Geo Vanderbilt Hotel, h 137 s French Broad av
Bates David (Sue), lab, h 62 Lyman
*Bates Edgar (Maggie), waiter, h 42 Ridge
Bates Fleet, emp Williams-Brownell P M Co, h Fairview rd
*Bates Frank, emp Mission Hosp, h 34 Ocala
Bates Frank J (Ella M), pres Appalachian Scenic Investment Corp, h 21 Broad
Bates Frank M (Margaret), emp Plaza Theatre, h 128 w Chestnut
BATES IDA B MRS, see Frank A Barber and v-pres Asheville-Biltmore Hotel Co, h 5 Lynmar av, Gracelyn
Bates Jas E (Ida B), mech Sawyer Motor Co, h 5 Lynmar av, Grace
*Bates Jno W (Josephine), (Hill St Shoe Shop), h 116 Hill
*Bates Laura, h 76 s French Broad av
*Bates Lottie, h 446 Depot
Bates Lowe M (Alice), mngr Charles Stores Co (Inc), h 172 Murdock av
*Bates Mamie, student, h 42 Ridge
*Bates Michael, uphlstr, rms 156 Eagle
Bates Redfern H (Eva), driver, h Koon Development
*Bates Richd, orderly Mission Hospital

GAS WATER HEATERS
CAROLINA POWER & LIGHT COMPANY
Phone 6100 All Departments

J. C. McPHERSON
PLUMBING, STEAM AND HOT WATER HEATING
Slate and Tin Roofing, Sheet Metal and Galvanized Iron Workers
33 Carolina Lane
Phone 133

MORTON JONES & CO., INC.
MANUFACTURERS—WHOLESALE DEALERS—CONTRACTORS
ROOFING, SHEET METAL, WARM AIR HEATING SUPPLIES
310-316 Southside Ave. Phone 1276

Call 2186 for Your Printing
The Miller Press, Inc.
The House That Service Built
15-17 Rankin Ave.

WEBB ELECTRIC CO.
ELECTRICAL CONTRACTORS
Nokol Automatic Oil Heating for the Home
116 Patton Ave.
Phones 4156-5466

Bates Robt J (Eva H), h 150 e Chestnut
Bates Woodrow W, clk S W Byers, h Fairview rd
Batson Alice L Mrs, clk Isadore Goldstein, h 102½ Haywood
Batson L Ernest, chef, h 102½ Haywood
Batterham Harry (Eleanor), real est, h 82 Church
Battery Park Garage (J G Featherstone, J F Harkey), 60 Wall
BATTERY PARK HOTEL (European), Battle sq—phone 4600, Dennis & Westwood lessees, P H Branch mngr
Battery Park Hotel Barber Shop (M E Meadows), Battery Park Hotel basement
Battery Park Hotel Cigar and News Stand, Battery Park Hotel lobby, C E Hughes mngr
Battery Park Hotel Coffee Shop, Battle sq, Battery Park Hotel, Mrs Fannie Garren mngr
Battery Park Hotel Sample Room, 1 O'Henry av
Battery Park House of Health (Earl Wilson), Turkish baths 2-3 O'Henry av
Battery Park Service Station (H H Harris), 76 Haywood
Battery & Ignition Co, battery and ignition service Hilliard av e of Coxe av, F V McCanless mngr
Battle Dwight L M (Annie K), teller Central B & T Co, h 9 Henrietta
Battle Fred B (Helen), mech Conabeer Motor Co, h 3 Carolina av, N P
BATTLE GEO C (Sadie J), physician 139 Haywood—phone 818-773, h 269 Hillside—phone 3942
*Battle Janet, tchr Livingston St Schl, h 121 s Grove
*Battle Rachel S, prin Livingston St Schl, h 121 s Grove
Battley Hiram (Evelyn), painter, h 166 Wellington, W Ashev
Battley Peter P (Jessie), lino opr Miller Press, h 20 Orchard
*Batts Eliza, 26 Ridge
Batton Milton M, mngr Eagle St Music Store, h 45 Spruce
Baty Inez Miss, inspr Abbott-Knight, h 614 Brookshire, S Bilt
Baty Jos, student, h 614 Brookshire, S Bilt
Baty Luther L (Effie), carp, h 614 Brookshire, S Bilt
BATY see also **BAITY** and **BEATTY**
Baugh Geo H (Mabel), clk, h 1215 Haywood rd, W Ashev
Baugham Chas R Jr, student, h 15 n Spruce
Baugham Chas R (Ida), dept mngr Bon Marche, h 15 n Spruce
Baugham Katherine Miss, student, h 15 n Spruce
Baughcom Wm A, barber Natl Barber Shop
*Bauknight A L, student, h 178 Blanton
Baumann Frank J, auditor Bilt Forest Country Club, h same
Baumberger Jno E (Lucy), atty 17 Law Bldg, h 145 Hanover, W Ashev
Baumgardner Chas A, clk Sou Ry, h 2 Swannanoa av, W Ashev
Baumgardner Harriet, wid L M, rms 80 Central av
Baumgardner Harry L (Kate), emp Sou Ry, h 177 s Liberty
Baumgardner Jno A, clk The Leader, h 239 s French Broad av
Baxley Jno A (Carolyn), slsmn, h 67 Baker av, W Ashev
*Baxter Arthur, lab, h 33 Hill
*Baxter Azalea, cook 17 Westall av, Woolsey
*Baxter Beatrice, cook, h 29½ Brooklyn al
*Baxter Chas, lab, h 81 Boyd, W Ashev
*Baxter Coley, lab, h 33 Hill
*Baxter Ellen, h 33 Hill

ASHEVILLE ICE COMPANY
WHOLESALE AND RETAIL DEALERS IN PURE MOUNT MITCHELL ICE
Main Office, 24 S. Market St., Phones 72 and 158. Mnfg. Plants, Avery St., Phone 203, and Biltmore, N. C., Phone 4521. Substations, Haywood Rd., Cor. Ledbetter, W. Ashev., and Merrimon Ave., Grace, Phone 1045-L-3

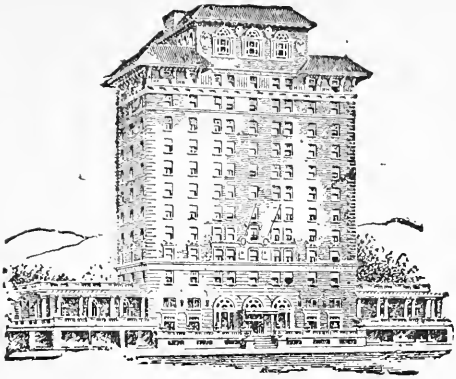

The Battery Park

The Battery Park, one of the south's finest hotels, offers the traveling public unsurpassed convenience and comfort.

Within a few minutes walk of all the shops and theatres, yet quiet and restful because of its spacious plaza and the wonderful mountain views as seen from every room

Visitors in Asheville will find a hospitable welcome at the Battery Park.

P. H. BRANCH, Manager.

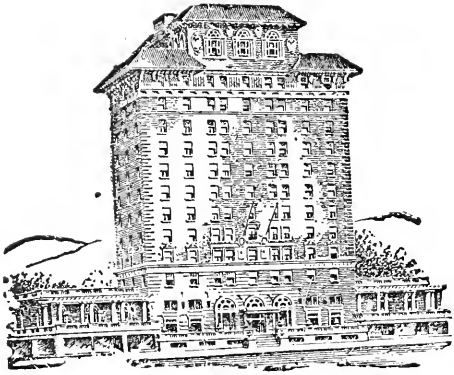

The Battery Park

EUROPEAN PLAN

220 ROOMS WITH BATH

COFFEE ROOM
SAMPLE ROOMS

P. H. BRANCH, Manager.

YOUR HOME COMPANY For 22 Years

Imperial Life Insurance Company of Asheville, North Carolina

Industrial and OLD LINE FORMS of ORDINARY

Baxter Ernest B, prin Orange St Schl, h 42 College Park pl
•Baxter Jas (Bertha), lab, h 7 Sorrell
•Baxter Jno (Alice), brklyr, h Chunn's Cove
Baxter Jos M (Arizona), brklyr, h 392 Broadway
•Baxter Lovenia, h 81 Boyd, W Ashev
Baxter Wilburn R (Mellie), clk Ashev Fish Co, h 392 Broadway
Baxter Zennie Miss, h 392 Broadway
Bayles Eldridge, U S N, h 60 Cumberland av
Bayles Walter H (Hattie), electrn, h 60 Cumberland av
Bayles Walter H Jr, student, h 60 Cumberland
BAYLES see also **BAILES** and **BAYLES**
Bazemore C W, tchr Hall Fletcher High Schl, h 565 Haywood rd, W Ashev
•Bazzell Elbert (Lillie), dining car service Sou Ry, rms 241 Beaumont
•Beacham Bub (Levata), lab, h 6 Fair
Beacham Edwd W (Bessie), air brake inspr Sou Ry, h 54 Brownwood av, W Ashev
Beacham Grace Miss, bkkpr W H Anderson Constr Co, h Morningside, E Beaucatcher
Beacham Jas D (Margaret), (Beacham & LaGrand), h 65 Tacoma circle, M H
Beacham Mary E Miss, stengr Ronald Greene, h 22 Coleman av (Apt 2)
Beacham Ralph (Helen), slsmn Armour & Co, h 81 Vermont av, W Ashev
Beacham Thos, h 81 Vermont av, W Ashev
Beacham Thos H, h 135 Michigan av, W Ashev
•Beacham Virginia, cook 186 Pearson dr
Beacham Wm B (Mollie), clk Sou Ry, h 135 Michigan av, W Ashev
Beacham & LaGrand (J D Beacham, Leon LaGrand), architects 312 Flat Iron Bldg
Beachboard Arthur (Estelle), tinner McLean Furnace Sup Co, h 30 Charlotte
Beachboard Blaine, real estate, h 25 Monroe pl
Beachboard Callie Miss, clk, h 125 n Lexington av
Beachboard Calvin G (Laura), driver Green Bros, h 59 Phifer
Beachboard Geo W (Ellen), painter, h 399 Patton av
Beachboard J Earl (Edith), driver Manhattan Ldry, h Woodfin Park
Beachboard Joannah (Jo) Miss, clk Bon Marche, h 25 Monroe pl
Beachboard Jno, h 399 Patton av
Beachboard Nora Miss, phone opr, h 125 n Lexington av
Beachboard Reuben W (Lodusky), h 101 Lookout dr, Fenner Hghts
Beachboard Wayne (Mary S), (Lusk & Beachboard), h 295 Chestnut
Beachboard Wm J (Minnie B), deputy U S Marshall, h 25 Monroe pl
Beachboard Wm M (Alice), carp, h 125 n Lexington av
Beachboard Wm P, mech Brown Motor Co, h 101 Lookout dr, Fenner Hghts
Beacon Blanket Shop (L M Swett), 602 Haywood rd, W Ashev
Beadle Chauncey D, supt Biltmore Estate General Office, h Biltmore Estate—phone 821
BEADLES NICHOLAS N (Mary S), (Ellis & Beadles) and sec-treas Coca-Cola Bottling Co (inc), h Hendersonville rd, Biltmore
•Beal Aldridge, student, h 126 Broad
Beal Chas D (Lucy), carp, h 334 Patton av
Beal Chas L, clk Felmet Bros, h 334 Patton av

THE CHARLOTTE STREET PHARMACY (Incorporated) "YOUR NEAREST DRUG STORE" Cor. Chestnut and Charlotte Sts., Asheville, N. C., Phones 924-925

STANDARD INSURANCE AGENCY INSURANCE and SURETY BONDS 49 Patton Ave. Phone 3896

EFIRD'S

Quality With Price—Asheville's Newest Department Store

NEHI QUALITY BEVERAGES
CHERO-COLA BOTTLING CO.
DRINK Chero-Cola THERE'S NONE SO GOOD

CAMPBELL-COXE COMPANY
Incorporated
BUILDING MATERIAL
Fairview Rd. and Sou. Ry.
Phone 1485

*Beal Edith, maid, h 126 Broad
Beal Georgia, wid S B, clk Denton's, rms 56 Orchard
Beal Hilda Miss, stengr Boyd & Chance, h 56 Orchard
Beal Hobert C (Della), sign painter Genl Outdoor Adv Co, h 5 Malloy
Beal Jack, mech Webb Motor Co, h 56 Orchard
Beal Jas A (Cordelia V), asst entomologist Appal Forest Experiment Sta, h 133 Houston
*Beal Lafayette, cook, h 126 Broad
Beal Lemuel K (Ellen D), asst custodian Masonic Temple, h 40 Marcellus
Beal Saml, emp Webb Motor Co, rms 56 Orchard
*Beal Saml L (Annie E), emp Gulf Ref Sta, h 126 Broad
Beale D H C, sub carrier P O, h 40 Marcellus
Beale's Drapery Shop (Fredk Beale), 57 Washington rd
Beale Fredk (Maude A), (Beale's Drapery Shop), h 57 Washington rd
Beall Geo G (Elise B), slsmn Union Oil Co (Inc), h 349 Cumberland av
Beall Jno A Mrs, h .. Cotton Apts
Bealmer Henry (Pearl), bds 331 Patton av
Beam Alberta Miss, h 166 Montford av
Beam C Michaux (Coral), dentist 201-202 Carmichael Pharmacy Bldg, h 166 Montford av
Beam Daisy C Miss, h 74 Courtland av
Beam Everett, student, h 189 e Chestnut
Beam Forrest E, mech Webb Motor Co, h Gracelyn rd
BEAM L R & CO (L R Beam) real estate, rentals, insurance and loans, 509 Jackson Bldg—phone 1990

REAL ESTATE
LOANS
L. R. BEAM & CO.
RENTALS
REALTORS PHONE 1990

BEAM LEWIS R (Mary V), (L R Beam & Co) and notary 509 Jackson Bldg—phone 1990, h Gracelyn rd cor Woodvale av—phone 3012-J
Beam R Gordon, asst mngr Iredell Upholstered Furn Co, rms 29 Asheland av
Beam Thos M (Dora), painter, h Bingham Hghts, R D 5
Beam Wm F (Margaret), mngr Orange Crush Bottling Co, h 189 e Chestnut
BEAMAN ERNEST A (Beaman Lumber Co), res Marion N C
BEAMAN J G (Beaman Lumber Co), res Marion N C
BEAMAN J HOMER (Beaman Lumber Co), res Marion N C

EDWARD A. FARLEY
HEAD-TO-FOOT OUTFITTERS FOR MEN, WOMEN AND CHILDREN
(Charge Accounts Solicited) 76 Patton Avenue Phone 176

BLUE RIDGE TILE COMPANY

Interior Marble, Tile, Terrazzo, Cork, Composition and Rubber Floors
89 Patton Ave. Phone 852

BEAMAN LUMBER CO (E A, J G and J H Beaman and G N Carter), Emma N C—phone 921-J, E L Padgett mngr

Beaman Lumber Company

LUMBER AND BUILDING MATERIAL

Framing, Ceiling, Siding, Roofing, Doors, Windows, Moldings, Plaster, Lime, Cement, Brick, Hardware and Paint——Phone 921-J

Office and Warehouse at Emma Station

Beam Allen J (Susie), eng inspr Sou Ry, h 15 Longview rd, W Ashev
BEAN CARL N (Lena R), foremn S I Bean, h 46 Coleman av—phone 3868-J
Bean Ervin R (Annie D), tile setter S I Bean, h 22 Virginia av, N P
Bean Evelyn Miss, student, h 23 Woodrow av
Bean Jno C (Scott), baggage mstr Sou Ry, h 22 Hanover, W Ashev
Bean Margaret M Miss, student, h 23 Woodrow av
Bean R Edwd (Mayme M), foreman W P Co, h 34 Arlington
Bean Saml H, printer Commercial Ptg Co, rms 102½ Patton av
BEAN SAML I (Marie C), marble, tile and terrazzo contr, cork, composition and rubber floors, office 13 Temple ct—phone 3246; warehouses Eugene and Clingman av, Depot and Lyman, h 23 Woodrow av—phone 3591 (see side lines)
Bean Saml I Jr (Nelle W), tile setter S I Bean, h 82 Lanvale av, W Ashev
Bear Jacob G (Sadie), gro 166 Patton av, h 168 same
Beard J Wm (Willie B), condr Sou Ry, h 164 Bartlett
•Beard Jno (Jeannette), auto mech, h 42 Curve
•Beard Lottie, h 48 Curve
•Beard Lula, h 42 Curve
•Beard Ralph, emp Glen Rock Barber Shop, h 25 Cole
•Beard Wm, lab, h 48 Curve
Bearden Andrew, student, h 30 Carter
BEARDEN EUGENE M (Mary M), convention sec Ashev Chamber of Commerce, h 23 Jefferson Apts—phone 2855-J
Bearden Fred (Glennah), medical officer U S Vets Hosp, h 7 Coleman av
Bearden Harrison R (Elizabeth), carp, h 30 Carter
Bearden J Fred, clk Ashev Citizen, h 30 Carter
Bearden Lindon B (Ardell), produce 341 Westwood pl, W Ashev, h same
Bearden Manolia Miss, clk S H Kress & Co, h 30 Carter
Bearden Walter C (Florence C), asst mngr W M Jones, h Lookout dr, Fenner Hghts

Hudson & Essex Cars
They Serve You for Years
Weaver Motor Co. (Inc.)
Hilliard at Grove St.
Asheville, N C. Phones 2211-151
HUDSON SUPER SIX
ESSEX MOTOR CARS

R. STANFORD WEBB
ALL INSURANCE LINES
Citizen Building
Phone 4887

GRIFFING'S
Kimberly Heights

Asheville's Latest Development In Home Sites
Office: 18 Griffing Boulevard,
Phone 6074 Kimberly

New House and New Equipment——U-DRIVE-'EM CARS

LEDBETTER U-DRIVE-IT CO.

158-160 Broadway Phone 66

Claverie's Pharmacy

PRESCRIPTION 26 and 1703

PHONES

SPECIALISTS

Always at Your Service "Ask Your Doctor"

Carolina Bonding & Insurance Co.

Home State Corporation

Contractors Bonds

Builders Bonds

Guardian Bonds

Executors Bonds

Administrators Bonds and All Court Bonds

49 E. College

PHONE 4071-W

Bearss B Markwood (Cora G), (H & H Cash Market), h 168 Virginia av, W Ashev
Bearss Harold E, student, h 168 Virginia av, W Ashev
Bearss Tersa F Miss, clk Moskin's Credit Clo Co, h 168 Virginia av, W Ashev
*Beasley Adelle, h 5 Carroll av
*Beasley Bessie, cook, h 5 Carroll av
*Beasley Cordell (Addie), porter M V Moore & Co, h 88 Gay
*Beasley Crockett B (Earlie C), porter Eckerd's Cut Rate Drug Store, h 76 Gay
Beaseley Ernest R (Thelma), weaver, h Elkmont
*Beasley Geo (Gladys), painter, h 168½ s Grove
*Beasley Hattie, cook, h 52 Beech
*Beasley Jno (Lula), lab, h 5 Carroll av
*Beasley Margaret, rms 99 Valley
*Beatty Bessie M, dom, h 7 Blanton St Apts
*Beatty Camillus (Weltha), barber Jas Hopkins, h 176 Hill
*Beatty Fred, h 15 Velvet
Beatty Grace Miss, prac nurse 20 College Park pl, h same
*Beatty Robt (Mary), janitor Imperial Theatre, h (r) 72 Merrimon av
Beatty Sophia S, wid F J, h 15 Macon av, G P
*Beatty Wm (Georgia), butler, h 15 Velvet
☞ BEATTY see also BAITY and BATY
Beau-Ashe Mineral Springs, Chunn's Cove, E N Wright propr
Beaucatcher Tea Room (J E Patton), Black Mtn rd cor Beaucatcher Scenic Hghwy
Beauford Jno (Frances), slsmn Orange Crush Bot Co, h 59 Fulton
BEAUMONT FURNITURE CO (Inc), 27-31 Biltmore av—phone 1002, R B Loughran pres, R H Wells v-pres, W B Taylor sec-treas, J M Carver asst treas
Beaver Chas E (Lydia), engnr Sou Ry, h 119 Park av
Beaver Lake, Merrimon av extd, Lake View Park
Beaver Lake Co (Inc), real est developers 708 Jackson Bldg, J A Sinclair pres, F L Sale sec-treas
Beaver Maxine Miss, student, h 119 Park av
Beaverdam Land Co (Inc), 45 n Market, Jno A Schweitzer pres, Robt S Brown sec-treas
Beban Nancy Mrs, clk, rms 50 Cumberland av
Beban Walter, hlpr, rms 50 Cumberland av
Bechtel Jno A Maj (Sara C G), (LaFayette Properties), rms Langren Hotel
Beck Ada Miss, h Kenilworth rd, Morningside
Beck Asa L (Beck's Service Sta), h R D 4
Beck G Lynn, hlpr Webb Electric Co, h Kenilworth rd, Morningside
Beck Geo W (Mattie) mach opr W M Jones, h Kenilworth rd, Morningside
Beck J P Frank (Emma G), plmbr, h 13 Richard, Kenilworth
Beck J P Frank Jr, plmbr, h 13 Richard, Kenilworth
Beck L Paul (Maude), slsmn Armour & Co, h 300 Hillside
Beck Lloyd Mrs, prac nurse 2 Charlotte, h same
Beck Lucille V Mrs, clk Frances Hat & Dress Shop, h 22 Finalee av, Kenilworth
Beck Merrett J, gro 264 Patton av, h 291 Haywood
Beck's Service Station (A L Beck), 251 Patton av

POOLE'S DYE WORKS, Inc.

"THE ORIGINAL CLOTHES DOCTORS"

HIGH CLASS CLEANING, PRESSING AND DYEING — CARPETS, RUGS AND HATS RENOVATED

OFFICE 1230—PHONES—PLANT 4321

MACK TRUCKS

McRARY & SON
GENERAL MECHANICS
Bodies, Springs, Wheels and General Repairs — Sign Painting
48-52 S. Market Phones 270-271

FIRESTONE TIRES
Solid and Pneumatic

Beck Urless E (Newbridge Motor Co), h Newbridge
Beck Vallie Miss, h Kenilworth rd, Morningside
Beck W Burgin, firemn Sou Ry, h Kenilworth rd, Morningside
Beck Zella Miss, tchr Allen Home High Schl, h 241 same
Beckham Roy L (Nannie), clk Glasgow-Stewart & Co, h 208 s French Broad av
•Bedenbaugh Aurelia, cook Royal Cafe, h 79 Ridge
•Bedenbaugh Georgia, emp Royal Cafe, h 79 Ridge
Bedinger Julia Mrs, h 48 St Dunstan's rd
Bee Service Station, Hendersonville rd, Buena Vista, T C Fisher mngr
Beech D W Mrs, bds 22 s French Broad av
Beecher Jas (Margaret), bkkpr, h 65 Tacoma cir
Beecher Lyman (May S), h "Alva Glenn Cottage," Albemarle Park
Beechwood (The), boarding 184 e Chestnut, Mrs E L Smith propr
Beedy Lora L Miss, tr nurse Dr J W Huston, h Haw Creek
Beek Annie Miss, clk Charles Store, h 172 s French Broad av
•Beeks Chas, emp Highland Hosp, h 385 Cumberland av
•Beeks Dock (Cala), driver Sou Coal Co, h 45 Randall
•Beeks Fred (Dollie), lab, h 27 Jordan
Beeman Lester A (Mary O), h 1 Linden av
Beerworth Jesse A (Mabel), supt Natl Casket Co, h 114 Rankin av
Begin Laura L Miss, stengr R R Reynolds and notary 17½ Patton av, h 23 Flint
Begley Edwd (Laura), carp, h 238 Haywood
Behnken Florine, wid F H, h 92 Church
Behnken Octavia D, wid Fred, h 311 Summit, S Bilt
Behr Amadeus (Annie R), mngr rental dept Steele & Co, h 208 Haywood
Beichler Geo, clk, h 4 Pisgah av
Beichler Wm K, dist forester State Forest Service, h 4 Pisgah av
Belitzer Arthur, slsmn, h 7 Vineyard pl, G P
Belitzer Gertie Miss, h 7 Vineyard pl, G P
•Belk Clifford, stone mason, h 160 Beaumont
Belk Saml (Belle), carp, rms 60 n Spruce
Bell Agnes L Miss, bkkpr Hayes & Lunsford Elect Shop, h Cedarcliff rd, Bilt Forest
Bell Annie Miss, clk, h Holly, W Ashev
Bell Anne Miss, stengr Bell Bros Motor Co, h Salola, W Ashev
Bell Annie M Mrs, v-pres-sec Union Tfr Co, h 48 Covington av, W Ashev
Bell Bros Motor Co (P E and W H Bell), 195 Hilliard
•Bell Chas, chauf, h 4 Dundee
Bell Chas C (Edith), yd supt Natl Casket Co, h 25 Woodrow av
Bell Clarence C (Gertrude), condr Caro P & L Co, h 16 Arlington
Bell Clarence E (Grace D), (Bell Bros Motor Co), h 163 Asheland av
Bell Clifton E Mrs, tr nurse 135 Charlotte, h same
Bell Comer, asst cashr Biltmore-Oteen Bank of Oteen N C, h Bingham Hghts
•Bell Cora, cook, h 83½ n Lexington av
Bell Dewey D (Ella M), mngr United Cigar Store, h 12 Glenn pl
Bell Dolly Miss, h Holly, W Ashev
•Bell Doyle, buter, rms 63 Blanton
Bell Edwd D (Malinda), foremn Merchant Const Co, h Holly, W Ashev
Bell Edythe H Miss, cashr Haverty Furn Co, h 176 Flint

Guardian Life Ins. of America

D. H. Clark Dist. Mngr.

22 Amer. Natl Bank Bldg.

Phone 4267

ZENITH RADIO
DORIAN MUSIC CO.
Orthophonic Victrolas
Expert Service
Phone 541
Biltmore Village

ASHEVILLE INDUSTRIAL BANK
CAPITAL $100,000.00
INSTALLMENT LOANS
5% ON SAVINGS
Jackson Bldg. Phone 4628

GALLIHER-LUMBER
Biltmore Ave., Sou. Ry. Phone 4800

PUMFORD & POPE
Plumbing Steam, Vapor and Hot Water Heating Contractors Ray Oil Burners for Domestic and Commercial Use
20 E. Walnut
Phones 4696-5477

Bell Ella Mrs, cashr Princess Theatre, h 12 Glenn pl
Bell F E Mrs, prac nurse 72 Edgemont rd, Woolsey, h same
Bell Frank (Ruth), bus driver Caro P & L Co, rms 33 Allen, W Ashev
Bell Geo A, mech Richbourg Motor Co (Inc), h 23 Spruce
Bell Harriet Miss, prac nurse 565 Haywood rd, h same
Bell J Thos, auto mech, bds 726 Haywood rd, W Ashev
Bell Jas, mngr Winyah Dairy Farms, h 560 Broadway
Bell Jas, emp Caro W P Co, h Walnut, Woodfin
Bell Jas H (Bonnie), (Bell's Service Sta), h 74 Salola, W Ashev
Bell Jesse B (Mary), electrn Caro P & L Co, h 90 Salola, W Ashev
Bell Jno, carp Merchant Const Co, h Holly, W Ashev
Bell Jno, mtrmn Caro P & L Co, rms 169 Asheland av
BELL JNO K, city tax collr, h 7 Pisgah Apts, 129½ Patton av
Bell Jno K Jr, emp Minico Clnrs, h 70 Magnolia av
*Bell Jos D, tailor, h 72 Clingman
Bell Juanita Mrs, h 70 Magnolia av
*Bell Katie, dom, rms 143 Blanton
*Bell Lasker (Doshia), chauf, h 202 Fayetteville, W Ashev
Bell Louisa A Miss, supt Allen Home High Schl, h 241 e College
*Bell Magnolia E, emp Alpha Shoe Shop, h 68 s Spruce
*Bell Mamie, smstrs, h 72 Clingman av
Bell Martha, wid Jno, h Holly, W Ashev
Bell Mary Miss, h 560 Broadway
BELL ORPHA B (Agnes), pres French Broad Laundry (Inc), h 52 Tremont, W Ashev—phone 1570-W
Bell Pauline Miss, student, h 60 Vandalia, W Ashev
Bell Penelope, wid G H, h Haw Creek
Bell Raymond, student, rms 163 Asheland av
*Bell Richd (Ellen), gro 57 Eagle, h same
Bell Robt (Bessie), carp, h 83 Blue Ridge av, W Ashev
Bell's Service Station (Jas H Bell), 507 Merrimon av
Bell Thos P (Annie P), landscape archt, h 74 Harris av, W Ashev
Bell Thos R (Bertha), tinner J C Patterson & Co, h Tremont Park, W Ashev
Bell Viola H Miss, stengr Haverty Furn Co, h R D 4
Bell W Bush (Annie M), pres-treas Union Tfr Co, h 48 Covington av, W Ashev
Bell W Harold (Mary E), (Bell Bros Motor Co), h 21 Larchmont rd, Fenner Hghts
*Bell Wallace (Eula), brkmn Sou Ry, h 116 Clingman av
Bell Walter A (Bertha), clk Sou Ry, h 60 Vandalia av, W Ashev
Bell Wm A, clk Sou Ry, h 52 Carolina av, W Ashev
Bell Wm F (Lucy), dentist 331-337 Hollyday, h 365 Merrimon av
*Bellamy Stephen (Lillian), lab, h 22 Davidson
Bellinger Carrie A Miss, h 12 Dallas, W Ashev
*Bellman Columbus (Callie), lab, h S Ashev
Belmont Apartments, 215 s Liberty
Belote Construction Co (E T Belote, A M Brown), 47 e College
Belote Edwd T (Belote Const Co), h 188 Flint
*Belton Chas Z, lab, h 210 Fayetteville, W Ashev
*Belton Fred, lab, h 210 Fayetteville, W Ashev
*Belton Fred (Bessie), lab, h 38½ Gudger
*Belton Geo P, lab, h 38½ Gudger

MANHATTAN LAUNDRY, INC.
52-56 Broadway Phones 2666-2667

WEST ASHEVILLE PHARMACY
THE REXALL STORE GEO. A. SHIEDER, Prepr.
PRESCRIPTIONS CAREFULLY COMPOUNDED
HEADQUARTERS FOR SCHOOL BOOKS AND SUPPLIES
418 Haywood Road (Next Door to P. O.) —Phones 2316-1071— West Asheville

•Belton H. rvey (Geneva), driver Ashev Ice Co, h 36 Hill
•Belton Wm, barber Bowman's Barber Shop, h 60 Clingman av
Bement Howard, head master Asheville School for Boys, h same
Ben's Men's Store (Ben Menekin), clo 26 Biltmore av
Bender Geo (Cora A), slsmn J T Bledsoe & Co, h 629 Merrimon av
Bender Minnie, wid Fred, h 10 Larchmont rd, Fenner Hghts
Benedict Max J, trav slsmn, h 117 Flint
Benfield Edwd (Stella), driver, h 40 Roberts
Benfield Eldridge H (Stella), elk, h 34 w Haywood
Benfield Ida, wid J H, h 54 w Haywood
Benfield Jas A (Alta), emp Caro W P Co, h Walnut, Woodfin
Benfield Robt, emp Caro W P Co, h Old Burnsville rd, Woodfin
Benfield Texas Mrs, h 54 w Haywood
BENFORD L G, atty Caro P & L Co, res Raleigh N C
Benge R Earl (Bertha), emp Caro W P Co, h Chestnut Ridge, Woodfin
Benjamin Melvin (Della), engr Sou Ry, h 50 n French Broad av
•Bennett Arthur B (Beatrice), chauf, rms 26 Gibbons
Bennett Augustus M (Gertrude), earp, h 8 Logan (Hilliard)
Bennett Azelia V Miss, tchr, h 129 s Liberty
•Bennett Belle, cook, h 17 Haid
Bennett Chas C (Hazel), dentist 411-12 Jackson Bldg, h 31 Elizabeth
•Bennett Clarence (Daisy), driver Charlotte St Gro Co, h 242 Beaumont
Bennett Claude L (Ann), real est slsmn, rms 45 Clayton
Bennett's Cleaners & Dyers (J C Bennett), 454 Haywood rd, W Ashev
Bennett Clyde M, stock clk Cazel Auto Service Co, h 8 Logan (Hilliard)
•Bennett Emma, h 5 Cole
Bennett Esther, wid M E, h 19 Elkin, W Ashev
Bennett Frank, lab, bds 119 w Haywood
•Bennett Geo, lab, h 202 Fayetteville, W Ashev
Bennett Gola R (Marcelle), (Bennett's Mkt), h 37 Michigan av, W Ashev
•Bennett Ida M, laund, h 242 Beaumont
•Bennett Inez, dom, h 18 St James Apts
•Bennett Jas, lab, h 5 Cole
Bennett Jas W (Noreen), roofer, h 31 Morningside dr, W Ashev
Bennett Janie Miss, clk, h 8 Logan
Bennett Jarvis C (Lucy), (Bennett's Clnrs & Dyers), h 19 Westwood pl, W Ashev
Bennett Jeanette C, wid P R, h 403 Pearson dr
Bennett Jessie W Miss, h 8 Logan (Hilliard)
Bennett Jno P (Florence), carrier P O, h 30 e Chestnut
•Bennett Jos, lab, h 385 Southside av
•Bennett Jos (Jonelle), cook, h 45 Clemmons
Bennett Julia Miss, bds 119 w Haywood
Bennett Julius W (Margaret M), mngr Dixie Bonding Co, h 129 s Liberty
•Bennett Lanie, cook, bds 376 Southside av
Bennett Laurier J (Eva), firemn Sou Ry, h 441 s French Broad av
Bennett Leland I (M Elma), barber Antiseptic Barber Shop, h West Chapel rd, Bilt
•Bennett Marie, laund, h 242 Beaumont
•Bennett Marion (Lillian), lab, h 56 Herman av
Bennett's Market (G R Bennett), gro 444 Haywood rd, W Ashev

ELECTRIC
Refrigeration
CAROLINA POWER & LIGHT COMPANY
Phone 6100 All Departments

M & M BODY & RADIATOR WORKS
24-HOUR WRECKER SERVICE
110 Asheland Ave. Phone 163

BUILDING MATERIAL

Asheville Construction Company
GENERAL CONTRACTORS, CEMENT, SAND AND STONE
Phones—Office 223; Quarry 1087-J; Office 20 E. College, Cor. Market St.

ASHEVILLE SHOW CASE & FIXTURE COMPANY
HOTEL and RESTAURANT SUPPLIES
53 Broadway
Phone 273

*Bennett Maud, h 242 Beaumont
Bennett Maude Miss, stengr Phoenix Utility Co, h 40 Merrimon av
Bennett Milas E (Irene), emp Caro P & L Co, h 19 Elkin, W Ashev
Bennett Oscar K (Ethel G), atty-at-law Technical Bldg, h 31 Woodfin pl
*Bennett Paul (Mamie), lab, rms 38 Fairview
Bennett Saml R (Amanda), bookbinder Advocate Ptg Co, h 16 Forest rd, Kenilworth
Bennett Sigsbee L, firemn Sou Ry, h 19 Elkin, W Ashev
*Bennett Susie, h 152 Fayetteville, W Ashev
Bennett Zeb, lab, bds 119 w Haywood
Bennick E Richd (Margaret), clk Dr T C Smith Co, h 196 Westwood pl, W Ashev
Bennison Burrell, h 16 Harrison
Benson Annie M, wid M M, h 50 Oakwood, W Ashev
*Benson Annie M, rms 63 Valley
*Benson Benj C, emp M & M Cafe, h Choctaw
*Benson Calvin (Daisy), cook, h 86 Black
*Benson Daisy, emp New Commercial Hotel, h 86 Black
*Benson Dallas (Docia), plstr, h 29 Gibbons
Benson E Victor, mech Carland Motor Co, res Weaverville N C
*Benson Edith, dom, h 8½ Sorrell
*Benson Effie, dom, h 8½ Sorrell
Benson Ennie Miss, h 50 Oakwood, W Ashev
Benson Gaither M (Minnie), firemn Caro W P Co, h Chestnut Ridge, Woodfin
Benson Geo W (Edith), mach inspr Sou Ry, h 148 Sand Hill rd, W Ashev
*Benson Jas, rms 4 Velvet
*Benson Jerry (Ethel), lab, h 37 Catholic av
*Benson Madaline, dom, h 8½ Sorrell
*Benson Martha, h Morrison av, W Ashev
Bent Creek Baptist Church, Old Brevard rd, W Ashev
Bentley L D, clk Eckerd's Cut Rate Drug Store, h 117 Flint
Benzing Wm M (Alma S), slsmn, h 2 Garden ter, G P
Benzing Wm M Jr, student, h 2 Garden ter, G P
Berghauser Roger Rev, pastor Chunn's Cove Bapt Ch, h Haw Creek
Bergquist Anna E Miss, hd nurse Roye Cottage San, h 110 Sunset dr
Berkeley Drug Co (C A Lord, J M Major), 47 Biltmore av
Berman H, ins agt, bds 1395 Haywood rd, W Ashev
Berman Solomon H (Ida), tailor 16½ n Pack sq, h 27 Highland
*Bernard Benj (Catherine), lab, h 33 Weaver
Bernard Mollie Miss, h 132 Furman av
BERNARD SILAS G (Sara J), atty-at-law 307-08-09, Oates Bldg—phone 982, h 44 Edgemont rd, G P—phone 2050
Bernard Wm, h 135 Furman av
Bernecker Bertha Miss, stengr Lusk & Beachboard and notary 26-27-28 Law Bldg, h 112 Virginia av, N P
Bernecker Freida Miss, modiste 112 Virginia av, N P, h same
Bernecker Julius, h 112 Virginia av, N P
Bernolak Stephen, show cards 8½ Biltmore av, h same
Bernstein Sol, fir mngr Bon Marche, h 19 Pisgah av
*Berry Allie, dom 31 Grove, h 237 Asheland av
*Berry Arthur, emp Amer Scrap Material Co

MOUNTAIN CITY LAUNDRY
PHONES 426 AND 427

THE NATIONAL BANK OF COMMERCE
With Modern Methods and Complete Facilities, Invites Your Business and Offers Every Banking Service Consistent With Sound Banking
CAPITAL $200,000.00 — SURPLUS $100,000.00
ELEVEN CHURCH STREET PHONES 3400-3401-3402

Berry Arthur W, firemn Sou Ry, rms 329 Southside av
Berry Bernice Miss, tchr, h Princess Ann Hotel
•Berry Clinton, lab, h 189 s Grove
Berry-Eckels Co (F L Berry, F J Eckles), mnfrs agts rms 13-14 21½ Haywood
Berry Frank L (Mary V), (Berry-Eckles Co) and sales mngr P M Burdette, h 236 Charlotte
Berry Henry E (Helen G), real est, h 54 Westover dr
Berry Homer B (Julia), mech Cazel Auto Service Co, rms 55 Starnes av
Berry Jno (Lina H), clk, h Canton rd, R D 4
•Berry Lillie, dom, h 189 s Grove
•Berry Lucille, dom, h 189 s Grove
•Berry Mattie, student, h 78 Louie
•Berry Temple M E Church, 248 e College, Rev G H Caldwell pastor
•Berry Thos, emp Ashev Baking Co, rms 178 Blanton
Berry Vernon L (Irene), mech Myers Ruggles Co, h 4½ Chatham rd, Woolsey
Berry Walter L (Etta V), engnr Mission Hosp, h 55 Starnes av
•Berry Wm (Allie), lab, rms 237 Asheland av
Berryman Chas H, slsmn W Caro Auto Co, rms Y M C A
Berryman Elizabeth, wid W N, h 6 Pearson dr
•Berryman Mary, dom 138 s French Broad av
Berryman R E (Mabel), (Cat & Fiddle Sandwich Shop), h R D 2
Bertram Geo C (Ora F), slsmn Hayes & Hopson, h 22 Langwell av, W Ashev
Bertram Ora F Mrs, clk Bon Marche, h 22 Langwell av
•Bess Carrie, waitress Candyland Cafe, h 5 Dundee
Bess R L, engnr Geo Vanderbilt Hotel, h 57 s French Broad av
•Best Addie, cook Alexander's Cafe, h 60 Pine Grove
Beth-Ha-Tephilla Hebrew Temple, 71 n Spruce, Rev M P Jacobson rabbi
Bethancourt Fay T Mrs, stengr M V Moore & Co, h 93 Church
Bethancourt Louise Mrs, h 93 Church
Bethancourt Maybelle Miss, bkkpr Maudin & McNabb, h 93 Church
•Bethea Bertha, furn rms 92 Eagle, h same
Bethea Fannie S Miss, bds 319 Merrimon av
•Bethel A M E Church, 51 Morrow
Bethel Barsha, wid A B, rms 37 Central av
Bethel M E Church, Blanton cor Phifer, Rev G C Brinkman pastor
Bethel Richd H (Mae W), ins, rms 57 Austin av
Betsy Ross Candy Shoppe (Mrs Angelina Gianakos), confrs 69 Haywood, Louis Gianakos mngr
Betsy's Shoppe (Miss Bessie M Parker), art goods 54 Haywood
BETTS BATTERY CO AND U S L BATTERY SERVICE (R W Betts), 21-23 Aston—phone 2217
Betts Fannie, wid E R, h 48 Courtland av
Betts Geo (Jennie May), pharm Smith's Drug Store, h Monroe Apts
Betts Leila Miss, tr nurse Zephyr Hill San
Betts Mary L Miss, tchr, h 15 Jefferson dr
Betts Nora, wid R W, h 15 Jefferson dr
BETTS RICHARD W (Mary E), (Betts Battery Co and U S L Battery Service), h 188 Charlotte
Betts Sarah F Miss, tchr, h 15 Jefferson dr

DELCO-LIGHT PRODUCTS
Frigidaire Electric Refrigeration
ELECTRIC LIGHT PLANTS and WATER SYSTEMS
SALES — SERVICE
50 Biltmore Ave. Phone 4355 Asheville, N. C.

GRACE SUPPLY CO.
We Sell Most Everything. We Specialize in Quality, Service and Price. We Deliver to Where You Live.
637-641 Merrimon Ave., Grace
Phones 4282-4283-4284 Office Phone 5980

Carolina Machinery Co.
—US when you want machinery work of any kind—
Founders, Machinists and Jobbers of Mill and Tannery Supplies. When in the Market for Heavy Castings, Such as Columns or Building Plates,
GET OUR PRICES
Phones: Office 590 Shops 2517

B. FRANK GUDGER & CO.
REAL ESTATE AND INSURANCE
31-32-33 ELECTRICAL BLDG. PHONE 228
(Opposite Patton Avenue Entrance to Postoffice)

Royal Cords
Vulcanizing
GAS OIL
ACCESSORIES
Washing
Greasing
MESSER TIRE CO.
Vance and Woodfin
Phone 6920

McLEAN FURNACE SUPPLY CO.
WARM AIR HEATING and SHEET METAL WORKS
350-352 Depot St. Phone 4597

Betty & Sons Lumber Co, whol 217 Drhumor Bldg, Lee I Betty sec-mngr
Betty Lee I (Anne T), sec-mngr Betty & Sons Lmbr Co, h n Kensington rd, Lake View Park
Betz Jennie M Mrs, clk Bon Marche, h 125 Courtland av
Bevan Annie Mrs, clk Cadison's, bds 50 Cumberland av
Bevan Wm C (Annie), musician, bds 50 Cumberland av
Beverly Hills Co (Inc), Black Mtn Hghwy, 4 miles east, G W Craig sec-treas
Beverly Hills Filling Station (R P Snider), Black Mtn rd
•Beverly Jno (Hattie), lab, h 18 Velvet
•Beverly Lucy J, dressmkr 165 e College, h same
Bianchi Jno, scenic artist, h 110 Pennsylvania av, W Ashev
Bias Wm (Della), emp Sayles Bleacheries, h 24 Parker rd same
Bibb Fred'k B (Annie Laurie), slsmn Rand-Kardex Service Co, h 66 Henrietta
Bible Bernard B (Mary E), v-pres Cox Engineers, h 98 Woodward av, N P
Bickercholin Synagogue, 121 s Liberty, Don Hechter rabbi
Biddix Edith L Miss, student, h 116 Hillside
Biddix Henry, chauf Grace Supply Co
Biddix Jno H (Edith), lab, h 22 View
Biddix Jno L (Maude S), sec-treas Gaston-Biddix Co (Inc), h 116 Hillside
Biddix L Eugene, slsmn Gaston-Biddix Co, h 116 Hillside
Biddix Lonnie, lab, h 22 View
Biddix Walter (Lena), h 14 Reynolds rd, W Ashev
Biddy Oscar D, pharm McGee's Pharmacy
•Big Four Barber Shop (J E Fuller), 40 Mountain
•Bigby Lela, rms 177½ s Grove
•Bigby Lucius, lab, bds 31 Rear Clingman
Biggerstaff Ella M Miss, h Buchanan rd nr Biltmore av
Biggerstaff J Elizabeth Miss, proof reader Miller Press, h 160 Merrimon av
Biggerstaff Lloyd Y (Mae), slsmn Coca-Cola Bot Co, h 160 Merrimon av
Biggerstaff Mae Mrs, tchr Eugene Rankin Schl, h 160 Merrimon av
Biggerstaff Mary C, wid J S, h 160 Merrimon av
Biggerstaff Norman, bkkpr, h 160 Merrimon av
BIGGS ANDREW C DR, director Biggs Sanitarium and naturopathic physician 104 e Woodfin—phone 179, h same
BIGGS SANITARIUM, 104 e Woodfin and 18 Woodfin pl—phone 179, Dr A C Biggs director
Bigham J Boyce (Leah), tchr, rms 146 Asheland av
Bigham Leah Mrs, tchr Asheland Av Schl, h 146 Asheland av
BILBRO DRUG STORE (Q T Bilbro, Dr B B Flowe), 728 Haywood rd, W Ashev—phone 1627
BILBRO QUINTON T (Bilbro Drug Store), rms Y M C A
Biles Elizabeth D Mrs, bkkpr C D Kenny Co, h 21 Blake
Billias Chas J, clk Do-Drop Inn, h 1 e College
Billias Geo M (Diamond), (Do-Drop Inn), h 178 Coleman av
Billias Michael, clk Olympia Candy Kitchen, h Merrimon av
Billings Boyd, driver, bds 407 Patton av
•Billings Geo (Nannie), brkmn Sou Ry, h 118 Ora

J. C. PATTERSON & CO.
WARM AIR HEATING — Roofing and Anything in Sheet Metal
16 Church St., Phone 705

THE FRANK COXE COMPANY
(Successors to Fisher, Coxe & Patterson)
REAL ESTATE, GENERAL INSURANCE, BONDS AND MORTGAGE LOANS
20 Government St. Phones 570-1436

Billings Mae Miss, h 93 Mt Clare av
Billings O Buckner, chauf Red Top Cab Co, h 89 Tiernan av
Billings Sarah Mrs, h 93 Mt Clare av
Billings W Pender, h 93 Mt Clare av
Billings Wm (Fearby), driver Henderson Taxi Service, h 65 e Woodfin
Billows Rest Inn (Mrs Elsie M Culvern), Beaverdam rd, Grace
Bilmour Clothing Co (Inc), 7 s w Pack sq
Biltmore Avenue Co (Frank Coxe, Gray Gorham, Estates of E B and W E Glenn), real est 14 Government
Biltmore Baptist Church, 223 Summit, S Bilt, Rev Wm H Fitzgerald pastor
Biltmore Barber Shop (J M Baldwin, T V Plummer and C C Robinson), Brook, Biltmore
Biltmore Cafe, Brook, Bilt, Chas Jennings mngr
BILTMORE CLEANERS & DYERS (Inc), Brook, Bilt—phones 4522-345-W, Jas A McKay pres-genl mngr

BILTMORE CLEANERS AND DYERS
Telephones 345-W- 4522 Brook Street
Biltmore, North Carolina
"Our Work Is Very Superior"

BILTMORE COAL & LAND CO (Inc), Brook st and Fairview rd, Bilt—phone 97, R C Shelton pres and genl mngr (see p 14)
Biltmore Coffee Shop, 2 Patton av, Tom Naomi mngr
BILTMORE CONCRETE CO (see Builtmore Concrete Co)
Biltmore Dairy, Biltmore Estate, Bilt
Biltmore Drug Store (Lloyd M Jarrett), Oak cor Short, Bilt
Biltmore Electric Co (J T Roberts, J A Stepp), 7 Plaza, Bilt
BILTMORE ESTATE CO (Inc), owners of Biltmore Forest, office Vanderbilt pl same—phone 3586, T W Raoul pres, D S Colburn v-pres-treas, J G Adams sec
BILTMORE ESTATE GENERAL OFFICE, 8 Plaza, Bilt—phone 68, C D Beadle supt
BILTMORE ESTATE FARMS (including dairy and stock farms), Biltmore N C, F A Daly mngr
Biltmore Exchange & Novelty Shoppe (Mrs Helen T Nichols and Mrs Rose Myers), The Plaza, Bilt
Biltmore Farms dairy products, City Mkt, J M Redmon mngr
Biltmore Fire Department, Plaza, Bilt—phone 5006, R D McCurry chief
Biltmore Forest Country Club, Biltmore Forest, H F McFadyen mngr
Biltmore Forest Police and Fire Station, Vanderbilt pl, Bilt Forest

BRIGGS & GREENE
MORTGAGE LOANS TITLE INSURANCE FIRE INSURANCE BROKERAGE
67-68-69 American Natl Bank Bldg. Phone 3176

CENTRAL BANK & TRUST CO.
INSURANCE DEPARTMENT
General Insurance, Fire, Liability, Surety, Aut., Casualty, Etc. Phone 4630
"Our Service Is At Your Disposal"

BUILDING MATERIAL

ROBT. J. LEWIS FUNERAL HOME FUNERAL DIRECTORS AND EMBALMERS
Lady Assistant--Auto Ambulance Service 97 E. College Street Phones 62-683

Reliance Plumbing & Heating Co.
Plumbing, Steam and Vapor Heating
Phone 166
11 Wall

Biltmore Forest Riding School, Vanderbilt pl, Bilt Forest
Biltmore Forest Stage Co, Vanderbilt pl, Bilt Forest, T W Raoul pres
Biltmore Heights Chapel (Presby), Academy, S Bilt, Rev A F Doty pastor
Biltmore High School, Hendersonville rd, S Bilt, W E Moore prin, W H Jones supt
Biltmore High School Teachers' Home, Hendersonville rd, S Bilt
BILTMORE HOSPITAL, Village la, Bilt—phones 692-187 Miss Mary P Laxton supt
Biltmore Hospital Nurses' Home, 16 All Souls Crescent, Bilt
BILTMORE HOTEL, Biltmore N C—phone 4043, J H Garwood mngr
Biltmore Industrial Bank, Brook, Bilt, D C Waddell pres, W P Taylor v-pres, W F P Coxe sec-treas, W D Long cashr
Biltmore Industries, homespun mnfrs, office and mill Sunset Mtn nr Grove Park Inn, F L Seeley owner
Biltmore Lodge, entrance to Biltmore Estate
Biltmore Lumber & Manufacturing Co (Inc), Sou Ry, E Bilt N C, R O Young pres, J E Fulgham v-pres, W C Loeffler sec, R R Willis treas-mngr
Biltmore M E Church (South), Summit, S Bilt, Rev Mark B Clegg pastor
Biltmore Market (Walter Curry), 2 Plaza, Bilt
Biltmore Mayor—Julian P Kitchin
BILTMORE-OTEEN BANK (The), banking and insurance, Lodge st, Bilt—phone 3397, Oteen Gov Exchange, phone 3242, J G Stikeleather chmn of board, W A McGeachy pres, J T Roberts v-pres, C J Barrett v-pres, W L Crown cashr (Bilt), T C Harrell cashr (Oteen), Frank J Fore asst cashr

PAUL E. ALEXANDER & CO.
"REALTOR"—"We Know Values"
Satisfied Clients Are Our Greatest Assets
Phone 5037
12½ Government St.

BILTMORE-OTEEN BANK
Biltmore, N. C. Oteen, N. C.
BANKING
Safety and Strength—With
Friendly and Sympathetic Service
INSURANCE—ALL FORMS

Biltmore Parish House (see All Soul's Parish House)
Biltmore Police Department, Plaza, Bilt—phone 5006, C P Edmonds chief
BILTMORE POST OFFICE, Short, Biltmore N C, A T Davidson postmaster, Geo Matheson asst
Biltmore Press, printers, The Plaza cor Lodge, Bilt, Country Club Pub Co (Inc) owners, E G Myers mngr
Biltmore Seed Co, Hendersonville rd, Bilt, T W Underwood mngr

ASHEVILLE SIGN SERVICE
Outdoor Bulletin Advertising
Commercial Sign Work
15-17 Carolina Lane
Phone 3717
"Our Business Is to Advertise Your Business" Originators of Paint-Pres Process Signs

CAROLINA Coal & ICE CO. Phone 130
M & W INDIAN
66 PATTON AVE.
Prompt Delivery Weights Accurate

Biltmore Supply Co (Clover Farm Stores), (W H Maney), genl mdse
Biltmore Sandwich Shop (J F Denton, G H Cochrane), Lodge, Bilt 121 Hendersonville rd, S Bilt
Biltmore Wheat-Hearts Co (Inc), factory 95 Roberts, uptown ofc 21½ Haywood, W B Williamson pres-treas, H W Love v-pres-genl mngr, W E Collins, factory mngr
•Bilton Jas B, lab, h 89 Circle
Bingham J B, tchr David Millard High Schl, h 146 Asheland av
Bingham M Watson (Celia B), h e Euclid Parkway, Lake View Pk
Bingham Military School, Bingham Hghts, R D 4, Col S R McKee supt, Major R B McKee asst supt
Bingham Robert Presbyterian Church, Riverside Hghts
Bips Fred, foremn J A Baker Packing Co, h 123 Park av
Birbiles Nick (DeLuxe Cafe), h 93 Church
Birchfield Leroy R (Alene), carp, bds 28 w Haywood
•Birchett Jno F (Carolyn), collr C C Lipscombe, h 99 Clingman av
•Bird Addie, dom, h 240 e College
Bird Edwd R (Hattie M), clk Ashev Blue Gem Coal Co, h 101 Vermont av, W Ashev
•Bird Geo, cook Appalachian Hall, h Black Mtn rd
Bird Howell H, agt Mutual Life Ins Co, res Candler N C
Bird Jas K (Hannah L), driver Ashev Blue Gem Coal Co, h 68 Galax, W Ashev
Bird Jos E, bkkpr Wood Coal Co
Bird Latha E Miss, bkkpr Federal Mortgage Co, h 23 Mildred, W Ashev
Bird Saml, clk Jack's Place, bds Haywood rd, W Ashev
BIRD THOS W (Bird & Prontt) and dist mngr Mutual Life Ins Co, rms Langren Hotel—phone 4570
BIRD & PROFITT (Thos W Bird, C C Proffitt), dist mngrs Mutual Life Ins Co 505-7 Jackson Bldg—phone 6340
☞ **BIRD** see also **BYRD**
Birkemeyer Adella K Miss, h 7 Austin av
Birkemeyer Bertha J Miss, h 7 Austin av
Birkemeyer Frank (Katherine J), clk P O, h 7 Austin av
Birkemeyer Marguerite D Miss, h 7 Austin av
Birkemeyer Romelda Miss, h 7 Austin av
Birmingham Ervin B (Stella), yd mstr Sou Ry, h 59 Ora
Bisbee M Alice Mrs, stengr Sou Disc Corp, h 294 Hillside
Bisbee Mary A, wid R W, h 294 Hillside
Bisbee Robt (M Alice), h 294 Hillside
Bischoff Walter L (Lillian), mngr Acacia Mutl Life Assn, h Woodley av, N P
Bishop Andrew B (Sallie M), carp, h 586 Haywood rd, W Ashev
Bishop Archie, lab, h Riverside dr
Bishop C Ralph (Minnie), painter, h 99 Deaver, W Ashev
•Bishop Carrie, cook, h 86 Gay
Bishop Clyde, painter, bds 10 Hilliard av
Bishop D Frank (Alice), brklyr, h 183 Virginia av, W Ashev
Bishop Eliza Mrs, h 130½ Broadway
Bishop Elmer L (Edna), supt of mails P O, h 125 Carroll av
Bishop Eugene D (Nettie), painter, h 37 Hall
Bishop Flemma Mrs (J H), clk Sterchi Bros (Inc), h 115 Hanover, W Ashev

ASHEVILLE MATTRESS FACTORY
Biltmore Staple Felt
MATTRESSES ARE HAND-MADE
For Sale by All Dealers

S. I. Bean
Tile and Marble
Contractor
13 Temple Court
Phone 3246

Blue Ridge Building & Loan Association
Blue Ridge Bldg., 18 Government
BEST SAVINGS, INVESTMENTS AND BUILDING PLAN KNOWN
WE SELL 5% NON-TAXABLE INVESTMENT STOCK CASHABLE ON 90 DAYS' NOTICE
J. E. RANKIN, President EDWIN L. RAY, Sec.-Treas.-Mngr.

T. P. JOHNSON & COMPANY
SHEET METAL WORKERS
ALL KINDS OF ROOFING, GUTTERING AND CONDUCTOR WORK—METAL CEILING, SKYLIGHTS AND GALVANIZED IRON CORNICES
OFFICE AND SHOP, 157 BILTMORE AVE. PHONE 325

SOUTHERN STEEL & CEMENT CO.
"BUILDING FOR THE FUTURE"
Phones: Office 974 and 3622; Yard 2996
10 North Pack Square
HOME OF ATLAS PORTLAND CEMENT

Bishop Frank L, clk Central B & T Co, h 95 Hanover, W Ashev
Bishop Geo E, slsmn O F Meadows Sheet Metal Wks, h 366 Merrimon av
Bishop Gordon, auto mech, h Riverside dr
Bishop Grace Miss, prac nurse 115 Hanover, W Ashev, h same
Bishop H C & Co (Howard C Bishop), gro Elk Mtn rd cor Burnsville rd, Woodfin
Bishop Helen Miss, phone opr Geo Vanderbilt Hotel, h 125 Anandale av
Bishop Howard C (Evelyn), (H C Bishop & Co), h Burnsville rd, Woodfin
Bishop Isaac P (Ellen), mchst Sou Ry, h 125 Anandale av
*Bishop Isaiah, porter, h (r) 22 Weaver
Bishop J Heath (Annie), painter, h 12 Greene
Bishop Jas B (Bessie), in charge City Pest House, h Riverside dr
Bishop Jas F, cashr Sou Ry, Bilt, h 915 Hendersonville rd
Bishop Jas H (Cassie), emp Hans Rees Sons, h Joyner av, W Ashev
*Bishop Jno (Amelia), lab Union Plmbg Co, h (r) 22 Weaver
Bishop Jos H (Flemma), mchst Sou Ry, h 115 Hanover, W Ashev
Bishop Kenneth, emp Caro W P Co, h View, Woodfin
Bishop Louise Miss, student, h 115 Hanover, W Ashev
Bishop Mark (Bertha), painter, bds 391 Patton av
Bishop Minnie Mrs, emp Mtn City Ldry, h 58 Hazel rd, W Ashev
Bishop Paul, painter, h Riverside dr
Bishop Pink R (Ellen), emp Sou Ry, h 125 Anandale av
Bishop R Frank, h 115 Hanover, W Ashev
Bishop Richd, painter, h Riverside dr
Bishop Robt H (Leontine), emp Sou Ry, h 118 s French Broad av
*Bishop Roscoe, lab, h 25 Livingston
Bishop Rubye E Miss, h 183 Virginia av, W Ashev
Bishop Rufus A, mech Conabeer Motor Co, res Leicester N C, R D 1
Bishop Ruth Miss, opr Sou Bell T &T Co, h 125 Anandale av
Bishop Thos P (Josephine), sanitary inspr city, h 10 Toxaway, W Ashev
Bishop Wm B (Minnie), flgmn Sou Ry, h 23 Richmond av, W Ashev
Bishop Willie E Miss, student, h 183 Virginia av, W Ashev
Bishop Zack M (Sallie), carp, h 1 Reed, S Bilt
Bissett Andrew L (Hicks & Bissett), h 37 Madeline av, W Ashev
Bittner Florence Miss, dept mngr Bon Marche, h 96 Pearson dr
*Bivens Annie L, h 19 Victoria av
*Bivens Hattie, dom, h 15 Hildebrand
*Bivens Lester (Ruby), porter Sou Ry, h 19 Victoria av
Black Adolph (Mary), pres Amer Scrap Material Co (Inc), h 57 Mountview dr
Black Alfred M, student, h 28 Blake
Black Alfred W, emp Sou Ry, h Emma rd
Black Annie Miss, h 204 Broadway
Black Arthur, driver Natl Biscuit Co, res Weaverville N C
*Black Cleo, dom, h 104 n Lexington av
Black Clio Miss, cigar clk Geo Vanderbilt Hotel, h 172½ Broadway
Black Edgar H (Pandora), emp Sayles Bleacheries, h 17 Parker rd same
*Black Elizabeth, h 24 Blanton
Black Elsie, wid J A, h 6 Peace, W Ashev
Black Ernest W Rev (Marie M), pastor Wesleyan Meth Ch, h Woodland rd, W Ashev
*Black Estelle, dom, h 35 Circle

BOOTH & CO., Inc. REALTORS
ALL BRANCHES OF REAL ESTATE
Phones 73-1137 Second Floor Flat Iron Bldg.

FRENCH BROAD REALTY CO.
REALTORS
F. T. WALSER, Mngr.—SALES——RENTALS
21½ Haywood St., Phone 3667

Black Ethel Miss, tchr Claxton Schl, h 39 Charlotte
Black Fred R (Lucille), tile setter Cottrell Tile & Art Mantel Co (Inc), h 17 Highland
•Black Geo (Pearl), lab, h 88 Black
BLACK GEO I JR (Mildred) sec Ashev Supply & Fdry Co (Inc), h 7 Riverview rd, Bella Vista, W Ashev—phone 4459-W
Black Glenn O (Emma G), emp Sou Dairies, h 30 Mt Clare av
Black Hardy (Annie), planer, h McPherson, Woodfin
Black Harry, student, h 260 Haywood
Black Horace C (Elizabeth), driver Swannanoa Ldry, h 127 Indiana av, W Ashev
Black Isadore E, sec-treas Amer Scrap Material Co (Inc), h 57 Mountview dr
Black Jacob S (Maude), clk Ashev Seed Co, h Weaverville rd
Black Jas M, meat ctr, h 204 Broadway
Black Jas T (Mary), meat ctr, h 204 Broadway
Black Jas Wm, student, h 227 s French Broad av
Black Jno W (Nanna), transfer foremn Sou Ry, res Emma N C
Black Jos N (Janie), slsmn, h 260 Haywood
Black Mable L Miss, clk S H Kress & Co, bds Woodland rd, W Ashev
•Black Maggie, cook, rms 24 Velvet
Black Maggie B, wid A M, h 28 Blake
Black Margaret R Miss, student, h Woodland rd, W Ashev
Black Mary Mrs, v-pres Amer Scrap Material Co (Inc), h 57 Mountview dr
Black Monroe, collr, bds 23 Flint
Black Nannie Mrs, matron Buncombe Co Jail, h same
Black Paul C (Lucille), ship clk, h 321 Haywood rd, W Ashev
Black Porter G, h 260 Haywood
Black Saml R, appr Cotterill Tile & Art Mantel Co (Inc), h 3 Carroll av
Black Thos B, bkkpr J D Earle Feed Co, h 28 Blake
Black Thos P (Mattie), brklyr, h 3 Carroll av
Black Tracy E (Grace), emp Sou Ry, h 44 s French Broad av
Black T Fred (Liza), wood dlr McPherson, Woodfin, h same
Black Wenonah Miss, student, h 260 Haywood
Black Wm A, phys 444½ Haywood rd, h 19 Michigan av, W Ashev
Black Wm E (E Pauline), clk Bilt Farms, h 76 Allen, W Ashev
Black Wm L (Agnes M), h 227 s French Broad av
Black and White Cab Co (J H Creasman), Langren Hotel lobby
Black and White Garage (J H Cresman), 34 s Lexington av
Blackburn Fannie Miss, industrial sec Y W C A, h 77 Pearson dr
•Blackburn Jno, firemn Sou Ry, h 33 Beech
Blackburn Jno A (Edith), solr Red Top Cab Co, h 29 Ora
Blackburn R Rankin (Ada O), mech Kiibler Motor Co, h Beaverdam rd
•Blackman C C (Martha), lab, h 71 Livingston
Blackman Carl J (Alma P), carp, h 60 Howard, W Ashev
BLACKMAN PERCIVAL C (Herbert B), mngr Wachovia Bank & Trust Co Ins Dept and notary 15 Patton av—phone 3965, h 41 Westover dr—phone 6744
Blackman Percival C Jr, student, h 41 Westover dr
Blackman W Bays, student, h 41 Westover dr
Blackstock Clarence E (May C), (Wells, Blackstock & Taylor), h 7 Woodley av, N P

GAS RANGES
CAROLINA POWER & LIGHT COMPANY
Phone 6100 All Departments

J. C. McPHERSON
PLUMBING, STEAM AND HOT WATER HEATING
Slate and Tin Roofing, Sheet Metal and Galvanized Iron Workers
33 Carolina Lane Phone 133

BUILDING MATERIAL

MORTON JONES & CO., INC.
MANUFACTURERS—WHOLESALE DEALERS—CONTRACTORS
ROOFING, SHEET METAL, WARM AIR HEATING SUPPLIES
310-316 Southside Ave. Phone 1276

PRINTING
BINDING
Phone
2186
The
Miller
Press,
Inc.
Call
2186
PRINTING
BINDING

WEBB ELECTRIC CO.
ELECTRICAL CONTRACTORS
Nokol Automatic Oil Heating for the Home
116 Patton Ave.
Phones 4456-5466

Blackstock Ethel Miss, tchr Bilt High Schl, res Biltmore N C
Blackstock Hal W Jr, student, h 29 Mt Vernon cir, C H
Blackstock Nancy H Miss, stengr G H Wright and notary 416 Jackson Bldg, res Weaverville N C
Blackstock R Mary Miss, asst supvr Buncombe Co Schds, h 23 Mt Vernon cir, C H
Blackstock T Edgar (Nan C), lmbr, h 23 Mt Vernon cir, C H
Blackwell B Jno (Alice), concrete wkr, h 71 Hubbard av, W Ashev
Blackwell Benj F (Finetta), custodian Ashev Comfort Sta, h 375 Biltmore av
Blackwell Carl (Della), h 405 Haywood rd, W Ashev
Blackwell Clarence H (Edith R), mchst Sou Ry, h 320 Sulphur Springs rd, W Ashev
Blackwell Clyde E, tinner W H Arthur Co
Blackwell Dervin T (Lois G), clk Hughey & Penland, h Trotter pl, W Ashev
*Blackwell Fannie, h 23 Jersey
*Blackwell Henry (Neta), lab, h 416 Scott
Blackwell Homer C, student, h 371 s French Broad av
*Blackwell Jas, lab, h 27 Jersey
Blackwell Jno H (Sarah), road mstr Sou Ry, h 371 s French Broad av
Blackwell Jno Y (Della), carp Caro W P Co, h Chestnut Ridge, Woodfin
Blackwell Kenneth, h Chestnut Ridge, Woodfin
Blackwell Lois G Mrs, cashr Bon Marche, h Wildwood Park, W Ashev
*Blackwell May M, dom, h 416 Scott
Blackwell Mitt, head bkkpr Central B & T Co, h 375 Biltmore av
Blackwell Olie R (Mary E), emp Caro W P Co, h Elk Mtn rd, Woodfin
Blackwell Perley C (Margaret), ship clk Ned Wheeler Brokerage Co, h Haywood rd, W Ashev
*Blackwell Peter, h 2 Morrow
Blackwell Ruth Miss, nurse 16 Broad, h same
*Blackwell Seben, lab, rms 33 Jersey
*Blackwell Sudie, laund, h 416 Scott
*Blackwell Viola, dom, h 16 St James Apts
Blackwell W Girtwood (Katherene), clk, h 405½ Haywood rd, W Ashev
Blackwell Z A, mtrmn Caro P & L Co
Blackwood Jas C (Alice M), mchst Sou Ry, h 36 Ridge, W Ashev
Blackwood Martha E, wid J T, h 15 Longview rd, W Ashev
Blackwood Paul, painter, h 55 Burton, W Ashev
Blackwood Wm C (Laura), painter, h 55 Burton, W Ashev
Blair Alex B, engnr Sou Ry, h 88 Bartlett
Blair Chas (Lucy), buyer Gilmer's, rms 49 Clayton
*Blair Clarence, lab, h 30 Georgia av, W Ashev
*Blair Donnie, maid Bilt Hosp, h Asheville
Blair Geo P, clk, bds 40 Roberts
Blair Helen Miss, stengr Mauldin & McNabb, h 93 Church
*Blair Helen, dom, h 30 Georgia av, W Ashev
*Blair Helen, dom, bds 114 Valley
*Blair Jessie, rms 32 Grail
*Blair Jno, chauf, rms 131 Broad
Blair Ruby Mrs, h 144 Broadway
*Blair Wm (Helen), lab, h 146 Fair
Blair Wm A (Ethel Enloe), h 24 Virginia av, W Ashev

ASHEVILLE ICE COMPANY
WHOLESALE AND RETAIL DEALERS IN PURE MOUNT MITCHELL ICE
Main Office, 24 S. Market St., Phones 72 and 158. Mnfg. Plants, Avery St., Phone 203, and Biltmore, N. C., Phone 4524. Substations, Haywood Rd., Cor. Ledbetter, W. Ashev., and Merrimon Ave., Grace, Phone 1045-L-3

The MUTUAL BENEFIT LIFE INS. CO., of Newark, N. J.
OLD — BIG — STRONG Organized in 1845
L. W. CHERRY, Dist. Mngr.——R. A. WANNER, Special Repr.
33 Amer. Natl Bank Bldg., Phone 6212

BLAKE ALBERT H (Helen), public accountant and auditor 200 Castanea Bldg—phone 3879, h Winston av, Broadview Park, East Biltmore (see card at Classified Accountants)

BLAKE ELMER E (Mildred G), (Asheville Welding Co), h 9 Westview rd, W Ashev—phone 6344

*Blake Elvira, cook, h 25 Grail

Blake Jno A (Mary E), brick contr, h 31 Maney av, Woolsey

Blake Julia May Miss, student, h 9 Westover av

*Blake Mamie, dom, h 63½ Eagle

*Blakeley Henry, lab, h 46 Ralph

*Blakeley Jno, chauf, h 55 Valley

Blakeley Lowry C (Frances), bkkpr, h 155 Vermont av, W Ashev

*Blakely Mamie, h 55 Valley

*Blakely Preston (Tecona), baker, h 189 s Grove

*Blakely Ulysses (Ora L), emp Geo Vanderbilt Hotel, h 217 Asheland av

Blakey Ellison, rms 36 s French Broad av

Blalock Audrey M Mrs, nurse Drs McCall and Alexander, h 215 s French Broad av

Blalock Blanch (Mrs R E), bkkpr The Leader, h 5 Orchard pl

Blalock C Walter, slsmn B & B Motor Co, h 12 Hilliard

Blalock Clara Miss, supvsr Sou Bell T & T Co, h 71 Asheland av

Blalock E Lester, pressroom foremn The Inland Press, h 71 Asheland av

Blalock Ella Mrs, prac nurse 26 Flint, h same

Blalock F Miss, prac nurse Y W C A, rms same

Blalock Hugh R, clk Sawyer Motor Co, h 71 Asheland av

Blalock J Howell (Audrey), h 215 s French Broad av

Blaylock Jack V (Jeanette), chauf Red Top Cab Co, h 97 Church

Blalock Mildred Miss, stengr Haverty Furn Co, h 71 Asheland av

Blalock R Emory (Blanche), (Palace Paint Shop), h 6 Orchard pl

Blalock Wm C (Carrie), stone mason, h 71 Asheland av

BLALOCK see also **BLAYLOCK**

Blanchard Arta X (Elta H), steward Langren Hotel, h 77 Blue Ridge av, W Ashev

Blanchard Chas, emp city, h 272 Southside av

Blanchard Geo J, driver, h 272 Southside av

Blanchard Liddie Miss, clk, h 272 Southside av

Blanchard Lula, wid Jas, h 272 Southside av

Blanchard Moses, driver Citizens Tfr & Coal Co, h 272 Southside av

Bland H B, rms 34 Hillside

*Bland Jno W (Belva), emp Sou Ry, h 128 Livingston

*Bland Julius, lab, bds 3 Hill

Bland Marjorie Miss, student, rms 34 Hillside

*Blandin Fred, lab, h 11 Gudger

*Blandin Jas (Geneva), lab, h 11 Gudger

BLANDIN see also **BLANDON** and **BLANTON**

*Blanding Martha, dom, h 38 Bay

*Blanding Susie, student, h 38 Bay

*Blandon Clemson (Ella), porter Swannanoa-Berkeley Hotel, bds 24 Turner

BLANDON see also **BLANDIN** and **BLANTON**

Blankenship A Eudora, wid Miller, dressmkr 29 Ora, h same

Blankenship C Herman (Minnie), firemn, h 292 Broadway

THE CHARLOTTE STREET PHARMACY
(Incorporated)
"YOUR NEAREST DRUG STORE"
Cor. Chestnut and Charlotte Sts.,
Asheville, N. C., Phones 924-925

STANDARD INSURANCE AGENCY
INSURANCE and SURETY BONDS
49 Patton Ave. Phone 3896

PHILADELPHIA STORAGE BATTERY
DIAMOND GRID BATTERY
All Makes of Batteries Recharged and Repaired
RADIO SALES AND SERVICE
16 N. SPRUCE ST. PHONE 3666

NEHI QUALITY BEVERAGES
CHERO-COLA BOTTLING CO.
Chero-Cola
THERE'S NONE SO GOOD
5¢

CAMPBELL-COXE COMPANY
Incorporated
BUILDING MATERIAL
Fairview Rd. and Sou. Ry.
Phone 1485

Blankenship Claude E (Thelma), motormn Caro P & L Co, h Sand Hill rd, W Ashev
Blankenship Edith Miss, opr Sou Bell T & T Co, h 29 Ora
Blankenship Jno W, h 7 Harvard pl, W Ashev
Blankenship Mack, emp Caro W P Co, h Burnsville rd, Woodfin
Blankenship Mae B Miss, emp Manhattan Ldry, h McPherson, Woodfin
Blankenship R Hugh (Eleanora), clk Southeastern Exp Co, h 110 Hanover, W Ashev
Blankenship Roy L, emp Ashev S & F Co (Inc), h Weaverville
Blankenship Talmage D (Nettie), mech Arrowood Motor Co, res Woodfin N C
Blankenship Thos (Carrie), carp, h Newbridge
Blankenship Zeb P (Sovada), emp Caro W P Co, h McPherson, Woodfin
Blanton B Edgar (Daisy), sec-treas Sou Mac Tile Co, h 23 Evelyn pl, G P
*Blanton Geo (Mattie), janitor, h 29 Weaver
Blanton Ivy P (Pearl), bkkpr The Racket Store, h 1 Merrimon av
*Blanton Jas, emp Bowden's Shoe Shop, h 22 Weaver
Blanton Street Apartments, 38 Blanton
☞**BLANTON** see also **BLANDIN** and **BLANDON**
*Blassingame Annie M, dom, h 52 Morrow
*Blassingame Pearl, dom, rms 59 Hazzard
*Blassingame Pearl, dom, rms 55 Ridge
*Blassingame Pinkney, lab, h 47 Wallack
*Blassingame Silas B (Beulah), firemn, h 52 Morrow
*Blassingame Susie, h 52 Morrow
Blauvelt Annie L Miss, student, h 26 Flint
Blauvelt Julia Miss, tchr, h 26 Flint
Blauvelt Wilda Miss, student, h 26 Flint
Blauvelt Wm H (Bessie), pharm Scruggs Drug Store, h 26 Flint
Blaylock Wm B (Billie), slsmn B & B Motor Co, h 255 Haywood rd, W Ashev
☞**BLAYLOCK** see also **BLALOCK**
Blazer Wm (Maude), linemn Caro P & L Co, h Jonestown, Woodfin
Blean Robt C (Jennie), h 16 Elkin, W Ashev
Blease C Montgomery (Emily), slsmn, h 20 Clyde
Blease Frances Miss, nurse Appalchian Hall, rms same
BLEDSOE J T & CO (J T Bledsoe, N T Robinson), realtors 16 Government—phones 461-4466
BLEDSOE JAS T (Maude T), (J T Bledsoe & Co), pres Bledsoe-Robinson Development Co, h Midland dr, Lake View Park—phone 1099
Bledsoe L Taylor, student, h Midland dr, Lake View Park
Bledsoe Maurine Miss, h Midland dr, Lake View Park
Bledsoe-Robinson Development Co (Inc), real est 16 Government, J T Bledsoe pres, N T Robinson sec-treas
Blevins Jno R (Anna), collr Chicago Furn Co, h 214 Patton av
Blitch Corsie, painter, rms 228 Rankin av
Bjorkman Edwin, literary editor Ashev Times, res Weaverville N C
Block Hamilton (Evelyn), real est and ins 16½ Wall, h Midland dr, Lake View Park
BLOCKER WM D, slsmn House of Directories, res Savannan Ga
Blomberg Aaron (Rose), h 55 Orchard
Blomberg Annie Mrs, clk Cadison's, h 55 Carter

EDWARD A. FARLEY
HEAD-TO-FOOT OUTFITTERS FOR MEN, WOMEN AND CHILDREN
(Charge Accounts Solicited) 76 Patton Avenue Phone 176

BLUE RIDGE TILE COMPANY

Interior Marble, Tile, Terrazzo, Cork, Composition and Rubber Floors
89 Patton Ave. **Phone 852**

Blomberg Bernard, clk The Leader, h 25 Macon av, G P
Blomberg Edna Miss, clk The Racket Store, h 111 Cumberland av
Blomberg Harry D (Shirley), (Harry's Motor Inn), h 18 Monroe pl
Blomberg Ida M Miss, clk Charles Store, h 55 Orchard
Blomberg Jack L (Tinnie), (Jack's Clothes), h 41 King, C H
Blomberg Jos A (Annie), mngr, rms 55 Carter
Blomberg Louis (Dora), (The Racket Store), h 1 Colonial Apts
Blomberg Madeline Miss, clk, h 25 Macon av, G P
BLOMBERG NAT (Ruth L), (Frocks and Frills), h 8 Frances Apts, 333 Cumberland av—phone 6467-J
BLOMBERG SAML I (Hannah G), (The Leader), h 25 Macon av, G P
BLOMBERG see also **BLUMBERG**
Bloom Herbert (Agnes), carp, rms 91 e Woodfin
BLOOM see also **BLUM**
•Bloomer Mae, dom 209 Cumberland av
"Blossoms Cottage," res Miss A M Pennewell, Sunset ter, G P
Blount Edwd D (Lena), yd foremn Sou Coal Co, h 67 Dunwell av, W Ashev
•Blow Wm C (Ora B), janitor Central B & T Co, h 24 Blanton
Blowe F Carlton (Leonora), clk, h 81 Arlington av
Blowe Leonora C Mrs, stengr McDaniel-Federal Co, h 81 Arlington av
•Blue Curley, lab, h 118 Livingston
Blue Jno (Gertrude), lab, bds 265 Haywood rd, W Ashev
•Blue Moon Club (W J Hawkins and Homer Lewis), 25 Eagle
BLUE PRINT SHOP (The), (T A Cox Jr), blue prints and photographic copies of anything typed, written, printed or drawn, P S Bagwell mngr
Blue Ridge Baking Co (C B Leon), 453 Haywood rd, W Ashev
BLUE RIDGE BUILDING, 16-18 Government
BLUE RIDGE BUILDING & LOAN ASSOCIATION, Blue Ridge Bldg 18 Government—phone 1281, J E Rankin pres, R S Jones and Walter P Taylor v-pres, E L Ray sec-treas-genl mngr, Geo H Wright atty (see bottom lines)
Blue Ridge Cleaning Co, 54 e Woodfin, L F Tanner mngr
Blue Ridge Coal Co (J W, C L and C A Davis), coal, sand, stone and wood, Weaverville rd, Woodfin N C
Blue Ridge Decorating Co (J F Means), paints 170 Broadway
Blue Ridge Furniture Co (Ernest L McClintock, J C Sorrells), 174 Broadway
Blue Ridge Grocery Co (W F and C C Humphries, J C Sales), whol gros 755-757 Biltmore av
•Blue Ridge Hospital, 18 Clingman av, Ruby A F Woodbury supt
Blue Ridge Lumber Co, whol 607 Flat Iron Bldg, F B Short pres-treas, Earl Raiford v-pres, Miss Katherine D Fingal sec
Blue Ridge Machinery Co (F O Shirlin), 61 Southside av
Blue Ridge Publishing Co (Inc), publrs of The Blue Ridge Republican 47 Amer Natl Bank Bldg, R K Smathers mngr
Blue Ridge Republican (The), Amer Natl Bank Bldg, Kenneth Smathers bus mngr
BLUE RIDGE TILE CO (Inc), interior marble, tile, terrazzo, cork, composition and rubber floors, fireplace fixtures, garden pottery etc, 89 Patton av—phone 852, V J McDaniel pres, E P McDaniel sec-treas (see top lines and p 6)
Blue Ridge Tire Co (R C Hawkins, C L Barefoot), auto tires 136 Roberts

HUDSON SUPER SIX
Hudson & Essex Cars
They Serve You for Years
Weaver Motor Co. (Inc.)
Hilliard at Grove St.
Asheville, N C. Phones 2211-151
ESSEX MOTOR CARS

R. STANFORD WEBB
ALL INSURANCE LINES
Citizen Building
Phone 4887

Keep in touch with your City's Most Progressive Merchants through a Salesman "THAT'S ALWAYS ON THE JOB"

YOUR CITY DIRECTORY

SECURITY INSURANCE AGENCY INC.
JULIUS LEVITCH, Mngr.
GENERAL INSURANCE, BONDS AND MORTGAGE LOANS
808 Jackson Bldg. Phone 1015

Claverie's Pharmacy
PRESCRIPTION
PHONES 26 and 1703
SPECIALISTS
Always at Your Service
"Ask Your Doctor"

Carolina Bonding & Insurance Co.
Home State Corporation
Contractors Bonds
Builders Bonds
Guardian Bonds
Executors Bonds
Administrators Bonds
and
All Court Bonds
49 E. College
PHONE 4071-W

Blue Ridge Trail Bus Line (T J Roberts), 11½ Biltmore av and Southside av cor Biltmore av
*Bluford Fred (Emma), waiter, h 116 Livingston
Blum Alice M Mrs, h 23 Fenner av, Fenner Hghts
Blum Helen Miss, h 23 Fenner av, Fenner Hghts
☞BLUM see also BLOOM
Blumberg Alfred Dr, medical officer U S Vets Hosp, h same
BLUMBERG SAML, v-pres Klibler Motor Co, bds 102 Merrimon av
☞BLUMBERG see also BLOMBERG
*Blye Wm (Thelma), porter Aiken & Hester, h 37 Gray
Blythe Beatrice Mrs, stengr W U Tel Co, h 14 Pennsylvania av, W Ashev
Boais A J & Co (Amen J Boais), art goods 40 Haywood
Boais Amen J (Asean), (A J Boais & Co), h 40 Haywood
*Board Clara, cook, h (r) 140 Merrimon av
Boardman Cornelia Miss, h 56 Orchard
Boardman Hattie Miss, h 56 Orchard
Boardman P Douglas (Virginia), emp Sou Bell T & T Co, h 6 Birch
*Boot Ida, h 2 Short Brick
Boatright A Paul (Eva S), barber Crystal Barber Shop, h Laurel ter
Boatright Eva S Mrs, stengr Register of Deeds, h Laurel ter
Boatright Jas P (Lois P), barber Crystal Barber Shop, h 110 Lookout dr, Fenner Hghts
Boatright Lois P Mrs, pub stengr and notary Langren Hotel lobby, h 110 Lookout dr, Fenner Hghts
Boatwright Jno, emp Williams-Brownell P M Co, h Biltmore
Boatwright Jno G (Ada), h Craggy rd, Woodfin
*Boaz Lizette, h 4 Brick
Boaz Margaret Miss, tchr Claxton Schl, bds Princess Anne Hotel
Bobbitt Jas, watchmn Geo Vanderbilt Hotel, rms same
*Bobo Albert (Marie), chauf, h 73 Rear Clingman
*Bobo Fletcher, emp Wm Ferguson, h 90 Hazzard
*Bobo Geo, student, h 73 Rear Clingman
*Bobo Jos (Pauline), washer Conabeer Motor Co, h 2 Dundee
*Bobo Madison (Sallie), lab, h 25 Ingle row
Bock Chas H (Gloria), plmbr, h 24 Burton, W Ashev
Bocook Bessie V, wid F H, h 361 Broadway
Bocook J Arville (Nellie), bkkpr Morgan Bros, h 99 Mitchell av, W Ashev
Bocook Nelle L Mrs, bkkpr The Man Store, h 99 Mitchell av, W Ashev
Bocook Wm F W, cashr Ashev-Biltmore Hotel Cigar Stand, h 361 Broadway
*Boddy Richd (Luke), lab, h 82 Ralph
*Body Geo (Naomi), h 5 DeWitt
Boger Wm O (Alein), sls mngr The Motor Co (Inc), res Haw Creek
Boget Christian, dairymn, rms 79 Cenfral av
Boggan W Raymond (Beulah N), trav slsmn Stand Oil Co, h 63 Cumberland av
*Boggess Mattie, h 32 Pine Grove av
Boggs Fannie K Miss, tr nurse 66 Brownwood av, W Ashev, rms same
*Boggs Jas C (Josephine), lab, h 25 Tuskegee
Bogle Jos B (Lula), asst foremn Sou Ry, h 74 Cretmont av, W Ashev
Bohannon Ernest, with Stein Bros & Boyce, rms Y M C A

POOLE'S DYE WORKS, Inc.
"THE ORIGINAL CLOTHES DOCTORS"
HIGH CLASS CLEANING, PRESSING AND DYEING — CARPETS, RUGS AND HATS RENOVATED
OFFICE 1230—PHONES—PLANT 4321

BON MARCHE
ASHEVILLE'S QUALITY DEPARTMENT STORE
26-32 Haywood
PHONE 2500

Bohannon Jno N (Mary W), pres-treas Catawba Constn Co, h 75 Macon av, G P
Bohannon Mary W Mrs, sec Catawba Constn Co, h 75 Macon av, G P
Bohm Mary Miss, bds 27 Baker av, W Ashev
Bohn Flora T Miss, h 104 Mitchell av, W Ashev
•Bolden Andrew, lab, h 73 Boyd, W Ashev
•Bolden Andrew (Janie), stone ctr Mrs B S Smith, h 120 Eagle
•Bolden Helen, h 48½ Gaither
Bolden Hubert (Joicey), lab, h 6 View
•Bolden Jas, h 31½ w Chestnut
•Bolden Jas, lab, h 48½ Galther
•Bolden Jos (Minnie), driver Ashev Ice Co, h 152 Hill
Bolden Lewis B, h nr Elk Mtn rd, Woodfin
•Bolden Maceo, caddie, h 48½ Gaither
•Bolden Mack, lab, h 48½ Gaither
•Bolden Marshall (Lelia), lab, h 73 Boyd av, W Ashev
•Bolden Marthello, student, h 48½ Gaither
•Bolden Ophelia, h 73 Boyd, W Ashev
•Bolden Ruth, student, h 152 Hill
•Bolden Virginia, student, h 152 Hill
•Bolden Walter (Katie), janitor Jackson Bldg, h 31½ w Chestnut
•Bolden Walter Jr, student, h 31½ w Chestnut
•Bolden Wesley (Angeline), lab, h 27 Short
Bolick Alverta G Mrs, clk Allison's Flower Shop, h 95 Bartlett
Bolick Elsworth A (Carrie M), firemn Sou Ry, h (r) 319 Broadway
Bolick G Clyde (Alberta G), collr Stand Oil Co, h 95 Bartlett
Boling Elnora J, wid J W, h 162 w Chestnut
Boling Gladys J Miss, clk Charles Store, h 9 Lyndon rd, N P
Boling Jacob W I (Callie B), bldg conr, h 9 Lyndon rd, N P
Boling Mary Miss, asst bkkpr Caro P & L Co, h 162 w Chestnut
Boling Paul, opr Reliance Coal & Oil Co, h 9 Lyndon rd, N P
Bollinger Clayton E, pharm Johnson Drug Co, h 23 Grove
Bollinger Mary E, wid R C, h 37 Merrimon av
Bollinger Rhetta B Miss, mngr Mrs M E Crane, h 37 Merrimon av
Bollman Marie Miss, tchr Claxton Schl, h 61 Linden av, G P
Bolt Maurey (Myrtle), store mngr D Pender Stores Co, h 163 Brucemont cir, W Ashev
BOLTER W RAY (Nellie May), sec-treas Richbourg Motor Co (Inc), h 39 Lookout dr, Larchmont—phone 5905-W
Bolton Carmel Miss, clk F W Woolworth Co, h 46 Mt Clare av
Bolton Frank M (Ida E), carp, h 351½ Broadway
Bon-Air (The), (Mrs I O Hill), boarding 66 Asheland av
BON MARCHE, Asheville's quality Department Store, 26-32 Haywood —phone 2500, Morris Lipinsky pres, S W Lipinsky v-pres, Louis Lipinsky sec-treas (see top lines)
Bon Ton (The) (Inc), dry goods 417 Haywood rd, W Ashev, T L Kahn mngr
Bond Joy Miss, music tchr 149 Flint, h same
Bond Ora E Miss, tchr, h 149 Flint
•Bond Ruth, dom, h 38 Hill
Bond Veal D (Marie), pharmacist, h 60 Pearson dr
Bonesteel Clarence E (Mary), real est, h Weaverville rd
Bonham Cecil, asst foremn Hans Rees Sons, h Sand Hill rd, W Ashev

Guardian Life Ins. of America
D. H. Clark Dist. Mngr.
22 Amer. Natl Bank Bldg.
Phone 4267

ZENITH RADIO
DORIAN MUSIC CO.
Orthophonic Victrolas
Expert Service
Phone 541
Biltmore Village

ASHEVILLE INDUSTRIAL BANK
CAPITAL $100,000.00
INSTALLMENT LOANS
5% ON SAVINGS
Jackson Bldg. Phone 4628

GALLIHER-LUMBER
Biltmore Ave., Sou. Ry. Phone 4800

PUM-
FORD
POPE
&
Plumb-
ing
Steam,
Vapor
and
Hot
Water
Heat-
ing
Con-
tract-
ors
Ray Oil
Burn-
ers
for Domes-
tic and
Commer-
cial Use
20 E.
Walnut
Phones
4696-5477

Bonham Chas M (Jeanette), contr 23 Larchmont rd, Fenner Hghts, h same
Bonham Jas P, clk Bon Marche, h 35 Grove
Bonham R Carl, night mngr Red Top Cab Co, bds n French Broad av
Bonham Wm C (Betty), h 35 Grove
Bonnette Fernand (Ellen H), tchr Hall Fletcher High Schl, h 1056 Haywood rd, W Ashev
Bonney Eli Whitney Capt, U S A, h 61 Laurel Loop, W Ashev
*Booe Amos, lab, h 128 McDowell
Booe N Sullivan (Esther), trav slsmn, bds 89 Montford av
Book Abraham B, student, h 101 Cherry
Book G Chas (Gussie C), h 101 Cherry
Book Gussie C Mrs, grocer 102 Cherry, h 101 same
Book Marcus J, clk, h 101 Cherry
Book Saml (Yetta), gro 15 Furman av, h same
*Booker Allen (Lena), lab, h 24 Short McDowell
Booker Clayton M (Stella), real estate, h 324 Montford av
*Booker Fannie, h 118 Beaumont
*Booker Jefferson (Sarah), tr driver, h 22 Greens row
*Booker Jesse (Sarah), chauf Union Tfr Co
*Booker Johnsie, dom, rms 98 Hazzard
*Booker Jos (Emma), lab, h 184 Livingston
Booker W Baxter (Lea), auto mech, h Fairview dr
*Booker Washington (Mozelle), lab, rms 99 Hazzard
Boone Boyce C (Azile), watchmkr, h 60 Brownwood av, W Ashev
*Boone Columbus (Beatrice), lab, h 471 s French Broad av
Boone Dorothy Miss, cook Grace Cafe, rms 640½ Merrimon av
Boone Douglas M, slsmn B H Sumner & Son, h 16 Gertrude pl, G P
Boone Dulcie Miss, nurse Appalachian Hall, h same
Boone Floyd M (Nell), blksmith, h 8 Vermont av, W Ashev
Boone Glenn, mldr Ashev S & F Co, res Haw Creek
Boone H Frank, collr Edward A Farley, res Candler N C
Boone Harry E (Lydia L), mldr Ashev S & F Co (Inc), res R D 2
*Boone Hattie, dom, rms 305 Asheland av
Boone Jno N (Maggie), fdry supt Ashev S & F Co, res Haw Creek, R D 2
*Boone Maggie, h 27 Furman av
Boone Mary Miss, hsekpr Langren Hotel, h same
Boone Ray R, mldr Ashev S & F Co, res Haw Creek
Boone Thos R (Mae), carp, h 25 Yale av, W Ashev
Boone Walter S, student, h 31 Yale av
*Boone Wm, lab, rms 26 Ridge
Boone Wm P (Louise M), h 16 Gertrude pl, G P
Boote Emma Q, wid Geo, h 120 Macon av, G P
Booth Ethel M Miss, nurse Highland Hosp, rms 398 Montford av
BOOTH ROY P (Gladys M), pres Booth & Co (Inc), h 77 Gracelyn rd —phone 6795-J
BOOTH & CO (Inc), real estate, rentals etc, 201 Flat Iron Bldg—phone 73 and 1137, R P Booth pres, C A Thornton v-pres, C W Rothrock sec-treas (see bottom lines)
Booton Elizabeth Miss, sec Drs Smith & Lynch, h 21 Charles
Booton Ira W (Georgie), supt W Ashev Sta P O, h 21 Charles
Booze Mansfield W, electrn, rms 53 Orange

MANHATTAN LAUNDRY, INC.
52-56 Broadway Phones 2666-2667

PLATE
WINDOW
MIRROR
GLASS

CALL 3431 FOR YOUR GLASS NEEDS
"IF IT'S GLASS, WE HAVE IT"
American Glass Co.
67-69 N. Lexington Ave.

"AUTO-GLASS
INSTALLED
WHILE
YOU WAIT"

*Boozer Benj (Jessie), driver, h 306 Asheland av
*Boozer Carl, cook Skyland Cafe, h 39 Delaware av
*Boozer Carrie, cook, h 78 Wallack
*Boozer Daisy, h 33 Mountain
*Boozer Jas (Fannie), lab, h Hendersonville rd, S Bilt
*Boozer Lan, chauf Union Tfr Co
Boozer Rufus M (Cunard), condr Sou Ry, h 3 Swan, Bilt
*Boozer Wm (Cynthia), carp, h 15 New
*Boozley Geo, lab, rms 163 Blanton
Borchgrevink Agatha Miss, stengr Central B & T Co (Haywood Street Branch), h 44 Linden av, G P
Borchgrevink Valdemar, bkkpr J W Rutherford, h 44 Linden av, G P
Bordeaux Elmer C, atty-at-law 8-11 Technical Bldg, h 18 Vance
Bordner Dale N, student, h 26 Majestic av, W Ashev
Bordner Floyd W (Ethel M), (Outlaw & Bordner), h 26 Majestic av, W Ashev
Boren Bailey C, h 841 Haywood rd, W Ashev
Boren Georgia Miss, student, h 841 Haywood rd, W Ashev
Boren Jas H (Ida B), h 841 Haywood rd, W Ashev
Boring Anna Miss, cashr The Leader, bds The Avonmore
Borne Willis G "Billie," cartoonist The Ashev Citizen, h 4 Carolina Apts
*Boseman Arthur (Callie), tr driver, h 6 Clingman av
*Boseman Bub, cook, h 6 Clingman av
*Boseman Luancil, dom, h 14½ Short
*Boseman Sallie, dom, rms 12 Dundee
*Boss Algie (Hilda), musician, h 15 Madison av
*Boss Eugene, janitor Eagle Theatre, rms 15 Madison av
*Boss Hilda, cashr Eagle Theatre, h 15 Madison av
Bost Earl (B & H Coach Line), h Newton N C
*Bost Isaac, lab, h (r) 334 Brooklyn al
Bost Lawrence P, h 273 Biltmore av
*Bost Martin L (Mary E), h 63 Curve
Bostian Elizabeth Miss, tchr, h 1 Oak
Bostic Nettie, wid P L, h 49 s French Broad av
BOSTIC RAY E, see Auto Electric Service (Inc), res Biltmore, R D 1
*Bostic T B (Isabel), emp Palace Cleanere, h 55 Clingman av
*Boston Cafe (S N Young), 393 Southside av
*Boston Emma, h 47 Louie
*Boston Mazo (Dora), emp 240 Hillside, h same
*Boston Mose (Dora), emp Orange Crush Bot Co, h Hill
*Boston Wm (Pauline), lab, h 229 Asheland av
Baswell A Chapel, attdt Highland Hosp, rms 75 Zillicoa
BOSWELL COAL CO (J R Hamlin), Haywood rd, W Ashev, rear W H Westall Hdw dept—phone 2236
Boswell Fred W, slsmnm Ashev Baking Co, h 559 Broadway
Boswell Harry E (Esther V), tel opr Postal Tel Cable Co, h 33 Asheland av
Boswell Jas H, attdt Highland Hosp, rms 75 Zillicoa
BOTSFORD EDW K (Blanche), asst mngr The Manor, h same
*Bottley Jacob, waiter, rms 331 Asheland av
Boughman Guy A (Elsie), electrn M B Haynes Elec Co, h 52 Westwood pl, W Ashev
Boughman Lonie, wid N M, h 52 Westwood pl, W Ashev
BOUGHMAN see also **BOWMAN**

ELECTRIC RANGES
CAROLINA POWER & LIGHT COMPANY
Phone 6100 All Departments

M & M BODY & RADIATOR WORKS
24-HOUR WRECKER SERVICE
110 Asheland Ave. Phone 163

Asheville Construction Company
GENERAL CONTRACTORS, CEMENT, SAND AND STONE
Phones—Office 223; Quarry 1087-J; Office 20 E. College, Cor. Market St.

ASHEVILLE SHOW CASE & FIXTURE COMPANY
HOTEL and RESTAURANT SUPPLIES
53 Broadway
Phone 273

*Bauknight Gertrude, student, h 178 Blanton
*Bauknight Jas, h 178 Blanton
*Bauknight Lee (Mamie), h 178 Blanton
*Bauknight Ollie M, dom, h 178 Blanton
*Bauknight Beatrice, h 178 Blanton
Bour Anna M Mrs, bkkpr Laurel Terrace Co, h 18 Flint
BOUR LOUIS J REV, pastor St Lawrence Catholic Church, h 18 Flint —phone 480
BOURNE FRANCIS C (Pauline), sec-treas M V Moore & Co, h 114 Cumberland av—phone 3425-W
Bourne Fred T (Clara), engnr Sou Ry, h 293 Biltmore
BOURNE LOUIS M (Emily C), (Bourne, Parker & Jones), h 16 Bearden av—phone 414
BOURNE, PARKER & JONES (L M Bourne, Haywood Parker, G L Jones), attorney at law 12th fl Jackson Bldg—phone 514
Bourne Sallie, wid J D, h 24 Melrose av, Grace
*Bourne Wm, chauf Canie N Brown
Bourreh Fredk D (Grace C), commercial engnr, h 21 Belmont Apts
Bontwell Wm C (Annie E), slsmn J A Groves Gro Co, h 26 Maple Crescent, W Ashev
*Bowden Mary, laund, h 85 Victoria av
Bowden's Shoe Shop (T Gilmer Bowden), 31 e College
*Bowditch Andrew (Mattie), lab, h Haw Creek
*Bowditch Dewey (Pearl), washmn Sawyer Motor Co, h 38 Clingman av
*Bowen Butler (Josie), h 117 Ora
*Bowen Daisy, dom, rms 33 Bartlett
Bowen Etta Mrs, h Fairview rd
*Bowen Geo P, lab, h 192 Fayetteville, W Ashev
Bowen H H, opr Plaza Theatre, res Hendersonville N C
*Bowen Irene, laund, h 62½ Mountain
Bowen Jos E (Etta), emp Caro W P Co, h Fairview rd
*Bowen Odessa, cook 224 Pearson dr
Bowen Robt A (Lillian E), adv solr Ashev Times, h 53 Mitchell av, W Ashev
Bowen Serepta Miss, tr nurse 19 n Liberty, rms same
*Bowen Tensalena, dom, h 2 Fair
Bowen W Saml (Lottie G), shoe repr Three-in-One Shoe Shop, h 601 Merrimon av
*Bowen Wm (Odessa), chauf, h 32 Ocala
Bowers Alfred C, printer, h 133 Forest Hill dr
Bowers Caleb A, printer Service Printing Co, h 133 Forest Hill dr
Bowers Elizabeth Miss, student, h 133 Forest Hill dr
Bowers Jos A, printer Bilt Press, bds 133 Forest Hill dr
Bowers Lucile Miss, clk Bon Marche, h 133 Forest Hill dr
Bowers Saml D (Arlie), clk, h 12 s Ann
Bowers Wm E (Floye), auto top mkr J B Shope, h 133 Forest Hill dr
Bowers Donald (Julia), slsmn Stand Oil Co, h 137 Broad
Bowles Edna R, wid J L, h 32 Majestic av, W Ashev
Bowles Edwin (Evelyn), slsmn R E Bowles, h 49 Balsam av, W Ashev
Bowles Floella Miss, clk M V Moore & Co, h 32 Majestic av, W Ashev
Bowles Harry P (Lelia), painter, h 305 Summit, S Bilt
BOWLES HUGH G (Gertrude H), mngr new bus dept Central B & T Co, h 194 Woodfin

MOUNTAIN CITY LAUNDRY
PHONES 426 AND 427

THE NATIONAL BANK OF COMMERCE
With Modern Methods and Complete Facilities, Invites Your Business and Offers Every Banking Service Consistent With Sound Banking
CAPITAL $200,000.00 — SURPLUS $100,000.00
ELEVEN CHURCH STREET PHONES 3400-3401-3402

Bowles Jas D, student, h 32 Majestic av, W Ashev
Bowles Jas H, clk Grigsby's Whol Auto Sup, h 30 Broadway
Bowles Margaret Miss, h 138 Charlotte
BOWLES ROBT E (Marie L), paints, oils, varnishes, painters supplies, wall paper, painting and paper hanging contr, Muresco for walls and ceilings, decorations 28 Broadway—phone 407, h 138 Charlotte —phone 1213 (see p 23)
Bowles Sadie M Miss, tchr, h 32 Majestic av, W Ashev
Bowling Bessie Miss, h 1210 Haywood rd, W Ashev
•Bowling Gus (Willie), lab, h 107 Valley
•Bowling Willie, furn rooms 107 Valley, h same
•Bowman Annie, dom, h (r) 58 Argyle la, W Ashev
•Bowman's Barber Shop (J W Bowman), 12 w College
•Bowman Carrie, dom h Hunt Park pl
Bowman David (Catherine), cafe 596 Haywood rd, W Ashev, h 12 Hudson, W Ashev
Bowman Frank C (Bettie), blksmith, h Trotter pl, W Ashev
Bowman Frank C Jr, student, h Trotter pl W Ashev
Bowman Fred O (Grace), fireman A F D No 4, h 11 Hanover, W Ashev
Bowman Geo T (Vivian), emp Sayles Bleacheries, h 10 Sayles rd same
Bowman Ira (Cora), carp, h 6 Clairmont av, Grace
•Bowman Jno, chauf, h 15 Madison av
Bowman Jno (Nora), carp, h 11 Hanover, W Ashev
•Bowman Jno (Virginia), firemn Sou Ry, h 90 Southside av
•Bowman Jno W (Willie J), (Bowman's Barber Shop), h 76 Albemarle rd
•Bowman Jno W (Willie J), (Bowman's Barber Shop), h 76 Albemarle rd
Bowman Karl H, architect, h 1 Halldare Apts
Bowman Laura E Miss, supt Biggs Sanitarium, h same
•Bowman Lee, lab, h 12 Sassafras
•Bowman Lee (Nora), lab, h rear 58 Argyle la, W Ashev
Bowman Lillian M Miss, student, h 12 Hudson, W Ashev
Bowman Lloyd L, driver city, h 12 Hudson, W Ashev
Bowman Lucile Mrs, stengr Dorian Music Co (Inc), h 56 Dorchester av, W Ashev
Bowman Mark M (Margaret), mech Auto Electric Service (Inc), h 6 Clairmont av
•Bowman Mary, dom, h rear 58 Argyle la, W Ashev
•Bowman Nathaniel L (Violet), repr, h 20 Palmer
Bowmman Ralph, rms 100 Biltmore av
Bowman Richd, clk Bon Marche, h 135 Charlotte
•Bowman Robt (Carrie), lab, h 119 Wallack
•Bowman Vivian, student, h 76 Albemarle rd
☞BOWMAN see also BOUGHMAN
Bown Herbert H (Mary), phys 570 Merrimon av, h same
•Boxley Claude (Mamie), baker, h 23 Frederick
Boxley Jno A (Carolina B), slsmn, h Fairview rd
Boy Scouts of America, 319-20 Jackson Bldg, A W Allen scout executive
Boyce Lucy Miss, clk Eckerd's Cut Rate Drug Store, h Biltmore N C
Boyce Sallie R, wid W A, h 187 Haywood
Boyce Saml L (Evelyn D), ship clk Armour & Co, h 49 w Chestnut
•Boyd Arthur (Annie), bricklyr, rms 19 Furman av
Boyd Arthur, student, h Newbridge

DELCO-LIGHT PRODUCTS
Frigidaire Electric Refrigeration
ELECTRIC LIGHT PLANTS and WATER SYSTEMS
SALES — SERVICE
50 Biltmore Ave. Phone 4355 Asheville, N. C.

GRACE SUPPLY CO.
We Sell Most Everything. We Specialize in Quality, Service and Price. We Deliver to Where You Live.
637-641 Merrimon Ave., Grace
Phones 4282-4283-4284 Office Phone 5980

Carolina Machinery Co.
Founders, Machinists and Jobbers of Mill and Tannery Supplies. We Make All Kinds of Castings in Iron, Brass or Aluminum.
We Also Furnish Skilled Mechanics for Boiler Repairs. Phones: Office 590, Shops 2517

ARROWOOD MOTOR COMPANY
EXPERT REPAIRS ON ALL MAKES OF CARS—ESPECIALLY TRUCKS
BATTERY CHARGING — WELDING AND WRECKING SERVICE
Phone 3735-W 412 Southside Ave.

Royal Cords
Vulcanizing
GAS OIL
Accessories
Washing
Greasing
MESSER TIRE CO.
Vance and Woodfin
Phone 6920

McLEAN FURNACE SUPPLY CO.
WARM AIR HEATING and SHEET METAL WORKS
350-352 Depot St. Phone 4597

Boyd Blanche, wid W W (V F Hawkins & Co) and (Midway Market), h 19 Langwell av, W Ashev
*Boyd Bunyan (Mary), lab, h 180 Beaumont
Boyd Carl, h 354 Patton av
Boyd Carl M (Mattie M), foreman Allport Storage Warehse Co, h 57 Williams
Boyd Chas A, tinner, h 387 Biltmore av
Boyd Chas B (Ellie), switchmn Sou Ry, h 2 Ora
*Boyd Charlotte, cook 20 Sylvan av, h 10 Jordan
*Boyd Clara, cook, h 29 Clingman av
*Boyd Clarence (Carrie), emp city, h (r) 22 Weaver
*Boyd Clarence (Gertrude), lab, h 65 Pine Grove av
*Boyd Cleveland, lab, h 180 Beaumont
Boyd Conley, truck driver, h 354 Patton av
*Boyd Daisy, dom, rms 19 Furman av
*Boyd Daisy, dom, h 190½ s Grove
Boyd Denver, h 354 Patton av
Boyd Donald (Edna), slsmn, bds 15 Girdwood
Boyd Effie Mae Miss, opr Sou Bell T & T Co, h 24 Elizabeth
*Boyd Ella M, furn rooms 84 Scott, h same
*Boyd Eleanor, h 29 Clingman av
Boyd Eugene T (Mamie), h 480 Depot
*Boyd Eva J, student, h 180 Beaumont
Boyd Evan S (Leona), huckster, h 58 Jefferson dr
Boyd Franklin B (E Marie), carp, h 104 Solola, W Ashev
Boyd Geo E, clk Harry's Barbecue, res Black Mt N C
Boyd Hardy (Mary), h 12 Roberts
Boyd Herbert E, mngr G H Smith's Garage
*Boyd Horace (Mary), lab, h 12 Jordan
Boyd Hugh L (Lila M), (West Ashev Auto Service), h 26 Pennsylvania av, W Ashev
*Boyd Isadore, lab, h 180 Beaumont
Boyd J Plott (Boyd & Chance) and notary 1-3 New Sondley Bldg, h 123 Asheland av
*Boyd Jas (Ellen), lab, h 174 Beaumont
Boyd Jas W (Maggie), h 354 Patton av
*Boyd Jeff (Lillie), lab, h 59 Gay
*Boyd Jno C Rev (Nelia), pastor Welfare Bapt Ch, h 89 n Lexington av
Boyd Jno R (Julia), cabt mkr 20 Elizabeth, h 24 same
Boyd Jos J (Ethel), foremn Merchant Constn Co, h 28 Balm Grove av, W Ashev
*Boyd Leroy (Charlotte), janitor, h 89 Poplar
Boyd Leslie R (Lee), truck driver, h 354 Patton av
Boyd Lewis F, taxi driver, h 420 Southside av
Boyd Lula M Miss, nurse French Broad Hosp, rms Nurses' Home
*Boyd Mamie, h 23 Sorrell
*Boyd Margaret, h 29 Clingman av
Boyd Martha C, wid C P, h 33 Roberts
Boyd Mary Mrs, h 12 Roberts
Boyd Mary, wid J H, h 30 Hilliard av
*Boyd Mary, cook 41 King
Boyd Minnie Lee Miss, asst bkkpr W G Taylor, h 54 Merrimon av
Boyd Mont, carp, h Riverside Hghts, R D 4

J. C. PATTERSON & CO.
WARM AIR HEATING — Roofing and Anything in Sheet Metal
16 Church St., Phone 705

THE FRANK COXE COMPANY
(Successors to Fisher, Coxe & Patterson)
REAL ESTATE, GENERAL INSURANCE, BONDS AND MORTGAGE LOANS
20 Government St. Phones 570-1436

Boyd Raymond (Nora), tanner, h Riverside Hghts, R D 4
Boyd Robt F (Castelle), driver, h Rock Hill rd, Buena Vista
*Boyd Robt L, lab, h 180 Beaumont
Boyd Robt P, electrn Caro P & L Co, h 24 Elizabeth
*Boyd Sallie, dom 4 Edwin pl, G P
Boyd Saml W (Martha), grocer 420 Southside av, h same
*Boyd Sarah, rms 68 s Spruce
*Boyd Thos (Mary), lab, h 174 Beaumont
Boyd Walter D (Eva), carp, h 93 Fairfax av, W Ashev
Boyd Wm A, auto mech West Ashev Auto Service, h 26 Pennsylvania av, W Ashev
Boyd Wm F, laboratorian (Bact) U S Vets Hosp, h same
Boyd Wm M (Louise), rms 61 Westwood pl, W Ashev
Boyd Zeb B (Mary), emp Caro W P Co, h 128 s Grove
Boyd & Chance (J Plott Boyd, T C Chance), real estate, ins and rentals 1-3 New Sondley Bldg
BOYER FREDERIC E (Mary L), consulting engnr Indus Dept C of C, h Buena Vista rd, Biltmore Forest—phone 3698-J
Boyer Juanita Miss, student, h 63 Annandale av
Boyer Katherine C Miss, h Browntown rd, Bilt Forest
Boyer Raymond H (Henrietta), (Boyer Realty Co), h Browntown rd, Bilt Forest
Boyer Realty Co (R H Boyer), 212-13 Haywood Bldg
Boyer Saml J (Bertha L), supt maintenance & sub-stations Caro P & L Co, h 63 Anandale av
Boyette Vernon E (Lucy S), contr, h 362 Cumberland av
Boykin Hazel A (Bertha), trav slsmn, h 145 Dorchester av, W Ashev
Boykin K C, tchr Grace High Schl, h 602 Merrimon av
Boykin R B, carrier Ashev Times, h Fairview rd, Bilt
Boyles Edwd J (Julia), contr, h 4 Liberty Apts
Boyles Napoleon A (Bertha T), plmbr, h 23 Highland
Boyte Chas L (Mary M), city food inspr, h 81 Anandale av
Bozardt Marion L (Winnie), clk Sou Ry, h 577½ Haywood rd, W Ashev
Bozardt Winnie Mrs, cashr The Paris Royal, h 577½ Haywood rd
*Bozeman Florence, laund, h 150 McDowell
*Braan Abraham L (Flora), h 346 Broadway
*Braan Carrie, h 346 Broadway
*Brabham Maybelle, dom Sunset Heights San
Bracey Elizabeth Miss, student, h 274 Hillside
Bracey Hugh D (Ethel W), (Farr & Bracey), h 274 Hillside
Bracken Jos O (Pearl), firemn Sou Ry, h 328 s French Broad av
Bracken Henry, h Rock Hill rd, Buena Vista
Brackett Carl, emp Cazel Motor Co, rms 35 Mt Clare av
Brackett Chas H (Louise A), driver Young & Leonard, h 247 Patton av
*Brackett Elva, cook, h 237 Southside av
Brackett Erskin W (Hester), h 93 Williams
Brackett Hardy B (Alice), emp city, h 35 Mt Clare av
Brackett Mary Mrs, clk S E Israel, h 23 Logan
Brackett Robt, driver Sou Dray Co
Brackett Walter, lab, h 23 Logan
Bradberry Jos D (Effie), slsmn Patterson & DeVebre, h 18 (500) Melrose av, Gracelyn

ASHEVILLE ASSURANCE AGENCY
INSURANCE REAL ESTATE
PHONE 601

CENTRAL BANK & TRUST CO.
INSURANCE DEPARTMENT
General Insurance, Fire, Liability, Surety, Auto, Casualty, Etc. Phone 4630
"Our Service Is At Your Disposal"

ROBT. J. LEWIS FUNERAL HOME FUNERAL DIRECTORS AND EMBALMERS
Lady Assistant--Auto Ambulance Service 97 E. College Street Phones 62-683

Reliance Plumbing & Heating Co.
Plumbing, Steam and Vapor Heating
Phone 166
11 Wall

PAUL E. ALEXANDER & CO.
"REALTOR"—"We Know Values"
Satisfied Clients Are Our Greatest Assets
Phone 5037
12½ Government St.

Bradburn Jos H, bill poster General Outdoor Adv Co, h Fairview rd, Bilt
Bradburn Jos H (Mary), gro 164 Craven, W Ashev, h Emma
*Bradden Hannah, cook, h 492 s French Broad av
Bradford Albert, shoe repr, h 20 Marjorie
Bradford Benj A (Harley-Davidson Sales Co), h 31 Woodvale av, Grace
Bradford Cash, driver, h Sunset dr, W Ashev
Bradford Cornelia, wid N D, h Sunset dr, W Ashev
Bradford Frank L (Mabel R), agt Durham Life Ins Co, h off Craggy rd, Woodfin
Bradford Grace Miss, h 1 Long, Woolsey
Bradford J B & Co (J B Bradford), barber supplies, h 8 w Walnut
BRADFORD J CHAS (Nancy), asst cashr and notary Central B & T Co, h 31 Woodvale av, Gracelyn
Bradford Jas B (Annie), (J B Bradford & Co), h 93 Woodward av, N P
BRADFORD JAS N, cashr Central B & T Co, h 31 Woodvale av Gracelyn
Bradford Jno L, clk J B Bradford & Co, h 93 Woodward av, N P
Bradford Jos H (Mary), gro Craven at Smith Bridge, h Emma
Bradford Julia Miss, h 31 Woodvale av, Gracelyn
Bradford Lura Mrs, h 20 Marjorie
Bradford Marjorie Miss, h 31 Woodvale av, Gracelyn
Bradford Mary A, wid J M, clk Brown Book Co, h 197 Broadway
Bradford Nina Miss, student, h 197 Broadway
Bradford T S, slsmn Armour & Co, res Hendersonville N C
Bradford Wm C, brklyr, h 1 Long, Woolsey
Bradford Wm J, clk J B Bradford & Co, h 93 Woodward av, N P
Bradley Albert D, clk Bradley Bros, h 55 Forest Hill dr
*Bradley Bessie, emp Appalachian Hall, h 39 Short
Bradley Bonnie Miss, clk Allanstand Cottage Industries, h 56 New, W Ashev
Bradley Bros (Wm S & Osborne Bradley), army goods, 17 Biltmore av
Bradley Clarence C (Cleo), slsmn Rhoads Dairy, h Chestnut Ridge pk, Woodfin
Bradley Claude M (Myrtle), carp Merchant Constn Co, h 6 Mitchell av, W Ashev
Bradley Clyde W (Annie), (Ashev Blue Gem Coal Co), h 66 Hillside
Bradley Dallas L, emp city water dept, h 73 Atkinson
Bradley Delia Miss, h 32 Murdock av
Bradley Della Miss, h Burnsville rd, Woodfin
*Bradley Doyle, lab, h 73 Boyd, W Ashev
Bradley Earle L (Eloise), bds 41 w Haywood
Bradley Earl S, clk Bradley Bros, h 38 Arlington
Bradley Ellen Miss, h 75 Atkinson
Bradley Elmer, h 17 Logan
Bradley Emory H (Bessie), driver Citizens Tfr & Coal Co, h 75 Atkinson
Bradley F Ellis (Maggie), mtrmn Caro P & L Co, h 76 Atkinson
*Bradley Fannie M, dom, rms 174 Blanton
Bradley Fred L (Pauline), clk Grove Park Inn, bds 25 Vandalia, W Ashev
Bradley Furman, cook, h Lookout rd, Woodfin
Bradley Furman, mill hd, bds 10 Factory Hill
Bradley Geo L, carrier Ashev Citizen, h Beech

ASHEVILLE SIGN SERVICE
Outdoor Bulletin Advertising
Commercial Sign Work
15-17 Carolina Lane
Phone 3717
"Our Business Is to Advertise Your Business"
Originators of Paint-Pres Process Signs

CAROLINA Coal & ICE CO. Phone 130
M & W INDIAN
66 PATTON AVE.
Prompt Delivery Weights Accurate

*Bradley Georgia, dom, h 16 Richie
Bradley Helen(wid J H, rms 18 Vance
*Bradley Irene, dom, h 94½ Clingman av
*Bradley Jno (Fannie), lab, h 47 Louie
Bradley Jno G (Lucrecia), driver, h 164 Wellington, W Ashev
Bradley Jno N (Lula), gro 83 w Haywood, h 126 Atkinson
Bradley Jno W (Bessie), lieut police Sou Ry, h 91 Elizabeth
Bradley Jos, emp Caro P & L Co, h 71 Turner
Bradley Keith, student, h 120 Brownwood av, W Ashev
*Bradley Lanise, dom, rms 29 Jersey
Bradley Latta W (Essie), lab, h 17 Logan
Bradley Lester L (Essie M), slsmn Abbott-Knight, h Chestnut Ridge, Woodfin
Bradley Lon C (Bertha), depot tkt agt Sou Ry, h 120 Brownwood rd, W Ashev
*Bradley Maggie, laund, h 94½ Clingman av
*Bradley Marie, emp Appalachian Hall, h 39 Short
Bradley Mary E Miss, h 90 Burton, W Ashev
*Bradley Monroe (Creola), lab, h 228 Fayetteville, W Ashev
Bradley Murray (Alda), plmbr, rms 397 Broadway
Bradley Napoleon B, slsmn, h 90 Burton, W Ashev
Bradley Offie W (Effie), slsmn, h Lookout rd, Woodfin
Bradley Osborne (Bradley Bros), h 38 Arlington
Bradley Parley P (Harriett), chair mkr, h Lookout rd, Woodfin
*Bradley Pearl, cook 72 Haywood rd, W Ashev
Bradley Ralph P, emp Amer Glass Co, h Burnsville rd, Woodfin
Bradley Rans (Florence), emp city, h 93 w Haywood
*Bradley Rose, maid Sou Ry Biltmore, h 122 s Grove
Bradley Roy, iron wkr, bds 40 Carroll av
*Bradley Saml, bus boy S & W Cafeteria, h Short
Bradley Saml O (Crimora), slsmn, h 38 Austin av
Bradley Sarah K Miss, nurse French Broad Hosp, h Nurses' Home
Bradley Sharkey, hlpr Blue Ridge Mch Co, res Weaverville N C
Bradley Sidney Mrs, hsekpr Swannanoa-Berkeley Hotel, h same
Bradley Talitha E, wid G B, h 56 New, W Ashev
Bradley Vinson B (Willie S), city detective, h View nr Atkinson
Bradley Virgil B (Ada), painter, h 193 Haywood rd, W Ashev
Bradley Weaver (Jessie), foremn Hans Rees Sons, h 19 Dunwell av, W Ashev
Bradley Wm S (Leila), (Bradley Bros), h 55 Forest Hill dr
Bradshaw Alice A, wid J Hugh, chf depty register of deeds, h 91 Unadilla av
Bradshaw Eric, student, h 59 Houston
Bradshaw Eva Mrs, nurse Highland Hosp, rms 398 Montford av
Bradshaw Florence Miss, h 57 Adams
*Bradshaw Green, driver, h 176 Beaumont
Bradshaw Harry R (Daisy R), asst mngr B & C Lime & Stone Co, h 59 Houston
Bradshaw Oliver H (Bessie), engnr Sou Ry, h 78 Hanover, W Ashev
Bradstreet Co (The), mercantile agency 608 new Medical Bldg—phone 3439, J W Schwingel mngr
Bragdon Albert, brklyr, h Hendersonville rd
Bragdon Jos (Jane), brklyr, h Hendersonville rd

ASHEVILLE MATTRESS FACTORY
Biltmore Staple Felt
MATTRESSES ARE HAND-MADE
For Sale by All Dealers

S. I. Bean
Tile and Marble
Contractor
13 Temple Court
Phone 3246

Blue Ridge Building & Loan Association
Blue Ridge Bldg., 18 Government
BEST SAVINGS, INVESTMENTS AND BUILDING PLAN KNOWN
WE SELL 5% NON-TAXABLE INVESTMENT STOCK CASHABLE ON 90 DAYS' NOTICE
J. E. RANKIN, President EDWIN L. RAY, Sec.-Treas.-Mngr.

T. P. JOHNSON & COMPANY

WE SPECIALIZE IN

BARBER'S GENUINE TRINIDAD LAKE ASPHALT BUILT UP ROOFING

157 BILTMORE AVE. PHONE 325

SOUTHERN STEEL & CEMENT CO.

"BUILDING FOR THE FUTURE"

Phones: Office 974 and 3622; Yard 2996

10 North Pack Square

HOME OF ATLAS PORTLAND CEMENT

Bragdon Leon, brklyr, h Hendersonville rd
*Bragg Allen (Sadie), lab, h 14 McDowell
Bragg Ernest E (Lillian V), foremn Allport Motor Sales, h 62 Newton, W Ashev
*Bragg Magaret, h 14 McDowell
Braly Edgar B (Sadie), watchmkr C E Henderson, h 104 Coleman av
Braman Alice Mrs, emp Swannanoa Ldry, h 100 Mt Clare av
Braman Herbert O (Alice), driver, h 100 Mt Clare av
Bramlet Houston R (Margaret P), clk The Man Store, h 81 Church
Bramlett Bertha Miss, h 44 Elizabeth
Bramlett Eliza, wid Dr W J, h 44 Elizabeth
BRAMLETT GEO H (Georgia), purchasing agt Buncombe county, ofc Reynolds Bldg, h 73 Longview av, W Ashev
Bramlett Hascue, h Belmont av, W Ashev
Bramlett Jno H, pharm Eckerd's Cut Rate Drug Store, rms 44 Elizabeth
Bramlett Mark, h Belmont av, W Ashev
Bramlett Philman H (Nancy A), h Belmont av, W Ashev
Bramlett Thos L (Eloise H), h 22 Mt Vernon cir, C H
Bramlett W Arthur (Ruth A), cashr City Water Dept, h 44 Elizabeth
Bramlett Wayne N, clk Bankers Trust & Title Ins Co, h 22 Colonial pl, Grace
Bramlett Wm R (Glenn L), carp, h 255 Sulphur Springs rd, W Ashev
Brammer Lillian Miss, clk Blue Ridge B & L Assn, h 42 Carter
Branagan Jno J (Florence), tailor 374 Biltmore av, h same
Branch Annie, wid J M, h 41 Henrietta
BRANCH EUGENE R (Kaye C), mngr Margo Terrace, h same—phone 4548
Branch Gaither H (Priscilla D), (Service Barber Shop), h 39 Central av
Branch Grace R Mrs, h 53 Merrimon av
Branch Jos, student, h 41 Henrietta
BRANCH PATK H (Florence R) mngr Battery Park Hotel, h 84 Kimberly av, G P—phone 3459
Brandenburg Ethel Miss, clk Battery Park Hotel Cigar & News Stand, h 58 Forest Hill dr
Brandenburg Rubye J Miss, cashr George Vanderbilt Hotel, h 58 Forest Hill dr
Brandl Andrew C (Mary), (Western Produce Co) and v-pres Home B & L Assn, h 48 Cherry
Brandl Andrew C Jr (Marcia R), concrete insp, rms 55 w Chestnut
Brandl Chas McG (Margaret), civ engnr, h 48 Cherry
Brandl Horace L (Fanny), clk Sands & Co, h Bear Creek rd
Brandl Jos A (Alice F), h 99 Cumberland Circle
Brandl Katherine B Miss, student, h 48 Cherry
Brandl Mary E Miss, student, h 48 Cherry
BRANDL see also **BRANDLE**
*Brandon Jas (Lizzie), lab, h 15 Herman av
Brandon R A, slmn DeLuxe Music & Mch Co, h Kenilworth
Brank Albert V (Matilda), carp, h 20 Summit
Brank Albert V Jr, clk Merrimon Avenue Pharmacy, h 20 Summit
Brank Alfred M (Hattie), firemn, h Newbridge
Brank Gurney, chauf, h Newbridge
Brank Linwood Miss, clk, rms 197 e Chestnut
Brank Mae E Miss, clk Denton's, res Weaverville N C

BOOTH & CO., Inc. REALTORS

ALL BRANCHES OF REAL ESTATE

Phones 73-1137 Second Floor Flat Iron Bldg.

Merchants Transfer & Coal Co., Inc.
GENERAL STORAGE AND MERCHANDISE WAREHOUSING
Biltmore—Phones 1331-3067

Brank Mamie Miss, h 20 Summit
Brank Marion, chauf, h Newbridge
Brank May L Miss, clk S H Kress & Co, res Weaverville N C
Brank Robt B (Blanche), carp, h 715 Center, S Bilt
Brank Scott H, yard foremn Rutherford & Atkinson, res Weaverville, R D 2
Brank Taef, lab, h Newbridge
Brank Walter S (Rubie), clk S E Exp Co, h 37 Langwell av, W Ashev
Branks Frank B V, del boy Broughton's Shoe Shop, h 161 Waynesville av, W Ashev
*Brann Flora, waitress Putnam Grill, h 346 Broadway
Brannon Chas R (Allene), trav slsmn, h 38 Carter
Brannon Ulysses W (Birtice), lab, h 40 Cherry
Branson Frank W (Lessie L), asst mngr Durham Life Ins Co, h 9 Katherine, W Ashev
Brantley Sarah E, wid J Q, h 41 Edgemont rd, G P
Branton W Carroll, lab Boswell Coal Co, h 1214 Haywood rd, W Ashev
Brasington Flora D Miss, tchr, h 5 Redfern, W Ashev
Brasington Lydia C Miss, tchr Bilt High Schl, h 5 Redfern, W Ashev
Brasington Mary, wid W T, h 5 Redfern, W Ashev
Brasington Mary N Miss, h 5 Redfern, W Ashev
Brasington Nannie B Miss, student, h 5 Redfern, W Ashev
Brasington Wm J, clk Pollock's Bargain Basement, h 5 Redfern, W Ashev
Braswell Henry W (Fannie), slsmn, h 37 Franklin av, W Ashev
*Bratton Farmer (Mary), lab, h 96 Louie
*Bratton Irma, cook, h Lee, S Ashev
*Bratton Mabel, cook, h 219 Asheland av
Braun Milton L (Mary Y), tchr, h 42 Balsam av, W Ashev
Brawley Danl L (Lula), slsmn Rand Kardex Service Corp, h 42 Carter
*Bray Irene, nurse Blue Ridge Hosp
Brayman Jno O, driver Swannanoa Laundry, h 100 Mt Clair av
*Breazeale Wm E (Josie), rms 22 Brick
Breedlove Harvey E, slsmn B & R Motor Co, h Newbridge
BREEZE V W & CO (V M Breeze), architects and engineers 202 Castanea Bldg—phone 5628
Breeze Victor W (Eula S), (V W Breeze & Co), h Biltmore Forest
"Breezemont Cottage," res H D Miles, Quarry rd, Albemarle Park
*Breman Fletcher, taxi driver, rms 28 Clingman av
Breman Jos B (Sarah B), v-pres Carver Trading Co, sec-treas Commercial Credit & Guarantee Co, h 17 Chiles av, Kenilworth
Breman Sarah B Mrs, v-pres Commercial Credit & Guarantee Co, h 17 Chiles av, Kenilworth
Brendle David B (Rosa), engnr Sou Ry, h 44 Arden rd, Forest Hill
Brendle Pauline Mrs, stengr Ashev Citizen, h 35 Birch
Brendle T Fred (Pauline), emp Sou Bell Tel & Tel Co, rms 35 Birch
☛ **BRENDLE** see also **BRANDL**
Brenton Byron E, depty sheriff, rms 10½ n Pack sq
Brenk Edith, wid E D, h 47 Dorchester av, W Ashev
Brevard Road (Inc), real estate 45 n Market, F A Barber pres
*Brevard Robt (Christine), lab, h 58 Hill
*Brewer Benj, lab, h 149½ s Grove
*Brewer Edwd, lab, h 149½ s Grove
Brewer Ethel Miss, tr nurse 19 n Liberty, h same

GAS WATER HEATERS
CAROLINA POWER & LIGHT COMPANY
Phone 6100 All Departments

J. C. McPHERSON
PLUMBING, STEAM AND HOT WATER HEATING
Slate and Tin Roofing, Sheet Metal and Galvanized Iron Workers
33 Carolina Lane
Phone 133

MORTON JONES & CO., INC.
MANUFACTURERS—WHOLESALE DEALERS—CONTRACTORS
ROOFING, SHEET METAL, WARM AIR HEATING SUPPLIES
310-316 Southside Ave. Phone 1276

Call 2186 for Your Printing
The Miller Press, Inc.
The House That Service Built
15-17 Rankin Ave.

Brewer Everett J (Laura), police Sou Ry, h 126 w Chestnut
Brewer Jas F (Hattie), phys 315-316 Haywood Bldg, h 118 Cumberland av
Brewer Leroy, solr Asheville Citizen, h 8 State, W Ashev
Brewer Mabel Miss, student, h 118 Cumberland av
*Brewer Mary, student, h 149½ s Grove
Brewer Parker H, slsmn, h 118 Cumberland av
Brewer Paul W, mech Merrill's Bicycle Store, h 223 Waynesville av, W Ashev
*Brewer Starks (Cornelia), emp Pullman Co, h 149½ s Grove
Brewster H D Dr, clinical director U S Vets Hosp, h same
*Brewton Jas (Bertha), lab, h 119 Beaumont
*Brewton Jno (Sernetta), porter Pullman Co, h 119 Beaumont
Brian Evelyn Miss, stengr, h 81 Baird
Brian Georgia, wid Andrew, h 81 Baird
Brian Katherine Miss, student, h 81 Baird
Brian Margaret Miss, clk Bon Marche, h 81 Baird av
BRIAN see also BRYAN
Brice Edwd P (Lucy), slsmn B & B Motor Co, res Skyland N C
*Brice Jno, waiter, rms 32 Brick
*Brice Lewis (Anna M), carp, 460 s French Broad av
*Brice Louise, cook, h 44 Short McDowell
BRICE see also BRYCE
BRIDGERS ARTHUR H (Clara P), sec-treas Red Top Cab Co (Inc), and Yellow Cab Co (Inc), h 82 Vermont av, W Ashev—phone 688-J
BRIDGERS JNO D (Josephine), v-pres Red Top Cab Co (Inc), and Yellow Cab Co (Inc), h 11 Druid dr Bella Vista, W Ashev—phone 540-W
Bridgers Lemuel S (Edrie), (Duco Auto Paint Shop), h 3 Coleman av
BRIDGERS W FRANK (Alice), pres Red Top Cab Co (Inc), and Yellow Cab Co (Inc), h 144 Cumberland av—phone 2030-W
Bridges Addison A, firemn, bds 87 Ora
Bridges Carl C (Belzora), engnr Abbott-Knight Co, h 87 Elizabeth
*Bridges Celia, cook 64 Tacoma Circle
Bridges Cloyd, clk Roberts Gro Co, h 61 Nevada av, W Ashev
Bridges Frank D (Viola), brklyr, h 74½ Hillside
Bridges Horace D, chauf S E Exp Co, h 61 Nevada av, W Ashev
Bridges J F, carrier Ashev Times, h R D 4
Bridges Jno M (Willie M), v-pres Sawyer Grocery Co, h 182 Flint
Bridges Martin S (Ila), watchmkr McFee Jewelry Co, res Oteen N C
*Bridges Mary, dom, h 135 Poplar
Bridges Roy, firemn Sou Ry, h 37 Ora
Bridges Wm J (Annie M), sec-treas Hill's (Inc), h 18 Montview dr
Bridgewater Augustus C (Emma), radio mech, h 756 Haywood rd, W Ashev
Bridgewater Dudley B, emp Great A & P Tea Co), h 756 Haywood rd, W Ashev
Bridgewater Georgia M, wid L W, h 756 Haywood rd, W Ashev
Bridgewater Harry R, opr Stand Oil Co Fill Sta, h 756 Haywood rd, W Ashev
Bridgewater Jack B (Leola), firemn A F D No 2, h 756 Haywood rd, W Ashev
Bridgewater Wm B, h 756 Haywood rd, W Ashev
Bridwell Jack H (Ida), carp, h Newbridge

WEBB ELECTRIC CO.
ELECTRICAL CONTRACTORS
Nokol Automatic Oil Heating for the Home
116 Patton Ave.
Phones 4456-5466

ASHEVILLE ICE COMPANY
WHOLESALE AND RETAIL DEALERS IN PURE MOUNT MITCHELL ICE
Main Office, 24 S. Market St., Phones 72 and 158. Mnfg. Plants, Avery St., Phone 203, and Biltmore, N. C., Phone 4524. Substations, Haywood Rd., Cor. Ledbetter, W. Ashev., and Merrimon Ave., Grace, Phone 1045-L-3

YOUR HOME COMPANY For 22 Years

Imperial Life Insurance Company of Asheville, North Carolina

Industrial and OLD LINE FORMS of ORDINARY

*Bridwell Lonnie (Mamie), lab, h 16 Buttrick
Briggs Albert G, clk Union Tfr Co, h 39 Majestic av, W Ashev
Briggs Archie, h 436 Broadway
Briggs Bertha Miss, h 92 Baker av, W Ashev
Briggs C Oliver (Myrtle), funeral director, h 19 Courtland av
Briggs Catherine D Miss, cashr Claveries Drug Store, h 85 Pennsylvania av, W Ashev
Briggs Chas (Mary), lab, h Hazel Mill rd, W Ashev
Briggs Chas C (Martha), foremn Sou Ry, h 39 Majestic av, W Ashev
Briggs Chas W, real estate, h 50 Montford av
Briggs Clinton, lab, h 92 Baker av, W Ashev
Briggs Clyde N (Belle), foremn P O, h 51 Highland
*Briggs David (Lola), lab, h 123½ Clingman av
Briggs Della R Mis, h 123 King, Jackson Pk
Briggs Dick (Ethel), trav slsmn, h 6 Orchard pl
Briggs Dillard W (Lillie), h 123 King, Jackson Pk
Briggs Edith Mrs, interior decorator 18 Pine, W Ashev, h same
Briggs Elizabeth, wid E G, h Emma
BRIGGS ERNEST L (Briggs & Greene), h 139 Spears av
Briggs Ethel Miss, opr Sou Bell T & T Co, h 92 Baker av, W Ashev
Briggs Furman, h 6 Summit, S Bilt
Briggs G Theron, h 123 King, Jackson Park
Briggs Gaither C (Marian), emp Frigidaire Co, rms 109 Pearson dr
Briggs Garrett C (Mattie), h 92 Baker av, W Ashev
Briggs Grace Miss, clk, h Hazel Mill rd, W Ashev
Briggs Harry, h 92 Baker av, W Ashev
Briggs Hattie Miss, smstrs M V Moore & Co, h 50 Montford av
Briggs Henry H (A Lillian), phys (eye, ear, nose and throat) 101 Haywood, h Crowhurst, Chunn's Cove
Briggs Horace G (Erma), mchst Sou Ry, h 4 Crown, W Ashev
*Briggs Jas (Essie), lab, h 137½ Clingman av
Briggs Jas F (Jessie), carp, h 85 Pennsylvania av, W Ashev
Briggs Jessie Mrs, prac nurse 52 Pennsylvania av, W Ashev, h same
Briggs Jos U (Mary), real estate, h 123 Michigan av, W Ashev
Briggs L Zeb (Bertha), emp Caro W P Co, h Vine, Woodfin
Briggs Latt T, h Emma
Briggs Lawrence A, slsmn Abbott-Knight, h 123 Michigan av, W Ashev
Briggs Leila Miss, emp Ashev Mica Co, rms 6 Summit, S Bilt
*Briggs Leon, lab, h 28 Sassafras
Briggs Leslie D (Edith), carp Merchant Constn Co, h 18 Pine, W Ashev
Briggs Louis, lab, h Hazel Mill rd, W Ashev
Briggs Lydia Mrs, h 58 Swannanoa av, W Ashev
Briggs Mafrey Miss, emp Ashev Mica Co, rms 6 Summit, S Bilt
Briggs Milton G (Janie), carp, h 50 Montford av
Briggs Miriam Mrs, dept mngr Denton's, h 109 Pearson dr
Briggs Nell Miss, h 50 Montford av
Briggs Oma Miss, h Emma
Briggs Richd, h 123 King Jackson Park
Briggs Richd, clk Geo Vanderbilt Hotel, h 93 Church
Briggs Roy L, driver Warren Feed Co, h 92 Baker av, W Ashev
Briggs Serena, wid J L, h 6 Summit, S Bilt
Briggs Thelma Miss, clk S H Kress & Co, h 92 Baker ave, W Ashev
Briggs Thos U, mtrmn Caro P & L Co, h 50 Montford av
Briggs Wm M (Mary), watchmn Grove Park Inn, h 436 Broadway

THE CHARLOTTE STREET PHARMACY (Incorporated)
"YOUR NEAREST DRUG STORE"
Cor. Chestnut and Charlotte Sts.,
Asheville, N. C, Phones 924-925

STANDARD INSURANCE AGENCY
INSURANCE and SURETY BONDS
49 Patton Ave. Phone 3896

EFIRD'S
Quality With Price—Asheville's Newest Department Store

NEHI QUALITY BEVERAGES
CHERO-COLA BOTTLING CO.
DRINK Chero-Cola THERE'S NONE SO GOOD

CAMPBELL-COXE COMPANY
Incorporated
BUILDING MATERIAL
Phone 1485
Fairview Rd. and Sou. Ry.

BRIGGS & GREENE (E L Briggs, W B Greene), mortgage loans, title insurance, fire insurance, brokerage 67-68-69 American Natl Bank Bldg—phone 3176 (see side lines)
Bright Alfred L (Mary), h 148 Brevard rd, W Ashev
Bright David A (Dora), h Hazel Mill rd, Emma
Bright Low D (Lula), lab, h 125 Lyman
Bright Mary E Miss, asst Dr C M Beam, rms 36 Grove
Bright V Louise Miss, clk Denton's, h Biltmore N C, R D 1
*Brightwell Richd, lab, h 30 Beech
Brigman Annie M, 19 Brevard rd, W Ashev
Brigman Caroline C, wid D D, h 12 St Dunstans Circle
Brigman Chas W (Matilda), h 601 Merrimon av
Brigman Etta B, wid J R, h 327 Hillside
Brigman Eva A Miss, cashr Rector's, h Brevard rd, W Ashev
Brigman Floyd A, prin Venable High Schl, h Brevard rd, W Ashev
Brigman J Bascom (Donnie), emp Caro W P Co, h Carter, Woodfin
Brigman J Lloyd (Carsie), lab, h Fairfax av, W Ashev
*Brigman Jas C (Cora), emp Sou Ry, h 97 Broad
Brigman Kate Mrs, h 601 Merrimon av
Brigman Mary Mrs, emp Blue Ridge Cleaners, h 204 e College
Brigman Robt L (Mary), carp, h 204 e College
Brigmon Arthur F (Alveretta), rms 39 Central av
Brigmon Marie H Mrs (M M), stngr Dr T C Smith Co, h 33 Madeleine, W Ashev
Brigmon Marion M (Marie H), mech Franklin-Brigmon Co, h 33 Madeline av, W Ashev
Brigmon Roy J, mech Franklin-Brigmon Co, h 327 Hillside
Brigmon Thos (Genola), emp Caro W P Co, h McPherson, Woodfin
Brigmon Wilburn L (Donnie), mngr Franklin-Brigmon Co, h 43 Newton, W Ashev
Brimmer Elizabeth Mrs (The London Shop) (Elizabeth Brimmer Hat Shop), (The Harper Method Beauty Shop), h 31 n Ann
Brimmer Francis M (Elizabeth), (The London Shop), h 31 n Ann
Brindle Addie Mrs, h Old Burnsville rd, Woodfin
Brinkley Arnold D (Mabel), switchmn Sou Ry, h 293 Westwood pl, W Ashev
Brinkley Edwd (Ada), carp, h Riverside Hghts, R D 4
Brinkley Jas, emp Caro W P Co, h Lookout rd, Woodfin
Brinkley Jno A (Emma J), supt of trucks Citizens Tfr & Coal Co, h 227 Broadway
Brinkley Lonzo J (Emma), clk Felmet Bros, h Riverside Hghts, R D 4
Brinkley Perry H (Mary), mchst Sou Ry, h 148 Fairfax av, W Ashev
Brinkman Granville C Rev (Lillian C), pastor Elk Mtn Meth Ch (South) h Carter, Woodfin
Briscoe Edith E Mrs, h 48 n French Broad av
Briscoe Helen Miss, tchr Grace High Schl, h 48 n Grench Broad av
*Bristol Jas (Jessie), orderly Mission Hosp, h 252 Buffalo, W Ashev
*Bristol Lenda (Hattie), lab, h 80 Scott
*Bristol Leon, h 252 Buffalo, W Ashev
*Bristol May, dom, h 252 Buffalo, W Ashev
Bristor W Beverly, asst sec Universal Mortgage Co, h 147 Chestnut
Britt Chas M (Annette C), (Chas M Britt Co), h 15 D'Arcy la, Woolsey
Britt Arthur W (Donna L), frt mngr Citizens Tfr & Coal Co, h 25 Carolina Apts

EDWARD A. FARLEY
HEAD-TO-FOOT OUTFITTERS FOR MEN, WOMEN AND CHILDREN
(Charge Accounts Solicited) 76 Patton Avenue Phone 176

BLUE RIDGE TILE COMPANY

Interior Marble, Tile, Terrazzo, Cork, Composition and Rubber Floors
89 Patton Ave. Phone 852

Britt Chas M Co (Chas M Britt), mdse brokers 206 Taylor Bldg
*Britt Corinne, h 116 Hill
Britt Donna L Mrs, sec Dr F W Griffith, h 25 Carolina Apts
Britt Frazier, wid Wm, h 127 s French Broad av
*Britt Geo (Corinne), (Durant Pressing Club), h 41 Pine
Britt Geo W (Edna), slsmn, h 88 Buchanan av, Oakhurst
Britt Herman H, pressman The Inland Press, res Candler N C
Britt Jas L (Emma), special atty U S Govt, h 65 Furman av
Britt Jas L (Frances), firemn, h 31 Dorchester av, W Ashev
Britt Jno C, student, h 62 Blanton
Britt Jno H, lab, bds 10 Hilliard av
Britt Leonard L (Emma), painter, h 171 Haywood
Britt Mamie, wid H C, h 19 Grove
Britt Nan, wid E H, h 46 Pearl
Britt Shirley L Mrs, office mngr Security Ins Agcy (Inc), h 4 Forest rd, Kenilworth
Britt Stella R Mrs, stengr wid notary Commerce Union Trust Co, h Chunn's Cove, R D 2
Britt Walter C (Sherley L), pres Sugg & Britt Co, h 4 Forest rd, Kenilworth
Britt Wm W (Luna), police capt, h 162 w Chestnut
Britt Worley E (Mary I), pres Central Furn Co, h 48 Starnes av
Brittian Forest P, driver Taylor Gro Co, h Deaverview rd, W Ashev
Brittner Danl, waiter Palace Cafe, h 199 Asheland av
Brittner Richd V (Margaret), shoe mkr, h 199 Asheland av
Britton Bryan (Nell), emp Caro Body & Fender Wks, h R D 5
Britton Geo M (Anna), h 39 Pennsylvania av, W Ashev
Britton Mattie Mrs, h 15 Monroe pl
Britton Wm S (Viola), h Coon Development
*Brittwell Ida, dom, h 87 Wallack
Broack W Irving (Inez), clk Sou Ry, h Glendale av, W Ashev
Broadfin Investment Co (Inc), 704 Jackson Bldg, D L Strain pres-treas, L B Jackson v-pres, J F Jenkins sec
*Broadnax Mollie, h 29 Madison
*Broadnax Wm (Carrie), waiter, h 20-22 St James Apts
Broadway Bakery (Henry G Kolb), 183 Broadway
Broadway Club, pool 414 Depot, T J Harrison mngr
Broadway Club & Buffet (J E Cole), 41 w College
BROADWAY DOG & CAT HOSPITAL (Dr Edwd L Shuford Jr), 176 Broadway—phone 2589-W
Broadway Grocery (Hyman Caplan), 203 Broadway
Broadway Market (W M McElreath), 201 Broadway
Broadway Shoe Shop (H R Petty), Broadway cor Chestnut
Broadway Stove & Furniture Co (W A Swain Jr), 55 Broadway
Brock Claud (Mamie), condr Pullman Co, h 105 Unadilla av
*Brock Ernest, baker S & W Cafeteria, h 102 Hill
Brock Harris G, slsmn Ashev Oldsmobile Co (Inc), h 75 Church
Brock Ignatius N, photogr 6½ n Pack sq, h same
Brock L Vascoe (Zettie M), mngr dry goods dept Grace Supply Co, h 11 Clairmont av, Grace
Brock Lillian Miss, clk Cruse-Perkinson Co, h 53 Montview dr
Brock Lona Miss, opr Sou Bell T & T Co, bds 211 Patton av
Brock Mamie Miss, opr Sou Bell T & T Co, rms 211 Patton av
Brock Mildred Miss, tchr Flat Creek Schl, h 11 Clairmont av, Grace

Hudson & Essex Cars
They Serve You for Years
Weaver Motor Co. (Inc.)
Hilliard at Grove St.
Asheville, N. C. Phones 2211-151
HUDSON SUPER-SIX
ESSEX MOTOR CARS

R. STANFORD WEBB
ALL INSURANCE LINES
Citizen Building
Phone 4887

GRIFFING'S
Kimberly Heights
Asheville's Latest Development In Home Sites
Office: 18 Griffing Boulevard,
Phone 6074
Kimberly

New House and New Equipment——U-DRIVE-'EM CARS

LEDBETTER U-DRIVE-IT CO.

158-160 Broadway Phone 66

Claverie's Pharmacy

PRESCRIPTION PHONES 26 and 1703 SPECIALISTS

Always at Your Service "Ask Your Doctor"

Carolina Bonding & Insurance Co.

Home State Corporation Contractors Bonds Builders Bonds Guardian Bonds Executors Bonds Administrators Bonds and All Court Bonds 49 E. College PHONE 4071-W

Brock Ruth Miss, tchr Woodfin Schl, h 11 Clairmont av, Grace
Brockington Frank, slsmn, bds 164 Dorchester av, W Ashev
*Brockman Connie, emp Geo Vanderbilt Hotel, h 31 Mountain
*Brockman Jas (Connie), bellman, rms 31 Mountain
*Brockman Mary, dom, h 25 St James Apts
Brodt R Lee (Jessie), flr mngr Bon Marche, h 21 Edgemont rd, G P
*Brodus Bessie, cook, rms 146 Poplar
*Brogdon Jas W (Lila B), clk J F Pearson, h 48 Ridge
*Brogdon Lila B, dress mkr 48 Ridge, h same
*Bronson Eunice, elev opr Denton's, h 40 Short
Bronson Theo S (Leland S), paying teller Wachovia B & T Co, h 31 Fenner av
BRONSON see also **BROWNSON**
Bronstitter Thos B (Leona), collr Moskin's Credit Clothing Co, h 80 Oakwood, W Ashev
*Brook Willie M, laund, h 21 Black
Brooks Lofton P, student, h "Woodcliff Cottage," 9 Howland rd, G P
BROOKER WILFRED L (Adelaide), supt city schls, ofc High School Bldg, h "Woodcliff Cottage," 9 Howland rd, G P—phone 3298
Brooker Wilfred L Jr, student, h "Woodcliff Cottage," 9 Howland rd, G P
Brooks Alex H (Martha), carp, h 180 Dorchester av, W Ashev
Brooks Alfred (Cordelia), barber 81 w Haywood, h 42 Atkinson
Brooks Alton, U S N, h 180 Dorchester av, W Ashev
Brooks Alvin A, auto mech, h 180 Dorchester av, W Ashev
*Brooks Annie D, cook, h 21 Black
*Brooks Barber Shop (W P Brooks, A L McCoy), 24 Eagle
Brooks Blain B (Edna), clk P O, h 93 Cherry
*Brooks Bolden, lab, h 21 Black
*Brooks Butler (Lucinda), lab, h 21 Black
*Brooks Chas, lab, h 82 Ralph
Brooks Chas P, student, h 42 Atkinson
*Brooks Emma, dom, h 40 Jason
Brooks Fannie M Miss, h 4 Mildred av
Brooks Glenn L (Dovie), mach Sou Ry, h 550 Merrimon av
Brooks Harold D, trav repr Ashev Citizen, h 68 Church
*Brooks Harrison B (Frances), emp Sou Ry, h 42 Black
*Brooks Henry, driver, h 21 Black
Brooks Homer W (Kathleen), emp Carolina P & L Co, res Candler N C
Brooks Jas (Rubina), prin Grove Park Schl, h 33 Edgemont av, G P
*Brooks Jas E, student, h 112 Blanton
Brooks Jesse (Nora), foremn, h 299 Woodland rd, W Ashev
Brooks Jno M (Independent Tour Car Line), h Hendersonville N C
Brooks Josiah R (Ruth S), civ engnr, h Trotter pl, W Ashev
*Brooks Laura, dom, h 23 Short
*Brooks Louie, h 99 Valley
Brooks Lucile B Miss, clk S & W Cafeteria, h w Haywood
*Brooks Luther (Carrie), cook, h 23 Tuskegee
Brooks Magness A (Mollie), gro 799 Haywood rd, W Ashev, h 4 Mildred av, W Ashev
Brooks Mark (Mary), carp, h 244 Westwood pl, W Ashev
Brooks Mattie Miss, h Moore av, W Ashev
Brooks Nancy, wid Thos, laundress, h Moore av, W Ashev
Brooks Ossie Miss, emp Swannanoa Ldry

POOLE'S DYE WORKS, Inc.

"THE ORIGINAL CLOTHES DOCTORS"
HIGH CLASS CLEANING, PRESSING AND DYEING — CARPETS, RUGS AND HATS RENOVATED
OFFICE 1230—PHONES—PLANT 4321

MACK TRUCKS

McRARY & SON
GENERAL MECHANICS
Bodies, Springs, Wheels and General Repairs — Sign Painting
48-52 S. Market Phones 270-271

FIRESTONE TIRES
Solid and Pneumatic

*Brooks Pearl, dom 59 Church
*Brooks Pierce (Ella), lab, h Hendersonville rd, S Blt
Brooks R Ravi Mme, tchr Grove Park Schl, h 33 Edgemont rd, G P
Brooke Roy, clk, bds 508 Haywood rd, W Ashev
Brooks S Augustus (Maggie J), emp LaFayette Properties, h Biltmore N C, R D 2
*Brooks Sarah A, dom Mission Hosp, h 106 Broad
Brooks Shirley D (Jackson Bldg Cigar Stand) and (Daisy Lunch Room), h 7 Maxwell
Brooks Spates S, divn supt Sou Ry, rms New Commercial Hotel
Brooks Virginia Miss, student, h 180 Dorchester av, W Ashev
*Brooks W Prince, porter Brooks Barber Shop, h 112 Blanton
*Brooks Waszine (Bessie), porter The Manor, h 34 Eloise
*Brooks Wm, lab, h 27 McDowell
*Brooks Wm A (Dollie), waiter, h 50 McDowell
Brooks Wm C (Myrta), emp Caro W P Co, h Lookout rd, Woodfin
Brooks Wm J (June), h 209 Fairfax av, W Ashev
*Brooks Wm P (Wilhelmina), (Brooks Barber Shop), h 112 Blanton
Brookshire Arthur (Augusta), driver, h 22 Reynolds rd, W Ashev
Brookshire Chas W (Maggie), opr Caro P & L Co, h 41 Fairfax av, W Ashev
Brookshire Euphemia Mrs, tchr Vance Schl, h 52 Craggy av
Brookshire Fred B (Annie), lab, h 115 Montana av, W Ashev
Brookshire Guy E (Helen), (Sheider & Brookshire), h 20 Green Hill av, W Ashev
BROOKSHIRE HARLEY G (Julia M), physician 305-15 New Medical Bldg—phone 4624, h 918 Haywood rd, W Ashev—phone 140
Brookshire Harley G Jr, student, h 918 Haywood rd, W Ashev
Brookshire Harold V, tinner A E Stroup & Son, h 41 Fairfax av, W Ashev
Brookshire J Edwd (Mattie C), real estate, h 293 Hillside
Brookshire Jas E Jr, rodman, h 293 Hillside
Brookshire Jas F (Lois), clk W H Westall & Co, h 1210 Haywood rd, W Ashev
Brookshire L Wayne (Polly), service mngr Weaver Motor Co, h 81 (85) Mitchell av, W Ashev
Brookshire Lloyd P, pharm W Ashev Pharmacy, h 197 Westwood pl, W Ashev
Brookshire Lonnie L (Tennie V), bkkpr J L Smathers & Sons, h 130 s French Broad av
Brookshire Lorain J (Euphemia), bkkpr Williams & Fulgham Lbr Co, h 52 Craggy av, W A
Brookshire Lucile Miss, student, h 293 Hillside
Brookshire Minerva, wid T P, h 126 Montana av, W Ashev
Brookshire Texie Miss, h 126 Montana av, W Ashev
Brookside Cottage (Saml Smith), 424 (504) Merrimon av
*Broome Mamie, h 65½ Fair
Broome Wm E (Cora I), firemn, h 21 Tremont, W Ashev
Broughton's Shoe Shop (Loss Tipton, F O Wilkie), reprs 45 w College
Broun Matthew S (Fannie A), phys 306-308 Haywood Bldg, h 42 Tacoma, M H
Broward Dorothy Mrs, h 205 Hillside
Brown Agnes C Miss, tchr, h 147 Brevard rd, W Ashev
*Brown Albert (Rosa), chauf, rms 107 Broad

Guardian Life Ins. of America
D. H. Clark Dist. Mngr.
22 Amer. Natl Bank Bldg.
Phone 4267

ZENITH RADIO
DORIAN MUSIC CO.
Orthophonic Victrolas
Expert Service
Phone 541
Biltmore Village

ASHEVILLE INDUSTRIAL BANK
CAPITAL $100,000.00
INSTALLMENT LOANS
5% ON SAVINGS
Jackson Bldg. Phone 4628

GALLIHER-LUMBER
Biltmore Ave., Sou. Ry. Phone 4800

PUM-FORD & POPE
Plumbing Steam, Vapor and Hot Water Heating Contractors Ray Oil Burners for Domestic and Commercial Use
20 E. Walnut
Phones 4696-5477

Brown Albert M (Nellie B), (Belote Construction Co), h 188 Flint
Brown Alfred W, h 367 Biltmore av
*Brown Amanda, cook Ashev Golf and Country Club, h 37 Magnolia av
Brown Amanda H, wid L B, h 207 Haywood
Brown Andrew J (Leona), (Grace Pharmacy), h 635 Merrimon av
*Brown Annie (Valley Street Lunch Room), h 2 Fair
Brown Anson (Mae), lab, h 2 Craggy av, W Ashev
Brown Aris (Rena), farmer, h Buena Vista
Brown Arthur (Emma), police, h 28 Birch
Brown Augustus (Malissa), driver, h 29 Sorrell
Brown B Frank (Nan), mech T P Johnson & Co, h 46 Pearl
Brown Barney B (Sue), glazier, h Highland, S Bilt
*Brown Bertha, dom, h 235 Flint
Brown Bertha Mrs, clk The Palais Royal, h 85 Brucemont cir
*Brown Birnie, h 54 Davidson
Brown Bonnie L Miss, student, h 16 s French Broad av
Brown Book Co (Inc), 5 Patton av, E L Brown pres, T J Harkins v-pres, Owen Gudger sec, H C Brown treas
Brown Bruce, canvasser Ashev Times, h 42 Orchard
Brown Burder R, clk Char St Pharm (Inc), res Weaverville N C
Brown C C, carrier Ashev Citizen, h 387 Haywood rd
Brown C Fred (Robbie L), (C Fred Brown & Co), real estate and notary 209 Jackson Bldg, h Weaverville N C
BROWN C FRED & CO (C Fred and Grover C Brown), real estate 209 Jackson Bldg—phone 1238
BROWN CANIE N (Allie W), propr Swannanoa Laundry and treas Lake View Park (Inc), h 165 Montford av—phone 146
Brown Carl, slsmn, bds 22 s French Broad av
Brown Carmel, driver Electric Ice Co, h Emma rd
*Brown Carrie, student, h 111 Blanton
Brown-Carter Block, 405½ Haywood rd, W Ashev
Brown Catherine Miss, h 5 Ansonia Apts
Brown Cecil D Miss, asst Salvation Army, h 177 Patton av
*Brown Charity, dom, h 32 Blanton
Brown Chas B (Brown's Poultry Farm), res Oteen N C
Brown Chas J, electrn Biltmore Elect Co, res Alexandria N C
Brown Chas K (J H Brown & Sons), h Elk Mtn rd, Woodfin
Brown Chas L Jr (Della), emp S O S Body & Fender Wks, h Riverview dr
Brown Chas S (Mattie), mngr C D Kenny Co, h 346 Merrimon av
BROWN CHAS W (Josephine), chmn of the board and trust officer Central Bank & Trust Co, pres Meriwether Hospital, Jarrett Press (Inc), v-pres Noland-Brown Co (Inc), h Windsor rd, Lake View Park—phone 2839
BROWN CHESTER (Mary), (Chero Cola Bottling Co), h 160 Kimberly av, G P—phone 1179
Brown Clara, wid C M, h 33 Vance Crescent, W Ashev
Brown Clara C Mrs, bkkpr Hood Music Co, h 20 Vandalia av, W Ashev
Brown Clara D Miss, h 148 Brevard rd, W Ashev
Brown Clarence, groundmn Caro P & L Co
Brown Clarence E (Jennie G), (Clover Farm Stores Co), gro New Bridge, h Edgewood rd, Woolsey
Brown Claude (Edna), clk Ashev Fish Co, h 387 Haywood rd, W Ashev

MANHATTAN LAUNDRY, INC.
52-56 Broadway Phones 2666-2667

WEST ASHEVILLE PHARMACY
THE REXALL STORE GEO. A. SHIEDER, Propr.
PRESCRIPTIONS CAREFULLY COMPOUNDED
HEADQUARTERS FOR SCHOOL BOOKS AND SUPPLIES
418 Haywood Road (Next Door to P. O.) —Phones 2316-1071— West Asheville

Brown Cleo, emp Hilliard St Gro, rms 34 e Chestnut
Brown Clifford J, lab, h 10 Mears av, W Ashev
Brown Clyde B (Annabel), with Brown's Service Sta, h 18 Fulton
•Brown Cordelia, dom, h 146 Poplar
Brown Daphne Miss, h 177 Cumberland av
Brown Delma Miss, clk, h 66 (20) Annie, W Ashev
Brown Dewey M (Mary L), emp Caro W P Co, h Elk Mtn rd, Woodfin
Brown Dovie Miss, stengr Grove Park Inn, h 89 White Fawn dr, Oakhurst
•Brown Edwd (Cora L), lab, h 111 Blanton
BROWN EDWIN L (Jane N) (Haywood St Book Store) (Log Cabin Gift Shop) (Brown Office Supply Co), pres Brown Book Co, v-pres Ashev Community Chest, sec Brown Realty Co, Brown Hdw Co, West Ashev Hdw Co, h Beaverdam rd, R D 1—phone county 8303
•Brown Eliza, h 71 Hill
•Brown Eliza, boarding 16 Davidson, h same
Brown Elmo L (Mary), (Hayes & Lunsford Electric Shop), h 21 All Soul's Crescent, Bilt
Brown Elsie Miss, bds 103 w Haywood
Brown Emaline, wid Henry, h 359 Haywood rd, W Ashev
BROWN ENGINEERS & SURVEYORS, civil engineers and surveyors 45 n Market—phone 19, Robt S Brown mngr (see line inside back cover)
Brown Enoch F (Mary), switchmn Sou Ry, h 164 Brucemont circle, W Ashev
Brown Ernest, clk Davis Drug Store, h 34 e Chestnut
•Brown Ernest (Annie), barber Brooks Barber Shop, h 38 Gibbon
Brown Essie Mrs, stengr Galliher Bros (Inc), h 136 w Chestnut
Brown Ethel Mrs, stengr Ashev Times, h 28 Birch
Brown Ethel G Mrs, clk Bon Marche, h 136 w Chestnut
Brown Etta Miss, clk J F Joyce, h Haw Creek
Brown Eugene H, clk Ashev Seed Co, res Leicester, R D 1
Brown Eugenia Miss, student, h 140 Merrimon av
Brown Eva F Miss, stengr H A Gudger, h 53 Coleman av
Brown C Evelyn Miss, clk Barker's, h 36 Louisiana av, W Ashev
•Brown Ealyn, cook, h 146 Poplar
•Brown Fannie, furn rooms r 502 Depot, h same
Brown Fletcher, student, h Buena Vista
Brown Floyd (Thelma), mech McRary & Son, h 117 Richland, W Ashev
Brown Frances, wid Dr T E W, tchr Montford av schl, h 118 Courtland av
Brown Frances Miss, h 28 Birch
Brown Frances Miss, h 118 Courtland av
Brown Frances R Miss, tchr Windsor rd, h Lake View Park
Brown Frank (Amanda), painter Ashev Body Builders, h Riverside Hghts, R D 4
•Brown Frank (Lena), lab, h 27 Herman av
Brown Frank A (Ethel), h 136 w Chestnut
Brown Frank F (Linnie C), h 47 Macon av, G P
•Brown Frank W, h 16 Davidson
Brown Fredk, student, h 67 Moody av, W Ashev
Brown Frank W (Margaret), h Buena Vista

ELECTRIC
Refrigeration
CAROLINA POWER & LIGHT COMPANY
Phone 6100 All Departments

M & M BODY & RADIATOR WORKS
24-HOUR WRECKER SERVICE
110 Asheland Ave. Phone 163

Asheville Construction Company
GENERAL CONTRACTORS, CEMENT, SAND AND STONE
Phones—Office 223; Quarry 1087-J; Office 20 E. College, Cor. Market St.

ASHEVILLE SHOW CASE & FIXTURE COMPANY
HOTEL and RESTAURANT SUPPLIES
53 Broadway
Phone 273

Brown Furman C (Fannie A), chauf J H Creasman Taxi Co, h Beaverview rd, W Ashev
Brown G Carlie (Bertha), prin Aycock Schl, h 85 Brucemont circle, W Ashev
Brown Gaines, brklyr, h 16 s French Broad av
Brown Garrett W (Bonnie), plmbr Union Plmbg Co, h 80 West
Brown Geo, painter, bds 372½ Southside av
*Brown Geo, emp Bell Bros Motor Co, h 25 Silver
Brown Geo C (Bertha), prin Aycock School, h 85 Brucemont cir, W Ashev
Brown Geo E (Leona), (Brown-Poole Co, Inc), h 27 Mt Vernon cir, C H
Brown Geo L (Hallie L), h 96 Houston
*Brown Georgia, dom, h 123 Southside av
Brown Gertrude, wid J J, h 218 Cumberland av
*Brown Gladys, h 56 Brick
Brown Grace Miss, nurse 87 Furman av, h same
Brown Graham (Myrtle V), slsmn Gray Gorham Organization, h 171 Druid dr, W Ashev
Brown Greta P Miss, nurse French Broad Hosp, h Nurses' Home
Brown Grover C (Carrie T), (C Fred Brown & Co), res Weaverville N C
*Brown Gussie, dom, rms 32 Blanton
Brown Hal H, clk Bon Marche, h 170 w Chestnut
Brown Hallie L, clk Brown Hdw Co, h 96 Houston
BROWN HARDWARE CO (Inc), 25 Broadway—phones 2586-2587, warehouses 4 Walnut and 38 Lexington av, H C Brown pres-genl mngr, F M Weaver v-pres, Owen Gudger treas, Edwin L Brown sec
Brown Harold, driver, h 117 Richland, W Ashev
Brown Harold J, cook, h 102 Virginia av, W Ashev
Brown Harry, landscape gardener, h 16 n French Broad av
Brown Harry (Kate M), plmbr, h 13 Woodrow av
Brown Harry C, clk Piggly-Wiggly, h 170 Montford av
*Brown Hattie, cook, h 10 Louie
Brown Helen Miss, stengr, h 67 Moody av, W Ashev
*Brown Henry, lab, rms 14 Higgins al
Brown Henry M (Carrie J), treas, h "Westdale Cottage," Victoria rd
Brown Henry M Jr (Frances), vice-pres, h "Westdale Cottage," Victoria rd
BROWN HERBERT R (Julia M), (The T R B Shop) and Snappy Service Station, h 161 Chatham rd, Woolsey—phone 1982-J
*Brown Horace (Annie), lab, h 12 Smathers la
Brown Hugh, student, h 15 Woodrow av
BROWN HUGH C (Lelia C), (Haywood Street Book Store) and Log Cabin Gift Shop, pres-mngr Brown Hdw Co, pres-mngr West Asheville Hdw Co, treas Brown Book Co, v-pres Brown Realty Co, h 49 Broad—phone 5272-W
Brown Ida Miss, student, h 67 Moody av, W Ashev
*Brown Ida, student, h 111 Blanton
Brown Ila Miss, clk S H Kress & Co, h 66 (20) Annie, W Ashev
*Brown Imogene, tchr Livingston St Schl, h 28 Clingman av
Brown J A, janitor Emma High Schl, h R D 4

MOUNTAIN CITY LAUNDRY
PHONES 426 AND 427

THE NATIONAL BANK OF COMMERCE
With Modern Methods and Complete Facilities, Invites Your Business and Offers Every Banking Service Consistent With Sound Banking
CAPITAL $200,000.00 — SURPLUS $100,000.00
ELEVEN CHURCH STREET PHONES 3400-3401-3402

Brown J Clarence (Bertha), emp Ashev Fish Co, h 985 Haywood rd, W Ashev
Brown J Faraday (Estelle), carrier P O, h 41 Galax, W Ashev
Brown J Fuller, emp Ashev Mica Co, h 177 Cumberland av
Brown J H & Sons (J H, C K and J C Brown), genl mdse, Burnsville rd cor Elk Mtn rd, Woodfin
Brown J Hamp (Berta), carrier P O, h 16 Dallas, W Ashev
Brown J Henry (Bessie), earp, h Emma
Brown J J, h West Kensington rd, Lake View Pk
Brown J Latt, cleaning and pressing 18½ w College, h 10½ n Pack sq
Brown J Marion (Rolsie), emp Hans Rees Sons Co, h 149 Hanover, W Ashev
Brown J Saml (Stella), foremn Caro W P Co, h Riverside Hghts, R D 4
Brown J W, emp Milner Stores (Inc), h Montford av
•Brown Jack, emp Highland Hosp, h 15 Herman av
Brown Jas, h Hazel Mill rd, Emma
•Brown Jas, bootblack Ashev Shoe Shine Parlor, h 102 Eagle
•Brown Jas, h b, rms 22 Sassafras
Brown Jas (Mary), h 48 Dorchester av, W Ashev
Brown Jas C (Juanita), (J H Brown & Sons), h Elk Mtn rd, Woodfin
Brown Jas H (J H Brown & Sons), h Burnsville rd, Woodfin
Brown Jas L (Ida A), sec John A Nichols Lodge 650 A F & A M and auditor Drhumor Bldg, h 36 Cumberland circle
Brown Jas M (Alma), brklyr, h 163 Biltmore av
Brown Jas N (Rebecca J), opr Caro P & L Co, h 364 Broadway
Brown Jas R, asst farm dem agt Buncombe Co, h Democrat N C
Brown Jas U (Lillie), lab, h 66 (20) Annie, W Ashev
Brown Jas U Jr, lab, h 66 (20) Annie, W Ashev
Brown Jane Miss, student, h 34 Oakland rd
Brown Jane, wid Jas, h 345 Patton av
Brown Jane M Miss, city school nurse, h 223 e Chestnut
Brown Janie, wid Jas, dressmkr 357 Patton av, h same
Brown Jarvis M, h 295 Sand Hill rd, W Ashev
Brown Jennie G, wid H A, h 19 Solola, W Ashev
Brown Jerome H (Gertrude), elk P O, h 568 Haywood rd, W Ashev
Brown Jesse D (Mary M), slsmn Ebbs Bros & Co, h 295 Sand Hill rd, W Ashev
Brown Jesse D Jr, student, h 295 Sand Hill rd, W Ashev
•Brown Jno, bellman, h 95 Livingston
Brown Jno, emp Swannanoa Ldry, res Pisgah Forest
•Brown Jno A (Beulah), cook S & W Cafeteria, h 41 Grail
Brown Jno B (Berniee), lab Sluder Bros, h 31 Weaver
Brown Jno E (Flossie), painter, h 43 Carter
Brown Jno G (Daisy), earp, h 16 s French Broad av
Brown Jno P (Maude), genl mdse Elkmont, h same
Brown Jno P (Susan M), title examiner E W Grove Estate, h 75 Henrietta
•Brown Jno T, porter Hotel Ashev, h 259 Southside av
BROWN JONES J (Frances), pres Asheville Oldsmobile Co (Inc) and pres-treas B & B Motor Co, res Midland dr, Beaver Lake—phone 6675
Brown Jordan, student, h 177 Cumberland av

DELCO-LIGHT PRODUCTS
Frigidaire Electric Refrigeration
ELECTRIC LIGHT PLANTS and WATER SYSTEMS
SALES — SERVICE
50 Biltmore Ave. Phone 4355 Asheville, N. C.

GRACE SUPPLY CO.
We Sell Most Everything. We Specialize in Quality, Service and Price. We Deliver to Where You Live.
637-641 Merrimon Ave., Grace
Phones 4282-4283-4284 Office Phone 5980

Carolina Machinery Co.
—US when you want machinery work of any kind—
Founders, Machinists and Jobbers of Mill and Tannery Supplies. When in the Market for Heavy Castings, Such as Columns or Building Plates,
GET OUR PRICES
Phones: Office 590 Shops 2517

B. FRANK GUDGER & CO.
REAL ESTATE AND INSURANCE
31-32-33 ELECTRICAL BLDG. PHONE 228
(Opposite Patton Avenue Entrance to Postoffice)

Royal Cords
Vulcanizing
GAS OIL
ACCESSORIES
Washing
Greasing
MESSER TIRE CO.
Vance and Woodfin
Phone 6920

*Brown Jos (Mattie), carp, rms 156 Eagle
Brown Josephine Miss, h 13 Woodrow av
*Brown Julia, dom, h 231 Flint
*Brown Katherine, laund, h 2 Fair
Brown Lamanda A, wid A E, h 39 Tremont, W Ashev
*Brown Lawrence (Florine), bellman, h 44 Victoria av
BROWN LAWRENCE E (Mary W), sheriff Buncombe Co, ofc Court House—phone 309-3240, h 271 Sulphur Springs rd, W Ashev
Brown Laurance W, ship clk Martel Mills, h Woodfin Park
Brown Leland, firemn Sou Ry, h 127 Michigan av, W Ashev
*Brown Lelia, h 47 Velvet
*Brown Lelia, dom, h 125 Burton, W Ashev
Brown Leon W, emp Stand Oil Co filling sta, h Bartlett
*Brown Less (Martha), emp Zimmerman & Son, h 179½ s Grove
*Brown Lillian, h 77 Victoria av
*Brown Lilly M, tchr, rms 119 s Grove
Brown Lloyd, clk P O, h 36 Louisiana av, W Ashev
Brown Louella Mrs, h 127 Michigan av, W Ashev
*Brown Louis, waiter, h 231 Flint
*Brown Lucille, h 55½ Valley
*Brown Lucy, dom, h 29 Brooklyn al
Brown Lyndon, clk, h 36 Louisiana av, W Ashev
Brown M Alice Miss, h 218 Cumberland av
Brown Mabel Miss, mill hd, h 66 (20) Annie, W Ashev
Brown Mack (Nellie), emp Belote Constn Co, h 188 Flint
Brown Maggie Mrs, emp Associated Charities, h 24 w College
*Brown Maggie, cook, h 77 Wallack
*Brown Maggie, dom, rms 14 Higgins al
*Brown Malinda, h 384 College
Brown Margaret Miss, opr Sou Bell T & T Co, h 43 Carter
Brown Marie Miss, student, h 85 Brucemont cir, W Ashev
Brown Mark W (Leonora J), atty-at-law 31-32-33 Law Bldg, h 140 Merrimon av
Brown Mark W Jr, student, h 140 Merrimon av
Brown Martha L Miss, h 118 Courtland av
*Brown Martin L, lab, bds 156 Blanton
*Brown Mary, cook, h 5 Carroll av
Brown Mary D Miss, waitress The French Pastry Shop, h 30 Broadway
Brown Mary E Mrs, h 1 Stanley, Woolsey
*Brown Mary L, maid Bilt Hosp, h Shiloh, S Bilt
Brown Mary T Mrs, prac nurse, 60 Ora, h same
*Brown Mattie, cook, h 228 Flint
Brown Mildred W Mrs, stengr Jones & Jones 417 Legal Bldg
Brown Milton, tchr Grace High Schl, h 42 Balsam av, W Ashev
Brown Minnie B Miss, clk Denton's, h 170 Montford av
*Brown Minor, emp Ashev S & F Co (Inc)
BROWN MOTOR CO (Inc), Nash and Reo sales and service 21-23 n Market—phones 1896-2413, used car dept 12-16 e Walnut, G Jack Faulkner pres-mngr, Mrs F H Faulkner sec, H C Iddings v-pres
Brown N Webb, emp Stand Oil Co Fill Sta, h 28 Birch
Brown Nan Miss, clk Imperial Life Ins Co, h 67 Moody av, W Ashev
Brown Nancy M Mrs, h 1066 Haywood rd, W Ashev
Brown Nat K (Elizabeth), genl mdse Elkmont N C, h Woodfin Park
Brown Nathaniel (Evelyn), steam ftr, h 15 Woodrow av

McLEAN FURNACE SUPPLY CO.
WARM AIR HEATING and SHEET METAL WORKS
350-352 Depot St. Phone 4597

J. C. PATTERSON & CO.
WARM AIR HEATING — Roofing and Anything in Sheet Metal
16 Church St., Phone 705

THE FRANK COXE COMPANY
(Successors to Fisher, Coxe & Patterson)
REAL ESTATE, GENERAL INSURANCE, BONDS AND MORTGAGE LOANS
20 Government St. Phones 570-1436

Brown Nell Miss, student, h Woodfin Park
Brown Nellie Miss, tchr Hall Fletcher High Schl, h 699 Haywood rd, W Ashev
Brown Newton (Grace Pharmacy), h 635½ Merrimon av
*Brown Norman (Susan), lab, h 19 McDowell
Brown Norman L, clk Ashev Shoe Shine Parlor, h 387 Haywood rd, W Ashev
Brown O K, emp Sou Bell T & T Co, bds Orton Hotel
Brown Ollie Miss, waitress, rms 38 Carter
Brown Oma Mrs, clk Woody Bros Bakery, h 118 Swannanoa av
*Brown Ora, dom, rms 172 Blanton
Brown Oscar D (Brown & Davis), res Weaverville N C
*Brown Otis (Mamie), mech, h 19 McDowell
Brown Paul N, student, h 96 Houston
Brown Peter, emp Annex Cafe, h Myrtle Hotel
Brown Pierce B (Naomi), gardener, h 147 Brevard rd, W Ashev
Brown Polie Key Miss, student, h 160 Kimberly av, G P
BROWN-POOLE CO (Inc), (G E Brown, W E Poole), cleaners and dyers 50 Southside av—phone 206-207
Brown Pope E, mech Sawyer Motor Co, h 11 State, W Ashev
Brown's Poultry Farm (Chas Brown), Oteen N C
Brown R Vance (Ethel), bkkpr Central Bank & T Co, rms 28 Birch
Brown Ralph, lab, h 117 Richland, W Ashev
BROWN REALTY CO (Inc), real estate and investments 45 n Market —phone 19, Robt S Brown pres-treas, Hugh C Brown v-pres, Edwin L Brown sec (see inside front cover)
BROWN REALTY CO BUILDING, 45 n Market
Brown Richd H (Dorothy), auto mech, h Chunn's Cove
*Brown Robt, h 31 Silver
*Brown Robt (Bertha), lab, h 9 Smathers la
Brown Robt (Louise), lab, h 11 Gaston
Brown Robt E, collr Carolina Credit Co, res Skyland N C
Brown Robt Y, vulcanizer M & M Tire Co, h 125 Wellington, W Ashev
Brown Robt L (Myrtle), auto mech, h 308 e College
Brown Robt S (Sallie L), restaurant 63 n Lexington av, h 170 Montford av
BROWN ROBT S (Margaret W), pres-treas Brown Realty Co (Inc), mngr Brown Engineers & Surveyors, Haw Creek Water & Light Co, pres-treas Swannanoa Valley (Inc), sec-treas Beaverdam Land Co (Inc), Brevard Road (Inc) and notary 45 n Market—phone 19, h Arco rd Arco Gardens—phone 6014-J
Brown Roma E Mrs, cashr Battery Park Hotel, h 36 Monroe pl
*Brown Roscoe (Laurie), car repairer, rms 51 Hazzard
Brown Rose H Mrs, designer Mountain Hand Crafts, h 35 Panola
Brown Roy, lab, bds 354 Patton av
BROWN ROY P (Myrtle W), financial sec First Presby Church, ofc 42 Church—phone 4655-J, h 31 Pisgah av—phone 6385-J
Brown Roy T (Ida), carrier P O, h 36 Louisiana av, W Ashev
Brown Ruth Miss, tchr Claxton Schl, h Lakeview Park
*Brown Ruth, emp Plaza Theatre, h 71 Hill
Brown Ruth I Miss, teller Central Bank & T Co, rms 28 Birch
Brown S Herbert (Harriet), v-pres and treas Ashev Mica Co, v-pres Patton Avenue Corp, h White Oak rd, Bilt Forest

BRIGGS & GREENE
MORTGAGE LOANS TITLE INSURANCE FIRE INSURANCE BROKERAGE
67-68-69 American Natl Bank Bldg. Phone 3176

CENTRAL BANK & TRUST CO.
INSURANCE DEPARTMENT
General Insurance, Fire, Liability, Surety, Auto, Casualty, Etc. Phone 4630
"Our Service Is At Your Disposal"

ROBT. J. LEWIS FUNERAL HOME FUNERAL DIRECTORS AND EMBALMERS
Lady Assistant--Auto Ambulance Service 97 E. College Street Phones 62-683

Reliance Plumbing & Heating Co.
Plumbing, Steam and Vapor Heating
11 Wall Phone 166

PAUL E. ALEXANDER & CO.
"REALTOR"—"We Know Values"
Satisfied Clients Are Our Greatest Assets
12½ Government St. Phone 5037

Brown Scott (Ethel), clk Eckerd's Cut Rate Drug Store, h 136 w Chestnut
*Brown Sadie M, cook, rms 146 Poplar
BROWN SAM W (Mercedes), mngr Ashev ofc Albert W Price Co, h 12 Broad—phone 1544
Brown Saml, farmer, h Riverside Hghts, R D 4
*Brown Saml, emp Princess Ann Hotel, rms same
*Brown Saml, lab, rms 30 Davidson
Brown Saml E (Sallie), pres-treas Brown Service Sta (Inc), h 20 Sylvan av
BROWN SANFORD W (Rose H), atty-at-law 24 Law Bldg—phone 3588, h Red Oak rd, Lake View—phone 4793
Brown Sarah Miss, h 140 Merrimon av
Brown Sarah E Miss, mngr Nurses' Club, registrar Nurses' Central Directory, h 223 e Chestnut
Brown's Service Station (Inc), 136 Broadway, Saml E Brown pres-treas, Stanford E Brown sec
Brown Sewell R (Violet), dri Electric Ice Co (Inc), h 22 Atkinson
Brown Solomon, emp Sayles Bleacheries, h 1 Parker rd same
Brown Stanford E (Cash Tire Store), sec Brown Service Sta (Inc), h 20 Sylvan av
*Brown Stella, cook, h 40 Jason
Brown Stephen R (Ella), carp, h 117 Richland, W Ashev
*Brown Sudie, h 55 Valley
Brown Supply Co (Randall Waugh) whol drug sundries 8 Mt Clare av
Brown T G, carrier Ashev Citizen, res Oteen N C
*Brown's Tabernacle, C M E Church, Rev J L Pikcens pastor
Brown Theo H, emp Sayles Bleachery, rms 33 Candy Kitchen Bldg
*Brown Thos, lab, h 15 Herman av
Brown Thos (Pansy), painter, h 24 Ormond av, W Ashev
Brown Thos C, carp, h 230 Patton av
Brown Thos K, depty sheriff, res Black Mtn N C
Brown Thos W (Rachel L), slsmn, h 34 Oakland rd
Brown Vera L Miss, student, h 19 Solola, W Ashev
Brown Vernon, emp Ledbetter U-Drive-It Co, h Hanover
Brown Viola, wid C F, h 118 Cherry
*Brown Viola, h 16 Davidson
Brown Virgil F (Dora), sec West Ashev Merchants Assn, h 67 Moody av, W Ashev
Brown Vonno L, lab P O, h Leicester rd, R D 4
Flat Iron Bldg
Brown W Vance (Elizabeth), pres Ashev Mica Co, h 177 Cumberland av
Brown W C & Son (Wm C and Wm C Jr), flour and feed brokers 605
Brown W Webb, emp Stand Oil Co Fill Sta, rms 28 Birch
*Brown Walter (Alice), cook, h 87 Blanton
Brown Walter H (Ethel G), meat mkt 39 Pearson dr, h 136 w Chestnut
Brown Walter M (Sarah E), supt Swannanoa Ldry, h 178 w Chestnut
Brown Walter R (Nola), lab, h Toxaway extd, W Ashev
Brown Wesley W (Erma C), h 108 Buchanan av, Oakhurst
Brown Wiley B (Martha), h 6 Cumberland Apts
*Brown Wm (Anna), chauf, rms 146 Poplar st
Brown Wm A (Elizabeth), h 13 Woodrow av
*Brown Wm A (Lelia), lab, h 22 Campbell
Brown Wm B (Lela), emp Caro W P Co, h Elk Mtn rd, Woodfin

ASHEVILLE SIGN SERVICE
Outdoor Bulletin Advertising
Commercial Sign Work
15-17 Carolina Lane Phone 3717
"Our Business Is to Advertise Your Business" Originators of Paint-Pres Process Signs

CAROLINA M & W INDIAN **Coal** & ICE CO. Phone **130**
66 PATTON AVE.
Prompt Delivery Weights Accurate

Brown Wm C (Alice S), (W C Brown & Son), h 170 w Chestnut
Brown Wm C Jr (Mabel J), (W C Brown & Son), h 112 Forest Hill dr
Brown Wm H (Clara), lab, bds 20 Vandalia, W Ashev
Brown Wm M (Tennie), h 164 Brucemont av, W Ashev
*Brown Willie, mangler Sanitary Hand Ldry, h 172 Blanton
Brown Z Yates (Annette), rms 4 Woodley av, N P
Brown Zeb J (Addie), carp, h off Walnut, Woodfin
Brown & Davis (O D Brown, C B Davis), feed and grain brokers, 209 Jackson Bldg—phone 2319
Brownell Dean H, student, h 36 Ridgewood pl, G P
Brownell Elanthan P (Lillian), h 327 Montford av
Brownell Elnathan P Jr (Lillian M T), h 327 Montford av
Brownell Elizabeth Miss, student, h 36 Ridgewood pl, G P
Brownell Geo, student, h 36 Ridgewood pl, G P
Brownell Laura Miss, student, h 36 Ridgewood pl, G P
Brownell Mabel H Mrs, h 36 Ridgewood pl, G P
Brownell Roma Miss, student, h 36 Ridgewood pl, G P
Browning J R, canvasser Ashev Times, h 42 Orchard
Browning Jas H (Florence), emp Sou Ry, h 61 Hudson, W Ashev
Browning Jno W, emp Sou Ry, h 61 Hudson, W Ashev
Browning Jos W, mchst Sou Ry, rms 51 Tiernan
*Browning Mary J, canvasser, h 25 Silver
Browning Stella Miss, h 38 Victoria pl
Brownlee Fredk W (Daisy), carp, h 141 Louisiana av, W Ashev
Brownlee Harold F, electrn, h 141 Louisiana av, W Ashev
*Brownlee Ida, dressmkr 376 Southside av, h same
Brownlee Jas E, clk Great A & P Tea Co, h 141 Louisiana av, W Ashev
Brownlee Jos P (Marian H), h 403 Pearson dr
*Brownlee Willie M, dom, rms 12 Latta
*Brownlee Zula, cook 5 Garden Terrace, G P
Brownlie Carter, clk Royes, rms 202 Charlotte
Brownlow Jos (Alma L), carp, h 74 West
Brownlow Jos Jr, clk Mullen's Pharmacy, h 74 West
BROWNSON WM C (Elizabeth), physician (skin specialist) 510-511 Flat Iron Bldg—phone 1177-W, h 53 Westwood pl, W Ashev—phone 1177-J
☞**BROWNSON** see also **BRONSON**
Broyles Garland H (Artie), ship clk J D Earle Feed Co, h Emma N C
Broyles Geo, h 265½ Patton av
Bruce Arthur, chauf, h 36 John
Bruce Barbara M Mrs, waitress DeLuxe Cafe, h 10 Chester av, W Ashev
Bruce Clara Miss, tr nurse 246 Cumberland av, h same
*Bruce Geo, housemn 104 n Liberty, h same
Bruce Hoyt P (Elizabeth B), mngr Jax-Pax, h 9 All Soul's Crescent, Bilt
Bruce Lillie, wid Mitchell, h 36 John
Bruce Louisa, wid J I, bds 349 Patton av
Bruce Luther R (Minnie), mngr music dept Sterchi Bros (Inc), h 376 Biltmore av
*Bruce Madison (Lula), lab, h 95 s Grove
*Bruce Maynard (Mozelle), lab, h 21½ Dundee
*Bruce Minnie, cook, h 73 Pine Grove av
Bruce Ruth Miss, tchr Haw Creek Schl, h 170 Cumberland av
*Bruce Saml (Etta), lab, h 17 Herman av

ASHEVILLE MATTRESS FACTORY
Biltmore Staple Felt
MATTRESSES ARE HAND-MADE
For Sale by All Dealers

S. I. Bean
Tile and Marble
Contractor
13 Temple Court
Phone 3246

Blue Ridge Building & Loan Association
Blue Ridge Bldg., 18 Government
BEST SAVINGS, INVESTMENTS AND BUILDING PLAN KNOWN
WE SELL 5% NON-TAXABLE INVESTMENT STOCK CASHABLE ON 90 DAYS' NOTICE
J. E. RANKIN, President EDWIN L. RAY, Sec.-Treas.-Mngr.

T. P. JOHNSON & COMPANY
SHEET METAL WORKERS
ALL KINDS OF ROOFING, GUTTERING AND CONDUCTOR WORK—METAL CEILING, SKYLIGHTS AND GALVANIZED IRON CORNICES
OFFICE AND SHOP, 157 BILTMORE AVE. PHONE 325

SOUTHERN STEEL & CEMENT CO.
"BUILDING FOR THE FUTURE"
Phones: Office 974 and 3622; Yard 2996
10 North Pack Square HOME OF ATLAS PORTLAND CEMENT

Bruce Waldo A, rms 20 French Broad av
Bruce Walter, driver city, rms 12 Marjorie
Bruce Wm, chauf, h 36 John
Brucemont Apartments, Brucemont cir nr Louisiana av, W Ashev
*Bruell Reathie, dom 360 Merrimon av
*Breuelt Walter (Nannie), switchmn, h 205 Fayetteville, W Ashev
Bruner Harriet, wid P M, h 34 Crestmont av, W Ashev
Brunner Fredk L (May M), shoe repr Pollock's, h 13 (80) Harrison
Bruns H Ernest (M Ellis), mngr, h 25 Bearden
Brush Elethea R Miss, asst Ottari Osteopathic San, h same
Brush M Louise, wid A B, h 23 Woodvale av, Grace
Brush Marie L Miss, h 530 Biltmore av
Brusig Erich E (A Maria), bacteriologist Drs Greenwood & Toole, h 34 Vivian av
*Bruton Adeline, h 117 Broad
*Bruton Andrew (Sallie), lab, h 56 Gaston
*Bruton Bertha, laund, h 56 Gaston
*Bruton Cromer, lab, h 56 Gaston
*Bruton Edwd (Belle), lab, h 64 Lincoln
*Bruton Eliza, cook, h 117 Broad
*Bruton Florence, hairdresser, h 104 Madison av
*Bruton Frank (Dora), h 34 Herman av
*Bruton Kermit, lab, h 56 Gaston
*Bruton Leoma, h 60½ Eagle
*Bruton Lillie, hairdresser, rms 61 Lincoln
*Bruton Margaret, h 61 Lincoln
*Bruton Ruth, cook, h 117 Broad
Bryan Alma J Miss, clk, h 866 Haywood rd, W Ashev
Bryan Benj C, drug, h 27 Blake
Bryan Bertie Miss, tchr, h 27 Blake
Bryan Chas B (Estelle), foremn Corbett Truck Service, h 866 Haywood rd, W Ashev
Bryan Herbert (Irene), vet surgeon, h 79 Olney rd, W Ashev
Bryan Jamie Miss, tchr Orange St Schl, h 27 Blake
Biles Jno W (Elizabeth), clk, h 21 Blake
Bryan Lula M, wid J W, h 27 Blake
Bryan Mamie Miss, tchr Vance Schl, h 718 Haywood rd, W Ashev
Bryan R Bruce, clk Aiken & Hester, h 27 Blake
Bryan Solon H (Mary L), (Sou concert management), mngr The Piedmont Bureau, h Merrimon av extd, Lake View Pk
Bryan T Conn, clk Piedmont Bureau, h Merrimon av extd, Lake View Pk
Bryan Virginia Miss, tchr Hall Fletcher High Schl, h Lake View Park, Merrimon av extd
Bryan Wm A (Blanche R), slsmn Brown Realty Co (Inc), h Morning Side, R D 2
Bryan Wm J (Dena), auto mech, rms 129 Biltmore av
☞ **BRYAN** see also **BRIAN**
Bryant Alex D (The Aberdeen Barber Shop), h 921 Haywood rd, W Ashev
Bryant Anna C Miss, h 35 Cullowhee
*Bryant Annie, dom 8 King, C H
Bryant Chas S (Edith M), h 35 Cullowhee

BOOTH & CO., Inc. REALTORS
ALL BRANCHES OF REAL ESTATE
Phones 73-1137 Second Floor Flat Iron Bldg.

FRENCH BROAD REALTY CO.
REALTORS
F. T. WALSER, Mngr.—SALES——RENTALS
21½ Haywood St., Phone 3667

Bryant Frank, emp Caro P & L Co, bds Orton Hotel
*Bryant Fred, lab, h 166 Hill
Bryant G W Mrs, h 7 Liberty Apts
Bryant Garrett E, eng inspr Sou Ry
*Bryant Geo (Eulis), lab, h 166 Hill
*Bryant King A, lab, h 17 Haid
Bryant Lois Miss, h Lookout rd, Woodfin
Bryant Louise E Miss, tchr, h 7 Brevard rd, W Ashev
*Bryant Mack, brklyr, bds 20 Blanton
Bryant Mack B (Dora), mchst, h Lookout rd, Woodfin
Bryant Mamie Miss, tchr, bds 718 Haywood rd, W Ashev
*Bryant Minor, lab, h 22 Bay
*Bryant Norman, brklyr, bds 20 Blanton
*Bryant Reuben H (Fannie E), phys 18½ Eagle, h 185 Biltmore
Bryant Robt, waiter A M Tingle, h 127 Broadway
Bryant Robt H (Mabel), h Jonestown, Woodfin
Bryant Rufus W (Louise), sta mngr Standard Oil Co, h 7 Brevard rd, W Ashev
Bryant Stella M Miss, asst 306 Haywood Bldg, h 4 Mitchell av, W Ashev
Bryant W Claud (Mary), mchst Ashev S & F Co (Inc), h 42 Furman av
Bryant Walter J (Mabel), barber Central Barber Shop, h 91 Salola av, W Ashev
*Bryant Waymon (Gladys), lab, h 217 Asheland av
Bryant Wm T (Estelle), painter, h Vine, Woodfin
*Bryant Wm M Rev (Fannie), shoemkr 87½ Eagle, h 17 Haid
Bryant Willis P (Loula), bkkpr, h 92 e Woodfin
Bryce Annie M Miss, student, h 13 Park av, W Ashev
Bryce Saml P (May), gro 242 Patton av, h 13 Park av, W Ashev
☞BRYCE see also BRICE
Bryerton Celia Mrs, head waitress Putnam Grill, h 56 Starnes av
Bryson Albert H (Jane), h 33 Allen, W Ashev
Bryson Beauregard C (Lula), engnr, h 150 Westwood pl, W Ashev
Bryson Bertie Miss, nurse Mission Hosp, rms same
Bryson C L, carrier Ashev Citizen, h West Chapel rd, S Bilt
Bryson C P, h 156 Biltmore av
Bryson Carroll C (Julia), clk Slayden Fakes & Co (Inc), h 917 West Chapel rd, S Bilt
Bryson Chas L (Aleene), auto mech, h 34 Balm Grove av, W Ashev
Bryson Chas W, hlpr Sou Ry
Bryson Clarence W (Sadie), (Carolina Plmbg & Htg Co, h 3 Angle, Bilt
Bryson Daisy Miss, h 150 Westwood pl, W Ashev
Bryson Dock E (Fern), flagman Sou Ry, h 110 Michigan av, W Ashev
*Bryson Douglas (Geneva), h 18 Velvet
Bryson Edna Miss, student, h 917 W Chapel rd, S Bilt
Bryson Edw L (Maude), lab, h H'ville rd
Bryson Ernest A (Jennie), emp city, h 14 Pennsylvania av, W Ashev
Bryson Geo W (Ivah), h 94 Swannanoa av, W Ashev
BRYSON HARRY W (May), 2d asst chf A F D, h 12 Longview rd, W Ashev—phone 920-W
BRYSON HOLMES (Nina), genl mngr Grace Supply Co, h Midland dr, Lake View Park—phone 1676

GAS RANGES
CAROLINA POWER & LIGHT COMPANY
Phone 6100 All Departments

J. C. McPHERSON
PLUMBING, STEAM AND HOT WATER HEATING
Slate and Tin Roofing, Sheet Metal and Galvanized Iron Workers
33 Carolina Lane Phone 133

MORTON JONES & CO., INC.
MANUFACTURERS—WHOLESALE DEALERS—CONTRACTORS
ROOFING, SHEET METAL, WARM AIR HEATING SUPPLIES
310-316 Southside Ave. Phone 1276

PRINTING
BINDING
Phone
2186
The
Miller
Press,
Inc.
Call
2186
PRINTING
BINDING

WEBB ELECTRIC CO.
ELECTRICAL CONTRACTORS
Nokol Automatic Oil Heating for the Home
116 Patton Ave.
Phones 4456-5466

Bryson Homer D, slsmn North Caro Oil Co, h Riverside Hghts, R D 4
Bryson Howard, barber, bds 1095 Haywood rd, W Ashev
Bryson Hugh, student, h 917 West Chapel rd, S Bilt
*Bryson Iola, h 491 s French Broad av
Bryson Jas, emp city, h 60 n Lexington av
Bryson Jeter L, police, h 97 Michigan av, W Ashev
*Bryson Jno (Rebecca), emp Ashev Pavement Co, h 8 Rear Clingman
Bryson Jos M, hlpr Sou Ry, h 149 Brucemont cir, W Ashev
Bryson Julius A, bds 193 Haywood rd, W Ashev
Bryson K Saml (Lucile), chauf, h Fairview rd
Bryson Laura Mrs, h 34 Longview rd, W Ashev
Bryson Lucile Mrs, tchr Oakley Schl, h Bilt
Bryson M Virginia Mrs, stengr Ashev Merchants Assn, h 26 Jarrett av, W Ashev
Bryson Moore, student, h Midland dr, Lake View Park
Bryson Nettie L Miss, h 33 Allen, W Ashev
Bryson Odie C, firemn, bds 418 Southside av
Bryson Richd, hlpr, h 149 Brucemont dr, W Ashev
Bryson Robt L (Inez), slsmn Citizens Lumber Co, h 58 Hudson av, W Ashev
Bryson Robt M (Mary E), carp, h 59 Choctaw
Bryson Ruby Miss, student, h 150 Westwood pl, W Ashev
Bryson T A, chauf S E Exp Co, res Candler N C
Bryson Troy A (M Virginia), clk, h 26 Jarrett, W Ashev
Bryson Vinson V, ship clk J A Baker Packing Co, h 328 Haywood rd, W Ashev
Bryson Vera Mrs, h 96 Bartlett
Bryson W Atley, slsmn Knott-Warner Co, h 36 Furman av
Bryson Wendall H, hlpr Sou Ry
Bryson Wilbur V (Maybelle), firemn, h 127 s French Broad av
Bryson Wm C (Loduska), condr Sou Ry, h 149 Brucemont cir, W Ashev
Buchanan Chas A, h 1094 Haywood rd, W Ashev
Buchanan Effie Miss, music tchr New Bridge, h same
Buchanan Eugene (Lola), mngr Rea's Cafe, h 455 Depot
Buchanan Fred (Donnie), groundmn Caro P & L Co, bds 344 Patton av
Buchanan Geneva Miss, nurse French Broad Hosp, h Nurses Home
Buchanan T Bailey (Leona), plmbr Union Plumbing Co, h 59 Asheland av
Buchanan J Frank (Bessie M), brklyr, h 1094 Haywood rd, W Ashev
Buchanan Jas W, h Buchanan rd, Forest Hill
Buchanan Jno R, student, h 59 Asheland av
Buchanan Julius C (Nora), foremn Sou Ry, h 90 Ora
Buchanan Lona M Miss, student, h New Bridge
Buchanan Marguerite Miss, student, h 59 Asheland av
*Buchanan Sallie, dom, h 188½ Southside av
Buchanan Wm A (Madge M), inventor, h Buchanan rd, Forest Hill
Buchanan Wm T (Mary L), cleaner Minico (Inc), res New Bridge
Buchanan Wm T Jr, h New Bridge
Buchanan Zeb, mail carrier, rms 189 Asheland av
Bucher Fred (Alice), bkkpr Harry's Motor Inn, h 56 Spruce
Buchholz Gustavus W (Jane L), h White Oak rd, Bilt Forest
Buchholz Wm, h White Oak rd, Bilt Forest
Buck David M Jr, phys 2½ n Pack sq, h 16 Furman ct
Buck Harold A (Myrtle O), civil engnr, h 28 Westview, W Ashev

ASHEVILLE ICE COMPANY
WHOLESALE AND RETAIL DEALERS IN PURE MOUNT MITCHELL ICE
Main Office, 24 S. Market St., Phones 72 and 158. Mnfg. Plants, Avery St., Phone 203, and Biltmore, N. C., Phone 4524. Substations, Haywood Rd., Cor. Ledbetter, W. Ashev., and Merrimon Ave., Grace, Phone 1045-L-3

The MUTUAL BENEFIT LIFE INS. CO., of Newark, N. J.
OLD — BIG — STRONG Organized in 1845
L. W. CHERRY, Dist. Mngr.——————R. A. WANNER, Special Repr.
33 Amer. Natl Bank Bldg., Phone 6212

Buck Ione W Miss (Office Service Bureau), stengr J S Coleman and notary 320 Drhumor Bldg, h 85 Broad
Buckingham Jesse (Bretna), h 38 Henrietta
Buckland Henrietta I Mrs, h 8 Belmont Apts
Buckley Deering S, collr Ashev Adjustment Agency, h 50 n French Broad av
Buckner Ada Miss, student, h 17 Moody av, W Ashev
Buckner Albert B (Hester), watchmn, h 17 North
Buckner Albert S (Dora), yd foremn Citizens Tfr & Coal Co, h 186 Logan av, W Ashev
Buckner Alex J (Mamie), dept mngr Bon Marche, h 48 Moody, W Ashev
Buckner Ambrose E (Lockie), watchmn Caro W P Co, h Chestnut Ridge, Woodfin
Buckner Annie Mrs, rms 19 Vance
Buckner Arthur L, driver Sanitary Hand Laundry, res Weaverville N C
Buckner Bartlett T (Emma J), blksmith Lyman nr Sou Ry, h Reed Bldg, S Bilt
Buckner Bearden, lab, n 23 Melk
Buckner Blanche Miss, emp Sayles Bleacheries, h 14 Wood av same
Buckner Building, ofc rms 415½ Haywood rd, W Ashev
Buckner C Baxter (Ida), lab, h 119 w Haywood
Buckner Cecil, mill hd, h 60 Roberts
Buckner Chas W, painter, h 185 Montana av, W Ashev
Buckner Clarence B (Clota), emp Natl Casket Co, h Burnsville rd, Woodfin
Buckner Cleotus D (Minnie), mill hd, h 60 Roberts
Buckner Clyde, plmbr H W Kindler, h Woodfin N C
Buckner Cora L Miss, student, h 186 Logan av, W Ashev
Buckner Curtis (Minnie), emp Natl Casket Co, h New Bridge
Buckner Dallas, foremn, h New Bridge
Buckner Dallas M (Dona), slsmn Abbott-Knight, h 25½ North
Buckner Danl, h Woodfin Park
Buckner Earl F, driver Rutherford & Atkinson, h Weaverville, R D 2
Buckner Edgar (Zora), emp Reliance Coal Co, h Fairview rd
Buckner Edna V Miss, clk Denton's, h 17 North
Buckner Eleanor Miss, nurse French Broad Hosp, h Nurses' Home
Buckner Ellen Miss, opr Sou Bell T & T Co, h 4 Hall
Buckner Elmer H (Dale), mech Richbourg Motor Co (Inc), h Barnardsville N C
Buckner Eugenia Miss, h New Bridge N C
Buckner Eula Miss, h Elkmont
Buckner Eva Mrs, tr nurse, 18 Orange, rms same
Buckner Everett O (Celeste), bkkpr O F Meadows Sheet Metal Works, h 100 Central av
BUCKNER EZEKIEL H (Kathleen C), mngr Greensboro Mutual Life Ins Co, h 67 Virginia av, W Ashev—phone 3960-J
Buckner Frank (Lucile), bkkpr Hans Rees Sons, res Black Mountain N C
Buckner Fred (Grace), (Maney & Buckner), h New Bridge
Buckner Fredk H (Edith M), clnr Minico (Inc), h Ridge, Woodfin
Buckner Geo M (Delia), switchmn Sou Ry, h 65 Waynesville av, W Ashev
Buckner Guy W (Irene D), slsmn Koon Oil Co (Inc), h 205 Rankin av

THE CHARLOTTE STREET PHARMACY
(Incorporated)
"YOUR NEAREST DRUG STORE"
Cor. Chestnut and Charlotte Sts.,
Asheville, N. C., Phones 924-925

STANDARD INSURANCE AGENCY
INSURANCE and SURETY BONDS
49 Patton Ave. Phone 3896

PHILADELPHIA STORAGE BATTERY
DIAMOND GRID BATTERY
All Makes of Batteries Recharged and Repaired
RADIO SALES AND SERVICE
16 N. SPRUCE ST. PHONE 3666

NEHI QUALITY BEVERAGES
CHERO-COLA BOTTLING CO.
Chero-Cola
THERE'S NONE SO GOOD
5¢

CAMPBELL-COXE COMPANY
Incorporated
BUILDING MATERIAL
Phone 1485
Fairview Rd. and Sou. Ry.

Buckner Harvey (Robina), driver Warren Feed Co, h New Bridge, R D 5
Buckner Hazy L Mrs, smstrs Jacks Clothes, h Weaverville, R D 2
Buckner Herbert D (Leah), clk Sou Fish & Gro Co, h 88 w Haywood
Buckner Hilliard (Jane), clk Bon Marche, h 39 Tremont, W Ashev
Buckner Horace C, pressman, h 11 Ormand av, W Ashev
Buckner Inez Miss, opr Sou Bell T & T Co, h 17 North
Buckner J Conway (Connie M), foremn Hayes Cleaners & Dyers, res Weaverville N C
Buckner J Henry (Victoria), emp Ashev Cot Mills, h 17 Moody av, W Ashev
Buckner Jacob G (Calcie H), carp, h 47 Fulton
Buckner Jas R (Miley), lab, h 20 Fagg
Buckner Jeter, blksmith helper, h 199 Waynesville, W Ashev
Buckner Jno H (Sue), carp, h 4 Hail
Buckner Kent G, carp, h 43 Fulton
Buckner L Jennie Miss, smstrs, h 62 Park av
Buckner Lee R, emp McRae Furn Co, h S Bilt
Buckner Lester B (Eva), flagmn Sou Ry, h 49 Euclid av, W Ashev
Buckner Lillie Miss, opr Sou Bell T & T Co, h 23 Melk
Buckner Lonnie G (Momie), carp, h Fairview rd
Buckner Lonzo (Ida), emp Caro W P Co, h Elk Mtn rd, Woodfin
Buckner Lowe R (Agnes), ship clk J A Groves Gro Co, h 118 Deaver, W Ashev
Buckner Martha, wid P N, h 75 Westover dr
Buckner Mary Miss, clk S H Kress & Co, res Weaverville N C
Buckner Melvin B (Myrtle), emp Acme Furn Co, h Shiloh, S Bilt
Buckner Merritt F, presser Bilt Clnrs and Dyers (Inc), h 27 Green
Buckner Monnie Miss, tchr Oakley Schl, h Biltmore
Buckner Napoleon (Lula), h Old Burnsville rd, Woodfin
Buckner Neptune (Lena), (New Life Battery Co), h 30 Ravenscroft dr
Buckner Paul, h Old Burnsville rd, Woodfin
Buckner Pauline Miss, h 23 Melk
Buckner Reagan, student, h Old Burnsville rd, Woodfin
Buckner Rosalie Miss, manicurist, h 100 Central av
Buckner Saml (Belle), dyer Brown-Poole Co, h Beaverdam rd
Buckner Starling S (Caroline), carp, h 23 Melk
Buckner Thad, emp Sou Bell Tel & Tel Co, bds 33 Aston
Buckner Troy, emp Acme Furn Co, h West Chapel rd, S Bilt
Buckner Thelma R Mrs, phone opr Battery Park Hotel, rms 8 Pisgah Apts
Buckner Vernon F (Marie C), chauf Middlemount Gardens (Inc), h 18 Starnes av
Buckner Victor (Ella), emp Natl Casket Co, h Newbridge
Buckner Virgil, driver Asheville Co, h 119 w Haywood
Buckner Virgil, lab, bds 8 Logan
Buckner Vivian Miss, mill hd, h 60 Roberts
Buckner W Augustus, linemn Caro P & L Co
Buckner W Elbert (Della), switchmn Sou Ry, h 17 Dunwell av, W Ashev
Buckner W Neal (Hester L), carp, h 24 Fenner av
Buckner W Robt (Flora), carp, h 43 Fulton
Buckner W Silver (Harriett), blksmith 199 Waynesville av, W Ashev, h same

EDWARD A. FARLEY
HEAD-TO-FOOT OUTFITTERS FOR MEN, WOMEN AND CHILDREN
(Charge Accounts Solicited) 76 Patton Avenue Phone 176

BLUE RIDGE TILE COMPANY

Interior Marble, Tile, Terrazzo, Cork, Composition and Rubber Floors
89 Patton Ave. **Phone 852**

Buckner W W (Emma), driver Palace Cleaners, res Weaverville N C
Buckner Wallace, h Elkmont
Buehrer Albert A, h 160 Flint
Buell Jesse H, forester Appal Forest Experiment Sta, h 11 Sabel Apts
Buell Jno H (Mabel), trav slsmn, h 11 Sabel Apts
Buford Wm T, trav slsmn Barbee-Clark Cigar & Tob Co, h 18 Oak
*Bugg Cora, h 52 Gray
*Bugg Jno (Mary), lab, rms 68 s Spruce
Bugg Lawrence W, h 5 Belmont av, W Ashev
Bugg Minnie M, wid J H, prac nurse 5 Belmont, W Ashev, h same
*Bugg Otis (Mary), emp Plaza Theatre, h 52 Gray
Bugg Wm C (Hester C), switchmn Sou Ry Co, h 5 Belmont av, W Ashev
BUILTMORE CONCRETE CO (Inc), genl contractors 17 Technical Bldg—pbone 4897, H W Rainey pres, W A Whitfield v-pres, Chas Mannel sec-treas
*Bull City Pressing Club (E W Yellock), 384 Depot
Bull J Ralph (Clara), lab, h 62 Craggy av, W Ashev
BULLOCH CARL G (Rosa), (Asheville Mattress Factory), h 20 King, Col Hghts
*Bullock Ernest, emp Appalachian Hall, h 37 Watauga
*Bullock Georgiana, emp Sanitary Hand Ldry, h 110 Poplar
Bumgardner C Holmes, bkkpr, h 280 State, W Ashev
Bumgardner Chas B, clk Sou Ry, h 12 Swannanoa av, W Ashev
Bumgrdnera Chas C (Susan), carp, h 280 State, W Ashev
Bumgardner Chas C (Susan), carp, h 280 State, W Ashev
Bumgardner Felix E, carp, h 280 State, W Ashev
Bumgardner Harold, mngr Sou Ry, h 12 Swannanoa av, W Ashev
Bumgardner Martha, wid F W, h 195 Swannanoa av, W Ashev
Bumgardner Miles V (Janie), carp, h 280 State, W Ashev
Bumgardner Mildred Miss, h 12 Swannanoa av, W Ashev
Bumgarner Maurine Miss, stengr Ashev Baking Co (Inc), h 233 s French Broad av
Bunch Robt L (Sara I), contr, h 155 Flint
Bunch Thos V (Virginia), (Charlotte St Grocery), h 14 Julia
Buncombe County Agricultural and Engineering Bldg, 11 Marjorie
Buncombe County Board of Education, Law Bldg (3d fl), Albert Teague chrmn, J T Roberts, Claude Felmet, M J West, A C Reynolds supt
Buncombe County Children's Home, Merrimon av cor Gracelyn, Grace, Miss Emma L Donnoho supt
Buncombe County Convict Camps, No 2 Leicester N C, No 3 Craggy rd
BUNCOMBE COUNTY COURT HOUSE, 59-71 e College
Buncombe County Farm, Leicester N C, Merrimon Glance supt
Buncombe County Garage, 11 Marjorie
Buncombe County Health Dept, Law Bldg (3d flr), Dr A G Morgan health ofcr
Buncombe County Home, Leicester N C
Buncombe County Jail, Marjorie cor Davidson, G E Ingle, H B Coffey jailers
Buncombe County Juvenile Court, Law Bldg (3d flr), C B Hyatt judge
Buncombe County Mental Hygiene Clinic, Law Bldg (3d flr)
BUNCOMBE COUNTY OFFICIALS (see Miscellaneous Dept)
Buncombe County Reformatory, Leicester N C
Buncombe County Welfare Dept, Law Bldg (3d flr), W A Rymer welfare ofcr

HUDSON SUPER SIX
Hudson & Essex Cars
They Serve You for Years
Weaver Motor Co. (Inc.)
Hilliard at Grove St.
Asheville, N C. Phones 2211-151
ESSEX MOTOR CARS

R. STANFORD WEBB
ALL INSURANCE LINES
Citizen Building
Phone 4887

Keep in touch with your City's Most Progressive Merchants through a Salesman "THAT'S ALWAYS ON THE JOB"

YOUR CITY DIRECTORY

SECURITY INSURANCE AGENCY INC.
JULIUS LEVITCH, Mngr.
GENERAL INSURANCE, BONDS AND MORTGAGE LOANS
808 Jackson Bldg. Phone 1015

Claverie's Pharmacy
PRESCRIPTION PHONES 26 and 1703 SPECIALISTS
Always at Your Service "Ask Your Doctor"

Carolina Bonding & Insurance Co.
Home State Corporation
Contractors Bonds
Builders Bonds
Guardian Bonds
Executors Bonds
Administrators Bonds
and
All Court Bonds
49 E. College
PHONE 4071-W

Buncombe Hall (Mrs Loula R Platt), boarding 147 e Chestnut
Bunn Adrain J (Ida R), plmbr Sugg & Britt Co, h 37 Majestic av, W Ashev
Bunn Albert (Katherine), h 15 Clayton
Bunn Annie, wid Roland, h 37 Majestic av, W Ashev
*Bunn Maggie, laund, h 66 Gay
Bunn Robt D, slsmn, h 15 Clayton
Bunn Wm A, surveyor, h 15 Clayton
BUNNELL ESTELLE MRS, propr Burlington Hotel, h same
BUNNELLE MARAGARET H MRS, with Ashev C of C, h Maxey Apts
Bunnelle Robt B (Clara), reporter Ashev Times, h 136 w Chestnut
Bunting Thos B, whsemn Hejoca Corp, 79 Olney rd, W Ashev
Buran Ross M, dental laboratory 617 Flat Iron Bldg, h 47 Charlotte
Burandt Henry A Rev, pastor First Lutheran Ch, h 134 s French Broad av
Burch Rossie, wid L C, clk Bon Marche, h 197 Pennsylvania av, W Ashev
Burchard Edwin D (Fern), dist engnr U S Geological Survey, h Westwood rd, Lake View Park
Burchard Rachel P, wid E M, h Westwood rd, Lake View Park
*Burchett Cletus, clk Southside Pharmacy, h Hill
Burchfield S Alene Mrs, emp Sanitary Hand Ldry, h 28 w Haywood
*Burden Owen, landscape gdnr, h 35 Crescent
Burdette Patrick M (Lillian), real est rms 3-4 21½ Haywood, h 51 Watauga
Burdette Saml J (Zula), conor Caro P & L Co, h 17 Mt Clare av
Burgards Catherine Mrs, h 20 Belmont Apts
Burgard Pauline B Miss, h 20 Belmont Apts
Burge Edwin (Winifred), clk Pollock's, h 26 Henrietta
Burge Lucy Miss, tr nurse 4 Charlotte St Apts, h same
Burger Wm H (Laura R), h Marlborough rd, Lake View Pk
Burgess Catherine Miss, student, h Riverside Hghts, R D 4
Burgess Chester A, mech Ashev Battery Co, h 155 Flint
*Burgess Cresswell, lab, h 138 Weaver
*Burgess David (Lavinia), lab, h 70 Argyle la, W Ashev
*Burgess Davis, student, h 70 Argyle la, W Ashev
*Burgess Floyd, emp Sou Ry
Burgess Jas G (Bellwood), wood dlr 4 Buttrick, h 25 Atkinson
*Burgess Jno (Sallie), driver, h 138 Weaver
Burgess Melvin F (Ola), contr, h 21 Pisgah av
Burgess Mildred Miss, nurse, h Riverside Hghts, R D 4
*Burgess Mollie, tchr, h 70 Argyle la, W Ashev
*Burgess Reba, dom, h 70 Argyle la, W Ashev
*Burgess Rosa, cook, h 17½ Herman av
*Burgess Roscoe (Myrtle), emp S Sternberg & Co, h 408½ Southside av
*Burgess Roy, student, h 138 Weaver
Burgess Viola P, wid J H, h Riverside Hghts, R D 4
Burgess Virginia Miss, h Riverside Hghts, R D 4
Burgess Walter C (Minnie), painter, h 8 Aston pl
Burgin A Paxton (Nannie), condr Sou Ry, h 122 w Chestnut
Burgin A Paxton Jr (Sallie), civ engnr, h 122 w Chestnut
*Burgin Allen, porter Schultz & Thomas, h 54 Southside av

POOLE'S DYE WORKS, Inc.
"THE ORIGINAL CLOTHES DOCTORS"
HIGH CLASS CLEANING, PRESSING AND DYEING — CARPETS, RUGS AND HATS RENOVATED
OFFICE 1230—PHONES—PLANT 4321

BON MARCHE

ASHEVILLE'S QUALITY
DEPARTMENT STORE
26-32 Haywood
PHONE 2500

*Burgin Allie, dom, h 288½ Southside av
*Burgin Bertha, laund Bilt Hosp, h Shiloh, S Bilt
*Burgin Carrie, dom, h 27 Reed
*Burgin Champ (Ethel), butler, h 128 Poplar
Burgin Claxton Mrs, h 34 Wamboldt, W Ashev
*Burgin Clyde (Flora), chauf, h 5 Dundee
*Burgin Edith, h 128 Poplar
*Burgin Floyd (Isabelle), lab, h 35 Clingman av
*Burgin Frank, lab, h 2 Fair
*Burgin Fred, emp Elec Ice Co, h 128 Poplar
*Burgin Hattie M, dom, 27 Reed
*Burgin Jesse C (Mossie), lab, h 10½ Brooklyn al
*Burgin Josie B, h 34 Weaver
*Burgin Luther (Mamie), chauf, h 27 Reed
Burgin Margaret Miss, student, h 122 w Chestnut
*Burgin Margaret, cook, h 49 Max
*Burgin Mary, laund, h 34 Weaver
Burgin Mary P Miss, office Snell Metal Sign Co (Inc), h Waynesville rd, W Ashev
Burgin Nan Miss, student, h 122 w Chestnut
*Burgin Odetta, h 34 Weaver
*Burgin Ossie, h 199 Hill
Burgin Raymond (Vera), lab, h (r) 23 Logan
*Burgin Regina, cook, h 73 Albemarle rd
Burgin Robt, emp Caro W P Co, h Burnsville rd, Woodfin
Burgin Robt (Mattie), h (r) 23 Logan
*Burgin Rodalphus D (Ida), lather, h 21 Weaver
*Burgin Wm, mech, h 34 Weaver
*Burgin Wm C, porter Pullman Co, h S Ashev
Burgin Wm B (Jessie), condr Sou Ry, h 195 s French Broad av
*Burgin Willie M, furn rms 288½ Southside av, h same
*Burk Louis, emp Alpha Shoe Shop, h 6 Hazzard
Burke Ada Mrs, h 37 Lookout dr, Fenner Hghts
*Burke Christine, cook, h 477 s French Broad av
Burge Eugene I (Lillian), press hlpr Ashev Times, h 172½ Broadway
Burke Everett H, clk Ashev Golf and Country Club, bds Grove Park Inn
*Burke Hattie, h 477 s French Broad av
Burke Lillian Mrs, waitress Geo Vanderbilt Hotel Coffee Shop, h 172½ Broadway
Burke M H, with Grove Park Inn, rms same
BURKE ROBT F, collr Commercial Service Co, bds 66 Asheland av
*Burks Larry (Martha), porter, rms 223 Asheland av
*Burks Martha, cook, rms 223 Asheland av
Burleson Bessie Miss, tchr Oakley Schl, h 193 Montford av
Burleson Jas R (Aletha M) (Clover Farm Store), gro 110 New, W Ashev, h same
Burleson Jaxie Miss, student, h 31 Pine, W Ashev
Burleson Jno W (Hattie), driver, h 31 Pine, W Ashev
Burleson Lattie G (Viola), emp Caro W P Co, h 31 Pine, W Ashev
Burleson Matt (Althea), (Matt Burleson & Son), h 193 Montford av
Burleson Matt & Son (Matt and O M Burleson), gros 25-27 Montford av
Burleson Oliver M (Rose), (Matt Burleson & Son), h 36 Bearden av
Burleson Rose Mrs, bkkpr Matt Burleson & Son, h 36 Bearden av

Guardian Life Ins. of America
D. H. Clark Dist. Mngr.
22 Amer. Natl Bank Bldg.
Phone 4267

ZENITH RADIO
DORIAN MUSIC CO.
Orthophonic Victrolas
Expert Service
Phone 541
Biltmore Village

ASHEVILLE INDUSTRIAL BANK
CAPITAL $100,000.00
INSTALLMENT LOANS
5% ON SAVINGS
Jackson Bldg. Phone 4628

GALLIHER-LUMBER
Biltmore Ave., Sou. Ry. Phone 4800

PUM-FORD POPE & Plumbing Steam, Vapor and Hot Water Heating Contractors Ray Oil Burners for Domestic and Commercial Use 20 E. Walnut Phones 4696-5477

Burleson Vernie E (Gertrude M), emp Caro W P Co, h 16 Pence, W Ashev
BURLINGTON HOTEL, 58 Biltmore av, Mrs Estelle Bunnelle propr
Burnett Aaron A, h off Emma rd
Burnett Benj F (Elsie Mae), weaver, h 20 Anandale av
*Burnett Chas, driver Ashev Ice Co, h 47 Velvet
*Burnett Della, dom, bds 4 Roosevelt
Burnett Earl, emp Blue Ridge Tile Co, h 421 Patton av
*Burnett Eliza, dom, h 17 Lincoln
*Burnett Ella (Rainbow Beauty Shop), h 97 Blanton
Burnett Ellis, h 20 Anandale av
*Burnett Jessie, h 78 Eagle
Burnett Jos (Sue), electrn Caro W P Co, h New Bridge rd
Burnett Lilla Miss, h 20 Anandale av
*Burnett Lizzie, laund, h 9 Smathers la
Burnett Margaret Miss, student, h 51 Bartlett
Burnett Minard L (Ethel), (Smith & Burnett Coal & Wood Co), h 421 Patton av
Burnett Roscoe (Kazzie), switchmn Sou Ry, h 23 Tremont, W Ashev
Burnett Sandy T (Lillian), painter Duco Auto Paint Shop, h 26 Vandale av, W Ashev
Burnett Thos R (Ollie), engnr Sou Ry, h 51 Bartlett
Burnett Thos R Jr, student, h 51 Bartlett
Burnett Thelma Miss, h New Bridge rd, New Bridge
Burnett W Robt, h Emma rd
Burnette Benj, h 63 Brownwood av, W Ashev
Burnette Blanche W Miss, nurse French Broad Hosp, h Nurses' Home
Burnette Clara K, wid R H, h 26 Michigan av, W Ashev
Burnette Claude, driver, h 37 Howard, W Ashev
Burnette Ernest B (Hazel), firemn A F D No 3, h 31½ Eugene
Burnette Garland, dpty sheriff, rms 10½ n Pack sq
Burnette Harold M, pckr Allport Storage Whse Co, res Emma N C
Burnette Herman W, tinner, h 37 Howard, W Ashev
Burnette Houston H (Corinne), trav slsmn, h 25 Gracelyn rd
Burnette Luther (Mary E), carp, h 37 Howard, W Ashev
Burney Clara K, wid R H, h 24 Michigan av, W Ashev
Burnham Chas E, vocal tchr 20½ Wall, h 50 Ravenscroft dr
Burns A Merrimon, atty Wachovia B & T Co Trust Dept, bds 15 Robindale av
*Burns Alice, h 18 Gibbons
Burns Dana B (Clara), mngr Whiting Mnfg Co and civ engnr 312 Drhumor Bldg, h 266 Hillside
BURNS DELIVERY CO (S B and J S Burns), parcel delivery 52 w Walnut—phone 1013
Burns Geo M (Hilda), land auctioneer, h 232 Montford av
*Burns Harold, lab, h 27 Ocala
Burns Helen R Miss, manicurist 5 Patton av, h 117 French Broad av
*Burns Jno (Rebecca), soft drinks 25 Ocala, h 27 same
Burns Jno G (Allene), h Park av, Woolsey
Burns Jno P, engraver Hursey & Co, h 194 Haywood
Burns Jno S (Jeanette), (Burns Delivery Co), h 8 Rossmore Apts
Burns Marvin, switchmn, bds 418 Southside av
Burns Nora W, wid J M, h 28 Orange

MANHATTAN LAUNDRY, INC.
52-56 Broadway Phones 2666-2667

PLATE
WINDOW
MIRROR
GLASS

CALL 3431 FOR YOUR GLASS NEEDS
"IF IT'S GLASS, WE HAVE IT"
American Glass Co.
67-69 N. Lexington Ave.

"AUTO-GLASS
INSTALLED
WHILE
YOU WAIT"

*Burns Roy (Martha), lab, h 5 Angle row
Burns Roy (Myrtle), slsmn, h 214 Patton av
Burns S Brantley (Burns Delivery Co), res Knoxville Tenn
Burns Silas G, bds 194 Haywood
BURNS WM J INTERNATIONAL DETECTIVE AGENCY, 403 Jackson Bldg—phone 4971, L G Hastings mngr
Burrell Aaron, auto mech, h Beaverdam rd, Grace
Burrell Bonnie Mrs, h 75 Atkinson
Burrell Balfour, uphlstr, h 330 Pearson dr
Burrell Edwd C (Bessie), cabtmkr Galer Furn Shop, h 330 Pearson dr
Burrell Ernest (Nellie), auto mech, h Beaverdam rd, Grace
Burrell Homer (Julia), driver Citizens Tfr & Coal Co, h 69 Craven, W Ashev
Burrell Jas (Margaret), caretaker Ottari Osteopathic San, Beaverdam rd, Grace
Burrell Jean Miss, emp Ashev Mica Co, h 325 Biltmore av
Burrell Jerry W (Blanche), auto mech, h 6 Central av
Burrell Jerome (Emma), mill hd, h 2 Factory Hill
Burrell Jesse A (Margaret), baker Ashev Baking Co, h 41 Carroll av
Burrell Kizzie C, wid Bright, h 102 s French Broad av
Burrell Lou Mrs, h off Craggy rd, Woodfin
Burrell Rebecca Miss, emp Ashev Mica Co, h 325 Biltmore av
Burrell Robt J, lab, h Beaverdam rd, Grace
*Burrell Simpson, lab, h 109 Wallack
Burrell Wm, student, h Craggy rd, Woodfin
Burrell Wint (Cora), lmbr wkr, h Craggy rd, Woodfin
Burrell Wright (Genevieve), butcher Hill's (Inc), h 134 Pine
Burress Jos E (Minnie), mngr Jenkins Hotel Barber Shop, h Fairview rd, Bilt R D 1
Burress Robt L (Evelyn), trav slsmn, h 19 Jarrett, W Ashev
Burris Asbury C (Cora), firemn Sou Ry, h 81 Moody av, W Ashev
Burroughs Adding Machine Co, 10 Wall, J G Gower mngr
Burrows Florence W Mrs, bkkpr Dr W L Dunn, h 20 Haywood pl
Burrows Harry S, jeweler Hursey & Co, bds Princess Anne Hotel
Burrows Helen Miss, mail clk Geo Vanderbilt Hotel, h 251 Haywood
Burrus Saml B, pharm Mooneyham's Drug Store, h 64 Anandale av
Burruss Benj H, condr Pullman Co, h Brevard rd, W Ashev
Burruss Claude W, opr Stand Oil Co Service Sta, h 179 Broadway
Burruss Jno W (Louise), carp, h Fairview rd
Burruss Jno W (Marian), police, h 198 Bartlett
Burt Aden, h 112 Michigan av, W Ashev
Burt Clinton (Nettie), emp Sou Ry, h 222 s French Broad av
Burt Wm C (Maude), lino opr Ashev Times, h 54 Fulton
Burtnett Howard, emp Blue Ridge Tile Co, h 421 Patton av
Burton Ada Lee Mrs, clk, rms 41 Vance
*Burton Columbus (Bertha), chauf, h 131 Broad
*Burton David (Rhodie), car washer Webb Motor Co, rms 40 Poplar
*Burton Dune, rms 40 Poplar
Burton Edwd W, asst mngr Superior Clo Co, h 55 State, W Ashev
*Burton Eleanor, student, h 29 Turner
*Burton Geo W (Mary J), gro, h 29 Turner
Burton H W, slsmn Mtn City Ldry, h 114 Asheland av
*Burton Harold, lab, h 29 Turner

ELECTRIC RANGES
CAROLINA POWER & LIGHT COMPANY
Phone 6100 All Departments

M & M BODY & RADIATOR WORKS
24-HOUR WRECKER SERVICE
110 Asheland Ave.
Phone 163

Asheville Construction Company
GENERAL CONTRACTORS, CEMENT, SAND AND STONE
Phones—Office 223; Quarry 1087-J; Office 20 E. College, Cor. Market St.

ASHEVILLE SHOW CASE & FIXTURE COMPANY
HOTEL and RESTAURANT SUPPLIES
53 Broadway
Phone 273

*Burton Jas, lab, bds 31 Hill
*Burton Jestine, h 29 Turner
Burton Jno, firemn A F D No 2, rms same
*Burton Jno (Anna), lab, h 36 Jason
Burton Jno J (Jennie), sec-treas F E Lykes & Co, h 48 Edwin pl, G P
Burton Jno R, collr Federal Mortgage Co, h Beaverdam rd
*Burton Leroy (Martha), lab, h (r) 388 Southside av
Burton Lillie Miss, stengr, h 5 Marcellus
Burton Mariella Miss, student, h 173 Merrimon av
Burton Mary Miss, tchr Asheland Av Schl, h 29 Ravenscroft dr
BURTON SAM P (Ella C), (Sam P Burton & Son), h 173 Merrimon av —phone 1093
BURTON SAM P & SON (Sam P and Wm C Burton), furniture and interior decorations 34-36 e College—phone 980
*Burton Saml, janitor Montford Schl, h 28 Sassafras
*Burton Shield, lab, h 70 Curve
*Burton Street School, 134 Burton, W Ashev, Hattie H Love prin
*Burton Wm, lab, h 36 Jason
*Burton Wm, porter Hotel Ashev, h 74 Victoria
Burton Wm C (Sam P Burton & Son), h 173 Merrimon av
Burton Wm M (Louise), slsmn, h 4 Furman Court Apts
Bury Harry G (Lena), civil engnr, h 168 s Liberty
Busbee Yancey L (Vera), slsmn, h 251 s French Broad av
Busch J Henry (Eolene), contr, h 52 Carter
Busch Maxwell K, student, h 52 Carter
BUSECK OTTO (Emily N), treas-genl mngr Middlemount Gardens (Inc), h Sulphur Springs—phone 4498-W
Bush Clarence (Myrtle V), lino opr Ashev Citizen, h 160 Logan av
Bush Estelle G Mrs, h 6 Edwin pl, G P
Bush Helen Miss, clk Bilt Industries, h 6 Edwin pl, G P
*Bush Jas (Lottie), butler 29 Lakewood dr, Kenilworth
Bush Jas R, h 6 Edwin pl, G P
*Bush Wm (Mattie), emp E S Galyean, h 5 Rear Depot
Busham Geo, bds 42 w Walnut
Bushman Murwyn R (Edna), genl sls mngr Brown Motor Co, h 115 Tacoma cir
Business Men's Ins Co, 12 Commerce Bldg, I F Fogartie dist mngr
Busse Henrietta Mrs (Busse Pleating & Button Co), h 496 Merrimon av
Busse Pleating & Button Co, (Mrs Henrietta Busse), 1½ Pack sq
Busy Bee Cafe (Pete Zozas, Kemonon Caleare), 8 Eagle
Butcher Jno L (Grace), clk United Cigar Store, h 140½ Biltmore av
*Butler Annie E, cook, h 8½ Brick
Butler B C, emp Williams-Brownell P M Co, h Biltmore
*Butler Benj (Mary), brklyr, h 78 Pine Grove av
Butler Carroll, emp Williams-Brownell P M Co, h Biltmore
Butler Catherine Miss, nurse Appalachian Hall, h same
Butler Danl W (Mamie L), meats 265 Patton av, h 183 same
Butler Dock P (Janie), foremn, h 610 Hendersonville rd, S Bilt
*Butler Essie, dom, h 12 Madison
*Butler Esco (Eloise), lab, rms 25 Tuskegee
Butler Geo, waiter, h 423 Biltmore av
*Butler Geo (Abbie), porter, h 33½ Rear Clingman
*Butler Giles (Sarah), blksmith Sou Coal Co, h 106 Broad

MOUNTAIN CITY LAUNDRY
PHONES 426 AND 427

THE NATIONAL BANK OF COMMERCE
With Modern Methods and Complete Facilities, Invites Your Business and Offers Every Banking Service Consistent With Sound Banking
CAPITAL $200,000.00 — SURPLUS $100,000.00
ELEVEN CHURCH STREET
PHONES 3400-3401-3402

*Butler Gladys, emp Haverty Furn Co, h 4 Woodrow av
*Butler Henry (Era), clk Southside Social Club, h 408 Southside av
*Butler Henry (Lizzie), lab), h (r) 223 e Chestnut
*Butler Henry (Mattie), lab, h 38 Crescent
*Butler J Fletcher (Lucile), (Goins & Butler), h 43 Clemmons
Butler J P, student, h 610 Hendersonville rd, S Bilt
*Butler Jas (Malinda), janitor Majestic Theatre, h 28 Blanton
*Butler Jas (Mamie), porter Palmer-Lipe P & C Co, h 3 Black
Butler Jennie Miss, nurse Appalachian Hall, h same
*Butler Jos (Jessie), emp Sterchi Bros (Inc), h 10 Madison av
*Butler Lee, maid, h 10 Madison av
*Butler Lula, cook, h 10 Madison av
*Butler Mamie, rms 109 Valley
Butler Nell Mrs, h 111 Hillside av
*Butler Octavia, h 12 Madison
*Butler Paul (Frances), janitor, h 28 Blanton
Butler Robt O, carp, rms 20 n French Broad av
*Butler Talmadge (Bertha), emp The Leader, h 102 Madison av
*Butler Wm (Louise), emp Vick's Delicatessen, h 23 Hazzard
*Butler Wm (Mattie), lab, h 31 Wallack
*Butler Widemon (Elizabeth), lab, h 123 Valley
Butner Vernon (Marie), driver, bds 18 Starnes av
Butt Vida Miss, tr nurse 223 Chestnut, h same
Buttrick Emily Miss, h 122 e Chestnut
Buttrick Martha A, wid Jas, h 122 e Chestnut
Buttrick Martha S Miss, h 42 Woodvale av, Grace
Buttrick Terrie E Miss, tchr Grace High Schl, h 122 e Chestnut
BUTTRICK W TURNER (Bertha W), spcl agt Reliance Life Ins Co, h 42 Woodvale av, Grace—phone 3173-W
Buttrick W Turner Jr, student, h 42 Woodvale av, Grace
*Butts Geo (Ruby), chauf, h 86 Madison av
*Butts J Walter (Alice), (Midget Cafe), h 131 Blanton
Byerly Chas W (Alice), mach supvr Sou Ry, h 835 Haywood rd, W Ashev
Byerly Claude F (Minnie E), plant chf Sou Bell T & T Co, h 34 Pinellas av, W Ashev
Byerly Clifford L (Sue), pressmn The Inland Press, h Chunn's Cove
Byerly Ephraim (Emma), gro 10 Burton, W Ashev, h 10½ same
Byerly F Eugene (Leola M), trimmer McRary & Son, h 63 Westwood pl, W Ashev
Byerly Leola M Mrs, clk McRary & Son, h 63 Westwood pl, W Ashev
Byerly Margaret Miss, student, h 34 Pinellas av, W Ashev
Byerly Minnie Mrs, emp Sou Bell T & T Co, h 34 Pinellas av, W Ashev
Byerly Norma Miss, student, h 370 Broadway
Byerly Robt, student, h 370 Broadway
Byerly Roy P (Margaret), emp Sou Bell T & T Co, h 32 Dunwell av, W Ashev
Byerly Virgil R (Verda), mech Martel Mills, h Elkmont
*Byers Alice, maid Sam P Burton & Son, h 109 Louie
*Byers Chas, lab, rms 23 Gray
Byers Department Store (W S Byers), 717 Haywood rd, W Ashev
Byers Elizabeth Miss, opr Sou Bell T & T Co, rms 62 Swannanoa av, W Ashev
Byers Estelle H Mrs, clk Efird's, h 25 Vandalia, W Ashev

DELCO-LIGHT PRODUCTS
Frigidaire Electric Refrigeration
ELECTRIC LIGHT PLANTS and WATER SYSTEMS
SALES — SERVICE
50 Biltmore Ave. Phone 4355 Asheville, N. C.

GRACE SUPPLY CO.
We Sell Most Everything. We Specialize in Quality, Service and Price. We Deliver to Where You Live.
637-641 Merrimon Ave., Grace
Phones 4282-4283-4284 Office Phone 5980

Carolina Machinery Co.
Founders, Machinists and Jobbers of Mill and Tannery Supplies. We Make All Kinds of Castings in Iron, Brass or Aluminum.
We Also Furnish Skilled Mechanics for Boiler Repairs. Phones: Office 590, Shops 2517

ARROWOOD MOTOR COMPANY
EXPERT REPAIRS ON ALL MAKES OF CARS—ESPECIALLY TRUCKS
BATTERY CHARGING — WELDING AND WRECKING SERVICE
412 Southside Ave.
Phone 3735-W

Royal Cords
Vulcanizing
GAS OIL
Accessories
Washing
Greasing
MESSER TIRE CO.
Vance and Woodfin
Phone 6920

*Byers Hilbert, emp Plaza Barber Shop, h 23 Gudger
*Byers Jas M (Alice), lab, h 109 Louie
*Byers Jno, lab, h 35½ Curve
*Byers Justice (Caroline), lab, h 39 Bryant, W Ashev
Byers Lawrence, clk S W Byers, h Fairview rd
*Byers Mary, clk E W Pearson, h 135 Buffalo, W Ashev
*Byers Rudolph, emp H P Pearson, h Shiloh, S Bilt
Byers Vaughan H (Eupha), clk Byers Dept Store, res Canton N C
*Byers Wilma, dom, h 206 Greenlee av
Byers W Spurgeon (Byers Dept Store), h Linwood Park, Bilt
Byres Wm A (Edith M), mngr Majestic and Princess Theatres, h 73 Park av, W Ashev
Bynum Annie Mrs, mngr Hall Fletcher High Schl Lunch Room, h 101 Longview rd, W Ashev
*Bynum Belle, dom, h 194 Southside av
Bynum Curtis (Florence B), h Macon av, G P
*Bynum Elizabeth, student, h 29 Oakdale
*Bynum Frank, lab, h 194 Southside av
Bynum Hilda S, wid Emmett, h 16 Broad
*Bynum Josie, dom, h 29 Oakdale av
*Bynum Laura, tchr Livingston St Schl, h 28 Clingman av
*Bynum Maggie, laund 66 Gay
*Bynum Mayfield, dom, h 29 Oakdale
*Bynum Myra, h 29 Oakdale
*Bynum Wm, watchmn Sou Ry
Byram Bessie L Miss, bds 66 Asheland av
Byram J Merton (Virginia B), adv specialties 10 Church, res Candler N C
Byram Virginia B Mrs, stengr Walton & Robinson and notary 211-12 New Medical Bldg, res Candler N C
BYRAM W FLOYD (Stella), (Sulphur Springs Park), (Mountaineer Rug Industry) and realtor 10 Church—phone 498, h 266 Merrimon av—phone 722
*Byrd Annie, dom, h Hazel Mill rd, W Ashev
*Byrd Centelia, student, h 70 Blanton
*Byrd Chas, student, h 70 Blanton
Byrd Chas F (Alice), v-pres Federal Mortgage Co and v-pres Continental Mortgage Co, h 94 Edwin pl, G P
Byrd David D, mech, bds 79 Asheland av
*Byrd Daz (Anna), emp Hans Rees Sons Co, h 70 Curve
Byrd Ella M, wid L R, h 36 Catawba
*Byrd Elwood, emp Elec Ice Co, h 70 Blanton
*Byrd G Washington, barber B R Quick, h 226 Asheland av
*Byrd Geneva, cook, h 54 Victoria av
*Byrd Geo (Rosa), emp Elec Ice Co, h 70 Blanton
BYRD GRADY G (Edna), mngr Efird's Dept Store, h 1 Brucemont Apts, W Ashev—phone 7209-J
Byrd Harry E (Sara), lab, h Haw Creek
Byrd Hattie, wid Wm H, h 277 Biltmore av
Byrd Henry L (Kathleen), x-ray specialist U S Vets Hosp, h 23 White Fawn dr, Oakhurst
Byrd Isaac, stengr J A Baker Packing Co, h 144 Flint
*Byrd Jas (Lucille), barber Southside Barber Shop, h 137 Clingman av

McLEAN FURNACE SUPPLY CO.
WARM AIR HEATING and SHEET METAL WORKS
350-352 Depot St.
Phone 4597

J. C. PATTERSON & CO.
WARM AIR HEATING — Roofing and Anything in Sheet Metal
16 Church St.,
Phone 705

THE FRANK COXE COMPANY
(Successors to Fisher, Coxe & Patterson)
REAL ESTATE, GENERAL INSURANCE, BONDS AND MORTGAGE LOANS
20 Government St. Phones 570-1436

*Byrd Jas (Lenor.), watchmn Mission Hosp, h 186 Pine
*Byrd Jno (Ada), lab, h 21 Sassafras
*Byrd Jno (Nannie), lab, h Hazel Mill rd, W Ashev
*Byrd Jos (Nonnie), lab, h 70 Blanton
*Byrd Julia, student, h 70 Blanton
Byrd Lassiter C (Hallie), mail clk, h 154 Bartlett
*Byrd Louis, emp Crystal Barber Shop, h 16 Magnolia
*Byrd Marie, dom, bds 47 Clingman av
*Byrd Mary, dom, h 38 Hill
*Byrd Ollie, dom, h 54 Victoria av
Byrd Oscar (Frances J), supt Hans Rees Sons, h 1222 Haywood rd, W Ashev
Byrd Robt (Alberta), presser Montford Clnrs, h 27 Crescent
*Byrd Rose, tchr, h 54 Victoria av
Byrd Ruby Miss, student, h Haw Creek
*Byrd Saml, lab, h Hazel Mill rd, W Ashev
*Byrd Susie, dom, h 38 Hill
*Byrd Theresa, dom, h 54 Victoria av
Byrd Thos R (Kittie), pres Federal Mortgage Co, pres Stand Mortgage Co, pres Continental Mortgage Co, genl agt Volunteer State Life Ins Co and Sou Surety Co and agt Metropolitan Casualty Ins Co, h Beaverdam rd
BYRD see also BIRD

C
North Carolina Realty Co.
J. H. GROGG, Pres.
General Real Estate, Building Contractors, Rentals, Loans, Investments, Automobile and Fire Insurance
78 Patton Ave. (Classic Bldg.) Phone 2581

C & R Furniture Co (Inc), 62 Biltmore av, Tolly Roberts pres, M F Roberts sec-treas
Cabaniss J Clark (Hilda F), trav slsmn Gnlf Ref Co, h 24 Jackson blvd, Kenilworth
Cabe Annie Mrs, slsldy, h 5½ w Walnut
Cabe Clyde, emp Campbell-Coxe Co (Inc), h 9 Stoner rd, Bilt
Cabe Essie L, wid S L, h 8 Center
Cabe Julius C (Maude), tr driver, h 9 Stoner rd, Bilt
Cabinet Shop (The), (W C Summey), 3 Aston
Cable Estelle Miss, opr Sou Bell T & T Co, rms 23 Asheland av
Caddell C M, clk, bds 35 Bearden av
CADILLAC AND LaSALLE AUTOMOBILES, sales and service, Western Carolina Auto Co 11 n Market—phone 5700
Cadison's (Leo C Cadison, Max Scherr), ladies' wear 14 Biltmore av
Cadison Leo M (Cadison's), rms 24 Arlington
Cadle Estelle Miss, h 23 Asheland av
Cady Clinton L (Katherine), tailor The Man Store, h 191 Rankin av
*Cage Herman (Edith), chauf, rms 71 Ridge
Cagle Howard D, student, h 131 Woodland rd, W Ashev
Cagle Jas B, iron wkr, h 131 Woodland rd, W Ashev
Cagle Jennie M Miss, clk S H Kress & Co, bds 32 Oakwood, W Ashev
Cagle Jos T (Alice R), janitor Miles Bldg, h 131 Woodland rd, W Ashev

ASHEVILLE ASSURANCE AGENCY
INSURANCE
REAL ESTATE
PHONE 601

CENTRAL BANK & TRUST CO.
INSURANCE DEPARTMENT
General Insurance, Fire, Liability, Surety, Auto, Casualty, Etc. Phone 4630
"Our Service Is At Your Disposal"

ROBT. J. LEWIS FUNERAL HOME FUNERAL DIRECTORS AND EMBALMERS
Lady Assistant--Auto Ambulance Service 97 E. College Street Phones 62-683

Reliance Plumbing & Heating Co.
Plumbing, Steam and Vapor Heating
11 Wall Phone 166

PAUL E. ALEXANDER & CO.
"REALTOR"—"We Know Values"
Satisfied Clients Are Our Greatest Assets
12½ Government St. Phone 5037

C. gle Luvernia, wid L F, h 86 Oakwood, W Ashev
Cagle Paul P, iron wkr, h 131 Woodland rd, W Ashev
Cahill Cerley A, brkmn, bds 418 Southside av
Cahill Jno E (Lillian M), slsmn C Fred Brown & Co, h 232 Haywood
Cahill Lillian Mrs, boarding 232 Haywood, h same
*Cain David (Lillie), lab, h 109 Poplar
Cain Ernest (Lena), baker, h 111 Asheland av
Cain Gertrude Mrs, clk Bon Marche, h 201 Merrimon av
Cain Harold, emp Cazel Auto Service, bds 33 Aston
Cain J Bentley, clk Caro P & L Co, bds 38 Soco
Cain J Berkely (Edith C), clk Superior Court Buncombe Co, h 91 Brevard rd, W Ashev
Cain Roy, baker Jarrett's Mayonnaise & Baking Co, h Elk Mtn rd, Woodfin
Cain Ruck, carp, h Elk Mtn rd, Woodfin
Cain Rupurt S (Inez), electrn, h 55 John
Cain Wm R (Irma), (American Cafe), h 57 Victoria rd
Caine Carraway, h Caledonia rd, Kenilworth
Caine Dorothy Miss, h Caledonia rd, Kenilworth
CAINE JAS H (Nona), pres-treas The Motor Co (Inc) and mayor Town of Kenilworth, h 1 Caledonia rd, Kenilworth
*Caldwell Abraham, lab, h 4 Ingle row
*Caldwell Adam, lab, h 4 Ingle row
*Caldwell Albert (Mary), lab, h 5 Ingle row
*Caldwell Anna, dom, rms 247 Asheland av
*Caldwell Annie J, tchr, h 323 e College
*Caldwell Augustus, elev opr Haywood Bldg, h 139 Eagle
*Caldwell Carlyle, lab, h 54 Davidson
*Caldwell Clarence, lab, h 54 Davidson
*Caldwell Clarence (Ollie), lab, h 29½ Brooklyn al
*Caldwell Ernest (Hattie), tailor J H McGinness, h 323 e College
*Caldwell Fannie, h 83 Pine
Caldwell Floyd (Bonnie), emp Hans Rees Sons Tannery, h Lamb av, W Ashev
*Caldwell Gilbert H Rev (Vivian), pastor Berry Temple M E Ch, h 250 e College
*Caldwell Hattie, cook 125 Furman av, h 32 McDowell
Caldwell Henry C (Irma), pres, h 38 Galax, W Ashev
*Caldwell Inez, h 54 Davidson
Caldwell Jas A (Kathleen), condr Sou Ry, h 89 Unadilla av
*Caldwell Janie, maid Bilt Hosp, h 19 Short
Caldwell Jno, firemn, h 37 Ora
*Caldwell Jno, lab, h 47 Black
CALDWELL JNO D (Marion), supt gas dept Caro Power & Light Co h 5 Waneta—phone 1626
Caldwell Jno D Jr, emp Caro P & L Co, h 5 Waneta
*Caldwell Laura, h 311 Asheland av
*Caldwell Lester, driver, h 5 Dickinson
*Caldwell Lizzie, dom, h 108 Eagle
Caldwell Lucille Miss, rms 27 Wamboldt av, W Ashev
*Caldwell Luther (Frances), lab, h 40 Pine Grove av
*Caldwell Netine, cook, h 74 Victoria
*Caldwell Ollie, maid Swannanoa-Berkeley Hotel, h 29½ Brooklyn al

ASHEVILLE SIGN SERVICE
Outdoor Bulletin Advertising
Commercial Sign Work
15-17 Carolina La
Phone 3717
"Our Business Is to Advertise Your Business"
Originators of Paint-Pres Process Signs

CAROLINA Coal & ICE CO. Phone 130
M & W INDIAN
66 PATTON AVE.
Prompt Delivery Weights Accurate

Caldwell Oscar C (Ethel), lab, h 224 Southside av
Caldwell Paul W (Martha), teller Natl Bank of Commerce, h 40 Coleman av
*Caldwell Robt, lab, h 4 Ingle row
Caldwell Robt L (Theodosia), gatekpr Sou Ry, h 127 Pennsylvania av, W Ashev
*Caldwell Solomon, lab, h 4 Angle row
Caldwell Susan H, wid Danl, h 21 Mt Clare av
Caldwell Virginia Mrs, h 101 Holland
Caldwell Wayne N, yd clk Sou Ry, h 79 Asheville av
Caleare Kemonon (Busy Bee Cafe), h 40 Patton av
Calfee Cleland B, student, h 86 Victoria rd
Calfee Jno D, student, h 86 Victoria rd
Calfee Jno E (Margaret B), pres Ashev N & A Schls, h 86 Victoria rd
*Calhoun Agnes, cook 68 Grove, h same
*Calhoun Alice, dom, rms 16 Madison av
Calhoun Amy L Miss, tchr, h 660 Haywood rd, W Ashev
*Calhoun Arthur, lab, h 15 Phifer
*Calhoun Dock, clk White's Cafe, h 120 Valley
*Calhoun Eliza, cook Wayside Inn, h 16 West
*Calhoun Fanny, h 15 Phifer
*Calhoun Geo (Janie), lab, h 49½ Beech
*Calhoun Hosie, lab Ashev Nu-Grape Bot Co, h Biltmore av
Calhoun Inez Miss, student, bds 122 s French Broad av
Calhoun Pleasant A (Emma J), foremn, h 660 Haywood rd, W Ashev
*Calhoun Robt (Fannie), lab, rms 47 Mountain
Calhoun Verayle Miss, student, bds 122 s French Broad av
Calhoun Wofford, student, h 660 Haywood rd, W Ashev
California Lunch (Mrs Elizabeth Kuykendall), 28 Southside av
Call Danl H, engnr Sou Ry, h 190 s French Broad av
Call Jno E (Dora), real est, h 175 Cumberland av
Callagan Helen M Mrs, h 23 Fenner av
*Callahan Ada, dom, h 51 Gudger
*Callahan Annie, h 26½ Scott
Callahan Elsie J Miss, stengr Singer Sewing Mach Co, rms 237 Montford av
Callahan Gertrude Miss, h 68 Hall
*Callahan Henry (Belle), lab, h 23 Victoria av
Callahan Jos S (Katherine M), ship clk Gaston-Biddix Co, h 57 Madeline av, W Ashev
Callahan Lena M Mrs, asst Miss Bess McConnell, rms 237 Montford av
Callahan Mary Miss, student, h 237 Montford v
Callahan Ralph, lab, h 68 Hall
Callahan Vernon C (Mollie), lab, h 68 Hall
Callahan Wm L (Fidelia), slsmn, h 23 White Fawn dr, Oakhurst
Callaway Avery C (Bertha), draymn, h Main st, Grace
CALLAWAY HOLT F (Kathleen L), v-pres-genl mngr Western Carolina Auto Co (Inc), h "Witchwood," Mt Clare av—phone 3302
Callaway Homer (Ethel), lab, h 7 Park pl
Callaway Nick, emp Lincoln Cafe, h 41 Biltmore av
Callaway Oscar (Vista), driver, h 33 Howard, W Ashev
Calloway Danl, clk, bds 76 w Haywood
Calloway Douglas, farmer, h Beaverdam

ASHEVILLE MATTRESS FACTORY
Biltmore Staple Felt
MATTRESSES ARE HAND-MADE
For Sale by All Dealers

S. I. Bean
Tile and Marble
Contractor
13 Temple Court
Phone 3246

Blue Ridge Building & Loan Association
Blue Ridge Bldg., 18 Government
BEST SAVINGS, INVESTMENTS AND BUILDING PLAN KNOWN
WE SELL 5% NON-TAXABLE INVESTMENT STOCK CASHABLE ON 90 DAYS' NOTICE
J. E. RANKIN, President
EDWIN L. RAY, Sec.-Treas.-Mngr.

T. P. JOHNSON & COMPANY
WE SPECIALIZE IN
BARBER'S GENUINE TRINIDAD LAKE ASPHALT BUILT UP ROOFING
157 BILTMORE AVE. PHONE 325

SOUTHERN STEEL & CEMENT CO.
"BUILDING FOR THE FUTURE"
Phones: Office 974 and 3622; Yard 2996
10 North Pack Square HOME OF ATLAS PORTLAND CEMENT

Calloway Florida Miss, h 32 Williams
*Calloway Frank, plmbr, h 440 s French Broad av
Callaway Gus (Hattie), printer, h 35 Robindale av
Calloway Henry (Celia), yd mngr Holcombe Coal Co, h 32 Williams
Calloway Irving (Carrie B), clk, h 419 Patton av
Calloway Jas (Lena), mill hd, bds (r) 17 Logan
Calloway Jas A (Hallie), (Commercial Printing Co), h 35 Robindale av
Calloway Jesse S (Ethel), driver Citizens Tfr & Coal Co, h 420 Patton av
Calloway Mimmons R, linemn Caro P & L Co, h Fairview rd
Calloway Troy E (Lucile), firemn A F D No 4, h 41 State, W Ashev
Calloway Wm, painter, h 171 Haywood
Calloway Wm B, clk P O, h Beaverdam, R D 1
*Callock Elva, h 385 Southside av
Calquitt Wm, driver, bds 327 Patton av
Calvary Baptist Church, 535 Haywood rd, W Ashe, Rev J B Grice pastor
*Calvary Presbyterian Church, Circle cor Knob, Rev W G Hamilton pastor
*Calvin Cora M, h 46 Miller
*Calvin Jessie C, tchr Allen Home High Schl, h same
Cambron Jno F (Carrie B), emp Rutherford & Atkinson, h Haywood rd, R D 2
Cameron Elmore Mrs, h 68 Flint
*Cameron Jacob T (Mattie), lab, h 94½ Clingman av
*Cameron L Benj (Harriett), optician Dr C W Conner, h 129 Beaumont
*Camp Albert (Lida), lab, h 25 Oakdale av
*Camp Callie, student, h 163 Livingston
Camp Carlton J (Glady A), teller and notary Amer Natl Bank, h 65 Coleman
*Camp Lewis, student, h 25 Oakdale av
*Camp Louis, brkmn Sou Ry, h 163 Livingston
*Camp Lydia, cook, h 25 Oakdale av
Camp Paul N, clk The Typewriter Shop, h 421 Broadway
Camp Rebecca Miss, tr nurse 54 Orchard, h same
*Camp Robt (Florence), emp Sou Ry, h (r) depot same
Camp Thos G (Thelma), asst sec Montford Hills (Inc) and ofc mngr Patterson & DeVebre, h 1 Woodfin Apts
Campbell Andrew S (Iona), inspr Williams-Brownell P M Co, h Marietta, S Bilt
Campbell Annie Mrs, h 570 Merrimon av
Campbell Belle Miss, hsekpr Nurses' Club, h 223 e Chestnut
Campbell Catherine Miss, nurse Mission Hosp, rms same
*Campbell Chas, lab, h 121 Wallack
Campbell Clarita, dom, bds 22 Campbell
Campbell Cleo Miss, h Craggy rd, Woodfin
Campbell Collin (Ella E), (Campbell Gro Co), h 185 Park av
*Campbell Cordelia, dom, h 17 Ivory, W Ashev
CAMPBELL-COXE CO (Inc), building material, office and yards Fairview rd and Sou Ry—phone 1485, O B Hinson v-pres-treas, G W Morgan sec (see side lines)
Campbell Doris M Miss, h 2 Cumberland Apts
Campbell Earl P, emp Forest Hill Gro, h Buchanan rd nr Biltmore av

BOOTH & CO., Inc. REALTORS
ALL BRANCHES OF REAL ESTATE
Phones 73-1137 Second Floor Flat Iron Bldg.

Merchants Transfer & Coal Co., Inc.
GENERAL STORAGE AND MERCHANDISE WAREHOUSING
Biltmore—Phones 1331-3067

Campbell Ellis M, h Buchanan rd nr Biltmore av
Campbell Ernest (Joy), painter, bds 56 Rankin av
Campbell Ethel Miss, nurse Appalachian Hall, h same
Campbell Frances Miss, tchr Montford Av Schl, h 103 Montford av
Campbell Frances M, student, h 57 Victoria rd
Campbell Francis (Ruth), director of music Central M E Ch (South) and agt Pilot Life Ins Co, h 17 Richard, Kenilworth
*Campbell Francis S, genl mdse 91 Eagle, h same
*Campbell Frank (Texas), porter Sou Ry, h 54 Choctaw
Campbell Frank M (Florence H), (Campbell & Vance), h 57 Victoria rd
Campbell Geo W (Vista Z), foreman Caro W P Co, res Woodfin N C
*Campbell Georgia, cook, h 136 Clingman av
Campbell Grace E Miss, asst Drs Herbert and Parker, h 146 Victoria rd
Campbell Grocery Co (Collin Campbell), 185 Park av
Campbell Howard A (Mattie), real est, h 2 Cumberland Apts
Campbell J Milton (Carrie B), slsmn McConnell Bros, h 146 Victoria rd
Campbell J Robt, plmbr Campbell & Vance, h 22 Orchard
Campbell Jas A Jr (Betty), cashr Swift & Co, bds 149 Brucemont cir, W Ashev
CAMPBELL JOHN A (Mary R), vice-chmn Haywood Street Branch Central B & T Co, pres Orchards (Inc), sec-treas Guaranty Investment Co, h 255 Cumberland av—phone 929
Campbell Jno A Jr, state bank examiner, h 255 Cumberland av
Campbell Jno M (Margaret J), real est 15 Revell Bldg, rms 91 Biltmore av
Campbell Jno P (Lalie M), carp, h 3 Vermont, W Ashev
Campbell Jno T (Janette), store mngr D Pender Stores Co, h 21 Wellington
*Campbell Laura, h Emma
Campbell Mae Miss, bkkpr C G Grigsby & Co, h 19 Orchard
Campbell Margaret Miss, student, h 247 Riverview dr, W Ashev
Campbell Mary, wid J N, h 19 Orchard
Campbell Mary R Miss, h 255 Cumberland av
Campbell Merritt W (Gladys), clk Sou Fish & Gro Co, h 454 Depot
Campbell Milton O (Daisy P), bkkpr Federal Mortgage Co, h 19 Arlington
Campbell Morrow G (Emily G), slsmn W H Westall & Co, h 4 Woodlink, G P
Campbell Naomi Miss, h 72 Magnolia av
Campbell Nellie, wid Lindsey, h 91 Unadilla av
Campbell Newton G (Etta), landscape gardener, h 27 Courtland av
Campbell Pauline Miss, clk Sou Bell T & T Co, h 169 Charlotte
Campbell R Dewey, electrn, h 146 Victoria rd
Campbell Rebecca C Miss, student, h 19 Arlington
Campbell Richmond W (Maggie), engnr Sou Ry, h 247 Riverview dr, W Ashev
Campbell Richmond W Jr, hlpr Sou Ry, h 247 Riverview dr, W Ashev
CAMPBELL ROBT F REV (Julia B), pastor First Presbyterian Church, study 26 Church—phone 4655-W, h 6 Pearson dr—phone 47
*Campbell Robt H (Evelyn), plstr, h Emma
Campbell Robt S (Emma), carp, h 169 Charlotte

GAS WATER HEATERS
CAROLINA POWER & LIGHT COMPANY
Phone 6100 All Departments

J. C. McPHERSON
PLUMBING, STEAM AND HOT WATER HEATING
Slate and Tin Roofing, Sheet Metal and Galvanized Iron Workers
33 Carolina Lane
Phone 133

MORTON JONES & CO., INC.
MANUFACTURERS—WHOLESALE DEALERS—CONTRACTORS
ROOFING, SHEET METAL, WARM AIR HEATING SUPPLIES
310-316 Southside Ave. Phone 1276

Call 2186 for Your Printing
The Miller Press, Inc.
The House That Service Built
15-17 Rankin Ave.

WEBB ELECTRIC CO.
ELECTRICAL CONTRACTORS
Nokol Automatic Oil Heating for the Home
Phones 4456-5466 116 Patton Ave.

CAMPBELL RUFFNER (Myrtle C), (Campbell & Sample), v-pres Wm I Phillips Co (Inc), sec Bankers Trust & Title Ins Co, h 44 Kimberly av, G P—phone 2339
Campbell Ruth Mrs, clk Ye Old Book Shop, h 17 Richmond, Kenilworth
Campbell Thos L (Jessie M), mngr North Carolina Oil Co, h 76 Harrison av, W Ashev
Campbell Walter C (Otie M), tinner J C Patterson Co, h 72 Magnolia av
Campbell Wm, foremn J A Baker Packing Co, h W Ashev
Campbell Wm A (Grace A), plmbr, h Buchanan rd nr Biltmore av
Campbell Wm A (Pauline), emp Plaza Theatre, h 1 Woodrow pl
CAMPBELL WM R (Madge M), sec-treas Jackson-Campbell Co, h Marlboro rd, Beaver Lake—phone 922
Campbell & Sample (Ruffner Campbell, J H Sample, R A Huff, W B Miller), attys 608 and 809 Jackson Bldg
Campbell & Vance (F M Campbell, J C Vance), plmbrs 170 Patton av
Campiche Gns, timekpr Hans Rees Sons, h R D 2
Campiche Julia Miss, clk The Palais Royal, h Biltmore N C
Campiche Margaret Miss, clk The Palais Royl, h Biltmore N C
Campiche Marie Miss, clk Bon Marche, h Brevard rd, Bilt
Canaday Julia Miss, tchr Montford Av Schl, h 31 Woodfin pl
Canaday Oscar (Hettie), water meter reader for city, rms 10 Central av
Candler Floyd, emp Sou Ry, h 294 Patton av
Candler Frances Miss, h R D 1
Candler Hezekiah A (Ellen), huckster, h 294 Patton av
Candler Jas H (Anna), mach inspr Sou Ry, 113 Olney rd, W Ashev
Candler Jeter, student, h Burnsville rd, Woodfin
*Candler Jno G (Mamie), lab, h 163 Hill
Candler Lloyd, emp Sou Ry
Candler McKinley, h Burnsville rd, Woodfin
Candler Richd, porter 35½ Haywood, h same
Candler Saml (Belle), foremn Ashev Cotton Mills (Inc), h 83 Tremont, W Ashev
Candler Tannie, wid G W, h 322 Haywood rd, W Ashev
*Candler Venlow, shoe repr Y M I Shoe Shop, h 163 Hill
CANDLER W RILEY, pres Merchants Transfer & Coal Co (Inc), h 322 Haywood rd, W Ashev—phone 5990-J
*Candler Wallace E (Nettie), (Y M I Barber Shop) and (Y M I Shoe Shop), h 34 Victoria av
Candler Wallace W (Vinie), emp Caro W P Co, h Burnsville rd, Woodfin
Candler Walter, clk, h 322 Haywood rd, W Ashev
Candler Wm W (Madith), atty and notary 205 Oates Bldg, res Candler N C
Candy Kitchen Building, offices, 19-21 Haywood
***CANDYLAND CAFE** (Mack Sherrod, Wm Greenlee), 15 Eagle, A G Herben mngr
*Cannady Elbert (Georgia), lab, h 9 Fair
*Cannady Jas (Caroline), emp Sou Ry, h 9 Fair
Cannady Julia Miss, tchr, rms 45 Orchard, also 31 Woodfin pl
Cannon Annie, wid J W, h 27 Dunwell av, W Ashev
*Cannon Artelia, h 21 Catholic av
Cannon Arthur C, hlp Sou Ry
*Cannon Benj (Elizabeth), h 65 Mountain

ASHEVILLE ICE COMPANY
WHOLESALE AND RETAIL DEALERS IN PURE MOUNT MITCHELL ICE
Main Office, 24 S. Market St., Phones 72 and 158. Mnfg. Plants, Avery St., Phone 203, and Biltmore, N. C., Phone 4524. Substations, Haywood Rd., Cor. Ledbetter, W. Ashev., and Merrimon Ave., Grace, Phone 1045-L-3

YOUR HOME COMPANY For 22 Years

Imperial Life Insurance Company of Asheville, North Carolina

Industrial and OLD LINE FORMS of ORDINARY

Cannon Chas (Ella), lab, h 101 Riverside dr
Cannon Chas W (Ruth), emp Winyah Dairy Farm, h 18 North
Cannon D Stemp (Belle), lab, h (r) 1383 Haywood rd, W Ashev
*Cannon Daisy, dom, rms 22 Sassafras
*Cannon Darsey, h 22 Sassafras
Cannon Dollie Miss, h 18 North
Cannon Edwd W (Robela), slsmn Barnett Dry Gds Co (Inc), res Barnardsville N C
Cannon Effie Miss, clk, h 18 North
Cannon Ethel Miss, h 670 Haywood rd, W Ashev
*Cannon Eunice, dom, bds 172 Hill
Cannon Helen Miss, h 18 North
*Cannon Jas C (Selena), h 43 Gray
*Cannon Jno, linen man Geo Vanderbilt Hotel, h 21 Catholic av
Cannon Jno L (Cornettie), painter, h 52 Spears av
Cannon Josephine Miss, clk, h (r) 1383 Haywood rd, W Ashev
Cannon Lee, lab, h (r) 1383 Haywood rd, W Ashev
*Cannon Lindsay (Inez), lab, h 31 Wallack
Cannon Lloyd J (Mary), chf dispatcher Caro P & L Co, h 11 North
*Cannon Mabel, bds 21 Catholic av
Cannon Madge Mrs, clk Denton's, h 21 Woodfin pl
Cannon Mary Miss, h 1554 Haywood rd, W Ashev
Cannon Robela Mrs, clk Denton's, res Barnardsville N C
Cannon Thos L (Ida), lab, h 670 Haywood rd, W Ashev
Cansler Peter V (Vincent), h 129 Charlotte
Canteen Humbert (Edith), h Woodfin Park
*Canter Frank, porter, bds 14 Roosevelt
Canter W Perry (Ella), chf clk Langren Hotel, h 84 Center
Cantrell Dennis A, emp Jarrett Constr Co, h 428½ Depot
Capehart Agnes M Miss, waitress Poniros & Tsaroukas, h 208 Haywood
Capehart Bert Miss, waitress DeLuxe Cafe, h 208 Haywood
Capehart Ivy (Cornelia), carp, h 52 Virginia av, W Ashev
Capehart Jackie Mrs, waitress DeLuxe Cafe, h 135 Furman av
Capehart Joanna A, wid F M, h 109 Cherry
Capehart Margaret, wid L N, h 109 Cherry
Capell Carlton W (Eva G), pressmn Miller Press, h 16 Highland
Capell Geo H, h 16 Highland
Capeluto Leon (Victoria), (Ashev Delicatessen), h 19 Fulton
Capitol Investments (Inc), real est developers 708 Jackson Bldg, F L Sale pres, Robt Dyas treas
Caplan Hyman (Rose), (Broadway Gro), h 237 Rankin av
Caplan Rose Mrs, gro 98 Eagle, h 237 Rankin av
Capouano David, waiter Vick's Delicatessen, h 222 Broadway
Capouano Hanoula, h 222 Broadway
Capouano Zeb (Regina), (Vick's Delicatessen), h 222 Broadway
Capps Adella Miss, clk Hursey & Co, h 18 Chatham av, Woolsey
Capps Cafe (O K Capps), 715 Haywood rd, W Ashev
Capps Carl, emp Sayles Bleacheries, h 13 Wood av same
Capps Chas, emp Manhattn Ldry, h 18 Chtham rd, Woolsey
*Capps Chas (Laura), carp, h Chunn's Cove
*Capps Chas Jr (Sadie), auto mech, h Chunn's Cove
Capps Edwd H (Edna), foremn, h 7 Stanley, Woolsey
Capps Elizabeth Miss, emp Sayles Bleacheries, h 13 Wood av same

THE CHARLOTTE STREET PHARMACY (Incorporated)
"YOUR NEAREST DRUG STORE"
Cor. Chestnut and Charlotte Sts., Asheville, N. C.,
Phones 924-925

STANDARD INSURANCE AGENCY
INSURANCE and SURETY BONDS
49 Patton Ave. Phone 3896

EFIRD'S
Quality With Price—Asheville's Newest Department Store

NEHI QUALITY BEVERAGES
CHERO-COLA BOTTLING CO.
DRINK Chero-Cola THERE'S NONE SO GOOD

CAMPBELL-COXE COMPANY
Incorporated
BUILDING MATERIAL
Fairview Rd. and Sou. Ry. Phone 1485

Capps Essie G Mrs, h 391 Broadway
Capps Everett, lab, h 7 Stanley, Woolsey
Capps Floyd A, shoe repr St Louis Shoe Shop, h 29 Asheland av
Capps Geo W (Emma), mill hd, h 18 Factory Hill
Capps Hamilton (Lizzie), cook, h Chunn's Cove
Capps J Manley (Grace), carp, h Haw Creek
Capps Jas (Bessie), lab, h Newbridge
Capps Jno A (Daisy), foremn, h 7 Stanley, Woolsey
Capps Jno W (Amanda), emp Ashev Paving Co, h Chestnut Ridge, Woodfin
Capps Jno W (Malissa), clk Bennett's Mkt, h 79 Baker av, W Ashev
Capps Lala Miss, h 137 Rankin av
Capps Lucile Miss, h 2 Sayles rd, Sayles Bleacheries
Capps Lucille Miss, student, h 14 Jarrett, W Ashev
Capps Margaret Miss, h 2 Sayles rd, Sayles Bleacheries
Capps Orvine K (Nannie L), (Capps Cafe), h 14 Jarrett, W Ashev
Capps Pauline Miss, h Riverside Hghts, R D 4
Capps Ray H (Hattie), watchmn, h 8 Factory Hill
Capps Rex L (Velma), foremn B & B Motor Co, h Beaverdam rd
Capps Roy R (May), driver Mtn City Ldry, h Woodfin Park
Capps Wakefield A (Mary), emp Sayles Bleacheries, h 2 Sayles rd same
Capps W Melvin (Una), clk Charlotte St Gro, h 25 Clyde
Capps Wm (Carrie), emp Sayles Bleacheries, h 13 Wood av same
Capps Wm C (Elizabeth), sta engnr, h 18 Chatham rd, Woolsey
Carden C Bruce (Blanche), mchst Sou Ry, rms 216 Haywood
Cardova Florence W Mrs, tchr home economics Ashev N & A Schl, h same
*Carew Edna, cook, h 62 Hill
Carey Andrew J (Mary K), printer Caro Press, h 24 Henrietta
Cargille Jeff J (Della), carp, h Burnsville rd, Woodfin
*Carhart Edna, dom, bds 43 Argyle la, W Ashev
Carl's Auto Laundry (C O Shytle), 58-60 e College
Carl's Millinery (H C Hood), 27-29 Haywood
Carland Dorcas Miss, student, h 91 Edwin pl, G P
Carland Eugene (Lucy), v-pres Guaranty Invest Co and real est 3 Temple ct, h 91 Edwin pl, G P
Carland Eugene Jr, student, h 91 Edwin pl, G P
Carland Gertrude Mrs, clk M V Moore & Co, h 47 Ridgelawn rd, W Ashev
Carland Herbert A (Elizabeth), slsmn Wilson Candy Co, h Fairview rd
Carland Jas T (Sarah) ,carp, h Hazel Mill rd, Emma
Carland Jno D (Nora), carp, h Hazel Mill rd, Emma
Carland Jos (Annie), emp Warren Motor Co, res Skyland N C
Carland Kenneth, h Hazel Mill rd, Emma
CARLAND LAWRENCE (Nell), Carland Motor Co), h 633 Reed
Carland Mayo (Gertrude), real est, h 47 Ridgelawn, W Ashev
CARLAND MOTOR CO (Lawrence Carland), Brook, Biltmore—phone 647
Carland T Melvin (Georgia), carp, h 100 Fairfax av, W Ashev
Carland Ural, clk Ashev Seed Co, bds 22 s French Broad av
Carland Wm A, mngr Carland Motor Co, h Hendersonville rd
Carlberg Sven M (Mary), h 165 e Chestnut
Carledge Hoke S, trk driver, h 33 Clyde

EDWARD A. FARLEY
HEAD-TO-FOOT OUTFITTERS FOR MEN, WOMEN AND CHILDREN
(Charge Accounts Solicited) 76 Patton Avenue Phone 176

BLUE RIDGE TILE COMPANY

Interior Marble, Tile, Terrazzo, Cork, Composition and Rubber Floors
89 Patton Ave. Phone 852

Carleton Allie E, wid W J, h 126 Cherry
Carleton Gladine B Miss, student, h 126 Cherry
Carleton Wilbur R, clk Pack Sq Book Co, h 126 Cherry
Carleton Wm J, asst mngr Durham Life Ins Co, h 126 Cherry
Carlisle Allen G (Mildred), painter, h 112 Montana av, W Ashev
Carlisle Arlie C (Mary O), blksmith, h 82 e Woodfin
Carlisle Maude T Miss, night supvr Meriwether Hosp, h same
Carlisle Winslow (Emma), carp, bds 624 Haywood rd, W Ashev
Carlock Paul M (Ann), clk Ashev S & F Co, h Beaverdam rd, R D 1
•Carlos Lottie, dom, rms 1 Max
•Carlos Washington C (Missouri), lab, h 1 Max
Carlson Ruby Miss, tr nurse 238 Haywood, h same
•Carlton Alberta, cook, h 148 Fair
•Carlton Annie Lee, h 148 Fair
Carlton Edgar E (Florence), carrier Bilt P O, h 18 All Souls Crescent, Bilt
•Carlton Jno (Minnie), lab, bds 137 Hill
•Carlton Moses (Lela), lab, h 148 Fair
•Carmichael Fannie, h 112 McDowell
Carmichael Pharmacy (T B Fearrington), 1 n w Pack sq
Carmichael Pharmacy Building, 5½ Patton av
Carmichael Whitfield C (Lena F), real est, h 320 Westover dr
•Carnegia LeRoy (Frances), driver Ashev Gro Co, h 306 Charlotte
Carner Clara Mrs, tchr Hall Fletcher High Schl, h 73 Longview rd, W Ashev
Carolina Apartments (The), 68 n French Broad av
Carolina Barber Shop (W W Riedel), 269 (263) Patton av
Carolina Body & Fender Works (C L Traywick), 425-427 Biltmore av
CAROLINA BONDING & INSURANCE CO (Inc), 49 e College—phone 7054, Harmon A Miller pres, J G Stikeleather v-pres, Clinton K Hughes sec, T G Williamson treas-mngr (see side lines)
Carolina Club (L J Wilson, J E Patton), billiards and pool 33½ Patton av
CAROLINA COAL & ICE CO, office 66 Patton av—phone 144, yards Roberts at junction Depot, Harmon A Miller pres-genl mngr, L L Lee sec-treas (see top lines)
CAROLINA CREAMERY CO (Inc), a division of Southern Dairies, superior milk products and ice cream mnfrs 252-256 Patton av—phones 326-327-328, Gary E Hughes mngr, storage room 249 Patton av (see front cover)
Carolina Inn (Mrs Effie Plemmons), furn rms and bdg 434 Depot
CAROLINA JEWELRY CO (Morris Gross), 6 Patton av—phone 4752-J
Carolina Home Builders (Inc), 39 e College, E H Luckett pres
CAROLINA MACHINERY CO, office, sales room and whse 340-346 Depot—phone 590, shops Avery and Sou Ry—phone 2517, W F Post pres-treas, A L Post v-pres-sec (see bottom lines)
CAROLINA MOTOR CLUB (Inc), main lobby City Hall—phone 4996, D M Trollinger mngr
Carolina Mountains Realty Corp, 12 Hopage Bldg, R B Street pres, Mrs M B Street sec-treas
•Carolina News, 44 Market, A G Herben mngr, E B Rae editor
•Carolina News Co, publrs Carolina News 44 Market, A G Herben mngr

Hudson & Essex Cars
They Serve You for Years
Weaver Motor Co. (Inc.)
Hillard at Grove St.
Asheville, N. C. Phones 2211-151
HUDSON SUPER SIX
ESSEX MOTOR CARS

R. STANFORD WEBB
ALL INSURANCE LINES
Citizen Building Phone 4887

GRIFFING'S
Kimberly Heights
Asheville's Latest Development In Home Sites
Office: 18 Griffing Boulevard, Kimberly
Phone 6074

New House and New Equipment——U-DRIVE-'EM CARS

LEDBETTER U-DRIVE-IT CO.

158-160 Broadway Phone 66

Claverie's Pharmacy

PRESCRIPTION PHONES 26 and 1703 SPECIALISTS

Always at Your Service "Ask Your Doctor"

Carolina Bonding & Insurance Co.

Home State Corporation Contractors Bonds Builders Bonds Guardian Bonds Executors Bonds Administrators Bonds and All Court Bonds 49 E. College PHONE 4071-W

CAROLINA CREDIT CO, ladies' ready-to-wear, men's and boys' clothing, house furnishings etc (cash or credit), 18 s Pack sq—phone 4252-J, Mose Rubenstein mngr

CAROLINA CREDIT CO.

"WE CLOTHE THE WHOLE FAMILY"

The Cash and Credit Store On The Square

18 S. Pack Square Phone 4252-J

Carolina Plumbing & Heating Co (C W Bryson), Hendersonville rd, Bilt

CAROLINA POWER & LIGHT CO, genl offices Patton av cor Asheland av, phones all depats 6100; C S Walters v-pres, B M Jones asst treas, J D Caldwell supt gas dept, F A Woodcock supt of distribution; legal dept 611 Flat Iron Bldg, R L Phillips and L G Benford attys; power plant 24-32 Avery, gas plant 31-35 Avery, sub stations 215 Broadway and 24-32 Riverside dr (see side lines)

Carolina Press (Inc), 28-30 Commerce, Wm B Schorr pres-mngr

Carolina Service Garage (G C Netherton), Craggy rd, Woodfin

Carolina Welding Co (D T and J S Mosseller), 26 Aston

Carolina Wood Products Co (Inc), furn mnfrs Weaverville rd, Woodfin N C, Ralph Rosenberg v-pres, L Francis v-pres in charge of operation, J J Corrigan asst treas, W G Howard asst sec

Carpenter Bertha Miss, tchr Hall Fletcher High Schl, h 101 Longview rd, W Ashev

Carpenter Frank C (Mary), slsmn, h 4 Halldane Apts

Carpenter Herbert, fruit grower, rms 209 Pearson dr

Carpenter Mabel E, wid J E, h 100 Lookout dr, Fenner Hghts

CARPENTER-MATTHEW (Inc), jewelry, watches, clocks and silverware, expert repairing 2 n Pack sq—phone 384, H G Matthew mngr

Carpenter Oscar, porter Isadore Goldstein, h Rankin av

CARPENTER WALTER B, asst cashr and notary Wachovia B & T Co, h 1 Woodley av, N P—phone 463-J

Carpenter Walter S, slsmn Boyd & Chance, h 38 Lawrence pl, G P

Carr Edith P Miss, tchr Claxton Schl, h 276 e Chestnut

Carr Ernest D (Effie), firemn A F D No 2, h 162 Montana av, W Ashev

Carr Eugene M, phys 508-09-10 Flat Iron Bldg, h B-7 Longchamps Apts

Carr Everett E (Ritchie), condr Sou Ry, h 95 Buchanan av, Oakhurst

Carr Frances Mrs, h Chatham rd, Woolsey

Carr Fredk H (Ruth), carp, h 80 Fairfax av, W Ashev

Carr Harold F, slsmn Delco Light Co

Carr J Gordon, bkkpr Ashev Maytag Co, h 47 Buchanan

POOLE'S DYE WORKS, Inc.

"THE ORIGINAL CLOTHES DOCTORS"

HIGH CLASS CLEANING, PRESSING AND DYEING — CARPETS, RUGS AND HATS RENOVATED

OFFICE 1230—PHONES—PLANT 4321

MACK TRUCKS

McRARY & SON
GENERAL MECHANICS
Bodies, Springs, Wheels and General Repairs — Sign Painting
48-52 S. Market Phones 270-271

FIRESTONE TIRES
Solid and Pneumatic

*Carr Jas, lab, rms 64 s Spruce
Carr Jim Mrs, sec Drs Folsom, Elias and Cotton, bds Tre Avonmore
Carr Mary Mrs, h 149½ w Haywood
Carr Paul (Vera), driver, h 45 Millbrook rd, W Ashev
Carr Ritchie Mrs, clk Bon Marche, h 95 Buchanan av, Oakhurst
Carr Viola J, wid J J, h 276 e Chestnut
Carr Wm K (Isabel W), new business solr and notary Wach B & T Co, res Skyland N C
*Carr Willie M, dom, h 13½ Brooklyn al
CARR see also KERR
Carraway Jas E (Tempe H), ins agt, h 194 Victoria rd
Carraway Theodora Miss, student, h 194 Victoria rd
Carrier A Heath (Sarah R), archt, h 225 e Chestnut
Carrier Building, 113 e College
Carrier Cecil K (Allie), (Klean Kleaners), h 439 Patton av
Carrier Clyde W (Lillian), foremn Hans Rees Sons Tannery, h 439 Patton av
Carrier Ralph A (Fannie E), optometrist, h 149 s Liberty
*Carrington Carrie, h 39 Magnolia av
Carrington Essie, bds 172 Hill
Carrington Mary Mrs, clk, h 47 Houston
*Carrington Ruth, dom, h 8 (I) Gudger
*Carrington Susan, dom, h 8 (I) Gudger
Carroll Donald F Lieut (Helen), bus mngr Highland Hosp (Inc), h 406 Montford av—phone 4139-W
Carroll Frank S, phys Highland Hosp, h 1 Zillicoa
Carroll Geo W, condr Pullman Co, res Knoxville Tenn
CARROLL J A CO (The), (Jas A Carroll, Jas C Cooper), realtors 407 Flat Iron Bldg—phone 3271
Carroll Jas A (The J A Carroll Co), h 295 Cumberland av
Carroll Jno L (Ora), phys, h 295 Cumberland av
Carroll Jno M (Annie M), ofc mngr Denton & Co, h 30 Melrose av, Grace
CARROLL ROBT S (Grace P), medical director and physician Highland Hosp (Inc), h 19 Zillicoa—phone 3555
*Carroll Rose, h 22 Davidson
Carros Geo, waiter Biltmore Coffee Shop, h 110 Rankin av
Carrow Harry M (Laura), mech Citizens Lmbr Co, h 302 Hillside
Carscaddon Clyde (Ovia), lino mchst The Miller Press, res Haw Creek
*Carson Albert, lab, rms 115 Poplar
*Carson Alberta, dom, rms 71 Gay
*Carson Andrew, lab, rms 158 Beaumont
Carson Ann Miss, nurse Mission Hosp, rms same
Carson Chas A, carrier P O, res Weaverville N C
Carson Dolph F (Mary), lab, h 16 Harrison
Carson Doris Miss, h 90 Merrimon av
Carson Earl L (Ora L), emp Mtn City Ldry, h Lee av, Jackson Park
Carson Elmer F (Annie), driver Jarrett's Bakery, h Burnsville rd, Woodfin
*Carson Elphreda, h 28 Louie
*Carson Geo (Hattie), lab, h 52 Herman av
Carson Floyd (Laura), emp Mtn City Ldry, h Jackson Park
Carson Henry B (Ethel), emp Postal Tel-Cable Co, h 41½ Biltmore av
*Carson Hugh, mech, rms 86 Pine

Guardian Life Ins. of America
D. H. Clark Dist. Mngr.
22 Amer. Natl Bank Bldg.
Phone 4267

ZENITH RADIO
DORIAN MUSIC CO.
Orthophonic Victrolas
Expert Service
Phone 541
Biltmore Village

ASHEVILLE INDUSTRIAL BANK
CAPITAL $100,000.00
INSTALLMENT LOANS
5% ON SAVINGS
Jackson Bldg. Phone 4628

GALLIHER-LUMBER
Biltmore Ave., Sou. Ry. Phone 4800

PUM-FORD & POPE
Plumbing Steam, Vapor and Hot Water Heating Contractors Ray Oil Burners for Domestic and Commercial Use
20 E. Walnut
Phones 4696-5477

Carson Jas, lab, h 16 Harrison
Carson Jas Floyd (Laura), emp Mtn City Ldry, h 21 Washington av, Jackson Park
Carson Jane Miss, h 33 Franklin Park
*Carson Josephine, dom, rms 158 Beaumont
*Carson Kate, h 33 Beech
*Carson Lila, cook, h 10 Brooklyn al
Carson Lottye Miss, hairdresser Harper Method Beauty Shop, bds 143 Montford av
Carson Maggie Joe Mrs, bkkpr Haywood St Book Store, h 46 Pearson dr
*Carson Mary, laund, h 115 Poplar
Carson Queen M Miss, prin Park Av Schl, h 19 Soco
*Carson Robt (Fannie), lab, h 105-A Roberts
*Carson Sarah Lee, cook W B Williamson, h 301 Pearson dr
Carson Turner (Alice), farmer, h Riverside Hghts, R D 4
*Carson Wm, lab, h 27 Short
*Carson Wm (Jeanette), porter Sou Ry, h 43 Delaware av
Carswell Owen K, mngr Natl Biscuit Co, h 20 Maney av, Woolsey
Carter A P, slsmn, rms 4 Clayton
Carter Ada Miss, h 56 Tremont, W Ashev
Carter Alex R (Kathleen), foremn car insprs Sou Ry, h Biltmore Forest
Carter Amy L Miss, h 32 Tremont, W Ashev
Carter Anson, student, h New Bridge
Carter Anson W (Nannie), carp, h New Bridge
Carter Benj F, clk, bds 45 Mitchell av, W Ashev
Carter Bonnie Miss, clk Imperial Life Ins Co, h Haw Creek, R D 2
Carter Bruce S (Alma), mchst Sou Ry, h 809 Reed, S Bilt
Carter Carnegie, student, h 32 Tremont, W Ashev
Carter Caroline G Miss, office asst The Manor, rms same
Carter Chas, farmer, h Beaverdam rd
Carter Chas A, h 5 Chatham rd, Woolsey
Carter Chris (Jane), farmer, h Haw Creek
Carter Claine, student, h 22 Covington, W Ashev
Carter Clarence M (Carrie), agt, h Jonestown rd, Woodfin
Carter Claude L (Alice), grain, h 18 Forest rd, Kenilworth
*Carter Cora, rms 27 Clemmons
*Carter Dandy M, dom, h (r) 297 Asheland av
Carter Douglas (Carter & Carter), h 440 Montford av
Carter Earl, h Carter, Woodfin
Carter Edwd, farmer, h Beaverdam rd
Carter Effie Mrs, clk The Palais Royal, h 89 Tiernan av
Carter Ella J Miss, note teller Central B & T Co, h 68 e College
Carter Elliott K (Mabel), bkkpr Roye's, h 6 Ramoth rd, N P
Carter Emerson I, tchr Hall Fletcher High Schl, rms Y M C A
*Carter Emily, tchr Stephens-Lee Schl, h 237 Asheland av
*Carter Eugene, waiter, rms 27 Clemmons
Carter F Piercy, atty 409-14 Legal Bldg, h 32 Tremont av, W Ashev
*Carter Floyd, lab, h 68 Gudger
Carter Frances Miss, h 440 Montford av
Carter Frank (Florence M), (Carter & Carter), h 440 Montford av
Carter Frank R (Opal), clk Kincaid-Swain Furn Co, h Barnard av, Jackson Park
Carter G C, driver M T & C Co (Inc)

MANHATTAN LAUNDRY, INC.
52-56 Broadway Phones 2666-2667

WEST ASHEVILLE PHARMACY
THE REXALL STORE GEO. A. SHIEDER, Propr.
PRESCRIPTIONS CAREFULLY COMPOUNDED
HEADQUARTERS FOR SCHOOL BOOKS AND SUPPLIES
418 Haywood Road (Next Door to P. O.) —Phones 2316-1071— West Asheville

CARTER GARRETT D, pres Bank of West Ashev, h 32 Tremont av, W Ashev
Carter Garrett N (Beaman Lmbr Co), res Marion N C
Carter Gena Miss, office asst The Manor, rms same
*Carter Geo (Minnie), lab, h 53 Herman av
Carter Guy (Flora), auto mech, bds 77 Atkinson
Carter H Bascomb, atty, rms 96 e College
Carter H Bascomb Jr (Mildred), contr elk Caro P & L Co, h 64 Brownwood av, W Ashev
Carter H R (Jettie), h 603 Merrimon av
Carter Harry S (Charlotte), h 378 Merrimon av
Carter J Douglas, h 5 Chatham rd, Woolsey
Carter J Emery (Addie M), gro, h 22 Covington, W Ashev
Carter J Fred (Lillian), v-pres Arden Lmbr Co, res Candler N C
*Carter J W, tchr Hill St Schl, h 238 Clingman av
*Carter Jas M (Roxie), lab, h 21 Brooklyn al
*Carter Jas M Jr, student, h 21 Brooklyn al
Carter Jas S (Belva), trk driver, h Fairfax av, W Ashev
*Carter Jane, h (r) 297 Asheland av
Carter Jane Miss, h New Bridge
*Carter Janie, cook, h 469 s French Broad av
*Carter Jefferson (Celia), driver, h 61 Herman av
*Carter Jno (Emma S), lab, h 238 Asheland av
*Carter Jno (Jane), presser Z H Foster, h 12 Jordan
*Carter Jno M, lab, h 68 Gudger
*Carter Julia, laund, h 26 Pearson dr
Carter L Katharine Miss, librarian Christian Science Reading Room, h 56 Tremont av, W Ashev
*Carter L T (Minnie), lab, h 48½ Gaither
Carter Lester C, chauf S E Exp Co, h 46 Vance
Carter Lillie N Miss, student, h Carter, Woodfin
Carter Louise Miss, tchr Asheland Av Schl, rms 94 e College
*Carter Lucille, laund, h 161 Clingman av
Carter Mack J (Liza), farmer, h 37 Nevada av, W Ashev
*Carter Maggie, h 15 Mountain
*Carter Maggie, dom, bds 76 Beaumont
Carter Malcomb, driver Warren Feed Co, h 603 Merrimon av
Carter Mary P Miss, h 35 Oak Lane rd, G P
Carter Mary Sue Miss, bkkpr Ashev Fish Co, h 563 Depot
Carter Mattie Miss, clk, h 5 Chatham rd, Woolsey
Carter Mattie May Miss, tchr, h 32 Tremont, W Ashev
Carter Melvin E, civil engnr, 35 Oak Lane rd, G P
Carter Mildred Miss, h 35 Oak Lane rd, G P
*Carter Miles (Mary), rms 27 Clemmons
Carter Nancy C, wid J T, h 56 Tremont, W Ashev
Carter Nell Miss, clk Imperial Life Ins Co, h Haw Creek, R D 2
Carter Ralph E, linemn Caro P & L Co, res Craggy N C
Carter Ollie Miss, clk Imperial Life Ins Co, h 5 Chatham rd, Woolsey
Carter Rena Miss, stengr Smith's Drug Store, h 153 s Liberty
Carter Riley G (Cora), bkkpr, h 111 Indiana av, W Ashev
*Carter Rosa, dom, h 40 Jason
Carter Roy E, emp Palace Paint Shop, h Carter, Woodfin
*Carter Ruth, student, h 21 Brooklyn al

ELECTRIC
Refrigeration
CAROLINA POWER & LIGHT COMPANY
Phone 6100 All Departments

M & M BODY & RADIATOR WORKS
24-HOUR WRECKER SERVICE
110 Asheland Ave. Phone 163

Asheville Construction Company
GENERAL CONTRACTORS, CEMENT, SAND AND STONE
Phones—Office 223; Quarry 1087-J; Office 20 E. College, Cor. Market St.

ASHEVILLE SHOW CASE & FIXTURE COMPANY
HOTEL and RESTAURANT SUPPLIES
53 Broadway
Phone 273

Carter Sol A, pres Kincaid-Swain Furn Co, h 1 Farrwood av, G P
Carter Stella 1 Miss, clk Denton's, h R D 1
Carter Susie R, wid M E, h 35 Oak Lane rd, G P
*Carter Thos, emp Smith Service Station, h 11 Turner
Carter Troy, driver Warren Feed Co, h 603 Merrimon av
Carter Velpo, mchst Sou Ry, h R D 3
Carter Vera Miss, student, rms 5 Woodrow av
Carter Vivian Miss, clk, h 5 Chatham rd, Woolsey
Carter W Archer (Cordie), emp Ashev Cotton Mills, h 231 Waynesville av, W Ashev
Carter W Lee (Samantha), carp, h Carter, Woodfin
Carter Wiley R (Sallie), carp, h 111 Indiana av, W Ashev
*Carter Wm, lab, bds 161 Clingman av
Carter Wm A (Sue E), emp Caro W P Co, h Burnsville rd, Woodfin
Carter Wm J, driver Bilt Clnrs & Dyers (Inc), h New Bridge
Carter Wm K, clk Sheider & Brookshire, h Solola
*Carter Wm P, lab, h 68 Gudger
CARTER & CARTER (Frank and Douglas Carter), attys 521-26 Legal Bldg—phone 3446
*Carthon Chas (Carrie), asst cook The Avonmore, h same
Cartledge Dean, bds 364 Broadway
*Cartledge Geo (Leona), plmbr, h 5 Mountain
Cartledge Howard L, collr Bon Marche, h 71 Woodfin
Cartledge Luther M (Sue), barber Palace Barber Shop, h 33 Clyde
*Cartledge Wm, porter Swannanoa Athletic Club, h 229 Asheland av
Cartwright Lloyd W (Amy), emp Caro P & L Co, h 41 Marcellus
*Caruth J B, lab Lykes Service (Inc), h 216 Asheland av
Caruthers Chas R (Belle), asst mngr Stand Oil Co filling sta, rms 18 Cumberland av
Carver A Dewey (Cleta), reamer Swannanoa Ldry, h 204 Waynesville av, W Ashev
Carver A Grady (Georgia E), pres Carver Trading Co, h 56 Montvie av
Carver A Jno, cook L R English, h 149 Haywood
Carver Arlen, emp Ashev Cot Mills, h Riverside Hghts, R D 4
Carver Chas A (Pearl), emp Caro W P Co, h Lookout rd, Woodfin
Carver J Madison Jr, asst treas Beaumont Furn Co (Inc), h 22 Blake
Carver Jno M, h 16 Woodrow av
Carver Jno W (Lue), tanner Hans Rees Tannery, h Riverside Hgh R D 4
Carver Mamie I Miss, clk The Fashion Shop, rms 23 Arlington
Carver March H (Ellen), mill wkr, h 99 w Haywood
Carver Melvin C (Della V), foremn Caro W P Co, h 11 Ocala
Carver Trading Co (Inc), investment brokers 408 Legal Bldg, A Carver pres, J B Breman v-pres, J Kartus sec-treas
Carver Zeb (Pauline), cook, h 149½ w Haywood
Carrow Harry (Laura), auto mech, h 302 Hillside
Carwile Jas L (Maude D), clk G R Kinney Co, bds 232 Haywood
*Carwile Wm (Tomasie), carp, h 5 n Crescent
CARY see **CAREY**
*Casberry Avery, lab, rms 25 Grail
Case Adelaide Miss, h 516 Merrimon av
Case Alton W, steel wkr, h 47 Howard, W Ashev

MOUNTAIN CITY LAUNDRY
PHONES 426 AND 427

HE NATIONAL BANK OF COMMERCE
Modern Methods and Complete Facilities, Invites Your Business and Offers Every Banking Service Consistent With Sound Banking
CAPITAL $200,000.00 — SURPLUS $100,000.00
EN CHURCH STREET PHONES 3400-3401-3402

Annie M Miss, kodak finisher E G Wilson, h 47 Howard, W Ashev
Arthur H, acct, h 516 Merrimon av
Benj H, civil engnr 16½ Wall, h 516 Merrimon av
Burchard, elk Felmet Bros, h 32 Moody av, W Ashev
e Carrie, dom, h 76 Gay
Catherine Miss, student, h 162 Montana av, W Ashev
Earl, h 8 Ridge, W Ashev
Ella Miss, tr nurse 130½ Biltmore av, h same
Elva M Miss, cashr Goode's Drug Store, h 8 Ridge, W Ashev
Evelyn Miss, h 516 Merrimon av
e Geo, lab, h 14 Short
Geo E, tinner J C McPherson, h 47 Howard, W Ashev
Grover F (Metta F), clk Grace Supply Co, h 32 Moody av, W Ashev
Jas L (Ada), emp Sou Bell T & T Co, h 74 Dunwell pl, W Ashev
Jas W (Daisy), slsmn J D Earle Feed Co, h Candler N C
e Jno, lab, h 14 Short
LeRoy (Virginia C), (Case & Adickes), res Swannanoa N C
Loy O (Ella), mchst Sou Ry, h 49 Hudson, W Ashev
Marian Miss, clk County Auditor's ofc, res Skyland N C
Roscoe, emp Plaza Theatre, h 1 Woodlawn av
Sylva Miss, phone opr The Ashev Times, h 32 Moody av, W Ashev
Thos M (Bertha Irene), draymn, h 118 Montana av, W Ashev
W Benj (Zennie), emp Sou Bell T & T Co, h 8 Ridge, W Ashev
W Pinkney (Mary), night watchmn City Garage, h 47 Howard, W Ashev
Willard L, steel wkr Ashev S & F Co (Inc), h 8 Ridge, W Ashev
& Adickes (Leltoy Case, W C Adickes), contrs 303-4 Legal Bldg
man Henry C (Beatrice), tinner, h 23 Catawba
y Carl B (Sara), trav inspr, h 53 Clayton
ey Carrie, cook, h 12 Gay
y Chas, steel wkr, bds 37 Carter
ey Edith M, student, bds 195 Pine
ey Jas (Mamie), lab, h 40 Victoria av
y Jean Miss, student, h 53 Clayton
y Jno D (Mollie E), slsmn, h 1 Larchmont rd, Fenner Hghts
y's Lunch (Thos R Monahan), 346½ Depot
y Martha, wid P D, h 1 Larchmont rd, Fenner Hghts
Thos F (Julia), clk Sou Ry, h 298 Waynesville av, W Ashev
Tire Store (S E Brown), 112 Patton av
& Haul Wholesale Grocery, Taylor Gro Co operators, 88 n Lexington av
HATT IVEY W (Sadie), atty-at-law 17½ Patton av (over Strand Theatre)—phone 2138, h 58 Holland—phone 5175-W
hatt Wm H (Alice B), engnr Sou Ry, h 47 Pine Grove av
hion Wm R (National Auto Service), bds 62 Blanton
tey Herbert K (Mary S), h 34 Lawrence pl, G P
nan Henry C (Beatrice), tuner J C McPherson, h 23 Catawba
sada Frances Mrs, h (r) 11 North
sada H Durward, presser Bennett's Cleaners & Dyers, bds 62 Blanton
sada Herman M (Mary E), driver Hayes Mkt, h 33 Clyde
sada Jeter P (Ruby), clk Natl Biscuit Co, h Leicester N C

DELCO-LIGHT PRODUCTS
Frigidaire Electric Refrigeration
ELECTRIC LIGHT PLANTS and WATER SYSTEMS
SALES — SERVICE
50 Biltmore Ave. Phone 4355 Asheville, N. C.

GRACE SUPPLY CO.
We Sell Most Everything. We Specialize in Quality, Service and Price. We Deliver to Where You Live.
637-641 Merrimon Ave., Grace
Phones 4282-4283-4284 Office Phone 5980

Carolina Machinery Co.
—US when you want machinery work of any kind—
Founders, Machinists and Jobbers of Mill and Tannery Supplies. When in the Market for Heavy Castings, Such as Columns or Building Plates,
GET OUR PRICES
Phones: Office 590 Shops 2517

BUILDING MATERIAL

B. FRANK GUDGER & CO.
REAL ESTATE AND INSURANCE
PHONE 228
31-32-33 ELECTRICAL BLDG.
(Opposite Patton Avenue Entrance to Postoffice)

Royal Cords
Vulcanizing
GAS OIL ACCESSORIES
Washing
Greasing
MESSER TIRE CO.
Vance and Woodfin
Phone 6920

Cassada M Frances Mrs, hairdrsr Harper Method Beauty Shop, h 5 North
Cassada Maggie, wid R E, boarding 34½ Broadway, h same
Cassada Russell F, clk J H Manley, h 34½ Broadway
Cassady Rose Mrs, emp Dr H G Osborne, h 2 Granby
*Cassel Alpha, cook, h 23 Short Madison ac
*Cassel Mary, dom, h 23 Short Madison av
Cassel Norris R, mchst Sou Ry, h 102 Virginia av, W Ashev
Cassel Saml, clk, bds The Avonmore
Cassidy Durwood, dry clnr, rms 19 Grove
Cassidy Herman M (Marietta), marker, rms 33 Clyde
Cassidy Lucretia Miss, clk Denton's, bds The Avonmore
Cassidy Russell, meat ctr, rms 33 Clyde
Castanea Building, offices 55½ Haywood
Casterline Wm E (Gertrude), clk, h 121 Michigan av, W Ashev
*Castion Eugene M (Ellen), gro 67 Hill, h 95 same
*Castion Mary, dom, bds 100 Hill
Castle Jno S (Mary L), carp, h Haw Creek
*Castleberry Eula, dom Meriwether Hosp, h 7 Short Vine
Castlen Martha Miss, nurse Mission Hosp, rms same
Cat & Fiddle Sandwich Shop (R E Berryman), Black Mtn rd
Catawba Construction Co (Inc), 301 New Medical Bldg, J N Bohannon pres-treas, Mrs M W Bohannon sec
Cates T Odell, clk B & B Motor Co, h Biltmore Forest
Cathers Ella, wid J D, h 121 Anandale av
Cather M Glenn, h 121 Anandale av
Cathey Danl Mrs, manicurist Vanderbilt Barber Shop, res Skyland N C
Cathey Frances D, wid Geo T, h 16 Woodrow av
Cathey Harmon H (Carrie B), slsmn, h 13 Covington, W Ashev
Cathey Inez Miss, stengr Caro P & L Co, h 4 Aston pl
*Cathey Inez, dom, h 48 Gudger
Cathey Irene E Miss, h 108 Courtland av
Cathey Isabelle Miss, stengr Jno H Cathey, h 128 Hillside
*Cathey Janie, dom, h 48 Gudger
*Cathey Jennie, dom, h 19 Bay
*Cathey Jno (Carra V), uphlstr, rms 73 Ridge
Cathey Jno H (Ida M), v-pres Citizens Mortgage & Bond Co, and atty 24 McIntyre Bldg, h 128 Hillside av
Cathey Lula Miss, clk Bon Marche, h 86 Elizabeth
Cathey Mae Miss, clk, rms 86 Elizabeth
Cathey Mattie E Mrs, h 108 Courtland av
Cathey Otelia Miss, clk Caro P & L Co, h 4 Aston pl
Cathey Saml B (May), brklyr, h 1060 Haywood rd, W Ashev
CATHEY SAML M (Cathey & McKinney) and notary 388 Jackson Bldg—phone 629, h 40 Flint—phone 2913
Cathey Vera Miss, cashr Geo Vanderbilt Hotel Cigar and News Stand h 100 Hamilton
Cathey Wm B (Georgia M), slsmn Rutherford & Atkinson, h 23 Sulphur Springs rd, W Ashev
CATHEY & McKINNEY (S M Cathey, Worth E McKinney) attys at-law 308 Jackson Bldg—phone 629
Catlett L N Miss, bkkpr Myers Ruggles Co, h 39 s French Broad
Caton Irwin L Miss, clk Ashev Citizen, h Haywood rd, W Ashev
Cauble Celia E, wid D W, h 86 Center

McLEAN FURNACE SUPPLY CO.
WARM AIR HEATING and SHEET METAL WORKS
350-352 Depot St.
Phone 4597

J. C. PATTERSON & CO.
WARM AIR HEATING — Roofing and Anything in Sheet Metal
16 Church St.,
Phone 7

THE FRANK COXE COMPANY
(Successors to Fisher, Coxe & Patterson)
REAL ESTATE, GENERAL INSURANCE, BONDS AND MORTGAGE LOANS
0 Government St. Phones 570-1436

Cauble Chas, h 19 John
Cauble Chas E (Edith), h Buena Vista
Cauble Cora, wid H L, h Fairview rd
Cauble Hack M (Bonnie), carp Merchant Const Co, h Fairview rd
Cauble Isabelle Miss, h Fairview rd
CAUBLE J CLAUD (Edna B), (Union Plumbing Co), v-pres Palace Cleaners (Inc), h 124 Charlotte—phone 3982
CAUBLE J EDWARD (Blanche), v-pres Union Mortgage Co, realtor and notary 39 e College—phone 232, h Biltmore Forest—phone 724I-J
Cauble J Robt (Lanta), chauf, h Fairview rd
Cauble Jas M (Sue), driver Sam P Burton & Co, h Fairview rd
Cauble Jno H (Ruth), ship clk Blue Ridge Gro Co, h Fairview rd
Cauble Julius M (Irene), tel opr Sou Ry, h New Bridge
Cauble Lawrence L (Maggie), tel opr Sou Ry, h New Bridge
Cauble Lowe A, slsmn Armour & Co, h Fairview rd, Bilt
Cauble Lucius L (Lucy), slsmn Sam P Burton & Son, h 210 Hendersonville rd
Cauble Nell Frances Miss, student, h 124 Charlotte
Caudell Floyd A (Rose), inspr Caro W P Co, h 607 Brookshire, S Bilt
Caudell Saml C (Elizabeth C), slsmn, h 28 Forest av, Kenilworth
Caudell Troy R, h 28 Forest rd, Kenilworth
Cauble Wm T (Stella), switchmn Sou Ry, h 19 John
Caughlin Alston P (Margaret), auto mech, rms 36 Clayton
Causey Eva Miss, sec W P Taylor, h 103 Montford av
Cauthen Edwd (Julia), carp, h 39 Adams
Cauthen Julia, wid L E, dressmkr 8 Woodlawn av, h same
Cauthen Lallage Miss, tchr Newton Schl, h 41 Forest Hill dr
Cauthen Leon C (Ursula), mngr New Commercial Hotel, h 420 Depot
Cauthen Rose Miss, opr Sou Bell T & T Co, h 39 Adams
Cauthen Sarah J Miss, stengr J W Little and notary 209 Taylor Bldg, h 39 Adams
Cauthen Wayman (Pansy), lab, h 23 McDowell
Cauvin Felix B, mngr Int Harv Co of Amer (Inc), h Ashev-Biltmore Hotel
Cavanaugh Emmaline M Miss, hemstitcher Singer Sewing Mch Co, h 43 Oak
Cavanaugh Lulu J, wid J R, smstrs, h 43 Oak
Cavanaugh Ralph, glazier, h 43 Oak
Cavin Ira R, student, h 67 n Spruce
Cavin Mary, wid I R, h 67 n Spruce
Cavin Ruth Miss, student, h 67 n Spruce
Cazel Auto Service Co (F A Cazel), 23 Rankin av
Cazel Delia P Miss, tr nurse 29 King, Jackson Park, h same
Cazel Fred A (Agnes P), (Cazel Auto Service Co) and (S O S Body & Fender Wks), h 29 King, Jackson Park
Cecil's Business College, ofc 7-9 School, 3d floor New Sondley Bldg, R T Cecil pres
Cecil Robt T (Augusta D), pres Cecil's Business College, h 73 Cumberland av
Ceconi Richard, stone mason, rms 79 Merrimon av
Cely T Lloyd (Ruth), slsmn, h 2 Austin av
Center Clarence E, clk, bds 5 Dunwell pl, W Ashev

BRIGGS & GREENE
MORTGAGE LOANS TITLE INSURANCE FIRE INSURANCE BROKERAGE
67-68-69 American Natl Bank Bldg. Phone 3176

CENTRAL BANK & TRUST CO.
INSURANCE DEPARTMENT
General Insurance, Fire, Liability, Surety, Aut , Casualty, Etc. Phone 4630
"Our Service Is At Your Disposal"

ROBT. J. LEWIS FUNERAL HOME
FUNERAL DIRECTORS AND EMBALMERS
Lady Assistant--Auto Ambulance Service 97 E. College Street Phones 62-683

Reliance Plumbing & Heating Co.
Plumbing, Steam and Vapor Heating
Phone 166
11 Wall

PAUL E. ALEXANDER & CO.
"REALTOR"—"We Know Values"
Satisfied Clients Are Our Greatest Assets
Phone 5037
12½ Government St.

CENTRAL BANK & TRUST CO (The), s Pack Sq, Legal Bldg—phone private exchange, Chas W Brown chmn of the board and trust officer, W B Davis pres, J R Oates, Russell C Davis, Clarence Rankin, S A Hubbard, C A Taylor v-pres, J C Bradford cashr, H P Jenkins, J N Bradford, J E Reister, C J Hawkins, H G Bowles asst cashrs, B W Barnard asst trust officer, Wm McCants auditor, Philip R Moale mngr ins dept (see gold line front cover)

CENTRAL BANK & TRUST CO INSURANCE DEPARTMENT, 217-18 Legal Bldg—phone 4630, Philip R Moale mngr, Thos W Tate associate mngr (see bottom lines and p 27)

CENTRAL BANK & TRUST CO (The), (Haywood Street Branch), Haywood cor Patton av—phone 67, E L Ray chmn, Jno A Campbell vice-chmn, J C Martin vice-chmn, S A Hubbard cashr, F A Michael, Miss Mary D Gibbs and J I Barber Jr asst cashrs

Central Barber Shop (M E Felmet, B E Hall) 79 Patton av

Central Cafe (Demosthenes and P D Psyhoghios), 1 e Pack Sq

Central Furniture Co (Inc), 41 Broadway, W E Britt pres, S W Radford v-pres, C H Thompson treas

Central Labor Council Hall, 225 Patton av

CENTRAL M E CHURCH SOUTH, 27-29 Church—phones 4780-4781 Rev Ashley C Chappell pastor, Rev M T Hipps asst pastor (see p 24)

Chadwick Wm (Elizabeth), emp Sayles Bleacheries, h 23 Sayles rd same

Chaffin Eva, wid C A, h 45 Chestnut

Chakales Chas S, h 147 Charlotte

Chakales Peter (Stavroola), shoe shine 5 Broadway, h 147 Charlotte

Chakales Socrates, student, h 147 Charlotte

*Chalk Edwd, lab, h 4 Short Pine

Chalker Jno F, dean Ashev N & A Schls, h same

CHAMBER OF COMMERCE, n Market—phones 1171-1172-1173-1174-1175, Dan W Hill pres, Roscoe A Marvel, Jno A Goode v-pres, A Barnett treas, F Roger Miller mngr, Eugene Bearden convention sec, J D Topping publicity sec, J D Stentz radio director, F Q Boyd industrial engnr (see p 16, 17 and 18)

Chamberlain D, emp Angle-Blackford Co, rms Y M C A

Chamberlin Gilbert L (Rosebud N), acct, h 128 Mt Clare av

Chamberlin Rosebud N Mrs, acct The Wilson Audit Co, h 128 Mt Clare av

Chambers A D, slsmn Ashev Baking Co (Inc), h 169 Charlotte

*Chambers Annie, maid 20 Finalce av, Kenilworth, h same

Chambers Arthur U (Myrtle), clk, h 103 Tiernan

*Chambers Beatrice, tchr, h 100 Blanton

Chambers C B, manual training tchr City Schls, h 11 Woodfin Apts

*Chambers Cam C, draymn, h 85 Victoria av

Chambers Canie J (Nina), lab, h 11 Hall

Chambers Chas E (Nora), auto mech, h 327 Patton av

*Chambers Chas F (Mary), janitor Sawyer Motor Co, h 20 Magnolia av

*Chambers Edgar, driver Caro C & I Co

Chambers Edwd O (Edith A), dentist 209-10 Drhumor Bldg, h 26 Merrimon av, Woolsey

Chambers Elbert C (Clara A), (Chambers Garage), h 75 Edwin pl, G P

Chambers Elinora B Mrs, clk Anne Wright, h 75 Edwin pl, G P

*Chambers Ella, laund Ottari Osteopathic San, h 179 Hill

*Chambers Ernestine, student, h 100 Blanton

ASHEVILLE SIGN SERVICE
"Our Business Is to Advertise Your Business"
Originators of Paint-Pres Process Signs
Outdoor Bulletin Advertising
Commercial Sign Work
15-17 Carolina Phone 3717

CAROLINA Coal & ICE CO. Phone 130
M & W INDIAN
66 PATTON AVE.
Prompt Delivery Weights Accurate

Chambers F B, tchr Woodfin Elementary Schl, bds Elk Mtn rd, Woodfin
Chambers Florence E Miss, tr nurse 526 Merrimon av, h same
Chambers Fredk L (Lillie), emp Caro P & L Co, rms 16 Maxwelton Bldg
Chambers Garage (E C Chambers), 11-15 Aston
•Chambers Geo, pumper Sou Ry, h 200 Livingston
Chambers Hardy S (Dorothy), slsmn Gray Gorham Organization, h 225 Chestnut
•Chambers Hosea (Minnie), janitor McRary & Son, h 94 Curve
Chambers Iola Miss, h 201 Charlotte
Chambers J Bascom (Roxie), lab, h 21 Lyman
Chambers J Kelly (Eva), h 32 Vance
Chambers Jack L (Pearl S), elk J W Neely & Son, h 178 Hillside
Chambers Jas V, mngr Vanderbilt Barber Shop, h Geo Vanderbilt Hotel
•Chambers Jno W (Ella), barber V S McDowell, h 41 Pine
•Chambers Lois, student, h 100 Blanton
•Chambers Louise, dom 50 Park av
Champion Louise Miss, matron Jr League Baby Home & Shop, 135 Tacoma cir
Chambers Margaret B, wid R W, h 526 Merrimon av
Chambers Marvin, emp Sou Ry
•Chambers Mary, student, h 100 Blanton
Chambers May, emp Swannanoa Ldry
•Chambers Nannie, h 163 Livingston
Chambers Nina Mrs, emp Swannanoa Ldry, h 168 Patton av
Chambers Odessa Miss, tr nurse 65 Houston, h same
Chambers Ormand E, driver Union Oil Co (Inc), h R D
Chambers Paul, tr driver R L Lathrop, h 11 Hall
Chambers Pearl Mrs, stengr Bourne, Parker & Jones and notary 12th floor Jackson Bldg, h Hillside cor Merrimon
Chambers Ptolomy P (Marie), phys 729 Haywood rd, W Ashev, h 88 Vermont av same
Chambers Randall, emp Smith Drug Co, h 168 Patton av
Chambers Rena Miss, clk, h 35 Hall
Chambers Richd W (Irene), acct W H Arthur Co, h 100 Woodward av, N P
Chambers Robt R, delivmn Smith's Drug Store, h 168 Patton av
Chambers Rowena Miss, clk S P Mears, h 35 Hall
•Chambers Ruth, student, h 100 Blanton
•Chambers Stephen Rev (Lucille), h 100 Blanton
Chambers Talmadge (Elizabeth), emp Ashev Baking Co, h 169 Charlotte
Chambers U Arthur, clk Sou Ry, h 103 Tiernan
CHAMBERS W ELBERT (Elinore B), special agt Reliance Life Ins Co, h 75 Edwin pl, G P—phone 98
Chambers W Martin (Mattie), emp Sou Ry, h 117 Lyman
Chambers W May Miss, h 11 Hall
•Chambers Wm (Gertrude), emp Dr T C Smith Co, bds 102 Hill
•Chambers Wm F (Lavania), carp, h 35 Livingston
•Chambers Willie, cook, h 179 Hill
Chamblee Bayard V (Emma), R M S, h 42 Tremont, W Ashev
Champion Francis O Miss, bkkpr Ashev Citizen, h 140 Murdock
Champion Hattie A Miss, rms 4 Maple

ASHEVILLE MATTRESS FACTORY
Biltmore Staple Felt
MATTRESSES ARE HAND-MADE
For Sale by All Dealers

S. I. Bean
Tile and Marble
Contractor
13 Temple Court
Phone 3246

Blue Ridge Building & Loan Association
Blue Ridge Bldg., 18 Government
BEST SAVINGS, INVESTMENTS AND BUILDING PLAN KNOWN
WE SELL 5% NON-TAXABLE INVESTMENT STOCK CASHABLE ON 90 DAYS' NOTICE
J. E. RANKIN, President EDWIN L. RAY, Sec.-Treas.-Mngr.

T. P. JOHNSON & COMPANY
SHEET METAL WORKERS
ALL KINDS OF ROOFING, GUTTERING AND CONDUCTOR WORK—METAL CEILING, SKYLIGHTS AND GALVANIZED IRON CORNICES
OFFICE AND SHOP, 157 BILTMORE AVE. PHONE 325

SOUTHERN STEEL & CEMENT CO.
"BUILDING FOR THE FUTURE"
Phones: Office 974 and 3622; Yard 2996
10 North Pack Square HOME OF ATLAS PORTLAND CEMENT

Champion Junius C (Agnes), state auto inspr Carolina Motor Club, h 20 Johnson blvd, W Ashev
Champion Louise Miss, prac nurse 140 Murdock av, h same
Champion Pritchard M (Alma G), painter, h 22½ Covington, W Ashev
Champion Shoe Hospital (L F Gooley), 80 Patton av
Chance Harriet G, wid Robt L, h 68 Church
Chance Isaac (Boyd & Chance), rms 68 Church
*Chance Pearl, dom, bds 47 Argyle la, W Ashev
*Chancellor Ernest, plstr, rms 255 Asheland av
*Chancellor Sylvester, emp Sou Ry yds, h 240 Asheland av
Chancey Floyd J (Myrtle M), office mngr Palmer-Spivey Constn Co, h 70 Adams
Chandler Agnes Miss, emp Bilt Forest Country Club, h same
Chandler Blanche Miss, tchr Woodfin Elementary Schl, res Weaverville N C
Chandler C A, carrier Ashev Times, h W Ashev, R D 3
Chandler Cecil M (Minerva), mech Ashev Battery Co, h 467½ Broadway
Chandler Chas, student, h 28 n Ann
Chandler Chester V (Bessie), supt Glen Rock Sta P O, h 55 Newton av, W Ashev
Chandler Dorothy Miss, clk Sou Bell T & T Co, rms 36 Grove
Chandler Edwd (Helen), msngr S E Exp Co, bds 141 Asheland av
Chandler Emma Miss, tchr, h Weaverville rd
Chandler Eugenia, wid L C, rms 16 Buncombe
Chandler Geo L (Juanita), fireman A F D No 2, h 308 Patton av
Chandler Geo W (Jessie), carp, h 180½ Asheland av
Chandler Guy J (Henrietta), clk Ashev Show Case & Fixture Co, h 28 n Ann
Chandler Helen S Mrs, stengr Boyer Realty Co and T N Clark, h 141 Asheland av
Chandler Horace L (Rosie), emp Natl Casket Co, h Chestnut Ridge, Woodfin
Chandler Katherine, wid I N, h 308 Patton av
Chandler Lloyd N (Laura), engnr Sou Ry, h 842 Haywood rd, W Ashev
Chandler Maybell Miss, student, h 20 Olney rd, W Ashev
Chandler Orley J Rev (Sarah), pastor Mt Pleasant M E Ch, h Weaverville rd
Chandler Ottis B, clk Bon Marche, h 56 Fulton
*Chandler Pink (Queen), emp Sou Ry, h 261 Asheland av
Chandler Wallace C, barber Glen Rock Barber Shop, h 20 Olney rd, W Ashev
Chandler Wm, student, h 28 n Ann
Chandler Wm L (Myrtle) (Glen Rock Barber Shop), h 20 Olney rd, W Ashev
Chandler Wilmot O, service mngr Richbourg Motor Co (Inc), h 145 Dorchester av, W Ashev
Chandley Everette O (Pearl M), clk Goode's Drug Store, h 2 Short, Bilt
Chandley Jesse (Etta), switchmn Sou Ry, h Richland, W Ashev
Chandley Pearl E, student, h Jonestown rd, Woodfin
Chandley Roy S, foremn Galliher Bros (Inc), h Dorchester av
Chandley Ruth H, clk Efird's, h Jonestown rd, Woodfin
Chaney Calvin W (Nannie), engnr Sou Ry, h 8 Logan av, W Ashev

BOOTH & CO., Inc. REALTORS
ALL BRANCHES OF REAL ESTATE
Phones 73-1137 Second Floor Flat Iron Bldg.

FRENCH BROAD REALTY CO.
REALTORS
F. T. WALSER, Mngr.—SALES——RENTALS
21½ Haywood St., Phone 3667

Chaney Laurence E (Geneva), clk D Pender's Gro Co, h 48 Nevada av, W Ashev
•Chaney Minor, lab, bds 26 Oakdale av
Chaney Stell, Miss, tchr Murray Schl, h 65 Furman av
•Chaney Thos (Eversa), lab, rms 70 Madison av
Chapin Emma, wid J O, hsekpr, rms 89 s Grove
Chapin Ethel Miss, tchr m.th Ashev N & A Schls, h same
Chapin Hugh D (Bobby), h Hendersonville rd
Chapin Keitha Miss, cashr Bon Marche, h 89 s Grove
•Chaplin Foster (Belle), lab, bds 98 Hill
•Chaplin Jno (Reba), lab, bds 98 Hill
Chapman A Milton, clk Robinson's Photo Supply Co, h 76 Park av
•Chapman Arch (Sallie), lab, h 61 Max
•Chapman Arthur, lab, rms 48 Madison av
Chapman Arthur W, fl supt Bon Marche, h 83 St Dunstan rd
Chapman Bessie M Miss, supt Zephyr Hill Sanatorium, h same
Chapman Chas W, teller Amer Natl Bank, rms Y M C A
Chapman Elizabeth Miss, h 392 Charlotte, G P
•Chapman Ephraim (Lenora), emp Palace Paint Shop, h 493 s French Broad av
•Chapman Essie, h 70 Pine Grove av
Chapman Hugh R (Harry Lee), architect Beacham & LaGrand, h 146 Victoria rd
•Chapman Jerome (Mary), h 491½ s French Broad av
Chapman Leicester (McDonald & Chapman), h 392 Charlotte, G P
•Chapman Mack (Lila), plstr, h 150 Livingston
Chapman Milton, photogr, bds 17 Montford av
•Chapman Oliver (Minnie), lab, h 232 Flint
•Chapman Robt, lab, h 181 Livingston
Chapman Sheppard F (Minnie R), h 392 Charlotte, G P
•Chapman Sidney (Freddie), bellmn, h 232 Flint
Chapman Taffie Miss, nurse Meriwether Hosp, h 16 Grove
•Chapman Thos, lab, h 38 Clingman av
Chapman Wm E, buyer Bon Marche, h 83 St Dunston's rd
•Chapman Wm E, barber Bowman's Barber Shop, h Knob
CHAPPELL ASHLEY C REV (Sallie), pastor Central M E Church South, study in church—phone 4780, h 12 Ravenscroft dr—phone 433
Chappel Clarence J (Gladys), bkkpr Central B & T Co, h 11 Robindale av
Chappell Emma E Miss, clk The Paris Millinery, h 181 Deaver, W Ashev
Chappell Floyd E (Frances B), (Clover Farm Store), gro 149 s Grove, h same
•Chappell Gussie, rms 64 s Spruce
Chappell Guerney D (Hattie), meat ctr, h 181 Deaver, W Ashev
•Chappelle Katherine, tchr Livingston St Schl, h 119 s Grove
Chappell Lee B, h 181 Deaver, W Ashev
Chappell Viola, wid J W, h 111 White Fawn dr, Oakhurst
Charles Jesse K (Marie), auto sismn, h 64 Tacoma cir
Charles Jessie M Mrs, h 1 Charles, W Ashev
Charles Maria T Mrs (Babyland Shoppe), h 64 Tacoma cir, M H
Charles Stores Co (Inc), dept store 11 Patton av, L M Bates mngr
Charleston Hugh A, pipe coverer Pickard & Co
Charlotte Street Apartments, 100 Charlotte

GAS RANGES
CAROLINA POWER & LIGHT COMPANY
Phone 6100 All Departments

J. C. McPHERSON
PLUMBING, STEAM AND HOT WATER HEATING
Slate and Tin Roofing, Sheet Metal and Galvanized Iron Workers
33 Carolina Lane Phone 133

BUILDING MATERIAL

MORTON JONES & CO., INC.
MANUFACTURERS—WHOLESALE DEALERS—CONTRACTORS
ROOFING, SHEET METAL, WARM AIR HEATING SUPPLIES
310-316 Southside Ave. Phone 1276

PRINTING
BINDING
Phone
2186
The
Miller
Press,
Inc.
Call
2186
PRINTING
BINDING

WEBB ELECTRIC CO.
ELECTRICAL CONTRACTORS
Nokol Automatic Oil Heating for the Home
Phones 4456-5466 116 Patton Ave.

Charlotte Street Grocery (G V Grant, T V Bunch), gros 170 Charlotte
CHARLOTTE STREET PHARMACY (Inc), 100 Charlotte—phone 924-925, T M Cox pres, L G Crouch v-pres, L D Cox sec-treas (see side lines)
Charlotton Apartments, 403 Charlotte
Charlton Sead D (Lillie), emp County Court Hse, h 22 Orange
Charman R Miss, nurse Highland Hosp, rms 19 Zillicoa
Chase Jordan P (Josephine), trav slsmn, h 16 King, C H
CHASE MILLARD H (Miriam), mngr Asheville Golf and Country Club, h Asheville Golf and Country Club—phone 5445
Chase Sydney O (Laura D), fruit grower, h 99 Evelyn pl, G P
Chatalis Duke, fruits 4½ Government, rms 41½ Biltmore av
*Chatfield Fred (Emma), lab, bds 24 Turner
Chatham Mary Mrs, agt Union News Co News Stand, rms Commercial Hotel
*Chatman Ephraim, lab, h 493 s French Broad av
*Chatman Fannie, cook, h 251 Flint
*Chatman Geo (Lena), chauf, h 416 Scott
*Chatman Lenora, cook, h 493 s French Broad av
*Chatman Robt, lab, h 44 Ralph
*Chatman Wm (Mary), lab, h 21 Wallack
"Chatsworth" (The), res of J R Jackson, 576 Merrimon av
*Chavis Alex, barber Goins & Butler, h 76½ Hill
*Chavis Benj, janitor Dr W L Dunn, rms 139 Haywood
*Chavis Jno (Mozelle), porter Finkelstein's, h 140 Lafayette
Chavis Mahala, wid Chas, smstrs Abbott-Knight, h 37 Middlemont av, W Ashev
*Chavis Theo R (Annie), janitor, h 195 Buffalo, W Ashev
*Cheatham Benj, chauf, rms 242 e College
Cheatham Harry E (Cleo), supt Baker Pkg Co, h 216 Westwood pl, W Ashev
*Cheatham Missouri, laund, h 240 e College
☞**CHEATHAM** see also **CHEETHAM**
Chedester Frank M, student, h 109 n Liberty
Chedester Ruth Miss, h 109 n Liberty
Chedester Saml H (Annie), h 109 n Liberty
*Cheek Calvin, lab, rms 68 Mountain
Cheek Eileen Miss, tchr, h 180 Brucemont cir, W Ashev
*Cheek Ernest (Mary), lab, h 160 Livingston
*Cheeks Fannie, dom, h 200 Fayetteville, W Ashev
*Cheek Gus (Lenora), lab, h 72½ Gay
Cheek Harry A (Ethel L), (Art Barber Shop), h 91 Starnes
Cheek Herbert, mech J C Adams, res Stocksville N C
Cheek J Manley (Zana C), dentist 203 Flat Iron Bldg, h 15 Robindale av
Cheek Jno H (Amanda), lab, h 180 Brucemont cir, W Ashev
Cheek Laura, wid Dr B A, h 55 Bartlett
Cheek Lester, clnr Abbott-Knight, res Weaverville N C
*Cheek Lula, laund, h 160 Livingston
*Cheek Mamie, laund, h 20 Herman av
*Cheek Marvel (Bessie), emp Knott-Warner Co, h 200 Fayetteville, W Ashev
*Cheek Odessa, dom, h 200 Fayetteville, W Ashev
*Cheek Raymond, lab, h 20 Short McDowell

ASHEVILLE ICE COMPANY
WHOLESALE AND RETAIL DEALERS IN PURE MOUNT MITCHELL ICE
Main Office, 24 S. Market St., Phones 72 and 158. Mnfg. Plants, Avery St., Phone 203, and Biltmore, N. C., Phone 4524. Substations, Haywood Rd., Cor. Ledbetter, W. Ashev., and Merrimon Ave., Grace, Phone 1045-L-3

The MUTUAL BENEFIT LIFE INS. CO., of Newark, N. J.
OLD — BIG — STRONG Organized in 1845
L. W. CHERRY, Dist. Mngr.——————R. A. WANNER, Special Repr.
33 Amer. Natl Bank Bldg., Phone 6212

*Cheek Saml (May F), lab, h 34 Magnolia av
Cheesborough J Walton (Anne C), speel agt, Phoenix Mutl Life Ins Co, h 119 Woodward av, N P
Cheesborough Jno C (Marian), atty with Merrimon, Adams & Adams, h Vanderbilt rd, Bilt Forest
Cheesborough Thos P Jr (Eleanor D), speel agt Waddell, Sluder, Adams & Co, h A-6 Longchamps Apts
Cheetham Mary L Mrs, h 108 Courtland av
☞CHEETHAM see also CHEATHAM
Chenoweth Job M (Lake E), h 58 Anandale av
CHERO-COLA BOTTLING CO (Chester Brown, Geo C Dogan), bottlers of Chero-Cola and the Nehi quality beverages 322-324 Southside av —phone 1927 (see top lines)
"Cherokee Cottage," Cherokee rd Albemarle Park
Cherry Claude M (Cora L), city detective, h 173 Pennsylvania av, W Ashev
Cherry Hugh, waiter Pennell's Cigar Store, h 136½ Biltmore av
CHERRY L WYNTON (Evelyn), dist mngr Mutual Benefit Life Ins Co of Newark N J, office 23 Amer Natl Bank Bldg—phone 6212, h 17 Pisgah av—phone 6164
Cherry Lula, wid D V, dept mngr Bon Marche, h 7 Maxwell
Cherry Pattie B, wid A B, h 166 Flint
Chester Evelyn Miss, h 31 Pennsylvania av, W Ashev
Chester J Erwin (Selma), engnr Sou Ry, h 31 Pennsylvania av, W Ashev
Chesterfield Mill (Inc), flour 160 w Haywood, J D Earle pres, F A Witt v-pres-mngr, H C Smith sec
"Chestnut Hill Cottage," Circle rd, Albemarle Park
Chestnut Street M E Church, 55 e Chestnut, Rev G D Herman pastor
CHEVROLET SALES AND SERVICE, B & B Motor Co Coxe cor Hilliard—phone 4895
Chicago Furniture House (Max Izen) 57 Biltmore av
Chick Dora, wid Chas, h 27 Washington rd
Chick Jessie E Miss, dietitian Bilt Hosp, h same
*Chick Maggie, elevator girl Geo Vanderbilt Hotel, h 25 Grail
Child Herbert D (T S Morrison & Co), h 265 Pearson dr
Child Mary E, wid W S, h 265 Pearson dr
*Childs Arthur (Carrie), driver, h 19 Frederick
Childs Benj, mngr, h 3 Harrison av, Kenilworth
Childs Clara Miss, tchr Asheland av Schl, h 1 Aston pl
*Childs Geo (Maggie), h 103 Blanton
*Childs Henry, waiter Bilt Forest Country Club
*Childs Jno (Anna), lab, h 27 Rear Clingman
*Childs Julius (Maude), porter Pullman Co, h 28 Gray
Chiles B Annie Miss, h 3 Harrison av, Kenilworth
Chiles Benj, mngr Kenilworth Garage, h Harrison av, Kenilworth
Chiles E Marie Miss, h 3 Harrison av, Kenilworth
Chiles H Leah, wid J M, h 16 Forest rd, Kenilworth
*Chiles Hodges (Rosa), waiter, h 68½ Madison av
Chilton Nola Miss, prac nurse 31 Tremont Park, W Ashev, h same
Chimney Rock Mountains (Inc), Asheville office 18 Haywood, Dr L B Morse pres, K S Tanner v-pres, W J Milner Jr v-pres and director of sales, S E Elmore sec, J H Thomas treas, W J Ward dist sales mngr
"Chipmunk Cottage," Circle rd, Albemarle Park

THE CHARLOTTE STREET PHARMACY
(Incorporated)
"YOUR NEAREST DRUG STORE"
Cor. Chestnut and Charlotte Sts.,
Asheville, N. C., Phones 924-925

STANDARD INSURANCE AGENCY
INSURANCE and SURETY BONDS
49 Patton Ave. Phone 3896

PHILADELPHIA BATTERY
DIAMOND GRID BATTERY
All Makes of Batteries Recharged and Repaired
RADIO SALES AND SERVICE
16 N. SPRUCE ST. PHONE 3666

BUILDING MATERIAL

NEHI QUALITY BEVERAGES
CHERO-COLA BOTTLING CO.
Chero-Cola
THERE'S NONE SO GOOD
5¢

CAMPBELL-COXE COMPANY
Incorporated
BUILDING MATERIAL
Phone 1485
Fairview Rd. and Sou. Ry.

*Chisholm Chas H (Sadie), gro 24 Grail, h same
*Chisholm Jennie B, tr nurse 13 Ridge, h same
*Chisholm Thos (Jennie), h 13 Ridge
Chisholm Henry (Elizabeth), agt The Prudential Ins Co of America, h 27 Normandy rd, Kenilworth
Chizik Mary E Mrs, (The Globe), h 14 Monroe pl
Chizik Morris (Mary), mngr clo dept The Globe, h 14 Monroe pl
CHOATE ANDRAL C (Mae G), supt City Water Dept, ofc City Hall, h 17 Solala pl W Ashev—phone 5203-L-2
Choate Marion C, student, h 17 Solola W Ashev
*Choice Prince (Mary), lab, h 37 Catholic av
Chrisawn Emory B, mngr Montford & Courtland Service Stas, h 240 Broadway
Chrisawn Riley, mach, rms 44 Clayton
Chrisman, Louella Miss, tr nurse 87 Elizabeth, rms same
*Christian Alberta, dom, rms 31 Mountain
*Christian Bessie, dom, rms 31 Mountain
*Christian Edwd, lab, rms 31 Mountain
*Christian Jas, emp Plaza Billiard Room, h 132½ Asheland av
*Christian Paul (Marie), lab, h 59 Hazzard
Christian Science Committee on Publication 507 Flat Iron Bldg, Miss Emily J Jones C S
Christian Science Reading Rooms, 315-16 Drhumor Bldg, Miss L Katharine Carter librarian
*Christian Wm (Roxie), lab, rms 59 Hazzard
Christine Martin Luther (Letha), (Christine & Dalton) res Hendersonville N C
Christine & Dalton (M L Christine, W Dalton), gros Fairview rd
Christopher Albert M (Mary), painter, h 88 Sand Hill rd, W Ashev
Christopher Sallie L Miss, h 60 Alabama av, W Ashev
Christopher Herbert T, helper S I Bean, h 60 Alabama av, W Ashev
Christopher Luster (Gertrude), emp Sayles Bleacheries, h 18 Wood av same
Christopher Seth M, carrier Ashev Times, h 11 State, W Ashev
Christy W Edwin (Bertie), flagman Sou Ry, h 152 Bartlett
CHRYSLER SALES AND SERVICE, Conabeer Motor Co, Coxe cor Buxton—phone 3600
Chunn Bessie L Miss, bkkpr E W Groves Estate, h 42 Starnes av
Chunn Chas H (Nancy), architect, h 52 Dale av, W Ashev
Chunn Chas H Jr, barber, h 52 Dale av, W Ashev
Chunn's Cove Baptist Church, Chunn's Cove, Rev Roger Berghauser pastor
Chunn's Cove Camp for Girls (E S Allis), Chunn's Cove
Chunn's Cove Mercantile Co (I H Miller), Chunn's Cove
Chunn Leslie, h 161 Haywood
Chunn M Locke, condr Sou Ry, h 245 s French Broad
Chunn Sarah J, wid J S, h 161 Haywood
*Church of God, Cole st, Rev Jno White pastor
Church Frank E (Addie), emp Caro W P Co, h Chestnut Ridge, Woodfin
Church G Bland, clk W U Tel Co, h 18 Westover dr
*Church Henry, lab, h 39 Beech
Church J A (Ida), h 565 Merrimon av
Church Pauline D Miss, h 18 Westover dr
Church Walter J, apprentice Bilt Press, h 18 Westover dr

EDWARD A. FARLEY
HEAD-TO-FOOT OUTFITTERS FOR MEN, WOMEN AND CHILDREN
(Charge Accounts Solicited) 76 Patton Avenue Phone 176

CITIZENS LUMBER CO.

WHOLESALE AND RETAIL

LUMBER AND BUILDING MATERIAL

Yard and Office: Biltmore——Phones 60 and 61

MILL WORK

DOORS, WINDOWS, ETC.
INTERIOR AND EXTERIOR FINISH
LIME, CEMENT, PLASTER

We Offer the Right Goods at the Right Price
and Deliver Them at the Right Time
Service Counts

ESTIMATES CHEERFULLY FURNISHED
COME IN AND GET ACQUAINTED

A FEW OF OUR LEADERS

Framing—all sizes; Flooring, Ceiling and Siding —all grades; Cornices, Moulding, Etc.; Shingles —Red Cedar and Composition; Lath—Pine; Finish Stock, all sizes.

The Neponset Line, Bird's American 4-in-1 Shingles, Roll Roofings, Insulating Papers and Deadening Felt

---

UPSON BOARD DISTRIBUTORS

U. S. Gypsum Co.'s Plaster and Keene's Cement, Blue Ridge Lime, Lehigh Portland Cement

SHOP SPECIALTIES

CITIZENS LUMBER CO.

PHONES 60 and 61

BLUE RIDGE TILE COMPANY

Interior Marble, Tile, Terrazzo, Cork, Composition and Rubber Floors
89 Patton Ave. **Phone 852**

Church Wm B (Mae W), slsmn McConnell Bros, h 18 Westover dr
Churchill Dorothy M ss, stengr Bourne, Parker & Jones, h 14 Houston
Churchman Elizabeth B Mrs, clk Efird's, bds 251 Haywood
Churchwell Saml B, tchr Haw Creek Schl, h 3 Forest rd
Cicero's Quick Lunch (Cicero Dill), 701 Haywood rd, W Ashev
CINDERELLA SLIPPER SALON, ladies' shoes and hosiery 31 Haywood—phone 5371, E G Cooper mngr
Cissel Clarita Mrs, h Beaverdam rd, Grace
*Citizens Club, cafe and pool 5-7 Wilson, Hugh F Saxton sec
CITIZEN CO (The), see Asheville Citizen (Inc)
Citizens Electric Co, 3 w Walnut, H E Elkins mngr
CITIZENS LUMBER CO (Inc), lumber, building material, mill work, general offices and yard E Biltmore N C—phones, genl offices 286, yards 60, Walter P Taylor pres-genl mngr, H M Heywood v-pres (see opp)
Citizens Mortgage & Bond Co, 220 Miles Bldg, S M Hanes, pres, J H Cathey v-pres, Mrs Virginia W Hanes sec-treas
CITIZENS TRANSFER & COAL CO (J A Woodcock), ofc 81 Patton av—phones 24-25, coal yds Riverside dr—phones 981-3055, sand yds Avery st—phone 296-J, garage 165 Southside av—phone 396 (see p 4)
City Cash Market (J M Doan), meats 3-4 City Mkt, J A Young mngr
CITY COUNCIL CHAMBER, City Hall
CITY DIRECTORY OFFICE, 15 Rankin av, Commercial Service Co publrs
City Engineer's Office, City Hall, B M Lee engnr
CITY FIRE DEPARTMENT, headquarters City Mkt Bldg—phones 1000-1001, A L Duckett chief; Engine Co No 3 and Truck Co No 4 197 Bartlett, J H Bailey capt; Engine Co No 4 423 Haywood rd, W Ashev, L E Trantham capt; Engine Co No 5 294 Merrimon av, A G White capt
City Garage, Valley cor Beaumont, T F Johnson mstr mech
CITY HEALTH DEPARTMENT, City Hall, Dr D E Sevier health officer
City Health Department Clinic, City Mkt Bldg (2d flr), Drs A F Toole and T W Folsom phys in charge
City Incinerator, Riverside dr, S W Dillon foremn
City Jail, City Mkt Bldg (2d flr), Benj Shirley and J C Williamson jailors
City Laboratory, City Hall
City Market House, s Market cor Pack sq, B M Marlow supt
CITY OFFICES, City Hall
CITY OFFICIALS (see Miscellaneous Dept)
City Pest House, Riverside dr, J B Bishop in charge
CITY POLICE COURT, City Hall
City Reservoir, e College extd
City Scales, n Market nr e Pack sq
City Stable, Valley cor Beaumont
City Superintendent of Schools, office High Schl Bldg, W L Brooker supt
City Swimming Pool (colored), Latta bet Clemmons and Mountain
CITY TAX DEPARTMENT, City Hall, J K Bell tax collr
CITY TRANSFER CO (W L Pearson and G B Gasperson), 396 Depot (opp passenger sta)—phones 1415-55

HUDSON SUPER SIX
Hudson & Essex Cars
They Serve You for Years
Weaver Motor Co. (Inc.)
Hillard at Grove St.
Asheville, N C. Phones 2211-151
ESSEX MOTOR CARS

R. STANFORD WEBB
ALL INSURANCE LINES
Citizen Building
Phone 4887

Keep in touch with your City's Most Progressive Merchants through a Salesman "THAT'S ALWAYS ON THE JOB"

YOUR CITY DIRECTORY

SECURITY INSURANCE AGENCY INC.
JULIUS LEVITCH, Mngr.
GENERAL INSURANCE, BONDS AND MORTGAGE LOANS
808 Jackson Bldg. Phone 1015

Claverie's Pharmacy
PRESCRIPTION
PHONE 26 and 1703
SPECIALISTS
Always at Your Service "Ask Your Doctor"

CITY WATER DEPARTMENT, City Hall (1st flr), A C Choate supt
Clanahan J Harry (Mattie), (Skyland Goodies Co), h 15 Central av
Clancy Helen J Mrs, clk L E Shepherd, h 27 Parkman, W Ashev
Clapp Anna B, wid W R, h 11 Reed, S Bilt
Clapp Chas W (Irene), printer, h 221 Summit, S Bilt
Clapp Edgar, soda clk Smith's Drug Store, h 10½ Pack sq
Clapp Edith Miss, dressmkr 11 Reed, S Bilt, h same
Clapp H Stinson, bldg material 35-36 Amer Natl Bank Bldg, h Woodland rd, G P
Clapp Irene Mrs, clk Ashev Mica Co, h 221 Summit, S Bilt
Clapp Lena Miss, dressmkr, h 11 Reed, S Bilt
Clapp Saml L (Bertha), h 293 Biltmore av
*Clark Abbie, rms 231 Valley
*Clark Ada, laund, h 102 Wallack
Clark Austin R (Edna), ship clk, h 44 Fenner av
Clark Benj W, meter reader Caro P & L Co, h 307 Summit, S Bilt
Clark Bessie Miss, clk, h 133 Houston
Clark Bonnie L Miss, rms 178 Deaver, W Ashev
Clark Burton L, clk McIntire-Jones, rms Y M C A
Clark Carrie, wid D S, h 307 Summit, S Bilt
Clark Carse (Rena), groundmn aro P & L Co, h 1 w Haywood
Clark Chas, emp Caro W P Co, h View, Woodfin
Clark Chas A, h 44 Fenner av
Clark Chas C, emp Sou Bell T & T Co, bds Orton Hotel
*Clark Clarence (Louise), emp P L Minus, h Oakdale
CLARK DeWITT HUDSON (Frances), dist mngr The Guardian Life Ins Co of America, office 22 Amer Natl Bank Bldg—phone 4267, h 52 Cumberland cir—phone 265-J (see side lines)

Carolina Bonding & Insurance Co.
Home State Corporation
Contractors Bonds
Builders Bonds
Guardian Bonds
Executors Bonds
Adminis-.trators Bonds
and All Court Bonds
49 E. College
PHONE 4071-W

DEWITT HUDSON CLARK
District Manager
—The—
GUARDIAN LIFE INSURANCE CO., of America
Established under the Laws of the State of New York, 1860
Phone 4267 22 Amer. Natl Bank Bldg.

Clark Doctor C (Tennie), carp, h 122 Asheland av
Clark Dorothy Miss, tchr Montford Av Schl, h 4 Belmont Apts
Clark Edgar (Ruth), driver, h 325 Westwood pl, W Ashev
Clark Edwd C, student, h 12 Reed, S Bilt
Clark Elizabeth, wid W C, gro 281-283 Patton av, h Williams
Clark Ella B, wid E T, h 199 e Chestnut
*Clark Elliott (Florence), plstr, h 156 Eagle
Clark Ernest F (Mary), emp Sayles Bleacheries, h 7 Wood av same

POOLE'S DYE WORKS, Inc.
"THE ORIGINAL CLOTHES DOCTORS"
HIGH CLASS CLEANING, PRESSING AND DYEING — CARPETS, RUGS AND HATS RENOVATED
OFFICE 1230—PHONES—PLANT 4321

BON MARCHE
ASHEVILLE'S QUALITY DEPARTMENT STORE
26-32 Haywood
PHONE 2500

Clark Eva B Miss, clk Wachovia B & T Co, h 116 Flint
Clark Everett M (Hester), gro 75 w Haywood, h 197 Waynesville av, W Ashev
Clark Frank W (Bettie J), golf prof Ashev Golf and Country Club, h 7 Larchmont Apts, F 11
Clark Fredk C (Ethel G), flr mngr Plemmons Motor Co, h 20 Robindale av
Clark Geo W (Alice), brick mason, h 12 Reed, S Bilt
Clark Georgia A Miss, bkkpr Biltmore Coal Co, h Fairview rd
Clark Glady Miss, clk, h 28 Marcellus
Clark Handie (Violet), tr driver, h 29 Jefferson dr
Clark Harold S, phys 309-15 New Medical Bldg, h Margo Terrace
Clark Harry, emp Rea's Service Sta, 444 Depot
Clark Hattie L Miss, clk S H Kress & Co, h 307 Summit, S Bilt
Clark Herman C (Blanche), trav slsmn, h 28 Marcellus
•Clark Hubert (Lila), lab, h 27 Short
Clark Hugh (Arthurine), emp Caro W P Co, h Weaverville rd, Woodfin
Clark Iva Miss, prac nurse 71 Howard, W Ashev, h same
Clark J Andrew, shoe repair shop 1 State, W Ashev, h 169 Hudson same
Clark Jas C (Grace), h Emma
CLARK JAY (Hettye W), state mngr Guarantee Fund Life Assn, h 98 Flint
Clark Jno F & Co, brokers 86 Patton av (2d flr), W P Rochester mngr
Clark Jno M (Ida), h 421 Broadway
Clark Johnnie M Miss, student, h 307 Summit, S Bilt
Clark Jos A, clk Sou Ry, h 43 Austin av
Calrk Jos W (Dovie), contr, h Middlemount av, W Ashev
•Clark Josephine, dom, bds 64 Hill
Clark K S, h 15 Woodley av, N P
Clark L W, mngr Great A & P Tea Co, h 206 Chestnut
•Clark Laura, maid 158 Kimberly av, G P, h 22 Flint
Clark Lela M Mrs, hairdresser Harper Method Beauty Shop, h 17 Warwick, Kenilworth
Clark Levi S (Laura), h 68 Brevard rd, W Ashev
•Clark Lillian, h 24 Short Valley
•Clark Lillian, cook 230 Cumberland av
•Clark Lillie, cook, h 71½ Gay
Clark Louis G (Sarah A), slsmn Coca-Cola Bot Co (Inc), h Middlemount av, W Ashev
Clark M Carse (Rena), lab, h 1 w Haywood
Clark M E Miss, tr nurse 223 Chestnut, h same
Clark Margaret Miss, nurse Highland Hosp, rms 398 Montford av
Clark Margaret E Miss, student, h 12 Reed, S Bilt
Clark Mary L, wid J E, h 22 Louisiana av, W Ashev
•Clark Mattie, cook 295 Cumberland av, h 27 Short
Clark Minnie A, wid W H, h 116 Flint
Clark Mitchell M, slsmn Powell Gro Co, res Craggy N C
Clark Nat T, meter reader Caro P & L Co, h 307 Summit, S Bilt
Clark Newton B (Taskie), foremn Hans Rees Sons, h Woodfin Park
Clark R Jno (Mamie), driver, h 11 Toxaway, W Ashev
Clark Ralph H, student, h 28 Marcellus
Clark Ray L (Annie M), h 148 Montford av
Clark Rita Miss, emp Ashev Mica Co, h 59 5th av, W Ashev

Guardian Life Ins. of America
D. H. Clark Dist. Mngr.
22 Amer. Natl Bank Bldg.
Phone 4267

ZENITH RADIO
DORIAN MUSIC CO.
Orthophonic Victrolas
Expert Service
Phone 341
Biltmore Village

ASHEVILLE INDUSTRIAL BANK
CAPITAL $100,000.00
INSTALLMENT LOANS
5% ON SAVINGS
Jackson Bldg. Phone 4528

GALLIHER-LUMBER
Biltmore Ave., Sou. Ry. Phone 4800

PUM-FORD POPE & Plumbing Steam, Vapor and Hot Water Heating Contractors Ray Oil Burners for Domestic and Commercial Use 20 E. Walnut Phones 4696-5477

Clark Russell, h Emma
Clark Ruth Miss, dept mngr Denton's, h 19 Orchard
*Clark Saml (Bertha), emp Stand Oil Co, h 22 Morrow
*Clark Thos (Abbie), draymn, h Valley cor Carroll
CLARK THOS S (F Rush L), sec Barbee-Clark Cigar & Tobacco Co, res Candler N C
CLARK TOM N (Katie B), spcl agt Northwestern Mutual Life Ins Co, ofc 211 Haywood Bldg—phone 3917, h 69 Furman av—phone 6092
Clark Verna E Mrs, tchr Haw Creek Schl, h 895 Haywood rd, W Ashev
Clark W Eli (Ida), emp Caro W P Co, h Lookout rd, Woodfin
Clark W F, mech City Garage, h 17 Warwick rd, Kenilworth Pk
Clark W Hardy (Violet), brkmn Sou Ry, h 1 w Haywood
Clark W Hudson (Anna C), h 52 Cumberland cir
Clark Walter E (Buna), dentist 331-337 Haywood Bldg, h 6 Lookout dr, Fenner Hghts
*Clark Warner J (Leah), draymn, h 102 Wallack
Clark Wesley (Ann), slsmn, h 6 Frances Apts
*Clark Wm, firemn, h 71½ Gay
*Clark Wm (Annie M), brklyr, h Emma
Clark Wm H (Grace), linemn Caro P & L Co, h Weaverville rd
Clark Williard N (Freida), sls mngr Webb Motor Co, h 41 Furman av
Clark Willard W, student, h Woodfin Park
Clarke Agnes Mrs, opr Sou Bell T & T Co, h 98 Asheland av
Clarke Chas D Jr (Mitchell E), opr W U Tel Co, h 10 Albemarle rd
Clarke Chas M, clk Fredk Rutledge & Co, h 81 Charlotte
*Clarke Douglas (Mary), attendance ofcr City Schls, h 82 Mountain
Clarke Edith D, wid J J, h 133 Asheland av
Clarke Eugene (Edna), yd brkmn Sou Ry, h 77 Adams
Clarke Harriet W Mrs, clk Bon Marche, h 51 Starnes av
Clarke Helen J Miss, clk Bilt P O, h 98 Asheland av
Clarke Hugh D (M Beatrice), engnr Sou Ry, h 27 Warwick rd, Kenilworth
Clarke Jno W (Olive), h 8 Belmont Apts
Clarke Obera Miss, clk S H Kress & Co, res Woodfin N C
Clarke Verna Mrs, tchr Haw Creek Schl, h 895 Haywood rd, W Ashev
Clarke W Eugene (Nellie B), clk Sou Ry, h 20 Charles
Clary Elsye Miss, nurse Highland Hosp, rms 398 Montford av
Clary Mary Cake Shop (Miss Mary Clary), 7 Oak, Bilt
Clary Mary Miss (Mary Clary Cake Shop), h 7 Oak, Bilt
Classic Building, 78 Patton av
Claudius Helen J Miss, h 40 Dorteh av
Claudius Henry F (Adelaide B), mng trustee Peoples Mortgage Co and consulting architect 39 Amer Natl Bank Bldg, h 40 Dortch av
Claudius Virginia A Miss, h 40 Dortch av
CLAVERIE JOSEPH S (Martha F), (Claverie's Pharmacy) and notary 35 Haywood—phones 26 and 1703, h 22 Arlington—phone 1603
CLAVERIE'S PHARMACY (Jos S Claverie), 35 Haywood—phones 26 and 1703 (see side lines)
Claxton School, Merrimon av cor Hillside, T H Hunt prin
Clay Henry E (Eva), mill wkr Swannanoa River rd, h 2 All Soul's Crescent, Bilt
Clay J B, mech City Garage, h Biltmore N C
Clay Lamar D, clk Farmer's Federation Whse No 1, h Fairview rd
Clay May S, wid S G, h 69 Solola, W Ashev

MANHATTAN LAUNDRY, INC.
52-56 Broadway Phones 2666-2667

PLATE
WINDOW
MIRROR
GLASS

CALL 3431 FOR YOUR GLASS NEEDS
"IF IT'S GLASS, WE HAVE IT"
American Glass Co.
67-69 N. Lexington Ave.

"AUTO-GLASS
INSTALLED
WHILE
YOU WAIT"

Clay Roby W (Jennie), slsmn Chas M Britt Co, h 168 Hillside
*Clayborn Hattie, cook, h 140 Clingman av
*Clayborn Lizzie, h 167 Valley
Clayborn Robt, firemn, bds 87 Ora
Clayton Alene Miss, tchr, h 171 Pennsylvania av, W Ashev
*Clayton Angeline, h S Ashev
Clayton Anna Miss, h 166 Pearson dr
Clayton Catherine Miss, h 123 Chestnut
CLAYTON CECIL V (Flossie), pres Clayton & Hyer Funeral Directors (Inc), h 11 North View
*Clayton Chas, lab, h 420 Hendersonville rd, S Bilt
Clayton Edna E Miss, stengr Prudential Ins Co, h 9 Cherry
Clayton Eleanor S Miss, stengr Chimney Rock Mtns (Inc), h 43 Arlington
Clayton Ellen S, wid W B, h 9 Cherry
Clayton Emma Miss, h 166 Pearson dr
Clayton Ephraim S (Julia B), lumber, h 1 Summit
Clayton Frank W, mech Richbourg Motor Co, h Hendersonville rd
CLAYTON GEO (Grace C), city slsmn Southern Coal Co, h 43 Ravenscroft dr—phone 5624-J
Clayton Geo H, linemn Caro P & L Co
Clayton Grace Miss, h 11 w Haywood
Clayton Grace C Mrs, stengr Shuford & Hartshorn and notary 508 Jackson Bldg, h 43 Ravenscroft dr
Clayton H P & Co (H P and C V Clayton), screen and cabinet mnfrs, 44 Highland
Clayton Herbert A (Elizabeth), mech W M Jackson, h 11 w Haywood
CLAYTON HOWARD P (Edith C), sec-treas-mngr Clayton & Hyer Funeral Directors (Inc), h 44 Highland
Clayton Johnson H, mill hd, h 178 w Haywood
*Clayton Julia, h 420 Hendersonville rd, S Bilt
Clayton Laura, wid G H, h 11 w Haywood
*Clayton Lollie, rms 92 Eagle
Clayton Louis A (Fannie W), slsmn Sou Paper Products Co, h 123 Charlotte
Clayton Louise Miss, h 43 Arlington
Clayton Mamie C Mrs, bkkpr Jackson-Campbell Co and L B Jackson & Co and notary 14th fl Jackson Bldg, h 144 Chatham rd, Woolsey
Clayton Mark M (Blanche), carp, h 10 West
*Clayton Mary, dom 34 Cumberland cir
Clayton Mitchell T, huckster, h 178 w Haywood
Clayton Morris N (Mamie C), opr W U Tel Co, h 144 Chatham rd, Woolsey
Clayton Nancy Miss, h 166 Pearson dr
Clayton Nannie Miss, bds 109 Cherry
Clayton Oscar (Nannie), emp Sou Ry, bds 152½ (153) w Haywood
Clayton Robt C (Lillie C), h 171 Pennsylvania av, W Ashev
Clayton Thad E (Louise S), slsmn T S Morrison Co, h 43 Arlington
Clayton Thos E (Louise), carp, h Haw Creek rd, East Ashev
Clayton V Zachariah, slsmn Ashev Maytag Co, h Summit, Bilt
Clayton Wm T (Dora M), mngr Western Hotel, h same

ELECTRIC RANGES
CAROLINA POWER & LIGHT COMPANY
Phone 6100 All Departments

M & M BODY & RADIATOR WORKS
24-HOUR WRECKER SERVICE
110 Asheland Ave.
Phone 163

Asheville Construction Company
GENERAL CONTRACTORS, CEMENT, SAND AND STONE
Phones—Office 223; Quarry 1087-J; Office 20 E. College, Cor. Market St.

ASHEVILLE SHOW CASE & FIXTURE COMPANY
HOTEL and RESTAURANT SUPPLIES
53 Broadway
Phone 273

CLAYTON & HYER FUNERAL DIRECTORS (Inc) (successors to Hare's Funeral Home), 2 Michigan av cor Haywood rd, W Ashev—phone 279, W L Hyer v-pres, C V Clayton pres, H P Clayton sec-treas-mngr
Clegg Jas L (Anne L), plmbr, h 115 Sand Hill rd, W Ashev
Clegg Mark Bynum Rev (Horton Williams), pastor Bilt Meth Ch, 417 Summit, S Bilt
Clegg Horton Williams Mrs, Studio 536, The Langren
Clement Boyce A, firemn Sou Ry, bds 1158 Haywood rd, W Ashev
*Clement Clarence (Florence), driver Blue Ridge Gro Co, h 55 Pine Grove av
CLEMENT GEO W, city bldg inspr, ofc City Hall, h 34 Hollywood
*Clement Janie, emp Wm Ferguson, h 23 Mountain
Clement Nancy R Miss, h 34 Hollywood
Clement Robt E, hlpr Webb Electric Co, h 1158 Haywood rd, W Ashev
Clement Sydney B (Ellen M), contr, h 42 Hollywood
Clements-Chambers (J R Clements), shoes 47 Patton av
Clements Jesse R (Arline S), (Clements-Chambers), h 320 Montford av
Clements Jos O (Thelma), mngr Union News Co Dining Room, h 345 Biltmore av
Clements Lillian L Miss, bkkpr H Winchester Elec Co, h 115 Montford av
*Clemmons Clarence (Florence), driver, h 56 Pine Grove av
*Clemmons Cornelia, student, h 64 Phifer
*Clemmons Elizabeth, student, h 64 Phifer
*Clemmons Ernest (Sadie), lab, h 64 Phifer
*Clemmons Florence, dom 59 Sherwood rd, Forest Hill
*Clemmons Jno (Clara), porter Sou Ry, h 77 Choctaw
*Clemmons Wm, lab, h 64 Phifer
*Clemmons Willie Mae, cook, h 2 Blanton St Apts
*Clemmons J H, porter Pullman Co, h 39 McDowell
Clerke Lewis R (Maybelle), auditor, h 27 West View rd, W Ashev
*Cleveland Fletcher, porter New Commercial Hotel, h 450 s French Broad av
*Cleveland Mary, bds 71 Hill
Clevenger Erastus H (Gertrude), emp W U Tel Co, h 50 Highland
Clevenger Ethel Miss, h 50 Highland
Clevenger Matilda G, wid Allen, h 50 Highland
Cliatt Geo W (Bessie), clk, h 3 Oak, Bilt
Cliatt Geo W Jr, clk Jax-Pax, h 3 Oak, Bilt
Cliff Chas, student, h 111 Asheland av
Cliff Horace G (Julia), clk Ry M S, h 113 Asheland av
Cliff Jack B, student, h 113 Asheland av
Cliff Louise Miss, h 111 Asheland av
Cliff Ruby M Miss, clk Bon Marche, h 111 Asheland av
Clinard Electric Co, 23 Orange, G W Thomas mngr
Cline Helen Miss, clk of County Juvenile Court, h 192 Montford av
Cline Howard C, v-pres Asheville Paint Co (Inc), h 233 s French Broad av
Cline Jno W (Emma), engnr Sou Ry, h 192 Montford av
Cline Laura S, wid J R, h 41 Forest Hill dr
*Cline Marcus (Elizabeth), rms 55 Clemmons
Cline R Frank (Ella S), h Kensington rd, Lake View Pk
Cline R Robey (Elsie S), condr Sou Ry, h 41 Forest Hill dr

MOUNTAIN CITY LAUNDRY
PHONES 426 AND 427

THE NATIONAL BANK OF COMMERCE
With Modern Methods and Complete Facilities, Invites Your Business and Offers Every Banking Service Consistent With Sound Banking
CAPITAL $200,000.00 — SURPLUS $100,000.00
ELEVEN CHURCH STREET PHONES 3400-3401-3402

*Cline Walter (Annie), baker Kenilworth Inn, h 388 e College
Clinkscales Birch L Miss, tchr Montford Av Schl, h 278 Hillside
*Clinkscales Howell, bellmn, rms 35 Madison
*Clinkscales Hubert (Elmira), emp U S Vets Hosp, rms 30 Ridge
*Clinkscales Jas, lab, rms 10 New
Clinkscales Lena Miss, tr nurse Highland Hosp, rms 398 Montford av
*Clinkscale Leo Rev, rms 32 Clingman av
*Clinkscales Luther (Sadie), lab, bds 98½ Hill
*Clinkscales Major, lab, bds 136 Valley
*Clinkscales Nathl, elev opr Battery Park Hotel, h Madison
Clinton Alice W Miss, cashr Metr Life Ins Co, h 94 e College
*Clinton Daisy, h 491 s French Broad av
*Clinton Isaac (Esther), waiter, h 14 Pine Grove av
Clinton Otis F, emp S B Penick & Co, res Dillingham N C
"Clio Cottage," Albemarle Park
Cloaninger Maude, wid T H, h 207 s French Broad av
Cloaninger Robt H Jr (Thelma), clk Sou Ry, h 207 s French Broad av
Cloaninger Thelma Miss, opr W U Tel Co, h 207 s French Broad av
Clodfelter Frank, student, h 345 Biltmore av
Clodfelter Jas F (Beulah), foremn car repr Sou Ry, h 345 Biltmore av
Clodfelter Lollie, wid Edwd, clk The Palais Royal, h 71 Buchanan av, Oakhurst
Cloer Enoch L (Ina), flr surfacer, h 6 Summit, S Bilt
Cloninger Anna, wid A J, h 4 Parker rd, Sayles Bleacheries
Cloninger Craig S (Pauline), emp Sayles Bleacheries, h 3 Sayles rd same
Cloninger Sudie S Miss, clk Eckerd's Cut Rate Drug Stores, h 4 Parker rd, Sayles Bleacheries
Clontz C R, emp Caro P & L Co, rms 35 Maxwelton Bldg
Clontz Chas W (Hazel), switchmn, h 147 Logan av, W Ashev
Clontz Clarence L (Lillian), clk Douglas Co (Inc), h 46 Pearson dr
Clontz H Everett (Mary), emp Caro W P Co, h Carter, Woodfin
Clontz Wm E (Nell), carp Sou Ry, h 20 Longwell av, W Ashev
Clontz Wm J B (Irene), clk S E Exp Co, h 74 Atkinson
Close Geo N, collr Advertising Service, h 8 Sylvan av, M H
Close Grace E, wid Chas, h 1 Morningside dr, W Ashev
Closson Minnie L Mrs, tchr David Millard High Schl, res Weaverville N C
Clothes Repair Shop (Mrs M E Southerland), tailoring 215 Drhumor Bldg
Clouse Dollie Miss, cashr, bds 41 Hiawassee
Clouse Jas H (Anna), mtrmn Caro P & L Co, h 167 Asheland av
Clouse Nancy E Miss, student, h 167 Asheland av
Clouse Wm G, h 167 Asheland av
"Clover Cottage," Albemarle Park
*Clowney Dolph (Iola), cook, rms 15 Knob
*Clowney Jas, caddy, bds 15 Knob
*Clowney Jno, student, bds 15 Knob
*Clowney Jos, lab, bds 15 Knob
*Clowney Lillie, laund, h 15 Knob
Cloyd Albert G (Virginia), foremn, h Buena Vista

DELCO-LIGHT PRODUCTS
Frigidaire Electric Refrigeration
ELECTRIC LIGHT PLANTS and WATER SYSTEMS
SALES — SERVICE
50 Biltmore Ave. Phone 4355 Asheville, N. C.

GRACE SUPPLY CO.
We Sell Most Everything. We Specialize in Quality, Service and Price. We Deliver to Where You Live.
637-641 Merrimon Ave., Grace
Phones 4282-4283-4284 Office Phone 5980

Carolina Machinery Co.
Founders, Machinists and Jobbers of Mill and Tannery Supplies. We Make All Kinds of Castings in Iron, Brass or Aluminum.
We Also Furnish Skilled Mechanics for Boiler Repairs. Phones: Office 590, Shops 2517

ARROWOOD MOTOR COMPANY
EXPERT REPAIRS ON ALL MAKES OF CARS—ESPECIALLY TRUCKS
BATTERY CHARGING — WELDING AND WRECKING SERVICE
412 Southside Ave.
Phone 3735-W

Royal Cords
Vulcanizing
GAS OIL
Accessories
Washing
Greasing
MESSER TIRE CO.
Vance and Woodfin
Phone 6920

Clover Farm Stores (Inc), Asheland Av Gro, 193 Asheland av; Baird Gro Co, 152 Montford; Biltmore Supply Co, Biltmore N C; C E Banks, Woodfin N C; J R Burlison, New, W Ashev; C E Brown, Newbridge; G W Couch, 13 Atkinson; Craven & Allen, 372 Southside av; W H Coats, Woodfin N C; Grace Supply Co, Grace N C; Gray St Gro, 7 Gray; J H Henson, 34 Roberts; Horney Hghts Gro, Horney Hghts; J F Joyce Co, Chunns Cove; Mrs S M Johnson, Oteen N C; R L Lathrop, 94 Haywood; C C Mullinax, 74 Charlotte; Pine Grove Gro, 81 Pine Grove; Radford Gro, 619 Haywood rd; N C Redmon, 349 Broadway; Sou Fish & Gro, 428 Depot; Teague's Mkt, 724 Haywood rd; J R Teague, 405 Haywood rd; Zimmerman & Son, 422 Depot; F E Chappell, 149 s Grove; A Hirsch, 63 Eagle; W M Schwartz, 49 Central av

Clugston Edgar A (Virginia U), cook Gillette's Restr, h 136½ Biltmore av

Clutter Carl A, clk, bds The Avonmore

Clyburn Edna Mrs, clk The Palais Royal, h 32 Maxwell

*Clyde Robt (Janie), rms 47 Mountain

Clyde Saml (Sadie), (Leader Produce Co), h 61 Elm

*Co. chman Chas (Bettie), h 264 Beaumont

Coary Harry (Willington), slsmn, h 136 w Chestnut

*Coates Wm (Ada), lab, h 496½ Depot

Coates Wm H (Bettie), (Clover Farm Store), gro Weaverville rd, Woodfin, h same

Cobb Alphonso F, slsmn Caro P & L Co, h 136 w Chestnut

COBB ALPHONSO H LIEUT-COMDR (Margaret), auditor Blue Ridge B & L Assn, h 133 Montford av

Cobb Billee Mrs, stengr B H Sumner & Son, h 184 Woodfin

Cobb Celeste, h 19 Glendale av, W Ashev

Cobb J A, slsmn Kiibler Motor Co, h 26 Charlotte

Cobb Owen F, agt Gate City Life Ins Co

Cobb Perry D (Ellen M), dist mngr Rand-Karder Service Corp, h 47 Maney av, Woolsey

Cobb Thos D, clk, h 133 Montford av

Coble Linda Miss, stengr Ashev Citizen, rms 36 Grove

Coble Wm A, state inspr Caro Motor Club, res Waynesville N C

COCA-COLA BOTTLING CO (Inc), 90-92 Biltmore av—phones 802-3526, R L Ellis pres, N N Beadles sec-treas

Cochran Cecil, painter Cazel Auto Service Co, h 59 Rankin

*Cochran Waymon (Pansy), gro, h 85 Blanton

Cochran Wm C (Maybelle), painter Cazel Auto Service Co, h 59 Rankin av

Cochrane Chas, auto mech, bds 56 Rankin av

Cochrane G Hal (Addie), (Biltmore Sandwich Shop), h 206 Hendersonville rd, Bilt

Cichrane Girdwood (Marian), emp Ashev Times, h 21 Longview rd, W Ashev

Cochrane Jessie, wid J G, mlnr Denton's, h 615 Hendersonville rd, S Bilt

Cochrane Minnie, wid Girdwood, h 21 Longview rd, W Ashev

Conchrane Robt, student, h 21 Longview rd, W Ashev

Cochrane Sydney Miss, h 206 Hendersonville rd, Bilt

McLEAN FURNACE SUPPLY CO.
WARM AIR HEATING and SHEET METAL WORKS
350-352 Depot St. Phone 4597

J. C. PATTERSON & CO.
WARM AIR HEATING — Roofing and Anything in Sheet Metal
16 Church St., Phone 705

THE FRANK COXE COMPANY
(Successors to Fisher, Coxe & Patterson)
REAL ESTATE, GENERAL INSURANCE, BONDS AND MORTGAGE LOANS
20 Government St. Phones 570-1436

Cocke C Hartwell (Amy P), phys 512-14-16 Flat Iron Bldg, h 230 Pearson dr
Cocke Eugene R (Anna C), phys 11 Flint, h 118 Virginia av, N P
Cocke Geo D, student, h 149 s French Broad av
Cocke Hall M (Jessie), h 2 Richard, Kenilworth
Cocke Jere E (Freda B), pres Home B & L Assn and phys 8-9 Hapage Bldg, h 265 Cumberland av
Cocke Ollie P Mrs, boarding 42 w Walnut, h same
Cocke Philip C Jr (Mary P), (Cocke & Cocke) and notary 201 Oates Bldg, h 2 Conley Apts
Cocke Philip C (Cocke & Cocke), h 7 Pisgah Apts
Cocke Robt C (Ollie P), painter, h 42 w Walnut
Cocke Rosie, wid Jos, h Walnut, Woodfin
Cocke Wm J (Nola D), atty-at-law 201 Oates Bldg, h 149 s French Broad av
Cocke Wm J Jr, student, h 149 s French Broad av
Cocke & Cocke (P C and P C Cocke Jr), attys-at-law 201 Oates Bldg
CODE ABRAM JNO, mech dept The Miller Press, rms 15 Rankin av
*Code Wilmer, emp Winyah San, h 235 Flint
Cody Ada Miss, h Newbridge
Cody Chas O (Belva), farmer, h Newbridge
Cody Claude, student, h 24 Pearson al
Cody Clarence, clk, h Newbridge
Cody Clota Miss, flr ldy F W Woolworth Co, h Burnsville rd, Woodfin
Cody Elizabeth, wid Robt, h 164 Wellington, W Ashev
*Cody Geo, firemn, h 9 Louie
Cody Jacob T (Bertha), driver Elec Ice Co, h 6 Mears av, W Ashev
Cody Jas M (Maggie), emp Sou Ry, h 24 Pearson al
Cody Jno, clk, rms 110 Alabama av, W Ashev
Cody Jno B (Laura), farmer, h Newbridge
Cody Lonnie G (Rosa L), steam ftr, h 405½ Haywood rd, W Ashev
Cody Wm B (Esther), emp city, h (r) 624 Haywood rd, W Ashev
Coffey Arthur C (Nancy W), clk and notary Wachovia B & T Co Trust Dept, h 340 Merrimon av
Coffey Carl S (Willie B), bds 251 Haywood
Coffey Coy, emp Ashev Fish Co, res Emma N C
Coffey Elizabeth Miss, phone opr Geo Vanderbilt Hotel, h 251 Haywood
Coffey Geo (Lena), mill hd, h 82 w Haywood
Coffey Gertrude Miss, clk Bon Marche, h 6 Arlington
Coffey Gloster L, slsmn W Caro Auto Co, h 251 Haywood
Coffey H Bascom, jailer Buncombe Co Jail, h R D 2
Coffey Homer J, foremn, h Haw Creek
Coffey Jas C (Connie L), slsmn Coca-Cola Bot Co, h 29 Joyner av, W Ashev
Coffey Jay I (M Louise), bkkpr McCormick Lmbr Co, h 61 Stratford, W Ashev
Coffey Jas L, clk, h 82 w Haywood
Coffey Jos C (Donnie), emp Caro W P Co, h Carter, Woodfin
Coffey Kenneth L (Althea), lab, h 733½ Haywood rd, W Ashev
Coffey Lanney (Ethel), emp Caro W P Co, h View, Woodfin
Coffey Louise Mrs, stengr McCormick Lmbr Co, h 61 Stratford W Ashev
Coffey Millard F (Jennie V), emp N C Oil Co, h 36 Longwell av, W Ashev

ASHEVILLE ASSURANCE AGENCY
INSURANCE REAL ESTATE
PHONE 601

CENTRAL BANK & TRUST CO.
INSURANCE DEPARTMENT
General Insurance, Fire, Liability, Surety, Auto, Casualty, Etc. Phone 4630
"Our Service Is At Your Disposal"

ROBT. J. LEWIS FUNERAL HOME FUNERAL DIRECTORS AND EMBALMERS
Lady Assistant--Auto Ambulance Service 97 E. College Street Phones 62-683

Reliance Plumbing & Heating Co.
Plumbing, Steam and Vapor Heating
11 Wall Phone 166

PAUL E. ALEXANDER & CO.
"REALTOR"—"We Know Values"
Satisfied Clients Are Our Greatest Assets
12½ Government St. Phone 5037

Coffey Sarah B Mrs, stengr Wm J Burns Detective Agcy, h 71 Asheland av
Coffman M Virginia Miss, mngr mlnr dept Bon Marche, h Princess Anne Hotel
COFFMAN see also **KAUFMAN**
Cogburn R Arthur (Lora), h Fairview rd
Cogburn Verey, hlpr Sou Ry, res Biltmore N C
Cogburn Wm H (Annie J), police, h 925 Haywood rd, W Ashev
Cogdill Fate, foremn Caro P & L Co steam plant, Elkmont N C
Cogdill Julia E Miss, tr nurse Hendersonville rd, h same
*Cogdill Louise, cook, h 81 Wallack
Cogsdill Irene, wid C J, h 1 Woodlawn av
Coggin Carroll, rms 50 Panola
Coggins Eldridge, collr Carver Trading Co, h 56 Montview dr
Coggins Saml T (Bessie), depty sheriff, h 5 Rockcliff pl
Coghill Sarah, wid T G, bds 20 Johnston blvd, Lucerne Pk, W Ashev
*Cogwell Frances, laund, h Shiloh, S Bilt
Cohen Benj O (Ora) (The Maxine) and mngr The Model, h 36 Mt Vernon cir, Gracelyn
*Cohen Claudia, h 70 Madison av
Cohen Essie P Miss, stengr Dr Saml Robinson, h 8 Ramoth rd, N P
*Cohen Jackson (Sarah), tchr, rms 299 e College
*Cohen Jas J (Sarah), carp, h 57 Morrow
Cohen Jno, sign painter, rms 100 Biltmore av
Cohen Sadie H Miss, clk Charles Store, h 8 Ramoth rd, N P
Cohn Bernard B (Edith), emp, h 38 Arlington
Cohn Bernard B Jr, driver, h 38 Arlington
Cohn Claxton R (Hallie), carp, h 769 Haywood rd, W Ashev
Cohn R M, carrier Ashev Citizen, h R D 4
Coile Forest W, draftsmn D D Ellington, h 10 Woodfin Apts
Coiner Fred C (Beatrice), h 187 Logan av, W Ashev
Coker Romie E, clk S H Kress & Co, rms 56 Clayton
*Coker Wm M (Carrie), emp city, h 39 Rector
Colboch Wm L (Flora), engnr Ashev Ice & Storage Co (Inc), h 49 Moody av, W Ashev
*Colbert Willis, lab, rms 331 Asheland av
COLBURN BURNHAM S (Elizabeth), chmn of board Natl Bank of Commerce and Commerce Union Trust Co, h Stuyvesant rd, Bilt Forest—phone 3391
Colburn Burnham S Jr, student, h Stuyvesant rd, Bilt Forest
Colburn Evelyn Miss, h Stuyvesant rd, Bilt Forest
Colburn May I Miss, h Stuyvesant rd, Bilt Forest
COLBY CHAS DeWITT (Roberta L), phys 139 Haywood—phones 818-773, h "Sun-Up Bungalow," Sherwood rd, Forest Hill—phone 302
Cole A V, emp Amer Glass Co, h Woodfin
Cole Adelia, wid J N, h 80 Rankin av
Cole Auger B (Emily), police, h 10 Brookshire pl, W Ashev
*Cole Beatrice, h 92 Louie
Cole Bessie Miss, h 120 Vermont av, W Ashev
Cole Beulah Miss, student, h 78 Arlington
Cole Clementine Mrs, clk Robinson's Photo Supply Co, h Gaston Pk, Bil
Cole Dixie Miss, h 3 Longview rd
Cole Edna Miss, h 3 Longview rd

ASHEVILLE SIGN SERVICE
"Our Business Is to Advertise Your Business" Originators of Paint-Pres Process Signs
Outdoor Bulletin Advertising
Commercial Sign Work
15-17 Carolina La
Phone 3717

CAROLINA M & W INDIAN **Coal** & ICE CO. Phone **130**
66 PATTON AVE.
Prompt Delivery Weights Accurate

*Cole Eliza, dom, h 227 Southside av
Cole Emily Mrs, beauty parlor 2 Brookshire pl, W Ashev, h same
Cole Eugene F (Eleanor A), h 10 King, C H
Cole Eva Miss, h 123 State, W Ashev
Cole Everette J, slsmn Kiibler Motor Co, rms 59 n Spruce
Cole G Furman (Beulah), firemn A F D No 4, h 372 Haywood rd, W Ashev
*Cole Geo, lab, h 11 Bay
*Cole Geo, lab, h 92 Louie
Cole Grace Miss, nurse 120 Vermont, W Ashe, h same
Cole Herman, mldr Williams Brownell P M Co, h Biltmore
Cole J Austin (Aldine), clnr Bilt Clnrs & Dyers, res Candler N C
Cole J Ernest (Grace), (Broadway Club & Buffet) and carrier Ashev Citizen, h 230 Courtland pl
Cole Jesse L (Gladys M), firemn A F D No 2, h 54 Moody av, W Ashev
Cole Jno D (Laura), brkmn Sou Ry, h 78 Arlington
Cole Jno H (Lillie), emp Pure Milk Co, res Candler N C
Cole J Saml, emp Sou Bell T & T Co, h 6 Cherry
Cole J Troy (Mattie L), rodmn County Engnr's ofc, h 26 Arden rd, Forest Hill
COLE JOSEPH C (Sarah L), (Pure Milk Co), h 26 Arden rd, Forest Hill—phone 3884-J
*Cole Joshua (Eliza), lab, h 227 (1) Southside av
Cole Louis Mrs, h 20 Warwick pl, G P
*Cole Love (Miami), janitor Central M E Ch (South), h 136 Clingman av
COLE LOWELL B, mngr Postal Tel-Cable Co, res Leicester N C
Cole Lowvegie Miss, clk Austin-Vesey Co, h 44 Merrimon av
Cole McKinley C (Grace), chauf, h Fairview rd
Cole Maggie, wid O E, rms 93 Merrimon av
Cole Margaret Mrs, tchr Emma High Sehl, h Biltmore, R D 2
Cole Oliver E, clk, h 80 Rankin av
Cole Ralph C (Bonnie), plmbr H W Kindler, h Katherine, W Ashev
Cole Rawdon D (Elizabeth E), barber St Charles Barber Shop, h Fairview rd
Cole Ray (Edna M), mngr Municipal Golf Course, h same
*Cole Richd (Pearl), lab, h 11 Bay
Cole Sadie Miss, h 15 Gash
Cole Smiley W (Daisy), emp Citizens Lmbr Co, h 7 Brook, Bilt
Cole Thos C (Lula H), driver Pure Milk Co, res Swannanoa N C
COLE THOS T (Margaret), (Reagan-Cole Motor Co), h 31 Highland, S Bilt
Cole W Lon (Estelle), plmbr Suggs & Britt Co, h 17 Newton, W Ashev
Coleman A May Mrs, stengr J T Bledsoe & Co and notary, 16 Government, h 170 Cumberland av
*Coleman Ada, laundress, h 168½ s Grove
Coleman Allie, wid Saml, h 51 w Haywood
*Coleman Anna, h 62 Ridge
Coleman Apartments, 106 Coleman av
Coleman C E Fleury Mrs, h 41 Woodvale av, Grace
Coleman Chas, lab, h 51 w Haywood
*Coleman Chas, emp Caro P & L Co, h 168½ s Grove
*Coleman Clarence (Viola), lab, h 22 Gaither

ASHEVILLE MATTRESS FACTORY
Biltmore Staple Felt
MATTRESSES ARE HAND-MADE
For Sale by All Dealers

S. I. Bean
Tile and Marble
Contractor
13 Temple Court
Phone 3246

Blue Ridge Building & Loan Association
Blue Ridge Bldg., 18 Government
BEST SAVINGS, INVESTMENTS AND BUILDING PLAN KNOWN
WE SELL 5% NON-TAXABLE INVESTMENT STOCK CASHABLE ON 90 DAYS' NOTICE
J. E. RANKIN, President EDWIN L. RAY, Sec.-Treas.-Mngr.

T. P. JOHNSON & COMPANY
WE SPECIALIZE IN
BARBER'S GENUINE TRINIDAD LAKE ASPHALT BUILT UP ROOFING
157 BILTMORE AVE. PHONE 325

SOUTHERN STEEL & CEMENT CO.
"BUILDING FOR THE FUTURE"
Phones: Office 974 and 3622; Yard 2996
10 North Pack Square
HOME OF ATLAS PORTLAND CEMENT

*Coleman Dora, dom "Klondyke," Montford av
Coleman Dorothy M Miss, tchr Aycock Schl, h Commodore Apts
Coleman Edgar, student, h New Bridge
Coleman's Drug Store (J C Coleman), Broadway cor Chestnut
COLEMAN EDWD C, mngr ins and bonding dept Commerce Union Trust Co, res Weaverville N C
*Coleman Edwd V, emp Carolina Club, h 63 Clemmons av
*Coleman Edwin (Lucy), lab, h 173 Livingston
*Coleman Emma, dom, rms 76 Pine
Coleman Ethel Miss, h New Bridge
Coleman Gaston L (Maggie), lab, h New Bridge
Coleman Hawen (Ann), trav slsmn, rms 119 Flint
Coleman Herbert (Bessie), emp Natl Casket Co, h Craggy rd, Woodfin
Coleman Horace W Jr (Jeanette), civil engnr, h 12 Edgewood rd, Woolsey
*Coleman Irene, h 62 Ridge
Coleman J Austin (Rosalind), musician, rms 173 s Liberty
Coleman J Oscar (Velma), emp Natl Casket Co, h Vine, Woodfin
Coleman J Sloan Jr, reporter Ashev Times, res Weaverville N C
*Coleman Jas, lab Ashev Mattress Co, h 148 Clingman av
Coleman Jas P (Annie M), (Coleman's Drug Store), h 170 Cumberland av
Coleman Jas M (Florine R), slsmn Wm Coleman & Co and notary 18-21 Electrical Bldg, h 117 Houston
Coleman Jas S (Gladys C), whol lumber 319-20 Drhumor Bldg, h "Willanow," Weaverville rd
Coleman Margaret Miss, h 36 Montford av
Coleman Mary A Miss, violin tchr 79½ Patton av and 22½ Wall, h 41 Woodvale av, Gracelyn
Coleman Mary J, wid J K, h 36 Montford av
Coleman May Miss, bds 170 Cumberland av
*Coleman Nellie, dom, h 62 Ridge
Coleman Nelson (Lizzie), emp Sayles Bleacheries, h 6 Wood av same
Coleman Robt (Bessie), surveyor, h New Bridge
*Coleman Saml, lab, h 9 Fair.
Coleman Wm (Wm Coleman & Co), h 36 Montford av
Coleman Wm & Co (Wm Coleman), realtors 18-21 Electrical Bldg
College Street Candy Kitchen (Harris Contes), 29 e College
College Street Pharmacy (R A Gray), 59 College
*Collett Richd (Annie), h 12½ Brick
*Colley Henry (Sally), lab, rms 1 Mountain
Colley Wm, mech Webb Motor Co, h 60 s Spruce
Collier Daisy Miss, clk Charles Store, h 114 Asheland av
Collier Gertrude Miss, clk S H Kress & Co, h 114 Asheland av
COLLIER see also **COLYER**
Collin Wm H (Mildred), slsmn Gray Gorham Organization, h 136 Edwin pl, G P
*Collins Anna M, emp Highland Hosp, rms 75 Zillicoa
*Collins Arlene, bds 25 Campbell
Collins Benj M (Sallie K), watchmn Court House, h 21 Woodfin pl
Collins Bessie W Miss, student, h 19 Burton, W Ashev
Collins B M, clk Denton's, h 21 Woodfin pl
Collins Blanche M, wid W C, dressmkr 47 Patton av, rms 72 Haywood
Collins Chas, student, h 19 Burton, W Ashev

BOOTH & CO., Inc. REALTORS
ALL BRANCHES OF REAL ESTATE
Phones 73-1137 Second Floor Flat Iron Bldg.

Merchants Transfer & Coal Co., Inc.
GENERAL STORAGE AND MERCHANDISE WAREHOUSING
Biltmore—Phones 1331-3067

Collins Clara R Mrs, stengr Carolina Wood Products Co, h 176 Murdock av
Collins Clyde H (Inez R), h 1 Morningside dr, W Ashev
Collins Cora C Miss, rms 54 Woodlawn av
Collins Edith Miss, cashr Ashev-Bilt Hotel Cigar Stand, h 64 Flint
Collins Edwd H, mech Richbourg Motor Co (Inc), h 79 Asheland av
Collins Elizabeth Miss, tchr Haw Creek Schl, h 170 Cumberland av
Collins Ernest W (Tressie), yd mstr Sou Ry, h 113 Westwood pl, W Ashev
Collins Eugene H, printer, h 14 Bennett
Collins Evelyn Miss, h 50 Newton, W Ashev
Collins Frances Mrs, clk Denton's, bds 66 Asheland av
Collins Frances S Mrs, tr nurse 20 College Park pl, h same
Collins Geo G, emp Clayton & Hyer Funeral Directors (Inc), h 2 Michigan av, W Ashev
Collins Goldie Miss, h 72 Haywood
Collins Hartley H, ship clk Swift & Co, bds 232 Haywood
Collins Hattie Miss, Mtn City Ldry, h 103 Lyman
Collins Jas (Cindy), emp Caro W P Co, h Walnut, Woodfin
Collins Jno J (Marie), mech Richbourg Motor Co (Inc), h 290 Patton av
Collins Jno L (Frances), weaver, h Elkmont
Collins Jno W (Josephine), pressman Groves Ptg Co, h 48 Sand Hill rd, W Ashev
Collins Lottie Mrs, h 12 Jefferson dr
Collins Lucy M Miss, tchr, h 21 Woodfin pl
Collins Mary, wid T D, h 50 Newton, W Ashev
Collins Nick E (Ruth), (Kentucky Dining Room), h Manila, W Ashev
Collins Oscar C (Venie), barber Glen Rock Barber Shop, h 19 Burton, W Ashev
COLLINS PHILIP L (Harriett S), bus mngr U S Vets Hosp, h same
*Collins Rayfield (Annie M), cook, h 29 Weaver
Collins Robt C (Evelyn), deputy county tax collr, h 21 Warwick pl, G P
Collins Roy L (Phyllis), switchmn Sou Ry, h 35 Franklin av, W Ashev
Collins Saml E (Emily), h Emma
Collins T Lee, wid J H, dancing tchr 14 Bennett, h same
*Collins Theo (Zora), (Collins & Alexander), h 45 Madison av
Collins Thos J, mech Richbourg Motor Co (Inc), h 79 Asheland av
*Collins Walter (Carrie), lab 219 Beaumont
Collins W Kelly (Omie), h Katherine, W Ashev
Collins Willis E (Louise A), fcty mngr Biltmore Wheat-Hearts Co (Inc), h 170 Cumberland av
Collins Willis E Jr, slsmn Ashev S & F Co, h 170 Cumberland av
*Collins Wm, rms 60 s Spruce
*Collins Wm, waiter, rms 6 DeWitt
*Collins Wm (Francis), lab, h 115 Beaumont
Collins Wymer S, firemn Sou Ry, h 12 Jefferson dr
*Collins & Alexander (Theo Collins & Wm Alexander), taxi service 29 Eagle
Collingwood Grace Miss, hd nurse Fairview Cottage San, rms same
Collinson Al, hd waiter Bilt Forest Country Club, h same
Colliton Grace M Miss, h 109 Virginia av, N P
Colliton Wm F (Frances S), h 109 Virginia av, N P
Colonial (The), apts 111 Cumberland av
Colonial Country Club, New Bridge

GAS WATER HEATERS
CAROLINA POWER & LIGHT COMPANY
Phone 6100 All Departments

J. C. McPHERSON
PLUMBING, STEAM AND HOT WATER HEATING
Slate and Tin Roofing, Sheet Metal and Galvanized Iron Workers
33 Carolina Lane Phone 133

MORTON JONES & CO., INC.
MANUFACTURERS—WHOLESALE DEALERS—CONTRACTORS
ROOFING, SHEET METAL, WARM AIR HEATING SUPPLIES
310-316 Southside Ave. Phone 1276

Call 2186 for Your Printing
The Miller Press, Inc.
The House That Service Built
15-17 Rankin Ave.

*Colored Public Library, 39 e Market, Irene Hendricks librarian
Colors Saml (Vick's Delicatessen), h 218 Broadway
Colquitt Wm C, driver Koon Oil Co (Inc)
Colson Jos, h 104 Brevard rd, W Ashev
Colson Lemuel W Rev (Paula), Methodist chaplain U S Vets Hosp, h 104 Brevard rd, W Ashev
Colt Burt L, bkkpr Conabeer Motor Co, h 56 Ravenscroft dr
Colt Geo E (Mabel M), coml artist Citizens Bldg
"Columbus Cottage," Albemarle Park
Colvard Carrie Miss, h 75 King, Jackson pk
Colvard Chas, h 75 King, Jackson pk
Colvard Ida Mrs, h 75 King, Jackson Pk
Colvard Jos, h 75 King, Jackson Pk
Colvin Bailey, chauf, bds 194 Haywood
Colvin Forest A (Mabel), mngr W N C Battery Co, h 14 w Starnes
Colvin Jas G (Janet), contr, h 95 e Woodfin
Colvin Jas G Jr (Minnie Lee), city detective, h 11 Belmont Apts
Calwell Katherine P Mrs, emp Delco Light Co, h 30 Ravenscroft dr
Colwell Merton E (Katherine C), slsmn Delco Light Co, h 30 Ravenscroft dr
Colyer Allen (Ruby), barber, h Elkmont rd, New Bridge
Colyer Julia B Miss, tr nurse, h 13 Wilmington, W Ashev
☞ COLYER see also COLLIER
Coman Grover L (Floy D), switchmn Sou Ry, h 73 Brownwood av, W Ashev
Coman Paul L (Julia), driver The Taub Co, h 40 Cherry
Comar Wm A (Nelle C), pharmacist Goode's, h 11 Murdock av
Comar Nelle C Mrs, prac nurse 11 Murdock av, h same
Comer J Everett, v-pres Ideal Paint & Varnish Co (Inc), res Gastonia N C
Commerce Building, offices, 16-18 s Pack sq
COMMERCE UNION TRUST CO, real estate, insurance, mortgage loans etc, 11-15 Church—phones 3400-3401-3402, Burnham S Colburn chrmn of the board, Junius G Adams pres, Wm M Redwood v-pres, R H McDuffie v-pres and trust officer, Geo A Randolph v-pres, Danl Crawford asst v-pres, H M Felder sec, Wm G Adams treas and asst sec (see back cover)
Commercial Credit & Guarantee Co, loans, 701 Jackson Bldg, Jos Kartus pres, Mrs S B Breman v-pres, J B Bremen sec-treas
Commercial Electric Co (Geo M Presley), 25 Commerce
Commercial Printing Co (J A Calloway), 35 Carolina la
COMMERCIAL SERVICE CO, publishers Asheville N C and other city directories, Miller Bldg, 15 Rankin av—phone 138, E H Miller pres-mngr, P R Moale v-pres, A E Miller sec
*Comming Jackson, lab, rms 231 Valley
Commodore Apartments, 215 e Chestnut
COMMUNITY CHEST (see Asheville Community Chest)
Community Market (F O Wilkie), gros 503 Haywood rd, W Ashev
Community Shoe Shop, shoe reprs 73 w Haywood, W P Henderson propr
Compton Audrey Miss, h 82 Hanover, W Ashev
Compton Etta Mrs, h 57 Indiana av, W Ashev
Compton Henry (Myrtle), trav slsmn, bds 35 s French Broad av

WEBB ELECTRIC CO.
ELECTRICAL CONTRACTORS
Nokol Automatic Oil Heating for the Home
116 Patton Ave.
Phones 4456-5466

ASHEVILLE ICE COMPANY
WHOLESALE AND RETAIL DEALERS IN PURE MOUNT MITCHELL ICE
Main Office, 24 S. Market St., Phones 72 and 158. Mnfg. Plants, Avery St., Phone 203, and Biltmore N. C., Phone 4521. Substations, Haywood Rd., Cor. Ledbetter, W. Ashev., and Merrimon Ave., Grace, Phone 1045-L-3

YOUR HOME COMPANY For 22 Years

Imperial Life Insurance Company
Incorporated "In the Land of the Sky" of Asheville, North Carolina

Industrial and OLD LINE FORMS of ORDINARY

Compton Home (Faith Cottage), 53 Atkinson, L B Compton mngr, Mrs V D Tucker matron
Compton Jno W (Leata M), bkkpr Merchant Constn Co, h 82 Hanover, W Ashev—phone 4748-J
Compton L B, mngr Faith Cottage, h R D 4
Compton Meryl A (Eula M), driver Morton Jones & Co (Inc), h 82 Hanover, W Ashev
CONABEER JNO S (Lois), (Conabeer Motor Co), h Monte Vista dr, Lake View Pk—phone 5613
CONABEER MOTOR CO (Jno S Conabeer), Chrysler sales and service, Coxe cor Buxton—phone 3600, shop phone 2442
Conder Frank L (Maude), res Hamilton Ohio
*Condiff Fredk, bell boy The Andes Sanitarium
Confederate Veterans Hall, Court House
Congregational Church, Merrimon av cor Spears av
Conklin Jane Miss, clk Bon Marche, h 83 Vermont av, W Ashev
Conklin Lillian E Mrs, rms 83 Vermont av, W Ashev
Conklin Willie B Miss, student, h 24 Maxwell
Conklin Wm M (Corie), carp, h 24 Maxwell
Conley Allen R (Willie R), h 2 Conley Apts
*Conley Alice, h 14 McDowell
Conley Apartments, 35 Panola
Conley Carl C, city detective, rms 10½ n Pack sq
Conley Claud B (Nell), brkmn Sou Ry Co, h 208 Hilliard av
*Conley Cora B, h 211 Biltmore av
Conley Delno Miss, clk S H Kress & Co, h 203 Swannanoa av
Conley Elnora Miss, phone opr, h 203 Swannanoa av, W Ashev
Conley Faye E Miss, bkkpr Lee J Smith, h 83 White Fawn dr, Oakhurst
*Conley Gaither (Amanda), emp Ashev Used Auto Parts Co, h 52½ Clemmons
*Conley Geo (Genevieve), lab, h 71 Knob cir, W Ashev
*Conley Howard, lab, h 12 Cumberland av
CONLEY JAS L (Mattie), sec L C Wilson Co (Inc), h R D 2
*Conley Laura, cook, h 12 Cumberland av
*Conley L Geo (Rosa), driver City Transfer Co, h 52½ Clemmons
*Conley Mary, laund, h 78 Mountain
Conley Mont S (Leatha), asst engnr Electric Ice Co, h 203 Swannanoa av, W Ashev
*Conley Patsy, h 144 Hill
*Conley R B, h 4 Bartlett
*Conley Saml, lab, h 16½ Short
*Conley Wm, lab, h 30 Gudger
*Conley Wm T (Eliza), barber, h 78 Victoria av
Conn Ada V Mrs, dressmkr, rms 77 Pearson dr
Conn Rosalie Miss, tchr Hall Fletcher High Schl, h 77 Pearson dr
Connelly Caroline Miss, h 83 Furman av
Connelly Geo G (Louise), h 83 Furman av
Connelly Gilmer L, h 83 Furman av
Connelly Nellie Miss, waitress DeLuxe Cafe, h 43 Chestnut
Connelly Louise Miss, tchr Claxton Schl, h 83 Furman av
Connelly Nelson (Dora), mchst Caro Mchry Co, h 86 Langwell av, W Ashev
Connelly P G, emp Caro P & L Co, bds Orton Hotel
*Connelly Wilson, lab, rms 253 Asheland av

THE CHARLOTTE STREET PHARMACY.
(Incorporated)
"YOUR NEAREST DRUG STORE"
Cor. Chestnut and Charlotte Sts.,
Asheville, N. C., Phones 924-925

STANDARD INSURANCE AGENCY
INSURANCE and SURETY BONDS
49 Patton Ave. Phone 3896

EFIRD'S
Quality With Price—Asheville's Newest Department Store

NEHI QUALITY BEVERAGES
CHERO-COLA BOTTLING CO.
DRINK Chero-Cola THERE'S NONE SO GOOD

CAMPBELL-COXE COMPANY
Incorporated
BUILDING MATERIAL
Fairview Rd. and Sou. Ry. Phone 1485

Conner Chas W (Grace H), optometrist 5 n w Pack sq, h Buena Vista rd, Bilt Forest
*Conner Ernest (Florence), lab, h 91 Gay
Conner Geo M (Alene), h 416 Patton av
Conner Robt H, slsmn McConnell Bros, h Emma N C
Conner Ruth Miss, nurse Highland Hosp, rms 75 Zillicoa
Conner Thos W, driver Ebb's Bros & Co
Conner W Clinton (Mary), yd condr Sou Ry, h 127 Pennsylvania av, W Ashev
Connolly Wesley B (Agnes), h 69 King, Jackson Park
Connor Claude (Lula), mill hd, h 149½ w Haywood
Connor Edwd J, bellmn Geo Vanderbilt Hotel, h 169 Pearson dr
Connor Geneva Miss, clk Charles Store, h 15 Randolph av, W Ashev
*Connor Geo (Maggie), lab, h Hendersonville rd, S Bilt
Connor Henry O, student, h 15 Randolph av, W Ashev
Connor Homer, emp Sayles Bleacheries, h 21 Wood av same
Connor Jacob S (Lula), carp, h 18 Randolph av, W Ashev
Connor Jas, meats 69 Eagle
Connor Jas B, mech Caro Body & Fender Wks, h Biltmore av
Connor Janie Miss, student, h 82 Arlington
*Connor Jno (Susie), lab, h 49 Morrow
*Connor Jos (Candice), houseman, h 56 Gray
Connor Leon N, prin Rankin Schl, rms Y M C A
Connor Lulie Miss, student, h 82 Arlington
Connor Luther (Grady), emp Sayles Bleacheries, h 21 Wood av same, S Bilt
Connor Mary R, wid W A, boarding 87 Ora, h same
Connor Nannie B Miss, emp Sayles Bleacheries, h 13 Wood av same
Connor Robt (Sallie), emp Sayles Bleacheries, h 17 Wood av same
Connor Spencer M (Ruth), tchr, h 82 Arlington
Connor Thurlow, emp Sayles Bleacheries, h 21 Wood av same
Connors Jno J, slsmn Thomas & Schultz, h 308 Cumberland av
Connors Katherine, wid R T, h 125 Reed, S Bilt
Connors Watson, mngr Miminger's, rms Battery Park Hotel
*Conrad Sadie, dom, h 59 Blanton
Conroy Frank J (Ella M), h 73 Cumberland cir
Conroy Helen M Miss, h 73 Cumberland cir
Conseen Wm C, emp Delco Light Co, bds 37 Carter
CONSOLIDATED INSURANCE AGENCY (Inc), genl ins 49 e College, B Frank Gudger pres, B A Patton v-pres, R C Crowell v-pres, C K Hughes sec, T G Williamson treas, J W Wheeler genl mngr
Contes Chas, emp College St Candy Kitchen, h 45 Charlotte
Contes Harris (College Street Candy Kitchen), h 45 Charlotte
Continental Mortgage Co, 1st fl New Medical Bldg, T R Byrd pres, C F Byrd v-pres, Jas B Byrd sec-treas
Conway Catherine Miss, bds 138 Cherry
*Conway Geo, lab, h 145 Fayetteville, W Ashev
*Conway Jas (Thelma), lab, rms 253 Asheland av
*Conway Jno, lab, rms 253 Asheland av
*Conway Virginia, cook, h 29 Brooklyn al
Conway Washington J (Bessie), h 131 Courtland av
*Conway Wm (Mary), lab, rms 253 Asheland av
Conyers Jno J (Josie D), spl agt Equitable Life Insurance Society, h 128 Macon av, G P

EDWARD A. FARLEY
HEAD-TO-FOOT OUTFITTERS FOR MEN, WOMEN AND CHILDREN
(Charge Accounts Solicited) 76 Patton Avenue Phone 176

BLUE RIDGE TILE COMPANY
Interior Marble, Tile, Terrazzo, Cork, Composition and Rubber Floors
89 Patton Ave. Phone 852

Coogan Bernice F, wid N B, h 106 Cumberland av
Cook Brock M (Cilla), police, h 56 North
Cook C Wade (Minnie), furn dlr, h 56 Alabama av, W Ashev
Cook Chas M (Maude), foreman Jarrett Press (Inc), h 169 Montana av, W Ashev
Cook Claude R, chf engnr Grove Park Inn, rms same
•Cook Derford, lab, bds 33 Weaver
Cook Dora, wid R G, h 30 View
Cook Edna Miss, waitress Geo Vanderbilt Hotel Coffee Shop, h 172½ Broadway
Cook Eli (Annie) (Asheville Key Shop), h 215 Summit, S Bilt
Cook Faye Miss, mlnr Carl's Millinery, h 215 Summit, S Bilt
Cook Frank B (Eula M), coml artist 16½ Wall, h 5 Larchmont Apts, Fenner Hghts
Cook Geo, shoe repr (r) 1 Mt Clare av, h 79 Katherine, W Ashev
Cook Horace E (Texas), mtrmn Caro P & L Co, h 315 Haywood, W Ashev
Cook Howard L (Margaret), parts mngr Webb Motor Co, h 103 Courtland av
Cook Jas L, clk, h (r) 34 View
Cook Leland Rev (Beatrice), rector First Christian Ch, h 19 Mt Vernon Circle
Cook Lena Miss, h 79 Katherine, W Ashev
•Cook Leonard, emp Appalachian Hall, h 135 Clingman av
Cook Leonard C, hlpr Sou Ry
Cook Lester I (Mildred), asst mngr Singer Sewing Mch Co, h 122 Murdock av
Cook Lester O, slsmn Dorian Music Co (The), h 122 Murdock av
•Cook Lillie, laund, h 11 Ingle Row
Cook Lillie B Miss, tchr, bds 79 Asheland av
•Cook Mabel, dom, h 19 Fagg
Cook Mary, wid Wm, h (r) 34 View
•Cook Mary, cook, h 19 Victoria av
Cook Olive Miss, waitress Geo Vanderbilt Hotel Coffee Shop, h 98 Asheland av
•Cook Silas (Lucy), emp Sou Ry, h 49 McDowell
Cook Thos L (Anna), emp Hans Rees Sons, h 191 Pennsylvania av, W Ashev
Cook Wm M, carp, h 27 Courtland av
Cook Wm Price (Elsie), carrier R D 4, h 42 Swannanoa av, W Ashev
•Cook Willie, dom, rms 61 Short Madison av
Cooke, Alfred L (Addie), h Beaverdam rd
Cooke Daisy V Miss, music tchr 27 Albemarle rd, h same
Cooke Geo (Isabelle C), bkkpr, h 27 Albemarle rd
Cooke Isabelle Miss, h 27 Albemarle rd
Cooke Jessie, opr Princess Theatre
Cooke Robt H (Christine), mngr Grant's Pharmacy, h 57 Pearson dr
Cooke Robt L Jr (Pauline S), trav slsmn, rms 127 Flint
Cooke T Montague, adjuster Georgia Casualty Co claim dept, rms Y M C A
•Cooke Zeneter B (Anna), chauf, h 102 Madison av
•Cooley Lina, dom, h 26 Morgan av

Hudson & Essex Cars
They Serve You For Years
Weaver Motor Co. (Inc.)
Hillard at Grove St.
Asheville, N. C. Phones 2211-151
HUDSON SUPER SIX
ESSEX MOTOR CARS

R. STANFORD WEBB
ALL INSURANCE LINES
Citizen Building
Phone 4887

GRIFFING'S
Kimberly Heights
Asheville's Latest Development In Home Sites
Office: 18 Griffing Boulevard,
Phone 6074 Kimberly

New House and New Equipment——U-DRIVE-'EM CARS

LEDBETTER U-DRIVE-IT CO.

158-160 Broadway Phone 66

Claverie's Pharmacy

PRESCRIPTION 26 and 1703

PHONES

SPECIALISTS

Always at Your Service "Ask Your Doctor"

Carolina Bonding & Insurance Co.

Home State Corporation Contractors Bonds Builders Bonds Guardian Bonds Executors Bonds Administrators Bonds and All Court Bonds 49 E. College PHONE 4071-W

*Cooley Wiley (Hattie), lab, h 139 Fair
Coon Edwd N (Esther), accnt, h 13 Olney rd, W Ashev
*Coon Augustus (Mary), janitor Rossmore Apts, h 133 n Lexington av
COON see also KOON
Coonan Thos J (Clara A), h 51 Houston
Cooner Marjorie L Miss, student, h 59 Watauga
Cooner Bunyan R (Inez I), broker, h 20 Katherine pl, G P
Cooper Abner, slsmn Floyd Byram, rms 19 Candy Kitchen Bldg
Cooper Annie L Miss, interior decorator Sterchi Bros, h 143 Montford
COOPER'S CLOTHES (Inc), clothing and men's furnishings 30 Patton av—phone 2893, J M Cooper pres-mngr
COOPER E GUY (Mae M), mngr Cinderella Slipper Salon, bds 29 Ravenscroft drive
*Cooper Emma, h 55 Valley
Cooper Eugene R, student, h 2 Edgehill av
*Cooper Henry (Bessie), emp Ashev Used Auto Parts Co, h 147 Poplar
COOPER J EDWIN (Myrtle), with Frank Littleford Lumber Co, h 11 Bearden av—phone 7150
Cooper Jas C (The J A Carroll Co), h 295 Cumberland av
Cooper Jas T, h 14 Reed, S Bilt
Cooper Jno M (Ruth R), h "Rosemary Cottage," Sunset ter, G P
Cooper Jos M (Clara M), painter, h Leanhurst rd, Beuna Vista
Cooper Jos M (Julia), pres Cooper's Clothes (Inc), h 1 Charlotton Apts
Cooper L L, mchst, bds 59 Rankin av
Cooper Lee E (Thelma), state editor Ashev Times, h 79 Cumberland Circle—phone 6426-W
Cooper Louise, wid C E, prac nurse 19 Longview rd, W Ashev, h same
Cooper Lydia Miss, clk, bds 143 Montford av
Cooper McKee, deputy sheriff, rms 19 Candy Kitchen Bldg
Cooper Oscar P (Burchette), flagman Sou Ry, h 106½ Haywood
Cooper Otho W (Alice), supt of track Carolina P & L Co, h 31 Jefferson dr
*Cooper Perry (Lillie), lab, h 55 Valley
Cooper R Tilden, slsmn Sterchi Bros (Inc), h 143 Montford av
Cooper Vincent H, student, h 2 Edgehill av
*Cooper Vivian C, tchr Hill St Schl, h 389 College
*Cooper Walter, emp Burlington Hotel, rms same
*Cooper Walter, lab, h 44 Victoria av
*Cooper Walter (Leah), lab, rms 26 Gaither
*Cooper Walter T (Hester), lab, h 69 Blanton
Cooperman Ralph, emp Ashev Times, rms 36 Orange
Cope Corinne Miss, nurse, Mission Hosp, rms same
Cope Jno O (Maude E), sec-treas Ashev Mnfg Co (Inc), h Emma
Cope Robt L (Mary), fireman Sou Ry, h 24 Dorchester av, W Ashe
*Copeland Arthur, lab, h S Ashev
Copeland Burkhead C (Annie), h 84 Washington rd
*Copeland Levina, cook 311 Charlotte
Copeland Ruth Miss, emp Sayles Bleacheries, h 15 Wood av, same
*Copeney Quince (Mamie), lab, h 15 Bay
*Copening Catherine, dom, h (r) 312 Patton av
*Copening Dora, emp Austin-Vesey Co, h 12 East la
*Copening Mattie, h (r) 312 Patton av

POOLE'S DYE WORKS, Inc.

"THE ORIGINAL CLOTHES DOCTORS"

HIGH CLASS CLEANING, PRESSING AND DYEING — CARPETS, RUGS AND HATS RENOVATED

OFFICE 1230—PHONES—PLANT 4321

MACK TRUCKS

McRARY & SON
GENERAL MECHANICS
Bodies, Springs, Wheels and General Repairs — Sign Painting
48-52 S. Market Phones 270-271

FIRESTONE TIRES
Solid and Pneumatic

*Copening Wm C (Lucille), barber Oates Bldg Barber Shop, h 289 e College
*Copening Willie, emp Austin-Vesey Co, h 12 East la
Copleston Fredk G (Mary K), dyer Minico (Inc), h 129 Biltmore av
Coppas Nick, waiter, rms 157 Asheland av
Coppenger Anita Miss, dept mngr Denton's, rms 151 e Woodfin
Coppenger Ella Mrs, rms 151 e Woodfin
Corbin Edith Miss, student, h 69 Baker av, W Ashev
Corbin Gavin L, asst bkkpr Barbee-Clarke Cigar & Tobacco Co, h 31 n Ann
Corbin J Roy, slsmn Caro P & L Co, h 69 Baker av, W Asnev
Corbin Jno T (Allie), stone ctr, h 69 Baker av, W Ashev
Corbin Jno W, timekpr Caro P & L Co, h 69 Baker
Corbin Ralph, brklyr, h 69 Baker av, W Ashev
Corbett H C, mchst Sou Ry
*Corbin Dorothy, dom, h 15 Madison
Corbitt Truck Service (W B Troy), 55 Southside av
Cordelia Rooming House (Georgia Pazerbieter), h 41½ Biltmore av
Cordell Arthur (Susie), painter, h Haw Creek
Cordell Clyde, h 130½ Broadway
Cordelly Danl (Dolly Mae), lab, h 130½ Broadway
Cordell J Clem (Martha), stone mason, h Haw Creek
Cordell Jno H (Jensie), mchst hlpr Sou Ry, h Pine, W Ashev
Cordell Kenneth, Carrier P O, Swannanoa, N C, h R D 1
Cordell Luther H (Georgia), shop frmn Myers Ruggles Co, h 717 Reed, S Bilt
Cordell Robt B, clk Waddell, Sluder, Adams & Co, h Haw Creek
Cordova Delfido (Florence), tchr Ashev N & A Schl, h same
Coren Homer (Gladys L), clk T G Baird, h (r) 573 Merrimon av
Corey Chas, clk Saml Corey, h 66 Montview dr
Corey Edwd P (Helen M), v-pres-mngr Asheville Seed Co (Inc), h R D 2
Corey Harry C (Wellington), service mngr Graybar Elec Co, h 136 w Chestnut
Corey Saml (Mary), art goods 37 Haywood, h 66 Montview dr
Corliss E White, mech Weaver Motor Co, h 105 Asheland av
Corman Edwd, emp Inland Press, rms 166 Flint
Corn A Jake (Mary), h Jonestown, Woodfin
Corn Annie, wid Geo, h 346 Westwood pl, W Ashev
Corn C R, carrier Ashev Times, h 110 Belmont av, W Ashev
Corn Carl (Willie), brk lyr, h Jonestown, Woodfin
Corn Clyde O, lab, h Hazel Mill rd, W Ashev
Corn Denver, h Jonestown, Woodfin
Corn Doris S Miss, emp Henderson Taxi Service, h 106 Solola, W Ashev
Corn Edna L Mrs, stengr Ashev Photo Service, res Arden, N C
Corn Elmina Mrs, clk, rms 6 Reynolds rd, W Ashev
Corn Francis (Edna), clk O K Lunch, h Starnes Cove, N C
Corn Fred C, clk W U Tel Co, h 70 Brownwood av, D Ashev
Corn Gaines C (Lyea), propr Skyland Hotel, h same
Corn Geo, slsmn Chero Cola Bottg Co, bds 19 Vance
Corn Jas A (Adeline), carp, h Carter, Woodfin
Corn Jas H (Fannie), yd engnr Sou Ry, h 63 Brownwood av, W Ashev
Corn Jas L (Nellie), farmer, h Hazel Mill rd, W Ashev

Guardian Life Ins. of America
D. H. Clark Dist. Mngr.
22 Amer. Natl Bank Bldg.
Phone 4267

ZENITH RADIO
DORIAN MUSIC CO.
Orthophonic Victrolas
Expert Service
Phone 541
Biltmore Village

ASHEVILLE INDUSTRIAL BANK
CAPITAL $100,000.00
INSTALLMENT LOANS
5% ON SAVINGS
Jackson Bldg. Phone 4628

GALLIHER-LUMBER
Biltmore Ave., Sou. Ry. Phone 4800

PUM-FORD & POPE
Plumbing Steam, Vapor and Hot Water Heating Contractors Ray Oil Burners for Domestic and Commercial Use
20 E. Walnut
Phones 4696-5477

*Corn Jno B (Mary M), emp Caro P & L Co, h 49 Morrow
Corn Kate Miss, mill hd, h 346 Westwood pl, W Ashev
Corn Lillie J Miss, clk The Palais Royal, h 70 Brownwood av, W Ashev
Corn*Marcus (Elmina), carp, h 106 Solola, W Ashev
Corn Mary Miss, student, h 106 Solola, W Ashev
Corn Noah P (Lillie), carp, h 70 Brownwood av, W Ashev
Corn Ralph B, cir mngr Ashev Times, h 100 Flint
Corn Ralph M (Blanche), carrier Ashev Citizen, h nr Elk Mtn rd, Woodfin
Corn Riley, student, h 346 Westwood pl, W Ashev
Corn Riley M (Bessie), mech Crawford Motor Service, h Woodfin N C
Corn Ruby Miss, h Hazel Mill rd, W Ashev
Corn Theo, driver, h 346 Westwood pl, W Ashev
Corn Theo (Esther), emp Caro W P Co, h West, Woodfin
Corn W J, stl wkr Ashev S & F Co (inc), h Skyland N C
Corn Wilfred, lab, h 346 Westwood pl, W Ashev
Corn Wm (Elizabeth), carp, h Jonestown, Woodfin
Corn Wilma Miss, student, h 70 Brownwood av, W Ashev
Cornatzer Cicero W (Mary), brkmn Sou Ry, h 304 Southside av
Cornelius Wm H (Edith R), asst sec Union Oil Co (Inc), h 44 Harvard pl, W Ashev
Cornelius Wm J, slsmn L B Price Merc Co
Cornell Erner V Miss, h 234 Waynesville av, W Ashev
Cornell Hattie A, wid H D, gro 234 Waynesville av, W Ashev, h same
*Cornell Susan, h 20 Brooklyn al
Cornell W Frank (Hattie), plmbr, h 240 Waynesville av, W Ashev
*Corner Geo, lab, h 99 Wallack
Corner Robt, h Emma
Cornish Andrew (Kirsten), slsmn, h 185 Houston
Corpening Bettie Miss, stengr B & B Motor Co, h 415 Hendersonville rd, S Bilt
Corpening Chas S (Hattie), watchmn, h 415 Hendersonville rd, S Bilt
Corpening Elizabeth R Miss, student, h 82 Westwood pl, W Ashev
Corpening Geo, presser Brown-Poole Co, h 165 Biltmore av
CORPENING HALL F (Amy), mngr Union Bus Station and Independent Touring Car Line, h Hendersonville rd—phone 4333-J
Corpening J Augustus (Edna), emp Stand Oil Co, h 43 Pennsylvania av, W Ashev
Corpening Julius S (Ada), carp, h 46 Oakwood, W Ashev
*Corpening Lottie May, dom, rms 35 Tuskegee
Correll Carrie Miss, nurse Mission Hosp, rms same
*Corrie Ernestine, dom, rms (r) 95 s Grove
*Corrie Sallie, dom, rms (r) 95 s Grove
Corrigan Jas J (Charlotte), asst treas Carolina Wood Products Co (Inc), h 132 Virginia av, N P
Corrigan Margaret, wid H J, h 10 Highland
Corrigan Rose Miss, h 10 Highland
Corriher Fannie E Mrs, h 38 Lawrence pl, G P
Cosby Benj H (Laura E), watchmaker 32 Broadway, h 36 Watauga
COSKREY LILY S MISS, sec-treas Radiolite Battery Co (Inc), h 161 School rd, M H—phone 1543
Cosley Helen E Miss, clk Bilt Industries, h 36 Watauga
*Cosby Henry, lab, h 82 Livingston
*Cosby Jno (Pearlee), h 82 Livingston

MANHATTAN LAUNDRY, INC.
52-56 Broadway Phones 2666-2667

WEST ASHEVILLE PHARMACY
THE REXALL STORE GEO. A. SHIEDER, Propr.
PRESCRIPTIONS CAREFULLY COMPOUNDED
HEADQUARTERS FOR SCHOOL BOOKS AND SUPPLIES
418 Haywood Road (Next Door to P. O.) —Phones 2316-1071— West Asheville

•Cosby Naomi, h 82 Livingston
•Cosby Pearl, h 82 Livingston
Costell Mattie Mrs, prac nurse 512 Merrimon av, h same
Costin A H, trav repr Ashev Citizen, h Burnsville Hill
•Costin Columbus (Bertha), porter New Commercial Hotel, h 17 Knob
Coston Eugene P (Lorita A), (Coston Realty Co) and Reo sls mngr Brown Motor Co, h 36 Fenner av
Coston Geo B, v-pres Ashev Harness Co (Inc), h 164 Kimberly av, G P
Coston Jesse P (Constance), pres Ashev Harness Co (Inc), h 164 Kimberly av, G P
Coston Louise Miss, h 18 Fenner av
Coston Oscar M (Susan), (Coston Realty Co), h 18 Fenner av
Coston Realty Co (Eugene P and Oscar M Coston), 208 Flat Iron Bldg
Cothran Geo W (Ada), auto mech, h 74 Montana av, W Ashev
Cothran Hoyt J (Lois), driver Armour & Co, h 38 Cowan rd, W Ashev
Cothran Melvin B (Sarah), h 72 Montana av, W Ashev
•Cothran Tessie, h 8 Clingman av
Cooter Roscoe (Annie), baker Blue Ridge Baking Co, h 2 Westwood pl, W Ashev
Cotterill Doris Miss, h 160 Morningside dr, W Ashev
Cotterill Tile & Art Mantel Co (Inc), 105 Broadway, Wm Cotterill pres, W M Kimberly v-pres, D S Williams sec-treas
Cotterill Wm (Eva), pres Cotterill Tile & Art Mantel Co, h Morningside dr, W Ashev
Cotton Apartments, 8 Baird
COTTON CLYDE E (Helen F), phys 70 e College—phone 307, h Sherwood rd, Forest Hill—phone 1300
Cotton Fannie Miss, nurse Mission Hosp, h same
Cotton Floyd E, eng Chas E Waddell & Co, h Sherwood rd, Forest Hill
•Cotton Katie L, h 157 Hill
Cotton Pearl Miss, tr nurse 23 Furman ct, h same
•Couch Jas (Mary), steward, h 229 Flint
Couch Geo W (Annie), (Clover Farm Store), gro 13 Atkinson, h same
Couch Waverly C (Grace L), timekpr Sou Ry, h 28 Williams, W Ashev
Coughlin Patrick, mech W Caro Auto Co, h 36 Clayton
•Council Heine, cook Edgewood Cottage San
•Council A D, shoe mkr, rms 85½ Washington rd
Country Club Publishing Co (Inc), owners of Bilt Press and publrs of Southern Life, The Plaza cor Lodge, Bilt, E G Myers pres, Mrs Rose V Myers v-pres-treas, Miss Lillian Myers sec
Counts Edwd F (Charlie M), electrn Sou Ry, h 16 Samayoa pl, W Ashev
•Counts Thos, waiter, h 8½ Velvet
County Agricultural & Engineering Bldg, 11 Marjorie
COUNTY COURT HOUSE, 59-71 e College
County Garage, 11 Marjorie
County Jail, Marjorie cor Davidson, G E Ingle and H B Coffey jailors
COUNTY OFFICIALS (see Miscellaneous Dept)
Courtland Terrace (Mrs Margaret Russell), boarding 37 Courtland av
•Courtney Etta, cook Boston Cafe, h 393 Southside av
Courtney Jno C (Annie), slsmn Sawyer Motor Co, res Candler N C
Coutlakis Demetrio (Plaza Cafe), h 1 Plaza, Bilt
Coutiakis Sam (Plaza Cafe), h 1 Plaza, Bilt
•Cove Geo L, clk, bds 137 Hill
Covington A P, gardener 29 Spears av

ELECTRIC Refrigeration
CAROLINA POWER & LIGHT COMPANY
Phone 6100 All Departments

M & M BODY & RADIATOR WORKS
24-HOUR WRECKER SERVICE
110 Asheland Ave. Phone 163

Asheville Construction Company
GENERAL CONTRACTORS, CEMENT, SAND AND STONE
Phones—Office 223; Quarry 1087-J; Office 20 E. College, Cor. Market St.

ASHEVILLE SHOW CASE & FIXTURE COMPANY
HOTEL and RESTAURANT SUPPLIES
53 Broadway
Phone 273

*Covington B C (Angeline), emp Morning Star Lunch Rm, h 102 Blanton
*Covington Chas (Mary), coal dlr 55 Valley, h same
*Covington Dora, h 118 Livingston
*Covington Gertrude, cook 29 Madeline, h Buffalo
*Covington Lottie, clk Economy Cafe, h 192 Livingston
Covington Neal Miss, h 39 Westover dr
Cowan A Brooks (May), bus driver, rms 46 Charlotte
Cowan Alva H (Ruby), hlpr Sou Ry, h 10 Cowan rd, W Ashev
Cowan Billie, student, h 65 Virginia av, W Ashev
Cowan Caroline Miss, h 87 n Liberty
Cowan Clarence, emp Coca-Cola Bot Co (Inc), 165 Biltmore av
Cowan Claude L (Edith), mech Sawyer Motor Co, h 178 Deaver, W Ashev
Cowan Conley J (Mamie), mech Black & White Garage, h 41 Carroll av
Cowan Dyke, firemn A F D No 2, rms same
Cowan Eliza R, wid E R, h 115 Montana av, W Ashev
Cowan Elmer (Gladys), slsmn, h Hazel Mill rd, W Ashev
Cowan Eugene, trk driver, bds 21 Oakwood, W Ashev
Cowan Geo M (Sadie E), switchmn Sou Ry, h 112 Belmont av, W Ashev
*Cowan Gladys M, student, h 47 Clingman av
*Cowan Horace B, student, h 47 Clingman av
Cowan Ida Miss, bds 21 Oakwood, W Ashev
Cowan Jack F, mchst Ashev Mach Co, h 21 Oakwood, W Ashev
Cowan Jas K (Florence), (Ashev Paving Co), h 87 n Liberty
*Cowan Jno D Rev (Lelia), presiding elder A M E Ch, h 47 Clingman av
*Cowan Jno D Jr, student, h 47 Clingman av
Cowan May J, wid J W, h 167 Westwood pl, W Ashev
Cowan Mildred Miss, clk, bds 76 Flint
Cowan R Ellis (Sophia), carp, h 5 Toxaway, W Ashev
Cowan Sallie Miss, prac nurse 60 Brownwood av, W Ashev, h same
Cowan Thos H (Grace), ship clk McConnell Bros, h 64 Virginia av, W Ashev
Cowan W Kenneth, clk Sou Ry, h 64 Virginia av, W Ashev
*Cowans Arline, lab, rms 18 Tuskegee
*Cowans C O, lab, rms 16 Dundee
*Cowans Eugene (Christina), lab, h 18 Tuskegee
*Cowans Irving, lab, rms 18 Tuskegee
*Cowans Jas (Janie), lab, rms 78½ Mountain
*Cowans Wm, firemn, rms 23 Lincoln av
Coward Benj N (Gertrude), slsmn Chas L Sluder & Co, h 83 Starnes a
Cowgill Gladys Miss, nurse French Broad Hosp, h Nurses' Home
Cowham A M (Margaret), musician Dunn's Orchestra, bds 29 s Frenc Broad av
*Cowles Willis, cook, rms 47 Velvet
Cox Andrew G (Elizabeth), piano tuner Dunham's Music House, Barnard av, Jackson Pk
Cox Catherine V Miss, prac nurse 184 Woodfin, h same
Cox Clifton M (Julia), barber Central Barber Shop, h 182 Patton av
Cox Dolphus T (Amanda J), barber St Charles Barber Shop, h 1 Patton av
COX ENGINEERS, civil and consulting engineers 218-22 Jackson Bl —phones 1987-7338, Thos A Cox jr, chief engnr

MOUNTAIN CITY LAUNDRY
PHONES 426 AND 427

THE NATIONAL BANK OF COMMERCE
With Modern Methods and Complete Facilities, Invites Your Business and Offers Every Banking Service Consistent With Sound Banking
CAPITAL $200,000.00 — SURPLUS $100,000.00
ELEVEN CHURCH STREET PHONES 3400-3401-3402

COX ENGINEERS (Inc), civil and consulting engineers 218-22 Jackson Bldg—phones 1987-7238, T A Cox Jr pres, B B Bible v-pres, Anthony Redmon sec-treas (see card classified Engineers)
Cox J C Jr, mech B & B Motor Co, h 22 Longwell av
*Cox Jas H (Emma), brklyr, h 54 Clingman av
Cox Jno H, condr Pullman Co, res Knoxville Tenn
Cox Leona B Miss, h 14 Arlington
Cox Luther F (Sul.), driver Flynn & Rhodes Furn Co, h 312 Patton av
Cox Lynn Davis Mrs, sec-treas Charlotte St Pharmacy (Inc), h Wembley rd, Lake View Pk
Cox M Hall (Jessie E), slsmn Patterson & DeVebre, h 5 Richard, Kenilworth
Cox Norma Miss, h 14 Arlington
Cox Paul C (Dessie), pro Co 101 Choctaw, h same
COX ROSE MISS, painting and decorating of china, parchments, shades etc, oil painting and pottery decorating, 4 Nat Green Bldg 32½ Patton av—phone 5087, P O Box 1346, h 39 Charlotte—phone 1721-J
Cox Royall H, mgr Grace Service Sta (Koon Oil Co), h 2 Cotton Apts
Cox Saml L (Jessie D), dist route mngr Ashev Citizen, h 147 Carroll av
COX THOS A JR (Mabel G), chief engnr Cox Engineers and pres Cox Engineers (Inc), and (The Blue Print Shop), h 14 Virginia av N P—phone 1572-J
COX THOS M (Lynn Davis), pres Charlotte St Pharmacy (Inc), h Wembley rd, Lake View Pk
Cox W Pitt (Lucy), farmer, h Haw Creek
Coxe A B Mrs, h 16 Ravenscroft dr
Coxe Building, 8½ Government .....
COXE FRANK (The Frank Coxe Co) and (The Biltmore Avenue Co) h "Klondyke," Montford av—phone 316
COXE FRANK CO (The), (successors to Fisher, Coxe & Patterson) (Frank Coxe) real estate, rentals, general insurance, farm and mortgage loans 20 Government—phone 570-1436 (see top lines)
Coxe, Maud Miss, h 214 Pearson dr
Coxe Robt, emp State Highway, rms 160 Asheland av
Coxe Sallie, wid T C, h "Klondyke," Montford av
Coxe Street Service Station (J Henry Johnson), Coxe nr Hilliard
Coxe Tench C Estate of, 16½ Wall, Wachovia B & Trust Co executor, Mrs L B Webb bldg mngr
Coxe Tench C Jr (Frances H), (Lee, Ford & Coxe) v-pres Miller Co (Inc), h Vanderbilt rd, Bilt Forest
COXE WM F P (Mary B), sec-treas Ashev Industrial Bank, h Park rd, Bilt Forest
Coycault Jerome P (Skyland Casino), h 71 Eagle
Coyle Forest, h 12 Woodfin Apts
Coyner Susie S, wid R A, h 105 Woodrow av
CRADDOCK ALVA B, phys 204-6-8 Castanea Bldg—phone 3700, h 194 Montford av—phone 1699-W
Craddock John L, rms 80 Asheland av
Craddock T C Dr, h Riverside Hghts, R D 4
*Craig Alex, porter J S Kreimus, h Davidson
Craig Alvin, clk, bds 339 Patton av
Craig Annie L Miss, stengr Patterson & DeVebre Co, h 40 Dellwood, W Ashev

DELCO-LIGHT PRODUCTS
Frigidaire Electric Refrigeration
ELECTRIC LIGHT PLANTS and WATER SYSTEMS
SALES — SERVICE
50 Biltmore Ave. Phone 4355 Asheville, N. C.

GRACE SUPPLY CO.
We Sell Most Everything. We Specialize in Quality, Service and Price. We Deliver to Where You Live.
637-641 Merrimon Ave., Grace
Phones 4282-4283-4284 Office Phone 5980

Carolina Machinery Co.
—US when you want machinery work of any kind—
Founders, Machinists and Jobbers of Mill and Tannery Supplies. When in the Market for Heavy Castings, Such as Columns or Building Plates,
GET OUR PRICES
Phones: Office 590 Shops 2517

B. FRANK GUDGER & CO.
REAL ESTATE AND INSURANCE
31-32-33 ELECTRICAL BLDG. PHONE 228
(Opposite Patton Avenue Entrance to Postoffice)

Royal Cords
Vulcanizing
GAS OIL
ACCESSORIES
Washing
Greasing
MESSER TIRE CO.
Vance and Woodfin
Phone 6920

Craig Castella M Mrs, chf aide U S Vets Hosp, h same
*Craig Connie, laund, h 84 Black
Craig Donnie Miss, phone opr, bds 339 Patton av
*Craig Ella, h 6 Bartlett
Craig Geo W (Kathryn T), atty 204 Flat Iron Bldg, h Gladstone rd Beverly Hills
Craig Hugh, barber, h Haw Creek
*Craig Jesse (Eloise), plstr, rms 33 Max
Craig Jno J (Ethel), h 40 Dellwood, W Ashev
Craig Jno R (Carrie), carp, h Arco Gardens, Haw Creek
Craig Kate Miss, h Haw Creek
*Craig Laura, dom, rms 4 Bartlett
Craig Lula Miss, student, bds 339 Patton av
Craig Mabel Miss, credit mngr Brown Hdw Co, bds 35 s French Broad av
Craig Martha, wid Lock, h 5 Commodore Apts
Craig Paul, vocalist, h Haw Creek
*Craig Viola, dom, rms 47 Mountain
Craig Wm J (Junie), lab, bds 339 Patton av
Cramer Maude E Miss, stengr, h 97 Tacoma Circle
Crane Co, plmbrs 97 Roberts, C A Williams mngr
Crane Frances Miss, h 448 Broadway
Crane Hubert, cement wkr, h 448 Broadway
Crane Jno (Ellen), cement contr 448 Broadway, h same
Crane Marion E Mrs, art gds 7 Haywood, h 619 Hendersonville rd S Bilt
Crane Vester C (Minnie), concrete wkr, h 312 Broadway
Cranford Wm A (Hollis), slsmn Delco Light Co, h Pershing av
Crank Wm A (Stacy), clk Susquehanna Furn Co, h 130 Church
Crary Luke, clk, h 132 Mt Clare av
Crary May Miss, tr nurse 226 Broadway, h same
Crary Oliver T (Ethel), brklyr, h 162 Vermont, W Ashev
Crary Roy E (Sarah F), brklyr, h Lee av, Jackson Park
Craven Chas H (Margaret) (Craven's Drug Store), h 1170 Haywood rd W Ashev
Craven's Drug Store (C H Craven), 729 Haywood rd, W Ashev
Craven Hettie Miss, emp Ashev Mattress Co bds 147 Asheland av
Craven Street Baptist Church, 80 Craven st, W Ashev, Rev A P Sprinkle pastor
Craven Wm C (Margaret J), (Craven & Allen), h 40 Victoria pl
Craven & Allen (W C Craven, F O Allen), (Clover Farm Store) grs 372 Southside av
Crawford A Boyd (Vera), emp Caro W P Co, h 109 Pearson dr
Crawford A Laurie Miss, nurse Highland Hosp, rms 75 Zillicoa
*Crawford Andrew, lab, bds 87 Blanton
Crawford Bruce D, clk Bon Marche, h 109 Pearson dr
Crawford Clarence H (Florence W), (Crawford Motor Service), h 1 Carrier, W Ashev
CRAWFORD DANL, asst v-pres Natl Bank of Commerce and Commerce Union Trust Co, h 23 Woodfin pl—phone 3825-J
Crawford Earl W (Bertha), trav slsmn, h 1148 Haywood rd, W Ashev
Crawford Edwd, condr A C L R R, rms 35½ Haywood
*Crawford Edwd (Mabel), lab, h 146 Livingston
Crawford Edwin G, slsmn, h 1148 Haywood rd, W Ashev

McLEAN FURNACE SUPPLY CO.
WARM AIR HEATING and SHEET METAL WORKS
350-352 Depot St. Phone 4597

J. C. PATTERSON & CO.
WARM AIR HEATING — Roofing and Anything in Sheet Metal
16 Church St., Phone 7

THE FRANK COXE COMPANY
(Successors to Fisher, Coxe & Patterson)
REAL ESTATE, GENERAL INSURANCE, BONDS AND MORTGAGE LOANS
1 Government St. Phones 570-1436

rawford Eva Miss, emp Mtn City Ldry, h 141 Asheland av
rawford Frank M, mngr Red Star Filling Sta, h 19 Grove
rawford Guy (Carrie L), train dispr Sou Ry, h 51 Furman av
rawford Herbert, slsmn M V Moore & Co, h 8 Rossmore Apts
rawford Herschel F (Nell S), mngr, h 15 Dunwell pl, W Ashev
Crawford Jefferson, porter, h 117 Cherry
Crawford Jno P (Rebecca), waiter, h 222 Flint
rawford Joseph (May), driver city, h 42 Howard, W Ashev
rawford Leonard, emp Sayles Bleacheries, h 4 Parker rd same
Crawford Lillian, dom, rms 156 Eagle
rawford Lonise Miss, tr nurse 9 Belmont Apts, h same
Crawford Metta, cook, h 15 Smith
rawford's Motor Service (C H Crawford) 41 n Market
rawford Narvel (Tymah P), atty-at-law and notary 614-15 New Medical Bldg, h 25 Hillside
rawford Nelle D Mrs, cashr Goode's Drug Store, h 224 Patton
rawford Nelle S Mrs, tchr David Millard High Schl, h 15 Dunwell av
rawford Sadie Miss, nurse Highland Hosp, rms 398 Montford av
rawford Sherman (Frances), mill wkr, bds (r) 23 Logan
rawford Vera Mrs, clk Bon Marche, h 109 Pearson dr
Crawford W Levi (Della), elev opr, h 117 Cherry
rawford W Reid, clk Gennett Lbr Co, h Evelyn pl (G P) cor Charlotte
rawford Wm C (Nelle D), meat ctr Piggly Wiggly No 3, bds 224 Patton av
rawley Ida J Miss, artist and dir Crawley Museum of Art and Archeology, h 31 Park av
rawley Museum of Art and Archeology, 31 Park av, Miss I J Crawley director
reasman Alfred J (Maleta M), (M A Creasman & Son) and police sergt, h 2 w Cullowhee
reasman Amanda, wid T F, h 20 Vandalia, W Ashev
reasman Chas E (Martha R), mngr Lykes Service (Inc), h 25 Vandalia, W Ashev
REASMAN F BLAKE (Asheville Photo Service), h Brookshire, Bilt—phone 3989-W
reasman Henry W (Clara E), foremn Sawyer Motor Co, h 6 Victoria av
reasman J H Taxi Co (J H Creasman), ofc lobby Langren Hotel
reasman J Hardie (Maude), (J H Creasman Taxi Co), (Black & White Cab Co), h Fairview rd, Lynwood Park
reasman Jas H (Minnie), carp, h 383 Patton av
Creasman Janie, cook 41 Westover dr, h Sharp
reasman Jesse F (Ella), uphlstr Galer Furn Shop, h 5 Reed
reasman Jennie O Mrs, tchr Haw Creek Schl, h R D 2
reasman M A & Son (M A and A J Creasman) fence contrs, basement Oates Bldg
Creasman Maggie, smstrs, h 284 e College
reasman Maleta M Mrs, asst Drs Sinclair, Evans, Barker & Patterson, h 2 w Cullowhee
REASMAN MANLEY A (Lou), (M A Creasman & Son), justice of the peace and notary basement Oates Bldg, h 34 Flint
reasman Mark, asst foremn Webb Motor Co, h Biltmore N C

BRIGGS & GREENE
MORTGAGE LOANS TITLE INSURANCE FIRE INSURANCE BROKERAGE
67-68-69 American Natl Bank Bldg. Phone 3176

CENTRAL BANK & TRUST CO.
INSURANCE DEPARTMENT
General Insurance, Fire, Liability, Surety, Aut , Casualty, Etc. Phone 4630
"Our Service Is At Your Disposal"

ROBT. J. LEWIS FUNERAL HOME FUNERAL DIRECTORS AND EMBALMERS
Lady Assistant--Auto Ambulance Service 97 E. College Street Phones 62-683

Reliance Plumbing & Heating Co.
Plumbing, Steam and Vapor Heating
11 Wall Phone 166

PAUL E. ALEXANDER & CO.
"REALTOR"—"We Know Values"
Satisfied Clients Are Our Greatest Assets
12½ Government St. Phone 5037

Creasman May Miss, h 20 Vandalia, W Ashev
Creasman Nell Miss, tchr Hay Creek Schl, h R D 2
Creasman Robt (Lillian), clk, h 85 Knob cir, W Ashev
Creasman Roy, carp, h Haw Creek
Creasman Stephen B, student, h 25 Parkman av, W Ashev
Creasman Thos (Bonnie), emp Caro W P Co, h Burnsville rd, Woodfin
Creasman Thos B (Jennie), lab P O, h Chunn's Cove, R D 2
Creasman Vernon C, hlpr Sanitary P & H Co
Creech Douglas (Amanda B), baker, h 24 Carolina Apts
Creel Cecile M Mrs, slsldy Brown Office Supply Co, h 15 Blake
Creel Thos B, slsmn Natl Cash Register Co, rms 18 Maxwelton Bldg
Crego Ida M Mrs, h 14 Watauga
Crego Lydia Miss, student, h 14 Watauga
Crichton Jas H (Alma), dining car steward Sou Ry, h 57 Austin av
Creighton D Elizabeth Miss, student, h 83 Carroll av
Creighton Dennis T (Florence), emp Sayles Bleacheries, h 32 Sayles rd same
Creighton Hugh D (Lillie), foremn The Inland Press, h 83 Carroll av
*Crenshaw Ethel, elev opr M V Moore & Co, h 151½ s Grove
Crenshaw J Thos, attdt Highland Hosp, rms 75 Zellicoa
Crescent Shoe Shop No 1, shoe repr 223 Patton av, A E Mutton mngr, No 2 511 Haywood rd, W Ashev, W J Alexander mngr
Crews Geo L (Ethel), engnr, h 541 Depot
Crews Geo W (Mary), lab, h 163 Park av
Crignon Candy Kitchen (P J Crignon), 202 Hilliard av
Crignon Louise, wid H, emp Crignon Candy Kitchen, h 140 Montford av
Crignon Paul J (Lettie), (Crignon Candy Kitchen) and clk Ashev Post Card Co, h 140 Montford av
Crinkley Alex (Susie), slsmn, h 115 Forest Hill dr
Crinninger Bennie Miss, tchr Aycock Schl, bds 718 Haywood rd, W Ashev
Crisp Delma Miss, opr Sou Bell T & T Co, h 156 Sand Hill rd, W Ashev
Crisp Harley C (Hattie), lab, h Midland, W Ashev
Crisp Jos R, carp, h 156 Sand Hill rd, W Ashev
Crisp Jos W, carp, h 156 Sand Hill rd, W Ashev
Crisp Junie H (Myrtle), mchst h 751½ Haywood rd, W Ashev
Crisp N Lee, h 300 Haywood
Crisp Ollie B Miss, h 156 Sand Hill rd, W Ashev
Crisp Riley M (Bessie C), lmbr wkr, h Sulphur Spring rd, W Ashev
Crisp Wm F (Maggie), bldg contr 66 Oakwood, W Ashev, h same
*Crocker Wm, caddie, h 224 Beaumont
CROFFITT HOWARD B (Sallie C), (T P Johnson & Co), h 51 Orchard phone 1667-J
Croft J E, emp Caro P & L Co, bds Orton Hotel
Croghan Wm J (Loretta O), jeweler Carpenter-Matthews (Inc), h 17 Cherry
CROHN MAX H (Edith), v-pres Middlemount Gardens (Inc), h 3 Hillside Apts, h 160 Hillside—phone 5907
*Cromer Horace, lab, h 25 Livingston
Cromer Paul S (Mamie), emp Caro W P Co, h Old Burnsville rd, Woodfin
Crompton Aaron W, bill clk J A Baker Packing Co, h 21 Green

ASHEVILLE SIGN SERVICE
Outdoor Bulletin Advertising
Commercial Sign Work
15-17 Carolina Lane
"Our Business Is to Advertise Your Business" Originators of Paint-Pres Process Signs Phone 3717

CAROLINA M & W INDIAN **Coal** & ICE CO. Phone **130**
66 PATTON AVE.
Prompt Delivery Weights Accurate

Crompton Carroll C, ship clk J A Baker Packing Co, h 21 Green
Crompton Chas E (May), boiler mkr hlpr Sou Ry, h 93 Jefferson dr
Crompton Jas O, mech Bell Bros Motor Co, h 21 Green
Crompton Lillian Miss, student, h 93 Jefferson dr
Crompton Lloyd, driver Felmet Bros, h 93 Jefferson dr
Crompton Marion A, emp Sou Bell T & T Co, h Hazel Mill rd
Crompton Wm P (Della), emp Sou Bell T & T Co, h 21 Green
☞CROMPTON see also CRUMPTON
*Cromwell Chas, presser, h 164 Livingston
Crook E Foy (Lois), baker Jarrett's Mayonaise Baking Co, h Chunn's Cove
Crook Edna Miss, mill hd, h Hazel Mill rd, W Ashev
Crook Edwd (Louise), carp, h Chunn's Cove
Crook Ernest, waiter Capp's Cafe, h 129 Hudson, W Ashev
CROOK EVA J MRS, with Ashev C & C, rms 46 Louisiana av, W Ashev
Crook Gilbert B (Eva J), (Jarrett's Mayonaise & Baking Co), rms 46 Louisiana av, W Ashev
Crook Glee Miss, tr nurse, h 264 State, W Ashev, h same
Crook Henry T (Bertha), mchst Sou Ry, h 69 Virginia av, W Ashev
Crook J Danl, clk Sou Ry, h 118 Montana av, W Ashev
Crook J J, groundmn Caro P & L Co
Crook Jesse, mech City Garage, res Candler N C
Crook Lelia Miss, asst Drs Hoffman and McGirt, h 64 n French Broad av
Crook Lydia (Lola), baggage mstr Sou Ry, h 159 Pennsylvania av,
Crook Max L, student, h 264 State, W Ashev
W Ashev
Crook Nettie G Miss, stengr General Outdoor Adv Co (Inc), bds 40 Hiawassee
Crook Ralph C, bill poster General Outdoor Adv Co (Inc), h Leicester N C
Crook Robt L (Annie), emp Mtn City Ldry, h 223 Reed, S Bilt
Crook T Hardy, slsmn Woody Bros Bakery, h Candler N C
Crook Thos M (Mollie), lab, h Hazel Mill rd, W Ashev
Crook Troy (Ruby), driver, h 264 State, W Ashev
Crook Vincent, call boy Sou Ry, h 159 Pennsylvania av, W Ashev
Crook Wm G (Florence), spl del msngr P O, h 202 Honover, W Ashev
Crook Wm J, h 64 n French Broad av
Crooke J Hobart, student, h 288 State, W Ashev
Crooke Jno E (Dovie), barber 526 Haywood rd, W Ashev, h 228 State same
Crooke John E Jr, student h 288 State, W Ashev
Crooke Lonnie L, printer Advocate Ptg Co, h 288 State, W Ashev
Crooke Richd L (Ada G), supt city Sanitary Inspr, h 71 Vernon av, W Ashev
Crooks Ray H, clk Battery Park Hotel, h same
Croom Gabe H (Agnes H), res phys Mission Hospl h 23 Furman ct
Croom Lucy L Mrs, dept mngr Denton's, h 12 Golf, G P
Croom Wm P (Lucy L), bkkpr Dr T C Smith Co, h 12 Golf, G P
Croom Wm P Jr (Maude D), civil engnr City Engnrs ofc, h 21 Pisgah av
*Crosby Bennon, hskpr Phyllis Wheatley Branch Y W C A 270 e College, h same

ASHEVILLE MATTRESS FACTORY
Biltmore Staple Felt
MATTRESSES ARE HAND-MADE
For Sale by All Dealers

S. I. Bean
Tile and Marble
Contractor
13 Temple Court
Phone 3246

Blue Ridge Building & Loan Association
Blue Ridge Bldg., 18 Government
BEST SAVINGS, INVESTMENTS AND BUILDING PLAN KNOWN
WE SELL 5% NON-TAXABLE INVESTMENT STOCK CASHABLE ON 90 DAYS' NOTICE
J. E. RANKIN, President EDWIN L. RAY, Sec.-Treas.-Mngr.

T. P. JOHNSON & COMPANY
SHEET METAL WORKERS
ALL KINDS OF ROOFING, GUTTERING AND CONDUCTOR WORK—METAL CEILING, SKYLIGHTS AND GALVANIZED IRON CORNICES
OFFICE AND SHOP, 157 BILTMORE AVE. PHONE 325

SOUTHERN STEEL & CEMENT CO.
"BUILDING FOR THE FUTURE"
Phones: Office 974 and 3622; Yard 2996
10 North Pack Square HOME OF ATLAS PORTLAND CEMENT

*Crosby Clarence, lab, h 5 Myrtle
Crosby Florence, wid H A, (Virginia Cottage), h 208 Patton av
Crosby Frances Mrs, h 208 Patton av
*Crosby Martha, cook 200 Haywood, h 15 Hill
Crosland Herman B (Maude E), genl agt Atlantic Life Ins Co, h 54 Courtland av
Cross Ailsie Miss, tchr Orange St Schl, bds Princess Anne Hotel
Cross Naomi N, wid J D, h 54 Gertrude pl, G P
*Crosson Anderson (Eunice), emp Ashev S & F Co (Inc), h 120 Pine
Crosswell Howard B (Kathleen O), clk H J Olive, rms 62 Courtland av
*Crouch Creola, cook, h 136 s Grove
*Crouch Eliza, rms 15 Crescent
Crouch Elizabeth, wid W O, h 11 Clayton
Crouch Frances E Miss, phone opr Ashev-Biltmore Hotel, h 11 Clayton
CROUCH GARLAND E (Crouch & Crouch House Moving Co), h 165 Biltmore av—phone 1473-J
*Crouch Hattie, cook, h 136 s Grove
*Crouch Isaac C (Lillian), bkkpr, h 333½ McDowell
*Crouch Jodie (Cordie), chauf Webb Electric Co, h Chatham rd, Woolsey
Crouch Julia Miss, tchr Montford av Schl, rms 14 Rosewood av
CROUCH L GLOVER (Julie E), v-pres Char St Phar (Inc), h 108 Central av
*Crouch Levi (Hettie), lab, h 16 Tuskegee
CROUCH MARSHALL F (Crouch & Crouch House Moving Co), res Statesville N C
*Crouch Robt (Frances), chauf, rms 124 Broad
CROUCH & CROUCH HOUSE MOVING CO (G E and M F Crouch), h 45 Court pl—phone 6338 (see p 14)
Crow Chas F (B Belle), bkkpr Ashev Paving Co, h 12 Maney av, Woolsey
Crow Clarence H, pharm Kenilworth Drug Store, h 528 Biltmore av
Crow Elizabeth Miss, student, h 12 Maney av, Woolsey
"Crow's Nest" Cottage, Albemarle Park
Crow Saml L (Elizabeth M), phys 512-14-16 Flat Iron Bldg, h 2 Maxey Apts
*Crowder Eva, cook, h 5 Louie
Crowd Paul S, teller and notary Wach B & T Co, h 17 Woodfin Apts
*Crowe Wm, chauf 11 Kenilworth rd, h 82 Madison av
Crowell E Heath (Lou), slsmn, h 3 Lenox Ct Apts
Crowell Henry K (Linda), maintenance mngr W Caro Auto Co, h 172 s Liberty
CROWELL J FRANK, mngr Glasgow-Stewart & Co, rms 3 Courtland av
Crowell Jno W (Gertrude), classified mngr Ashev Citizen, h Midway, N P
Crowell Jos A (Sallie), brklyr, h 40 Woodrow av
Crowell Lola Belle Miss, lab and X-ray technician Drs Grantham & Montgomery, h 94 Ivanhoe av, W Ashev
Crowell Louise Miss, h 36 Woodrow av
Crowell Paul D (Bessie E), pressmn Bilt Press, h 36 Woodrow av
Crowell R Church (Charlotte J), pres Ashev Natl Farm Loan Assn, v-pres Consolidated Ins Agcy (Inc), Farmers Federation, Snell Metal Sign Co (Inc), res Acton N C

BOOTH & CO., Inc. REALTORS
ALL BRANCHES OF REAL ESTATE
Phones 73-1137 Second Floor Flat Iron Bldg.

FRENCH BROAD REALTY CO.
REALTORS
F. T. WALSER, Mngr.—SALES——RENTALS
11½ Haywood St., Phone 3667

Crowhurst," Chunn's Cove, res Dr H H Briggs
Crowley Bonnie Mrs, emp Blue Ridge Cleaners, h 41 Fulton
Crowley Clarence (Adoma), mech Merch Transfer & Coal Co, h 41 Fulton
Crowley E I Miss, bkkpr Kenilworth Inn, h Beaver Dab, R D 1
Crown Kate, wid Maurice H, h 1 Kendlewood av, Kenilworth
CROWN WM L, cashr Biltmore-Oteen Bank, h 1 Kendlewood av, Kenilworth—phone 6320-W
Crowther G Rodney (Martha), reporter Ashev Citizen, h 83 White Fawn dr, Oakhurst
Croxton Audrey, driver C D Kenny Co, h 82 Mt Clare av
Croxton Ezra, emp Montford & Courtland Service Sta, h 82 Mt Clare av
Croxton Lewis T (Maggie), hlpr Morton Jones & Co, h 82 Mt Clare av
Croyle Jane E Miss, stengr Mutual Life Ins Co, h 30 Austin av
Cruise Augusta, dom 368 s French Broad, h 46 Pine Grove av
CRUISE'S BEAUTY SHOP, 23 Haywood—phone 16-2497-2494, Miss Anna O'Donnell mngr

Phones 16 and 2497 Customers' Phone 2494
CRUISE'S BEAUTY SHOP
Facial and Scalp Electrical Treatments——Hair Tinting
Permanent and Marcel Waving
Shampooing 23 Haywood St.

•Cruise Wm (Augusta), mech B & B Motor Co, h 46 Pine Grove av
•Crumly Hobart, lab, h (r) 10 Ralph
•Crumly Luther (Minni), lab City Hall, h (r) 44½ Ralph
•Crumly Matthew (Ellen) lab, h (r) 10 Ralph
•Crummie Jas, lab, h 60 Beaumont
•Crump Benj (Charity), chauf, h 50 Curve
•Crump Charity, dom Meriwether Hosp, h 50 Curve
•Crump Kathleen, dom, h 50 Curve
•Crump Mabel, dom Meriwether Hosp, h 50 Curve
Crumpton Arthur (May), emp Sou Ry, h 15 Silver
Crumpton Francis, student, h 15 Silver
Crumpton Spears E, student, h 15 Silver
CRUMPTON see also CROMPTON
Cruse Chas C (Annie M), tr driver, h (r) 243 Sulphur Springs rd, W Ashev
Cruse Geo L (Ethel W), engnr Sou Ry, h 541 Depot
CRUSE MARGARET MISS, v-pres Cruse-Perkinson Co, h 1 Ravenscroft dr—phone 1314
CRUSE-PERKINSON CO (Inc), ladies' exclusive ready-to-wear, lingerie, millinery, evening gowns and wraps, 39 Haywood—phone 2190, A R Arnold pres-treas-genl mngr, Miss Margaret Cruse v-pres, Miss Nettie Perkinson sec

GAS RANGES
CAROLINA POWER & LIGHT COMPANY
Phone 6100 All Departments

J. C. McPHERSON
PLUMBING, STEAM AND HOT WATER HEATING
Slate and Tin Roofing, Sheet Metal and Galvanized Iron Workers
33 Carolina Lane Phone 133

MORTON JONES & CO., INC.
MANUFACTURERS—WHOLESALE DEALERS—CONTRACTORS
ROOFING, SHEET METAL, WARM AIR HEATING SUPPLIES
310-316 Southside Ave. Phone 1276

PRINTING
BINDING
Phone
2186
The
Miller
Press,
Inc.
Call
2186
PRINTING
BINDING

WEBB ELECTRIC CO.
ELECTRICAL CONTRACTORS
Nokol Automatic Oil Heating for the Home
Phones 4456-5466 116 Patton Ave.

Cruse Sarah Frances Miss, student, h 541 Depot
*Crutchfield Robt, lab, h 79½ n Lexington av
Cruze Jas R (Lula), condr Pullman Co, h 22 CommodoreA pts
Crystal Barber Shop (J H Ward), 3 c Pack sq
Cuddyihy Michael H (Mary), clk, h 33 Montford av
Culberson Broadus A (Emile), photgr L L Higgason, h 11 Furman ct
Culberson Emile Mrs, photgr L L Higgason, h 11 Furman ct
Culberson Harvey B (Anna), train dispr Sou Ry, h 5 Oak, Bilt
*Culberson Raymond, waiter, h 78 Eagle
Culbertson Elsie W Mrs, clk Margo Terrace, h same
Culbertson Margaret L Miss, bkkpr Biltmore-Oteen Bank, h 291 Chestnut
Culbertson Maude H Miss, clk E C Dickinson, h 291 Chestnut
Culbertson Robt F (Mary C), slsmn, h 96 Olney rd, W Ashev
Culbertson Walter C (Elsie W), night supt Baker Packing House, bds Margo Terrace
*Culler Marion (Pattie), lab, rms 120 Pine
Culp Burton A Rev (L Esther), pastor First M E Church, h 97 Asheland av
Culp Helen L Miss, student, h 97 Asheland av
Culp Richd H, slsmn Stand Oil Co, bds 40 Bartlett
Culpepper Sampson M (Reba E), h Barnard av, Jackson Park
Culvern Elsie M, wid G W, (Billows Rest Inn), h Beaverdam rd, Grace
Cumberland Apartments, 141 Cumberland av, H A Campbell mngr
Cummings G Dewey (Exa), foremn Ashev Citizen, h 316 Sulphur Spgs rd, W Ashev
Cummings F L Mrs, h 342 Merrimon av
*Cummings Mary, dom, h 40 Hill
*Cundill Fred (Georgie), lab, h 35 Jersey
*Cunningham Adelia, cook, h 41 Louie
Cunningham Arthur L (Mary L), barber, h 122 Woodrow av
Cunningham, Carl J (Frances), clk, h 16 Blair
*Cunningham Cordelia, dom, rms 59 Clemmons
Cunningham E Blanche Miss, bds 565 Haywood rd, WAshev
*Cunningham Elizabeth, dom, rms 59 Clemmons
*Cunningham Elizabeth, emp Mtn City Ldry, h 96 McDowell
*Cunningham Elliott, plstr, rms 46 Pine
Cunningham Ethel Miss, tel opr W U Tel Co, h 58 Forest Hill dr
Cunningham Evelyn Mrs, bds 216 Haywood
Cunningham Fay Miss, h 51 Virginia av, W Ashev
Cunningham Fenton S (Lucille F), linotype opr Jarrett Press (Inc), h 29 Vermont, W Ashev
Cunningham Frances E Miss, student, h 140 Washington rd
*Cunningham Gaitha, rms 59 Clemmons
Cunningham H J, opr Princess Theatre
Cunningham Jas R, tailor, h 29 Tremont, W Ashev
*Cunningham Jas R (Edna), cook Bingham Schl, h 50 Victoria av
Cunningham Jason F (Kittie C), h 140 Washington rd
Cunningham Jno B, emp Ashev Sign Service, rms 71 Central av
Cunningham Jno F, projectionist Imperial Theatre, 103 Houston
Cunningham Kittie C, wid J F, h 140 Washington rd
*Cunningham Laura, cook 6 Woodlawn av, h 50 Victoria av
Cunningham Lawrence B (Druc), clk, h 51 Virginia av, W Ashev
*Cunningham Lucinda, h 55 Mountain

ASHEVILLE ICE COMPANY
WHOLESALE AND RETAIL DEALERS IN PURE MOUNT MITCHELL ICE
Main Office, 24 S. Market St., Phones 72 and 158. Mnfg. Plants, Avery St., Phone 203, and Biltmore, N. C., Phone 4524. Substations, Haywood Rd., Cor. Ledbetter, W. Ashev., and Merrimon Ave., Grace, Phone 1045-L-3

The MUTUAL BENEFIT LIFE INS. CO., of Newark, N. J.
OLD — BIG — STRONG Organized in 1845
L. W. CHERRY, Dist. Mngr.——— R. A. WANNER, Special Repr.
33 Amer. Natl Bank Bldg., Phone 6212

Cunningham Nola M Mrs, stengr Blue Ridge Lbr Co, h 257 Riverview dr, W Ashev
Cunningham Ralph G, ship clk Haverty Furn Co, bds 22 s French Broad av
*Cunningham Roy (Della), emp J C Adams, h 50 Victoria av
*Cunningham Sarah, h 63 Blanton
*Cunningham Thos, lab, h 159 Valley
*Cunningham Walter, lab, h 63 Blanton
*Cunningham Wm (Addie May), lab, h 1 Catholic av
Cunningham Willis J (Florence), music tchr 71 Sherwood rd, Forest Hill, h same
Cunningham & Herzberg (Mrs Nancy and Hubert Herzberg), tailor 227 Haywood rd, W Ashev
*Cureton Vanderbilt (Fannie), h 41 Herman av
*Cureton Wm (Rose), driver Sou Coal Co, h 46 Pine Grove av
*Curley Mallie A (Annie), lab, h 247 s Grove
CURRENCE ROBT E (Clyde S), cashr and asst trust officer Amer Natl Bank, v-pres Sou State Bank, Ashev Clearing House Assn and notary 44 Patton av, h 32 Mitchell av, W Ashev—phone 4323-J
Current M F Mrs, h 103 Cumberland Circle
Current Warren J (Ethel M), clk S Sternberg & Co, h 105½ Cumberland cir
Curry Clinton, mch opr W M Jones, h county
Curry Herbert G (Ora J), h 29 s French Broad av
*Curry Jack (Georgie), lab, bds 394 Southside av
Curry Jiles S (Katie), clk, h 89 Dorchester av, W Ashev
*Curry Mabel, dressmkr 71 Levingston, h same
*Curry Mattie, dom, rms 41 Grail
*Curry Rufus, emp Highland Hosp, rms 75 Zellicoa
Curry Sarah M Mrs, h 19 Maney av, Woolsey
Curry Thos A, atty 4 Technical Bldg, h 23 Fulton
Curry Walter (Carrie M), (Biltmore Market), h 5 Jackson Blvd, Kenilworth
Curtis Albert W (Ada), slsmn, h 2 Ravenscroft Apts
Curtis Billie Miss, stengr C N Malone and notary 204 Flat Iron Bldg, h 93 Buchanan av, Oakhurst
*Curtis Catherine, dom, bds (r) 78 Hill
*Curtis Clara, dom, h 249 Beaumont
*Curtis Cora, dom, bds (r) 78 Hill
Curtis Everette L (Marjorie A), asst county engnr, h 4 Clairmont av, Grace
Curtis Fay Miss, clk Pollock's, h 2 Ravenscroft Apts
Curtis Finley (Ollie), tanner, h 27 Mears av, W Ashev
Curtis Lucy C Miss, nurse French Broad Hosp, h Nurses Home same
Curtis Mamie E Mrs, h 69 Flint
Curtis Mary Miss, tr nurse 4 Charlotte St Apts
Curtis Montayse Miss, h Vanderbilt rd, Bilt Forest
Curtis Sarah M Miss, stengr Betty & Sons Lbr Co, h 43 Ravenscroft dr
Curtis Zebulon F (Kathryn S), atty 804 Jackson Bldg, h n Kensington rd, Lake View
Curtis Zebulon F Jr, student, h n Kensington rd, Lake View
Curtiss Cecil C, auto mech, h 507 Pearson dr

THE CHARLOTTE STREET PHARMACY
(Incorporated)
"YOUR NEAREST DRUG STORE"
Cor. Chestnut and Charlotte Sts.,
Asheville, N. C., Phones 924-925

STANDARD INSURANCE AGENCY
INSURANCE and SURETY BONDS
49 Patton Ave. Phone 3896

PHILADELPHIA STORAGE BATTERY
DIAMOND GRID BATTERY
All Makes of Batteries Recharged and Repaired
RADIO SALES AND SERVICE
16 N. SPRUCE ST. PHONE 3666

NEHI QUALITY BEVERAGES
CHERO-COLA BOTTLING CO.
Chero-Cola
THERE'S NONE SO GOOD
5¢

CAMPBELL-COXE COMPANY
Incorporated
BUILDING MATERIAL
Fairview Rd. and Sou. Ry. Phone 1485

Curtiss Grant L, mngr Red Star Fill Sta No 10, h 507 Pearson dr
Curtiss Leslie V (Bess G), mngr Re, h 507 Pearson dr
Curtiss Pauline Miss, stengr Miss Marie Shank, h 2 Ravenscroft Apts
Curtiss Ruth E Miss, student, h 507 Pearson dr
Cuthbertson A Bynum (Real Service Station), res Laurens S C
Cuthbertson Thos C (Lettie), h 17 Ora
Cuthbertson Thos W (Winnie), condr Sou Ry, h 17 Ora
Cuthrell Danl G, stock clk The Inland Press, h 43 Oak
Cuthriell Jesse I (Lorane), draftsmn J J Baldwin, h Weaverville rd
Cutshall Fred (Eugenia), farmer, h w Chapel rd, S Bilt
Cutshall Henry (Zettie), lab, h w Chapel rd, S Bilt
Cutshall Nancy Mrs, h w Chapel rd
*Cutshall Walter, butler, h 60 Clingman av
Cutts Chas F (Hattie E), bldr, h 40 Clayton
Cutts J A, emp Caro P & L Co, bds 232 Haywood
Cuttz Fredk A, clk Ashev Citizen, h 78 Asheland av
Cuttz Hattie, wid J P, h 78 Asheland av
Cuttz Jas T, clk Electric Ice Co (Inc), h 78 Asheland av
Cuttz Robt G (Lillie F), pressmn Caro Press, h 78 Asheland av
*Cutwright Edwd (Lucinda), lab, h 39 Frederick

D
North Carolina Realty Co.
J. H. GROGG, Pres.
General Real Estate, Building Contractors, Rentals, Loans, Investments, Automobile and Fire Insurance
78 Patton Ave. (Classic Bldg.) Phone 2581

Dabney Kate Miss, night sec Y W C A, h same
Dacy Chas F (Margery V), h 4 Kenilworth rd, Kenilworth
Dacy Kenneth G, slsmn, h 4 Kenilworth rd, Kenilworth
Dady Roy C (Lolita G), exec asst U S Forest Service, h 154 Brevard rd W Ashev
"Daffodil Cottage," res C H Ramsey, Albemarle Park
"Dahlia Cottage," Albemarle Park
*Daily Mary, dom, h 43 Madison av
Daingerfield Archibald C, concrete contr 71½ Magnolia av, h same
Daingerfield Sarah C, wid R L, h 71½ Magnolia av
Dair Jack A (Blanche), adv director Ashev Citizen, h 141 Coleman av
Daisy Lunch Room (S D Brooks), 64 Broadway
Dale E Lee (Elizabeth), lab technician Drs Sinclair, Evans, Barker & Patterson, h 49 Maxwell
Dale Edwd, emp M & M Body & Radiator Wks, h West
Dale Harry S, chauf Red Top Cab Co, h Edgemont rd, G P
Dale Jas J (Queenie E), h 922 Haywood rd, W Ashev
Dale Jno (Genelia), h 26 Highland
Dale Jno W (Ella), mchst Sou Ry, h 31 Baker av, W Ashev
*Dale Jones (Willie), firemn, h 17 Oakdale av
*Dale Jones Jr, h 17 Oakdale av
Dale's Marinello Shop (Mrs Queenie E Dale), 9 Flat Iron Bldg
Dale Queenie E Mrs (Mrs Dale's Marinello Shop), h 922 Haywood rd, W Ashev
Dale Robt E, auto mech, h 26 Highland

EDWARD A. FARLEY
HEAD-TO-FOOT OUTFITTERS FOR MEN, WOMEN AND CHILDREN
(Charge Accounts Solicited) 76 Patton Avenue Phone 176

BLUE RIDGE TILE COMPANY

Interior Marble, Tile, Terrazzo, Cork, Composition and Rubber Floors
89 Patton Ave. **Phone 852**

Dale Wm E (Edna), ship clk, bds 18 Starnes av
Dalrymple Hester E Mrs, rms 10 Glenn pl
*Daldymple Larkin (Eula), plstr, h 28 Lincoln av
*Dalrymple Therow (Cora), h 27 Hildebrand
Dallas Rhea F Miss, dean education Ashev N & A Schls, h 118 Forest rd, Forest Hill
Dalton Adding Machine Co, 92 Haywood, F W Bagley dist mngr
*Dalton Allen, student, h Dalton, S Ashev
Dalton Benj W (Grace), driver Sterchi Bros (Inc), h 20 Murdock av
Dalton Broadus (Grace), trk driver, h 20 Murdock av
*Dalton Callie, dom, h 29½ Brooklyn al
Dalton Chas L, lab, h Hazel Mill rd, W Ashev
Dalton Clyde, student, h 1 Factory Hill
Dalton Irene Miss, clk J N Bradley, h 126 Atkinson
Dalton Jas N, sec-treas J A Baker Packing Co (Inc), h 187 Brucemont cir, W Ashev
Dalton Jno B (Vista C), (Nash & Dalton), h 14 Mt Vernon cir, Colonial Hghts
Dalton Jno L, capt Engine Co No 1 A F D, h 11 Pearl
Dalton Jno L Jr (Thelma G), firemn A F D No 2, rms 128 Cumberland av
Dalton Lena Miss, clk S H Kress & Co, h 11 Pearl
Dalton Martha A, wid C P, h 23 Logan
Dalton Mary Miss, h Hazel Mill rd, W Ashev
Dalton Mary Miss, clk, h 1 Factory Hill
Dalton Nellie Miss, h Hazel Mill rd, W Ashev
*Dalton Ola, h 147 Fair
Dalton Oscar B (Gertrude), brklyr, h Barnard av, Jackson Pk
Dalton Pearce (Edith), mill hd, h 1 Factory Hill
Dalton Saml, lab, h Hazel Mill rd, W Ashev
Dalton Sarah, wid T S, h 25 Carroll
Dalton Weldon (Dahpne), (Christine & Dalton), h Fairview rd
Dalton Wm K (Minnie), bkkpr Ashev Times, h 187 Brucemont cir, W Ashev
Dalton Wm M (Sallie), lab, h Hazel Mill rd, W Ashev
*Dalton Wm N (Lucy) gro Dalton, S Ashev, h same
DALY FRANK A (Alice McKay), mngr Biltmore Estate Farms, h same—phone 5841
Dameron Chas R, mngr Brown Office Supply Co, res Fairview N C
*Dandy Matilda, rms 159 e College
Danforth Geo N (Margaret S), (Seventy-Six Cleaners), h 16 Henrietta
Daniel Calvin J (Florence), coach clnr Sou Ry, h 51 Tiernan
Daniel Frank W, mngr Gulf Ref Co, filling sta, h 19 Cornelia
Daniel Geo R (L Victoria), asst mngr Durham Life Ins Co, h 19 Westview rd, W Ashev
*Daniel James (Martha), emp Pullman Co, h 23 Fagg
Daniel Jno W (Kathryn), artist, h 36 Merrimon av
Daniel Kenneth, h 36 Merrimon av
Daniel Mahala Mrs, clk Bon Marche, h 57 Linden rd
Daniel Merrill E, mngr Gulf Ref Co, fill sta, h 19 Cornelia
*Daniel Thos, baker, h 444 s French Broad av
Daniel W H, mchst Sou Ry
Daniels Addie M Mrs, clk Allison's Flower Shop, bds 279 Haywood
Daniels Albert (Jewel), plstr, h 55 Victoria rd

Hudson & Essex Cars
They Serve You for Years
Weaver Motor Co. (Inc.)
Hilliard at Grove St.
Asheville, N C. Phones 2211-151
HUDSON SUPER SIX
ESSEX MOTOR CARS

R. STANFORD WEBB
ALL INSURANCE LINES
Citizen Building
Phone 4887

Keep in touch with your City's Most Progressive Merchants through a Salesman "THAT'S ALWAYS ON THE JOB"

YOUR CITY DIRECTORY

SECURITY INSURANCE AGENCY INC.
JULIUS LEVITCH, Mngr.
GENERAL INSURANCE, BONDS AND MORTGAGE LOANS
808 Jackson Bldg. Phone 1015

Claverie's Pharmacy
PRESCRIPTION
PHONES 26 and 1703
SPECIALISTS
Always at Your Service "Ask Your Doctor"

Carolina Bonding & Insurance Co.
Home State Corporation
Contractors Bonds
Builders Bonds
Guardian Bonds
Executors Bonds
Administrators Bonds
and All Court Bonds
49 E. College
PHONE 4071-W

*Daniels Asbury (Rebecca), lab, h 473 s French Broad av
*Daniels Bertha, cook 60 Clinton av, W Ashev, h same
Daniels Edith Mrs, h 243 Sulphur Springs rd, W Ashev
Daniels Garnett Miss, student, h 271 s French Broad av
Daniels Geo E (Viola), traffic mngr Carolina Wood Products Co, h 25 Starnes av
Daniels Geo H, v-pres-genl mngr Ashev Nu-Grape Bottling Co (Inc), h Langren Hotel
Daniels Henderson E (Eva), lather, h 45 Millbrook rd, W Ashev
*Daniels Henry (Julia), lab P S Minus, h 29 Hill
Daniels J E, tchr David Millard High Schl, h 42 College Park pl
Daniels J Bronson (Myrtle), helpr Biltmore Elec Co, h Craggy N C
*Daniels Jno, lab, h 29 Hill
Daniels Lewis M (Mahala), h 57 Lyndon rd, N P
*Daniels Oneta, student, h 26½ Magnolia av
*Daniels Rebecca, cook 5 Orchard pl, h 26½ Magnolia av
Daniels Roy, student, h 271 s French Broad av
Daniels Roy E (Mabel), emp Ashev Paving Co, h 243 Sulphur Springs rd, W Ashev
*Daniels Saml (Tanzella), blksmith, h Emma
*Daniels Thos (Rebecca), lab, h 26½ Magnolia av
Daniels Verona K Mrs, tchr Claxton Schl, h 394 Merrimon av
Daniels Wm (Ada), inspr, h 271 s French Broad av
Darago Joseph, stone mason, rms 79 Merrimon
Darby Damon, h 174 Coleman av
Darby James A (Fannie E), clk Moore's Mkt, h 174 Coleman av
Darden Augustus B (Sallie), mech Conabeer Motor Co, h 38 Austin av
*Darden Bertha, tchr Hill St Schl, h 28 Clingman av
*Darden Clyde, chauf, h 210 Biltmore av
Darr Harry E, emp L J Darr, h 72 Mt Vernon cir, Colonial Hghts
Darr Leslie J (Stella), bldg contr 72 Mt Vernon cir, Colonial Hghts
Darrough Truman R (Leona) (The Fashion Shop), h 23 Arlington
*Darty Albert (Josephine), cook, h 85 Valley
*Darty Jno, lab, h (r) 107 Valley
*Darty Mabel, h (r) 107 Valley
*Darty Wm, emp Ashev T & S Co, h 134 Eagle
Dasher Clarence W (Ethel), mchst Sou Ry, h 3 Vernell av
Daughdrill Edgar P, slsmn, bds 24 n Spruce
*Daugherty Jno W, student, h (r) 329½ Asheland av
*Daugherty Mamie, dom, h (r) 329½ Asheland av
Davall Jos W, driver Caro P & L Co, steam plant Elkmont
Dave Joseph (Eva), draftsmn S Sternberg & Co, h 178 Murdock av
*Davenport Adolphus (Azalee), emp Red Top Cab Co, rms 42 Pine
Davenport Esther V Mrs, h 1395 Haywood rd, W Ashev
*Davenport Geo R (May), mngr Service Drug Store, h 223 College
*Davenport Jno (Rosa), lab, h 3 Wallack
Davenport L Dee (Josie), carp, h 6 Westwood pl, W Ashev
Daves A Dow (Minnie S), clk H J Olive, h 80 Virginia av, W Ashev
Daves Billie Miss, clk Ashev Photo Service, h 41 Marcellus
Daves Charlotte Miss, h 80 Virginia av, W Ashev
Daves Elmer E (Helen), foremn Bingham Military Schl, h same
Davey Maude Miss, stenogr Caro P & L Co, h 20 Dorchester av, W Ashev
Davey Wm T (Mary), (Three in One Shoe Shop), h Weaverville rd

POOLE'S DYE WORKS, Inc.
"THE ORIGINAL CLOTHES DOCTORS"
HIGH CLASS CLEANING, PRESSING AND DYEING — CARPETS, RUGS AND HATS RENOVATED
OFFICE 1230—PHONES—PLANT 4321

BON MARCHE
ASHEVILLE'S QUALITY DEPARTMENT STORE
26-32 Haywood
PHONE 2500

David Bettie Miss, h 49 s French Broad av
David Millard High School, e College cor Oak, L H Edwards prin
Davidson A Theo (Lila), h Fairview rd
*Davidson Albert (Myrtle), lab, h Haw Creek
DAVIDSON ALBERT T (Lila), postmaster Biltmore N C, h Fairview rd
*Davidson Alice, dom, rms 65 Blanton
Davidson Cecil R (Edna), steam ftr hlpr, h 20 Summit
Davidson F M Miss, smstrs Brown-Poole Co, h 20 Clayton
Davidson Festus, clk S H Kress & Co, h 23 Flint
Davidson Fred, clk, bds 15 Balm Grove av, W Ashev
*Davidson Hannah May, cook 21 Oak Lane rd, h same, G P
Davidson Harold, asst mngr, bds 23 Flint
*Davidson Isaac (Barbara), lab, h Haw Creek
Davidson Isabelle Miss, bkkpr Davidson-McChesney (Inc), h Fairview rd
Davidson Jno A (Matilda), oept supt Hans Rees Sons, h 55 Washington rd
Davidson-McChesney Co (Inc), gen mdse Fairview rd, Gray McChesney pres, W A McGeachy v-pres, H A Nucholls sec-treas
*Davidson Martha, h Haw Creek
Davidson Nancy P, wid J A, bds 45 Balm Grove av, W Ashev
Davidson Robt (Agnes), carp, h 121 Sand Hill rd, W Ashev
Davidson Roland D (Lydia), emp Caro P & L Co, rms 85 e Woodfin
Davidson Sallie K Miss, sec R M Wells and notary 601-5-7 Jackson Bldg, res Swannanoa N C
*Davidson Senaca, lab, h Haw Creek
Davidson Theo F (Sarah), atty, h 61 n Liberty
*Davidson Wm (Jettie), lab, h Haw Creek
Davies Alfred R R (Edna), dentist 729 Haywood rd, h 23 Burns pl, W Ashev
Davies May E, wid J A, h 251 s French Broad av
Davies Percy W (Margaret), (Plaza Billiard Room), h 169 Courtland pl
*Davis A K, waiter, rms 17 Haid
*Davis Ada, dom, h 3 Clemmons
Davis Addie Miss, clk S H Kress & Co, h 620 Pine, S Bilt
Davis Albert A, carp, rms 351 Broadway
Davis Albert F (Doris), clk Slayden, Fakes & Co, h Fairview rd
Davis Alice Miss, clk Sou Bell T & T Co, h 174 Charlotte
Davis Alice Lee Miss, tchr Hall Fletcher High Schl, h 6 Vineyard pl
Davis Alzena, wid W J W, h 613½ Haywood rd, W Ashev
*Davis Amanda, laund, h 86 Scott
*Davis Andrew (Janie), lab, h 5 Fair
Davis Annie H, wid Saml B, h W Chapel rd, S Bilt
Davis Arcenus S (Julia), lab, h 11 Factory Hill
*Davis Arthur (Lillie), lab, h 126 Fair
Davis Arthur (May), Hans Rees Sons, bds 126 w Haywood
Davis Awyer W (Emma), switchmn Sou Ry, h 157 Logan av, W Ashev
*Davis Benj (Hattie), janitor Haywood Bldg, h 52 Hill
*Davis Benj D (Nannie), h 23 Livingston
Davis Benj M (Ida), carp, h nr Elk Mountain rd, Woodfin
Davis Benj M Jr, emp Natl Casket Co, h nr Elk Mountain rd, Woodfin
Davis Building, 18-20 n Market
Davis Burgin, foremn Hans Rees Sons
Davis Emmet (Lela), tanner Hans Rees Sons, h 10 Mears av, W Ashev

Guardian Life Ins. of America
D. H. Clark Dist. Mngr.
22 Amer. Natl Bank Bldg.
Phone 4267

ZENITH
LONG DISTANCE RADIO
DORIAN MUSIC CO.
Orthophonic Victrolas
Expert Service
Phone 511
Biltmore Village

ASHEVILLE INDUSTRIAL BANK
CAPITAL $100,000.00
INSTALLMENT LOANS
5% ON SAVINGS
Jackson Bldg. Phone 4628

GALLIHER-LUMBER
Biltmore Ave., Sou. Ry. Phone 4800

PUM-FORD POPE & Plumbing Steam, Vapor and Hot Water Heating Contractors Ray Oil Burners for Domestic and Commercial Use 20 E. Walnut Phones 4696-5477

Davis Caleb L (Dorothy), (Blue Ridge Coal Co), h 71 Wellington, W Ashev
*Davis Calvin (Mary), lab, h 168 Livingston
Davis Carl V (Roberta L), (American Cafe), h 20 Dallas, W Ashev
*Davis Carrie, cook 120 Vermont, W Ashev, h same
*Davis Carrie, cook, rms 108 Pine
*Davis Chas, h Shiloh, S Bilt
*Davis Chas, porter, h 30 Hill
*Davis Chas, student, h 29 Knob cir, W Ashev
Davis Chas A (Blue Ridge Coal Co), h 71 Wellington, W Ashev
Davis Chas R (Pauline), emp Sou Ry, h 59 Clayton
Davis Chas S (Minnie), pres Slayden Fakes & Co (Inc), h 58 Cherry
Davis Chas S Jr (Effie), v-pres Clayden, Fakes & Co (Inc), h 56 Arden rd, Forest Hill
Davis Chas T (Minnie), plstr, h 75 Park av
Davis Clarence (Essie), lab, h 61 Burton, W Ashev
Davis Clarence B (Ellen M), (Brown & Davis), h 28 Tacoma
Davis Claude (Leona), carp, h 174 Swannanoa av, W Ashev
*Davis Claude (Mattie), lab, h 49 Randall
Davis Claude L (Maude), foremn Hans Rees Sons, h 42 Jefferson dr
Davis Claude M (Cora D), printer JaJrrett Press (Inc), h Fairview rd
Davis Clell, lab, bds 125 Cherry
*Davis Coley (Ella), lab Ashev Mattress Co, h 161 Clingman
Davis Cora Miss, clk, h 190 Millbrook rd, W Ashev
Davis D May Miss, clk h 190 Millbrook rd, W Ashev
*Davis Daisy, h 17 Hill
Davis Dewey R, clk Efird's, h 11 Factory Hill
Davis DeWitt (Norma), firemn, h 67 Victoria pl
Davis Doke (Susie), emp Caro W P Co, h Chestnut Ridge, Woodfin
Davis Dorothy J Mrs, stengr J C Penland, notary 17 Temple ct, rms Jenkins Hotel
DAVIS DRUG STORE (J Robt Davis), 206 Hilliard av
Davis E H Harold (Bessie), deputy U S Marshal, h 9 Birch
*Davis Earl (Bessie), porter Goode's Drug Store, h 134 Poplar
Davis Edgar, h 190 Millbrook rd, W Ashev
Davis Edith Miss, h 319 Sulphur Springs rd, W Ashev
Davis Edward (Ethel), emp Bilt Lmbr Co, h Fairview rd
*Davis Edwd (Pauline), emp Ashev Pavement Co, h (r) 6 Clingman
Davis Edwd E, clk Charles Stores, h 186 Asheland av
Davis Elbert W (Mae), mngr Farmers Federation Garage, W Ashev, h Candler N C
*Davis Eliza, cook 157 Tacoma cir, h 77 Hill
*Davis Eliza, dom Geo Vanderbilt Hotel, h 189½ s Grove
Davis Elizabeth Mrs, nurse 62 Kimberly av, G P
*Davis Ella, h 148 Clingman av
*Davis Ella, cook, h 126 Fair
Davis Ella, wid J T, h 57 Cherry
Davis Ellen Miss, clk, h 6 Leonardo Apts
Davis Elmer H (Bessie I), depty U S Marshall, h 9 Birch
Davis Emmett J (Dorothy), sec-treas Slayden Fakes & Co (Inc), h 177 Flint
*Davis Ernest, lab, h 126 Fair
Davis Esther Miss, h 40 Catawba
*Davis Etta, dom 36 Grove, h 7 Gudger

MANHATTAN LAUNDRY, INC.
52-56 Broadway Phones 2666-2667

PLATE
WINDOW
MIRROR
GLASS

CALL 3431 FOR YOUR GLASS NEEDS
"IF IT'S GLASS, WE HAVE IT"
American Glass Co.
67-69 N. Lexington Ave.

"AUTO-GLASS
INSTALLED
WHILE
YOU WAIT"

Davis Eva Miss, student, h Fairview rd
Davis Everett C (Dovie V), reporter Sterchi Bros (Inc), h 4 Solola, W Ashev
Davis Everett, lab, h 11 Factory Hill
Davis Everson, clk, rms 186 Asheland av
Davis Exum C (Irene W), slsmn W T Rowland & Co, and notary 3 Citizens Bldg, h 262 Merrimon av
Davis Felicia, h 59 Curve
Davis Frances Miss, clk Biltmore Hotel, h same
Davis Frank, emp Alpha Shoe Shop, h 23 Livingston
Davis Frank, emp Rea's Cafe, h 75 Victoria av
Davis Frank, student, h Haw Creek
Davis Frank A (Virginia), slsmn Slayden, Fakes & Co, h Bear Creek rd, W Ashev
Davis Frank W (Frances), dentist 503-504 Flat Iron Bldg, h 57 Tacoma cir
Davis Fred (Janie), lab, h 72 Ralph
Davis G W & Son, (G W and T A Davis) dry gds 442 Haywood rd, W Ashev
Davis Geo, driver Sanitary Hand Ldry, h 80 Woodrow av
Davis Geo, lab, h 309 Patton av
Davis Geo, driver Holcombe Coal Co, h w Haywood
Davis Geo (Mattie), lab, h 191 s Grove
Davie Geo (Minnie), emp Sayles Bleacheries, h 5 Sayles rd same
Davis Geo (Ida), lab, h 34½ Herman av
Davis Geo W (Ella P), (G W Davis & Son), men's furngs 368 Depot, h 44 Newton, W Ashev
Davis Geo W Mrs, h 126 e Woodfin
Davis Georgia Mrs, stengr, rms 183 Patton av
Davis Gladys, cook 64 Edwin pl, G P, h 20 Hibernia
Davis Goode (Mozelle), lab Sou Ry, h 159½ s Grove
Davis Grace L Miss, clk S & W Cafeteria, h 77 White Fawn dr, Oakhurst
Davis Grady L (Vienna), cashr Southestern Express Co, h 24 Ormand av, W Ashev
Davis H Warren, h 6 Vineyard pl, G P
Davis Hannah L, wid L M, h 521 Broadway
Davis Hardie (Ethel), contr, h 28½ Ormond av, W Ashev
Davis Harley G (Levada), switchmn, h 51 Mitchell av, W Ashev
Davis Harrison, driver Holcombe Coal Co, h 309 Patton av
Davis Harrison, sto (r) 298 Patton av, h 25 Clingman av
Davis Harry McC, projectionist Strand Theatre, h 21 Fenner av
Davis Harry S (Rebecca H), (Harris-Davis Co), h 24 Austin av
Davis Harvey (Annie), emp Sayles Bleacheries, h 13 Parker rd same
DAVIS HATTIE J MISS, chf opr Sou Bell Tel Co, h 174 Charlotte—phone 9075
Davis Hattie Tom Miss, instr Sou Bell T & T Co, h 96 Central av
Davis Helen, dom, h 14½ Short
Davis Henry, presser, h 19 Short
Davis Herbert (Mildred), lab, h 71 Tiernan
Davis Hobart G (Mary B), contr, h 285 Brevard rd, W Ashev
Davis Hugh M (Edna), farmer, h Beaverdam rd
Davis Ida, h 34 Ocala
Davis Ida L, maid, h 34 Ocala

ELECTRIC RANGES
CAROLINA POWER & LIGHT COMPANY
Phone 6100 All Departments

M & M BODY & RADIATOR WORKS
24-HOUR WRECKER SERVICE
30 Asheland Ave.
Phone 163

Asheville Construction Company
GENERAL CONTRACTORS, CEMENT, SAND AND STONE
Phones—Office 223; Quarry 1087-J; Office 20 E. College, Cor. Market St.

ASHEVILLE SHOW CASE & FIXTURE COMPANY
HOTEL and RESTAURANT SUPPLIES
53 Broadway
Phone 273

*Davis Irene, furn rms 17 Hill, h same
Davis J Bradley (Ella), h Fairview rd
Davis J F, emp M T & Co (Inc)
Davis J Marvin, h 6 Vineyard pl, G P
DAVIS J ROBERT (Davis Drug Store), h 126 s French Broad av
Davis J Virgil (Stella M), pressmn Ashev Ptg & Engraving Co, h 521 Broadway
Davis J Walter (Beulah), switchmn Sou Ry, h Fairfax av, W Ashev
Davis J Young (Letitia), slsmn, h 372 Broadway
Davis Jack, h 57 Cherry
Davis Jack C (Clara), carp, h Haw Creek
*Davis Jas, driver Asheville Ice Co, bds 354 Patton av
*Davis Jas (Daisy), lab, h 34½ Herman av
Davis Jas A (Addie), h 319 Sulphur Springs rd, W Ashev
Davis Jas E (Martha J), emp Caro W P Co, h Burnsville rd, Woodfin
*Davis Jas H, emp Sou Ry, h 84 Hill
Davis Jas L, driver Poole's Dye Wks, h Beaverdam rd
Davis Jas L (Rosa), gardener, h Rock Hill rd, Buena Vista
Davis Jas N (Lillie), carp, h 620 Pine, S Bilt
*Davis Jennie, cook 19 n Liberty, h 60 Brick
*Davis Jesse, porter Robt J Lewis Funeral Home, h 148 Poplar
Davis Jesse A (Nellie), driver Union Bus Station, h 372 Haywood rd W Ashev
Davis Jesse P (Beulah), h 11 Short East
Davis Jessie, wid J Walter, h 4 Austin av
*Davis Jessie Lee, mangler Sanitary Hand Ldry, h 72 Ralph
Davis Jo C, wid J C, h 200 Rankin av
*Davis Jno, driver Ashev Blue Gem Coal Co, h 46 Clingman av
*Davis Jno, lab, h 29 Clingman av
*Davis Jno, lab, h 477 s French Broad av
Davis Jno B (Lorene), lab, h 194 Millbrook rd, W Ashev
Davis Jno H (Anna), carp, h Riverside Hghts, R D 4
Davis Jno I Dr, medical officer U S Vets Hosp, h same
Davis Jno P (Alice), h 79 Hall
Davis John R (Maude H), mchst, h 174 Charlotte
Davis Jno V (Edith A), chauf Poole's Dye Wks, h Beaverdam rd
Davis Jno W (Blue Ridge Coal Co), res Wofford Ky
Davis Jos C (Caroline), porter Ashev Seed Co, h 30 Hill
*Davis Julius (Frances), lab, h 24 Morrow
Davis Keith Miss, asst Dr B F Hall, h 57 Cherry
Davis Laura C, wid P W, h 222 s French Broad av
Davis Leander E (Jennie E), dentist 131 Brevard rd, W Ashev, h same
Davis Lee (Helen B), emp Diamond Grid Bat Co, h 37 Woodfin
Davis Leonard R (Blanche), mech Sawyer Motor Co, h Beaverdam rd
Davis Lillian, wid S A, h 88 Ora
*Davis Lillie, laund, h 44 McDowell
Davis Linnie W, wid A C, h 16 Ravenscroft dr
*Davis Lizzie, dom, rms 8 Lincoln
*Davis Lottie G, prac nurse, 75 Victoria av, h same
Davis Louis S, bkkpr notary Wachovia B & T Co Trust Dept, h 1 Halldane Apts
Davis Louis W, lino opr Ashev Citizen, h 110 Buchanan av
*Daris Louise, h 99 Choctaw

MOUNTAIN CITY LAUNDRY
PHONES 426 AND 427

THE NATIONAL BANK OF COMMERCE
With Modern Methods and Complete Facilities, Invites Your Business and Offers Every Banking Service Consistent With Sound Banking
CAPITAL $200,000.00 — SURPLUS $100,000.00
ELEVEN CHURCH STREET PHONES 3400-3401-3402

*Davis Louise, cook, h 34½ Herman av
Davis Louise Miss, business sec Y W C A, h 57 Cherry
Davis Louise Miss, clk Denton's, h 88 Ora
*Davis Lucille E, tchr, h 40 Short
Davis Lucy Miss, bkkpr, h 126 s French Broad av
*Davis Lulee, dom, bds 29 Clingman av
Davis M C, steel wkr Ashey S & F Co (Inc)
Davis M Newton, rms 75 Tremont, W Ashev
Davis Maggie Miss, h Beaverdam rd
Davis Marguerite H Miss, h 6 Vineyard pl, G P
*Davis Martha, laund, h 154 Fair
Davis Martha Miss, maid Ottari Osteopathic San, h same
Davis Marvin, lab, bds 354 Patton av
*Davis Mary, h Chunn's Cove
*Davis Mary, dom, h 30 Hill
Davis Mary, wid Jas, h 31 Atkinson
*Davis Mattie, h 40 Short
Davis Mildred Miss, clk Central B & T Co, h 41 Panola
Davis Milton K, student, h 75 Park av
*Davis Minnie, cook, h 468 s French Broad
*Davis Minnie, cook, h 491 s French Broad av
Davis Morris, clk, bds 726 Haywood rd, W Ashev
*Davis Moses B (Annie Y), bellmn Battery Park Hotel, h 75 Ridge
Davis Myrtle M Mrs, clk, h 387 Haywood rd, W Ashev
Davis N Drayton, bkkpr, h 80 Rankin av
Davidson Nancy Miss, student, h 99 Asheland av
Davis Nancy, wid D F, h 190 Millbrook rd, W Ashev
*Davis Nannie, h 84 Hill
*Davis Naomi, dom 140 Merrimon av
*Davis Nathaniel (Nettie), janitor, h 29 Knob cir, W Ashev
*Davis Noble, janitor Drhumor Bldg, h 40 Short
Davis Nora Miss, clk, h 11 Factory Hill
*Davis Olive V, cook, h 17 Haid
*Davis Oliver (Daisy), bellman Battery Park Hotel, h 17 Hill
*Davis Ora, h 126 Fair
Davis Paul E (Jessie B), mortgage loans, h A-4 Longchamps Apts
Davis Paul E Jr (Margaret), slsmn Plemmons Motor Co, h 40 Coleman av
Davis Parnell Miss (The Modern Millinery), h 643 Haywood rd, W Ashev
*Davis Pauline, cook 115 Virginia av, h 20 Mountain, N P
*Davis Pensacola, dom 84 Kimberly av, G P, h same
Davis Philip, student, h w Chapel rd
Davis Philip L (Sadie), driver, h 1 Stanley, Woolsey
Davis Polly Miss, hairdresser, bds 76 Clinton W Ashev
*Davis Preston, lab, h 52 Hill
Davis Ralph S, student, h 88 Ora
Davis Ralph W, student, h 75 Park av
Davis Ralph W (Cora C), (Ralph W Davis & Co), h 3 Ambassador Apts
Davis Ralph W & Co (Ralph W Davis, E H Ensley) loans 114-15 Miles Bldg
*Davis Robt, cook, h 62 Pine Grove av
Davis Robt V (Emily A), plstr, rms 351 Broadway

DELCO-LIGHT PRODUCTS
Frigidaire Electric Refrigeration
ELECTRIC LIGHT PLANTS and WATER SYSTEMS
SALES — SERVICE
50 Biltmore Ave. Phone 4355 Asheville, N. C.

GRACE SUPPLY CO.
We Sell Most Everything. We Specialize in Quality, Service and Price. We Deliver to Where You Live.
637-641 Merrimon Ave., Grace
Phones 4282-4283-4284 Office Phone 5980

Carolina Machinery Co.
Founders, Machinists and Jobbers of Mill and Tannery Supplies. We Make All Kinds of Castings in Iron, Brass or Aluminum.
We Also Furnish Skilled Mechanics for Boiler Repairs. Phones: Office 590, Shops 2517

ARROWOOD MOTOR COMPANY
EXPERT REPAIRS ON ALL MAKES OF CARS—ESPECIALLY TRUCKS
BATTERY CHARGING — WELDING AND WRECKING SERVICE
Phone 3735-W 412 Southside Ave.

Royal Cords
Vulcanizing
GAS OIL
Accessories
Washing
Greasing
MESSER TIRE CO.
Vance and Woodfin
Phone 6920

McLEAN FURNACE SUPPLY CO.
WARM AIR HEATING and SHEET METAL WORKS
350-352 Depot St. Phone 4597

*Davis Rosa, h 247 Asheland av
*Davis Rose L, dom, h 26 Magnolia av
Davis Roy J (Myrtle), eng Cox Engineers, h Emma
Davis Ruby Miss, phone opr, h 620 Pine, S Bilt
*Davis Rugia, maid, h 10½ Morrow
DAVIS RUSSELL C (Ruth F), v-pres Central B & T Co, owner Russellwood Farm, Leicester N C, h Kensington rd, Lake View Park—phone 2124
Davis S J (Lydia), foremn Martel Mills, h Elkmont
Davis Sadie Miss, opr Mrs Dale's Marinello Shop, h 97 Clinton, W Ashev
Davis Sallie, wid B R, h Fairfax av, W Ashev
Davis Saml A (Lillian), carp, h 88 Ora
Davis Saml F (Minnie), lab, h 80 Woodrow av
Davis Saml N (Ethel), slsmn Slayden, Fakes & Co (Inc), h Fairview rd
*Davis Sarah, cook 55 Austin av
Davis Sarah P, wid J E, h 80 Rankin av
*Davis Savannah, student, h 18 Morgan v
Davis Talmage, lab, h 190 Millbrook rd, W Ashev
Davis Tennyson M (Delores), chauf S E Exp Co, h 86 Nevada av, W Ashev
Davis Thos, driver Holcombe Coal Co, h W Haywood
*Davis Thos, lab, h 20 Hibernia
Davis Thos, lab, h 309 Patton av
*Davis Thos (Agnes), lab, h Morgan av
Davis Thos E (Minnie T), presser Minico (Inc), h 101 Holland
Davis Thos E (Sarah E), architect 34-35-36 Temple ct, h 34 Hillside
Davis Thos O (Minnie), tr driver, h 40 Catawba
*Davis Thurman (Maria), lab, h 23 Livington
Davis Tony, elk Centl B & T Co, h Leicester N C
Davis Troy B (Lena), (Palace Barber Shop Nos 1 and 2), h W Ashev
Davis Truxton A (G W Davis & Son), h 44 Newton, W Ashev
Davis Viola Miss, bds 86 Blue Ridge av, W Ashev
Davis Viola Miss, h 190 Millbrook rd, W Ashev
Davis Viola Miss, market Bon Marche, h 58½ Swannanoa av
Davis Virgie Miss, mill hd, h 11 Factory Hill
Davis Virginia Miss, phone opr, h West Chapel rd
Davis W Creed, mech Merrill's Bicycle Shop, h 31 Atkinson
DAVIS WALLACE B (Kate N), pres Central Bank & Trust Co, v-pres General Securities Corp, h Stratford rd, Lake View Pk—phone 1780
*Davis Walter (Della), porter So E Exp Co, h 117 Ora
*Davis Walter (Lillie), lab, h 17 Sorrell
*Davis Warren, butcher, h 79 Black
*Davis Warren, lab, h 23 Livingston
Davis Wendell H (Bessie), steel wkr, h 38 w Haywood
Davis Wilber, elk Craven & Allen, h 319 Sulphur Springs rd, W Ashev
Davis Wilfred, carp, rms 351 Broadway
*Davis Wm, dish washer Geo Vanderbilt Hotel, h 34 Richard
*Davis Wm (Annie), lab, h 23 Livingston
*Davis Wm (Corinne), porter Ashev M System Store, bds 137 Hill
*Davis Wm (Isabella), emp Coca-Cola Bot Co, h 7 Knob
*Davis Wm (Luella), lab, h 34 Richie
*Davis Wm (Mamie), h 69 Victoria av

J. C. PATTERSON & CO.
WARM AIR HEATING — Roofing and Anything in Sheet Metal
16 Church St., Phone 705

THE FRANK COXE COMPANY
(Successors to Fisher, Coxe & Patterson)
REAL ESTATE, GENERAL INSURANCE, BONDS AND MORTGAGE LOANS
20 Government St. Phones 570-1436

*Davis Wm (Nannie), lab, h 10 Louie
Davis Wm A (Callie), gro 498 Merrimon av, h 6 Daton rd, Woolsey
*Davis Wm H, porter St Charles Barber Shop, h 10 Hildebrand
Davis Wm H (Elizabeth) h 21 Fenner av
Davis Wm H (Martha M), advtg agcy 309-10 Flat Iron Bldg, h 16 Carolina Apts
Davis Wm J (Ailene), reporter Ashev Citizen, h 18 Holland
Davis Winston W, mech Sawyer Motor Co, h Beaverdam rd
*Dawkins Ernest, porter Haywood St Book Store
*Dawkins Estelle, dom, h 31 Ocala
*Dawkins Felix (Carrie), lab, h 20 Cole
*Dawkins Gillian, lab, rms 26 Tuskegee
*Dawkins Major (Elise), lab, h 42 Gudger
*Dawkins Rice, porter Bon Marche, h 49 Gudger
Dawkins Rotha Miss, nurse Appalachian Hall, h same
*Dawkins Sallie, h 9 Blanton
*Dawkins Wade (Viola), repr Atlanta Shoe Shop, h 181 Pine
*Dawkins Wm (Ethel), lab, h (r) 126 Cherry
Dawless Lillie Mrs, prac nurse 23 Central av, h same
Dawson Geo E (Lelia), mngr Swift & Co, h 17 Woodley av, N P
Dawson Jos H (Louise R), slsmn S D Hall & Son, h 2 Clairmont av, Grace
Dawson Raymono S (Mary H), pharm Chas St Phar (Inc), h 36 Albemarle rd
Dawson Rufus, cnt engnr Winyah San, h 472 Biltmore av
Dawson Wallace H (Pearl), (Plaza Billiard Room), and mngr Swannanoa Athletic Club, h 205 Courtland pl
Dawson Wallace H Jr, asst mngr Swannanoa Athletic Club, h 205 Courtland pl
*Day Anna, dom, h 329 Asheland av
*Day Callie, dom, h 16 Sorrell
Day Della Mrs, tchr Buncombe Co Schls, h 112 Oakland rd
Day F N, emp Caro P & L Co, bds Orton Hotel
*Day Frank (Henrietta), cook Gardner's Cafe, rms 26 Hildebrand
Day Helen Miss, health education sec Y W C A, h 77 Pearson dr
Day Jesse M (Della), electrn, h 112 Oakland rd
*Day Jos, student, h 207 Livingston
Day M E Dr, dental officer U S Vets Hosp, h same
*Day Monroe (Amanda), carp, h 207 Livingston
Day Warren E (Belle R), genl supt Phoenix Utility Co, h 48 Merrimon av
Dayton Jas E (Olga T), justice of peace and notary basement Oates Bldg, h 19 Wambolt av, W Ashev
Dayton Jno H (Fannie), barber 139 w Haywood, h 137 w Haywood
Dayton Lucille Miss, student, h 77 Atkinson
Dayton Ruth Miss, student, h 55 Williams
Dayton Thos J (Elizabeth), h 77 Atkinson
Dayton Walter W (Hattie), foremn Hans Rees Sons, h 55 Williams
Deadwyler Jos L (Ada), atty-at-law Majestic Theatre Bldg, h 294 Hillside
Deal C Edw (Elizabeth), Campbell-Coxe Co (Inc), h Grovemont
Deal Fred (Tressie), lab, h Beaverdam rd
Deal Hester, wid J O, h Beaverdam rd
*Deal Jackson (Leola), lab, rms 100 s Grove

ASHEVILLE ASSURANCE AGENCY
INSURANCE REAL ESTATE
PHONE 601

CENTRAL BANK & TRUST CO.
INSURANCE DEPARTMENT
General Insurance, Fire, Liability, Surety, Auto, Casualty, Etc. Phone 4630
"Our Service Is At Your Disposal"

ROBT. J. LEWIS FUNERAL HOME FUNERAL DIRECTORS AND EMBALMERS
Lady Assistant--Auto Ambulance Service 97 E. College Street Phones 62-683

Reliance Plumbing & Heating Co.
Plumbing, Steam and Vapor Heating
Phone 166
11 Wall

PAUL E. ALEXANDER & CO.
"REALTOR"—"We Know Values"
Satisfied Clients Are Our Greatest Assets
Phone 5037
12½ Government St.

Deal Obie H (Minnie E), printer Advocate Ptg Co, res Haw Creek, R D 2
Deal Oscar (Virginia), lab, h Beaverdam rd
Deal Ralph, lab, h Beaverdam rd
Deal Robt, compositor L Edwin Gill, h Arco Gardens, R D 2
Deal Thos W, asst supvr bridges and bldgs Sou Ry, res Connover N C
Dean A Oscar (Emma), real estate, h 863 Haywood rd, W Ashev
Dean C M, clk U S Circuit Court of Appeals, res Richmond Va
*Dean Chas (Annie), lab, bds 103 Clingman av
*Dean Chas (Odessa), h 29 Jordan
Dean Chas H, waiter E & E Lunch, h 107 e College
*Dean Clifton (Annie), lab, h 111 Wallack
Dean Clifton H (Docia), driver Swannanoa Ldry, h Barnard av, Jackson Park
*Dean Cliff (Annie), emp Reliance Coal and Oil Co, h 111 Warleck
*Dean Cora, dom, h 233 Flint
*Dean Flora, dom, h 9 Blanton
*Dean Floyd (Leitha), orderly U S Vets Hosp, rms 31 Grail
Dean Jno C, real estate, 803 Haywood rd, W Ashev
*Dean Jno Y (Mamie), porter, h 4 Haid
*Dean Letha, dom Geo Vanderbilt Hotel, h 31 Grail
Dean Martha Mrs, h 136 State, W Ashev
Dean Mary P Miss (Dean Sanitorium), h Fairview rd
*Dean Raymond (Mary), lab, h (r) 154 Hill
Dean N D, carp, rms 73 n Spruce
Dean Sanitorium (Miss Mary P Dean), Fairview rd
Dean W H, carp, rms 18 Vance
*Dean Wm, lab, h 55 Valley
Dean Wm G (Glennie M), real estate 306 Drhumor Bldg, h 865 Haywood rd, W Ashev
*De Arman Geo W, h 143 Blanton
Deason Nan A Miss, tchr Park av Schl, h 31 Grove
Deaton E, emp Caro P & L Co, bds Orton Hotel
Deaver Annie M Miss, nurse French Broad Hosp, h Nurses' Home
Deaver Blanch Miss, clk Brown Hdw Co, h R D 1
Deaver Jno, driver Felmet Bros, h 3 Grace av, Grace
Deaver Katherine V Mrs, bkkpr Ashev Machine Co, h 423 Biltmore av
Deaver P Burgin (May), foremn Ashev Mica Co, h Oakland av, Grace
Deaver Wm H (Olive), driver "76" Cleaners, h Emma rd
Deaver Wm K (Katherine V), agt G'sboro Mutl Life Ins Co, h 423 Biltmore av
DeBard Jno, emp Sayles Bleacheries, h 15 Wood av same
DeBard Nathan S (Jennie), emp Sayles Bleacheries, h 3 Wood av same
DeBrew Bessie Miss, clk, h 82 Hall
DeBrew Jno (Eskew), lab, h 82 Hall
DeBruhl Arthur E (Janie M), h Elk Mountain rd, Woodfin
DeBruhl Benj E (Carrie), mech Martel Mills, h Elkmont
DeBruhl Fuller M, emp Sluder Tire Co, h 44 Hilliard av
DeBruhl Georgia Miss, student, h 44 Hilliard av
DeBruhl Hattie, wid G W, h 44 Hilliard av
DeBruhl Nina Miss, tchr Woodfin Schl, h Jonestown, Woodfin
DeBruhl Ralph (Adele), h Jonestown, Woodfin
DeBruhl Raymond, h 44 Hilliard av

ASHEVILLE SIGN SERVICE
Outdoor Bulletin Advertising
Commercial Sign Work
15-17 Carolina Lane
Phone 3717
"Our Business Is to Advertise Your Business" Originators of Paint-Pres Process Signs

CAROLINA M & W INDIAN Coal & ICE CO. Phone 130
66 PATTON AVE.
Prompt Delivery Weights Accurate

DeBruhl Reba Miss, clk The Leader, h 44 Hilliard av
DeBruhl Thelma Miss, clk, h 44 Hilliard av
DeBruhl Walter J, carrier Ashev Citizen, h Leicester rd
DeBruhl Wm L (Levasta), janitor Woodfin Schl, h Jonestown, Woodfin
DeBruhl Willie L Miss, student, h Jonestown, Woodfin
Decker Sarah wid C E, h 73 Chestnut
Decker W F, lumbermn, rms 31½ Broadway
DeCorte Jos, stone mason, rms 79 Merrimon
*Dedman Wm (Leaonie), h 69 Blanton
Deegan Jno E (Elizabeth R), draftsmn, h 11 Commodore Apts
Dees Jesse D (Ruby), (Dees Studio), h 415½ Haywood rd, W Ashev
Dees Studio (J D Dees), photogs 415½ Haywood rd, W Ashev
DeFrank Martin, trav repr Ashev Citizen, h 287 Montford av
*DeGraffenreid Chas (Willie B), porter I X L Store, h 13 Wallack
*DeGraffenreid Ernest (Bessie), lab, h 13 Wallack
DeHass Andrew C (Mary E), mngr Great A & P Tea Co, h 69 Madeline av, W Ashev
Dehnerdt Frank E (Laura), painter, h 292 Broadway
Deitz Alonzo M (Mabel C), supt of constn Howerton Eng Co, res Weaverville N C
DEITZ see also **DIETZ**
Dekelbaum Rose Mrs, rms 45 Clayton
Delancy Howard J (Blanche), agt Gate City Life Ins Co, h Black Mtn rd
Deland G A (Cora J), collections 402 Flat Iron Bldg, h 9 Robindale av
*Delaney Gustavey, tchr Allen Home High Schl, rms same
del Campo Alice Mrs, rms 43 Watauga
DELCO-LIGHT CO, dealers in frigidaire electric refrigerators and farm lighting systems, sales office 50 Biltmore av—phone 4200, service department 365 Depot—phone 7116 (F W Swan branch mngr (see side lines)
*Dellinger Chas (Ada), h 40 Brick
*DeLoach Andrew, chauf, rms 30 New
DeLoach Claire Miss, stengr, h 38 Sand Hill rd, W Ashev
DeLoach Georgia Miss, clk S H Kress & Co, h 38 Sand Hill rd, W Ashev
DeLoach Grace A Miss, stengr J M Baker, H S Karch and H S Claff, h 38 Sand Hill rd, W Ashev
DeLoach Lola W, wid H O, h 38 Sand Hill rd, W Ashev
DeLuxe Barber Shop (J W Lanning, E B Stokes), 426 Haywood rd, W Ashev
DeLuxe Cafe (Nick Megas, Nick Birbiles), 41 Patton av
DeLUXE MUSIC & MACHINE CO, Woodfin cor Market—phone 3649, W M Grigsby pres, Mrs Arthur A Hirsch mngr
*DeMar Wm (Fannie), emp, h (r) 333½ Asheland av
Demaree Anna H Mrs, tchr Hall Fletcher High Schl, h 47 Sand Hill rd W Ashev
Demaree Chester C (Anna H), bacteriologist City Health Dept, h 47 Sand Hill rd, W Ashev
Demarest Ernest (Alice), mech Dalton Adding Mch Co, h 59 Woodfin
Demey Ernest (Mary), farmer, h 111 Belmont av, W Ashev
Deming Chas T (Eva), slsmn, h 17 n Spruce
Deming Eva Mrs, tr nurse 17 n Spruce, h same
DeMoss Jno C (Keturah M), slsmn Steele & Co, h 33 Forest Hill dr
DeMoulin Frank Rt Rev, rector All Souls Episco Ch, 2 Angle, Bilt
Dempsey Mabel Miss, h 93 Cowan rd, W Ashev

ASHEVILLE MATTRESS FACTORY
Biltmore Staple Felt
MATTRESSES ARE HAND-MADE
For Sale by All Dealers

S. I. Bean
Tile and Marble
Contractor
13 Temple Court
Phone 3246

Blue Ridge Building & Loan Association
Blue Ridge Bldg., 18 Government
BEST SAVINGS, INVESTMENTS AND BUILDING PLAN KNOWN
WE SELL 5% NON-TAXABLE INVESTMENT STOCK CASHABLE ON 90 DAYS' NOTICE
J. E. RANKIN, President EDWIN L. RAY, Sec.-Treas.-Mngr.

T. P. JOHNSON & COMPANY
WE SPECIALIZE IN
BARBER'S GENUINE TRINIDAD LAKE ASPHALT BUILT UP ROOFING
157 BILTMORE AVE. PHONE 325

SOUTHERN STEEL & CEMENT CO.
"BUILDING FOR THE FUTURE"
Phones: Office 974 and 3622; Yard 2996
10 North Pack Square HOME OF ATLAS PORTLAND CEMENT

Dempsey Nettie, wid P M, h 93 Cowan rd, W Ashev
DeNardo Jos D (Lucy T), music tchr 14 Maxwelton Bldg, h 134 Mt Clare av
Denchfield Arthur L (Sarah J), phys 609-610 Flat Iron Bldg, h 201 Charlotte
Denchfield Arthur L Jr, student, h 201 Charlotte
*Dendy Belle, cook, h 133 Broad
DENDY NATHANIEL W (Christine C), pres Radiolite Battery Co (Inc) h 161 School rd, M H—phone 1543
Dendy Paul C, student, h 47 Houston
Denehie Benj H (Martha), h 12 King, C H
Denehie Robt W (Betty), h 12 King Colonial Hghts
DENGES PETER M REV, curate St Lawrence Catholic Church, h 18 Flint—phone 480
Denison Elva E Miss, h 146 Hillside
Denison Jack C, optometrist, h 146 Hillside
Denison Louis B (Louise E), sec-treas-genl mngr Denison Mnfg Co, h 52 Clinton av, W Ashev
Denison Manufacturing Co mnfrs abrasive cleaners 145 Lyman, D B Morgan pres Anne Morgan v-pres L B Denison sec-treas-genl mngr
Dennis Genevieve Mrs, asst Dr J M Cheek, h 15 Robindale av
*Dennis Jesse E, janitor Charlotton Apts, rms same
Dennis Leila Miss, tchr Montford av Schl, h 194 Flint
Dennis Lloyd E (Daisy), mngr Superior Clothing Co, h 129 Charlotte
*Dennis Nannie, rms 64 s Spruce
DENNIS SHERMAN (Dennis & Westwood), res St Petersburg Fla
*Dennis Thos, lab, bds 76 Beaumont
Dennis Wm C (Ethel), cook Biltmore Coffee Shop, h 157 Asheland av
DENNIS AND WESTWOOD (Sherman Dennis, Walter H Westwood), lessees Battery Park Hotel—phone 4600
Denny Carrie R Mrs, music tchr 74 Arlington, h same
Denny Keith (Mary), emp Sayles Bleacheries, h 8 Sayles rd same
Denton E C, pres-treas Denton & Co, res Cincinnati
Dent Edwd L (Mary F), auditor Allport Construction Co, h 132 Anandale av
Denton Geo N (Maggie), firemn Sou Ry, h 22 Brucemont circle, W Ashev
Denton Horace W (Maggie), firemn, h 99 Ora
Denton Jas F (Mollie), landscape gardener, h Shady Oak dr, S Bilt
Denton Jas F Jr (Annie), (Biltmore Sandwich Shop), h 208 Hendersonville rd
DENTON & CO (Inc), dept store Haywood cor Walnut—phones 4013 4014-4015 and 5021, E C Denton pres-treas, R B Loughran sec
Depot Cash Store, gros 424 Depot, W L Roberts mngr
Depot Drug Store (C A Lord, J M Major), 411 Depot
Deppe Jno H (Nannie W), auto repr 17 s Lexington av, h 107 Coleman av
Dermid Chas W, student, h 19 Allen, W Ashev
Dermid Coila Miss, h 182 Flint
Dermid Jefferson D (Anna), real estate 665 Haywood rd, W Ashev h 19 Allen, same
Dermid Julius W (Elsie), condr Sou Ry, h 8 Birch
Dermid Katherine Miss, student, h 19 Allen, W Ashev

BOOTH & CO., Inc. REALTORS
ALL BRANCHES OF REAL ESTATE
Phones 73-1137 Second Floor Flat Iron Bldg

Merchants Transfer & Coal Co., Inc.
GENERAL STORAGE AND MERCHANDISE WAREHOUSING
Biltmore—Phones 1331-3067

*Derrick Jno, brkmn Sou Ry, h 9 Louie
Deschamps C A Capt, tchr Bingham Military Schl, h same
DESHLER JNO G (Katherine), pres Reliance Coal & Oil Co (Inc), h 65 Edgemont rd, G P—phone 2032
De Simone Rudolph (Anna C), tailor 60½ Patton av, h 26 Woodfin pl
Des Jardin Philip J (Henedine), h 217 Fairfax av, W Ashev
De Vaney Sarah E Miss, h 147 Asheland av
DeVault E Ray (Gwendolyn), cashr Ashev Citizen, h 28 Ravenscroft dr
DeVault Ernest, ins, rms 43 Watauga
DeVault Katherine Miss, h 204 Patton av
DeVault R Claude (Grace), slsmn, h 71 Buchanan av, Oakhurst
DeVault Wm W (Kate), engnr Sou Ry, h 204 Patton av
DEVENDORF WILBUR (Alice M), sec-treas Asheville-Biltmore Hotel Co and genl mngr Asheville Biltmore Hotel, h 120 Vermont av, W Ashev—phone 845
Devenish Cecil F (Allie C), slsmn, h 30 Rosewood av
Devenish Mona Miss, cashr Citizens Lbr Co, h 18 Rosewood av
Devenish Nora A Miss, h 18 Rosewood av
*Devine Alice, dom, h 47 Argyle la, W Ashev
Devine Grace M Miss, clk Barbee-Clark Cigar & Tob Co, h 99 Jefferson dr
Devine H Pugh (Martha), h 99 Jefferson dr
Devine H Pugh Jr, h 99 Jefferson dr
Devine Martha W Miss, folder Jarrett Press, h 99 Jefferson dr
Devine Maurice, clk, h 99 Jefferson dr
Devine Wm H, clk, h 99 Jefferson dr
Devlin Robt C (Zennie), mech Brown Motor Co, h Elk Mtn rd, Woodfin
Devore Elbert (Irma), painter, h 148½ Brevard rd, W Ashev
Devore Ulysses (Lakie), painter, h 184 Deaver, W Ashev
Dewberry Chas R (Willie Mae), (Holland Furnace Co), h 188 Michigan av, W Ashev
Dewberry D Luther, emp Holland Furnace Co, h 188 Michigan av, W Ashev
Dewberry Roy (Lou Ella), slsmn Holland Furnace Co, h 54 Indiana av, W Ashev
Dewberry Russell, emp Holland Furnace Co, h 188 Michigan av, W Ashev
Deweese Cam, emp The Manor, h Beaverdam rd
Deweese Clyde L (Kipsie), barber, h Woodfin Park, Woodfin
Deweese Gay (Ada), clk, h nr Elk Mtn rd, Woodfin
Deweese H Glenn barber, h nr Elk Mtn rd, Woodfin
Deweese Levi D (Myrtle), carp, h 57 Nevada av, W Ashev
Deweese Thurman G (Gertrude W), depty sheriff, res Woodfin N C
Dewey Chas (Eddie), plmbr, h 606 Hendersonville rd, S Bilt
Dewey Edwd P, plmbr Caro Plumb & Heat Co, 3 Angle, Bilt
Dewey Sallie E, wid E C, h 3 Angle, Bilt
De Yonng Frank (Ruth) bus driver, h 49 Clayton
De Young Inn (J T De Young), boarding 1 Edgewood rd, Woolsey
De Young Jno T (Fannie L), (De Young Inn) and roofing contr 1 Edgewood rd, Woolsey, h same
De Young Ruth Mrs, clk Reliable Credit Co (Inc), h 49 Clayton
Dial Ada K, wid J H, h 32 Furman av
Dial Bertha E Miss, clk Oak Street Gro, h 32 Furman av
Dial Bertie V Miss, student, h 32 Furman av

GAS WATER HEATERS
CAROLINA POWER & LIGHT COMPANY
Phone 6100 All Departments

J. C. McPHERSON
PLUMBING, STEAM AND HOT WATER HEATING
Slate and Tin Roofing, Sheet Metal and Galvanized Iron Workers
33 Carolina Lane Phone 133

MORTON JONES & CO., INC.
MANUFACTURERS—WHOLESALE DEALERS—CONTRACTORS
ROOFING, SHEET METAL, WARM AIR HEATING SUPPLIES
310-316 Southside Ave. Phone 1276

Call 2186 for Your Printing
The Miller Press, Inc.
The House That Service Built
15-17 Rankin Ave.

*Dial Geo (Ora), cook, h 62 Mountain
*Dial Jno (Mary), lab, h Lee, S Ashev
*Dial Lee, deliv boy Merrimon Av Pharmacy, h 25 Crescent
Dial Lola Mrs, clk Edward A Farley, h 36 Furman av
*Dial Mit (Emma), lab, h 25 Crescent
Dial Robt H (Lola E), (Sudden Service Station), h 36 Furman av
Dial Virgie L Mrs, clk, h 5½ w Walnut
DIAMOND GRID BATTERY CO (G B White), Philco Diamond Grid Battery Station, all makes of batteries recharged and repaired, radio sales & service, 16 n Spruce—phone 3666 (see bottom lines)
Diamond Morris, clk 28 Biltmore av, h 18 Merrimon av
Diamond Pauline Miss, h 18 Merrimon av
Diamond Rose Miss, clk Morris Diamond, h 18 Merrimon av
Diamond Sadie Miss, clk Morris Diamond, h 18 Merrimon av
Diaz Marguerite Mrs, clk Fabian's, h 22 Kenilworth rd, Kenilworth
Diaz Robt J (Marguerite), slsmn DeLuxe Music & Mch Co, h 22 Kenilworth rd, Kenilworth
Dickens Elizabeth D Mrs, tchr Grace Schl, h 7 Ramoth rd, N P
Dickens Robt L (Elizabeth D), clk Stuart's Boys' Shop, h 7 Ramoth rd, N P
Dickerson Claude, clk, h 64 Ora
*Dickerson Eliza, laund 47 Hazzard
*Dickerson Frank (Mattie), waiter, h 14 Knob
Dickerson Hattie, wid H D, h 64 Ora
Dickerson Henry C (Mamie), h Chunn's Cove
Dickerson Jas, emp The Manor, res Emma N C
Dickerson Jos E (F Byrd), clk C E Henderson, h 81 Charlotte
Dickerson Lila Miss, h 41 Clyde
Dickey Frances E, wid L E, h 132 Spears av
Dickey Jennie M Mrs, clk Middlemount Gardens (Inc), h 200 Rankin av
Dickey Philena A Miss, reference librarian Pack Memorial Pub Library, h 132 Spears av
Dickey Sloane (Jennie), clk Ehrlick's, h 200 Rankin av
*Dickey Wm (Ella), h 185 Fayetteville, W Ashev
Dickinson Alice J Miss, h 207 Hillside
Dickinson Edgar C (Willie R), florist 56 Patton av, greenhouses 199 Murdock av, N P, h 207 Hillside
Dickinson Henry C (Vernie), asst cashr Sou Ry, h 55 Hanover, W Ashev
Dickinson K I Nancy Miss stengr R C Freeland, h 373 s French Broad av
Dickinson Maurice E (Fannie E), dental technician U S Vets Hosp, h 5 Covington, W Ashev
Dickson C Harley, foreman Robinson Bros
Dickson David B, produce City Mkt, h 135 Spears av
*Dickson David B, h 133 Valley
*Dickson Delia E, h 133 Valley
Dickson Emmett G, clk D B Dickson, h Linwood Pk, Fairview rd
*Dickson Jas B, ins agt, h 7 Dundee
*Dickson Mattie, cook, h 53 Morrow
*Dickson Rachel, h 133 Valley
DICKSON see also **DIXON**
Dicus F Mrs, h 3 Ramoth rd, N P
Dienes Louis L (Mary), phys, h 43 Albemarle rd
Dienes Mary E Miss, student, h 43 Albemarle rd

WEBB ELECTRIC CO.
ELECTRICAL CONTRACTORS
Nokol Automatic Oil Heating for the Home
Phones 4456-5466 116 Patton Ave.

ASHEVILLE ICE COMPANY
WHOLESALE AND RETAIL DEALERS IN PURE MOUNT MITCHELL ICE
Main Office, 24 S. Market St., Phones 72 and 158. Mnfg. Plants, Avery St., Phone 203, and Biltmore, N. C., Phone 4524. Substations, Haywood Rd., Cor. Ledbetter, W. Ashev., and Merrimon Ave., Grace, Phone 1045-L-3

YOUR HOME COMPANY For 22 Years

Imperial Life Insurance Company of Asheville, North Carolina

Industrial and OLD LINE FORMS of ORDINARY

Dietz Rosswell B (Alice B), store mngr Great A & P Tea Co, h 2 Solola, W Ashev

DIETZ see also DEITZ

Digges Alex P (Marietta), constable, office Court House, h 608 Biltmore av

Digges Dudley W, h 608 Biltmore av

Digges Geo A (Annie), h 608 Biltmore av

Digges Geo A Jr (Nellie L), register of deeds Buncombe Co, sec-treas Snell Metal Sign Co, h 93 St Dunstan's rd

Diggs A Leigh, h Ashev Club, Bilt av

Dill A Hampton (Bertha), auto mech, h 30 View

Dill Cicero (Rosa L), (Cicero's Quick Lunch), h Emma

Dill Frank (Stella), mill hd, h Elkmont, Martel Mills

Dill Harry M (Katherine M), slsmn Patterson & DeVebre, h 32 College Pk pl

Dill Howard (Dorothy), flagmn Sou Ry, h 26 Gordon cir, W Ashev

*Dillard Alberta, furn rms 32 Davidson, h same

*Dillard Arthur (Mozelle), lab, h 229 Southside av

Dillard J Frank (Leila B), sec-treas Ashev Hardwood Co (Inc), bkkpr Gennett Lbr Co and notary 323 Haywood Bldg, h 94 e College

DILLARD JAMES C (Lucille E), (James C Dillard Realty Co) and notary 203 Taylor Bldg—phone 4926, h 25 Mt Vernon cir, Col Hghts —phone 3112-W

DILLARD JAMES C REALTY CO (James C Dillard), realtors, home builders and insurance 203 Taylor Bldg—phone 4926

THE CHARLOTTE STREET PHARMACY (Incorporated) "YOUR NEAREST DRUG STORE" Cor. Chestnut and Charlotte Sts., Asheville, N. C., Phones 924-925

James C. Dillard Realty Co.

JAMES C. DILLARD

REALTORS

Home Builders Insurance

203 Taylor Bldg., Phones: Office 4926, Res. 3112-W

STANDARD INSURANCE AGENCY INSURANCE and SURETY BONDS 49 Patton Ave. Phone 3896

Dillard Jas H (Lenora), clk The Man Store, h 47 Charlotte

Dillard Mary E Miss, tchr David Millard High Schl, h 31 Grove

*Dillard Nannie M, h 85 Black

*Dillard Odessa, dom, bds 16 Buttrick

Dillinger Chas L, emp Natl Casket Co, h Jonestown, Woodfin

Dillinger Katherine Miss clk S H Kress & Co, rms 21 Central av

Dillinger Lewis, emp Caro W P Co, rms 21 Central

Dillinger Margaret Miss, h Jonestown, Woodfin

Dillingham Anna L Miss, clk Coleman's Drug Store, h 364 Broadway

Dillingham Catherine Miss, h 92 Mt Clare av

Dillingham Chas F (Theo), linemn Caro P & L Co, h Emma

Dillingham Council (Lula), driver, h 386 Broadway

EFIRD'S

Quality With Price—Asheville's Newest Department Store

NEHI QUALITY BEVERAGES
CHERO-COLA BOTTLING CO.
DRINK Chero-Cola THERE'S NONE SO GOOD

CAMPBELL-COXE COMPANY
Incorporated
BUILDING MATERIAL
Fairview Rd. and Sou. Ry.
Phone 1485

Dillingham Dexter Mrs, tchr Emma High Schl, h 195 Montford av
Dillingham Fred, mech Richbourg Motor Co (Inc), h Barnardsville N C
Dillingham Gaston, emp S B Penick & Co, h Dillingham N C
Dillingham H Tilden (Grace), special investigator, h 96 Central av
Dillingham Hartman F, student, h 96 Central av
Dillingham Herman P, foremn Frank Littleford Lumber Co, res Stocksville N C
Dillingham Jas G (Madge), auto mech, h New Bridge
Dillingham Jno J, mech Ashev Battery Co, res Barnardsville N C
Dillingham Katherine I Miss, cashr Claverie's Pharmacy, h 85 Pennsylvania av, W Ashev
Dillingham L Scott (Inez), mngr Finance & Bonding Co, res Havana Cuba
Dillingham Leonard A (Charm), emp Metcalf Service Sta, h New Bridge
Dillingham Myra, wid W B, h New Bridge
Dillingham Olive A Mrs, h 285 Montford av
Dillingham Perry A (Olive A), mchst, h 285 Montford av
Dillingham Prentiss P, mech Ashev Battery Co, res Barnardsville N C
Dillingham Reva Miss, tchr Oakley Schl, h Fairview rd
Dillingham Rex, driver, bds 364 Broadway
Dillingham Ruth Miss, clk Denton's, rms 6 Charlotte
Dillingham Thos A (Delino), lunches New Bridge, h same
Dillingham Wm W (Jeannette), slsmn, h 21 Pearl
Dillingham Zalph R, radiotician Ashev Battery Co, res Barnardsville N C
Dillon Albert S (Janet M), foremn Minico (Inc), h 140 Chatham rd, Woolsey
Dillon Hazel Miss, hairdresser Cruise's Beauty Shop, h 72 Buchanan av, Oakhurst
Dillon Jerry D (Bertha), lino opr, h 41 Euclid av, W Ashev
Dillon Jno W (Mollie V), carp, h 72 Buchanan av, Oakhurst
Dillon M Katharine Mrs, hsekpr Ashev-Biltmore Hotel, rms same
Dillon Stafford W, foremn City Incinerator, h 72 Buchanan av, Oakhurst
Dills Dovie C, wid C M, h 899 Haywood rd, W Ashev
Dillworth Sarah E, wid J C, h 149 s French Broad av
Diltz Emeret Miss, h Woodfin Park
Diltz Glenn, appr brklyr, h Woodfin Park
Diltz Harley (Lula), brklyr, h Woodfin Park
Dill Roy, clk Brown Hdw Co, h 351 Broadway
Dietz L Mrs, emp Brown-Poole Co, h Woodfin Park
*Dimmett Edgar, waiter Geo Vanderbilt Hotel, h 29 Clingman av
Dimos Philip (Natl Cafe), h 30 Broadway
Dinkins Harry W (Marie T), archt C N Parker, h 37 Ravenscroft dr
*Dinkins Mamie, cook, h 81 Boyd, W Ashev
*Dinkins Saml (Estelle), lab, h 38 Pine
Dinkins Saml Y, mngr auto ins dept Central B & T Co, h 111 Tacoma cir, W Ashev
Dinsmore Zanna, wid C M, h 58 Anandale
Dinterman Wm E (Annie C), brklyr, h 1360 Haywood rd, W Ashev
Dinwiddie Wm M (Martha B), pharm Shieder & Brookshire, h 28 Trotter pl, W Ashev
Ditmore Jno H, bds 5 Brucemont cir, W Ashev
Ditmore Ralph L (Sarah B), sec to div pass agt Sou Ry, h 592 Merrimon av, Grace

EDWARD A. FARLEY
HEAD-TO-FOOT OUTFITTERS FOR MEN, WOMEN AND CHILDREN
(Charge Accounts Solicited) 76 Patton Avenue Phone 176

BLUE RIDGE TILE COMPANY

Interior Marble, Tile, Terrazzo, Cork, Composition and Rubber Floors

89 Patton Ave. **Phone 852**

Dittmore Sarah B Mrs, slsldy F E Lykes & Co, h 592 Merrimon av
Divelbiss Jos E (May), engnr Sou Ry, h 182 s French Broad av
Divelbiss Jos E Jr (Eleanor), slsmn Sou Coal Co, h 141 Logan av, W Ashev
DIXIE BONDING CO (C C Willis, W F Rogers), 18½ Pack sq—phone 4103
Dixie Cafe (Gart S. kellaris), 388 Depot
DIXIE PRODUCTS CO (Isadore Moss, Jacob Ruderman), barbers' and toilet supplies 93 Broadway—phone 7240
Dixie Service St. tion, Hendersonville rd, R M Radcliff mngr
Dixie Shoe Store Co, 4 Patton av, G W Wrenn mngr
Dixon A H Mrs, h 16 Albemarle rd
Dixon A Sanford, engnr City Schls, h 16 Albemarle rd
*Dixon Ada, cook, h 43 Clingman av
*Dixon Allie, cook 40 Westover dr
Dixon Ball. rd F (Ollie), men's furngs 412 Depot, h 21 Ora
*Dixon Benj J (Maybelle), porter Pullman Co, h 151 Burton, W Ashev
*Dixon Booker T, lab, h Clayton, Kenilworth
*Dixon Calvin, emp Grove Park Inn, rms 17 Ridge
*Dixon Chas, lab, h 30 Georgi.. av, W Ashev
*Dixon Chas, student, h 154 Fayetteville, W Ashev
*Dixon Chas H (Daisy), cook, h 53 Morrow
Dixon Chas W, agt Met Life Ins Co, h 100 e College
Dixon Clarence H, c.rp, h 60 Arlington
Dixon Cornelia Mrs (W T), stengr Greene & Goodman, h Western Hotel
*Dixon David (Louise), lab, h 30 Olive
Dixon Dennis B, dept mngr Denton's, bds 2 Aston pl
*Dixon Edwd W Rev (Mary E), pastor St Paul's Bapt Ch, h 44 Clingm..n av
Dixon Ella Miss, clk, bds 174 Dorchester av, W Ashev
*Dixon Emma, h 30 Olive
*Dixon Gertrude, tchr Burton St Schl, bds 151 (150) Burton, W Ashev
*Dixon Jas, lab, h 66 Victori.. av
*Dixon Jno N (Emma), lab, h Clayton, Kenilworth
*Dixon Leola, cook, h 43 Clingman av
Dixon Louise Miss, clk Betsy's Shoppe, h 16 Albemarle rd
*Dixon Louise, dom, h 51 Miller
*Dixon M..rgaret, h 30 Olive
*Dixon Nora L, dom, h 51 Miller
*Dixon Roosevelt (Mary), porter, h 154 Fayetteville, W Ashev
*Dixon Viola, h 30 Georgia av, W Ashev
Dixon Wm T (Cornelia), real est, h Western Hotel
DIXSON see also **DICKSON**
*Dizard Anna, h 20 Curve
*Dizard Charity, cook, h 26 Sorrell
*Dizard Edna, h 26 Sorrell
*Dizard Edwd (Mary), butler, h 26 Sorrell
*Dizard Howard (Louise), locker boy Ashev Golf and Country Club, h 20 Ridge
*Dizard Mamie, h 20 Curve
Do-Drop Inn (G M Billias), cigars, tobacco and shoe shine, 1 e College
Do-Drop Inn Shoe Shine, 1 e College
Doan Jas M (City Cash Mkt), res Weaverville N C

Hudson & Essex Cars
They Serve You for Years
Weaver Motor Co. (Inc.)
Hilliard at Grove St.
Asheville, N C. Phones 2211-151

R. STANFORD WEBB
ALL INSURANCE LINES
Citizen Building
Phone 4887

GRIFFING'S
Kimberly Heights

Asheville's Latest Development In Home Sites

Office: 18 Griffing Boulevard,

Phone 6074 Kimberly

New House and New Equipment——U-DRIVE-'EM CARS

LEDBETTER U-DRIVE-IT CO.

158-160 Broadway Phone 66

Claverie's Pharmacy

PRESCRIPTION PHONES 26 and 1703

SPECIALISTS

Always at Your Service "Ask Your Doctor"

Carolina Bonding & Insurance Co.

Home State Corporation Contractors Bonds Builders Bonds Guardian Bonds Executors Bonds Administrators Bonds and All Court Bonds 49 E. College PHONE 4071-W

*Dobbins Jas (Stella), (Valley St Family Gro), h 114 Eagle
*Dobbins Jos, lab, h 27 Brick
Dobson Evelyn Miss, bkkpr, bds 84 Vermont, W Ashev
*Dobson Sadie, emp Lawrence Schl of Beauty Culture, h 22½ Short
Dobson Roxie Miss, asst Dr C B Mott, h 66 Flint
Dobson Thos W (Roxanna), gardener, h 66 Flint
Doby Eliza Miss, tchr Vance Schl, h 718 Haywood
*Doby Wm, porter Battery Park Hotel, h 71 Hill
Dockendorf H J, press foremn Ashev Times, h 14 West View rd
Dockery Al, h Emma
Dockery Alice, wid J E, h Elkmont rd, Newbridge
Dockery Carl (Irene), clk, h Elkmont rd, Newbridge
Dockery Chas (Nettie), h Emma
Dockery Clifford, emp Caro P & L Co, rms 22 Asheland av
Dockery Columbus, h Emma
Dockery Cora Miss, h Vine, Woodfin
Dockery Edgar, h Vine, Woodfin
*Dockery Etta, rms 35 Valley
Dockery Grover W (Grace), butcher, h 4 Woodlawn av
Dockery Harry, clk Sterchi Bros (Inc), h Elkmont rd, Newbridge
Dockery Mabel Miss, cashr Superior Clo Co, h R D 4
*Dockery Oscar (Eva), brklyr, rms 35 Valley
Dockery Richd R (Dorothy), emp Caro W P Co, h Vine, Woodfin
Dockery Thos N (Laura), h Emma
Dockery Walter, emp Caro W P Co, h Walnut, Woodfin
Dodd Cuyler (Agatha), emp Sayles Bleacheries, h 12 Parker rd same
Dodd Fredk F (Eva H), (Merchant Const Co), h 4 Larchmont rd, Fenner Hghts
*Dodd Jos P (Georgia), driver Sou Dray Co, h 47 Wallack
*Dodd Josephine, h 55 Wallack
Dodd Max (Gertrude), slsmn J A Baker Packing Co, h 12 Westview av, W Ashev
Dodd Ruth E Miss, student, h 4 Larchmont rd, Fenner Hghts
Dodge Florence W Mrs, matron Highland Hosp, rms 75 Zillicoa
Dodge Jennings B (Eva), lab, h 54 Louisiana av, W Ashev
Dodge Wm W Jr (Margaret), archt and owner Ashev Silver Craft Vanderbilt rd, Bilt Forest, h 20 Woodlink rd, G P
Dodson Carl M, fnshr Abbott-Knight, h 66 Asheland av
Dodson Frances H, wid K M, stengr H'ville Mortgage Co (Inc) and notary 209 Miles Bldg, h 30 Warwick rd, Kenilworth
Doe Gordon (Rena), watchmn Bon Marche, h 264 s French Broad av
Doe Jno C, student, h 264 s French Broad av
Doe Margaret Miss, student, h 264 s French Broad av
DOGAN GEO C (Chero-Cola Bottling Co), h 160 Kimberly av, G P—phone 1179
Doggett Burch B, genl mngr Chimney Rock Mtns (Inc), res Forest City N C
"Dogwood Cottage," 'Quarry rd," Albemarle Park
Dollard Jos F (Alice), h 2 The Joan Apts
Dollard Thos F (Anna E), h 6 Jackson blvd, Kenilworth
Dolling Selina, wid Jas, bds 21 Blake
Dolliver Alfred D, lmbrmn, h 183 Pearson dr
Dolliver Delos (Agnes D), lmbrmn, h 183 Pearson dr

POOLE'S DYE WORKS, Inc.

"THE ORIGINAL CLOTHES DOCTORS"

HIGH CLASS CLEANING, PRESSING AND DYEING — CARPETS, RUGS AND HATS RENOVATED

OFFICE 1230—PHONES—PLANT 4321

MACK TRUCKS

McRARY & SON
GENERAL MECHANICS
Bodies, Springs, Wheels and General Repairs — Sign Painting
48-52 S. Market Phones 270-271

FIRESTONE TIRES
Solid and Pneumatic

DONALD & DONALD FURNITURE CO (Inc), 59 Broadway—phone 441, J N Garren sec-treas-mngr
Donald Genevieve L Miss, tr nurse 9 Charles, h same
Donald Helen S Miss, sec, h 9 Charles
Donald Jos M (Lela S), h 344 Merrimon av
Donald Minnie L Miss, h 9 Charles
*Donald Ollie (Rhoda), lab, h 85½ Washington rd
Donald Sidney G, h 344 Merrimon av
Donald Wm, student, h 344 Merrimon av
Donaldson Dela G, wid R G, h 33 Vermont, W Ashev
Donaldson Harry K, yard supt Rutherford & Atkinson, h 41 Starnes av
Donkel Myrtle Miss, clk S H Kress & Co, res Weaverville N C
Donnahoe Jefferson D, atty-at-law 28 e College, rms Y M C A
Donnahoe Ollie N (Helen E), osteopath 313-314 Haywood Bldg, h 83 Cumberland av
Donnahoe Prince A (Kate), (Donnahoe & Co), h Jenkins Hotel and Hendersonville R D 1
Donnahoe & Co (P A Donnahoe), real est 1-2 Temple ct
DONNAN GEO W (Mary M), genl mngr Ashev Sup & Fdry Co (Inc), h Sunset Parkway, G P—phone 894
Donnell Margaret L Miss, student, h 35 Mt Vernon cir, C H
Donnell Wm H, mngr Natl Casket Co (Inc), h 35 Mt Vernon cir, C H
Donnovan Kate Mrs, h 1 Woodley av, N P
Donoho Emma L Miss, supt Buncombe Co Children's Home, h same
Donoho Rachel Mrs, bkkpr Co Auditor's ofc, res Weaverville N C
*Dooley Nannie, emp Mtn City Ldry, h 23 Wallack
*Dooley Thos, student, h 23 Wallack
*Dooley Saml (Emma), janitor, h 6 DeWitt
DORIAN LEVON B (Trixie), sec-treas-mngr Dorian Music Co (Inc), h 26 Chatham rd, Woolsey—phone 2284-W
DORIAN MUSIC CO (Inc), 10 Plaza, Biltmore—phone 541, L B Dorian sec-treas-mngr (see side lines and p 27)
*Dorn Wm (Lucille), lab, h 17 Miller
*Dornes Edgar (Ida), lab, h 25 Beech Hill
*Dorrah Florence (Washie), lab, rms 7 Ridge
Dorsey Donna B Miss, stengr The Wilson Audit Co, h 9 Woodfin Apts
Dotson Alice, wid J E, h 19 Wellington, W Ashev
Dotson Duran D (Effie), butcher Farmers Fed Whse No 1, res Fairview N C
Dotson Eltzroth, clk Piggly-Wiggly, h 11 Lunsford Apts
Dotson Grace Miss, h 19 Wellington, W Ashev
Dotson Icesum (Dora), emp Bilt Lmbr Co, rms 186 Craven, W Ashev
Dotson Malcolm D, h 19 Wellington, W Ashev
Dotson Nancy, wid D F, h 42 Center
Doty Arthur F Rev (Arrie R), pastor Ora St Presby Ch, h 83 Ora
Dotson Rowe J (Annie), carp, h 7 Allen, W Ashev
*Doudlock David (Marion), waiter, h 53 Curve
*Dougherty Albert (Lillian), lab, h 16 Short McDowell
Dougherty Albert F, bkkpr Caro Creamery Co, h 1 Tampa av, W Ashev
Dougherty C F Mrs, prac nurse Meriwether Hosp, rms same
DOUGHERTY GORDON W (Ruby W), agt Southeastern Express Co, h 17 Michigan av, W Ashev—phone 4658-J
Dougherty Jno E, bkkpr W Caro Auto Co, h 66 Asheland av
Dougherty Jno H, student, h 1 Tampa av, Lucerne Pk, W Ashev

Guardian Life Ins. of America
D. H. Clark Dist. Mngr.
22 Amer. Natl Bank Bldg.
Phone 4267

ZENITH RADIO
DORIAN MUSIC CO.
Orthophonic Victrolas
Expert Service
Phone 541
Biltmore Village

ASHEVILLE INDUSTRIAL BANK
CAPITAL $100,000.00
INSTALLMENT LOANS
5% ON SAVINGS
Jackson Bldg. Phone 4628

GALLIHER-LUMBER
Biltmore Ave., Sou. Ry. Phone 4800

PUMFORD & POPE
Plumbing Steam, Vapor and Hot Water Heating Contractors Ray Oil Burners for Domestic and Commercial Use
20 E. Walnut
Phones 4696-5477

Dougherty Jos M (Annie R), engnr Sou Ry, h 1 Tampa av, Lucerne Pk, W Ashev
Doughty Claude, paper slsmn, rms 39 Central av
Doughty Jno (Carrie), (Rosewood Inn), h 45 n Spruce
*Doughty Wade, porter Webb Motor Co
*Douglass Basconb (Capitola), lab, h 32 Pine Grove av
Douglas Chas B (Lydia), pres-treas Douglas Co (Inc), res Charlotte, N C
Douglas Clementine Miss (The Spinning Wheel), h Burnsville Hill rd, Lake View
Douglas Co (The) (Inc), whol plmbg sup 735 Biltmore av, C B Douglas pres-treas, Homer W Miller v-pres-sec
*Douglas Conwell (Sally), cook, h 26 Tuskegee
*Douglas Fred (Grace), driver Ashev T & T Co, h 219 Asheland av
Douglas Geo J (Adelaide), h 102 Cumberland av
*Douglas Henry S (Mittie), lab, h 8 Tuskegee
Douglas Ida R, wid L G, h 28 Maxwell
Douglas Jean Mrs, h Emma
*Douglas Margaret, h 32 Pine Grove av
Douglas R Helen Miss, nr nurse, h Burnsville Hill rd, Lake View, h same
Douglas Rose E, wid J H, h 73 Beverly rd, W Ashev
Douglas Ruth G Mrs, h Burnsville Hill rd, Lake View
*Douglas Stout (Ethel), lab, h 43 McDowell
Douglas W Wyndom, student, h 102 Cumberland av
Douglas Wm D, inventor, h 12 n Market
Dover Allie, wid J B, h 8 Hubbard av, W Ashev
Dover Deckard B (Ella M), lieut Engine Co No 1 A F D, h 8 Hubbard av, W Ashev
Dover Fred M, estimator Pumpford & Pope, h 4 Vernell av
Dover Lucy, wid S G, asst Supt Buncombe Co Children's Home, h same
Dover Ralph, hlpr Pickard & Co, h 8 Hubbard av, W Ashev
*Dover Wm, lab, h 21 Hibernia
Dowdy Geo R (Ada), emp Caro-W P Co, h Lookout rd, Woodfin
Dowell Fred M Rev (Pearl), pastor French Broad Av Bapt Ch, h 306 s French Broad av
Dowell Fred M Jr, student, h 306 s French Broad av
Dowell Ora L Miss, tchr Asheland Av Schl, h 306 s French Broad av
Dowell Ruby G Miss, h 306 s French Broad av
Dowis J Shafer, slsmn, h 372 Broadway
Dowis Robt H, clk Great A & P Tea Co, h 372 Broadway
Dowless Arthur T, collr Central B & T Co Ins Dept, rms 152 Flint
Dowling Jennings W (Alice B), h 15 Henrietta
Downes Saml R, auto repr 13 Southside av, h 32 Murdock
Downs Bingham, student, h 146 s French Broad av
*Downs Jas, lab, h 45 Fair
Downs Jno M, police sergt, h 146 s French Broad av
*Downs Lewis (Lillian), lab, h 48 Beech
*Downs Lillian, dom, 172 s French Broad av
*Downs Luke, emp Crane Co, h 48 Beech Hill
*Downs Missie, laund, h 469 s French Broad av

MANHATTAN LAUNDRY, INC.
52-56 Broadway Phones 2666-2667

WEST ASHEVILLE PHARMACY
THE REXALL STORE GEO. A. SHIEDER, Propr.
PRESCRIPTIONS CAREFULLY COMPOUNDED
HEADQUARTERS FOR SCHOOL BOOKS AND SUPPLIES
418 Haywood Road (Next Door to P. O.) —Phones 2316-1071— West Asheville

Downs R Osburn, lab, bds 29 Oakdale
Downs Ruth H Miss, clk Pollock's, h 146 s French Broad av
Downs Susie, h 35 Curve
Downs Theodora, cook, h 469 s French Broad av
Downs Virginia Miss, bkkpr, h 174 Biltmore av
Downs Wm, student, h 146 s French Broad av
Downs Wm (Rachel), butler, h 16 Ridge
Downs Wm M, chauf, h 16 Ridge
Dowtin Alfred A, student, h Trotter pl, W Ashev
Dowtin Robt J (Agnes L), real estate, h Trotter pl, W Ashev
Dowtin Robt Jr (Winona), hd mech Brown Motor Co, h 42 Ormond av, W Ashev
Dowtin Wm R (Marion C), mngr Piggly-Wiggly No 4, h Trotter pl, W Ashev
Dowtin Winona R Mrs, stengr Union Mortgage Co (Inc), notary, h 42 Ormond av, W Ashev
Doyle Benj, waiter, rms 165 s Grove
Doyle Cornelia A, wid D B, nurse Sunset Heights San, rms same
Dozier Emma L, wid J W, h 45 Tacoma
Dozier J Clifton (Edith), contr, h 215 Haywood
Dozier Thaniel Miss, tchr Bilt High Schl, h Bilt
Dozier Wm B (May), res Skyland, N C
Drake Chas B (Emma), carp, h Hazel Mill rd, W Ashev
Drake Clarice Miss, clk S H Kress & Co, h 108 Pennsylvania av, W Ashev
Drake Claude, student, h 1 Zillicoa
Drake Elsie Miss, clk L W Drake, h 319 Broadway
Drake Etta Mrs, h 108 Pennsylvania rd, W Ashev
Drake Francis H, clk Central Bank & Trust Co, rms 36 Orange
Drake Gus O (Annie), carp, h Hazel Mill rd, W Ashev
Drake Jack T (Belle), foremn, h 4 Yale av, W Ashev
Drake Jacob, h 108 Pennsylvania av, W Ashev
Drake Jno (Hattie), lab, h 83 Gray
Drake Jno R (Hannah), mtrmn Caro P & L Co, h 320 Broadway
Drake Luther W, gro and filling sta 311 Broadway, h 319 same
Drake Preston (Mollie), lab, h Dalton, S Ashev
Drake Thos L (Hattie K), carp, h 72 e College
Drake Wm H (Mildred), h 17 Drake, W Ashev
Drane F B Rev (Rebecca W), h 6 Coleman av
Draper Chas M, mech B & B Motor Co, rms 141 Asheland av
Drayton Jas (Alice), lab, bds 27 Rear Clingman
Drayton Leon, lab, rms 59 Hazzard
Dress Shop (The), (J Michalove), 5 w Pack sq
Dresser H C, v-pres Martel Mills (Inc), res New York N Y
Drew Wm P (Eva), frt claim adjuster Sou Ry, h 25 s French Broad av
Drew Wm P Jr, student, h 25 s French Broad av
Dreyer Detlef J, archt 9 Classic Bldg, h 18 Chiles av, Kenilworth
Drhumor Building (offices), 48½ Patton av
Driesbaugh Cynthia, wid Abraham, rms 156 Logan av, W Ashev
Driggers Birdie, wid C H, 1 Forest rd, Kenilworth
Driggers Geo E (Katie M), h 65 Park sq
Driggers Jno E (Lelia), h 333 Southside av
Driggers Lelia Mrs, clk The Racket Store, h 333 Southside av

ELECTRIC
Refrigeration
CAROLINA POWER & LIGHT COMPANY
Phone 6100 All Departments

M & M BODY & RADIATOR WORKS
24-HOUR WRECKER SERVICE
10 Asheland Ave. Phone 163

Asheville Construction Company
GENERAL CONTRACTORS, CEMENT, SAND AND STONE
Phones—Office 223; Quarry 1087-J; Office 20 E. College, Cor. Market St.

ASHEVILLE SHOW CASE & FIXTURE COMPANY
HOTEL and RESTAURANT SUPPLIES
53 Broadway
Phone 273

Driskill Frankie G Mrs, emp Advocate Ptg Co, h Delaware av, W Ashev
*Drop Inn Cafe (Lillie Ward), 21 Grail
Drum Virginia M Miss, comptometer opr M V Moore & Co, r rms 36 Grove
Drumheller Annabel Miss, tr nurse 18 Orange, rms same
Drumheller Geo, carp, h 80 Ora
*Drummond Alex (Levana), h (39) 49 Ocala
Drummond Cameron Miss, asst mngr Piping Hot Tea Room, h 286 Charlotte
Drummond Cora L Miss, mngr Piping Hot Tea Room, h 286 Charlotte
Drummond Florence E Miss, house sec Women's Club House, h same
*Drummond Sallie, clk Midget Cafe, h 29 Oliver
Drury Alice Miss, nurse 520 Biltmore av, h same
Dryman N Belton (Lue), gro Riverside Hghts, R D 4, h same
Dubbs Rosa Mrs, bds 383 Patton av
DuBose Belva Miss, sec Cecil's Business College, rms 73 Cumberland av
DuBose Lucile S Miss, clk Efird's, h 26 Pennsylvania av, W Ashev
DuBose M John, atty-at-law Jackson Bldg (12th flr), rms Y M C A
Ducker Easter, wid Wm, h 63 Deaver, W Ashev
Ducker Eugene T (Flemma), h 187 Dorchester av, W Ashev
Ducker Geo, chauf Galer Furn Shop, h Haw Creek
Ducker Geo W, h 84 Church
Ducker Inez Miss, student, h 187 Dorchester av, W Ashev
Ducker Roy E, mech Red Top Cab Co, h 84 Church
Ducker Zach C (Addice), h 84 Church
DUCKETT ALONZO L (Gertrude), chief A F D, ofc City Mkt Bldg, h 106 Brownwood av, W Ashev—phone 1656
Duckett Arthur W (Mildred), firemn A F D No 2, h 62 Panola
Duckett Claude S (Rebecca), mngr G H Smith, res Deaver View
Duckett David J (Ida), driver Sands & Co, h Hazel Mill rd, Emma
Duckett Edna Miss, cashr Denton's, rms 87 Elizabeth
*Duckett Emma, h 191 s Grove
Duckett Ernest W (Frances), steam ftr Union Plmbg Co, h 3 Charles, W Ashev
Duckett Esther M Miss, tchr, h 28 Allen, W Ashev
Duckett Helena Mrs, clk The Racket Store, h R D 2
Duckett Herbert D (Jonnie), lieut city detectives, h 166 Biltmore av
Duckett Horace, whse foremn J D Earle Feed Co, h R D 4
Duckett Jno, sec Emma Schl Committee, h Emma
*Duckett Jno, emp Alpha Shoe Shop, h Valley
Duckett Martha E, wid T B, h 31 Craggy av, W Ashev
Duckett R Porter (Lillian M), welder Ashev Welding Co, h 104 New, W Ashev
Duckett Ralph G (Carolyn), auditor The Manor, h "Hollyhock Cottage," Orchard rd, Albemarle Pk
Duckett Richd E, h 28 Allen, W Ashev
Duckett Robt D (Virginia), carrier P O, h 33 Fairfax av, W Ashev
Duckett Robt L (Mary E), carp, h 28 Allen, W Ashev
DUCKETT THOS M, County Auditor, ofc Reynolds Bldg, h 31 Craggy av, W Ashev
Duckett Virginia Miss, student, h 31 Craggy av, W Ashev
Duckworth B B, h Craggy rd, Woodfin
Duckworth Gertrude Miss, nurse Meriwether Hosp, rms Nurses' Home

MOUNTAIN CITY LAUNDRY
PHONES 426 AND 427

THE NATIONAL BANK OF COMMERCE
With Modern Methods and Complete Facilities, Invites Your Business and Offers Every Banking Service Consistent With Sound Banking
CAPITAL $200,000.00 — SURPLUS $100,000.00
ELEVEN CHURCH STREET PHONES 3400-3401-3402

Duckworth Wm T (Marjorie B), real est and notary 15 Revell Bldg, h Revell Hghts, Woolsey
Duco Auto Paint Shop (L S Bridgers), Page av, Battery Park Hill
Duff Stephen H (Jessie), mchst Sou Ry, h 147 s Grove
Duffie Jos B (Minnie), slsmn Gulf Ref Co, h 10 All Souls Crescent, Bilt
Duffie Leona Miss, student, h 6 All Souls Crescent, Bilt
Duffie Mollie, wid J B, h 14 All Souls Crescent, Bilt
Duffy Sarah Miss, sec to bus mngr U S Vets Hosp, h same
Duffy Wm, cook American Cafe, h Livingston
Dugan Geo, clk, h 160 Kimberly av, G P
Duke Annie L, wid C M, h 39 Mt Clare av
Duke C Buford Jr, emp Amer Glass Co, h 12 Belmont Apts
Duke Chas H, slsmn, h 2 Lenox Apts
Duke Gretha L Miss, asst matron Highland Hosp, rms 75 Zillicoa
Duke Marcus (Mamie), tailor Lyle Jackson, h 4 Maple, W Ashev
Dukes Corrie, cook 27 Westover dr, h 2 Fair
Dukes Donnie, student, h 108 Louie
Dukes Edwd S, rms 14 Pearson dr
Dukes Harry, cook, h 2 Fair
Dukes Jno T Rev (Emma), h 14 Wyoming rd, Kenilworth
Dukes Marie, cook, h 2 Fair
Dukes Mary L Miss, tchr, h 14 Pearson dr
Dukes Pearl, dom, h 2 Fair
Dukes Susan C Miss, tchr Montford Av Schl, h 14 Pearson dr
Dukes Warren (Sally), carp, h 108 Louie
Dula Cora Miss, h 92 Rankin av
Dumas Millard A, mchst Sou Ry, h 4 Vanee Crescent, W Ashev
DUN R G & CO, The Mercantile Agency, 328-329 Haywood Bldg—phone 4075, R L Keenan mngr
Dunbar Isleen, dom, h Dalton, S Ashev
Dunbar Jos H (Fannie), lab, h Dalton, S Ashev
Duncan Alice L, wid Chas, h 143 Logan av, W Ashev
Duncan Anderson F (Virginia A), steam ftr, h 71 Highland
*Duncan Christopher (Rosa B), carp, rms 119 Mountain
*Duncan Corinne, dom, rms 82 Madison av
Duncan Everett R (Losha), firemn Sou Ry, h 20 Craven, W Ashev
*Duncan Fred (osa), janitor First Presby Ch, h 143 Pine
Duncan Guy F (Annie), phys, h 18 Louisiana av, W Ashev
Duncan Helen Miss, bds 306 Chestnut
Duncan Ida Mrs, smstrs The Palais Royal, h 5 Malloy
Duncan J Paige (Frances), (Virginia Sales Co), h 67 Anandale av, Apt 2
*Duncan Jas, lab, rms 321 Asheland av
*Duncan Jno (Geraldine), cook, h 3 Hazzard
Duncan Jos C (Mabel), bkkpr, h 94 Starnes av
*Duncan Julia, emp Mtn City Ldry, h 24 Blanton
Duncan Louise Miss, tchr, h 143 Logan av, W Ashev
Duncan Mabel Miss, musician, h 184 w Chestnut
Duncan Mabel Mrs, clk Charles Store, h 25 Highland av
Duncan Mabel Mrs, clk Smith Drug Store, h 184 w Chestnut
*Duncan Martha, h 143 Pine
Duncan Mary Miss, emp Ottari Osteopathic San, rms same
Duncan Mary Miss, tchr, h 143 Logan av, W Ashev

DELCO-LIGHT PRODUCTS
Frigidaire Electric Refrigeration
ELECTRIC LIGHT PLANTS and WATER SYSTEMS
SALES — SERVICE
50 Biltmore Ave. Phone 4355 Asheville, N. C.

GRACE SUPPLY CO.
We Sell Most Everything. We Specialize in Quality, Service and Price. We Deliver to Where You Live.
637-641 Merrimon Ave., Grace
Phones 4282-4283-4284 Office Phone 5980

Carolina Machinery Co.
—US when you want machinery work of any kind—
Founders, Machinists and Jobbers of Mill and Tannery Supplies. When in the Market for Heavy Castings, Such as Columns or Building Plates,
GET OUR PRICES
Phones: Office 590 Shops 2517

B. FRANK GUDGER & CO.
REAL ESTATE AND INSURANCE
31-32-33 ELECTRICAL BLDG. PHONE 228
(Opposite Patton Avenue Entrance to Postoffice)

Royal Cords
Vulcanizing
GAS OIL
ACCESSORIES
Washing
Greasing
MESSER TIRE CO.
Vance and Woodfin
Phone 6920

Duncan Maud H Miss, tchr, h 143 Logan av, W Ashev
Duncan Robt W (Mary R), emp Plaza Theatre, h 9 Birch pl
Duncan Romus H (Anabel), brkmn Sou Ry, h 53 Tiernan
*Duncan Saml, h 143 Pine
Duncan W L Mrs, musician, h 184 w Chestnut
Duncan W Thos (D), mtrmn Caro P & L Co, h 68 Asheland av
*Duncan Walter, lab, rms 321 Asheland av
Duncan Walter G (Ida), h 5 Malloy
*Duncan Wm, porter Cinderella Slipper Salon, h 31 Hazzard
Duncan Wm F (Josephine), bkkpr Sugg & Britt Co, h 246 Montford av
*Duncan Wm J (Corinne), janitor First Bapt Ch, h 82 Madison av
DUNHAM HARRY A (Ella H), (Dunham Music House), h 99 Merrimon av—phone 3140
Dunham Maude Miss, clk Dunham's Music House, h 99 Merrimon av
DUNHAM'S MUSIC HOUSE (H A Dunham), 14 n Pack sq—phone 420
Dunham W Bradford (Ellen L), real est, h 111 Woodward av, N P
Dunigan C E, rms 16 Hillside
Dunlap E Curlee, driver Sou Fish & Gro Co, h 512 Depot
Dunlap Pink (Dora), rail loader engnr Sou Ry, h 512 Depot
*Dunlap Queen, h 216 Beaumont
Dunlap Robt, emp Depot Cash Store, h 512 Depot
*Dunlap Rufus (Sarah), lab, h 216 Beaumont
Dunlap Sue Miss, clk F W Woolworth Co, h 512 Depot
Dunlop Chas S (Dunlop Flour & Feed Co), h Glendale rd, G P
Dunlop Flour & Feed Co (J P Dunlop Jr, C S Dunlop), whol flour and feed 341 Depot
Dunlop Inez Miss, opr in charge Sou Ry Passgr Station branch W U Tel Co, h 80 Pennsylvania av, W Ashev
Dunlop Jos P (Laura S), h Glendale rd, G P
Dunlop Jos P Jr (Elizabeth E) (Dunlop Flour & Feed Co), h Glendale rd, G P
Dunn Albert C, musician, rms 40 s French Broad av
*Dunn Amanda, dom, h 265 Asheland av
*Dunn Arthur (Annie), lab, h 21 Black
Dunn Arthur E (Linnie M), embalmer Clayton & Hyer Funeral Directors (Inc) and musician Plaza Theatre, h 97 Cherry
Dunn Arthur E Jr, h 97 Cherry
Dunn Atha J Mrs, h 202 Charlotte
Dunn Clarence L (Hattie), painter, h 8 Short East
DUNN EDWD E (Elizabeth), asst mngr Robt J Lewis Funeral Home, h 97 e College—phones 62-683
Dunn Eliza C, wid W L, h 50 w Chestnut
Dunn Elmer L (Virgie), painter, h 613 Brookshire, S Bilt
Dunn Ione H Miss, dean Ashev N & A Schls, h same
Dunn Jas T (Florence), carp, h 792 Haywood rd, W Ashev
Dunn Jno E (Marion), (Dunn & McGraw), h 19 Jackson Blvd, Kenilworth
Dunn Luella F Miss, h 50 w Chestnut
Dunn Mansfield Mrs, h 13 Howland rd, G P
Dunn Roland I (Brighta), mech engnr, h Edgewood rd, Woolsey
DUNN WM L (Marion L), physician 139 Haywood—phones 818-773, h "Log House" on Beaucatcher Mtn, Hazzard rd—phone 2450

McLEAN FURNACE SUPPLY CO.
WARM AIR HEATING and SHEET METAL WORKS
350-352 Depot St. Phone 4597

J. C. PATTERSON & CO.
WARM AIR HEATING — Roofing and Anything in Sheet Metal
16 Church St., Phone 705

THE FRANK COXE COMPANY
(Successors to Fisher, Coxe & Patterson)
REAL ESTATE, GENERAL INSURANCE, BONDS AND MORTGAGE LOANS
20 Government St. Phones 570-1436

Dunn & McFraw (J E Dunn, A P McGraw), real estate 217 Haywood Bldg
Duomi Gust (Clyde), h Lee av, Jackson Pk
du Pont Coleman Genl, h Vanderbilt rd, Bilt Forest
Du Pont Maurice (Marjorie), h 200 Montford av
•Dura Prince (Hortense), lab, rms 2 Short Brick
•Durant Cassie, dom, h 137 Hill
•Durant Elsie, h 137 Hill
•Durant Eliza, h 137 Hill
Durant Frank B (Lillian), constr supt, h 2 Belmont Apts
•Durant Jos (Sarah), lab, h 182 Greenlee av
•Durant Pressing Club (M G Sullivan, Geo Britt), 291-B Patton av
Durham Hill, rms 94 e College
•Durham Jno (Eva), lab, h 44 Beech
Durham Life Insurance Co, 2-3-4 Classic Bldg, C H Andrews dist mngr
•Durham Wm (Eleanor), lab Allport Motor Sales, h 82½ Madison av
During Elmira L Mrs (Ambassador Apts), h 1 same
During Maurice B, real estate, h 1 Ambassador Apts
Durner Augustus J (Jennie) (The Jno M Geary Co), h 89 Arlington
Durrett Fred E (Bertha B), h 209 Westwood pl, W Ashev
Durrett Jno R (Carrie M), h 391 s French Broad av
Duschner Carrie Mrs, rms 77 Pearson dr
Duschner Gertrude Miss, clk Bon Marche, h 77 Pearson dr
•Dusenbury Lula A, h 64 Hill
Dusenbury Maude Miss, tchr Vance Schl, h 699 Haywood rd, W Ashev
•Dusenbury Ruth, tchr, h 64 Hill
•Dusenbury Viola, tchr Hill St Schl, h 64 Hill
Dutton Clifford A (Alma), mchst Sou Ry, h 51 State, W Ashev
Dutton Teeps B (Bessie), fireman Sou Ry, h 99 Longview rd, W Ashev
Duval C E, h "West View Cottage" Sunset Terrace, G P
Duvall Thos, hlpr Ward Elec Co, h Craggy, N C
Duyck Carl, fireman Caro P & L Co
Duyck O Margaret Miss, cashr The Palais Royal, h 117 Hillside
Dwiggins Hennie M Mrs, bkkpr G Hayden Grindstaff and R W Howell, h 6 Carolina Apts
Dwiggins Lonnie M (Hennie M), trav slsmn, h 6 Carolina Apts
Dwyer Reva Miss, tr nurse 223 Chestnut, h same
Dyar Howard H (Minnie), emp S Sternberg & Co, h 26 Randolph av, W Ashev
Dyas Alex J, acct, h 63 Merrimon av
Dyas Alex Jr, h 63 Coleman av
Dyas Jno C, h 63 Coleman av
Dyas Rachel J Miss, reporter, h 63 Coleman av
DYAS ROBT, bkkpr Sale & Pennell, pres Market St Co (Inc), treas Allison Realty Co, Capital Investments (Inc), Kingston (Inc), Richland (Inc), Johnson-Creason (Inc), Wright-Cory (Inc), Meadows Realty Co, St Dunstan Realty Co, Haw Creek Realty Co, sec-treas Gray Development Co, Vance St (Inc), and notary 708 Jackson Bldg, h 63 Coleman av
Dye Bessie Miss, student, h 25 Brooklet
Dyer Clifford G (Edna Grace), trav slsmn, h 114 Charlotte
•Dykes Rufus (Minnie), lab, h 49 Louie
•Dysart Edwd, butler 58 Grove, h 26 Sorrell

BRIGGS & GREENE
MORTGAGE LOANS TITLE INSURANCE FIRE INSURANCE BROKERAGE
67-68-69 American Natl Bank Bldg. Phone 3176

CENTRAL BANK & TRUST CO.
INSURANCE DEPARTMENT
General Insurance, Fire, Liability, Surety, Aut., Casualty, Etc. Phone 4630
"Our Service Is At Your Disposal"

ROBT. J. LEWIS FUNERAL HOME
FUNERAL DIRECTORS AND EMBALMERS
Lady Assistant--Auto Ambulance Service 97 E. College Street Phones 62-683

Reliance Plumbing & Heating Co.
Plumbing, Steam and Vapor Heating
11 Wall Phone 166

Dysart Herbert W (Grace S), slsmn Brown Realty Co (Inc), notary 45 n Market, h 133 Washington
Dysart Troyl B (Mary S), mngr S B Penick & Co, h 15 Cloyes av, W Ashev
*Dyson Julia, dom O'Possum Trot Cottage, Cherokee rd, Albemarle Pk

E
North Carolina Realty Co.
J. H. GROGG, Pres.
General Real Estate, Building Contractors, Rentals, Loans, Investments, Automobile and Fire Insurance
78 Patton Ave. (Classic Bldg.) Phone 2581

E & E Lunch (V P Squires), 107 e College
E & H Service Stations (C K Hughes, D S Elias), 251 Biltmore av and 615 Merrimon av, Grace
E, S & W Orchards (Inc), orchard developers 708 Jackson Bldg, Jas Westall pres, F L Sale sec-treas
Eades E L, clr L B Price Merc Co
Eades Herschel A (Irene), baker, h 33 Fairfax av, W Ashev
*Eagle Social Club (Robt Robinson, Jas B Littlejohn), 79 Eagle
Eagle Street Music Store, 17 Eagle, Milton M Batton mngr
*Eagle Theatre (Chas, Saml and Harry Roth), 51 Eagle
Eagles Building, 75½ Broadway
Eakens Mamie Miss, tchr, h 35 Vance Crescent, W Ashev
Eakens Mary wid J W, h 35 Vance Crescent, W Ashev
Eanes Hugh P (Effie W), inventor, h 10 Maney av, Woolsey
*Earl Geo (Hattie), lab, h 3 Clingman av
*Earl Sylvester (Edna), driver Swift & Co, h 61 Herman av
Earl Theo R (Ina B), mngr Imperial Theatre, h 112 Sunset dr
Earl Theo R (Ina B), mngr Imperial Theatre, h 112 Sunset dr
Earle Addie C Miss, h 104 n Liberty
Earle Blanche E Miss, cashr The Manor, rms same
Earle J D Feed Co (J D Earle), Roberts cor Lyman
Earle J Danl (Bessie J), (J D Earle Feed Co) and pres Chesterfield Mill (Inc), h 90 n Liberty
*Earle Josephine, h 96 Burton, W Ashev
*Earle Louise, student, h 179½ s Grove
Earle Louise M Miss, tchr Eugene Rankin Schl, h 306 e Chestnut
Earle O Perry (Blanche), tkt clk Sou Ry, Biltmore, h Highland, S Bilt
Earle Virginia A Miss, student, h 104 n Liberty
Earley Harvey O (Ida), contr, h 141 State, W Ashev
Earley M Gussie, wid I B, h East Woodfin
Earley Weldon, emp H C Bishop & Co, h Elk Mtn rd, Woodfin
Early Frank, emp Caro W P Co, h Old Burnsville rd, Woodfin
Early J Louise Mrs, h 8 Crown, W Ashev
Early Chas F, carp, h Lookout rd, Woodfin
Early Dollie Miss, cook 22 s French Broad av, h same
Early Edith Miss, h Lookout rd, Woodfin
Early Elizabeth Miss, student, h 72 Hanover, W Ashev
Early Louisa L, wid N E, bds 8 Crown, W Ashev
Early Richd W, driver Electric Ice Co, h Lookout rd, Woodfin
Early Sion T (Harriet), h 72 Hanover, W Ashev

PAUL E. ALEXANDER & CO.
"REALTOR"—"We Know Values"
Satisfied Clients Are Our Greatest Assets
12½ Government St. Phone 5037

ASHEVILLE SIGN SERVICE
Outdoor Bulletin Advertising
Commercial Sign Work
15-17 Carolina Lane
"Our Business Is to Advertise Your Business" Originators of Paint-Pres Process Signs Phone 3717

CAROLINA M & W INDIAN **Coal** & ICE CO. Phone **130**
66 PATTON AVE.
Prompt Delivery Weights Accurate

Earnest Gertrude Mrs, stengr Ashev Mica Co, h 80 w Chestnut
Earnest Saml D (Gertrude), h 80 w Chestnut
Earnest Peggy Mrs, clk Charles Stores, h 9 Central av
Earnest Robt L, slsmn B & B Motor Co, h 9 Central av
Earwood Chas C (Charlotte), janitor, h Fairview rd
Earwood Harlin W (Doskey), brkmn, h 537 Depot
Earwood Jas (Bertie), emp Bilt Clnrs & Dyers, h Fairview rd
Earwood Lena M Miss, h 90 Sand Hill rd, W Ashev
Earwood Lot T, tr driver Galliher Bros, h Fairview rd
Earwood Susan, wid W P, h 90 Sand Hill rd, W Ashev
Easley Hattie L, wid Jno, forclady, h 135 Furman av
Easley Jno P (Mabel), driver Sanitary Hand Laundry, h 135 Furman av
Eason Horace B (Margaret), educational director First Bapt Ch, h 16 Cullowhee
Eason Mary Louise Miss, opr Sou Bell T & T Co, h 23 Courtland av
*East End Barber Shop (Roy Smith), 48 Mountain
*East End Swimming Pool, Mountain nr Clemmons
East Wm J (Evelyn R), architect 21-23 Technical Bldg, h 25 Westwood pl, W Ashev
Easterby Stewart D, slsmn Sou Steel & Cement Co, bds Forest Hill Inn
Easterling Mildred Miss, tchr Vance Schl, h 699 Haywood rd
Eastman Ida, wid Chas, h 7 Oak Park rd
Easton Hazel Miss, stengr and notary Central B & T Co Ins Dept, h 7 Oak Park rd
Easton Jno W (Elizabeth), tchr Ashev Schl, h 1383 Haywood rd, W Ashev
EATMAN CHAS M (Carita B), public accountant, income tax counsellor and notary 23-25 Electrical Bldg—phone 2867, h 22 Pisgah av—phone 1761-W
Eaton Everett R (Ethel L), mngr engraving dept Asheville Citizen, h 19 Larchmont rd, Fenner Hghts
*Eaton Fannie, laund, h 191 Fayetteville, W Ashev
Eaton Jos T, waiter Palace Cafe, h 157 Montford av
*Eaves Carrie, h 48 Pine
*Eaves Wells (Laura), lab, h 5 Myrtle
EBBS BROS & CO (P D, C J & D V Ebbs), whol gros & coffee roasters 99 Roberts—phones 288 and 3374
Ebbs Carroll, h 62 Westwood pl, W Ashev
Ebbs Conley J (Eloise B), (Ebbs Bros & Co), h 62 Westwood pl, W Ashev
Ebbs Danl V (Helen), (Ebbs Bros & Co), h 28 Westview, W Ashev
Ebbs Louise Miss, h 62 Westwood pl, W Ashev
Ebbs Plato D (Kate), (Ebbs Bros & Co), h 27 Richmond av, W Ashev
EBBS ROY F (Lucy R), cashr Wachovia B & T Co and notary same, h 7 Furman ct—phone 3289-W
*Ebenezer Baptist Church, Hazel Mill rd, W Ashev
Eberly Edmond R (Nellie), slsmn R B Zageir, h 16 Cumberland av
Eberly Wm L, student, h 16 Cumberland av
*Ebo Margaret, maid, h 283 e College
*Ebo Peter (Ruby), lab, h 43 Clingman av
Echerd Edwin R (Bessie), slsmn B & B Motor Co, res Candler N C
Echerd Ray J (Maude L), firemn Sou Ry, h 66 Lanvale av, W Ashev
Echols I McKinsey (Marie), h 180 Tacoma cir

ASHEVILLE MATTRESS FACTORY
Biltmore Staple Felt
MATTRESSES ARE HAND-MADE
For Sale by All Dealers

S. I. Bean
Tile and Marble
Contractor
13 Temple Court
Phone 3246

Blue Ridge Building & Loan Association
Blue Ridge Bldg., 18 Government
BEST SAVINGS, INVESTMENTS AND BUILDING PLAN KNOWN
WE SELL 5% NON-TAXABLE INVESTMENT STOCK CASHABLE ON 90 DAYS' NOTICE
J. E. RANKIN, President EDWIN L. RAY, Sec.-Treas.-Mngr.

T. P. JOHNSON & COMPANY
SHEET METAL WORKERS
ALL KINDS OF ROOFING, GUTTERING AND CONDUCTOR WORK—METAL CEILING, SKYLIGHTS AND GALVANIZED IRON CORNICES
OFFICE AND SHOP, 157 BILTMORE AVE. PHONE 325

SOUTHERN STEEL & CEMENT CO.
"BUILDING FOR THE FUTURE"
Phones: Office 974 and 3622; Yard 2996
10 North Pack Square HOME OF ATLAS PORTLAND CEMENT

Echols R Paul, switchmn, bds 418 Southside av
Eckard Victor H (Patty B), emp Sayles Bleacheries, h 26 Sayles rd same
Eckel Oscar F (Hester V), phys 58-59 Amer Natl Bank Bldg, h 70 Austin av
Eckels Frank J (Mary O), (Berry-Eckles Co), h 143 Merrimon av
ECKERD'S CUT RATE DRUG STORE, 31 Patton av, wholesale warehouse Southern div, 29 w College, J B Polk mngr
ECONOMY AUTO SUPPLY CO, auto accessories, tires, tubes etc, 43 e College—phone 7030, E L Symms mngr (see p 14)
Economy Auto Service Co (Henry Jordan), 112 n Lexington av
*Economy Cafe, eat hse 439½ s French Broad av, Payton Morrison propr
Economy Garage (C H Wells), 605 Haywood rd, W Ashev
*Economy Pressing Club (Saml Gilbert), 67 Eagle
*Eddings Arthur (Janie), lab, h 45 (10) Gudger
*Eddings Henry L (Texas), draymn, h 19 Max
*Eddings Jas P, lab, h 45 (10) Gudger
*Eddings Marie, dom, h 45 (10) Gudger
Eddington Lizzie, wid Wm, h Craggy rd, Woodfin
Edgar Alwin A (Mabel), supt ice cream dept Caro Creamery Co, h 132 Woodrow av
Edge Georgia V Miss, clk U S P O Rural Sta Woodfin, h Woodfin N C
Edge Herman, clk Stand Oil Co filling sta, bds 1056 Haywood rd, W Woodfin N C, h Old Burnsville rd, Woodfin
Edgemont Apartments, 83 Edgemont rd, G P
*Edgerton Calvin (Lucile), lab, h 25 Livingston
Edgerton Eva Miss, tchr Buncombe Co Schls, h 83 Hillside
*Edgerton Gordon (Janie), porter Sou Ry, h 118 Ora
*Edgerton Jos, brkmn Sou Ry, h 477 s French Broad av
*Edgerton Lavinia, h 14 McDowell
*Edgerton Lucy, h 477 s French Broad av
*Edgerton Pinkney (Maggie), lab, h 49 Black
Edgewood Cottage Sanitarium, 112 Sunset dr, Miss Anne H O'Connell supt
Edgeworth Lura, wid J C, h 44 Montford av
Edgeworth Patricia Miss, tchr, h 44 Montford av
Edmiston Rodney H (Chanie), flagmn, h 155 Haywood rd, W Ashev
Edmonds Asker F (Mamie), furn rooms 428½ Depot, h same
EDMONDS CLARENCE P (Bonnie), chief of police Biltmore, h 62 Nevada av, W Ashev—phone 7307
Edmonds Glen, emp Mutual Motor Co, h 76 Park av
Edmonds Herbert H (Reba), (Mutual Motor Co), h 76 Park av
Edmonds J Reagon (Ella), gen mdse, h 218 Waynesville av, W Ashev
*Edmonds Lewis, lab R B Lindsey, h 150 Blanton
Edmonds M Harry, steel wkr Ashev S & F Co, res Stocksville N C
Edmonds Mary A, wid J G, h 76 Park av
Edmonds Nell Miss, cashr, h 76 Park av
Edmonds Virginia Miss, stengr Caro P & L Co
Edmonds Wm E (Rachel), foremn, h 53 Balsam av, W Ashev
Edmondson Harold (Jessie O), barber Palace Barber Shop, h 146 Asheland av
Edmonston Ralph T, foremn garage U S Vets Hosp, h same
*Edmunds Alma, student, h 158 Blanton

BOOTH & CO., Inc. REALTORS
ALL BRANCHES OF REAL ESTATE
Phones 73-1137 Second Floor Flat Iron Bldg.

FRENCH BROAD REALTY CO.
REALTORS
F. T. WALSER, Mngr.—SALES——RENTALS
21½ Haywood St., Phone 3667

*Edmunds Clarence, hlpr Ashev Bakery, h 158 Blanton
*Edmunds Lewis H (Amanda), auto mech, h 158 Blanton
Edney Emery J (Margaret), gro Newbridge, h Burnsville Hill
EDNEY R HUBERT (Evelyn E), (Jones & Edney), ofc 15 Church—phone 1781-J, h 48 Holland—phone 7153-W
Edwards Abner B, h Ridge, Woodfin
Edwards Anne T Mrs, clk Lowenbein's, h 190 Woodfin
Edwards Beauregard E, carp, h 24 w College
*Edwards Benj B, waiter, rms 5 Haid
Edwards Bernard A (Gertrude), mach inspr Sou Ry, h 53 Euclid av, W Ashev
Edwards Bert O (Emorie D), phys 12-17 New Sondley Bldg and pres Natl Inv Corp, h 333 Charlotte, G P
Edwards Blanche Miss, clk Dunham's Music House, h 178 Hillside
Edwards Bonnie M Miss, music tchr 224 Patton av, h same
Edwards Bryson, lab, bds 37 Carter
Edwards Byron J (Louise), bkkpr Caro P & L Co, h 224 Patton av
Edwards C G, janitor Grace High Schl, h Beaverdam rd
Edwards Chas, baker, rms 197 Broadway
Edwards Chas, clk Palais Royal, rms 57 Indiana av, W Ashev
*Edwards Chas (Rosa L), lab, h 25 Livingston
Edwards Chas P (Helen B), phys 306-7 New Medical Bldg, h 15 Kenilworth rd
*Edwards Clara, h 34 Victoria av
Edwards Claude D (Harriett M), slsmn Booth & Co (Inc), h 46 Orchard
Edwards Cornelia Miss, tchr Park av schl, h 27 Normandy rd
Edwards Dora, wid W S, h 224 Patton av
Edwards Edgar E (Sarah), h Hazel Mill rd, W Ashev
Edwards Emma Miss, rms 84 Washington rd
Edwards Ernest B (Virgie), civil engnr, h 130 Swannanoa av, W Ashev
Edwards Ernest F, clk Postal Tel Cable Co, bds 56 Rankin
*Edwards Ethel, laund, h 54 Clingman av
Edwards Eugene, rodman, h 130 Swannanoa av, W Ashev
Edwards Eugene F (Pearl), carp, h 34 Majestic av, W Ashev
Edwards Fannie, wid M A, h 372½ Haywood rd, W Ashev
Edwards Florence Miss, emp Mtn City Ldry, h Hazel Mill rd, W Ashev
Edwards Florence E Miss, reporter Ashev Merchants Assn, h 90 Starnes av
Edwards Frances Miss, student, h 55 Bartlett
Edwards Frank H (Eva H), mngr gro dept Grace Supply Co, h 574 Merrimon av, Grace
EDWARDS FREDK P (Lula J), certified pub accnt Wm H Zimmerman 15 Church—phone 2697, res Weaverville N C
*Edwards Geo (Clara), tinner, h 22 Gaither
Edwards Geo H Jr (Dixie), with B Frank Gudger & Co, h 37 Pisgah av
*Edwards Homer (Lola), plstr, h 9 Fair
Edwards Homer (Madeline), hlpr Sou Ry, h 57 Oakwood, W Ashev
Edwards Hugh E (Martha A), clk Caro P & L Co, h 79 Asheland av
Edwards Hyman B (Mabel), h 157 Swannanoa av, W Ashev
Edwrds Ida Miss, emp Sayles Bleacheries, h 13 Wood av same
Edwards Iley E (Carolyn), mngr, h 895 Haywood rd, W Ashev
Edwards Irene Miss, tchr Bilt High Schl, h Bilt

GAS RANGES
CAROLINA POWER & LIGHT COMPANY
Phone 6100 All Departments

J. C. McPHERSON
PLUMBING, STEAM AND HOT WATER HEATING
Slate and Tin Roofing, Sheet Metal and Galvanized Iron Workers
33 Carolina Lane Phone 133

MORTON JONES & CO., INC.
MANUFACTURERS—WHOLESALE DEALERS—CONTRACTORS
ROOFING, SHEET METAL, WARM AIR HEATING SUPPLIES
310-316 Southside Ave. Phone 1276

PRINTING
BINDING
Phone
2186
The
Miller
Press,
Inc.
Call
2186
PRINTING
BINDING

WEBB ELECTRIC CO.
ELECTRICAL CONTRACTORS
Nokol Automatic Oil Heating for the Home
Phones 4456-5466 116 Patton Ave.

Edwards Isaac L, maintenance man Caro P & L Co, rms 33 Asheland av
Edwards Isabelle Miss, student, h 15 Kenilworth rd
Edwards J Marie Miss, stengr R G Dun & Co, h Stonehedge Cottage, Sunset dr
Edmonds J Reagan, genl mdse 218 Waynesville av, W Ashev, h same
Edwards Emma Miss, rms 86 Washington rd
Edwards Jacksie Miss, tchr Woodfin Elementary Schl, h R D 1
Edwards Jane Miss, tchr Grace High Schl, h 616 Merrimon av
*Edwards Jas, chauf, rms 23 Sorrell
Edwards Jas, student, h 15 Kenilworth rd
Edwards Jennie Miss, rms 86 Washington rd
Edwards Jno A (Carrie), mchst Sou Ry, h 55 Bartlett
Edwards Katie Miss, nurse Highland Hosp, rms 75 Zillicoa
Edwards Kenneth, student, h 34 Majestic av, W Ashev
*Edwards Laura, cook, h 120 s Grove
Edwards Lee H, prin David Millard High Schl, h 372 Montford av
Edwards Lenora Miss, stengr W U Tel Co, h 178 Hillside
Edwards Lillie E, wid J H, h 7 Ravenscroft Apts
*Edwards Luther C (Corrie), lab, h 475½ s French Broad av
Edwards M Adna Miss, county home dem agt, ofc Co Agricul & Engnr Bldg, h Lake View Pk
Edwards Margaret Mrs, bkkpr Co Board of Education, h 178 Haywood
Edwards Marion Miss, student, h 55 Bartlett
Edwards Marie Miss, stengr, h Sunset dr, Sunset Mtn
Edwards Martha A Mrs, clk Bon Marche, h 79 Asheland av
*Edwards Mary, dom, h 255 Beaumont
Edwards Marvin, carp, h 34 Majestic av, W Ashev
Edwards Mary Miss, h 157 Swannanoa v, W Ashev
Edwards Mary L Miss, tr nurse 99 Lookout dr, h same
Edwards Melville G Miss, clk Wachovia B & T Co, h 43 Ravenscroft dr
*Edwards Melvin, lab, h 255 Beaumont
Edwards Minnie Miss, h 130 Swannanoa av, W Ashev
Edwards Minnie, wid O O, h 278 Waynesville av, W Ashev
Edwards Oscar (Lucinda), emp Hans Rees Sons Tannery, h Joyner av, W Ashev
Edwards Otho L (Eulalie), spcl agt Security Life & Trust Co, h 10 Woodley av, N P
Edwards P Columbus (Bessie), (Edwards Shoe Shop), h 129 Fairfax av, W Ashev
Edwards Pauline Miss, h 130 Swannanoa av, W Ashev
Edwards Pauline A Mrs, clk Efird's, bds Woodfin Sta
Edwards Ralph, hlpr W H Arthur Co, h Hazel Mill rd, W Ashev
Edwards Ralph H (Helen), emp Sayles Bleacheries, h 9 Sayles rd same
*Edwards Reba, bds 354 Southside av
Edwards Ruth O, wid R O, h 74 Vermont, W Ashev
Edwards Shoe Shop (P C Edwards), shoe reprs 721 Haywood rd, W Ashev, and 13½ Broadway
Edwards Silas (Atlas), emp Caro W P Co, h Chestnut Ridge, Woodfin
Edwards Sue, wid Jesse, h 57 Oakwood, W Ashev
Edwards Ted, brkmn Sou Ry, h 130 Swannanoa av, W Ashev
Edwards Val, student, h 15 Kenilworth rd, Kenilworth
Edwards Walter D (Corrie L), (Stonehedge San), h Sunset dr, Sunset Mtn

ASHEVILLE ICE COMPANY
WHOLESALE AND RETAIL DEALERS IN PURE MOUNT MITCHELL ICE
Main Office, 24 S. Market St., Phones 72 and 158. Mnfg. Plants, Avery St., Phone 203, and Biltmore, N. C., Phone 4524. Substations, Haywood Rd., Cor. Ledbetter, W. Ashev., and Merrimon Ave., Grace, Phone 1045-L-3

The MUTUAL BENEFIT LIFE INS. CO., of Newark, N. J.
OLD — BIG — STRONG Organized in 1845
L. W. CHERRY, Dist. Mngr.——————R. A. WANNER, Special Repr.
33 Amer. Natl Bank Bldg., Phone 6212

Edwards Wm, switchmn Sou Ry, h Riverside Hghts, R D 4
Edwards Wm C, clk, bds 18 Louisiana av, W Ashev
Edwards Wm C, carp, bds 96 s French Broad av
Edwards Wm S (Mary E), mngr, h 895 Haywood rd, W Ashev
Edwards Woodrow, student, h 129 Fairfax av, W Ashev
Effinger Lucille B Miss, nurse Roye Cottage San, h 110 Sunset dr
EFIRD'S DEPARTMENT STORE, everything found in a first class dept store, 24-26 Patton av—phones, first flr and office 1284, basement 4731, 2d flr 4187, Grady G Byrd mngr (see bottom lines)
Egger Jas M (Willie Mae), clk P O, h 27 Langwell av, W Ashev
Ehle Emma C Mrs (White House Inn), (White House Inn Sandwich & Waffle Shop), h 26 Edgemont rd, G P
Ehle Harry, slsmn Gray Gorham Organization, h White House Inn, G P
Ehle Jno M (Gladys S), agt Imperial Life Ins Co, h 750 Haywood rd, W Ashev
Ehrlich's (Wm and Herman Ehrlich), shoes 27 Patton av
Ehrlich Herman (Ehrlich's), h 515 Merrimon av
Ehrlich Wm (Ehrlich's), h 515 Merrimon av
Eidson Bertie Miss, h 220 s French Broad av
Eidson Jno W (Helen), real est, h 233 s French Broad av
*Eiford Jas (Sarah), janitor, h 24 Olive
EISNER ETHEL DR, chiropodist 809 Flat Iron Bldg—phone 3726, h 1 Aston pl—phone 172
Eisenberg Martin F (Sallie), bkkpr R B Zageir, h 60 Austin av
EK AUGUST W (S Elizabeth), sec Imperial Life Ins Co, h 8 Furman ct—phone 3265-W
EK AUGUST W JR, asst mngr ord dept Imperial Life Ins Co, h 8 Furman ct—phone 3265-W
*Elam Carl, lab, h 191 Buffalo, W Ashev
*Elam Chas (Harriette), lab, h 191 Buffalo, W Ashev
Elam Tex (Aleine), h 162 Charlotte
Elder Georgia Miss, h 5 Pearson al
Elder Thos N, foremn Sou Ry
Elder Viola, wid H R, clk, rms 60 n Spruce
Eldridge Paul (Bertha), route carrier Ashev Citizen, h 70 Washington rd
Eleanor Elizabeth Candy Shop (Miss E E Wilson), 17 Haywood
*Eleazer Elise, h 89 Poplar
*Eleazer Thaddeus (Vasti), h 89 Poplar
ELECTRIC ICE CO (Inc), mnfrs, plant 236 Valley—phone 357, branch 662 Haywood rd, W Ashev, Bernard Elias v-pres, Frank A Barber sec-treas
Electrical Building (offices), 62-66½ Patton av
Electro-Magnetic Baths (Mrs H H Huntsman), 77 Church
ELECTROLIER CO (Inc), electrical fixtures, supplies and appliances 86 Patton av—phone 478, L G Sarafian pres, M H Roberts v-pres-treas, E N Wright sec
Eliada Orphanage, 5 miles w of city
ELIAS BERNARD (Susanna A), pres Sou Coal Co (Inc) and v-pres Electric Ice Co (Inc), h 43 White Oak rd, Bilt Forest—phone 2510
ELIAS DON S (Elizabeth), pres Ashev Times Co, h 47 Evelyn pl, G P —phone 3257
Elias Frances Miss, h Lookout dr, Fenner Hghts

THE CHARLOTTE STREET PHARMACY
(Incorporated)
"YOUR NEAREST DRUG STORE"
Cor. Chestnut and Charlotte Sts.,
Asheville, N. C., Phones 924-925

STANDARD INSURANCE AGENCY
INSURANCE and SURETY BONDS
49 Patton Ave. Phone 3896

PHILADELPHIA DIAMOND GRID BATTERY
DIAMOND GRID BATTERY
All Makes of Batteries Recharged and Repaired
RADIO SALES AND SERVICE
16 N. SPRUCE ST. PHONE 3666

NEHI QUALITY BEVERAGES
CHERO-COLA BOTTLING CO.
Chero-Cola
THERE'S NONE SO GOOD
5¢

CAMPBELL-COXE COMPANY
Incorporated
BUILDING MATERIAL
Fairview Rd. and Sou. Ry.
Phone 1485

ELIAS LEWIS W (Frances), physician 70 e College—phone 307, h Lookout dr, Fenner Hghts—phone 1327
Elias Susanne Miss, h Lookout dr, Fenner Hghts
*Elite Cafe, 389 Southside av, Norman Hagood propr
Elizabeth Brimmer Hat Shop (Mrs Elizabeth Brimmer), millinery 17 Haywood
Elizabeth Apartments, Rankin av cor Elizabeth
Elk Gardens, Sulphur Springs Pk, W Ashev
Elk Mountain Baptist Church, Elkmont rd, Rev J C Pipes pastor
Elk Mountain Development Co (Inc), real est developers 708 Jackson Bldg, J A Sinclair pres, F L Sale sec-treas
Elk Mountain M E Church, Woodfin, Rev G C Brinkman pastor
Elkins Fannie B, wid Oscar, h 57 Forest Hill dr
Elkins Fannie E Miss, h 517 Forest Hill dr
Elkins Gardner D, hlpr Webb Electric Co, h (r) 80 w Haywood
Elkins Herbert E (Florence), mngr Citizens Electric Co, h 220 Virginia av, W Ashev
Elkins Kelly (Myrtle), h Haywood rd, W Ashev
Elkins L Clay (Irene), carp, h Lamb av
Elkins Lillie D, wid J B, h 31 Clayton
Elkins Mark C (Mollie), barber, h (r) 80 w Haywood
Elkins Robt N (Elizabeth M), farmer, h Russell av, W Ashev
Elkins Thos (Katherine), stage mngr Majestic Theatre, h 31 Clayton
Elkins Wm C (Fineta), blksmith Ashev S & F Co, h 10 Logan
Elkins Wm E (Inez), carp, h Russell av, W Ashev
Elkins Wm L, clk S H Kress & Co, h (r) 80 w Haywood
Elks Club, 12½ Wall (3d flr), H W Kessler sec
Ellege Andrew J (Connie), emp Ashev Tannery, h Hazel Mill rd, W Ashev
Ellege Curtis, h Hazel Mill rd, W Ashev
Ellege Garfield C (Carrie), emp Ashev Tannery, h 62 Park av
Ellege Jno W (Lillian), mill wkr, h 64 Roberts
Ellege Robt A, student, h 64 Roberts
ELLER ADOLPHUS H, v-pres Wachovia B & T Co, res Winston-Salem N C
Eller Alice Miss, bkkpr Felmet Bros, h 361 Patton av
Eller Carroll L (Lelia), lab, h (r) 152 w Haywood
Eller Carroll, emp Chesterfield Mill (Inc)
Eler Catharine, wid B L, rms 181 Asheland av
Eller D Jarvis, clk Sou Ry, h 39 n Ann
Eller David F (Georgia Lee), firemn, h 35 Victoria pl
Eller Delia, wid J A, h 39 n Ann
Eller Douglas R, h 361 Patton av
Eller Earl W (Joanna), clk, h 14 Burns pl, W Ashev
Eller Eugene E (May), contr, h 65 Anandale av
Eller Frank, mail carrier, rms 181 Asheland av
*Eller Geo (Ophelia), lab, h 45 McDowell
Eller Jarvis (Nanette), emp Sou Ry, rms 216 Haywood
Eller Jos P, carp, rms 181 Asheland av
Eller Nan Alma Mrs, clk Cadison's, h 216 Haywood
Eller Pink (Julia), emp Chesterfield Mill (Inc), h 38½ Atkinson
Eller Thos N (Florence), emp Sou Ry, h 361 Patton av
Eller Thos O, hlpr Sou Ry, h 361 Patton av

EDWARD A. FARLEY
HEAD-TO-FOOT OUTFITTERS FOR MEN, WOMEN AND CHILDREN
(Charge Accounts Solicited) 76 Patton Avenue Phone 176

BLUE RIDGE TILE COMPANY

Interior Marble, Tile, Terrazzo, Cork, Composition and Rubber Floors
89 Patton Ave. **Phone 852**

Eller Wm (Leodia), miller Chesterfield Mill, h 57 Hall
Ellington Ada, wid S H, clk Wood Bros Bakery, h 62 Allen, W Ashev
Ellington Douglas D, architect 506 Flat Iron Bldg, h 10 Woodfin Apts
Ellenborough Jerome (Maggie), emp W M Jones, h Woodfin
Ellington Jos C (Delia), h Burnsville rd, Woodfin
Ellington Kenneth R (Margaret), with D D Ellington, h 4 Evergreen la, G P
Elliott Alice Miss, h 100 w Haywood
Elliott Allen B, lab Sou Ry, h 327 Southside av
Elliott Apartments, 88 Charlotte
Elliott Armine D, musician, h 100 Pearson dr
Elliott Christine B, wid J W, h 111 Asheland
•Elliott Ella, nurse, h 18 Short Pine
Elliott Geo C (Georgia), carp, h 133 Furman av
Elliott Gladys Miss, clk, h 100 Pearson dr
Elliott Holloway W (Lois J), mtrmn Caro P & L Co, h 88 Center
Elliott Jennings B (Ethel), mtrmn Caro P & L Co, h 111 Asheland av
Elliott Jesse E (Nellie), emp Chesterfield Mill (Inc), h 100 w Haywood
Elliott Marcum B (Mary E), civil engnr, h 70 Alabama av, W Ashev
Elliott R Bunyan (Eddie Mae), trav engnr Sou Ry, h 100 Pearson dr
Elliott Robt E (Ada L), emp Koon Oil Co, h Liberty Park
Elliott W Avery (Addie), slsmn Dr T C Smith Co, h 104 s French Broad av
Elliott Wade A (Pauline), mtrmn Caro P & L Co, h 54 Tremont, W Ashev
Ellis Alva S, truck driver Montford Cleaners, h 128 Cumberland av
•Ellis Alvin, lab, bds 32 Buttrick
Ellis Beela Miss, stengr Ashev Post Card Co, h 17 n Ann
•Ellis Edna, maid, h 17 Frederick
•Ellis Edwd W (Florence), waiter, h 42 Herman av
Ellis Emmett W (Rose N), mngr Red Star Filling Sta, h 118 Bartlett
Ellis Herbert A, clk Ry M S, h 80 (84) Vandalia, W Ashev
Ellis Herbert A Jr, student, h 80 (84) Vandalia, W Ashev
•Ellis Jennie, cook, h 17 Frederick
Ellis Pearl M Mrs (Asheville Cleaners), h 128 Cumberland av
Ellis Ray E (Lucille), mech Sawyer Motor Co, res Weaverville, N C, R D 2
ELLIS ROBT L (Nancy), (Ellis & Beadles) and pres Coca-Cola Bottling Co (Inc), h Vanderbilt rd, Biltmore Forest
•Ellis Saml, emp S Sternberg & Co
Ellis Sarah P Mrs, dist home dem agt, ofc Co Agricul & Engnr Bldg, h 272 Chestnut
•Ellis Thos J (Augusta), carp, h 66 Poplar
Ellis Walter G (Pearl M), tr driver, h 128 Cumberland av
Ellis Walter H (Margaret), boilermkr inspr Sou Ry, h 204 Patton av
Ellis Wm F, mssgr W U Tel Co, h 128 Cumberland av
ELLIS & BEADLES (R L Ellis, N N Beadles), soda fountain supplies 90-92 Biltmore av—phone 802-3526
Ellison Danl, lab, h 159 Hall
Ellison David, lab, h 159 Hall
Ellison Jno H (Lillian I), meat ctr Hills (Inc), h 14 Mt Claire av
Ellison Jos (Mary), h 159 Hall

HUDSON SUPER SIX
Hudson & Essex Cars
They Serve You for Years
Weaver Motor Co. (Inc.)
Hilliard at Grove St.
Asheville, N C. Phones 2211-151
ESSEX MOTOR CARS

R. STANFORD WEBB
ALL INSURANCE LINES
Citizen Building Phone 4887

Keep in touch with your City's Most Progressive Merchants through a Salesman "THAT'S ALWAYS ON THE JOB"

YOUR CITY DIRECTORY

SECURITY INSURANCE AGENCY INC.
JULIUS LEVITCH, Mngr.
GENERAL INSURANCE, BONDS AND MORTGAGE LOANS
808 Jackson Bldg. Phone 1015

Claverie's Pharmacy
PRESCRIPTION
PHONE 26 and 1703
SPECIALISTS
Always at Your Service "Ask Your Doctor"

Carolina Bonding & Insurance Co.
Home State Corporation Contractors Bonds Builders Bonds Guardian Bonds Executors Bonds Administrators Bonds and All Court Bonds
49 E. College
PHONE 4071-W

Ellison Lillian E Mrs, clk Hood's Millinery, h 14 Mt Claire av
Ellsworth Charlotte L Mrs, sec to M O C U S Vets Hosp, h Beaver Dam rd
Elmhurst Cottage (A D Herbert), sanitarium, Park av, Woolsey
Elmore Ernest L (Kate), h 818 Haywood rd, W Ashev
Elmore Geo E (Fannie B), (Emma Furn & Supply Co) and (Ideal Furn Co), res Emma N C
Elmore Jno M, rms 21 Oakle pl, W Ashev
Elmore Ralph (Aretha), dept mngr Denton's, h 14 Cowan rd, W Ashev
Elmore Saml E, sec Chimney Rock Mtns (Inc), res Spindale, N C
Elmore Sarah Miss, res sec Y W C A, h 36 Grove
Elrod Belle S Mrs, asst Dr O N Donnahoe, h 257 Riverview dr, W Ashev
Elrod Floyd (Marian), steel wkr, rms 129 Wellington, W Ashev
*Elrod Parmon (Alberta), lab, h 34 Louie
Elrod Sweed Gladys), emp city, h 104 Ashcland av
Else Frankie Miss, asst house kpr Langren Hotel, h same
Elser Thelma Miss, tr nurse 10 White Fawn dr, h same
Elsom Leontine Miss, mngr The Pearson, h 112 Pearson dr
Elton Bessie Miss, tchr Montford Av Schl, h 103 Montord av
Elwell Robt, brklyr, h 428½ Depot
*Elzy Mabel, h 163 Blanton
Emanuel Amy Miss, superior court reporter, h 6 Leonardo Apts
Embler Aaron Rev, pastor Embler's Church and clk Matt Burleson & Son, h Emma, R D 4
Embler Argel, h Emma, R D 4
Embler's Church (Holiness), 34 Atkinson, Rev Aaron Embler pastor
Embler Conley C (Linea), foreman J A Baker Packing Co, h Emma, R D 4
Embler Crawford W, tinner, h 240 Hillside
Embler Floyd (Stella), h Bingham rd nr Emma rd
Embler Herman (Emma Cafe), h Emma, R D 4
Embler Jos M, h 255 Haywood
Embler Namon (Gerline), truck driver, h 300 Southside av
Embler Perne, driver Citizens Tfr & Coal Co, h 255 Haywood
Embler T Grover (Myrtle L), electrn Webb Electric Co, h 255 Haywood
Embler W Crawford, tinner W H Arthur Co, h 240 Hillside
Embler Wm M (Dorothy), farmer, h Emma, R D 4
Emery Bros Garage (L R and E W Emery), Fairview rd
Emery Edwd W (Lola) (Emery Bros Garage), h Fairview rd
Emery Lonnie R (Charlotte) (Emery Bros Garage), h nr Fairview rd
Emory Dixie Miss, h 35 Hall
Emory Thos (Annie), painter, h 35 Hall
Emma Barber Shop (Fred T Spivey), Emma, N C
Emma Cafe (Herman Embler), Emma, N C
Emma Furniture & Supply Co (G E Elmore, J C Ledford), Emma N C
Emma Garage (A D Austin), Emma, N C
Emma High School, Emma N C, S O Wilde, prin
*Emma Mattie, cook, h 108 McDowell
Emma Methodist Church, Emma, N C
*Emmerson Edith, waitress, h 63 Clemmons

POOLE'S DYE WORKS, Inc.
"THE ORIGINAL CLOTHES DOCTORS"
HIGH CLASS CLEANING, PRESSING AND DYEING — CARPETS, RUGS AND HATS RENOVATED
OFFICE 1230—PHONES—PLANT 4321

BON MARCHE

ASHEVILLE'S QUALITY DEPARTMENT STORE
26-32 Haywood
PHONE 2500

*Emmerson Isabel, waitress, h 63 Clemmons
*Emmerson Minnie, dressmkr 63 Clemmons, h same
Enderlin Alphonse M, boilermkr inspr Sou Ry, h 360 s French Broad av
Enderlin Olive Mrs, hairdresser Cruise's Beauty Shop, h 22 s French Broad av
Enfield Geo H (Muriel), tchr, h 43 Dunwell av, W Ashev
Engler Fred E (Tri-Angle Doughnut Co), h 67 Magnolia av
*England Edwd (Lizzie), lab, h 177 Greenlee av
England Jas C (Floy), slsmn, h 127 Brucemont cir, W Ashev
*England Lee (Hattie), lab, h 32 Clingman av
*Engle Jno, lab, bds 77 Hill
*Engle Lee (Hattie), bds 77 Hill
*Engle Paul, clk, bds 77 Hill
Engleman Bertram W, student, h 48 Olney rd, W Ashev
Engleman Mott (Delia), trav slsmn, h 48 Olney rd, W Ashev
Engleman Robt H, student, h 48 Olney rd, W Ashev
*English Belle, waitress S & W Cafeteria, h 115 s Grove
English B W, pres Stone Tile Mnfg Co, h 67 Westover dr
English Blanche Miss, instr Sou Bell T & T Co, h 16 Harris
English Bob Miss, opr Sou Bell T & T Co, bds 16 Harris av
*English Cecil, lab, h 38 (2) Gudger
English Chas L, emp Sou Ry, h 10 Fagg
English Clarence M, with J M English & Co, h 132 Charlotte
English Earl, emp Postal Tel-Cable Co, h Woodfin Park
English Guy C (Effie), lineman Postal Tel Cable Co, h Burnsville Hill
*English Horace (Levida), emp 540 Merrimon av, h same
English Isaac, truck driver, h 10 Fagg
English J M & Co (Jas M English), whol lumber 10 Temple ct
English Jas C (Virginia), mech Citizens Tfr & Coal Co, h 14 Hilliard av
English Jas M (Blanche B), (J M English), h 132 Charlotte
English Jessie Miss, emp Sou Bell T & T Co, res Waverville N C
*English Jno (Sarah), lab, h 39 (2) Gudger
English Leah Miss, student, rms 22 Mears av, W Ashev
English Lewis R (Margaret C), lunch 14½ w College, h 26 w Haywood
*English Mary, laund, h 38 (2) Gudger
English Paul W (Mary), shoemkr Champion Shoe Hosp, h 608 Hendersonville rd, S Biltmore
English Pearl Miss, student, h Woodfin Park
English Ruth Miss, tchr Eugene Rankin Schl, h 132 Charlotte
*English Ruth, dom, h 38 (2) Gudger
English S H, carrier Ashev Times, res Weaverville, N C
English W Bryan (Victoria), lab, h 309 Patton av
Enloe Frances, wid A C, clk Bon Marche, h 244 s French Broad av
Enloe Frank J, clk Craven & Allen, h 45 Virginia av, W Ashev
Enloe Harold, student, h 244 s French Broad av
Enloe Kate Miss, stengr Wm H Zimmerman and notary 15 Church, h 34 Oak
Enloe Jess Miss, clk Burt L Ownbey & Co (Inc), h 115 Bartlett
ENMAN'S (Chas Enman), expert ladies' tailoring, dressmaking and furrier, 8 Wall—phone 4847
ENMAN CHAS (Willie M) (Enman's), h 58 Balm Grove av, W Ashev —phone 5665-J

Guardian Life Ins. of America
D. H. Clark Dist. Mngr.
22 Amer. Natl Bank Bldg.
Phone 4267

ZENITH RADIO
DORIAN MUSIC CO.
Orthophonic Victrolas
Expert Service
Phone 541
Biltmore Village

ASHEVILLE INDUSTRIAL BANK
CAPITAL $100,000.00
INSTALLMENT LOANS
5% ON SAVINGS
Jackson Bldg. Phone 4628

GALLIHER-LUMBER
Biltmore Ave., Sou. Ry. Phone 4800

PUM-FORD POPE & Plumbing Steam, Vapor and Hot Water Heating Contractors Ray Oil Burners for Domestic and Commercial Use 20 E. Walnut Phones 4696-5477

Ensley Arthur C (Ruby), painter, bds 10 Hilliard av
Ensley Clara Mrs, asst matron Buncombe Co Jail, h same
Ensley Dock C (Margaret), condr Sou Ry, h 387 s French Broad
Ensley Duren B (Nellie), driver Hajoca Corp, h Weaverville, N C
Ensley Elias E (Fannie E), condr Sou Ry, h 386 French Broad av
Ensley Eugene H (Hazel L) (Ralph W Davis & Co), notary 114-115 Miller Bldg, h 1065 Haywood rd, W Ashev
Ensley G Corbett, clk Sou Ry, h 110 Michigan av, W Ashev
Ensley Katherine Miss, private sec Martel Mills, h Burnsville Hill
Ensley W H, groundman Caro P & L Co
Ensley Z Lee (Sarah E), mtrmn Caro P & L Co, h 130 Park av
Enthoffer Edwd J (Edith), h Midland dr, Lake View Park
Enthoffer Jos E (Nellie), h Midland dr, Lake View Park
ENWRIGHT JNO H (Edith H), mngr Langren Hotel, h same—phone 605
Epley Chas L (Madge), fireman, h 35 Baker av, W Ashev
Epley Cora D Miss, h 39 Langwell av, W Ashev
Epley Jno N (Delpha), engnr Sou Ry, h 58 Indiana av, W Ashev
Epley Jos, carp, bds 40 n French Broad av
Epperson Claude A (Helen), slsmn L B Price Merc Co, h 60 Indiana av, W Ashev
Eppley Edna Miss, h 80 Atkinson
Eppley Emma, wid J C, h 80 Atkinson
Epps Albert F (Hattie), h 80 Ora
*Epps Bertha, clk Dr J W Walker, h 33 Bartlett
Epps Fred C, h 80 Ora
Epps Gilbert W (Odessa), acct The Wilson Audit Co, h 102 n Holland
Epps Helen Miss, student, h 80 Ora
*Epps Jas, window washer Geo Vanderbilt Hotel, h 15 Miller
*Epps Jas A (Gertrude L), porter Pullman Co, h 15 Tuskegee
*Epps Jesse, lab, bds 15 Tuskegee
*Epps Jno L (Martha), brklyr, h 33 Bartlett
Epps Marie, plstr, h 33 Bartlett
*Epps Moses, cook, rms 6 DeWitt
Epstein Nathan (Epstein's Second Hand Store), h 3½ Wilson
Epstein's Second Hand Store (Nathan Epstein), 11 Eagle
Equitable Life Assurance Society 608 Jackson Bldg, J J Conyers, M H Nesbitt, spec agts
Erb M Frank, supt French Broad Flooring Co, res Newbridge N C
Erb Vincent Jr (Nancy M), interior decorator 11 Classic Bldg, h Chiles av, Kenilworth
Erdman L P, h 3 Furman Ct Apts
Ericcson Eric (Christina), furn mnfr, h 1 All Souls Crescent, Bilt
Ericcson Janet Miss, bkkpr, h 1 All Souls Crescent, Bilt
Ericcson Marguerite Mis, h 1 All Souls Crescent, Bilt
Ericcson O Miss, tr nurse 20 College Park pl, h same
Ergens Harry (Dorothy) (Harry's Barbecue), res Black Mt, N C
Erskine Jno V (Erskine Realty Co), res Weaverville N C
Erlandson Nels H (Margaret), asst engnr Caro P & L Co, h 508 Biltmore av
Ermlich Geo F (Zora), musician Plaza Theatre, h 251 Haywood
Ernest Jack, rms 102½ Patton av

MANHATTAN LAUNDRY, INC.
52-56 Broadway Phones 2666-2667

PLATE
WINDOW
MIRROR
GLASS

CALL 3431 FOR YOUR GLASS NEEDS
"IF IT'S GLASS, WE HAVE IT"
American Glass Co.
67-69 N. Lexington Ave.

"AUTO-GLASS
INSTALLED
WHILE
YOU WAIT"

*Ervin David (Evelyn), watchmn, h 175 s Grove
Ervin Ellen Miss, h Glendale av, E Bilt
Ervin Jas H (Florence), carp, h Glendale av, E Bilt
Ervin Lillie Mrs, tr nurse 39 Grove, rms same
*Ervin Rosa, emp Mtn City Ldry, h 354 Southside av
ERWIN ANN TALBOT MISS, head librarian Pack Memorial Pub Library, h 174 w Chestnut—phone 164
*Erwin Annie, cook, h 70 Victoria av
Erwin Chas (Cleo), emp Sayles Bleachery, h Haw Creek
Erwin Edwd L, hlpr Pumpford & Pope, bds 44 Hilliard
Erwin Forrest A (Hattie), draymn, h Chestnut Ridge, Woodfin
Erwin H B, clk W Caro Auto Co, h 59 Woodfin
Erwin J Bulow, acct, h 174 w Chestnut
Erwin M Emily, wid H E, h 247 Montford av
Erwin Marcus (Sue H), atty-at-law 302 Oates Bldg, h 101 Furman av
Erwin May Miss, h 174 w Chestnut
Erwin Mollie Miss, h 174 w Chestnut
Erwin Nan Miss, h 174 w Chestnut
*Erwin Priscilla, h 30 New
Erwin Robt C (Paralee), condr Sou Ry, h 41 Montford av
Erwin Robt S (Elizabeth P), sign painter Genl Outdoor Adv Co (Inc), h Dayton rd, Woolsey
Erwin Sue Hall Miss, student, h 101 Furman av
Erwin Virginia Miss, h 101 Furman av
Erwin Welborne (Daisy), emp Caro W P Co, h Lookout rd, Woodfin
Erwin Wm S (Julia), farmer, h Chestnut Ridge, Woodfin
Erwin Wm W (Hallie), emp Caro W P Co, h Chestnut Ridge, Woodfin
☞**ERWIN** see also **IRVING** and **IRWIN**
Erwood Chas W (Deborah M), interior decorator, h Middlemont av, W Ashev
Eshman Geo T (Norma), h 2 Charlotte St Apts
Esmond Jos F (Mary H), recruiting ofcr U S Navy Recruiting Ofc, h 56 Woodland av
Estes Connie M (Glanys), inspr Sou Ry, h 95 Nevada av, W Ashev
Estes Poindexter D (Margaret), gro 362 Depot, h 297 s French Broad av
Estes Wm, student, rms 77 Cumberland Circle
ETHERIDGE HOWARD G (Ethel), sec Masonic Bodies, ofc Masonic Temple 80 Broadway—phone 640, h 3 Jefferson Apts—phone 5538
Etheridge Oceola C, h Bingham Hghts
Eubanks Wm H (Gladys L), mngr West Ashev Theatre, h 4 Knight pl, W Ashev
*Euell Mary C (Southside Pharmacy), h 34 Victoria av
Eugene Rankin School, Ridge cor Hanover, W Ashev, L N Conner prin
Eva Chas H (Florence A), slsmn, h 18 Forest Hill dr
Eva Ruth V Miss, student, h 18 Forest Hill dr
Evans Ben H (Bonnie S), agt Mutl Life Ins Co, h 159 Logan av, W Ashev
Evans Bess Blackwell Mrs, dept mngr Denton's, h 94 Louisiana av, W Ashev
Evans Catherine, wid Dr Edwd, h 53 Hiawassee
Evans Chas (Dollie E), h 279 Haywood

ELECTRIC RANGES
CAROLINA POWER & LIGHT COMPANY
Phone 6100 All Departments

M & M BODY & RADIATOR WORKS
24-HOUR WRECKER SERVICE
110 Asheland Ave. Phone 163

Asheville Construction Company
GENERAL CONTRACTORS, CEMENT, SAND AND STONE
Phones—Office 223; Quarry 1087-J; Office 20 E. College, Cor. Market St.

ASHEVILLE SHOW CASE & FIXTURE COMPANY
HOTEL and RESTAURANT SUPPLIES
53 Broadway
Phone 273

Evans Cornelia, wid W J, hd nurse Otari Osteopathic San, h same
Evans Dorcas R, wid C A, h 96 Louisiana av, W Ashev
Evans Ella, wid P P, h 152 Murdock av
Evans Ellen Mrs, bds 57 Williams
Evans Fannie M Miss, h 29 Adams
*Evans Frank A (Alethia), dentist 1 Wilson Bldg, h 19 Hill
Evans Fred, student, h 152 Murdock av
Evans Geo J (Martha), P O inspr 3d fl Government Bldg, rms 93 Church
Evans Geo J (Myrtle), (Sinclair, Evans, Barker & Patterson), h 113 Woodward av, N P
Evans Geo M (Helen F), asst mngr Ashev Golf and County Club, h 159 Chatham rd, Woolsey
Evans Geo P, lab, h 20 Pearson al
Evans Hobart (Veola), mngr Union Bus Garage, h Warren av, S Bilt
Evans Herbert E (Sue), carp, h Midland, W Ashev
Evans Ida Miss, waitress Sanitary Lunch, h 28 Turner
Evans J Albert (Bessie), pipe ftr Sou Ry, h 94 Louisiana av, W Ashev
*Evans J Van (Melissa), lab, h 87 Livingston
Evans Jas, h Bingham Hghts
Evans Jas (Ethel M), emp city, h 270 Southside av
Evans Jas B (Rilla M), clk Great A & P Store, h Buena Vista
Evans Jas H, clk J R Evans, h Stocksville, N C
Evans Jno R (Hester), produce 96 n Lexington av, h Stocksville, N C
Evans Jno T, lab, bds 36 Hiawassee
Evans Jos O (Mamie), fruits 215 Biltmore av, h 167 same
Evans Kate Miss, tr nurse 124 e Woodfin, h same
Evans Kenneth, student, h 147 e Grove
Evans Lee C (Martha), foreman Chero Cola Botlg Co, h 29 Adams
*Evans Lillian, dom, h 46 Hazzard
Evans Lon (Sidney), lab, h Riverside Hghts, R D 4
*Evans Madge, bds 87 Knob cir, W Ashev
*Evans Maggie, laund, h 46 Hazzard
Evans Marguerite L Miss, tchr Asheland Av Schl, h 152 Murdock av
Evans Mary Miss, stengr Reeves Rutledge, h 96 Louisiana av, W Ashev
Evans Mary L, wid L R, h Rumbough pl, W Ashev
*Evans Marvin (Julia), presser, rms 45 Clemmons
*Evans Maude, h 84 Scott
*Evans Mittie, waitress, h 104 Clingman av
Evans Myra, wid C A, h 147 s Grove
Evans Nelle Miss, h 19 Mt Vernon cir, Colonial Hghts
*Evans Otis (Carrie), bellman Langren Hotel, h 5 Dundee
Evans Pansy Miss, student, h 29 Adams
Evans Robt J (Clara), carp, h 38 Pinellas av, W Ashev
Evans Roy (Thelma), fireman, bds 65 Park av
Evans Ruby Miss, h 152 Murdock av
*Evans Ruth, dom, h 29 Lincoln
Evans S I Mrs, prac nurse, 383 Patton av, h same
Evans Saml E (Maggie L), lab, h Manilla, W Ashev
*Evans Solomon G, janitor Paragon Bldg, h 19 Baxter al
Evans Stokley, hlpr Chero-Cola Botlg Co, h 29 Adams

MOUNTAIN CITY LAUNDRY
PHONES 426 AND 427

THE NATIONAL BANK OF COMMERCE
With Modern Methods and Complete Facilities, Invites Your Business and Offers Every Banking Service Consistent With Sound Banking
CAPITAL $200,000.00 — SURPLUS $100,000.00
ELEVEN CHURCH STREET PHONES 3400-3401-3402

Evans Tennie, cook, h 213 Biltmore av
Evans Turner H, clk Sou Ry, h Arden, N C
Evans W L (Della), real estate, h 33 Fulton
Evans Walter, hlpr Chero Cola Botlg Co, h 29 Adams
Evans Wiley N (Irene), slsmn Sawyer Motor Co, h 56 Clinton av, W Ashev
*Evans Wm, lab, h 3 Smathers la
Evans Wm B, rms Beaverdam rd
Evans Wm H, mchst Sou Ry, h 96 Louisiana av, W Ashev
*Evans Wm H (Jessie B), cook, h 16 Eloise
Evans Wm K (Inez), hlpr, h 20 Pearson al
Evans Wm P (Fannie), h 153 Broadway
Evans Wm R, emp L T Shotwell, h Black Mtn rd
*Evans Willis (Sarah), lab, h 29 Brooklyn al
EVE A EMMERSON (Myrtle E), court reporter, income tax counsellor and notary 23-25 Electrical Bldg—phone 2867, h Riverside Hghts, R D 5—phone 898-W
Everet Carolyn Miss, phone opr, h 42 Brucemont cir, W Ashev
Everet Jas H (Myrtle L), h 42 Brucemont cir, W Ashev
Everet Myrtle B Miss, phone opr, h 42 Brucemont cir, W Ashev
Everett F C, slsmn Piedmont Elect Co, res Hendersonville N C
Everett Eugene G (Katharine), h 5 Lyndon rd, N P
Everett Wm E (Mattie L), slsmn, h 38 Oak Park rd
Everett Wm J (Frances R), draftsman City Engnr ofc, h 111 Montford av
Everhart Jas M (Russie), car inspr Sou Ry, h 98 Michigan ave, W Ashev
Evergreen Knoll, res of E J Griset, 604 Merrimon av
Eversman Jno D (Ellen) (Spencer Musical Studio), h 20 Finlaee av, Kenilworth
Ewers Frank J (Anna C), auto mech, h 76 Mitchell av, W Ashev
Ewing Annie Joe Miss, nurse Mission Hosp, rms same
Excelsior Paint & Paper House, paints and wall paper, 30 w College, H H Johnson mngr
EXIDE STORAGE BATTERIES SALES & SERVICE (Auto Electric Service (Inc), Coxe av nr Hilliard—phone 999
Exides Lucas (Vasseliko) (Mecco Lunch), h 131 Wellington av, W Ashev
Exler Margaret Mrs, bkkpr, bds 194 Haywood
Eychner Carl Mrs, h 402 Pearson dr
Ezell Aaron E, agt Life & Casualty Ins Co, res Ridgecrest, N C

F
North Carolina Realty Co.
J. H. GROGG, Pres.
General Real Estate, Building Contractors, Rentals, Loans, Investments, Automobile and Fire Insurance
78 Patton Ave. (Classic Bldg.) Phone 2581

Fabian's (Leo J Fabian), ladies' wear and millinery 16 Haywood
Fabian Leo J (Rebecca), (Fabian's), h 7 Charlotte Apts
Factor Henry (Ruth), gro 97 Eagle, h 36 Center
Factor Mildred Miss, stengr Imperial Life Ins Co, h 248 Broadway

DELCO-LIGHT PRODUCTS
Frigidaire Electric Refrigeration
ELECTRIC LIGHT PLANTS and WATER SYSTEMS
SALES — SERVICE
50 Biltmore Ave. Phone 4355 Asheville, N. C.

GRACE SUPPLY CO.
We Sell Most Everything. We Specialize in Quality, Service and Price. We Deliver to Where You Live.
637-641 Merrimon Ave., Grace
Phones 4282-4283-4284 Office Phone 5980

Carolina Machinery Co.
Founders, Machinists and Jobbers of Mill and Tannery Supplies. We Make All Kinds of Castings in Iron, Brass or Aluminum.
We Also Furnish Skilled Mechanics for Boiler Repairs. Phones: Office 590, Shops 2517

ARROWOOD MOTOR COMPANY
EXPERT REPAIRS ON ALL MAKES OF CARS—ESPECIALLY TRUCKS
BATTERY CHARGING — WELDING AND WRECKING SERVICE
Phone 3735-W
412 Southside Ave.

Royal Cords
Vulcanizing
GAS OIL
Accessories
Washing
Greasing
MESSER TIRE CO.
Vance and Woodfin
Phone 6920

McLEAN FURNACE SUPPLY CO.
WARM AIR HEATING and SHEET METAL WORKS
350-352 Depot St. Phone 4597

F.ctor Nathan (Ray), gro 89 Clingman av, h 248 Broadway
Fagan Clifford, mill hd, h Elkmont
Fagan Hobart M (Marcena), mech Arrowood Motor Co, h 31 Jefferson dr
Fagan Isadore (Irene), h 32 Maxwell
Fagan Rebecca, wid Max, gro, h 16 Orchard
Fagan Thos H, plstr, rms 54 Central av
*Faggart Mary, laund, h 77 Wallack
Fain Myra, wid N W, h (r) 73 Montford
Fair Catherine Miss, h 97 West
Fair Clarence, driver Wood Coal Co, h Craggy rd, Woodfin
*Fair Clarence (Leta), waiter, h 30 Herman av
Fair Danl, h off Craggy rd, Woodfin
Fair Danl, firemn A F D No 4, rms 423 Haywood rd, W Ashev
Fair Edwd, h 97 West
Fair Fred W (Linda), driver, h off Craggy rd, Woodfin
Fair Jas O (Mattie), engnr Highland Hosp, h 97 West
*Fair Josephine, laund Mission Hosp
*Fair Lillie, rms 35 Valley
*Fair Nathnl (Jessie), lab, h 48 Beech
*Fair Wm (Nora), driver, h 54 Southside av
Fairbrother Nathnl (Ida P), (Home Folks Lunch Room), h 224 Broadway
Fairchild Amanda, wid R E, h off Weaverville rd, Woodfin
Fairchild Ernest, emp Caro W P Co, h off Weaverville rd, Woodfin
Fairchild Geo W (Eunice), auto reprs 606-608 Haywood rd, W Ashev, h 12 State same
Fairchild Jack L, mech G W Fairchild, h 12 State, W Ashev
Fairchild Jos W (Mary), emp Caro W P Co, h Lookout rd, Woodfin
Fairmont Terrace, res R B Robertson, Fairmont rd, G P
Fairview Cottage Sanitarium, Sunset dr, Mrs E M Mears supt
Faith Cottage (Compton Home), 53 Atkinson, L B Compton mngr, Mrs V D Tucker matron
Fakes Mattie, wid B R, h 182 Cumberland av
Falkener Andrew W (Mary M), h 10 Oak Park rd
Falkener Mary M Miss, student, h 10 Oak Park rd
Falkener Sarah G Miss, student, h 10 Oak Park rd
FALKENER see also FAULKNER
*Fernandus Bryson, bus boy Battery Park Hotel Coffee Shop, h 48 Ridge
Fanning E Homer (Ina), clk Ry M S, h 43 s French Broad av
Fanning Emory M, tchr, h 43 s French Broad av
Fanning Francis J (Kate C), (Ashev Paving Co), h 104 Kimberly av, G P
Fanning Ruth M Miss, tchr, h 43 s French Broad av
Fanning Walter L (Josie C), h 51 Henrietta
Fansler Elsie P Mrs, rms 29 Ravenscroft dr
*Fant Jno P, dishwasher Putnam Grill, h 42 Herman
*Fant Major (Bessie), firemn Bon Marche, h 49 Gudger
Farinholt L A Mrs, tchr Grove Park Schl, h same
FARLEY EDWARD A, head-to-foot outfitters for men, women and children (cash or credit) 76 Patton av—phone 176 (see bottom lines) mngr (see bottom lines)
*Farley Wm (Rosa B), chauf, rms 98 Hazzard
Farlow Albert (Pattie), mill hd, h 15 Hall

J. C. PATTERSON & CO.
WARM AIR HEATING — Roofing and Anything in Sheet Metal
16 Church St., Phone 705

THE FRANK COXE COMPANY
(Successors to Fisher, Coxe & Patterson)
REAL ESTATE, GENERAL INSURANCE, BONDS AND MORTGAGE LOANS
20 Government St. Phones 570-1436

Farlow Arvil, mill hd, h 106 w Haywood
Farlow Frank F (Louise J), chauf J H Creasman Taxi Co, h 540½ Haywood rd, W Ashev
Farlow Harley L (Ennes), lab, h 106 w Haywood
Farlow Oscar W (Jennie E), driver Western Produce Co, h 115 Virginia av, W Ashev
Farlow Wilfred, mill hd, h 15 Hall
*Farmer Chas, lab, h 49 Gudger
Farmer E Vennoy (Mattie L), bkkpr, h 271 Sulphur Springs rd, W Ashev
Farmer Eva Miss, sewing tchr City Schls, h Lake View Pk
Farmer Gean Miss, waitress DeLuxe Cafe, h 35½ Haywood
Farmer Glenn, chauf Red Top Cab Co, h 72 Broadway
Farmer Jas P (Bertha L), brklyr, h Sulphur Spgs rd, W Ashev
*Farmer Jno, lab, h 49 Gudger
Farmer Jno T (Louise), clk Sou Ry, h 29 White Thorn dr, Oakhurst
Farmer Mack (Margie), taxi driver, h 181½ Broadway
Farmer Mary E, wid A W, h 138 Virginia av, N P
Farmer Oscar B (Sue), h McPherson, Woodfin
Farmer Paul (Alberta), carp, h 44 Pennsylvania av, W Ashev
Farmer Richd M (Minnie), lab, h 520 Haywood rd, W Ashev
Farmer Sewell, driver L L Marr, h Haywood rd, W Ashev
Farmer Wm, driver, rms 186 Asheland av
Farmers Federation News, publshd monthly by Farmers Federation (Inc) 121-125 Roberts, J Zeb Green editor-mngr
Farmers Lunch Room (Ethel D Guthrie), 60 n Lexington av
FARMERS FEDERATION (Inc), office and seed dept 121-125 Roberts—phones, produce 4427, seed 1445; poultry dept 186 Clingman av—phone 4332; garage 10 Hanover, W Ashev—phone 5630; warehouse Fairview rd, Bilt; J G K McClure pres, R C Crowell v-pres, J A Hudgins sec, W Z Penland asst sec-treas
Farnsworth David L, painter McRary & Son, bds 24 n Spruce
Farnsworth Louanna, wid G W, h 16 Mt Clare av
Farnsworth Wm R (Stella), agt G'sboro Mutl Life Ins Co, h 16 Mt Clare av
*Farr Coleman (Hester), emp Red Top Cab Co, h 291 e College
Farr Daisy Miss, student, h 27 Virginia av, W Ashev
Farr Geo, sls mngr Piedmont Elec Co, h "Knollacres," Victoria rd
Farr Mildred Miss, student, h "Knollacres," Victoria rd
*Farr Richd (Leona), lab, h 49 Gudger
Farr Richd W (Edith B), (Farr & Bracey) and notary 310 Legal Bldg, h 27 Virginia av, W Ashev
Farr Wm (Eva), pres Piedmont Elec Co, h "Knollacres," Victoria rd
Farr Wm Jr, v-pres Piedmont Elec Co, h "Knollacres," Victoria rd
Farr & Bracey (R W Farr, H D Bracey), real est and mortgage loans 310 Legal Bldg
Farrell Cornie Miss, h Morningside
Farrell Jesse W, condr Pullman Co, rms Burlington Hotel
☞ **FARRELL** see also **FERRELL**
Farwell Albert L, music tchr Fairview rd, Oaklyn Pk, h same
Farrington Z D (Hattie), taxi, rms 863 Haywood rd, W Ashev
Fashion Shop (The), (D K Darrough), ladies' wear 33 Battery Park pl
Fater's Cigar Store (David H and Edwd I Fater), 3 Haywood

ASHEVILLE ASSURANCE AGENCY
INSURANCE REAL ESTATE
PHONE 601

CENTRAL BANK & TRUST CO.
INSURANCE DEPARTMENT
General Insurance, Fire, Liability, Surety, Auto, Casualty, Etc. Phone 4630
"Our Service Is At Your Disposal"

ROBT. J. LEWIS FUNERAL HOME FUNERAL DIRECTORS AND EMBALMERS
Lady Assistant--Auto Ambulance Service 97 E. College Street Phones 62-683

Reliance Plumbing & Heating Co.
Plumbing, Steam and Vapor Heating
11 Wall Phone 166

PAUL E. ALEXANDER & CO.
"REALTOR"—"We Know Values"
Satisfied Clients Are Our Greatest Assets
12½ Government St. Phone 5037

Fater David H (Bessie G), (Fater's Cigar Store), h 355 Merrimon av
Fater Edwd I (Elizabeth D), (Fater's Cigar Store), h 69 Austin av
Fater Jane Miss, h 355 Merrimon av
Fater Murray H, clk Fater's Cigar Store, h 355 Merrimon av
*Faucett Dora, rms 17 Lincoln av
*Faucett Giles (Ellen), lab, h 79 Ridge
*Faucett Katherine, cook, h 17 Lincoln av
Faucette J Wm (Ethel T), dentist 16-17 Electrical Bldg, h 81 Macon av, G P
Faucette J Wm Jr, student, h 81 Macon av, G P
☞ **FAUCETTE** see also **FAWCETT**
FAULKNER ABNER W (Sarah), mngr Ashev Ice Co, Ashev Ice & Storage Co, h 167 Pearson dr—phine 188
Faulkner Florence H Mrs, sec Brown Motor Co, h 39 Chiles av, Kenilworth
Faulkner G Jack (Florence H), pres-mngr Brown Motor Co, pres Ashev Automotive Trade Assn, h 39 Chiles av, Kenilworth—phone 2747
Faulkner Jno W, with Ashev Ice Co, h 167 Pearson dr
Faulkner Katherine Miss, h 167 Pearson dr
☞ **FAULKNER** see also **FALKENER**
Fauver M Kate Miss, clk P O, h 68 Flint
Faver Ann W Mrs (Martha Washington Candy Store), h 170 Haywood
Faver Wm A (Ann W), (Martha Washington Candy Store), h 170 Haywood
Fawcett Bros (Edwd C and Ralph F Fawcett), hdw 95 Patton av
Fawcett Edwd S (Sarah), (Fawcett Bros), h 19 Rosewood av
Fawcett Edwd C Jr, student, h 19 Rosewood av
Fawcett Elma Miss, student, h 19 Rosewood av
Fawcett Fernley G, h 22 Rosewood av
Fawcett Jas R, student, h 22 Rosewood av
Fawcett Margaret Miss, student, h 19 Rosewood av
Fawcett Ralph F (Mary J), (Fawcett Bros), h 22 Rosewood av
Fawcett Thos H, student, h 19 Rosewood av
☞ **FAWSETT** see also **FAUCETT** and **FAUCETTE**
*Fay Carrie, emp Mission Hosp, rms 35 Grail
Fay Scott S (Anna Mae), h 94 Brevard rd, W Ashev
Fayssseaux B Miss, tr nurse 102 Merrimon av, h same
Fearrington Thos B (Margaret H), (Carmichael Pharmacy), h 82 Macon av, G P
Fears C Clayton (Matilda), steward, h 60 Orchard
Feathers Helen Miss, bkkpr The Leader, h 15 Arlington
Featherston E Cameron, clk P O, rms 28 Candy Kitchen Bldg
Featherston Emma Miss, dressmkr, h 180 Charlotte
Featherston Mamie E Miss, dressmkr 180 Charlotte, h same
*Featherstone Forrest (Anna), lab, h 11 Black
Featherstone Jas G (Mealer), (Battery Park Garage), h 29 Asheland av
Featherstone S M Mrs, h 262½ Depot
Featherston S Merrimon (Mary), h 64 Alabama av, W Ashev
FEDERAL BUILDING, Patton av cor Haywood
FEDERAL MORTGAGE CO (Inc), 1st flr New Medical Bldg—phone 4641, T R Byrd pres, C F Byrd v-pres, J B Hensley sec, D J Weaver treas
*Fediston Viola, dom, h (r) 251 Flint

ASHEVILLE SIGN SERVICE
Outdoor Bulletin Advertising
Commercial Sign Work
15-17 Carolina Lane
Phone 3717
"Our Business Is to Advertise Your Business" Originators of Paint-Pres Process Signs

CAROLINA Coal & ICE CO. Phone 130
M & W INDIAN
66 PATTON AVE.
Prompt Delivery Weights Accurate

Feemster Clough H (Mary A), clk Stand Oil Co, h 115 State, W Ashev
Feezor Hepsie Mrs, propr Feezor House, h Reed st, S Bilt
Feezor House, boarding Reed, S Bilt, Mrs Hepsie Feezor propr
Feezor Jno P (Hepsie), h Reed st, S Bilt
Feezor Sarah Miss, tchr, h Reed st, S Bilt
*Feimster Bessie, cook 51 Watauga, h 28 Pearson dr
*Feimster Carrie Mae, student, h 28 Pearson dr
*Feimster Clarence (Bessie), chauf, h 28 Pearson dr
*Feimster Cora, dom, h 56 Valley
Feimster Fannie, wid W F, h 97 Hanover, W Ashev
*Feimster Gladys, dom, h 56 Valley
*Feimster Howard, hlpr West & Hazelrigg, h 234 Flint
Feimster Jno D, emp Caro Creamery Co, h 97 Hanover, W Ashev
*Feimster Neil (Annie), lab W Caro Auto Co, h 232 Flint
*Feimster Robt (Rebecca B), farmer, h Vermont av, W Ashev
*Feimster West, gardener, rms 38 Sassafras
*Felder Alfred (Eugenia), porter Antiseptic Barber Shop, h 3 n Crescent
Felder David G (Blanche), condr Pullman Co, h 15 Baker, W Ashev
Felder Edwd C, bkkpr Natl Bank of Commerce, h 275 Montford av
Felder Eugene H, bkkpr Natl Bank of Commerce, h 275 Montford av
FELDER HUGH M (Mildred), sec Commerce Union Trust Co, asst trust officer Natl Bank of Commerce, h 21 e Waneta—phone 2470-J
Felder Ida M, wid E E, h 275 Montford av
*Felder Lillie, cook 143 Merrimon av, h 3 n Crescent
Felder Louise R Miss, clk Caro P & L Co, h 275 Montford av
Felkel Marion R (Ella), clk Langren Hotel, h 135 Virginia av, W Ashev
FELMET BROS (Claude L, Wm V and Fredk M Felmet), groceries, meats, produce etc, 306 Patton av—phones 2680-2681-2682-2683-2684, and 506 Merrimon av—phones 5704-5705-5706
Felmet Carl H (Iva), mngr Felmet Bros Merrimon Av Store, h 11 Highland
Felmet Claude L (Estelle), (Felmet Bros), h Chatham rd, Woolsey
Felmet Frances C Miss, student, h 174 Brucemont cir, W Ashev
Felmet Frank G, emp Salley Tire Co, h 30 Westchester dr, Kenilworth
Felmet Fredk M (Fannie), (Felmet Bros), h 174 Brucemont cir, W Ashev
Felmet Jackson, clk Felmet Bros Merrivon Av Store, h 158 Pennsylvania av, W Ashev
Felmet Jas B (Ardie M), lino opr Miller Press, h 30 Westchester dr, Kenilworth
Felmet Jas B Jr, h 30 Westchester dr, Kenilworth
Felmet Lillian E Miss, bkkpr Felmet Bros, h R D 1
Felmet Mark E (Lona), (Central Barber Shop), h 5 Fulton
Felmet Mary Miss, prac nurse 194 Pennsylvania av, W Ashev, h same
Felmet Wm V (Alice), (Felmet Bros), h 158 Pennsylvania av, W Ashev
Felstone Co (Inc), plant Fairview rd, Bilt
Felthaus Christine L Miss, stengr Kitchin & Kitchin, h 8 Forest rd, Kenilworth
Felthaus Francis A (Bessie), real est, h 36 Clayton
Felhaus Gertrude E Miss, asst Drs Sinclair, Evans, Barker & Patterson, h 8 Forest rd, Kenilworth
Felthaus M Lillie, wid Anton, h 8 Forest rd, Kenilworth
Felts Emmett C, slsmn Sterchi Bros (Inc), rms 111 Central av

ASHEVILLE MATTRESS FACTORY
Biltmore Staple Felt
MATTRESSES ARE HAND-MADE
For Sale by All Dealers

S. I. Bean
Tile and Marble
Contractor
13 Temple Court
Phone 3246

Blue Ridge Building & Loan Association
Blue Ridge Bldg., 18 Government
BEST SAVINGS, INVESTMENTS AND BUILDING PLAN KNOWN
WE SELL 5% NON-TAXABLE INVESTMENT STOCK CASHABLE ON 90 DAYS' NOTICE
J. E. RANKIN, President EDWIN L. RAY, Sec.-Treas.-Mngr.

T. P. JOHNSON & COMPANY
WE SPECIALIZE IN
BARBER'S GENUINE TRINIDAD LAKE ASPHALT BUILT UP ROOFING
157 BILTMORE AVE.
PHONE 325

SOUTHERN STEEL & CEMENT CO.
"BUILDING FOR THE FUTURE"
Phones: Office 974 and 3622; Yard 2996
10 North Pack Square
HOME OF ATLAS PORTLAND CEMENT

Felts Winston G, collr, h 111 Central av
Fender W F, dispatchr Caro P & L Co
Fenley Albert, painter, rms 88 Central av
Fenley Wm H, carp, rms 88 Central av
FENNER & BEANE, stocks, bonds, cotton and bond brokers, members New York and New Orleans Cotton Exchanges and Chicago Board of Trade, Flat Iron Bldg (1st fl)—phones 1863-1864, J P Middlemas mngr
Fenton Chas (Mollie), musician, h 358 Cumberland av
Fenton Frank S (Minerva), slsmn, rms 194 Charlotte
Fenton Raymond P (Mary), h 37 Majestic av, W Ashev
Fenton Thos (Olive M), mngr Hayes Clnrs & Dyers, h 28 Ormond rd, W Ashev
Ferguson B D Garage (B D Ferguson), 10 Woodfin
Ferguson Basil D (Susie M), (B D Ferguson Garage), h 139 s Liberty
Ferguson Erie J (Doris), photogr, h Katherine, W Ashev
*Ferguson Ernest, lab W H Arthur Co, h Pine Grove
Ferguson Harvey L (Gertrude), mchst Sou Ry, h 51 Newton, W Ashev
Ferguson Henry S (Nellie), h 119 Carroll
*Ferguson Ida, cook, h 47 Wallack
*Ferguson Jas (Ossie), butler 162 Kimberly av, G P
*Ferguson Jas E, cook, h 156 Blanton
Ferguson Jno R (Ella L), draftsmn W H Lord, h 176 Merrimon av
Ferguson Lawrence L (Greeta M), clk Goode's Drug Store, h 73 Wellington, W Ashev
Ferguson Robt N (Effie), h 168 Patton av
Ferguson Russell, h 51 Newton, W Ashev
Ferguson Ruth Miss, h 51 Newton, W Ashev
*Ferguson Saml F (Hattie), h 88 Victoria av
Ferguson Spencer F (Clara E), contr, h 4 Larchmont Apts, Fenner Hghts
Ferguson Thos O, switchmn Sou Ry, h 381 s French Broad av
*Ferguson Van, emp Sunset Hghts San
Ferguson Walter E, mech B D Ferguson Garage, h 139 s Liberty
*Ferguson Wm (Eva), cleaning 123 Southside av, h 33 Green's row
*Fernanders Calvin (Emaline), lab, bds 98½ Hill
Ferree Inez Miss, stengr Central B & T Co Ins Dept, h 23 Mildred av, W Ashev
Ferrell Albert L (Gertrude), trav slsmn, h 9 Birch
Ferrell Jack, student, h 145 Vermont av, W Ashev
Ferrell Luther H, hlpr Sluder Bros, bds 397 Broadway
Ferrell Wm E (Love), slsmn Natl Biscuit Co, h 145 Vermont av, W Ashev
Ferrell Wm E Jr, student, h 145 Vermont av, W Ashev
☞ **FERRELL** see also **FARRELL**
Ferrier Ellen Miss, h 21 Blue Ridge av, W Ashev
Ferrier Louis (Nellie), chef Kenilworth Inn, rms same
Ferris Bernice Miss, h 12 Larchmont rd, Fenner Hghts
Ferris Wilbur L (Ethel), h 12 Larchmont rd, Fenner Hghts
Fessenden Saml (Grace), h 29 Edgeworth rd, G P
Fetner Billie M Miss, clk Denton's, bds 23 Park av
Feuchtinger Carl J (Willie), asst mngr Kenilworth Inn, h 42 Forest rd, Kenilworth
*Few Ethel, waitress Putnam Grill, h 63 Blanton

BOOTH & CO., Inc. REALTORS
ALL BRANCHES OF REAL ESTATE
Phones 73-1137
Second Floor Flat Iron Bldg.

Merchants Transfer & Coal Co., Inc.
GENERAL STORAGE AND MERCHANDISE WAREHOUSING
Biltmore—Phones 1331-3067

*Few Janie, tchr Livingston st schl, h 28 Clingman av
*Few Katie, h 12 Short McDowell
*Few Mollie, h 116 s Beaumont
Ficken Harry A (Bertha B), inspr Bankers Trust & Title Ins Co, h 1 Clairmont av, Grace
Ficker Jos (Grace), slsmn Beaumont Furn Co (Inc), h 104 Woodrow av
Field Dean R, student, h 39 e Chestnut
Field Francis E (Eleanor B), structural engnr, h 58 Grove
Field Frank (Lena), lumber, h 39 e Chestnut
Field Harry H, clk P O, h 39 e Chestnut
Field Helen S Miss, tchr, h 39 e Chestnut
Field Mack (Eleanor), clk Crane Co, h 112 Ashland av
Field Marcus R, h 58 Grove
Field Marion E Miss, student, h 39 e Chestnut
*Fields Ace (Sula), driver, h 19 New
*Fields Andrew (Catherine), blksmith McRary & Son, h 97 Beaumont
Fields Langley W (Pearl), lab, h 309 Patton av
Fields Maude Miss, tchr Orange st schl, h 28 Broad
Fields Mildred G Miss, h 199 e Woodfin
Fields Mollie, wid A J, h 199 Woodfin
*Fields Timothy (Annie), lab, h 86 Gay
Fields Wm D, meat ctr, h 199 e Woodfin
Fike Gilbert W (Marian G), service officer U S Vets Hosp, h 29 Ormand av, W Ashev
Filkins Silas L Dr (Ann), medical wkr U S Vets Hosp, h 17 Dunstan Parkway
FINANCE INVESTMENT CO, 95 e College—phone 3680-5931, R M Patterson pres-treas, Hubert C Jarvis v-pres, Thos G Camp sec
Finch Bertram (Mary), slsmn, h 9 Woodley av, N P
Fincher Elizabeth, wid Stephen, h 20 Olney rd, W Ashev
Fincher Luther T, tinner, rms 120 Wellington, W Ashev
Fincher Rosalie Miss, tr nurse 85 Arlington, h same
Findley Wm H (Lela J), carp H E Clay, h 88 Central av
Finestein Jannette Miss, h 17 King, C H
Finestein Saml (Ida), h 17 King, C H
Fingal Katherine D Miss, sec Blue Ridge Lbr Co, h 135 Merrimon av
*Finger Luther (Essie), chauf, h 94 Livingston
Finger Wm M (Estelle), bkkpr, h 141 White Fawn dr, Oakhurst
FINKELSTEIN'S (Harry L Finkelstein), diamonds, watches, jewelry, sporting goods, men's clothing etc, 23-25 Biltmore av (see p 14)
FINKELSTEIN HARRY L (Fannie), (Finkelstein's), popular pawn brokers and jewelers, exclusive agency for the famous Indestructo trunks, bags and cases, clothing, men's furnishings, firearms and sporting goods, 23-25 Biltmore av—phone 887, h 213 Broadway—phone 419
FINKELSTEIN LEO, mngr Finkelstein's, h 213 Broadway
FINKELSTEIN ROSA MISS, bkkpr Finkelstein's, h 213 Broadway
Finlay Floyd Mrs, asst service Weaver Motor Co, h 52 Elizabeth
Finlay Wm A (Floyd), clk Johnson Drug Co, h 52 Elizabeth
Finley's Drug Store (Robt S Finley), 402 Depot
Finley Frank A, student, h 215 s French Broad av
*Finley Furman (Sadie), porter Geo Vanderbilt Hotel, h 36 rear Clingman
*Finley Jno (Mary E), painter, h 51 Blanton

GAS WATER HEATERS
CAROLINA POWER & LIGHT COMPANY
Phone 6100 All Departments

J. C. McPHERSON
PLUMBING, STEAM AND HOT WATER HEATING
Slate and Tin Roofing, Sheet Metal and Galvanized Iron Workers
33 Carolina Lane
Phone 133

MORTON JONES & CO., INC.
MANUFACTURERS—WHOLESALE DEALERS—CONTRACTORS
ROOFING, SHEET METAL, WARM AIR HEATING SUPPLIES
310-316 Southside Ave.
Phone 1276

Call 2186 for Your Printing
The Miller Press, Inc.
The House That Service Built
15-17 Rankin Ave.

*Finley Pauline, student, h 51 Blanton
Finley Robt C, clk Finley's Drug Store, h 215 s French Broad av
Finley Robt S (Willie C), (Finley's Drug Store), h 215 s French Broad av
*Finley Roy L, student, h 51 Blanton
*Finley Theopa, tchr, h 51 Blanton
*Finley Wm, janitor Carolina Apts, rms same
*Finley Wm, janitor Carolina Apts, rms same
Finnan Lawrence C, h 5 Maney av, Woolsey
Finney Chas G (Lockie), emp Fr Brd Flooring Co, h Elk Mtn rd, Woodfin
*Finney Elmore (Sadie), h 102 (112) n Lexington av
*Finney Jno, lab, h 20 (28) Gudger
*Finney Mark, lab, bds 47½ Hill
*Finney Mark O (Zola), lab, h 20 (28) Gudger
*Finney Ruth, dom, h 20 (28) Gudger
FIRE DEPARTMENT, headquarters City Mkt Bldg—phones 1000-1001, A L Duckett chief; Engine Co No 3 and Truck Co No 4, 197 Bartlett, J H Bailey capt; Engine Co No 4, 423 Haywood rd, W Ashev, L E Trantham capt; Engine Co No 5, 294 Merrimon av, A G White capt
Firestone Harvey S (Ida B), h 44 School rd, W Ashev
FIRST BAPTIST CHURCH, Woodfin cor Oak—phones 1089-6498, Rev R J Bateman D D, pastor (see p 24)
First Christian Church, 20 Oak, Rev Leland Cook pastor
First Church of Christ Scientist, 66 n French Broad av
First Congregational Church, Merrimon av cor Spears av, Rev J B Thrall pastor
First Lutheran Church, s French Broad av cor Hilliard, Rev H A Burandt pastor
First M E Church, 14 n French Broad av, Rev B A Culp pastor
FIRST PRESBYTERIAN CHURCH, 28-30 Church—phones, pastor's office, 4655-W; church house, 4655-J, Rev Robt F Camybell pastor (see p 22)
Fiscaletti Pietro, furn rooms 102½ Patton av, h same
Fischer Albert J (Ollie), stl wkr Ashev S & F Co (Inc), h 25 Victoria rd
Fish Helen Miss, music tchr 216 Pearson dr, rms same
Fishback Aileen Miss, tchr Grove Park Schl, h 33 Edgemont rd, G P
Fishburne Anita L, wid F B, h 12 Dallas, W Ashev
Fisher C C, linemn Caro P & L Co
Fisher Chas C (Lizzie), carp, h 31 Reed, S Bilt
Fisher Carrie Miss, waitress Skyland Cafe, bds 136 Biltmore
Fisher Carroll J (Kathryn), credit mngr Haverty Furn Co, h 25 Broad, Apt 1
Fisher Chas B, student, h 308 Cumberland av
Fisher Clarence M (Elizabeth), gardener, h 73 Deaver, W Ashev
Fisher Cleo, taxi driver, h 56 Waynesville av, W Ashev
*Fisher Cornelius (Rebecca), lab, h 92 Gay
Fisher Danl (Esther), emp Caro W P Co, h Woodfin Park
FISHER ETHEL HARRIS (Mrs L E), society editor Asheville Citizen, h 308 Cumberland av
Fisher Eva L, wid B C, boarding 726 Haywood rd, W Ashev, h same
Fisher Faye Miss, h 280 Merrimon av

WEBB ELECTRIC CO.
ELECTRICAL CONTRACTORS
Nokol Automatic Oil Heating for the Home
Phones 4456-5466 116 Patton Ave.

ASHEVILLE ICE COMPANY
WHOLESALE AND RETAIL DEALERS IN PURE MOUNT MITCHELL ICE
Main Office, 24 S. Market St., Phones 72 and 158. Mnfg. Plants, Avery St., Phone 203, and Biltmore, N. C., Phone 4524. Substations, Haywood Rd., Cor. Ledbetter, W. Ashev., and Merrimon Ave., Grace, Phone 1045-L-3

YOUR HOME COMPANY For 22 Years

Imperial Life Insurance Company of Asheville North Carolina

Industrial and OLD LINE FORMS of ORDINARY

Fisher Floyd A, foremn Merchant Constn CSo, h 767 Haywood rd, W Ashev
Fisher Harry L (Laura E), h 29 Vance
Fisher Harry P, mchst Caro Mchry Co, h 31 Reed, Bilt
Fisher Henry C (Eula), clk Richbourg Motor Co (Inc), h Fairview rd, Linwood Pk
Fisher J Roy (Gertrude), firemn A F D No 2, h 8 Toxaway, W Ashev
Fisher Jacob P (Sallie), trucker Sou Ry, h 57 Deaver, W Ashev
Fisher Jesse H (Leoda F), bldg contr 5-6 Classic Bldg, h 393 Merrimon av
Fisher Jesse M (Grace), firemn A F D No 4, h 767 Haywood rd, W Ashev
*Fisher Jessie, h 17 Mountain
*Fisher Jno, lab, rms 30 Davidson
Fisher Jno (Stella), lab, bds 56 Burton, W Ashev
Fisher Jno L, asst mngr Biltmore Country Club, h 308 Cumberland av
Fisher Lewis E (Ethel Harris), trav slsmn, h 308 Cumberland av
Fisher Lewis E Jr, student, h 308 Cumberland av
FISHER LILA H MISS, asst society editor Asheville Citizen, h 308 Cumberland av
Fisher Mark, emp Sou Ry, h 15 Waynesville av, W Ashev
Fisher Mary Miss, bds 76 Starnes av
*Fisher Minnie, cook, h 27 McDowell
Fisher Mollie Miss, h 15 Waynesville av, W Ashev
Fisher Nan, wid Saul, h 70 Newton, W Ashev
Fisher Opie R Miss, clk Vincent Erb, h 393 Merrimon av
Fisher Paul M, painter Caro P & L Co, bds 56 Rankin av
Fisher R Bryson (Nannie), gardener, h 15 Waynesville av, W Ashev
Fisher R Wm (Carrie), clk, h 13 Druid dr, Bella Vista, W Ashev
*Fisher Robt L (Ethel M), h 22 Frederick
Fisher Rufus, emp P O, h 56 Waynesville av, W Ashev
Fisher Saml J (Mary P), ins 216-17-18 Flat Iron Bldg, h 276 Cumberland av
Fisher Theo C (Katharyn), mngr Bee Service Sta and gro Buena Vista, h same
Fisher Tildie Mrs, h 48 Williams
Fisher Vernon, driver, h 56 Waynesville av, W Ashev
Fisher Virginia L Miss, nurse French Broad Hosp, h Nurses' Home
Fisher W Homer, sign painter Efird's, bds 223 Westwood pl, W Ashev
Fisher Walter C, bldg contr, bds 726 Haywood rd, W Ashev
Fisher Wilburn N (Cora), janitor P O, h 56 Waynesville av, W Ashev
*Fisher Wm, lab, h 99 Valley
Fisher Wm P (Kate), marger Minico (Inc), h 70 Newton, W Ashev
Fisher Zebulon V, mtrmn Caro P & L Co, rms 15 Maxwelton Bldg
Fitch D O, h 39 Dunwell av, W Ashev
Fitch Jno E (Addie), (O K Lunch), h 39 Dunwell av, W Ashev
Fite Wm R (A Blanche), agt Met Life Ins Co, rms 63 Clayton
Fitts Eunice E Miss, tchr David Millard High Schl, h 31 Grove
Fitts Leola Miss, sec Mission Hosp, h 9 All Souls Crescent, Bilt
Fitts Wm L (Ethel), clk Bilt Mkt, h 9 All Souls Crescent, Bilt
Fitzgerald A C Mrs, night supvr Mission Hosp
Fitzgerald A Clay (Eunett), clk Beaucatcher Tea Room, h 135 Broadway
Fitzgerald Bass, student, h 48 Panola
Fitzgerald Constance Miss, student, h 227 Summit, S Bilt

THE CHARLOTTE STREET PHARMACY (Incorporated) "YOUR NEAREST DRUG STORE" Cor. Chestnut and Charlotte Sts., Asheville, N. C., Phones 924-925

STANDARD INSURANCE AGENCY INSURANCE and SURETY BONDS 49 Patton Ave. Phone 3896

EFIRD'S

Quality With Price—Asheville's Newest Department Store

NEHI QUALITY BEVERAGES
CHERO-COLA BOTTLING CO.
DRINK Chero-Cola THERE'S NONE SO GOOD

CAMPBELL-COXE COMPANY
Incorporated
BUILDING MATERIAL
Fairview Rd. and Sou. Ry.
Phone 1485

Fitzgerald F Lafayette (Minnie), (Robinson & Fitzgerald), res North Woodfin N C
Fitzgerald Jas A (Grace), h 57 Austin av
Fitzgerald Jean, student, h 48 Panola
FITZGERALD JENNINGS C (Alice W), 1st asst chief A F D, h 135 Broadway—phone 2445
Fitzgerald Joshua C, carp, h 8½ Biltmore av
Fitzgerald Lucile Miss, bkkpr, h 39 Charlotte
Fitzgerald Margaret Miss, tchr Bilt High Schl, h 227 Summit, S Bilt
Fitzgerald Mary Miss, student, h 227 Summit, S Bilt
Fitzgerald Olive L (Maude W), (Fitzgerald Realty Co), h 39 Charlotte
Fitzgerald Olive L Jr (Addie E), slsmn Fitzgerald Realty Co and firemn A F D No 2, h 77 Pearson dr
Fitzgerald Pauline L Miss, student, h 39 Charlotte
Fitzgerald Realty Co (O L Fitzgerald), real est and ins 60½ Patton av
Fitzgerald Wm, student, h 227 Summit, S Bilt
Fitzgerald Wm E (Laura), bldg contr 181 Logan av, W Ashev, h same
Fitzgerald Wm H Rev (Fary), pastor Bilt Bapt Ch, h 227 Summit, S Bilt
Fitzgerald Wm J (Jennie), h 48 Panola
Fitzgerald Wm J Jr, student, h 48 Panola
Fix Frank V (Gussie), carp, h 136 Michigan av, W Ashev
Fix Sarah, wid Austin, h 136 Michigan av, W Ashev
Flack Chas, chef Bilt Forest Country Club, h same
*Flack Claude (Lillian), brklyr, h 20 Blanton
*Flack Edwd (Minnie C), presser, h 195 Pine
Flack Katherine E Miss, stengr R L Spaulding and A C Johnson, h 129 Charlotte
*Flacks Lee (Mary), cook, bds 176 Hill
Flanagan Robt D (Mildred H), supt Mtn City Ldry, h 111 Unadilla av
Flat Iron Building (offices), Battery Park pl cor Wall
Flat Iron Flower Shop (Miss Kathleen Whitehead), 1 Flat Iron Bldg
*Flax Fred (Eva), brklyr, h 231 Valley
*Flax Ida, h 41 Velvet
Flax L L, bds Jenkins Hotel
*Flax Lee (Carrie), mech, h 71 Gay
Fleetwood Everett (Emily), chauf Red Top Cab Co, h 15 e Chestnut
Fleischmann Co (The), yeast 187 Broadway, L A Mears mngr
Fleming A Adelia Miss, mngr Nurses' Home Highland Hosp, rms 1 Zillicoa
Fleming Chas H (Sara M), real est 106 Miles Bldg, h 35 Melrose av, Grace
*Fleming Dora, cook, h 98 Livingston
Fleming Clyde F (Della), police Town of Kenilworth, h 4 Madison, Kenilworth
Fleming E Pierce, tr dispr Sou Ry
*Fleming Edwd, lab, h 17 Wallack
Fleming Eugenia, wid E L, h 29½ Montford av
*Fleming Geo (Martha), plstr, h 146 Clingman
Fleming Geo M (Edna L) bldr, h 68 n Spruce
Fleming Henry C (Emma L), inspr county hghwys, h 4 Oak Grove Apts
*Fleming Jos (Janie), plmbr, h 17 Wallack
Fleming Solon M, plmbg Union Plmbg Co, h Pisgah Apts

EDWARD A. FARLEY
HEAD-TO-FOOT OUTFITTERS FOR MEN, WOMEN AND CHILDREN
(Charge Accounts Solicited) 76 Patton Avenue Phone 176

BLUE RIDGE TILE COMPANY

Interior Marble, Tile, Terrazzo, Cork, Composition and Rubber Floors
89 Patton Ave. **Phone 852**

Flemming Bessie R Miss, tr nurse Dr R A White, rms 73 Merrimon av
Flemming Chas C, clk, rms 94 e College
Flemming Wm (Mary), clk, h 407 Merrimon av
Flenniken Josephine, wid J McC, h 40 Hiawassee
*Fletcher Alma, maid Dr H H Briggs, h 179 s Grove
Fletcher Charlie Miss, h 16 Buncombe
*Fletcher Clevel nd, porter New Commercial Hotel, h 450 s French Broad av
Fletcher Elizabeth J Mrs, clk, h 89 Victoria rd
Fletcher Francis O'C (Lucy), acent Wm H Zimmerman and notary 15 Church, h 123 w Chestnut
Fletcher Francis O'C Jr, student, h 123 w Chestnut
Fletcher G Edgar (Sadie), h 6 Liberty Apts
Fletcher Hugh G, mech Plemmons Motor Co, res Candler N C
Fletcher Ida Miss, tr nurse 2 Brncemont cir, W Ashev, h same
*Fletcher Julia, cook 108 Virginia av, N P
Fletcher Leila D, wid Geo E, h 50 Holland
Fletcher Lucy T Miss, h 123 w Chestnut
*Fletcher Pearl, cook, h 32½ Ocala
Fletcher Roy E (Elizabeth), driver, h 323 Patton av
Fletcher Wm T (Isabelle), 1st lieut 309th Cavalry U S A, h 50 Holland
*Flint Elliott (Ruth), lab, h Clayton, Kenilworth
*Flint Frank, lab, h 73 Gudger
*Flint Geo L (Lula), lab, h 73 Gudger
Florance Ducalian P, clk Blue Ridge B & L Assn, h 18 Government
FLOWE BARTLETT B (Evelyn), (Bilbro Drug Store), h 70 Dorchester av, W Ashev—phone 6168
Flowe Evelyn Mrs, tchr Montford Av Schl, h 70 Dorchester av, W Ashev
Flowe Martha L, wid Dr W M, h 42 College Park pl
Flower Shop (The), 38 Haywood—phones 3716-5097, Middlemount Gardens (Inc) proprs
Flowers Elijah B (Ada), emp city, h 9 Knights pl
*Floyd Anna, h 11 Blanton
Floyd Arbot R (Euna), emp Sayles Bleacheries, h 12 Sayles rd same
*Floyd Elmira, maid Swannanoa-Berkeley Hotel, h 32 Brick
*Floyd Emma, cook, h 3 Frederick
*Floyd Guy (Caroline), lab), bds (r) 78 Hill
Floyd J L (Johnsie), engnr Sou Bell T & T Co, h 17 Blair
Floyd Jno E (Bertie), sanitary inspr, h 164 Pennsylvania av, W Ashev
Floyd Jno T (Addie A), trav slsmn, h 81 n Liberty
*Floyd Lizzie, h 11 Blanton
Flud Martha S Miss, h 87 Furman av
Flud Sarah R, wid W R, h 87 Furman av
Fluharty Wm B (Lorena), civil engnr, h 206 Rankin av
Fluharty Wm B Jr, student, h 206 Rankin av
Fluker Cigar Co, whol 172 Broadway, L J Fluker pres, W P McLean v-pres, B A Akins sec, R R Oliver treas-mngr
Fluker L J, pres Fluker Cigar Co, res Hendersonville N C
Fluker Mary E Miss, tr nurse 223 Chestnut, h same
Flury Almatha Mrs, smstrs Denton's, h 208 Patton av
Flury Katherine Miss, student, bds 208 Patton av
Flury Wm C (Amaltha), clk, bds 208 Patton av

HUDSON SUPER SIX
Hudson & Essex Cars
They Serve You for Years
Weaver Motor Co. (Inc.)
Hilliard at Grove St.
Asheville, N C. Phones 2211-151
ESSEX MOTOR CARS

R. STANFORD WEBB
ALL INSURANCE LINES
Citizen Building Phone 4887

GRIFFING'S
Kimberly Heights
Asheville's Latest Development In Home Sites
Office: 18 Griffing Boulevard,
Phone 6074 **Kimberly**

New House and New Equipment——U-DRIVE-'EM CARS

LEDBETTER U-DRIVE-IT CO.

158-160 Broadway Phone 66

Claverie's Pharmacy

PRESCRIPTION

PHONES 26 and 1703

SPECIALISTS

Always at Your Service "Ask Your Doctor"

Carolina Bonding & Insurance Co.

Home State Corporation Contractors Bonds Builders Bonds Guardian Bonds Executors Bonds Administrators Bonds and All Court Bonds 49 E. College PHONE 4071-W

Flutist (The), published monthly "Suncrest," Beaverdam, Emil Medicus publr
Flynn Alvah W (Lucy), h 29 Parkman av, W Ashev
Flynn Arthur V, clk Weaver Motor Co, h 29 Parkman av, W Ashev
Flynn Edwd J (Flynn & Rhodes Furn Co), h 93 Hanover, W Ashev
Flynn & Rhodes Furniture Co (E J Flynn, J F Rhodes), 262 Patton av and 497 Haywood rd, W Ashev
*Foscar Geo, lab, bds 96½ Hill
Foehl Mary, wid C A, h 54 Holland
Foehl Rose Miss, clk S H Kress & Co, h 54 Holland
Fogartie Dora Mrs, h 28 Woodlawn av
Fogartie Irving F, dist mngr Business Men's Ins Co, h 28 Woodlawn av
Fogartie Louise Miss, cashr Life & Casualty Ins Co, h 28 Woodlawn av
Foister Candy F (Elizabeth), chf engnr Ashev Ice & Storage Co, h 982 Haywood rd, W Ashev
Foister Dewey, student, h 982 Haywood rd, W Ashev
*Foley Arthur, lab, rms 70 s Beaumont
Folger Marvin Y, teller Wachovia B & T Co, h 100 Flint
Folsom Chas D (Georgia B), (Folsom Tfr Co), h 22 Sulphur Spgs rd, W Ashev
*Folsom Mary, dom, h 112 Pine
FOLSOM THEO W (Margaret), phys 70 e College—phone 307, h 62 Kimberly av, G P—phone 1651-W
Folsom Transfer Co (C D Folsom), 319 Patton av
Fonda Construction Co (Inc), contrs 218-219 Miles Bldg, E A Fonda pres-treas, Mrs Fanny H Fonda v-pres-sec
Fonda Earl A (Fanny H), pres-treas Fonda Constr Co, h 36 Lucerne av, Lucerne Pk
Fonda Fanny H Mrs, v-pres-sec Fonda Constr Co, h 36 Lucerne av, Lucerne Pk
Fonger Dorothy Mrs, clk Bon Marche, h 158 Charlotte
*Fonville Amy E, musician, h 223 e College
*Fonville Geo, porter The Man Store, h 223 e College
*Fonville Knox, bellmn Battery Park Hotel, h 223 e College
*Fonville Polk K Rev (Amy), pastor Hopkins Chapel A M E Zion Ch, h 223 e College
Forbes Potts (Hazel), bds 79 Asheland av
Forbes Robt A (Jennette), mngr Blue Ridge Tire Co, h 401 Biltmore av
FOBES SAML L (Ada R), (Forbes & Co), pres Campbell-Coxe Co (Inc), sec-treas Ashev Morris Plan Co and Home B & L Assn, h Vanderbilt rd, Bilt Forest—phone 2403
Forbes & Co (Saml L Forbes), real est 80 Patton av—phone 268
Ford Carlis L, driver Natl Clnrs & Dyers, h 104 Montana av, W Ashev
Ford Doctor P (Bertie), h 55 State, W Ashev
*Ford Harold, h 17 Dundee
*Ford Jackson C (Social), lab, h 87 Blanton
*Ford Jas (Eva), waiter, h 17 Dundee
Ford Jeff (Georgia), h Beaverdam rd
Ford Jesse, rms Orton Hotel
*Ford Jno, porter, bds 93 s Grove
Ford Jno A (Lucy E), (Natl Clnrs & Dyers), h 104 Montana av, W Ashev
Ford Jno C (Janie), rms 814 Haywood rd, W Ashev

POOLE'S DYE WORKS, Inc.

"THE ORIGINAL CLOTHES DOCTORS"
HIGH CLASS CLEANING, PRESSING AND DYEING — CARPETS, RUGS AND HATS RENOVATED
OFFICE 1230—PHONES—PLANT 4321

MACK TRUCKS

McRARY & SON
GENERAL MECHANICS
Bodies, Springs, Wheels and General Repairs — Sign Painting
48-52 S. Market Phones 270-271

FIRESTONE TIRES
Solid and Pneumatic

Ford Jos F (Mattie D), (Lee, Ford & Coxe), h 46 Arlington
Ford Jos H Capt, tchr Bingham Military Schl, h same
*Ford Lee (Leona), waiter, h 87 Hazzard
*Ford Leo (Rosa), waiter Geo Vanderbilt Hotel, h 71 Ridge
Ford Liston B, h 179 Broadway
Ford Logan B, collr Sugg & Britt Co, bds 66 Asheland av
*Ford Lottie, h 90 Victoria av
*Ford Lula, cook, 80 Vermont, W Ashev
Ford Margaret Miss, nurse Highland Hosp, rms 398 Montford av
Ford Mary N Mrs, h 179 Broadway
Ford Millard L, clk Sou Ry, h St Dunstan's rd
Ford Norman E, student, h 179 Broadway
Ford Oren (Hildreth), h 55 Oakwood, W Ashev
Ford Robt L, mngr Market St Service Sta, h R D 1
*Ford Sadie, laund, rms 41 Grail
Ford Trula E Miss, hall supvr French Broad Hosp, h Nurses' Home same
Ford W Jno (Bertha), engnr Sou Ry, h 6 Pisgah Apts
*Ford Wm, carp, bds 14 Dewey
*Ford Wm (Ada), emp Betts Battery Co, h 139 Fair
Ford Wm J, appr C P Freeman, h Beaverdam rd
Fordshaw Walter H (Ella), slsmn, h 63 Baker av, W Ashev
Fordshaw Walter H Jr, bkkpr, h 63 Baker av, W Ashev
Fordson Barton M, auto mech R B Lindsey, h 51 Central
Fore Arthur, driver Wood Coal Co, res Craggy N C
Fore Arthur J (Luvina), h off Emma rd
Fore Bert, stone mason, h Chunn's Cove
Fore Bertie Miss, h 25 North
Fore Bertie Sue Miss, stengr, h 22 Ravenscroft dr
Fore C Burton, stone mason, h 25 North
Fore Chas (Viola), plmbr H W Kindler, rms 39 Central av
Fore Estie B (Dena), driver Elec Ice Co (Inc), h 114 Deaver, W Ashev
Fore Frank J, asst cashr Biltmore-Oteen Bank, h Fairview rd
Fore Jesse N (Alma), mech Gulf Ref Co, h Amboy rd, W Ashev
Fore Jos A (Mary), (Natl Auto Service), res Balfour N C
Fore Jos P, inspr Williams-Brownell P M Co, h Bilt
Fore Nancy Mrs, rms 6 Short, Woodfin
Fore O Jerome (Hester), watchmn Sou Coal Co, h 240 Riverside dr
Fore Quinca Miss, h 114 Deaver
Fore Saml, emp Williams-Brownell P M Co, res Biltmore N C
*Foreman Arabella, h 27 Valley
Foreman Jno, mech, h 9 Brookshire pl, W Ashev
Former Jean Mrs, waitress DeLuxe Cafe, rms 35½ Haywood
Forest Barbara Mrs ,clk Levitt's, h 528 Biltmore av
Forest Chas E, rms Y M C A
Forest Hill Grocery (Mrs C C Jones), 435 Biltmore av
Forest Hill Inn, 9 Arden rd, Forest Hill, Mrs Pearl L McGrady propr
Forest Jesse A, clk Sou Ry, h Riverside dr
Forest Jesse H, agt Gate City Life Ins Co, bds 24 n Spruce
Forest Wm S, agt Gate City Life Ins Co, rms Modern Home Hotel
Forestburg Mathias (Nettie), emp Piedmont Directory Co, h 6 Main, Grace
Forester Geo L (Ada), h 81 Linden av
Forester Lyda E (Veldie), barber 10 e Chestnut, h Woodfin Park
Formwalt Katherine Mrs, tchr Eugene Rankin Schl, bds Margo Terrace

Guardian Life Ins. of America

D. H. Clark Dist. Mngr.

22 Amer. Natl Bank Bldg.

Phone 4267

ZENITH RADIO

DORIAN MUSIC CO.
Orthophonic Victrolas
Expert Service
Phone 541
Biltmore Village

ASHEVILLE INDUSTRIAL BANK
CAPITAL $100,000.00
INSTALLMENT LOANS
5% ON SAVINGS
Jackson Bldg. Phone 4628

GALLIHER-LUMBER
Biltmore Ave., Sou. Ry. Phone 4800

PUM-FORD & POPE
Plumbing Steam, Vapor and Hot Water Heating Contractors Ray Oil Burners for Domestic and Commercial Use 20 E. Walnut Phones 4696-5477

*Forney Carrie, dom, h 71 Gay
*Forney Dora, cook 261 Cumberland av
*Forney Hattie, h 21 Clemmons
*Forney India, student, h 164 s Grove
*Forney Jas (Lucile), lab, h 178 Eagle
*Forney Jno, rms 52 Clemmons
*Forney Julia, h 52 Clemmons
*Forney Lucy M, clk F S Campbell, h 11 Weaver
*Forney Luther (Mary), cook Manor Hotel, h 28 Davidson
*Forney Maggie, dom, h 71 Gay
*Forney Mary, rms 12 Haid
*Forney May, nurse 140 Merrimon av
*Forney Robt, chauf Breezemont Cottage, Quarry rd
*Forney Stanley (Ellen), real estate, h 76 Eagle
Forster Anthony, emp Sou Bell T & T Co, h 50 e Chestnut
Forster Etna D Mrs (Forster's Grocery), h 16 Dunwell pl, W Ashev
Forster's Grocery (Mrs E D Forster), 262 Depot
Forster Habile A, clk Forster's Grocery, h 16 Dunwell pl, W Ashev
Forster Jno P, h 50 e Chestnut
Forster Wm A, student, h 16 Dunwell pl, W Ashev
Forstner Ernest W (Edna A), trav slsmn, h 92 Church
Forsyth Robt, auto mech, bds 87 Ora
Forsythe Stuart, foremn S Sternberg & Co, h 87 Ora
Fort Daisy L Miss, opr W U Tel Co, bds 66 Asheland av
*Fort Jno (Annie E), janitor Wachovia B & T Co, h 18 Brick
*FORTE ALLAN U, chiropractor Y M I Bldg—phone 7119, rms Y M C A
*Forte Jas (Mary), presser Arledge Bros, h 44 Ridge
Fortner Adelaide, wid W T, h Burnsville rd, Woodfin
Fortner Chas E, cabtmkr, h Burnsville rd, Woodfin
Fortner Grover C (Alma), emp Caro W P Co, rms 46 Fulton
Fortner J Allison (Vivian), clk Sou Ry, h 107 Tiernan
Fortner Jno A (Gladys), cabt mkr, h Burnsville rd, Woodfin
Fortner Sherman F (Ruth), sec-treas-genl mngr Milner Stores (Inc), h 43 Lanvale av, W Ashev
Fortson Eugene P (Carrie N), slsmn Gray Gorham Organization, h 109 Sherwood rd, Forest Hill
Fortson Jno W (Ella), barber Crystal Barber Shop, h 35 Balsam av, W Ashev
Fortson Martin (Carrie W), auto mechanic, rms 51 Central av
Fortson Nelson, student, h 109 Sherwood rd, Forest Hill
*Fortune Albert, emp Winyah San
Fortune Arthur M (Beulah B), plstr, h 27 Majestic av, W Ashev
Fortune Chas M (Marguerite), (Fortune & Fortune), h 3 Halldane Apts
Fortune Dorothy Miss, student, h 89 n Liberty
Fortune Geary (Charlotte), slsmn The T R B Shop, h 104 Murdock
Fortune Geo L, pres Ideal Paint & Varnish Co (Inc), res Miami Fla
*Fortune Giles Rev (Regina), h 131 Mountain
Fortune Jno P (Hallie), brkmn Sou Ry, h Fairview rd
Fortune Mary M, wid J L, h 40 Westwood pl, W Ashev
Fortune Murphy F (Mamie), carp, h 145 Biltmore av
FORTUNE ROBT G (Nellie), (The Palais Royal), h 89 n Liberty—phone 926-J

MANHATTAN LAUNDRY, INC.
52-56 Broadway Phones 2666-2667

WEST ASHEVILLE PHARMACY
THE REXALL STORE GEO. A. SHIEDER, Propr.
PRESCRIPTIONS CAREFULLY COMPOUNDED
HEADQUARTERS FOR SCHOOL BOOKS AND SUPPLIES
418 Haywood Road (Next Door to P. O.) —Phones 2316-1071— West Asheville

Fortune Robt G Jr, adv mngr The Palais Royal, h 89 n Liberty
Fortune Saml A (Emma S), clk J H Creasman Taxi Co, h 24 Dale av, W Ashev
FORTUNE STONEWALL J (Nan W), sec-treas-genl mngr Ideal Paint & Varnish Co (Inc), h 40 Westwood pl, W Ashev—phone 3913-W
Fortune Wm G (Marie S), (Fortune & Fortune), h 131 Hillside
*Fortune Winnie, cook 606 Hendersonville rd, S Bilt, h Shiloh
Fortune & Fortune (Wm G and C M Fortune), attys-at-law 203-4 Oates Bldg
Foshee Thos A (Lottie), clk Bradley Bros, h 33 Orchard
*Foster Agatha, rms 28 Gray
Foster Alice L Miss, clk Goode's Drug Store, h 9 Birch
*Foster Andrew (Ella), cook, rms 69 Woodrow av
*Foster Arthur (Jessie), lab P O, h 145 Livingston
Foster Audrey E Mrs, prac nurse Weaverville rd, h same
*Foster Bessie, dom, rms 28 Gray
Foster Canada F (Elizabeth), engnr, h 982 Haywood rd, W Ashev
*Foster Chas, lab, rms 123 Valley
*Foster Chas, waiter Candyland Cafe, h (r) 11 Weaver
Foster Chas E, h 6 Magnolia av
*Foster Cleopatra, student, h 295 Asheland av
Foster Danl B (Annie), carp, h 278 Burton, W Ashev
Foster Danl W, pharm W Ashev Pharmacy, h 418½ Haywood rd
*Foster Donie, h 55 Ridge
Foster Edgar H (Mary), checker Ashev T & S Co, h Woodfin Pk
*Foster Edwd (Elizabeth), lab, h 47 Louie
*Foster Elvia, dom, h 322 Asheland av
*Foster Ernest (Willie M), lab, h 39 Delaware av
Foster Estelle, dom, h 20 Hill
*Foster Estelle, dom, h 20 Hill
*Foster Evelyn, h 12 Lincoln av
Foster Findley, emp Zimmerman & Son, rms 368 s French Broad av
Foster Frank S, h 170 Bartlett
Foster Frank S (Ellen), (Red Ash Coal Co), h 39 Deaver, W Ashev
FOSTER GEO M (Clara W), asst postmaster, h 287 Hillside—phone 1942-J
*Foster Gussie, dom 17 Maney av, Woolsey
Foster Guy F, real estate, h 106 Cumberland av
Foster Hardin (Anne), sismn B H Sumner & Son, notary 5 Page av, h 21 Farwood av, G P
Foster Harlie (Susan R), carrier P O, h 66 Brevard rd, W Ashev
*Foster Helen, rms 28 Gray
*Foster Henry C, chimney cleaner, h 73 Ridge
*Foster Hill (Emma L), h 25 Ridge
Foster Homer D (Hazel), driver J A Groves Gro Co, h 60 Choctaw
Foster Hubert F (Mamie), presser Klean Kleaners, h Emma N C
*Foster J Chas, lab, h 322 Asheland av
Foster J Coke (Aileen), druggist 287 Haywood rd, W Ashev, h 7 Beverly rd, W Ashev
*Foster Jas (Carrie), lab, h 17 Madison
*Foster Jas (Lucinda), lab, h 469 s French Broad av
Foster Jas E, driver, h 6 Magnolia av
Foster Jno, lab, h 73 Ridge
Foster Jno (Addie), emp Lake View Co, h Beaverdam rd,

ELECTRIC
Refrigeration
CAROLINA POWER & LIGHT COMPANY
Phone 6100 All Departments

M & M BODY & RADIATOR WORKS
24-HOUR WRECKER SERVICE
110 Asheland Ave. Phone 163

Asheville Construction Company
GENERAL CONTRACTORS, CEMENT, SAND AND STONE
Phones—Office 223; Quarry 1087-J; Office 20 E. College, Cor. Market St.

ASHEVILLE SHOW CASE & FIXTURE COMPANY
HOTEL and RESTAURANT SUPPLIES
53 Broadway
Phone 273

*Foster Jno (Bessie), rms 28 Gray
*Foster Jno (Mary), chauf, rms 53 Mountain
Foster Jos C (Hulda), slsmn, h 7 Beverly rd, W Ashev
Foster Julia E Dr, osteopath 214 Merrimon av, h same
Foster L E (Velda), barber, h Elk Mtn rd, Woodfin
*Foster Lena, h 21 Hill
Foster Lloyd, emp Union News Co, rms 117 Lyman
*Foster Lucinda, h 21 Ridge
*Foster Luther (Emma), emp Bilt Forest Country Club, h Shiloh, S Bilt
Foster Mary Miss, tchr Grace High Schl, res Fairview N C
*Foster Mary, clk, h 21 Hill
Foster Mary A, wid A L, h 72 Woodfin
*Foster Meade, lab, h 20 Hill
Foster Minnie Miss, maid Mission Hosp, rms same
Foster May Miss, emp Mtn City Ldry, h 70 Williams
*Foster Myrtle, ironer Sanitary Hand Ldry, h 82 Clingman av
*Foster Nannie, cook, h 15 Smith
Foster R Peter (Love), bkkpr Winyah San, h 111 Biltmore av
Foster Ray W, repr Gardner's Shoe Hosp, h 129 Fairfax av, W Ashev
Foster Robt F (Elizabeth), farmer, h Ottari rd
*Foster Saml C (Belle), porter Pullman av, h 88 Clingman av
Foster Silas B (Dora D), h 6 Magnolia av
*Foster Stanley, cook, h 99 Choctaw
*Foster Thomas Minnie, emp Bilt Forest Country Club, h S Bilt
*Foster Tommie, dom 40 White Fawn dr, Oakhurt
Foster Walter D, lab, h 70 Williams
Foster Wiley (Addie), carrier P O, h 117 Alabama av, W Ashev
Foster Wm B, auto mech, h 72 Woodfin
Foster Wm H (Edith), bkkpr R B Lindsey, h 11 Biltmore av
Foster Wm L, clk P O, h Main st, Grace
Foster Wm L (Creola), h 16 Hillside
Foster Winifred Miss, clk J C Foster, h 7 Beverly rd, W Ashev
Foster Wofford, clk J C Foster, h 7 Beverly rd, W Ashev
*Foster Yank (Anna B), porter Pullman Co, h 131 Blanton
Foster Z Vance (Nannie), lab, h 70 Williams
Foster Zebulon H (Audrey E), cleaning and pressing 1 w College, h Weaverville rd
*Fouch Fred (Lucille), porter, bds 29 Clingman av
Fowler Arthur (Mary), painter, h 12 Roberts
*Fowler Brutus, porter St Charles Barber Shop, h 98 Pine
*Fowler Chas S, lab, h 98 Pine
*Fowler Conway (Hattie), lab, h 153 Fayetteville, W Ashev
Fowler Detrick, emp Sou Ry, h 19 Roberts
Fowler Dock J (Emma), painter, h 149½ Biltmore av
Fowler Ellona, wid F B, h 19 Roberts
*Fowler Ethel, cook 83 St Dunstan's
*Fowler Ida, eating hse 445 s French Broad, h same
Fowler J B, h 75 Winchester av, W Ashev
Fowler Jas M (Hassie J), h Manilla, W Ashev
Fowler Lawrence C, h Manilla, W Ashev
Fowler Marlow S (Pearl), slsmn Barbee-Clark Cigar & Tob Co, h 85 Louisiana av, W Ashev

MOUNTAIN CITY LAUNDRY
PHONES 426 AND 427

THE NATIONAL BANK OF COMMERCE
With Modern Methods and Complete Facilities, Invites Your Business and Offers Every Banking Service Consistent With Sound Banking
CAPITAL $200,000.00 — SURPLUS $100,000.00
ELEVEN CHURCH STREET PHONES 3400-3401-3402

Fowler Paul, student, h Manila, W Ashev
Fowler Rebecca Miss, h 429½ Biltmore av
Fowler S J Mrs, emp Mission Hosp, h 149½ Biltmore av
Fowler S R, slsmn Ashev Baking Co (Inc), h Sylvia N C
Fowler Theo, h 19 Roberts
Fowler Thoburn F, slsmn Ashev Baking Co, h Manila, W Ashev
*Fowler Thos (Ruth), lab, h 38 Victoria av
*Fowler Willie M, dom, rms 35 Tuskegee
Fox Abraham (Pearl), gro 47 Hill, h 49 same
Fox Bunn, firemn Caro P & L Co plant, Elkmont
Fox Clayton (Bertha), driver, h Jonestown rd, Woodfin
Fox Edna Mrs, prac nurse, Weaverville rd, h same
Fox Elias Rev, rabbi Bickercholim Synagogue 121 s Liberty
Fox Elliott A (Estelle S), (National Barber Shop), h 194 Flint
Fox Fred W, driver Powell Gro Co, h Jonestown rd, Woodfin
Fox Gladys Miss, emp Mtn City Ldry, h 53 w Haywood
Fox Grace Miss, student, h 372 s French Broad av
*Fox Grace, laund, h 90 Mountain
"Fox Hall Cottage," Albemarle Park
Fox Harry L (Della M), musician, h 182 Haywood
Fox Jas F (Amelia), (Jax-Pax), h 23 Longview rd, W Ashev
Fox Jas H (Hannah B), mech Bell Bros Motor Co, h 18 Silver
Fox Jeannette Miss, tr nurse 29 s French Broad av, h same,
Fox Jno M, blksmith, h Jonestown rd, Woodfin
Fox Landon N (Orrie), firemn Poole's Dye Wks, h Burnsville Hill, Woodfin
Fox Marshall, emp Ashev Ldry, h 75 Brownwood av, W Ashev
Fox Norman McC (Margie L), frt traffic repr Sou Ry System, h 33 Fenner av
Fox Robt A (Cora), h Emma
Fox Saml P (Ida), car inspr Sou Ry, h 75 Brownwood av, W Ashev
Fox W Bruce, police, h 75 Brownwood av, W Ashev
Fox Willard (Madeline), barber J H Dayton, h 383 Patton av
Fox Woodward O (Zelma), emp Ashev Sup & F Co, h 102 Furman
Foxworth Nora Mrs, h 58 Courtland av
*Foxworth Saml, emp Winyah Sanatorium, rms 37 Woodrow av
Foy DeWitt H (Leila), slsmn Ebbs Bros & Co, h 19 Fulton
Foy Robt, comp Ashev Citizen, rms Langren Hotel
Frady Andrew H, clk, rms 43 Oak
Frady Dorothy Miss, nurse Meriwether Hosp, rms Nurses Home
Frady Dovie C, wid Brittain, h 93 Buchanan av, Oakhurst
Frady Edgar R (Lena), electrn, h 935 West Chapel rd, S Bilt
Frady Forrest, emp Sou Ry, h 60 Phifer
Frady Francis, spl del msngr P O, h 555 Merrimon av
Frady Frank driver, h 167½ Biltmore av
Frady Geo W (Mattie), emp city, h 167½ Biltmore av
Frady Gwendolyn Miss, tchrfl h 93 Buchanan av, Oakhurst
Frady Hannah E, wid G F, h 300 Summit, S Bilt
Frady Henry M (Susie), mtrmn Caro P & L Co, h 104 Center
Frady Herman O (Junie), lino opr Ashev Citizen, h 935 West Chapel rd, S Bilt
Frady Howard C, inspr, h 188 Cumberland av
Frady Lawrence M (Hal), plmbr, h 8 Marcellus
Frady Lawrence W, h 367 Biltmore av

DELCO-LIGHT PRODUCTS
Frigidaire Electric Refrigeration
ELECTRIC LIGHT PLANTS and WATER SYSTEMS
SALES — SERVICE
50 Biltmore Ave. Phone 4355 Asheville, N. C.

GRACE SUPPLY CO.
We Sell Most Everything. We Specialize in Quality, Service and Price. We Deliver to Where You Live.
637-641 Merrimon Ave., Grace
Phones 4282-4283-4284 Office Phone 5980

Carolina Machinery Co.
—US when you want machinery work of any kind—
Founders, Machinists and Jobbers of Mill and Tannery Supplies. When in the Market for Heavy Castings, Such as Columns or Building Plates,
GET OUR PRICES
Phones: Office 590 Shops 2517

B. FRANK GUDGER & CO.
REAL ESTATE AND INSURANCE
31-32-33 ELECTRICAL BLDG. PHONE 228
(Opposite Patton Avenue Entrance to Postoffice)

Royal Cords
Vulcanizing
GAS OIL
ACCESSORIES
Washing
Greasing
MESSER TIRE CO.
Vance and Woodfin
Phone 6920

Frady Lois G Miss, student, h 188 Cumberland av
Frady Lucille Miss, clk S H Kress & Co, h 108 Center
Frady Mae Miss, bds 49 s French Broad av
Frady Margaret Miss, emp Min City Ldry, h Glenvale av, Biltmore
Frady Martin V, stock clk J R Rich Co, h 108 Center
Frady Pleasant (Lula), supt city streets ofc City Hall, h 188 Cumberland av
Frady Rosa, wid H F, h 60 Phifer
*Frady Ruby, h 139 Fair
Frady Virginia Miss, student, h 60 Phifer
Frady Virginia Miss, student, h 612 Hendersonville rd, S Bilt
Frady Wm B (Dora), sheet metal wkr, h 612 Hendersonville rd, S Bilt
Fragakis Gust J (Evanthia), (Lincoln Cafe), h 41½ Biltmore av
Fragge Elizabeth Miss, stengr Reliance Coal & Oil Co, h 415 Merrimon av
Fragge Evelyn Miss, stengr, h 415 Merrimon av
Fragge Louis (Veronica J), hatter Minico (Inc), awnings 415 Merrimon av, h same
Fragge Stanley, student, h 415 Merrimon av
Frances (The), Apts 333 Cumberland av
Frances Hat & Dress Shop (Mrs Frances Vesey), h Flat Iron Bldg
Frances Willard Candy Shop, 14 Haywood
*Francis Bertha, laund, h 139 Fair
Francis Dollie I Mrs, boarding 194 Haywood, h same
Francis Elizabeth Miss, h 39 Grove
Francis Ernest B (Dollie), slsmn Webb Motor Co, h 194 Haywood
Francis Farrie Miss, rms 72 Pearson dr
*Francis Georgia, dom, rms 7 Ridge
Francis Jas C (Effie), carp, h 72 Pearson dr
Francis Jos R (Clara), cook Geo Vanderbilt Hotel, h 125 Flint
Francis Lena Miss, clk Caro W P Co, h 49 Westall av
Francis Louis (Bertha), v-pres in charge of operation Carolina W P Co (Inc), h 49 Westall av
Francis Minnie Miss, h 72 Pearson dr
Francis Wm (Nellie), h 39 Grove
Francisco Wm B (Jennie A), U S P O inspr ofc 3d fl Government Bldg, h 53 Middlemont av, W Ashev
Frank Jas (Lillias), gatekpr Bilt Lodge, Bilt Estate, h same
Frank Ralph R (Lois), frt agt Sou Ry, h 1062 Haywood rd, W Ashev
Franklin Apartments, 33 Starnes av
*Franklin Bessie, smstrs, h 121 Black
Franklin Blanche Miss, cashr Claverie's Pharmacy, res Candler N C
Franklin-Brigmon Co, autos 107 Broadway, W L Brigmon mngr
Franklin Canady T, mchst Sou Ry, h Haywood rd, W Ashev
Franklin Chas E (Hazel), mchst Sou Ry, h 20 Westwood pl, W Ashev
Franklin Clara Miss, student, h 20 Westwood pl, W Ashev
Franklin Claud J (Mafra), tinner H W Kindler, 8 Magnolia av
Franklin Denver, clk, h 20 Westwood pl, W Ashev
Franklin Grace M Miss, h 351 Broadway
Franklin Harry W, trav slsmn, h 12 Belle Air av, W Ashev
Franklin Janie G Mrs, h 86 Vermont av, Ashev
Franklin Jas C, slsmn Ashev Gro Co, h 360 Merrimon av
Franklin Jas E (Hester L), painter, h 351 Broadway
Franklin Jesse, emp Jarrett's Mayonnaise & Baking Co, h Chunn's Cove

McLEAN FURNACE SUPPLY CO.
WARM AIR HEATING and SHEET METAL WORKS
350-352 Depot St. Phone 4597

J. C. PATTERSON & CO.
WARM AIR HEATING — Roofing and Anything in Sheet Metal
16 Church St., Phone 705

THE FRANK COXE COMPANY
(Successors to Fisher, Coxe & Patterson)
REAL ESTATE, GENERAL INSURANCE, BONDS AND MORTGAGE LOANS
20 Government St. Phones 570-1436

Franlin Jno H (Lillie E), carp, h Haw Creek rd, East Ashev
Franklin Jas W (Irene), slsmn, h 207 s French Broad av
Franklin Julia, wid H W, clk Bon Marche, bds 1095 Haywood rd, W Ashev
Franklin Laura E Mrs, tel superv W U Tel Co, h 232 Haywood
Franklin Louis E (Mina), driver S E Exp Co, h 191 Pennsylvania av
Franklin Loyd W, driver Bilt Cln & Dyers (Inc), h 17 n Ann
Franklin Lucian (Cleo), gro 749 Haywood rd, W Ashev, h 49 Virginia av same
Franklin Luna Miss, h 17 n Ann
*Franklin Mabel, dom, h 182 Greenlee av
Franklin Ninwah H (Nora), mchst Sou Ry, h 41 Hudson av, W Ashev
Franklin N Gertrude Miss, stengr Business Men's Ins Co, h 20 Westwood pl, W Ashev
Franklin Oscar G (Effie), interior decorator, h Chunn's Cove
Franklin Percy, clk Lucian Franklin, h 749½ Haywood rd, W Ashev
Franklin Robt B (Roxie), barber, h 291 Broadway
Franklin Roy, barber Swannanoa Barber Shop, h 16 s French Broad av
Franklin Sarah Miss, h 41 Hudson, W Ashev
Franklin Sudie Miss, h 41 Hudson, W Ashev
Franklin T Hubert, mchst Sou Ry, h 102 Ralph
Franklin Turner L (Berdell), emp, h Burnsville rd, Woodfin
Franklin Vulan V (Bessie), flagmn Sou Ry, h 114 Dorchester av, W Ashev
Franklin W Walter, student, h Elk Mtn rd, Woodfin
Franklin Wm C (Lillie E), foremn Caro W P Co, h Elk Mtn rd, Woodfin
Franks Bonnie Kate Miss, tchr Murray Schl, h 4 Aston pl
Fraser Florence, wid T E, cashr Sterchi Bros (Inc), h 136 w Chestnut
Fraser Marion L Miss, tchr Hall Fletcher High Schl, h 268 e Chestnut
Fraser Marvin C (Estelle), slsmn, h 136 w Chestnut
Frazer Thompson (Julia T), phys 203-04 Haywood Bldg, h 144 Murdock
Frazier Harrison L (Sue), foremn The Motor Co (Inc), h 70 Asheland av
Frazier Harry O, v-pres Ashev Knitting Mills (Inc), h 16 Arden rd, Forest Hill
*Frazier Jno (Beatrice), emp Genl Outdoor Adv Co, h 34 Mountain
*Frazier Laura, h 45 Short
*Frazier Louise, h 163 Valley
*Frazier Martha, dom, rms 70 s Beaumont
*Frazier Robt (Lula B), emp Sou Ry, bds 107 Clingman av
Frazier Robt E (Dorothy), h Lookout rd, Woodfin
*Frazier Rosa, nurse, rms 35 Grail
Frazier Ross E (Lila), train dispr Sou Ry, h 46 Kenilworth rd
Frazier Sarah E Mrs, sec Ashev Knitting Mills (Inc), h 16 Arden rd, Forest Hill
*Frazier Viola, cook, rms 32 Brick
Frazier Walter Y (Sarah E), pres-treas Ashev Knitting Mills (Inc), h 16 Arden rd, Forest Hill
Freck J M Furniture Co (E M Freck) 38 Biltmore av
Freck Ernest M (Pearl), (E M Freck Furn Co), h 152 Evelyn pl, G P
Freck Hilton R, clk E M Freck Furn Co, h 152 Evelyn pl, G P
Freck Tennyson T, bkkpr E M Freck Furn Co, h 152 Evelyn pl, G P
Freck Thos A (Lois), clk E M Freck Furn Co, h 42 Furman av

BRIGGS & GREENE
MORTGAGE LOANS TITLE INSURANCE FIRE INSURANCE BROKERAGE
67-68-69 American Natl Bank Bldg. Phone 3176

CENTRAL BANK & TRUST CO.
INSURANCE DEPARTMENT
General Insurance, Fire, Liability, Surety, Auto, Casualty, Etc. Phone 4630
"Our Service Is At Your Disposal"

ROBT. J. LEWIS FUNERAL HOME FUNERAL DIRECTORS AND EMBALMERS
Lady Assistant--Auto Ambulance Service 97 E. College Street Phones 62-683

Reliance Plumbing & Heating Co.
Plumbing, Steam and Vapor Heating
11 Wall Phone 166

PAUL E. ALEXANDER & CO.
"REALTOR"—"We Know Values"
Satisfied Clients Are Our Greatest Assets
12½ Government St. Phone 5037

*Fredwell Mary, waitress, h 88½ Clingman av
*Frederick Marion (Bertha), lab, h 182 Greenlee av
Fredericks F F, dept mngr Denton's, h 1 Ravenscroft dr
*Free Haskell (Ella), waiter, h 21 Hibernia
Free Will Baptist Church, Katherine, W Ashev, Rev F C West pastor
Freeborne Saml R (Virginia), real est, h 102 Merrimon av
Freedenthal Leo (Sarah), gro 182 Beaumont, rms 134 Carroll av
FREELAND ROBT C (Percy S), public acct and auditor 108 Imp Life Ins Co Bldg—phone 5570, h 14 Houston—phone 3926-W
*Freeland Wm (Elizabeth), janitor Edgemont Apts, rms same
Freeman Adelaide Miss, student, h 48 Soco
Freeman Alex L (Ella), h 99 w Haywood
*Freeman Andrew (Julia), fireman, h 26 Frederick
Freeman Barbara L Miss, student, h 34 Fenner av
Freeman Bunyan, driver Felmet Bros, W Ashev
*Freeman Chas (Mattie), lab, h 156 Blanton
FREEMAN CHAS P (Effie B), civil engnr 20 Technical Bldg—phone 3184, h 39 Westover dr—phone 699-W
Freeman Dewey, emp U S Forest Service, h 99 w Haywood
Freeman Dollie Miss, tchr Cecil's Business College, h 57 Cherry
*Freeman Eula, student, h 156 Blanton
Freeman Eula I Miss, clk Ashev Citizen, h 34 Fenner av, Woolsey
*Freeman Frank, baker, h 72 Clingman av
Freeman Harry R (Secelia S), h 48 Soco
Freeman Helen Miss, tr nurse 75 Buchanan av, Oakhurst, h same
Freeman Helen Miss, tr nurse 75 Buchanan av, Oakhurst, h same
*Freeman Irene, dom 2 Mt Vernon cir, C H
Freeman J Whit (Lola M), mngr Guillet's Cafeteria, h 131 Forest Hill dr
*Freeman Jas, emp Sou Ry, h 156 Blanton
Freeman Jas A (Mae), emp Caro W P Co, h Walnut, Woodfin
*Freeman Jesse L, h 156 Blanton
Freeman Jno A (Alice), painter, h 191 Brevard rd, W Ashev
Freeman Jos H, emp Stand Oil Co, fill sta, h 29 Orchard
*Freeman Jos L, emp Dr T C Smith Co, h 27 Max
Freeman Jno I (Alice), h East Asheville
Freeman Lawrence F (Pearl), carrier Ashev Times, h Old Burnsville rd, Woodfin
*Freeman Lillie M, cook, h 156 Blanton
Freeman Lloyd T (Lillie D), contr, h 34 Fenner av
*Freeman Logan (Martha), emp Riverside Cemetery, h 14 Magnolia av
*Freeman Lon B, lab, h 26 Frederick
*Freeman Lucius (Maggie), lab, h 91 Circle
Freeman Mae Miss, student, h 3 Cumberland pl
Freeman Major M, carrier P O, h 102 Virginia av, W Ashev
*Freeman Mary, dom, bds 22 Cole
Freeman Nina T Miss, mlnr Efird's, h 34 Fenner av
Freeman Perry (Bessie), lab, h 19 Ocala
*Freeman Richd, lab, h 213 s Grove
Freeman Robt A, slsmn Ashev Assurance Agcy, res Biltmore N C
*Freeman Saml, lab, h 18 Morgan av
Freeman Thad, h East Asheville
*Freeman Vernon, cook, h 156 Blanton
Freeman Viola Mrs, clk The Leader, h 294 Patton av

ASHEVILLE SIGN SERVICE
Outdoor Bulletin Advertising
Commercial Sign Work
15-17 Carolina Lane
"Our Business Is to Advertise Your Business" Originators of Paint-Pres Process Signs Phone 3717

CAROLINA M & W INDIAN **Coal** & ICE CO. Phone **130**
66 PATTON AVE.
Prompt Delivery Weights Accurate

Freeman W Lon (Elizabeth), embalmer Noland-Brown Co (Inc), h 3 Cumberland pl
French Broad Av Baptist Church, s French Broad av cor Bartlett, Rev Fred M Dowell, pastor
French Broad Creamery, 439 s French Broad av, Oliver Lowe, propr
French Broad Flooring Co, mnfrs hardwood flooring Newbridge N C, Chas SAldrich pres, C A Johnson v-pres, J A Johnson sec-treas
French Broad Grocery (W M Banks), 452 s French Broad av
FRENCH BROAD HOSPITAL, 439 s French Broad av—phones 5755-5756-5757-5758, Dr J G Anderson pres of the board, Dr O B Edwards sec-treas and chief of staff, Miss Catherine S McDuffie, supt, Dr C C Orr dean of training school
French Broad Hospital Nurses' Home, 63 s French Broad av
FRENCH BROAD LAUNDRY (Inc), Brownwood av n e cor Logan av W Ashev—phone 5811, O B Bell pres, T C Anders sec-treas
French Broad Mills (see Martel Mills (Inc)
FRENCH BROAD REALTY & INVESTMENT CO (Inc), real estate, rentals, insurance and investments, 21½ Haywood—phone 3667, F T Walser pres-mngr, S S Williams v-pres, F J Padgett sec-treas
French Lennis F Miss, cashr Efird's, h 318 Patton av
French Mattie S Miss, bkkpr Palmer-Lipe Paint & Chem Co, h 318 Patton av
French Pastry Shop (The), (Richd Nickel), bakers and restaurant 37 Haywood—phone 607
French Reginald M (Laura B), route agt S E Exp Co, h Trotter pl, W Ashev
Frentress Frances Miss, h 44 Watauga
Freshour Eula M Mrs, reporter Ashev Merchants Assn, h 36 Hiawassee
Freshour Frank (Eliza), uphlstr Sterchi Bros (Inc), h 84 Rankin av
Freshour Jessie Miss, h 84 Rankin av
Freshour Sylvester G (Eula), driver The Douglass Co, h 36 Hiawassee
FRETWELL JUSTUS J (Julia P), (McFee Jewelry Co), res Hendersonville N C, R D 3
Frey Mamie, wid M J, clk The Palais Royal, h 96 Holland
Fricks Levi T (Ollie), gro Emma N C, h same
*Friday Jno (Worthy), driver Caro C & I Co, h 25 Haid
*Friday Lennie, laund, h 86 Scott
Friedman Bessie G, wid S H, h 45 Vance
Friedman Dora Miss, stengr Susquehanna Furn Co, h 45 Vance
Friedman Julius, emp U S Vets Hosp, rms 129 Biltmore av
Friedman Nat, mngr Susquehanna Furn Co, h 45 Vance—phone 1469
Friend Basil M (Nellie J), emp Caro W P Co, h Burnsville rd, Woodfin
*Frierson Peter, driver Sou Dray Co, h Mountain
FRIES FRANCIS H, pres Wachovia B & T Co, res Winston-Salem N C
Frink Bascom L (Sudie R), dentist 1-2 Nat Green Bldg, h 226 Courtland pl
Frink Sudie Mrs, music tchr 226 Courtland pl, rms same
Frisbee Corrie Miss, clk The Leader, h Elk Mtn rd, Woodfin
Frisbee Doyle H (Caroline), hlpr Sou Ry, h 93 Katherine, W Ashev
Frisbee Ellis F (Annie), gro 428 s French Broad av, h 350 Southside av
Frisbee Danl, clk Great A & P Tea Co, h Elk Mtn rd, Woodfin
Frisbee Ernest F (Eunace), emp Caro W P Co, h Chestnut Ridge, Woodfin

ASHEVILLE MATTRESS FACTORY
Biltmore Staple Felt
MATTRESSES ARE HAND-MADE
For Sale by All Dealers

S. I. Bean
Tile and Marble
Contractor
13 Temple Court
Phone 3246

Blue Ridge Building & Loan Association
Blue Ridge Bldg., 18 Government
BEST SAVINGS, INVESTMENTS AND BUILDING PLAN KNOWN
WE SELL 5% NON-TAXABLE INVESTMENT STOCK CASHABLE ON 90 DAYS' NOTICE
J. E. RANKIN, President
EDWIN L. RAY, Sec.-Treas.-Mngr.

T. P. JOHNSON & COMPANY
SHEET METAL WORKERS
ALL KINDS OF ROOFING, GUTTERING AND CONDUCTOR WORK—METAL CEILING, SKYLIGHTS AND GALVANIZED IRON CORNICES
OFFICE AND SHOP, 157 BILTMORE AVE. PHONE 325

SOUTHERN STEEL & CEMENT CO.
"BUILDING FOR THE FUTURE"
Phones: Office 974 and 3622; Yard 2996
10 North Pack Square
HOME OF ATLAS PORTLAND CEMENT

Frisbee Isaac J (Ruby), clk B Z O'Kelly, h 67 Tiernan
Frisbee J Lee (Kittie), watchmn, h off Elk Mtn rd, Woodfin
Frisbee Jas M W (Ella), h 48 Langwell av, W Ashev
Frisbee Muriel L Miss, clk E F Frisbee, h 350 Southside
Frisbee Wm H (Mary), h off Craggy rd, Woodfin
Frisby Jeter M (Harriett), chauf Red Top Cab Co, h 76 Starnes av
Frisby Josephine Miss, alterer Bon Marche, h 76 Arlington
Frisby Martha, wid W E, h 76 Arlington
Frisk Paul W (Esther), tchr Hall Fletcher High Schl, h 98 Mitchell av, W Ashev
Fritcher Chas H (Elizabeth D), pckr Allport Storage Warehse Co, h 704 Brookshire, S Bilt
Frith Bettie S Mrs, h 28 Coleman av
Fritschy Annie Miss, stengr Poole's Dye Wks, h R D 1
Fritschy Emil (Julia), plmbr, h Lookout dr, Fenner Hghts
Fritschy Jas (Lillian), plmbr, h Ivy, Woolsey
Fritschy Lillian B Miss, clk Poole's Dye Wks, h Edgewood, Woolsey, R D 1
Fritschy Philip, hatter Poole's Dye Wks, h R D 1
FROCKS & FRILLS (Nat Blomberg), ladies ready-to-wear, 2 s Pack sq—phone 1700
Fromm Ruby B Miss, delivery clk The Inland Press, h Biltmore N C
Fromm W Bohannon, clk Claverie's Pharmacy, h Biltmore N C
Froneberger Augusta V Miss, h 31 Phifer
Froneberger Fannie E Miss, h 31 Phifer
FRONEBERGER LAWRENCE L (Alma A), justice of the peace and notary 18½ n Pack sq—phone 7275, h 19 Commodore Apts—phone 4044-W
Froneberger Lawrence L Jr, h 19 Commodore Apts
Froneberger Louis B (Florence), ship clk Denton's, h 100 Hanover, W Ashev
Froneberger Robt B, slsmn, h 31 Phifer
Frost Harry B, supt Mountain's Handcrafts, h 232 Haywood
Frost Herbert M, jeweler S Government, h 14½ Church
Frost Theo V, h 1 Merrimon pl
Frothingham Earl H (Helen G), director Appalachian Forest Experiment Station, h Lone Pine rd, Bilt Forest
Fruit & Vegetable Store (The), (Cline A Stafford), 181 Broadway
Fry H Allen (Alice), painter, h 298 Broadway
Frye Aileen Miss, tchr Bilt High Schl, h 621 Hendersonville rd, S Bilt
*Frye Annie, cook, h 180 Livingston
Frye Edwd A (Love), engnr Sou Ry, h 35 s French Broad av
*Frye Frank (Carrie), lab, h 50 Rear Black
Frye Frank F (Freda), car inspr Sou Ry, h 105 Fairfax av, W Ashev
*Frye Homer, lab, h 50 Rear Black
Frye Jno (Ollie), shoe repr, h 17 Waynesville av, W Ashev
Frye Kenneth C (Lois D), civil engnr Howerton Engineering Co, h 25 Melrose av, Grace
*Frye Mary, dom 1155 Haywood rd, W Ashev
Fuerst Jno J and wife, h 1 Cotton Apts
Fulgham Enos S (Essie), driver, rms 50 Vance
Fulgham Jos E, pres Biltmore Lbr & Mnfg Co, sec-treas Williams & Fulgham Lbr Co and v-pres Orchards (Inc), h 50 Albemarle rd
Fulghum Chas B (Dessie), mngr C P Ray Lunch, h 82 e Woodfin

BOOTH & CO., Inc. REALTORS
ALL BRANCHES OF REAL ESTATE
Phones 73-1137
Second Floor Flat Iron Bldg.

FRENCH BROAD REALTY CO.
REALTORS
F. T. WALSER, Mngr.—SALES——RENTALS
21½ Haywood St., Phone 3667

Fulgham Dessie Mrs (C B), clk C P Ray Lunch, h 82 e Woodfin
Fulghum Emily Miss, rms 82 e Woodfin
Fulghum Enos S (Essie H), driver Sou Dray Co, h 50 Vance
Fulghum Ezra, attdt Appalachian Hall, h same
Fulghum Flora Miss, rms 82 e Woodfin
Fulghum Fred, attdt Appalachian Hall, h same
Fullam Clarence L, h 45 Ridgelawn, W Ashev
Fullam Jack S (Annie G), fireman A F D No 4, h 112 Hudson, W Ashev
Fullam Jno S, gate kpr Sou Ry, h 6 Vermont av, W Ashev—phone 4832-W
Fullam Willard E, clk, h 6 Vermont av, W Ashev
*Fullenwider Alice, furn rms 74 Eagle, h same
*Fuller Alberta, dom Geo Vanderbilt Hotel, h 31 Mountain
*Fuller Amy, dom ,h 36 Crescent
*Fuller Andrew (Alice), brklyr, h 182 Pine
*Fuller Arthur (Sallie), driver, h 65 Pine Grove av
*Fuller Benj L (Daisy), lab, h 246½ s French Broad av
*Fuller Chas, lab, bds 31 Hill
*Fuller Clarence (Kate), lab, h 42 Pine
*Fuller Clyde (Frances), lab, h 144 Poplar
*Fuller Dora L, maid, h 7 rear Clingman
*Fuller Ernest (Lillen), cook, h 144 Poplar
*Fuller Eugene, h 182 Pine
Fuller Frank A, mech Chambers Garage, rms Swannanoa-Berkeley Hotel
Fuller Frank D (Jane W), engraver, h 112 Courtland av
*Fuller Geo (Annie), lab, h 112 Poplar
*Fuller Hannah, h Emma
*Fuller Hannah, laund, h 58 Clemmons
*Fuller Henry, emp Bowden's Shoe Shop, h 68 Clemmons
*Fuller Irene, laund, h 6 Pine Grove av
Fuller Jane W Miss, tehr Park av schl, h 112 Courtland av
Fuller Jean S Miss, mngr Allanstand Cottage Industries, h 89 Victoria rd—phone 1334
*Fuller Jeff E (Big Four Barber Shop), h 14 Higgins
*Fuller Jno (Hattie), lab, h 60 Eagle
*Fuller Jno H (Minnie), lab, h 16 Fairview
*Fuller Lelia, h 43 Rector
*Fuller Lilla, cook Allen Home Schl, h 144 Poplar
*Fuller Oscar, chauf, rms 31 Mountain
*Fuller Robt (Rosalie), lab, rms 76 Fagg
Fuller Saml J (Nora), h 19 Blake
*Fuller Theresa, dom, h 8 Ridge
*Fuller Wm (Leata), lab, h 195 Beaumont
*Fuller Wm (Mamie), lab, h 7 Hiawassee
*Fuller Wm (Rosella), cook, rms 144 Poplar
*Fullwood Ervin, rms 69 Blanton
Fulp J Guy (Beulah E), clk Pollock's Bargain Basement, h 14 Central av
Fulsom Mary B Mrs, h 52 Houston
Fulton Alice P, wid E E, h 303 Cumberland av
Fulton Cecil C Jr (Louise), v-pres Gilbert C White Co, h 24 Kellnworth rd—phone 1432
Fulton Era Miss, nurse Highland Hosp, rms 1 Zillicoa

GAS RANGES
CAROLINA POWER & LIGHT COMPANY
Phone 6100 All Departments

J. C. McPHERSON
PLUMBING, STEAM AND HOT WATER HEATING
Slate and Tin Roofing, Sheet Metal and Galvanized Iron Workers
33 Carolina Lane Phone 133

MORTON JONES & CO., INC.
MANUFACTURERS—WHOLESALE DEALERS—CONTRACTORS
ROOFING, SHEET METAL, WARM AIR HEATING SUPPLIES
310-316 Southside Ave. Phone 1276

PRINTING
BINDING
Phone
2186
The
Miller
Press,
Inc.
Call
2186
PRINTING
BINDING

Fulton Jos (Mabel E), dentist 417-18 Drhumor Bldg, h 319 Merrimon av
Fulton P G, asst sec-treas French Broad Flooring Co, res Newbridge N C
Fulton Robt K (Vena F), shop supt Ashev S & F Co, h 131 Washington rd

Fultz Jas E (Alice), emp Ashev Mnf Co, h Emma
*Fulwood Maggie, cook, h 37 Herman av
*Funches Georgia, emp Mtn City Ldry, h 17 Southside av
*Funches Henry (Mary), lab, rms 27 Circle
Fuqua Proctor L, asst stock mngr F W Woolworth Co, h 87 Arlington
Fuqua Thos L (Iddie), h 87 Arlington
Furey Smith J (Anna), mngr, h 73 Baker av, W Ashev
*Furman Arthur (Mozelle), porter, h 19 Furman av
Furman Court Apartments, 4 Furman ct
Furniss O L, real est, h Swannanoa dr, R D 2
Furquay Lura Miss, tr nurse 223 Chestnut, h same
Furr Danl M (Lessie), foremn, h 36 Anandale av

G
North Carolina Realty Co.
J. H. GROGG, Pres.
General Real Estate, Building Contractors, Rentals, Loans, Investments, Automobile and Fire Insurance
78 Patton Ave. (Classic Bldg.) Phone 2581

Gable Geo V (Bessie L), bkkpr Kelly-Wilson & Co, h 50 Anandale av
Gabriel Frank W (Bessie G), firemn, h 219 s French Broad av
Gaddis Mary F Miss, h 18 Newton, W Ashev
Gaddis Robt R (Marietta), brklyr, h 18 Newton, W Ashev
Gaddy Annie Mrs, clk Lucian Franklin, h 751½ Haywood rd, W Ashev
Gaddy Danl, driver Independent Taxi Service, h Weaverville rd, R D 5
Gaddy Ella Miss, h Emma
Gaddy Emmett W (Birdie), emp Western Produce Co, h W Ashev, R D 3
Gaddy Frank B (Ida), emp Caro W P Co, h Chestnut Ridge, Woodfin
Gaddy Harrison B, emp Chesterfield Mill (Inc), h Craven, W Ashev
Gaddy Herschel, h Elkmont
Gaddy J Bunyan (Annie), emp Martel Mills, h Elkmont
Gaddy Jno M (Annie), clk Lucian Franklin, h 751½ Haywood rd, W Ashev

Gaddy Nelson E (Belle), auto mech, h 22 Hayes, W Ashev
Gaddy Ralph, h Elkmont
Gaddy Wm M (Carrie), painter, h Emma
Gaeta Thos, tailor, rms 25 Woodfin pl
*Gaffney Hattie, elev opr Amer Natl Bank Bldg, h 31 Mountain
Gaffney Jas F (Louise), asst supt Sou Ry, h 12 Commodore Apts
Gaffney Louis P (Ethel), watchmkr Carpenter-Matthew (Inc), h 10 Sabel Apts

*Gaffney Saml, lab Caro C & I Co
*Gage Jas, h 151 Valley
*Gage Luella, cook, h 151 Valley
*Gage Sallie, cook, rms 143 Clingman av
Gahagan Edgar, h 41 North
Gahagan Hezekiah K (Mattie), emp Caro W P Co, h 41 North

WEBB ELECTRIC CO.
ELECTRICAL CONTRACTORS
Nokol Automatic Oil Heating for the Home
Phones 4456-5466 116 Patton Ave.

ASHEVILLE ICE COMPANY
WHOLESALE AND RETAIL DEALERS IN PURE MOUNT MITCHELL ICE
Main Office, 24 S. Market St., Phones 72 and 158. Mnfg. Plants, Avery St., Phone 203, and Biltmore, N. C., Phone 4524. Substations, Haywood Rd., Cor. Ledbetter, W. Ashev., and Merrimon Ave., Grace, Phone 1045-L-3

The MUTUAL BENEFIT LIFE INS. CO., of Newark, N. J.
OLD — BIG — STRONG Organized in 1845
L. W. CHERRY, Dist. Mngr.——R. A. WANNER, Special Repr.
33 Amer. Natl Bank Bldg., Phone 6212

Gaines Henry I (Elizabeth), archt 403 Flat Iron Bldg, h 67 Westover dr
Gaines Hoyt, foremn, h 4 Short, Bilt
Gaines Louise L Miss, clk Central B & T Co, res Black Mtn N C
*Gaines Metta, h Dalton, S Ashev
*Gaines Rufus (Edith), janitor Ashev Times, h Dalton, S Ashev
*Gaither Claude (Ollie), lab, h 103 Knob cir, W Ashev
*Gaither Cora, h 18 Gaither
*Gaither Daisy, h 6 Blanton
Gaither Frank, auto mech, bds Orton Hotel
*Gaither Geo, carp, rms 20 Weaver
*Gaither Helen, h 18 Gaither
*Gaither Lawrence, presser, h 18 Gaither
Gaither Lillian W Mrs, h 96 Conestee
*Gaither Lillie, h 104 Livingston
*Gaither Lillie N, h 104 Livingston
*Gaither Luke, emp Coca-Cola Bot Co, h 104 Livingston
*Gaither Placaz, waiter, h 104 Livingston
*Gaither Prothes B, brk mason, rms 18 Morrow
Gaither L M Virginia Miss, sec City Purch Agt, h 96 Conestee
*Gaither Susie, rms 114 Poplar
"Galax Cottage," Albemarle Park
Galax Remedies Co (C A Walker), 10 Pisgah av
Galbraith Robt J T, mech Motor Service Co, h 22 Orange
Galbraith Warren H, organist Trinity Episco Ch, rms 22 Orange
Gale Priscilla, wid T L, prac nurse 74 Brownwood av, W Ashev, h same
Galer Fannie W, wid E E, h 914 West Chapel rd, S Bilt
Galer Furniture Shop (The Sebren Music Co (Inc)), uphlstrs 97 Patton av
*Gallego Louis N (Agnes), phys 7 Wilson Bldg, h 110 s Grove
GALLIHER BROS (Inc), lumber and building material Biltmore av and Sou Ry—phone 4800, Merrill P Galliher pres-treas, Herbert P Gallier sec (see top lines)
GALLIHER HERBERT P (Anna), sec Galliher Bros (Inc), h 53 Buchanan av—phone 507-W
GALLIHER MERRILL P (Esther), pres-treas Galliher Bros (Inc), h 14 Edgemont rd, G P—phone 2914
Gallman Clarence H (Mary), clk Farmers Federation (Inc), h 115 Swannanoa av, W Ashev
*Gallman Emily, maid Zephyr Hill San, h (r) 216 Woodland rd
Gallman Walter (Sarah), cook David Gross, h 7 Broadway
Galloway Emmett S (Grace C), ins, h 608 Merrimon av
Galloway Florida Miss, h 171 Haywood
*Galloway Gladys, rms 56 Brick
Galloway Hazel Miss, opr Sou Bell T & T Co, h 829 Haywood rd, W Ashev
Galloway Lamar Q (Galloway & Galloway) and notary 305 Legal Bldg, h 46 Forest Hill dr, Kenilworth
Galloway Mary Miss, bds 735½ Haywood rd, W Ashev
*Galloway Maude, hairdresser, h 35 Magnolia av
Galloway Noah C (Belle), foremn city, h 829 Haywood rd, W Ashev
Galloway Pauline Miss, clk S H Kress & Co, h 829 Haywood rd, W Ashev
Galloway Ruby Miss, bds 735½ Haywood rd, W Ashev

THE CHARLOTTE STREET PHARMACY
(Incorporated)
"YOUR NEAREST DRUG STORE"
Cor. Chestnut and Charlotte Sts.,
Asheville, N. C.,
Phones 924-925

STANDARD INSURANCE AGENCY
INSURANCE and SURETY BONDS
49 Patton Ave. Phone 3896

PHILADELPHIA STORAGE BATTERY
DIAMOND GRID BATTERY
All Makes of Batteries Recharged and Repaired
RADIO SALES AND SERVICE
16 N. SPRUCE ST. PHONE 3666

NEHI QUALITY BEVERAGES
CHERO-COLA BOTTLING CO.
Chero-Cola
THERE'S NONE SO GOOD
5¢

CAMPBELL-COXE COMPANY
Incorporated
BUILDING MATERIAL
Fairview Rd. and Sou. Ry.
Phone 1485

Galloway Thos B, atty-at-law 22 Law Bldg, h 19-20 Commerce Bldg
Galloway Virginia Miss, tchr Orange St Schl, h 28 Broad
Galloway Welch (Effie D), (Galloway & Galloway), h 46 Forest Hill dr, Kenilworth
Galloway & Galloway (Welch and Lamar Q Galloway), attys-at-law 305 Legal Bldg
Galphin Eleanor Miss, tchr Vance Schl, h 92 Washington rd
Galumbeck T & Co (Tippie Galumbeck), whol notions 58 Broadway
Galumbeck Tippie (Frances), (T Galumbeck & Co), h 8 King, Colonial pl
Galyean Benj T (Carrie), carp, h 44 Yale av, W Ashev
Galyean Edwin, clk Sou Ry, h 95 Bartnett
Galyean Ernest S (Sallie), men's furns 405 Depot and shoe shine parlor 403½ same, h 95 Bartlett
Galyean Frances Miss, h 95 Bartlett
Gambill Ambert L (Ruth), (Gambill Bros) and (Gambill Const Co), h Fairview rd
Gambill Bros (A L, C H and W M Gambill), excavating contrs 28 Technical Bldg
Gambill Chas H (Lola), (Gambill Bros), h 3 Pennsylvania pl, W Ashev
Gambill Construction Co (A L Gambill), excavating contrs 28 Technical Bldg
Gambill Elizabeth Miss, clk S H Kress & Co, h 17 Hillside
Gambill Walter J (Alice R), clk P O, h 13 (17) Hillside
Gambill Walter M (Molly), (Gambill Const Co), res Kingsport Tenn
*Gamble Boisy, driver J D Earle Feed Co, h Victoria nr Livingston
*Gamble Caroline, dom, h 81 Boyd, W Ashev
*Gamble Dock (Geneva), emp Red Top Cab Co, rms 173 s Grove
*Gamble Ellen, cook, h 27 Water
*Gamble Emaline, maid Swannanoa-Berkeley Hotel, h 14 Fairfield
*Gamble Geo, lab, h 415 Rear Depot
Gamble Hubert H, slsmn, rms 116 Flint
*Gamble Jas (Ethel), lab W H Arthur Co, h Buttrick nr Morrow
*Gamble Janie, h 66 Eagle
*Gamble Jno (Bertha), driver, h 23 Livingston
*Gamble Ollie (Loula), lab, h 41 Gray
*Gamble Pearl, maid, rms 61 Max
*Gamble V T, lab, rms 8 Bartlett
*Gamble Wayman (Emma), lab, h 14 Fairview
*Gamble Wm (Eunice), lab, bds (r) 166 Hill
*Gamble Wm ("Bud") (Mary), janitor W H Arthur Co, h 8 Madison
Gambrell F Carlton G, del man Claverie's Pharmacy, h 269 Burton av, W Ashev
Gambrell J Coleman, mssgr Postal Tel-Cable Co, h 269 Burton av, W Ashev
Gambrell Lucille Miss, clk Charles Store, h 53 Herron av, W Ashev
Gambrell Mae, wid J N, h 269 Burton av, W Ashev
Gambrell Marion Miss, clk, h 269 Burton av, W Ashev
Gammons Nellie Miss, nurse Appalachian Hall, h same
Gant Dock, firemn Caro P & L Co
Gant M D, foremn Martel Mills, h Elkmont
Gant Fred H (Margaret), (Swannanoa Barber Shop), h North, Woodfin
Gantt Henry, hlpr Bilt Elec Co, res Craggy N C

EDWARD A. FARLEY
HEAD-TO-FOOT OUTFITTERS FOR MEN, WOMEN AND CHILDREN
(Charge Accounts Solicited) 76 Patton Avenue Phone 176

BLUE RIDGE TILE COMPANY

Interior Marble, Tile, Terrazzo, Cork, Composition and Rubber Floors
89 Patton Ave. **Phone 852**

GANTT IKE H (Caroline C), mngr Jefferson Stand Life Ins Co, h 86 Sherwood rd—phone 1440
Gantt Irene Miss, h 86 Sherwood rd
Gantt Way, h 86 Sherwood rd
Garcia Cayetano, ch uf 275 Brevard rd, W Ashev, h same
Garcia Frances, wid C, h 275 Brevard rd, W Ashev
Garcia Jos, h 142 Mt Clare av
Gard Jos, clk, h 60 Elm
Gardiner Madern (Mary B), h 16 Clyde
Gardinier Eugenia M Mrs, bkkpr Ashev Tfr & Storage Co, h 17½ Woodvale av, Gracelyn
*Gardlock Mary, h 77 Mountain
Gardner's Cafe (S C Gardner), 20 n Lexington av
*Gardner Chas, lab, h 187 Hill
Gardner Chas M, sub carrier P O, h 78 Hanover, W Ashev
Gardner Daisy Miss, clk Efird's, h 323½ Biltmore av
Gardner Doris Miss, student, h 24 s French Broad av
Gardner Edna W Miss, h 57 Edgemont rd, G P
Gardner Eileen Miss, student, h 24 s French Broad av
Gardner Frances C Mrs, mngr Putnam Grill, h 22 Balsam av, W Ashev
Gardner Frank K (Myra), eye specialist 24 s French Broad av, h same
Gardner Garrett D (Mary), phys 6½ n w Pack sq, h Haywood rd, W Ashev
Gardner Gay W (Ida M), police, h 44 Ormond av, W Ashev
*Gardner Grace, h 187 Hill
*Gardner Jerry (Lillie), lab, h 187 Hill
*Gardner Jno (Rosa), lab, h 61 Circle
Gardner Jno G (Vadie), emp Natl Casket Co, h Chestnut Ridge, Woodfin
Gardner Jno J (Laura), clk J R Swann, h Carter, Woodfin
Gardner Lois Miss, student, h 22 Balsam av, W Ashev
*Gardner Madge, tchr, h 187 Hill
Gardner Louise Miss, h 296 State, W Ashev
Gardner Minnie M, wid W H, h 68 Covington, W Ashev
Gardner R Wade (Julia A), emp Brown Hdw Co, h (r) 40 Ormond av, W Ashev
*Gardner Sarah, cook 4 Edwin pl, G P
Gardner's Shoe Hospital (S C Gardner), 18 n Lexington
Gardner Solomon C (Jimmie), (Gardner's Shoe Hosp) and (Gardner's Cafe), h 68 Covington av, W Ashev
Garner Villa T, wid M C, h 200 State, W Ashev
Gardner W Larry (Margaret), ball player, h 197 Charlotte
Garland Ada Mrs, h Haw Creek
Garland E Harris (Hattie), shoe repr 739 Haywood rd, W Ashe, h 81 Virginia av same
Garland Ernest, h Haw Creek
Garland Frank (Victoria), mngr Broadway Shoe Shop, h 46 Jarrett, W Ashev
Garland G Ervin (McDowell & Garland), rms 32 Maxwelton Bldg
Garland Geo W, atty 204-205 Carmichael Pharmacy Bldg
Garland Gertrude Miss, h 81 Virginia av, WAshev
Garland Harley (Ola), watchmn, h Reed blvd, S Bilt
Garland Jack, shoe repr E H Garland, h 81 Virginia av, W Ashev

Hudson & Essex Cars
They Serve You for Years
Weaver Motor Co. (Inc.)
Hilliard at Grove St.
Asheville, N C. Phones 2211-151

R. STANFORD WEBB
ALL INSURANCE LINES
Citizen Building
Phone 4887

Keep in touch with your City's Most Progressive Merchants through a Salesman "THAT'S ALWAYS ON THE JOB"

YOUR CITY DIRECTORY

SECURITY INSURANCE AGENCY INC.

JULIUS LEVITCH, Mngr.
GENERAL INSURANCE, BONDS AND MORTGAGE LOANS
808 Jackson Bldg. Phone 1015

Claverie's Pharmacy

PRESCRIPTION PHONE 26 and 1703 SPECIALISTS

Always at Your Service "Ask Your Doctor"

Carolina Bonding & Insurance Co.

Home State Corporation
Contractors Bonds
Builders Bonds
Guardian Bonds
Executors Bonds
Administrators Bonds
and
All Court Bonds
49 E. College
PHONE 4071-W

Garland Jas F (Mattie), chf engnr Kenilworth Inn, h Fairview rd, Lynwood Pk
Garland Josie Miss, h 81 Virginia av, W Ashev
Garland Lillian Miss, student, h Fairview rd, Lynwood Pk
Garland Lula I, wid W M, h Main, Grace
Garland Mary Mrs, h Haw Creek
Garlick Fannie E, wid W B, h 17 Cullowhee
GARLICK LUCY G MISS, asst sec Waddell, Sluder, Adams & Co, h 17 Cullowhee—phone 2507-J
Garlick Virginia E Miss, sec Chas E Waddell & Co, h 17 Cullowhee
*Garmon Frank (Etta), dishwasher Langren Hotel, h 19 Ocala
Garner A Jos Jr (Sallie M), slsmn Ned Wheeler Brokerage Co, h 108 Woodward av, N P
Garner Collie, tchr Hall Fletcher High Schl, h 101 Longview rd, W Ashev
Garner Edwd D, slsmn Frank Mercurio, h 99 n Holland
Garner Emily R, wid C W, nurse 44 School rd, W Ashev, h same
*Garner Geo (Ophelia), plstr, h 14½ Morrow
Garner Jas I (Ida), emp Sayles Bleacheries, h 34 Sayles rd same
Garner Lawrence J, clk Pollock's Bargain Basement, h 74 Edwin pl, G P
Garner Leon J (Lulie C), mngr Great A & P Tea Co, h 19 Cornelia
*Garner Lucile, maid, h 491 s French Broad av
Garner Saml E Rev (Lucy D), h 99 Holland
*Garner Wm, plstr, rms 14½ Morrow
Garnett Ellis G (Zell), emp Sou Dairies, h 14 Silver
Garrighty Chas R, barber Antiseptic Barber Shop, h 37 Catawba
Garrard Mildred Miss, opr W U Tel Co, h 232 Haywood
Garren Albert J, slsmn, h 29 Orchard
Garren Augustus C (Laura), carp, h 17 s Ann
Garren Edwd (Bessie), painter, h 2 Stoner rd, Bilt
Garren Falton O (Louise), pharm Kenilworth Drug Store, h 28 Victoria rd
Garren Fannie Mrs, mngr Battery Park Hotel Coffee Shop, h Fairview rd, Lynwood Pk
Garren Franklin, clk, h 29 Orchard
Garren Geo F (Victoria), mtrmn Caro P & L Co, h 29 Orchard
Garren Geo B (Annie F), tinner O F Meadows Sheet Metal Wks, h 49 West
Garren Gus, carp, h 24 w College
GARREN J NELSON (Sarah E), sec-treas-mngr Donald & Donald Furn Co (Inc), h 54 Orchard—phone 1958-J
Garren Jas C (Fannie), h Linwood Pk
Garren Jefferson D (Rhoda), h 37 Orchard
Garren Jno D (Rachel), firemn A F D No 2, h 37 Orchard
Garren Juanita Miss, h 2 Stoner rd, Bilt
Garren Lon, engnr Bilt Hosp, h Fairview rd, Bilt
Garren M Aurelia Miss, stengr Swannanoa Ldry, h 127 Park av
Garren M Nelson, student, h 54 Orchard
Garren Preston, lab, h 2 Stoner rd, Bilt
Garren Rachel Mrs, clk The Racket Store, h 37 Orchard
Garren Richd L (Ada), carp, h 183 Asheland av
Garren Roberta Miss, opr W U Tel Co, h 29 Orchard
Garren Robt F, emp Skyland Goodies Co, h 29 Orchard
Garren Sallie Miss, clk, h 37 Orchard

POOLE'S DYE WORKS, Inc.

"THE ORIGINAL CLOTHES DOCTORS"
HIGH CLASS CLEANING, PRESSING AND DYEING — CARPETS, RUGS AND HATS RENOVATED
OFFICE 1230—PHONES—PLANT 4321

BON MARCHE

ASHEVILLE'S QUALITY DEPARTMENT STORE
26-32 Haywood
PHONE 2500

Garren Vida, wid J H, h 50 Woodrow av
Garren Waitsell F (Eliza), flgmn, h 18 Ora
Garren Wm, lab, bds 354 Patton av
Garren Wm C, student, h 17 s Ann
Garrett Adeline, wid R U, h 96 Oakland rd
*Garrett Archie, lab, rms 55 Max
*Garrett Arthur (Ethel), lab, h 37 Frederick
Garrett Chas F (Helen), emp Sayles Bleacheries, h 22 Parker rd same
Garrett Clara R, wid R U, h 205 Merrimon av
*Garrett Elizabeth, h 38 Sassafras
*Garrett Emma, dom, bds 22 Campbell
*Garrett Georgia, emp Mtn City Ldry, h 19½ Fair
*Garrett Henry, lab, h 207½ Livingston
*Garrett Henry G (Ethel), presser, rms 31 Hazzard
Garrett Herbert (Bertha), engnr, h 625 Merrimon av
Garrett J Fredk (Stella), emp Brown-Poole Co, h 88 Montana av, W Ashev
*Garrett Jas, chauf Palace Chnrs, h 18 Fairview
Garrett Jno W (Ina), foremn Allport Const Co, h Chunns Cove
*Garrett Roberta, salad mkr S & W Cafeteria, h 23 Hill
*Garrett Saml (Marshall), lab, h 477½ French Broad av
*Garrett Thos (Chestanna), porter, h 55 Max
*Garrett Wm (Marie), waiter, rms 3 Hazzard
Garrett Wm B (Grace), barber Service Barber Shop, h 55 Adams
Garrett Wm N (Julia), mngr Lake View Park (Inc) and v-pres B & C Lime & Stone Co, h West Kensington rd, Lake View Pk
Garris David (Arabella), emp French Broad Mills, h same
Garris Thelma Miss, emp French Broad Mills, h same
Garrison Alma Mrs, tr nurse 190 e Woodfin, h same
Garrison Blake (Dora), driver, rms 39 Mt Clare av
Garrison Carl T (Bonnie), chauf, h 28 Moody, W Ashev
Garrison Chas E (Ruth L), police, h 90 Center
Garrison Clara Miss, tchr Woodfin Elementary Schl, res Weaverville, N C
*Garrison Floyd (Otie), lab, h 96 Louie
Garrison Fredk L (Bertie), lab, h 53 w Haywood
Garrison Harry (Bertha), engnr Sou Ry, h 63 Hanover, W Ashev
*Garrison Israel, student, rms 78 s Spruce
GARRISON JACK MRS, propr Orton Hotel, h 114 Patton av—phone 9172
Garrison Jacob E (Irene B), presser Minico (Inc), h Colonial Hghts
Garrison Jacob G (Nora), h Fairview rd
Garrison Jas C (Katheryne E), asst bkkpr City Treas ofc, h 21 Coleman av
Garrison Jas W, emp S Sternberg & Co, res Weaverville, N C
Garrison Jno, slsmn Natl Cash Register Co, h Weaverville, N C
Garrison Jno M, driver North Caro Oil Co, h R D 4
Garrison Katheryne Mrs, stengr R P Baer & Co, h 21 Coleman av
Garrison Lee, collr Kincaid-Swain Fur Co, res Stony Knob, N C
Garrison Leon P (Jeanne), clk Dr T C Smith Co, h Weaverville, N C
Garrison Mildred Miss, clk, bds 62 Flint
Garrison Oliver C, steel wkr Ashev S & F Co (Inc), res Weaverville, N C

Guardian Life Ins. of America
D. H. Clark Dist. Mngr.
22 Amer. Natl Bank Bldg.
Phone 4267

ZENITH RADIO
DORIAN MUSIC CO.
Orthophonic Victrolas
Expert Service
Phone 541
Biltmore Village

ASHEVILLE INDUSTRIAL BANK
CAPITAL $100,000.00
INSTALLMENT LOANS
5% ON SAVINGS
Jackson Bldg. Phone 4628

GALLIHER-LUMBER
Biltmore Ave., Sou. Ry. Phone 4800

PUM-FORD POPE & Plumbing Steam, Vapor and Hot Water Heating Contractors Ray Oil Burners for Domestic and Commercial Use 20 E. Walnut Phones 4696-5477

Garrison Pearl Miss, emp Mtn City Ldry, res Weaverville, N C
Garrison Robt C (Irene), mech Sawyer Motor Co, res Weaverville, N C
Garrison Saml A, painter, h Emma
Garrison Thos E (Alma), mech Sawyer Motor Co, res Weaverville, N C
Garrison Thos S (Edna M), Co Probation ofcr, h Elk Mtn rd, nr Woodfin Schl, R D 1
*Garrison Wm (Tillie), lab, h 22 Max
*Garrison Worth (Maggie), lab, h 96 Louie
GARRITY ANNE A MISS, sec Ashev Merchants Assn, h 22 Maney av, Woolsey—phone 3542-W
GARRITY CATHERINE C MISS, asst sec Ashev Merchants Assn, h 22 Maney av, Woolsey—phone 3542-W
Garrity Chas R, barber, rms 37 Catawba
Garrity Thos J, clk Denton's, h 2 Aston pl
Gartner F Elizabeth Miss, stengr Farr & Bracy, h 73 Magnolia av
Gartner Jno W, ins adjuster, h 73 Magnolia av
Garvey Gertrude A, wid P J, h 7 Covington, W Ashev
Garvin Bertha Miss, emp Ashev Knit Mills, bds 1407 Haywood rd, W Ashev
Garvin Ernest O, clk Ashev S & F CO, h 7 Twilight av
Garvin Kathleen, children's librarian Pack Memorial Pub Library, h 268 Chestnut
Garvin Margaret M, wid M M, h 32 Clayton
*Garvin Mary, h 143 Blanton
Garvin Robt L (Gertie), boilermkr, h 7 Twilight av, W Ashev
Garvin Wm H (Bertha M), mngr Oteen Garage and Ashev-Oteen Bus Co, h 56 Hiawassee
GARWOOD JNO H, mngr Biltmore Hotel, h same—phone 4043
*Gary Columbus (Charlotte), lab, h 97 McDowell
*Gary E R, portor Pullman Co, h 4 Blanton
*Gary Elijah (Jennie), h 138 Clingman av
*Gary Geter, bellman Swannanoa-Berkley Hotel, h 138 Clingman av
*Gary Jefferson (Mary), lab, h 97 McDowell
*Gary Jennie F, tchr Stephens-Lee Schl, h 138 Clingman av
*Gary Lee, lab, bds 35 Buttrick
*Gary Maria, nurse, h 25 Ridge
Gary Mary Miss, stengr, rms 103 Charlotte
*Gary Rosa, dom, h 8 Lincoln av
*Gash Annie M, dom, h 4 Bartlett
*Gash Geo (Anna M), lab, h 52 Southside av
Gash Geo A (Nannie L), dist mngr Guarantee Fund Life Assn, h 58 5th av, W Ashev
*Gash Jas (Simaner), meat ctr, h 24 Curve
Gash Mary Miss, student, h 58 5th av, W Ashev
*Gash Robt, student, h 24 Curve
Gash Roy, mech W Caro Auto Co, res Azalea N C
Gash Stewart G (Eunice), clk Grace Supply Co, h Colonial Hghts, Grace
Gaskill Constance S Miss, student, h 12 Oak Park rd
Gaskill Edwin A (Hannah), lmbr mnfr, h 12 Oak Park rd
Gaskill Nathan B, student, h 12 Oak Park rd
Gaskins Chas W, student, h 18 Vance Crescent, W Ashev
Gaskins Lenore A, wid C Whit, sec-treas Nichols Realty Co (Inc), h 18 Vance Crescent, W Ashev

MANHATTAN LAUNDRY, INC.
52-56 Broadway Phones 2666-2667

PLATE
WINDOW
MIRROR
GLASS

CALL 3431 FOR YOUR GLASS NEEDS
"IF IT'S GLASS, WE HAVE IT"
American Glass Co.
67-69 N. Lexington Ave.

"AUTO-GLASS
INSTALLED
WHILE
YOU WAIT"

Gaskins Lucile A Miss, h 18 Vance Crescent, W Ashev
Gaskins Sophronia Miss, nurse Mission Hosp, rms same
Gasperson Frank (Dovie), driver City Transfer Co, h Chunns Cove
GASPERSON GEO B (Clara), (City Transfer Co), h Chunns Cove
Gasperson Kathleen Miss, h Chunns Cove
Gasque Amelia Stuart Miss, stengr, h 92 Central
Gasque Emma Miss, emp Powder Puff Beauty Shop, h 158 Charlotte
Gasque Jas S, h 92 Central av
Gasque McRoy (Myrtle L), real est, h 92 Central av
Goss Ralph, emp Holland Furnace Co, h 128 Hudson, W Ashev
Goss Wm C (Myrtle), sheet metal wkr, h 128 Hudson, W Ashev
*Gaston Alex H, electrn, h 24 Richie
Gaston Anna S Miss, clk Bon Marche, h 2 Birch
Gaston-Biddix Co (Inc), whol dry gds 13 Rankin av, E L Gaston pres, J L Biddix sec-treas
Gaston Dorothy M Miss, bkkpr E L Gaston, res Candler N C
GASTON EDWIN L (Dasly H), pres Gaston-Biddix Co (Inc) and sec-treas Williams-Brownell Planing Mill and whol lumber 13 Rankin av, h 162 Cumberland av—phone 2507-W
Gaulden J Walter (Ethel), foreman, h 2 Swan, Bilt
*Gaston Geo, lab, bds (r) 166 Hill
*Gaston Geo C, janitor, h 4 Richie
*Gaston Jno (Ponice), lab, h 40 Pine Grove av
Gaston Lester A, mngr Mebane Bedding Co, h 224 Patton av
*Gaston Ponice, emp Lemmon's Cafe, h Victoria nr Southside av
Gaston R Stuart, slsmn Farmers Federation, res Candler N C
*Gaston Willie, h S Ashev
Gate City Life Insurance Co, 24-25 Technical Bldg, E K Leeson supt
Gates A P, condr Pullman Co, res Knoxville, Tenn
Gates J C, emp Caro P & L Co, bds Orton Hotel
Gates Martha Miss, tr nurse 102 Cumberland av, h same
Gateway Stores (Inc), paints 34 Broadway, C J Irvin mngr
*Gatewood Alex (Mary), lab, h 116 Pine
Gatlin Jno P (Helena), vulcanizer McRary & Son, h 21 Central av
Gatlin Jos S (Beulah), lab, h 23 Jarrett, W Ashev
Gaugh E F, printer Ashev Citizen, rms 27 Maxwelton Bldg
Gause Bernice Miss, tchr Claxton Schl, h 3 Liberty Apts
Gay Carrie Miss, prae nurse 263 Haywood, h same
Gayle Sidney A (Bessie), asst dir of sales Chimney Rock Mtns (Inc), h 6 Montview dr
Gaylor Sabrina Miss, tchr Allen Home High Schl, h same
Gaze Jno E, plstr, h Riverview dr, W Ashev
Gaze Jno H (Minnie), plstr, h Riverview dr, W Ashev
Gaze Sybil Miss, h Riverview dr, W Ashev
Gaze Theo R, plstr, h Riverview dr, W Ashev
Gazley Raymond J (Mary), h Browntown rd, Bilt Forest
Gazley Phoebe Miss, student, h Browntown rd, Bilt Forest
Geary Jno M (Helen), (Jno M Geary Co), h 504 Biltmore av
Geary Jno M Co (The) (Jno M Geary, A J Durner), bldg contrs 33 n French Broad av
Geata Thos, tailor F H Moore, h 25 Woodfin pl
Gee Aden, trk driver, h 26 Jefferson dr
Gee Catherine, wid H M, h 20 Charles

ELECTRIC RANGES
CAROLINA POWER & LIGHT COMPANY
Phone 6100 All Departments

M & M BODY & RADIATOR WORKS
24-HOUR WRECKER SERVICE
110 Asheland Ave. Phone 163

Asheville Construction Company
GENERAL CONTRACTORS, CEMENT, SAND AND STONE
Phones—Office 223; Quarry 1087-J; Office 20 E. College, Cor. Market St.

ASHEVILLE SHOW CASE & FIXTURE COMPANY
HOTEL and RESTAURANT SUPPLIES
53 Broadway
Phone 273

Gee Harry M Jr, clk, h 20 Charles
Gee Walter A (Lillie), slsmn Ashev Baking Co, h 26 Jefferson dr
*Geer Conrad, butler 19 Zillicoa
*Geer Roy, lab, h 19 Rector
*Geer Saml (Corrie), janitor J M Westall & Co, h 19 Rector
Geer Wm A (Stella), clk, h 38 Mitchell av, W Ashev
Geiger Albert J, h 61 Coleman av
*Geiger Arie L, cook, h 128 Livingston
Geiger Elizabeth, wid D W, h 18 College Park pl
Geiger Florence, wid G F, h 61 Coleman av
Geiger Wm H, h 61 Coleman av
General Outdoor Advertising Co (Inc), 31-33 s Lexington av, H W Levan dist mngr
General Securities Corp (Inc), stocks and bonds 708 Jackson Bldg, Philip R Moale pres, Wallace B Davis v-pres, Fred L Sale sec-treas
Gennett Andrew (Julia T), (Gennett Lmbr Co), pres Ashev Hardwood Co (Inc), h 195 Kimberly av, G P
Gennett Lumber Co (Andrew and Nathaniel W Gennett), 323 Haywood Bldg
Gennett Nathaniel W (Nina) (Gennett Lumber Co), v-pres Ashev Hardwood Co (Inc), h Evelyn pl, cor Charlotte, G P
Gennett Nathaniel W Jr, student, h Evelyn pl, cor Charlotte, G P
Gennett Virginia Miss, h Evelyn pl, cor Charlotte, G P
Gentry Beatrice Miss, student, h 174 Biltmore av
Gentry C Arthur (Maggie), h 400 Cumberland av
Gentry Christopher, h 573 Merrimon av
Gentry Christopher P (Addie), carp, h 213 Michigan av, W Ashev
Gentry Clyde B, hlpr, h 213 Michigan av, W Ashev
Gentry Claude C (Viola M), mech Allport Motor Sales, h 416 Patton av
Gentry Claude S (Dixie), real est agt, h Burnsville Hill rd, Lake View
Gentry Clyde H, acct, h 40 Cumberland av
Gentry Colburn (Maggie), emp Natl Casket Co, h Weaverville rd, Woodfin
Gentry Con A (Eurania), driver Ashev Ldry, h 40 Elizabeth
Gentry Dorothy Miss, emp Mtn City Ldry, h 47 Woodrow av
Gentry Fidella E, gro 3 Ralph, h 13 Gaston
Gentry Francis P (Elsie), chauf Red Top Cab Co, h 55 North
Gentry Fred L, lab, h 27 Gaston
Gentry Gladys E Mrs, h 400 Cumberland av
Gentry H Claude (Viola), auto mech, h 26 Jefferson dr
Gentry J Cornelius (Mary), clk Isadore Goldstein, h 40 Cumberland av
Gentry J Wiley (Ethel), (Acme Fish Co), h 70 Conestee
Gentry Jack (Margaret), cook, rms 125 Flint
Gentry Jacob A, carp, h 174 Biltmore av
Gentry Jas, h 174 Biltmore av
Gentry Janie L Miss, binder The Inland Press, h Michigan av, W Ashev
Gentry Joel C (Mary V), clk, h 40 Cumberland av
Gentry Jno C (Ida Belle), slsmn, rms 54 Orchard
Gentry Leila Miss, h 174 Biltmore av
Gentry Love S Miss, stengr Central B & T Co, h 101 Holland
Gentry Luther S, emp Sou Ry, h 15 Hudson, W Ashev
Gentry M Luther (Maude I), groceries 74 Valley, h Beaver Lake

MOUNTAIN CITY LAUNDRY
PHONES 426 AND 427

The George Vanderbilt Hotel

European Plan

Every Room With Private Bath

DINING ROOM AND COFFEE SHOP

In the Heart of the Shopping District

Operated by

Southeastern Hotels Co.

"Good Hotels in Good Towns"

J. N. HOFFMAN,
Genl. Mngr.

THOS. C. BAKER,
Res. Mngr.

THE NATIONAL BANK OF COMMERCE
With Modern Methods and Complete Facilities, Invites Your Business and Offers Every Banking Service Consistent With Sound Banking
CAPITAL $200,000.00 — SURPLUS $100,000.00
ELEVEN CHURCH STREET PHONES 3400-3401-3402

Gentry Minnie W Miss, h 101 Holland
Gentry Nell C Miss, student, h 70 Conestee
Gentry Olivette Miss, h 27 Gaston
Gentry Philip F (Elsie), chauf Red Top Cab Co, h 55 North
Gentry Ray (Pearl), lab, h 146 Hall
Gentry Ted, student, h Burnsville Hill rd, Lake View
Gentry Wm C, sub carrier P O, h 213 Michigan av, W Ashev
Gentry Wm J (Acme Fish Co), rms 23 Central av
Gentry Willard (Ida), carp, rms 59 Vance
*George Beulah, dom, rms 193 s Grove
*George Jas, emp Ashev Delicatessen, h 95 Circle
George Jno C, medical officer U S Vets Hosp and phys 608-610 Flat Iron Bldg, h 608 Biltmore av
GEORGE VANDERBILT HOTEL (The), Haywood cor Vanderbilt pl —phone 4360 Southeastern Hotel Co, lessees, T C Baker mngr (see opp)
George Vanderbilt Hotel Cigar and News Stand, George Vanderbilt lobby
George Vanderbilt Hotel Barber Shop, Geo Vanderbilt Hotel basement
George Vanderbilt Hotel Coffee Shop, Geo Vanderbilt Hotel, Miss Hilda Ackerman mngr
Georgia Casualty Co claim dept 808 Jackson Bldg, T M Cooke adjuster
GEORGIA TALC CO, ofc 312 Legal Bldg, plant Chatsworth Ga, J Frazier Glenn sec-treas-mngr
Germaine Arthur R (Marie), asst estimator Galliher Bros (Inc), h Unaka av, Linwood pk
Gerry Peter G (Edith V), U S Senator R I, h (s) The Frith, Bilt Forest (w) Providence, R I
*Gester Tillie, elev girl Geo Vanderbilt Hotel, h 21 Rector
*Geter Alma, dom, h 1 Boyd, W Ashev
Getz Margaret E Mrs, (Oteen Coffee Shop), res R D 2
Gheen Jas R (Vida), flgmn Sou Ry, h 8 Vernell av
Ghirardi Isabelle Miss, agt Spencer Corsets, h 3 Franklin Apts
Giakoomatos Michael K, fruits 17½ Broadway, h Southern Hotel
Gianakos Angelina Mrs (Betsy Ross Candy Shoppe), h 82 Harrison
Gianakos Bessie Miss, waitress DeLuxe Cafe, h 29 Monroe pl
Gianakos Louis (Angelina), mngr Betsy Ross Candy Shoppe, h 82 Harrison
Gibbs Agnes Miss, clk, rms 168 Virginia av, W Ashev
Gibbs Albert, farmer, h E Ashev
*Gibbs Bessie, dom, h 21 Bay
*Gibbs Bonnie, dom, h 21 Bay
*Gibbs Chas (Emma), lab, rms 32 Davidson
Gibbs Chas E (Anna), bldg contr 35 Hillside, h same
*Gibbs Columbus P (Julia), barber Jas Hopkins, h 140 Hill
Gibbs Conley, usher Plaza Theatre, h 15 Hillside
Gibbs Daisy Miss, h 74 Edwin pl, G P
Gibbs Edna E Mrs, stengr Fredk Rutledge & Co, h 204 Woodfin
Gibbs Elsie M Miss, nurse French Broad Hosp, h same
Gibbs F Alton (Rebecca), h Colonial Hghts
Gibbs F Alton Jr, student, h Colonial Hghts
*Gibbs Florence, maid 58 Forest Hill dr, h same
Gibbs Frank, ship clk Piedmont Elect Co, h Mars Hill N C

DELCO-LIGHT PRODUCTS
Frigidaire Electric Refrigeration
ELECTRIC LIGHT PLANTS and WATER SYSTEMS
SALES — SERVICE
50 Biltmore Ave. Phone 4355 Asheville, N. C.

GRACE SUPPLY CO.
We Sell Most Everything. We Specialize in Quality, Service and Price. We Deliver to Where You Live.
637-641 Merrimon Ave., Grace
Phones 4282-4283-4284 Office Phone 5980

Carolina Machinery Co.
Founders, Machinists and Jobbers of Mill and Tannery Supplies. We Make All Kinds of Castings in Iron, Brass or Aluminum.
We Also Furnish Skilled Mechanics for Boiler Repairs. Phones: Office 590, Shops 2517

ARROWOOD MOTOR COMPANY
EXPERT REPAIRS ON ALL MAKES OF CARS—ESPECIALLY TRUCKS
BATTERY CHARGING — WELDING AND WRECKING SERVICE
Phone 3735-W 412 Southside Ave.

U. S.
ROYAL CORDS
Vulcanizing
Gas, Oil
Accessories
Washing
Greasing
MESSER TIRE CO.
Vance and Woodfin
Phone 6920

Gibbs Gaile Mrs, tchr Oakley Schl, h Bilt
Gibbs Glenn I (Gaile C), civil engnr, h Fairview rd, R D 1
Gibbs J Clyde, h 35 Hillside
Gibbs Jas D (Edna E), agt Metropolitan Life Ins Co, h 204 e Woodfin
Gibbs Jas W (Jettie), stock clk Conabeer Motor Co, h 54 Fairfax av, W Ashev
Gibbs Jas W (Minnie A), engnr Sou Ry, h 287 s French Broad av
*Gibbs Lee, orderly Meriwether Hosp, h 140 Hill
*Gibbs Lee (Eliza), h 191 Hill
*Gibbs Lucille, laund, h 140 Hill
Gibbs M Agnes Miss, clk Bon Marche, h 168 Virginia av
*Gibbs Mary, dom, h 140 Hill
GIBBS MARY D MISS, asst cashr Central B & T Co (Haywood Street Branch), and notary same, h 176 Merrimon av
Gibbs Mary E, wid F D, auditor Geo Vanderbilt Hotel, h same
*Gibbs Mattie, h 63 Clingman av
Gibbs Minnie Miss, supt Sunset Heights San, h Sunset dr
Gibbs Paul Mrs, h 74 Edwin pl, G P
Gibbs Reese J (Daisy), farmer, h E Ashev
Gibbs Romulus R (Lizzie), carp, h (r) 11 North
Gibbs Rudolph M, radio service Sterchi Bros (Inc), h 35 Hillside
Gibbs Saml E (Lila), slsmn, h Jonestown, Woodfin
Gibbs Sarah B, wid S H, h 176 Merrimon av
Gibbs W Augustus (Laura), mtrmn Caro P & L Co, h 15 Hillside
Gibbs Walter W (Annie Laurie), clk All Sport Shop, h 28½ Merrimon av
*Gibbs Wm (Mary), lab, h 21 Bay
Gibson Albert (Mary), supt Campbell-Coxe Co (Inc), h Reed Blvd
Gibson Andrew (Nora), driver Frank Littleford Lmbr Co, h Fairview rd
Gibson Claude E (Odessa), brklyr, h 809 Fairview, S Bilt
Gibson Claude E (Odessa), brklyr, h Pine, S Bilt
Gibson Edith Miss, bkkpr, rms 87 Elizabeth
Gibson Edwd R, clk Gilmers, rms 1 Pisgah Apts
Gibson Elder, emp Plaza Cafe, h 809 Fairview rd, S Bilt
*Gibson Elvie, h 100 n Lexington av
Gibson Ernest A, asst baggage agt Sou Ry Co, h Candler, N C
Gibson Geo F (Daisy), h Burnsville Hill
Gibson Hoot, emp Sou Bel T & T Co, bds 33 Aston
GIBSON J EDWD (Kathryn S), City sec-treas, ofc City Hall, h 116 Tacoma Circle, M H—phone 6174
Gibson J Reese (Dona), h 5 Woodfin Apts
*Gibson Jefferson, porter The Man Store, h 100 n Lexington av
*Gibson Joella, cook, h 242 Beaumont
Gibson Jno (Cora), lab, h S Ashev
*Gibson Jno (Mary), lab, h 108 Pine Grove
Gibson Leila Miss, phone opr, rms 92 e Woodfin
Gibson Mary C Mrs, stengr Gennett Lbr Co, h 1 Larchmont rd, Fenner Hghts
Gibson Marie Miss, student, rms 92 e Woodfin
*Gibson Palestine, clk Southside Pharmacy, h 4 Pine Grove av
*Gibson Paul, emp Hills (Inc), h Weaver's lot
Gibson R E, emp Caro P & L Co, bds Orton Hotel

McLEAN FURNACE SUPPLY CO.
WARM AIR HEATING and SHEET METAL WORKS
350-352 Depot St. Phone 4597

J. C. PATTERSON & CO.
WARM AIR HEATING — Roofing and Anything in Sheet Metal
16 Church St., Phone 705

THE FRANK COXE COMPANY
(Successors to Fisher, Coxe & Patterson)
REAL ESTATE, GENERAL INSURANCE, BONDS AND MORTGAGE LOANS
20 Government St. Phones 570-1436

Gibson Thos, h 29 Gracelyn rd
*Gibson Wm (Mary), carp, h 247 (240) Southside av
*Gibson Wm F (Hattie), carp, h 4 Pine Grove av
Gibson Wm L (Estha), interior decorator, h 24 Gracelyn rd
*Gibson Wm M (Beatrice), lab, h 116 Pine
Giddings Chas (Nora), lab, h 30 Victoria av
Giddings Jas, porter Old Southland Hotel, h same
Giddings Jos R (Maggie), contr, h 34 Pennsylvania av, W Ashev
Gideon Nannie J, wid Oliver, h 57 Mt Clare av
Gidney Beatrice C Miss, stengr Phoenix Utility Co, h 20 Woodvale av
Gidney Katherine Miss, manicurist Ashev Barber Shop, h 68 Haywood
Gidney L Hilliard (Zelma), flagmn Sou Ry, h 26 Garden Circle, W Ashev
Gidney Wm L (Louvisa), h "Rock Ledge", 68 Haywood
Gidney Katherine Miss, manicurist Ashev Barber Shop, h 68 Haywood
Gilberg Harriet, wid A C F, h 121 Pearson dr
Gilberg Harry, h 121 Pearson dr
Gilbert Arlee, emp Natl Casket Co, h 30 Nevada av, W Ashev
Gilbert Ernest, foreman Caro P & L Co, Spruce Pine, N C
Gilbert Eva E Miss, h 3 Conley Apts
Gilbert Frank R, adv solr Ashev Times, h 7 Sabel Apts
*Gilbert Lillian, furn rms, 493 s French Broad av, h same
Gilbert Minnie Miss, h3 4 Courtland av
Gilbert Othella, wid M O, rug mkr, h 30 Nevada av, W Ashev
*Gilbert Saml (Mary) (Economy Pressing Club), h 19 Dickinson
Gilbert Thos F (Myrt I), emp city, h 98 Asheland av
*Gilbo Annie, cook, rms 35 Morrow
*Gilbo Elisha, lab, h 26½ Scott
*Gilbo Giles (Carrie), lab, h 25 Madison
*Gilbo Jas (Lizzie), lab, h 26½ Scott
*Gilbo Mary, h 25 Madison
*Gilbo Neal, lab, h 25 Madison
*Gilbo Richd (Sallie), lab, h 24½ Madison
Gilbreath J Hal (Elizabeth), service mngr Conabeer Motor Co, notary 26-28 n Spruce, rms 56 Ravenscroft dr
*Gilchrist Jno (Augusta), lab, h 19½ Fair
*Gilchrist Kate, cook 18 Hillside
*Gilchrist Lizzie, dom, h 9 James
*Gilchrist Moody (Ella), constr wkr, h 9 James
*Gilchrist Raphael, lab, h 2½ Fair
Gilden Chas N (Mattie), gro Hudson, W Ashev, h 81 State same
*Giles Alex, porter Sterchi Bros (Inc), h 31 Hill
*Giles Jas E (Lethia), carp, h 202 Biltmore av
*Giles Jemina, dom, rms 71 Ridge
Giles Marie Mrs, bds 40 Dellwood, W Ashev
*Giles Myrtle, student, h 202 Biltmore av
*Giles Russell (Addie), bottler Ashev Nu-Grape Bottling Co (Inc), h 33 Olive
Gilford Edwd R, musician Plaza Theatre, h 44 Charlotte
Gilkey Edwd P (Agnes), h 181 Merrimon av
*Gilkins Chas (Julia), lab, h 17 Herman av
Gill Ernest (Geneva), farmer, h Chunns Cove
Gill Geo L (Perry), bldg contr, h 61 Dunwell av, W Ashev

ASHEVILLE ASSURANCE AGENCY
INSURANCE
PHONE 601
REAL ESTATE

CENTRAL BANK & TRUST CO.
INSURANCE DEPARTMENT
General Insurance, Fire, Liability, Surety, Auto, Casualty, Etc. Phone 4630
"Our Service Is At Your Disposal"

ROBT. J. LEWIS FUNERAL HOME FUNERAL DIRECTORS AND EMBALMERS
Lady Assistant--Auto Ambulance Service 97 E. College Street Phones 62-683

Reliance Plumbing & Heating Co.
Plumbing, Steam and Vapor Heating
11 Wall Phone 166

PAUL E. ALEXANDER & CO.
"REALTOR"—"We Know Values"
Satisfied Clients Are Our Greatest Assets
12½ Government St. Phone 5037

Gill Harley E, dentist, h 61 Dunwell av, W Ashev
Gill Jno D, draftsman Phoenix Utility Co, h 4 Aston pl
Gill L Edwin (Frances L), advertising agcy 8½ Wall and 12½ Government, res Weaverville, N C
Gill Mary Miss, nurse, 81 Arlington, h same
Gill Theo H, hlpr Sluder Bros, bds 397 Biltmore av
Gill Troy E (Carrie), wood wkr McRary & Son, res Craggy
Gill W Nixon, bkkpr Allport Storage Warehse Co, h 18 Oak
*Gillam Arthur, lab, rms 20 Tuskegee
*Gillam Elizabeth, cook 119 Tacoma Cir
*Gillam Giles (Sena), lab, h 1 Fair
Gillam J Noland (Lucy H), bkkpr Ideal Paint & Varnish Co, h 28 Richmond av, W Ashev
*Gillam Lou, maid 119 Tacoma Cir, h same
Gilleand Aleda Miss, nurse Meriwether Hosp
Gillen Frances Mrs, mail clk Geo Vanderbilt Hotel, h 38 Soco
Gillen Milton C (Janie), grocer 222 Southside av, h same
Gillen Webster J (Frances M), musician, bds 38 Soco
Gillespie Andrew B Mrs, h 217 Merrimon av
Gillespie C E, slsmn T Galumbeck & Co, h 150 Asheland av
Gillespie Conrad, clk Goodlake Motor Co, rms 20 n French Broad av
Gillespie Ella E Miss, tr nurse 226 Broadway, h same
Gillespie Ellen C Miss, stengr Otis Elevator Co, h 208 Patton av
Gillespie Ernest E (Flora), (Hilliard St Grocery), h 94 Asheland av
Gillespie Fred E (Julia), slsmn Richbourg Motor Co (Inc), res Leicester, N C
Gillespie Georgia Miss, stengr Asheville Seed Co (Inc), h 68 Asheland av
Gillespie Leon L (Ada), slsmn T Galumbeck & Co, h 150 Asheland av
Gillespie Leroy F (Mary), mill hd, h 58 Park
Gillespie Olga Miss, bds 62 Flint
Gillespie Robt G (Virginia), condr Pullman Co, res Leicester, N C
Gillespie Roy (Mary), emp Ashev Tannery, h R D 5
Gillespie Saml C (Mamie), trav slsmn, h 141 Merrimon av
Gillespie Saml C Jr, student, h 141 Merrimon av
Gillespie W Mark, mech Richbourg Motor Co (Inc), res Leicester, N C
Gillespie Zelma F Miss, stengr Carter & Carter, h 217 Merrimon av
Gillett Minnie M Miss, h 37 Ravenscroft dr
Gillette's Restaurant (Thos J Hallyburton), 48 Patton av
Gillette O Edgar (Dorothy), h 377 Merrimon av
Gilley Edith Miss, clk Charles Stores, h 56 Asheland av
Gilley Jno N (Annie), engnr Sou Ry, h 128 Mt Clare av
*Gilliam Arthur S, student, h 35 Blanton
*Gilliam Avery (Allie), presser, h 128 Eagle
*Gilliam Chas J, lab, h 17 Sorrell av
*Gilliam Dorothea, h 17 Sorrell
*Gilliam E Manuel (Mandy), lab, h 30 Short
*Gilliam Fred (Nancy), lab, h 21 Phifer
*Gilliam Garfield (Maggie), lab, rms 134 Eagle
*Gilliam Hubert (Martha), lab, h 117 Black
Gilliam Hugh C, h 164 Dorchester av, W Ashev
*Gilliam Jas (Ella), lab Red Top Cab Co, h 45 Coxe

ASHEVILLE SIGN SERVICE
Outdoor Bulletin Advertising
Commercial Sign Work
15-17 Carolina Lane
Phone 3717
"Our Business Is to Advertise Your Business" Originators of Paint-Pres Process Signs

CAROLINA Coal & ICE CO. Phone 130
M & W INDIAN
66 PATTON AVE.
Prompt Delivery Weights Accurate

*Gilliam Jno, pressing, h 117 Black
*Gilliam Jno W (Pauline S), porter Pullman Co, h 35 Blanton
Gilliam Jos H (Jettic), trav lssmn, h Beaverdam rd
Gilliam L Edwd (Lennie), inspr Sou Ry ,h 140 Chatham rd, Woolsey
Gilliam Louella Miss, h 167 Merrimon av
*Gilliam Mary, rms 329 Asheland av
Gilliam Mary E Miss, nurse Sunset Heights San, h Sunset dr
*Gilliam Sallie, rms 329 Asheland av
*Gilliard Crayton, waiter, rms 15 Mountain
*Gilliard Helen, dom, rms 9 Mountain
*Gilliard Josie, dom, rms 32 Grail
*Gilliard Margaret, rms 55 Max
*Gilliard Mary E, tchr Livingston St Schl, h 119 s Grove
*Gilliard Sarah, maid, h 49 Louie
Gilliian Chas H, h Johnston Drive, Grace
Gilliian Jos H (Eunice), h Johnston Drive, Grace
Gillis Angus G, slsmn Grigsby Whol Auto Sup, res Pompom, Fla
Gillis Bertha Miss, emp Sayles Bleacheries, h 27 Sayles rd, same
Gillis Chas, emp Caro W P Co, h Burnsville rd, Woodfin
Gillis Eva J Miss, cashr Goode's Drug Store, h 98 Asheland av
Gillis Janie Miss, rms 26 Fulton
Gillis Jno G (Katherine A), justice of the peace and notary 4 Technical Bldg, h 130 Washington rd
Gillis Robt (Minnie), emp Natl Casket Co, h Weaverville rd, Chestnut Ridge
Gillis Waddell Miss, h 134 Montford av
Gillis Wm M (Myrtle), mchst, h Fairview rd
GILMERS (Inc), dry goods, shoes, house furnishing goods, carpets, rugs, etc, and everything found in a first class dept store, 7-9 Patton av, men's furnishing dept 9 n w Pack Sq—phone main floor 225, 2d floor 5079, 3d floor 2816, basement 4846, N N Scott mngr
Gilmer Love B Mrs, h 16 King, Colonial Hghts
Gilmer Thos W (Mary), trav slsmn, h 73 Vermont av, W Ashev
*Gilmore Brodie, emp Wayside Inn, h 46 s Market
*Gilmore Frank (Eloise), lab, h 177 Hill
*Gilmore Hunter (Henrietta), lab, h 48 Herman av
*Gilmore Jacob (Janie), lab, h 47 Max
*Gilmore Janie, cook, h (r) 123½ Clingman av
*Gilmore Jno (Lillie), lab, h 13 Haid
*Gilmore Juliette, h 72 Ridge
*Gilmore Laura, propr Wayside Inn, h 46 s Market
*Gilmore Lila, h 72 Ridge
*Gilmore Lovie M, cook 29 Asheland av
*Gilmore Maphous, student, h 48 Herman av
*Gilmore Ola, emp Eagle St Music Store, h 91 Clingman av
*Gilreath Alice, maid, h 470 s French Broad av
Gilreath Alonzo L, phar Goode's Drug Store, bds 107 Haywood
*Gilreath Bessie, cook, h 470 s French Broad av
Gilreath Frank L (Corrie), clk Ashev Seed Co, h 172 Deaver, W Ashev
*Gilreath Geo, h 257 Southside av
*Gilreath Isadore, h 257 Southside av

ASHEVILLE MATTRESS FACTORY
Biltmore Staple Felt
MATTRESSES ARE HAND-MADE
For Sale by All Dealers

S. I. Bean
Tile and Marble
Contractor
13 Temple Court
Phone 3246

Blue Ridge Building & Loan Association
Blue Ridge Bldg., 18 Government
BEST SAVINGS, INVESTMENTS AND BUILDING PLAN KNOWN
WE SELL 5% NON-TAXABLE INVESTMENT STOCK CASHABLE ON 90 DAYS' NOTICE
J. E. RANKIN, President EDWIN L. RAY, Sec.-Treas.-Mngr.

T. P. JOHNSON & COMPANY
WE SPECIALIZE IN
BARBER'S GENUINE TRINIDAD LAKE ASPHALT BUILT UP ROOFING
157 BILTMORE AVE. PHONE 325

SOUTHERN STEEL & CEMENT CO.
"BUILDING FOR THE FUTURE"
Phones: Office 974 and 3622; Yard 2996
10 North Pack Square
HOME OF ATLAS PORTLAND CEMENT

*Gilreath Mabel, dom, h 470 s French Broad
Gilreath Mitchell H, painter, h 107 West
Ginn Alice E Miss, slsldy, rms 35½ Haywood
Ginn Eugene E (Nell), clk, h 72 Haywood
Gipner C C, h 12 Golf, G P
Girard Mildred Miss, opr W U Tel Co, bds 232 Haywood
*Gist Clarence, lab, h 17 Fair
*Gist Emslie (Lillie), lab, h 24 Gaither
*Gist Ethel, maid Mrs Dale's Marinello Shop, h 29 Circle
*Gist Fred, lab, h 24 Gaither
*Gist Henry (Louise), brkmn, h 92 Louie
*Gist Leon (Lena), lab, h 38½ Gudger
*Gist Lillian, h 17 Fair
*Gist Roosevelt, lab, h 24 Gaither
*Gist Wm, lab, h 24 Gaither
*Givins Jessie C, tchr Mtn St Schl, h 70 Catholic av
Gladden Paul H (Ruth), emp Ashev Mattress Co, h 674 Biltmore av
Gladstone E Clarence, barber Ashev Barber Shop, h 110 Rankin av
Gladstone Hotel (J L Page), 409 Depot
Gladstone Marion Miss, student, h 110 Rankin av
Gladstone Mildred M Miss, student, h 110 Rankin av
Gladstone J Frank, h 110 Rankin av
Gladstone P Lafayette (Mattie N), mngr Ashev Barber Shop, h 110 Rankin av
Glance J Marvin (Paron J), atty-at-law and notary public 8-11 Technical Bldg, res Leicester, N C
Glance Merrimon, supt Buncombe Co Farm & Home, h same
Glaser Isaac W(Rebecca), real est, 578 Montford av, h same
Glaser Louise G (Clara J), clk M System Store, h 332 Pearson dr
*Glasgow Robt (Amanda), drayman, h 39 Pearl
GLASGOW-STEWART & CO (Inc), wholesale auto accessories, supplies and equipment 47-49 s Lexington av—phone 1219, J F Crowell mngr
Glass Amanda J, wid Chas, h 37 Hiawassee
Glass Chas, lab, bds 311 Southside av
Glass Chas B (Mary), organist Plaza Theatre, h 37 Hiawassee
Glass Dorothy E Miss, h 37 Hiawassee
Glass Fannie Miss, mill hd, bds 30 Burton, W Ashev
Glass Frank, clk, h 37 Hiawassee
Glass Hazel Mrs, stenog S Sternberg & Co, h 54 Bartlett
Glass Jno L, spl del msngr P O, h 54 Fulton
Glass Jos (Donnie), emp city, h 311 Southside av
Glass Lawrence A (Hazel), fireman A F D No 5, h 54 Bartlett
Glass Martha, wid J K, rms 134 Biltmore av
Glass Mary Mrs, musician Strand Theatre, h 37 Hiawassee
Glass Mildred Mrs, opr W U Tel Co, h 54 Fulton
Gleghorn Geo B (Gladys), roadman Ashev Times, h 29 Merrimon av
Glanville Chester J (Gertrude) (Montford Cleaners), h 138½ Washington rd
Glendown Allen, emp Sou Ry, h 53 Tiernan
Glen Rock Barber Shop (W G Chandler), 402½ Depot
Glen Rock Cafe 398 Depot, J K Karambelas propr
Glen Rock Hotel 400 Depot, J H Lange Jr mngr

BOOTH & CO., Inc. REALTORS
ALL BRANCHES OF REAL ESTATE
Phones 73-1137
Second Floor Flat Iron Bldg.

Merchants Transfer & Coal Co., Inc.
GENERAL STORAGE AND MERCHANDISE WAREHOUSING
Biltmore—Phones 1331-3067

Glenn Alton W, slsmn J A Baker Packing Co, h 145 Park av
Glenn Annie Miss, tchr Aycock Schl, h 28 Westwood pl, W Ashev
Glenn Annie L Miss, tr nurse Hendersonville rd, h same
*Glenn Barry (Ellen), washer Harry's Motor Inn, h 140 Eagle
*Glenn Blanche, cook h 35 Gray
Glenn Blanche, wid Woodfin, 145 Park av, h same
Glenn Callie M Mrs, h 585 Montford av
Glenn Callie L Miss, clk Link's Market, h 585 Montford av
*Glenn Charlton (Johnnie), lab, h 99 Hill
*Glenn Chas, bellman, h 99 Hill
Glenn Clarence D (Lois), driver, h 31 Northview
*Glenn Clifford, student, h 170 Beaumont
Glenn Danl, student, bds 145 Park av
Glenn Dora L Mrs, hatter Minico (inc), h Carter pl, W Ashev
Glenn E B & W E Estates of (Biltmore Avenue Co)
Glenn E Byron Jr, student, h 37 Watauga
Glenn E Renfro (Ellen), emp Citizens Lbr Co, h Middlemont av, W Ashev
Glenn Edgar C (Carrie), emp Caro W P Co, h 12 Chatham rd, Woolsey
*Glenn Ella, dom, bds 100 Hill
Glenn Elizabeth L, wid Dr E B, treas and bus mngr Meriwether Hosp, h 37 Watauga
Glenn Eunice Miss, h 62 Macon av, G P
*Glenn Fanny, dom, h 177½ s Grove
Glenn Frances Miss, nurse Mission Hosp, rms same
Glenn Frank C (Lucy), engnr, h 146 Bartlett
*Glenn Frank F, student, h 97 Hill
Glenn Fulton, student, h 45 Panola
*Glenn Geo H (Viola), (Glenn & Jeter), h 97 Hill
Glenn Grace Miss, rms 202 Charlotte
*Glenn Grady, lab, h 170 Beaumont
Glenn Harold M, student, h 146 Bartlett
GLENN J DAVIS (Fannie E), bkkpr M & M Body & Radiator Wks, h 1 Redfern—phone 3862
GLENN J FRAZIER (Eunice F), sec-treas-mngr Georgia Talc Co and atty-at-law 312 Legal Bldg—phone 64, h 62 Macon av, G P—phone 5831
Glenn J Frazier Jr, student, h 62 Macon av, G P
Glenn J Ralph (Nancy), emp Sou Bell T & T Co, h 25 Merrimon av
Glenn J Toy (Jennie), engnr Sou Ry, h 76 Oakwood, W Ashev
Glenn Jefferson D Jr, h 1 Redfern, W Ashev
*Glenn Jos (Blanche), chauf, h 35 Gray
Glenn Kenneth J, clk, bds 145 Park av
Glenn Lora Mrs, tchr Park Av Schl, h 38 Mitchell av, W Ashev
*Glenn Luther (Charlotte), h 170 Beaumont
Glenn Maggie E, wid C F, h 45 Panola
Glenn Margaret E Miss, student, h 45 Panola
Glenn Marion S, student, h 37 Watauga
*Glenn Mary, student, h 97 Hill
Glenn Milliard F (Jennie S), h 295 s French Broad av
Glenn Milton, office boy Ashev Times, h 1 Redfern, W Ashev
Glenn Minnie L, wid W E, h 377 Merrimon av
Glenn Nancy Mrs, phone opr S Sternberg & Co, h 25 Merrimon av

GAS WATER HEATERS
CAROLINA POWER & LIGHT COMPANY
Phone 6100 All Departments

J. C. McPHERSON
PLUMBING, STEAM AND HOT WATER HEATING
Slate and Tin Roofing, Sheet Metal and Galvanized Iron Workers
33 Carolina Lane
Phone 133

MORTON JONES & CO., INC.
MANUFACTURERS—WHOLESALE DEALERS—CONTRACTORS
ROOFING, SHEET METAL, WARM AIR HEATING SUPPLIES
310-316 Southside Ave.
Phone 1276

Call 2186 for Your Printing
The Miller Press, Inc.
The House That Service Built
15-17 Rankin Ave.

*Glenn Nathan, bellmn, h 27 Buttrick
*Glenn Nathan (Josephine), painter, h 27 Campbell
*Glenn Nathaniel, emp Bingham Schl, h same
Glenn Oleata Miss, prac nurse Fairview rd, h same
*Glenn Robt, emp Swannanoa Barber Shop, h 8 Tuskegee
Glenn Robt B (Joanna), h Woolsey av
Glenn Ruth Miss, h Lindwood Park
*Glenn Thos (Geneva), lab, h 64 Clemmons
*Glenn Thos (Rosa Lee), lab, rms 8 Sorrell
Glenn Thos F Rev, h 28 Westwood pl, W Ashev
Glenn Thos O (Louise), h 75 Chatham rd, Woolsey
Glenn Wm C (Dora), police, h Trotter pl, W Ashev
Glenn's Log Cabin, res R B Glenn, Woolsey av nr Merrimon av
*Glenn & Jeter (G H Glenn, S M Jeter), barbers 14-A Eagle
Globe (The) (Mrs M E Chizik, J M Baker), clo 6 Biltmore av
Globe Indemnity Co, 714-715 Flat Iron Bldg, Reeves Rutledge genl agt
Glover Chas, h 47 Linden av
*Glover Chas G (Jennie), driver, h 71 Livingston
GLOVER DANL W (Emma), genl sec Y M C A, h 10 Commodore Apts —phone 9180
*Glover Dianah, dom, h 15 Phifer
*Glover Elsie, dom, rms 4 Short Pine
*Glover Fannie, h 35 Valley
*Glover Henry, lab, rms 157 Blanton
*Glover Janie (Lemmon's Cafe), h 71 Livingston
*Glover Jarvis T (Allie), waiter, h 32 Gibbons
*Glover Jno (Annie), lab, h 78 Pine Grove av
*Glover Jno L, student, h 8 Bay
*Glover Jos (Rose Mary), porter, rms 31 Max
*Glover Modestine, h 71 Livingston
*Glover Nathaniel, student, h 71 Livingston
*Glover Ossie B (Lillie), lather, h 8 Bay
*Glover Ralph (Texanna), emp Sou Dairies, h 34 Rear Clingman
*Glover Ruby, student, h 8 Bay
Glover W Brona (Alpha), mchst Sou Ry, h 116 Bartlett
*Glover Wm, lab, h (r) 123 Valley
Gluck Ethel Mrs, clk Denton's, h 12 e Chestnut
Goans Bebe R Miss, h 128 Murdock av
Goans Della Miss, bkkpr Rhoads Dairy, h 33 Montford av
Goans Floyd M, condr Pullman Co, h 134½ Biltmore av
Goans Katherine Miss, clk, h 33 Montford av
Goans Maggie L Miss, asst Dr J F Brewer, h 33 Montford av
Goans Martin R, h 128 Murdock av
Goble Floyd, emp Caro W P Co, h Burnsville rd, Woodfin
Gockel Leta S Miss, clk Efird's, bds 34 Oak
Godfrey Edwd (Maude), firemn, h Fairview rd
Godfrey Elizabeth A Miss, sec Dr H H Briggs, h 110 Anandale av
Godfrey Everett (Louise), driver Bilt Coal & Land Co (Inc), h Fairview rd
Godfrey Horace E (Melissa), blksmith, rms 750 Haywood rd, W Ashev
Godfrey J Lyda (Julia), h Gaston Park
Godfrey Jennie, wid L W, h 110 Anandale av
*Godlock Alice, h 115 Mountain

WEBB ELECTRIC CO.
ELECTRICAL CONTRACTORS
Nokol Automatic Oil Heating for the Home
Phones 4456-5466
116 Patton Ave.

ASHEVILLE ICE COMPANY
WHOLESALE AND RETAIL DEALERS IN PURE MOUNT MITCHELL ICE
Main Office, 24 S. Market St., Phones 72 and 158. Mnfg. Plants, Avery St., Phone 203, and Biltmore, N. C., Phone 4524. Substations, Haywood Rd., Cor. Ledbetter, W. Ashev., and Merrimon Ave., Grace, Phone 1045-L-3

YOUR HOME COMPANY For 22 Years

Imperial Life Insurance Company of Asheville, North Carolina

Industrial and OLD LINE FORMS of ORDINARY

*Godlock David, housemn Sunset Hghts San Sunset dr, h Valley
*Godlock Jno (Queen L), lab, rms 53 Curve
Godwin Caroline E Mrs, clk L L Higgason, bds 68 Flint
Godwin Grover C (Elizabeth), medical ofcr U S Vets Hosp and phys 608-610 Flat Iron Bldg, h 29 Caledonia rd, Kenilworth
Godwin Jas W (Myrtle), carp, h 45 Chester, W Ashev
Godwin Nell Miss, tr nurse 124 e Woodfin, rms same
Goebel Everett, tchr Haw Creek Schl, h R D 2
Goff Chas (Lenora), planer, h Reed blvd, S Bilt
Goff Hattie Miss, h E Bilt
Goff Jno, h Reed blvd, S Bilt
Goforth Dolphus H (Ellen), h Emma
Goforth Jas A (Elizabeth), mchst Caro Mchry Co, h 68 Louisiana av W Ashev
Goforth Jos A, foremn, h Fairview rd
Goforth Margaret Miss, tr nurse 23 Woodfin pl, h same
Goforth Noah G (Edith), collr Sam P Burton & Son, h Fairview rd
Goforth Pauline T Miss, nurse French Broad Hosp, h same
Goforth Sarah Miss, student, h 68 Louisiana av, W Ashev
Goforth Wm W, slsmn Stirewalt Bros Auto Parts Co, h 68 Haywood
Going Wm R, clk Pearce-Young-Angel Co, bds 232 Haywood
*Goins Mozelle, dom, rms 295 Asheland av
*Goins Lloyd I (Blanche), waiter Sou Ry, h 241 Beaumont
Goins Mason M (Lillie), foremn Sluder Bros, h Forest av, Liberty Pk
*Goins Prince A (Lucy A), (Goins & Butler), h 241 Beaumont
*Goins & Butler (P A Goins, J F Butler), barbers 4 Eagle
Golay Margaret, wid J L, h 5 Hudson, W Ashev
Golay Martha P Miss, bkkpr, h 5 Hudson, W Ashev
Goldberg Edwin C (Mildred J), newsdlr and shoe shine parlor 37½ Patton av, h 4 Pisgah Apts
Goldberg Hyman (Sarah B), mngr Mrs S B Goldberg, h 22 Monroe pl
Goldberg Sarah B Mrs, clo 11½ Biltmore av, h 22 Monroe pl
*Golden Iola, dom, rms 210 Beaumont
Golden Mary Mrs, h 315 Sand Hill rd, W Ashev
*Golden Ruth, maid, h 210 Biltmore av
*Golden Wm (Maggie), h (r) 211 Patton av
Goldfield Mae Mrs (Mae's Hat Shop), h 111 Flint
Goldfield Maurice (Mae), ins agt, h 111 Flint
*Goldman Mattie, cook, h 6 Rear Clingman
Goldman Saml R (Marguerite), chf engnr S Sternberg & Co, h 393 Merrimon av
Goldsmith A Mack (Lennie), watchmn Caro P & L Co, h 81 Rankin av
Goldsmith D Columbus (Maggie), h Fairview rd
*Goldsmith Felton, lab, h 123 Southside av
*Goldsmith Geo (Nell), lab Kelly & Wilson, h 123 Southside av
Goldsmith Gladys Miss, emp Sayles Bleacheries, h 81 Rankin av
Goldsmith Haskel D (Vonnie), switchmn Sou Ry, h Fairview rd
Goldsmith Hilda S Mrs, clk Bon Marche, h 133 Evelyn pl
*Goldsmith Jno T, carp, bds 116 Hill
Goldsmith Leonard J, watchmn, h 81 Rankin av
*Goldsmith Marcus, plstr, rms 112 Poplar
*Goldsmith Mattie, cook, h 113 Scott al
*Goldsmith Millie, rms 60 Eagle

THE CHARLOTTE STREET PHARMACY (Incorporated)
"YOUR NEAREST DRUG STORE"
Cor. Chestnut and Charlotte Sts.,
Asheville, N. C, Phones 924-925

STANDARD INSURANCE AGENCY
INSURANCE and SURETY BONDS
49 Patton Ave. Phone 3896

EFIRD'S
Quality With Price—Asheville's Newest Department Store

NEHI QUALITY BEVERAGES
CHERO-COLA BOTTLING CO.
DRINK Chero-Cola THERE'S NONE SO GOOD

CAMPBELL-COXE COMPANY
Incorporated
BUILDING MATERIAL
Fairview Rd. and Sou. Ry. Phone 1485

Goldsmith Robt F (Mattie A), h 76 Rankin av
Goldsmith Wade W (Sarah), clk Ashev S & F Co, h Park av, Grace
Goldsmith Zeb B, bkkpr Natl Bank of Commerce, h 76 Rankl nav
Goldstein Hyman, mngr The Standard, h 62 Edwin pl
GOLDSTEIN ISADORE (Ida), clothing 18 Biltmore av, h 62 Edward pl, G P
Goldstein Jacob J (Etta), gro 327 Asheland av, h 26 Pisgah av
Goldstein Leo S, clk, h 26 Pisgah av
Goldstein Lillian Miss, h 26 Pisgah av
GOLIGHTLY LEWIS O (Sebren & Golightly), bds 194 Haywood
Golphin Eleanor Miss, tchr, rms 202 e Chestnut
*Gomery Edwd (Mamie), waiter, h 502 Depot
Gonano Ferno, stone mason, rms 79 Merrimon av
*Goner Lee (Essie), plstr, h 73 Clingman av
Gooch Earl B (Cora E), clk Excelsior Paint & Paper House, h R D 4
Gooch Jas F (Margaret), slsmn, h 2 Finglee, Kenilworth
*Good Arthur, lab, h 231 Valley
Good Dorothy F, h Elk Mtn rd, Woodfin
GOOD HEALTH CAFETERIA (Battle Creek System), operated by Mountain Sanitarium, 85 Patton av—phone 1806, T M Lowder mngr (see p 28)
GOOD HEALTH TREATMENT ROOMS (Battle Creek System), baths and treatment rooms 85½ Patton av—phone 1806, operated by Mountain Sanitarium, A A Jasperson mngr (see p 28)
GOOD SAMARITAN MISSION, 79½ Patton av and 20½ Wall—phone 1796, Rev J S Williams chaplain (see p 24)
*Good Seaver A (Irene), waiter, h 136 s Grove
*Goode Arthur, janitor, h 187 s Grove
Goode's Beauty Parlor (Mrs A L Londeree), 53 Patton av
GOODE'S DRUG STORE (J A Goode), 53 Patton av—phones 718-719-2173-34
GOODE JNO A (Mamie C), (Goode's Drug Store) and v-pres Ashev Chamber of Commerce, h 339 Merrimon av—phone 634
*Goode Severa (Irene), lab, rms 16 Tuskegee
Goodhue Elizabeth S, wid Wm F, h 82 Anandale av
*Goodlake Annie, h 41 Louie
Goodlake Bert E (Dorothy), (Sanitary Plmbg & Htg Co), h Haw Creek
Goodlake Claud A (Goodlake Motor Co), bds 47 Biltmore av
*Goodlake Cordelia, h 41 Louise
Goodlake Hattie, wid G W, h Fairview rd
Goodlake J Carroll Ada E), (Goodlake Motor Co), h 117 Hillside
Goodlake Kate N Mrs, rms 63 Central av
Goodlake Lillie Mrs, emp Mtn City Ldry, h 168 Patton av
Goodlake Motor Co (C A and J C Goodlake), 65-67 Biltmore av
Goodlake Myrtle Mrs, emp Biltmore Industries, rms 32 Clyde
Goolesby Clayton, mchst, h 73 n Spruce
*Goodlett Agnes, cook, rms 5 Haid
*Goodlett Jennie, cook, rms 5 Haid
*Goodlett Louise, dom, h 196 Southside av
*Goodlett Smiley, h 196 Southside av
GOODMAN ALFRED C (Nora), (Greene & Goodman), h 37 Woodvale av, Gracelyn—phone 2649-J
Goodman Arthur G (Ethel), presser, h 37 Dunwell av, W Ashev

EDWARD A. FARLEY
HEAD-TO-FOOT OUTFITTERS FOR MEN, WOMEN AND CHILDREN
(Charge Accounts Solicited) 76 Patton Avenue Phone 176

BLUE RIDGE TILE COMPANY

Interior Marble, Tile, Terrazzo, Cork, Composition and Rubber Floors
89 Patton Ave. **Phone 852**

*Goodman Danl, cook Kentucky Dining Room, h 472 s French Broad av
Goodman Fannie Miss, h 192 Broadway
Goodman Helen Miss, student, h 370 s French Broad av
*Goodman Isaac, lab, bds 47 Argyle la, W Ashev
Goodman Jesse P (Lovie H), claim agt Sou Ry Co, and notary 516 Legal Bldg, h 26 Cumberland cir
Goodman Katherine Miss, tchr Claxton Schl, h 2 Aston pl
Goodman L Dora Miss, smstrs Denton's, h 70 s French Broad av
Goodman L Victor (Beulah), condr Sou Ry, h 370 s French Broad av
*Goodman Saml (Mary), porter Hursey & Co, h 75 s Beaumont
*Goodman Wister, lab, h 35½ Ridge
GOODRICH FRANCES L MISS, pres Allanstand Cottage Industries, h 89 Victoria rd—phone 1334
Goodrich Julia W Miss, h 89 Victoria rd
*Goodman Maggie, dom, h 18 Morrow
*Goodrum Maria, laund, rms 105 Mountain
*Goodrum Walter, porter Moore's Mkt, h 2 Madison
Goodson Ladd G, clk Cinderella Slipper Salon, h 147 Haywood
Goodson N Marie Miss, stengr Swift & Co, h 36 Grove
Goodson Robt L (Pauline), engnr Sou Ry, h 51 Majestic av, W Ashev
Goodson S R, clk Charles Stores, h 15 Jefferson dr
GOODSON WM A (Ruth E), dist mngr Standard Oil Co, ofc 200-201 Miles Bldg—phone 437, h 15 Vance Crescent, W Ashev—phone 4483-J
Goodson Wm M (Mary), mngr Stand Oil Filling Sta, h 655 Long, Woolsey
*Goodwin Danl, cook, h 462½ s French Broad av
Goodwin Gussie Miss, asst sec Associated Charities of Ashev, h 14 Orange
*Goodwin Hattie, h 165 Clingman av
*Goodwin Henry (Mattie), cook, h 18½ Morrow
Goodwin Jas W, h 14 Orange
*Goodwin Leonard, student, rms 263 e College
*Goodwin Mack (Janie), lab, h 263 e College
*Goodwin Mamie, dom, h 87 Madison av
Goodwin Mamie Miss, bkkpr Cruise's Beauty Shop, h 14 Orange
*Goodwin Margie, emp Mtn City Ldry, h 50 Morrow
Goodwin Martha T Miss, h 14 Orange
*Goodwin Mary, dom, h 26 Magnolia av
Goodwin Nat W (Rosella), slsmn, h 264 Montford av
*Goodwin Wm (Ethel), lab, h 472 s French Broad av
Gooley Lawrence F (Anna H), (Champion Shoe Hosp), h 46 Blue Ridge av, W Ashev
Godsby H Clayton, clk Delco Light Co, h 12 Hilliard
Goolsby Martha Miss, tchr David Millard High Schl, h 31 Grove
Gorden Jos (Edna), slsmn, h 4 Belmont Apts
Gorden Lillian Miss, h 4 Belmont Apts
Gordon A R, emp Brown Hdw Co
Gordon Abbie L Mrs, clk Bon Marche, h 13 Burns rd W Ashev
Gordon Ada Miss, music tchr 278 Hillside, h same
Gordon Beatrice Miss, bkkpr Grove's Printing Co, h 344 State, W Ashev
Gordon Benj M, auto mech, h 344 State, W Ashev
Gordon Bertie L Miss, clk S H Kress & Co, h 35 Maple Crescent, WAshev
*Gordon Bessie, furn rms 477 s French Broad av, h same

HUDSON SUPER SIX
Hudson & Essex Cars
They Serve You for Years
Weaver Motor Co. (Inc.)
Hilliard at Grove St.
Asheville, N. C. Phones 2211-151
ESSEX MOTOR CARS

R. STANFORD WEBB
ALL INSURANCE LINES
Citizen Building
Phone 4887

GRIFFING'S
Kimberly Heights
Asheville's Latest Development In Home Sites
Office: 18 Griffing Boulevard,
Phone 6074 Kimberly

New House and New Equipment——U-DRIVE-'EM CARS

LEDBETTER U-DRIVE-IT CO.

158-160 Broadway

Phone 66

Claverie's Pharmacy

PRESCRIPTION

PHONES 26 and 1703

SPECIALISTS

Always at Your Service "Ask Your Doctor"

Gordon Clarence E (Phoebe C), (Gordon Lumber Co), h 104 Washington av

Gordon Clarence E, agt The Prudential Ins Co, rms 146 Courtland av

Gordon Dewey F, h Maple Crescent, W Ashev

*Gordon Della, h Shiloh rd, S Bilt

Gordon Edith F Miss, treas Hans Rees Sons, res New York N Y

*Gordon Effie Gilmore, tchr Hill St Schl, h 81 Hill

*Gordon Emma, maid, h Colored Y W C A

Gordon Harry W, mngr L Edwin Gill, h Balsam dr, Kenilworth

Gordon Howard D (Inez), electrn, rms 41 Virginia av, W Ashev

Gordon Ira R (Hattie), clk, rms 47 Pearl

Gordon J Bruce, slsmn Gordon Lumber Co, h 146 Courtland av

Gordon Jesse A, painter, h 344 State, W Ashev

Gordon Jno B (Pearl D), carp, h Maple Crescent, W Ashev

Gordon Kendred (Parcel Delivery Service), rms 47 Pearl

Gordon Laura E, wid J W, h 344 State, W Ashev

Gordon Lumber Co (C E Gordon), wholesale 405 Drhumor Bldg

Gordon Mary Mrs, h Balsam dr, Kenilworth

*Gordon Nina, dom, rms (r) 95 s Grove

*Gordon Owen R Rev (Orena), pastor Nazareth Bapt Ch, h 39 Ridge

*Gordon Paul, porter Pack Sq Book Co, h 309 Asheland av

Gordon Pearl L Mrs, smstrs The Palais Royal, h Maple Crescent, W Ashev

Gordon Raymond L (Addie S), h 390 Cumberland av

Gordon Richmond P, comp Ashev Citizen, h 344 State, W Ashev

Gordon Ruth Miss, h Balasm dr, Kenilworth

*Gordon Sarah, cook, rms 32 Hildebrand

Gordon Theo, clk Berkeley Drug Co, h 29½ Biltmore av

Gordon Theodore, pressmn, h 344 State, W Ashev

*Gordon Wm, butler 135 Cullowhee

Gordon Wm (Pearl Dely Service) rms 47 Pearl

Gordon Wm J, student, h 344 State, W Ashev

Gore, Chas E, slsmn, h 7 Murdock av

Gore Chas S (Louise W), mngr Grant's Pharmacy, h 7 Murdock av, G P

*Gore Lennie M, student, bds 22 Rector

Gore Susie, maid Westwood rd, Lake View Park, h same

*Gore Victor (Agnes), draymn 52 Davidson, h same

Gorenflo Henry T (Louise), mstr mech Lake View Park, h Beaverdam rd

Gores Jno, appr Cottrell Tile & Art Mantel Co, res Weaverville N C

Gorham Belle, wid J W, h 10 Houston

GORHAM GRAY (Dorothy R), (Biltmore Avenue Co), real estate, rentals etc, genl sales mngr, Lake View Park (Inc), pres Gray Development Co, Gorham-Radeka (Inc), v-pres Amboy Land Co, sec-treas Meadow Realty Co, ofc 14 Government—phones 2597-2297, h Midland dr, Lake View Park—phone 3765

*Gorham Harriet, cook 6 Coleman av

Gorham Robt S, sec Gorham-Radeker (Inc), ofc mngr Gray Gorham Organization, h 10 Houston

Gorham-Radeker (Inc), real estate 14 Government, Gray Gorham pres, W S Radeker v-pres, Robt S Gorham sec, J H R Radeker treas

Carolina Bonding & Insurance Co.

Home State Corporation

Contractors Bonds

Builders Bonds

Guardian Bonds

Executors Bonds

Administrators Bonds

and All Court Bonds

49 E. College

PHONE 4071-W

POOLE'S DYE WORKS, Inc.

"THE ORIGINAL CLOTHES DOCTORS"

HIGH CLASS CLEANING, PRESSING AND DYEING — CARPETS, RUGS AND HATS RENOVATED

OFFICE 1230—PHONES—PLANT 4321

MACK TRUCKS

McRARY & SON
GENERAL MECHANICS
Bodies, Springs, Wheels and General Repairs — Sign Painting
48-52 S. Market Phones 270-271

FIRESTONE TIRES
Solid and Pneumatic

GORHAM GRAY ORGANIZATION (Gray Gorham) genl selling agts Horney Hills (W A), realtors 14 Government—phone 2597-2297

The Gray Gorham Organization
REALTORS
BUSINESS PROPERTY,
ACREAGE, LOTS, HOMES, FACTORY SITES
We maintain the largest licensed general real estate brokerage house in the Carolinas, with a selling staff of 25 people, handling every branch of the real estate business.
W. SCOTT RADEKER, Sales Manager
ROBERT S. GORHAM, Office Manager
14 Government Street Phones 2597-2297

Guardian Life Ins. of America
D. H. Clark Dist. Mngr.
22 Amer. Natl Bank Bldg.
Phone 4267

*Gorman Etta, cook 56 Ravenscroft dr, h same
*Gorman Jas, lab, h (r) 211 Patton av
Gorman Jos (Hazel C), real estate, h 30 Henrietta
*Gorman Wade (Gussie), lab, h (r) 211 Patton av
Gorrell Emmett, wid J K, h 25 n French Broad av
Gorrell Jas K (Mae), mchst W Caro Auto Co, h 70 Louisiana av, W Ashev

Gose Burle, asst Golf prof Municipal Golf Club, h same
Goslin Wm (Ellen), lab, h 26 View
Gosneff Roy, tr driver, bds 59 Rankin av
Gosnell Era Miss, h Burnsville rd, Woodfin
Gosnell Joel B (Mamie A), emp Sou Ry, h 121 Wellington, W Ashev
Gosnell Parley (Ellen), h (r) 15 Williams
Gosnell Raleigh W (Callie), emp City, h Burnsville rd, Woodfin
Gosnell Ralph R, emp Caro W P Co, h Burnsville rd, Woodfin
Gosnell Robt, mech city garage, h 100 Hazel rd, W Ashev
Gosnell Roy L, tr driver, bds 59 Rankin av
Gospel Hall, Alabama cor Michigan av
*Goss Buster (Ellen), lab, rms 26 Ridge
*Goss Ella, cook, h 473 French Broad av
*Goss Hattie, cook, h 473 s French Broad av
Gossett A Burgin (Harriet), agt Met Life Ins Co, h 34 Crestmont av, W Ashev
Gossett Carl T (Beatrice), real estate, h 19 Harvard pl, W Ashev
Gossett Florence T Mrs, private sec Sou Steel & Cement Co, h Fairview rd, Oaklyn
Gossett Frank D (Florence T), slsmn Richbourg Motor Co, h Fairview rd Oaklyn
Gossett Harriet W Mrs, stengr State Hghy Comr, h W Ashev
Gossett Ida Mrs, hsekpr Bilt Forest Country Club
*Gossett Iola, laund, h 99 Choctaw
*Gossett Sumter (Bessie), waiter, h 37 Bryant, W Ashev
Gostlin Mabel B Miss, sec 44 Grove, h 57 Washington rd

ZENITH RADIO
DORIAN MUSIC CO.
Orthophonic Victrolas
Expert Service
Phone 541
Biltmore Village

ASHEVILLE INDUSTRIAL BANK
CAPITAL $100,000.00
INSTALLMENT LOANS
5% ON SAVINGS
Jackson Bldg. Phone 4328

GALLIHER-LUMBER
Biltmore Ave., Sou. Ry. Phone 4800

PUM-FORD & POPE
Plumbing Steam, Vapor and Hot Water Heating Contractors Ray Oil Burners for Domestic and Commercial Use
20 E. Walnut
Phones 4696-5477

GOTTLIEB LOUIS (Mary), slsmn The Taub Co, h 136 Murdock av
Gottlieb Saml L (Mary), sec-treas Reliable Credit Co, h 16 Forest Hill dr
Gottlieb Sidney, h 16 Forest Hill dr
Gouge Verna Mrs, bkkpr Chesterfield Mill, h 81 Logan av, W Ashev
Gough Edwd F, lino opr Ashev Citizen, h 40 Patton av
Gough Mamie, wid Hubert, asst Drs Sinclair, Evans, Barker & Patterson, bds 34 Flint
Goulas Geo, cook Ashev Lunch Room, h 35½ Haywood
Gould Edwin M (Dean), music superv David Millard High Schl, h Windsor rd, Morningside Park, W Ashev
GOVERNMENT BUILDING, Patton av cor Haywood, Dan W Hill custodian
Gower Jos G, mngr Burroughs Adding Mch Co, h 48 Grove
Grace Barber Shop (R L Ingle), 640 Merrimon av, Grace
Grace Cafe (A E Quattlebaum), 642 Merrimon av, Grace
Grace Filling Station, Merrimon av, Grace, W M Goodson mngr
Grace High School, Beaverdam rd, Grace, F L Safford supt
Grace Pharmacy (Andrew J and Newton Brown), 635 Merrimon av, Grace
Grace Service Station (Koon Oil Co), Merrimon av, Grace, R H Cox and F B Lakey mngrs
Grace Shoe Shop (J H Smith), Merrimon av, Grace
GRACE SUPPLY CO (Clover Farm Store), genl mdse, groceries, meats, clothing, dry goods, shoes, furniture, hardware, feeds, coal, wood etc 637-641 Merrimon av, Grace—office phone 5980-4282-4283-4284; coal yard Weaverville rd, Newbridge—phone 1551, Holmes Bryson genl mngr (see side lines)
Grace Supply Co, coal yd, Newbridge
Graddick Clyde, lab, bds 10 Hilliard av
Graddick Earl, lab, bds 10 Hilliard av
Grady Ida N Miss, h 52 Arlington
Grady Needham H (Ora B), farmer, h 52 Arlington
*Graham Blanche, tchr, h 2 Blanton
*Graham Chas D (Matilda), carp, h 103 Clingman av
*Graham Chester, lab, h 103 Clingman av
*Graham Danl J (Nellie), firemn Hans Rees Sons, h 2 Blanton
Graham Danl L, emp Wach B & T Co, h 11 Woodfin Apts
*Graham Danl J (Nellie), firemn, h 2 Blanton
*Graham Estelle, dom, rms 12 Madison av
Graham Fletcher, clk Finley's Drug Store, h 215 s French Broad av
*Graham Florence, elev opr, h 283 e College
*Graham Florine, elev opr Langren Hotel, rms 283 e College
*Graham Frank, lab, h 103 Clingman av
Graham Eugene, electrn, h 40 n French Broad av
Graham Geo W, electrn Coml Elec Co, h Brevard rd
Graham Harry, student, h 85 Moody av, W Ashev
Graham Jack B, clk Ashev Biltmore Hotel, h 126 Wellington, W Ashev
Graham Lula, wid J P, h 126 Wellington, W Ashev
Graham Mary Mrs, bdg 40 n French Broad av, h same
*Graham Mattie, elev opr, rms 323 e College
*Graham Milledge, chauf, rms 24 Richie
Graham Nettie, wid G W, clk The Leader, h 74 Michigan av, W Ashev
*Graham Paul, student, h 2 Blanton

MANHATTAN LAUNDRY, INC.
52-56 Broadway Phones 2666-2667

WEST ASHEVILLE PHARMACY
THE REXALL STORE
GEO. A. SHIEDER, Propr.
PRESCRIPTIONS CAREFULLY COMPOUNDED
HEADQUARTERS FOR SCHOOL BOOKS AND SUPPLIES
418 Haywood Road (Next Door to P. O.) —Phones 2316-1071— West Asheville

Graham S O, tchr David Millard High Schl, h 30 Colonial pl
*Graham Ulysses S (Cordelia), bellmn Langren Hotel, h 255 Asheland av
Graham Walter (Emily N), h 4 Woodlink rd, G P
*Graham Wm (Annie), lab, h 25 Beech Hill
*Graham Wm, chauf, h 255 Asheland av
Graham Wm A (Kate), agt Palace Dry Clnrs, h 85 Moody, W Ashev
Grahl Jas H (Thelma D), auto mech Caro P & L Co, h 18 Vermont ct, W Ashev
Grahl Herbert (Julia), mchst Sou Ry, h 293 Westwood pl, W Ashev
Grand Chas, mngr The Vogue, h 289 Merrimon av
Grand Louis (Millie), pres The Vogue, h 289 Merrimon av
Grandstaff Mita Miss, clk, h 50 Hiawassee
Grandstaff Ted Miss, clk Babyland Shoppe, h 50 Hiawassee
Grant A P (Acme Service Sta), h Fairview
Grant Albert C (Stella), auto mech, h 62 Jefferson dr
*Grant Alex (Rachel), lab, h 40 Victoria av
Grant Alma Miss, clk The Palais Royal, h 55 Victoria av
Grant Anna M Mrs, h 194 Montford av
Grant Angie J Mrs, bkkpr J Q McGuire & Co, h 107 New, W Ashev
Grant Athol L (Carla L), foremn Mtn City Ldry, h 110 Solola, W Ashev
Grant Bessie Miss, clk Lowenbein's, h 114 Bartlett
Grant C Hobson, motorman Caro P & L Co
*Grant Earle, emp S & W Cafeteria, h 4 Velvet
Grant Edwd, slsmn, h 137 Anandale av
Grant Ellen, wid L A, h 137 Anandale av
Grant Ernest, helper T P Johnson & Co, h 55 Victoria av
Grant Geo V (Rosa), (Charlotte St Grocery), h 32 Montview dr
Grant H Edwd, h 55 Victoria av
Grant Helen Miss, bkkpr, h 137 Anandale av
Grant Horace M, h 55 Victoria av
*Grant Inez, emp Mtn City Ldry, h 77 Wallack
Grant J Thos (Sallie), concrete wkr, h 13 Montana av, W Ashev
Grant Jno, h 137 Anandale av
*Grant Jno (Bertha), lab, rms 36 Short Madison av
Grant Jno H, clk Sou Ry, h 12 Hendersonville rd, Bilt
Grant Lawrence W, tinner T P Johnson & Co, h 55 Victoria av
*Grant Leo, lab, h 40 Victoria av
*Grant Leroy, porter Gulf Refining Co, h 19 Furman av
Grant Lewis F (Angie), h 107 New, W Ashev
*Grant Mary, laund, h n Crescent
Grant Mary E Miss, student, h 55 Victoria av
Grant Marguerite N Miss, student, h Villa Rosalia, Lake View dr
*Grant Mel A, emp filling sta, rms 19 Furman av
*Grant Melvin, driver H & H Cash Mkt, h 27 Campbell
Grant Millard L, h 55 Victoria av
Grant Nora L Mrs, tailore ss Young's Men Shop, h 114 Bartlett
Grant's Pharmacy (R G Scruggs), 1 Broadway, C S Gore mngr
Grant Robt E, tinner T E Johnson & Co, h 55 Victoria av
GRANT ROGER A (Helen G), pres-genl mngr Ashev Baking Co (Inc), h 53 Panola
Grant Roy R (Essie), grader, h McPherson, Woodfin
Grant Rufus M (Nora), mtrmn Caro P & L Co, h 55 Victoria av
Grant Saml J, mech T P Johnson & Co, h 55 Victoria av

ELECTRIC Refrigeration
CAROLINA POWER & LIGHT COMPANY
Phone 6100 All Departments

M & M BODY & RADIATOR WORKS
24-HOUR WRECKER SERVICE
110 Asheland Ave. Phone 163

Asheville Construction Company
GENERAL CONTRACTORS, CEMENT, SAND AND STONE
Phones—Office 223; Quarry 1087-J; Office 20 E. College, Cor. Market St.

ASHEVILLE SHOW CASE & FIXTURE COMPANY
HOTEL and RESTAURANT SUPPLIES
53 Broadway
Phone 273

Grant Ursula Miss, nurse 118 Chestnut, h same
Grantham Laurence L, firemn, h 18½ Biltmore av
Grantham Wilmer L (Erma), (Drs Grantham & Montgomery), h 104 Macon av, G P
GRANTHAM & MONTGOMERY DRS, (W L Grantham, K E Montgomery), physicians 201-07 Castanea Bldg—phone 2181
Grape Verna Miss, clk, rms 132 Biltmore av
Grasty Doc, opr Sou Ry, h Emma rd
Grasty Jas W (Augusta), tel opr Sou Ry, h Emma rd
*Grathireed Walter (Mary), lab, h 475½ s French Broad av
Gravatt C Marshall (Margaret C), h Fenner av
*Graves Atlanta, rms 44 Velvet
*Graves Daisy, h 105 Beaumont
Graves Dorothy Miss, asst librarian Pack Memorial Pub Library, h 14 Lennox ct
*Graves Jno, lab, h 43 Argyle la, W Ashev
*Graves Marie, dom, h 10 Bay
Graves Olive Miss, bible wkr, h 238 Haywood
*Graves Sallie, h 10 Bay
Graybar Electric Co, wholesale supplies 20 Commerce, H H Hix mngr
*Gray Albert, emp Amer Scrap Material Co
Gray Aleine Miss, h West Chapel rd, S Bilt
*Gray Arthur C (Maude), lab, h 45 Fair
Gray Bartley (Nettie), emp Caro Creamery, h 202 Broadway
Gray Bartley (Nettie), driver, h 202 Broadway
*Gray Belle, h 159 e College
Gray Burney Miss, clk The Racket Store, h 132 Biltmore av
*Gray Calvin (Beulah), lab, h 45 McDowell
*Gray Calvin Jr, lab, h 45 McDowell
*Gray Cleveland (Gertrude), janitor, h 108 s Grove
Gray Development Co (Inc), 14 Government, Gray Gorham pres, J G Stikeleather v-pres, Robt Dyas sec-treas
*Gray Earle, cook, h 10 Short
*Gray Edwd, clk Ashev Social Club
*Gray Edwd (Cora), lab, h 288½ Southside av
*Gray Elbert (Janie), driver, h 45 Fair
*Gray Elizabeth, cook, h 471½ s French Broad av
Gray Emma I Mrs, h 2 Howland rd, G P
Gray Fred, student, h 1 Oak, Bilt
GRAY GORHAM ORGANIZATION (see Gorham Gray etc)
Gray Howard W (Dorcas), pres Gray Builders Supply Co, h 29 Madeline, W Ashev
Gray Jas (Nell H), mech Economy Garage, h 10 College
Gray Jno, h 66 Asheland av
Grayton Lee E (Etta), driver Galliher Bros, h Fairview rd
*Gray Lela, dom, rms 46 Miller
Gray Leuna Miss, rms 104 Asheland av
*Gray Mary, rms 24 Tuskegee
*Gray Mattie, h 10 Short
Gray Nell Miss, student, h W Chapel rd, S Bilt
*Gray Nettie, dom, h 169 Beaumont
Gray O C, emp Carolina Creamery Co, h 202 Broadway
Gray Percy C (Belle), slsmn, rms 102½ Patton av
*Gray Prelowe, lab, h 471½ s French Broad

MOUNTAIN CITY LAUNDRY
PHONES 426 AND 427

THE NATIONAL BANK OF COMMERCE
With Modern Methods and Complete Facilities, Invites Your Business and Offers Every Banking Service Consistent With Sound Banking
CAPITAL $200,000.00 — SURPLUS $100,000.00
ELEVEN CHURCH STREET PHONES 3400-3401-3402

*Gray Rachael, emp Mtn City Ldry, h S Asheville
Gray Ralph A (Clare), (College Street Pharmacy), h 35 Monroe pl
Gray Rayford, slsmn W Caro Auto Co, h 59 Woodfin
Gray Robt P, student, h 605 Pine, S Bilt
Gray Robt W (Mabel), slsmn, h 1 Oak, Bilt
*Gray Sallie, dom, h 153½ s Grove
*Gray Saml (Isabella), lab, h 3 James
*Gray Sherman (Minnie), emp Ashev Mattress Factory, h 139 Clingman av
Gray Street Grocery (Clover Farm Store), 7 Gray
*Gray Thelma, waitress, rms 118 Blanton
*Grayson Theo, lab, bds 26 Oakdale av
*Gray Wm, eating hse 157 e College, h 159 same
Gray Wm G, carp, h West Chapel rd, S Bilt
*Grayson Wilson, lab, bds 26 Oakdale av
Great Atlantic & Pacific Tea Co (The), 41 Biltmore av, C O Schroder mngr; Merrimon av cor Coleman av, W E Senn mngr; 445 Biltmore av, W B Russell mngr; 258 Patton av, L J Garner mngr; 15 Montford av, C L Raby mngr; 159 Charlotte, L W Clark mngr; 4-6 Mountclare, H L Timmons mngr; 19 Eagle, B W Kelley mngr; 38 Pearson Drive, W F Keeler mngr; 230 Merrimon av, A G Sneed mngr; 618 Haywood rd W Ashev, T O Marsh mngr; 60 e Woodfin, O J Wynne mngr; 16 Broadway, O R Hill mngr; 130 Broadway, P J Minturn mngr; 229 Haywood rd W Ashev, J A Anderson mngr; 419 Haywood rd W Ashev, J F Wyatt mngr; 505 Haywood rd W Ashev, R B Dietz mngr; 725 Haywood rd W Ashev, J A Ballard mngr; 80 Asheland av, A C De Hass mngr; and 617 Merrimon av
*Green Albert, lab, h 8 Hazzard
Green Andrew J, electrn, h Newbridge
*Green Andrew, lab, h 8 Hazzard
Green Andrew J, electrn, h New Bridge
Green Archie W (Ila), carp, h Emma
Green B, lino opr Ashev Citizen, h Ridgelawn, W Ashev
Green Barnett (Bessie), gro 212 Livingston, h 39 Robindale av
GREEN BROS (Gay Green), furniture, stoves, ranges, house furnishing goods 43-47 w College—phone 75
*Green Chas (Lizzie), lab, h 8 Hazzard
Green Chas, elk E F Frisbee, h 350 Southside av
Green Chas F, elk, h 55 Herren av, W Ashev
Green Chas G (Zennie), slsmn Delco Light Co, h 55 Herren av, W Ashev
*Green Clarence, emp Ruben Bros Co, h 25 Green
Green Cora Miss, emp Sayles Bleachery, h 9 John
Green Edgar B (Carrie), contr, h 6 Victoria pl
Green Edgar B (Carrie), contr, h 6 Victoria pl
*Green Edwd (Bertha), lab, h 178 Livingston
Green Edwd A, emp Williams-Brownell P M Co, h Biltmore
Green Elizabeth N, wid W H, h 39 Cumberland cir
Green Elsie Mrs, emp Mrs Dale's Marinello Shop, h 117 Flint
Green Elsie F (Annie L), switchmn, h 38 Hiawassee
Green Ernest, lab, h Center st, S Bilt
Green Ernest A (Lucille), tire dlr, h 112 Coleman av
Green Floyd, gardener, h Beaverdam rd, Grace
Green Gaston C (Fannie), slsmn Delco Light, h 55 Herren av, W Ashev

DELCO-LIGHT PRODUCTS
Frigidaire Electric Refrigeration
ELECTRIC LIGHT PLANTS and WATER SYSTEMS
SALES — SERVICE
50 Biltmore Ave. Phone 4355 Asheville, N. C.

GRACE SUPPLY CO.
We Sell Most Everything. We Specialize in Quality, Service and Price. We Deliver to Where You Live.
637-641 Merrimon Ave., Grace
Phones 4282-4283-4284 Office Phone 5980

Carolina Machinery Co.
—US when you want machinery work of any kind—
Founders, Machinists and Jobbers of Mill and Tannery Supplies. When in the Market for Heavy Castings, Such as Columns or Building Plates,
GET OUR PRICES
Phones: Office 590 Shops 2517

B. FRANK GUDGER & CO.
REAL ESTATE AND INSURANCE
31-32-33 ELECTRICAL BLDG. PHONE 228
(Opposite Patton Avenue Entrance to Postoffice)

U. S.
ROYAL CORDS
Vulcanizing
Gas, Oil, ACCESSORIES
Washing Greasing
MESSER TIRE CO.
Vance and Woodfin
Phone 6920

Green Gay (Effie M), (Green Bros), pres Imperial Life Ins Co and Barnett Dry Gds Co, rms Langren Hotel
Green Geo, brklyr, h 23 North View
Green Geo A (Annie), painter, h 711 Hendersonville rd, S Bilt
Green Grace Miss, phone opr, h 315 Summit, S Bilt
*Green Gussie, dom, h 8 Hazzard
Green Guy (Nelle G), clk Electric Iee Co, h 9 Covington, W Ashev
Green Harry B (Lydia), electrn Sawyer Motor Co, h 109 Pennsylvania av, W Ashev
Green Hazel Miss, stengr, rms 22 Coleman av
Green H Chas, student, h 182 Murdock av
*Green Herbert (Mabel), lab, h 136 Valley
*Green Herbert (Rosie), plstr, h Emma N C
Green Hugh, carp, h 317 Westwood pl, W Ashev
*Green Ida, dom, h 8 Hazzard
Green Ida, wid Henry, h 7 John
Green J Wm (Bertha), plmbr, h 769 Haywood rd, W Ashev
GREEN J ZEB (Ella), editor Farmers' Federation News, rms 23 Ridgelawn av, W Ashev
*Green Jno (Maggie), lab, h 133 Fair
Green Jno M, carp, bds 372 s French Broad av
*Green Josephine, dom, h 128 Poplar
*Green Josephine, h 15 Max
Green Josephine, wid A L, h 86 Vermont, W Ashev
Green Jos (Sarah), blksmith, h 105 Roberts
*Green Jno H (Novella), dom, rms 18 Morrow
*Green Katie, h 240 Asheland av
Green Kie (Jeanette), tanner, h Sunset drive, W Ashev
Green Lark (Ora), mill wkr, h Ridge st, Woodfin
Green Laura, wid J M, h 95 Cumberland av
Green Lois Miss, nurse, h 39 Cumberland cir
*Green Mabelle, rms 107 Valley
Green Marden P (Stella P), ins agt, h 143 Tacoma cir
GREEN MINNIEHAZEL MISS, inf dept Ashev C of C, h 22 Coleman av
*Green Morton, h 75 Victoria av
Green Nat Building (offices), 32½ Patton av
Green Nellie Miss, h 317 Westwood pl, W Ashev
Green Nora Mrs, smstrs The Palais Royal, h 315 Summit, S Bilt
*Green Novella, cook, h 18 Morrow
*Green Ora, dom Mission Hosp, h 124 Eagle
GREEN OTIS HARDWARE CO, (Ottis L Green), retail dept 11 w Pack Sq—phone 1353, wholesale dept 7-9 Walnut—phone 239
GREEN OTIS L (Aileene), (Ottis Green Hdw Co), h 288 Montford av—phone 17
Green Paul P (Bonnie S), silversmith Ashev Silvercraft, h Browntown rd, Bilt Forest
Green Perry J (Susan C), gro 97 Virginia av, h same
*Green R Herbert (Rosa), plstr, h Hazel Mill rd, Emma
*Green Rufus (Lizzie), porter Ashev Ice Co, h 120 s Beaumont
*Green Sallie, dom, h 151 e College
*Green Saml (Sallie), lab, h 1 Knox cir, W Ashev
Green Sheldon G, h 86 Vermont, W Ashev
*Green Sidney (Annie), lab, h 23 Ingle Row

McLEAN FURNACE SUPPLY CO.
WARM AIR HEATING and SHEET METAL WORKS
350-352 Depot St. Phone 4597

J. C. PATTERSON & CO.
WARM AIR HEATING — Roofing and Anything in Sheet Metal
16 Church St., Phone 705

THE FRANK COXE COMPANY
(Successors to Fisher, Coxe & Patterson)
REAL ESTATE, GENERAL INSURANCE, BONDS AND MORTGAGE LOANS
20 Government St. Phones 570-1436

*Green Theo (Ada), gro 22 Hildebrand, h 18 Cumberland av
*Green Theo, h 69 Blanton
*Green Theresa, dom, h 9 Short
*Green Virgie, emp Elec Ice Co, rms 128 Poplar
Green W Dock (Fannie), emp Filling Sta, h 317 Westwood pl, W Ashev
Green Wade A (Elizabeth), h Ridge st, Woodfin
Green Walter, engnr Sou Ry Co, h 39 Cumberland cir
GREEN WELLS (Pearl), mngr Green Bros, h 6 Arlington—phone 2609-W
*Green Wm, emp Annex Cafe, h 116 Eagle
Green Wm F (Bessie), concrete wkr, h 12 Logan av, W Ashev
Green Wm H (Menta), condr Sou Ry, h 7 John
Green Zinnie Miss, emp Mtn City Ldry, h 55 Herron av, W Ashev
Greene Adolphus V, slsmn Green & Goodman, rms Langren Hotel
Greene B Erastus (Edna V), slsmn Greene & Goodman, h 47 Linden
Greene Bert E (Lottie), gro H'ville rd, Buena Vista, h same
Greene Carl W (Marie B), atty-at-law 15 Law Bldg, h 15 Mt Vernon Circle, Col Hghts
GREENE EDGAR C (Greene & Goodman), sec-treas Southern Coal Co and Ashev Times Co, rms Langren Hotel
Greene I E (Edith R), h 182 Murdock av
Greene I H & Bro (I Heap and Jas C), real estate and pulp woods, 43 Amer Natl Bank Bldg
Greene I Heap (Annie J), (I H Greene & Bro), h Edgewood rd, Woolsey
Greene Inez Mrs, clk Bon Marche, h 37 White Fawn dr
Greene Jas R (Ethel), stmftr, h 140 Park av
Greene Jas C (Minnie L), (I H Greene & Bro), h 29 Linden av
Greene Jane, wid A L, h 26 Chiles av, Kenil
Greene Jno, clk, h H'ville rd, Buena Vista
Greene Jos B (Kate), phys 306-308 Haywood Bldg, h Vanderbilt rd, Bilt Forest
Greene Leonora W, wid A G, bkkpr Abbott-Knight, h 35 Merrimon av
*Greene Myrtle, dom, bds 27 Buttrick
Greene Ronald (Louise A), architect 400-05 Oates Bldg, h 26 Lakewood dr, Kenilworth
Greene Zelma Miss, nurse Appalachian Hall, rms same
Greene Virgie I Miss, nurse Appalachian Hall, rms same
*Greene Wm, lab, bds 35 Turner
GREENE WM B (Irene E), (Briggs & Greene), h 1 Normandy rd, Fountainbleau—phone 6308-J
Greene Wm J (Bertha), plmbr, bds 110 Belmont av, W Ashev
Greene Winston, rms Y M C A
Greene Wofford C, emp Mun Golf Club, h 36 Anandale av
GREENE & GOODMAN (E C Greene and A C Goodman), genl insurance and real estate 1½ Biltmore av—phone 5540-5541
GREENE see also **GREEN**
*Greenfield Chas (Cora), lab, h 125 Fair
*Greenleaf Clarence (Ida), cook, h 491 s French Broad av
*Greenleaf Jas C (Lola), lab Stand Oil Co, h 57 Short
*Greenlee Addie C, h 177½ Hill
*Greenlee Annie B, student, h 62 Hill
*Greenlee Arnold (Addie M), brklyr, h 57 Herman av
*Greenlee Cornelius (Carrie L), draymn, h Emma N C

BRIGGS & GREENE
MORTGAGE LOANS TITLE INSURANCE FIRE INSURANCE BROKERAGE
67-68-69 American Natl Bank Bldg. Phone 3176

CENTRAL BANK & TRUST CO.
INSURANCE DEPARTMENT
General Insurance, Fire, Liability, Surety, Aut., Casualty, Etc. Phone 4630
"Our Service Is At Your Disposal"

ROBT. J. LEWIS FUNERAL HOME FUNERAL DIRECTORS AND EMBALMERS
Lady Assistant--Auto Ambulance Service 97 E. College Street Phones 62-683

Reliance Plumbing & Heating Co.
Plumbing, Steam and Vapor Heating
11 Wall Phone 166

PAUL E. ALEXANDER & CO.
"REALTOR"—"We Know Values"
Satisfied Clients Are Our Greatest Assets
12½ Government St. Phone 5037

*Greenlee Dora, dom, h 8 Oakdale av
*Greenlee Essie, h 442 s French Broad av
*Greenlee Genevieve, student, h 442 s French Broad av
*Greenlee Geo L, lab, h 6 Gudger
*Greenlee J C, porter Bon Marche, h 62 Hill
*Greenlee J Cornelius (Corrie L), lab Allport Storage Whse, res Emma N C
*Greenlee Jane, h 6 Gudger
*Greenlee Jas R, lab, h 177½ Hill
*Greenlee Jos, emp United Cigar Store, h 442 s French Broad av
*Greenlee Junius, lab, rms 5 Gaither
*Greenlee Lillian, dom, h 62 Hill
*Greenlee Martha, student, h 442 s French Broad av
*Greenlee Mary, dom, h 177½ Hill
*Greenlee Mazon (Edna), lab Ashev Pav Co, h 19 Ocala
*Greenlee Wm (Candyland Cafe), h Oakdale av
*Greenlee Wm (Myrtle), chauf Allport Storage, res Emma N C
*Greenlee Wm J, porter Pullman Co, h 8 Oakdale av
GREENSBORO MUTUAL LIFE INSURANCE CO, 4-5 Maxwelton Bldg —phone 6424, Theo Jones and E H Buckner mngr
Greenwald Abe (Augusta), real est, h 1 Hillside Apts
Greenwall Harvey R (Estelle), ex-service man, h 1 Westview rd
GREENWOOD A BARTE (Alpha), (Greenwood & Toole) physician and urological surgeon 500-508 New Medical Bldg—phone 571, office hours 9 a m to 1 p m, 2 to 5 p m, Sundays by appointment, h Swannanoa dr—phone 650-W
Greenwood Bobbie L Miss, h 33 Hiawassee
Greenwood Clyde P, slsmn Gray-Gorham Organization, h Swannanoa rd
Greenwood Dixie Miss, clk Bon Marche, h 616 Merrimon av
Greenwood Grady, slsmn Chero-Cola Botlg Co, res Newbridge N C
Greenwood J Grover (Pearl), elect contr, h 129 Alabama av, W Ashev
Greenwood Jas W (Addie), Sou Ry, h 438 Haywood rd, W Ashev
Greenwood Jno (Susie), h Haw Creek
Greenwood Ralph H, student, h 129 Alabama av, W Ashev
Greenwood Robt, student, h 33 Hiawassee
Greenwood Robt B (Eliza), h 616 Merrimon av
Greenwood Wm C (Bessie G), organ bldr, h 50 Ravenscroft dr
GREENWOOD & TOOLE (A Barte Greenwood, A F Toole), physicians and urological surgeons 500-08 New Medical Bldg—phone 571
Greer Adger E (Inez), sawyer, h 10 Hilliard av
*Greer Allen (Bettie), porter Sou Ry, h 59 Victoria av
*Greer Conright, emp Highland Hosp, rms 75 Zillicoa
Greer Emma Miss, rms 34 Fulton
*Greer Helen, cook, h 202 Biltmore av
*Greer Jno, emp B & B Motor Co, h 87 Clingman av
*Greer Jno (Hattie), auto mech, h 67 Clingman av
*Greer Jno (Leola), h 35 Madison
GREER L U (Rose), (Manhattan Towel Supply Co) (Manhattan Dry Cleaners) (Greer's Wet Wash Laundry), pres-mngr Manhattan Laundry (Inc), h 92 Courtland av—phone 2398-J
*Greer Louisa, charwoman P O, h 21 Jason
*Greer Louise, h 21 Jason
*Greer Mary, dom, h 21 Jason

ASHEVILLE SIGN SERVICE
Outdoor Bulletin Advertising
Commercial Sign Work
15-17 Carolina Lane
"Our Business Is to Advertise Your Business" Originators of Paint-Pres Process Signs Phone 3717

CAROLINA M & W INDIAN **Coal** & ICE CO. Phone **130**
66 PATTON AVE.
Prompt Delivery Weights Accurate

Greer S Edwd (Marguerite), barber, h 26½ Flint
*Greer Saml (Eliza), emp Sterchi Bros, h 198 Buffalo
*Greer Saml (Louisa), lab, h 207 Buffalo, W Ashev
Greer Saml E, barber Vanderbilt Barber Shop, h 26 Flint
*Greer Theo (Hazel), lab, h 21 Jason
*Greer Thos, lab, h 67 Clingman av
GREER'S WET WASH LAUNDRY (L U Greer, L N Strelitz), 52-56 Broadway—phone 3900
*Greer Wm, student, h 59 Victoria av
*Greer Wm (Mabel), chauf, rms 12 Lincoln av
*Greer Wm (Pansy), emp Oteen, rms 14 Crescent
Gregg Arthur Mrs, mngr Haines 1-2-3 Shoe Store, h 16 Adams
Gregg Arthur (Sarah), lab, rms 16 Adams
Gregg Elmer (Sue), mech B & B Motor Co, h R D 1
Gregg Jno H (Mary E), saw mills, h 10 West
Gregg Jno P (Delova), driver Union Bus Station, h 33 Ashton
Gregg Veleria Miss, tchr Aycock Schl, h 103 Montford av
Gregg W Russell, clk Daisy Lunch Room
*Gregg Willard, bellmn Battery Park Hotel, h 28 Clingman av
*Gregg Willet, bellmn, rms 28 Clingman av
Gregory Carl, h 2 Granby, Forest Hill
Gregory Carl (Mabel), barber, h 1 Galax, W Ashev
Gregory Ella, wid Ellis, h Granby, Forest Hill
Gregory Evelyn Miss, tchr Claxton Schl, h 8 Liberty Apts
*Gregory Jas, lab, rms 33 Silver
Gregory Jos, lab, h 58½ e Woodfin
*Gregory Mary, cook, h 182½ Beaumont
*Gregory Minnie, emp Biltmore Hotel, h 213 Biltmore av
Gregory R C, emp S Sternberg & Co
Gregory R R, emp Amer Scrap Material Co, h w Haywood
*Gregory Solomon (Lizzie), lab, h 131 Blanton
Gresham Bryan B (Dessie), clk Richbourg Motor Co (Inc), h 4 Clayton
Gresham Mary W Miss, student, h 2 Lunsford Apts
Gresham Paul N Rev (Cora S), pastor West Ashev Presby Ch, h 51 Sand Hill rd, W Ashev
Gresham T Manly (Zora), slsmn Baker Pkg Co, h 49 Linden av
Gresham Wm B (Bessie L), dept mngr Efird's, h 2 Lunsford Apts
Grice Bertha, wid C F, h 33 Montford av
Grice J Berry Rev (Nellie), pastor Calvary Baptist Ch, h 53 Baker av, W Ashev
Grice R Earle (Margaret A), slsmn, h 60½ Anandale av
Grice Robt, clk, h 33 Montford av
Grice Wm R (Adeline B), h 279 Sand Hill rd, W Ashev
Grider Chas B, lab P O, h Fairview rd
*Grier Bettie, waitress Asheville Golf & Country Club, h Victoria av
*Grier Jno (Leola), cook, h 35 Madison
Grier Mary Barron Miss, tchr Aycock Schl, h Princess Anne Hotel
*Grier Wm, lab, h 235 Flint
*Grier Wm H (Etta B), h 38 Magnolia av
Griffin Alice P Miss, stengr Piedmont Bureau, h 60 Hanover, W Ashev
Griffin B Franklin (Helen), cr mngr Ashev S & F Co (Inc), h 182 Virginia, W Ashev—phone 4378-L-3
Griffin Blake, h Craggy rd, Woodfin

ASHEVILLE MATTRESS FACTORY
Biltmore Staple Felt
MATTRESSES ARE HAND-MADE
For Sale by All Dealers

S. I. Bean
Tile and Marble
Contractor
13 Temple Court
Phone 3246

Blue Ridge Building & Loan Association
Blue Ridge Bldg., 18 Government
BEST SAVINGS, INVESTMENTS AND BUILDING PLAN KNOWN
WE SELL 5% NON-TAXABLE INVESTMENT STOCK CASHABLE ON 90 DAYS' NOTICE
J. E. RANKIN, President
EDWIN L. RAY, Sec.-Treas.-Mngr.

T. P. JOHNSON & COMPANY
SHEET METAL WORKERS
ALL KINDS OF ROOFING, GUTTERING AND CONDUCTOR WORK—METAL CEILING, SKYLIGHTS AND GALVANIZED IRON CORNICES
OFFICE AND SHOP, 157 BILTMORE AVE. PHONE 325

SOUTHERN STEEL & CEMENT CO.
"BUILDING FOR THE FUTURE"
Phones: Office 974 and 3622; Yard 2996
10 North Pack Square
HOME OF ATLAS PORTLAND CEMENT

Griffin Carl (Helen), shoe repr Bowden's Shoe Shop, h Craggy rd, Woodfin
*Griffin Danl (Ethel), lab, h 11 Short
Griffin Dean R (Ruth), slsmn, h 130 Forest Hill dr
Griffin E R, tchr Haw Creek Schl, h R D 2
Griffin Edie V, emp Williams-Brownell P M Co, h Bilt
*Griffin Edwd (Isabel), emp city, h 107 Blanton
*Griffin Ellen, cook, h 98 Hazzard
*Griffin Eliza M, dom, bds 76 Beaumont
Griffin Esther C (Freddie R), (Motor Service Co), h 565 Haywood rd, W Ashev
Griffin Ethel Mrs, clk The Leader, h 158 Coleman av
*Griffin Eugenia, rms 22 Hildebrand
Griffin Flora Miss, clk Bon Marche, h 100 Biltmore av
Griffin Floyd, student, 41 Carroll av
*Griffin Fred (Minnie), emp McIntire-Jones, h 2 Fair
Griffin Freddie R Mrs, bkkpr Bank of W Ashev, h 265 Haywood rd, W Ashev
*Griffin Geo, lab, rms 85½ Washington rd
*Griffin Geo, student, h 9 Turner
*Griffin Geo (Y M I Pressing Club), and hand laundry Swannanoa dr R D 2, h Short Madison
Griffin Given E (Martha L), slsmn, h 3 Covington, W Ashev
Griffin Herbert, h Craggy rd, Woodfin
Griffin Herman L, clk Crane Co, bds 37 Ravenscroft dr
Griffin Hester Miss, cashr S & W Cafeteria, h 158 Coleman av
Griffin J L, emp Weaver Motor Co, h 27 Clayton
*Griffin Jas (Annie), lab, h 218 Biltmore av
*Griffin Jas (Viola), lab, h 9 Turner
*Griffin Jane L, cook, h 40 Short
Griffin Jno H (Bertha), emp Caro W P Co, h Woodfin Park
Griffin Jos F (Hester), emp Ashev Pav Co, h 158 Coleman av
Griffin Latt R (Della), emp Sou Dairies, h Craggy rd, Woodfin
Griffin Lawson, lab, h 41 Carroll av
Griffin Leroy R (Martha), driver, h 16 Stoner rd, Bilt
Griffin Mabel R Miss, tchr Haw Creek Schl, h R D 2
Griffin Marcia Miss, prac nurse, 14 Blake, h same
GRIFFIN MARK A (Penelope), (Appalachian Hall) and physician 179 s French Broad av—phone 2634, h 193 same—phone 4238
Griffin Marie Miss, student, h Hendersonville rd
Griffin Martha L Mrs, stengr Ashev Times, h 3 Covington, W Ashev
GRIFFIN O D (Myrtle), asst chf Biltmore Fire Dept, h Hendersonville rd—phone 6432-W
*Griffin Paul (Beatrice), lab, h 39 Frederick
Griffin Robt (Annie B), cook, h 18 Ocala
Griffin Roderic McI, slsmn M V Moore & Co, bds 42 Starnes av
Griffin Roy (Olive), auto mech, h E Ashev
Griffin Rufus O (Ethel), slsmn Gulf Ref Co, h 158½ Coleman
*Griffin Ruth, maid 83 St Dunstan's
Griffin Swann, h 158 Coleman av
Griffin Thos M (Ada), fireman Bilt High Schl, h H'ville rd
Griffin Vance, clk H R Arrington, h 41 Carroll av
*Griffin Wm (Willie), orderly Oteen Hosp, h 44 Davidson
*Griffin Wm, porter, bds 154 Hill

BOOTH & CO., Inc. REALTORS
ALL BRANCHES OF REAL ESTATE
Phones 73-1137 Second Floor Flat Iron Bldg.

FRENCH BROAD REALTY CO.
REALTORS
F. T. WALSER, Mngr.—SALES——RENTALS
21½ Haywood St., Phone 3667

GRIFFIN WM RAY (Edith L), (Appalachian Hall) and physician 179 s French Broad av—phone 2634, h Lone Pine rd, Biltmore—phone 6091
GRIFFING ARTHUR M (Alabama B), pres Griffing's Kimberly Heights (Inc), h 18 Griffing Boulevard, Kimberly—phone 6074
GRIFFING'S KIMBERLY HEIGHTS (Inc), 18 Griffing Blvd, Kimberly —phone 6074, A M Griffing pres, R L Luffman sec (see bottom lines and p 28)
*Griffith Elizabeth, cook, h 9 Blanton
Griffith F Webb (Grace), phys 231 Haywood Bldg, h Marlborough rd Lake View Park
Griffith Harry L, civ engnr Sayles Bleachery, rms 78 e Chestnut
GRIFFITH LEWIE M (Emelie E), phys (eye, ear, nose and throat), 204-6-8 Castanea Bldg—phone 3700, h Woodland rd, G P—phone 3867
Griffith Robt W (Emily), chemist Champion Fibre Co, h 224 Pearson dr
Griffith Saml T, mech Haverty Furn Co, h 7 Florida av, W Ashev
Griffith Shirley Miss, tchr David Millard High Schl, h 81 n Liberty
Griggs Elmer N (Margaret), condr Pullman Co, h 29 Forest Hill dr
Griggs Fannie L, wid Jas P, h 33 Forest Hill dr
*Griggs Mary, rms 61 Valley
Griggs Paul (Winifred), slsmn, h Morningside
Grigsby C L & Co (C L and C C Grigsby), whol gros 80 n Lexington av
Grigsby Chas L (Mabel S), (C L Grigsby & Co), h 24 Tacoma
Grigsby Clyde C (Druscilla), (C L Grigsby & Co), h 79 Cumberland av
Grigsby Jno B (Bettie), mchst Sou Ry, h Hubbard av, W Ashev
Grigsby Wm M (Augusta F), pres and mngr Grigsby's Whol Auto Sup (Inc) and DeLuxe M & M Co, h 55 Connestee
Grigsby Wm M Jr, with DeLuxe Music & Machine Co, h 55 Conestee
Grigsby's Wholesale Auto Supply (Inc), 21 Biltmore av, W M Grigsby pres-genl mngr, C G Parramore v-pres-treas
Grimes Franklyn, h 361 s French Broad av
Grimes Harold E (Theresa F), sec Advocate Ptg Co, h Morningside
Grimes Ira K (Maddox & Grimes), bds Margo Terrace
Grimes Jas W (Mary G), pres B & C Lime & Stone Co, h 291 Merrimon av
Grimes Jas W Jr, h 291 Merrimon av
Grimes Nellie Mrs, clk Sou Ry, h 361 s French Broad av
Grimes T Don (Nellie D), clk Sou Ry, h 361 s French Broad av
Grimes Vaughn, h 361 s French Broad av
Grimshawe Christopher, phys, h 218 Patton av
Grimshawe Dorothy Miss, h 218 Patton av
Grimshawe Harry L, slsmn, h 218 Patton av
Grindstaff Benson C, with Ashev Mica Co, h 83 St Dunstan's cir
GRINDSTAFF G HAYDEN (Hayden Grindstaff & Co), atty-at-law and notary 304-05 Oates Bldg—phone 2448, h 53 St Dunstan's rd—phone 5357-J
GRINDSTAFF HAYDEN & CO (G Hayden Grindstaff), real estate 304-5 Oates Bldg—phone 2448
Grindstaff Wm M (Addie), h Beaverdam rd
Griner Alma Miss, nurse, h 233 s French Broad av
Grinnan Robt T Mrs, h Bingham Schl, R D 4
Grinnell Dodette W Mrs, stengr State Forest Service, res Fletcher N C
Griner Miss, tr nurse 233 s French Broad av, h same

GAS RANGES
CAROLINA POWER & LIGHT COMPANY
Phone 6100 All Departments

J. C. McPHERSON
PLUMBING, STEAM AND HOT WATER HEATING
Slate and Tin Roofing, Sheet Metal and Galvanized Iron Workers
33 Carolina Lane Phone 133

MORTON JONES & CO., INC.
MANUFACTURERS—WHOLESALE DEALERS—CONTRACTORS
ROOFING, SHEET METAL, WARM AIR HEATING SUPPLIES
310-316 Southside Ave. Phone 1276

PRINTING
BINDING
Phone
2186
The
Miller
Press,
Inc.
Call
2186
PRINTING
BINDING

*Gripper Jas (Jennie), waiter, h 32 Hildebrand
Griset Ernest J (May), (Western Produce Co), h Evergreen Knoll 604 Merrimon av
Griset Virginia Miss, h Evergreen Knoll 604 Merrimon av
Grisette Alfred (Callie L), (Ashev Lawn & Garden Co), h Hendersonville rd
Grisette J Fred (Laura V), filling sta 1356 Haywood rd, W Ashev, h Evergreen Knoll
Grisette Jack E, student, h Evergreen Knoll
Grist Nina V Miss, tchr Hall Fletcher High Schl, h 6 Carolina Apts
Grissom Robt E (Madaline), car inspr Sou Ry, h 201 Brucemont cir, W Ashev
*Grissom Sarah, h 163 Livingston
Griswell Jas (Agnes), emp Weaver College, h 5½ w Walnut
Griswold Agnes Mrs, h 8 Center
Griswold Anna, wid H W, h 63 Clayton
Griswold Florence Mrs, rms 37 Courtland av
Griswold Louise Miss, society editor Ashev Times, h 63 Clayton
Griswold Ruth F, wid L L, h 18 Fulton
Groce Alvin L, clk M V Moore & Co, res Candler N C
*Groce Claude, lab, h 96 Curve
*Groce Henry (Dora), emp Sou Ry, h 96 Curve
Groce J Robt, bkkpr Wachovia B & T Co, res Candler N C
Groce Thos A Rev, pastor Haywood St M E Ch, h 210 Patton av
Groce Thos A Jr, asst mngr W H Westall & Co, res Candler N C
GROGG JNO H (Rebecca J), pres N C Realty Co (Inc) and notary 78 Patton av (15-16 Classic Bldg)—phone 2581, h 117 Spears av—phone 1869-W
GROGG JNO H JR (Lucy A), sec-treas N C Realty Co (Inc) and notary 78 Patton av (15-16 Classic Bldg)—phone 2581, h 32 n Ann—phone 3293-W
Grogg Willard O (Sabina) carp, h 105 Moody av, W Ashev
GROOME JNO L (Edna), sec Koon Oil Co (Inc), h 23 Commodore Apts—phone 4044-J
*Grose Mamie, bkkpr Whitted & McCoy, h 110 Blanton
Groshke Richd (Eliza), carp, h 30 Ledbetter, W Ashev
Gross Chas D (Libby), clk David Gross, h 211 Merrimon
Gross David (Minnie), (Asheville Recreation Club), and lunch 7 Broadway, h 211 Merrimon av
Gross Eleanor Miss, stengr, h 211 Merrimon av
*Gross Eliza, h 44 Short McDowell
Gross Freda Miss, stengr, h 211 Merrimon av
Gross Henrietta R Miss, bkkpr Jax-Pax, h 211 Merrimon av
*Gross Henry (Louise), lab, h 77 Victoria av
Gross Leon (Fannie), clk David Gross, h 96 Courtland av
Gross Libby Mrs, bkkpr Carolina Credit Co, h 211 Merrimon av
*Gross Mamie, clk, h 110 Blanton
Gross Millinery Co, 16 Patton av, Miss Thelma Moore mngr
GROSS MORRIS (Eva), (Carolina Jewelry Co), h 5 Liberty Apts—phone 4958-J
Gross Ruth Miss, stengr, h 211 Merrimon av
Gross Sigfried S, clk David Gross, h 211 Merrimon
Grossman Audley M, tchr Hall Fletcher High Schl, h 35 Herron av, W Ashev

WEBB ELECTRIC CO.
ELECTRICAL CONTRACTORS
Nokol Automatic Oil Heating for the Home
Phones 4456-5466 116 Patton Ave.

ASHEVILLE ICE COMPANY
WHOLESALE AND RETAIL DEALERS IN PURE MOUNT MITCHELL ICE
Main Office, 24 S. Market St., Phones 72 and 158. Mnfg. Plants, Avery St., Phone 203, and Biltmore, N. C., Phone 4524. Substations, Haywood Rd., Cor. Ledbetter, W. Ashev., and Merrimon Ave., Grace, Phone 1045-L-3

The MUTUAL BENEFIT LIFE INS. CO., of Newark, N. J.
OLD — BIG — STRONG Organized in 1845
L. W. CHERRY, Dist. Mngr.——R. A. WANNER, Special Repr.
33 Amer. Natl Bank Bldg., Phone 6212

Grove A Gertrude, wid E W, h 43 n Liberty
Grove Chas E (Maggie L), mngr Haywood St Pharmacy, h 302 Patton av
Grove Claude, lab, bds 13 Williams
Grove E W Arcade, Battle av Battery Park
GROVE E W ESTATE, ofc 324 Charlotte, St Louis Trust Co St Louis Mo, executors, J S Adams atty
GROVE PARK INN, Sunset Mtn nr end Charlotte st car line—phone 3000, Dennis & Westwood lessees, P H Branch genl mngr, Martin Burk res mngr
Grove Park Inn Barber Shop, Grove Park Inn (basement)
Grove Park Inn Cigar & News Stand, Grove Park Inn (lobby)
Grove Park Riding Academy, Charlotte extd
Grove Park School, 33 Edgemont av, G P, Jos Brooks prin
Grove Park Pharmacy, 250 Charlotte, Geo W Matthews propr
Groves J A Grocery Co, (J A Groves), whol gros 362-364 Southside av
*Groves Jas (Emily), emp Market St Service Sta
Groves Jno A (Retta A), (J A Groves Gro Co), h 5 Kimberly av, G P
GROVES PRINTING CO (P W Groves) printers, mnfrs rubber stamps, stencils and seal presses, 23 Broadway—phone 468
GROVES P WRAE (Sara E), (Grove's Printing Co), h 8 Cornelia
Groves Virginia Miss, h 297 s French Broad av
Grubb Frank L, clk Bon Marche, h 31 Maney av, Woolsey
Gruetter Ernest, hlpr Sluder Bros, h 2 Short, Bilt
Gruetter Idella Miss, h 2 Short, Bilt
Gruver Edith Mrs, tr nurse 125 Brucemont cir, h same
Gruver Frank M (Edith), h 125 Brucemont cir, W Ashev
Gruver Harry E (Mabel M), cashr Hans Rees Sons, h 8 Gordon Terrace
Gryder Granville, emp W-B P M Co, h Bilt
Gryder Lester, emp W-B P M Co, h Bilt
Gryder Wm (Martha), h 231 Southside av
GUARANTEE FUND LIFE ASSN, 26 Electrical Bldg—phone 4446, Jay Clark state mngr
GUARDIAN LIFE INSURANCE CO OF AMERICA (The), 22 Amer Natl Bank Bldg—phone 4267, DeWitt Hudson Clark dist mngr (see side lines and card at name)

THE CHARLOTTE STREET PHARMACY
(Incorporated)
"YOUR NEAREST DRUG STORE"
Cor. Chestnut and Charlotte Sts.,
Asheville, N. C., Phones 924-925

STANDARD INSURANCE AGENCY
INSURANCE and SURETY BONDS
49 Patton Ave. Phone 3896

GUARDIAN LIFE INS. CO., of America
Established
Under the laws of the State of New York, 1860
DeWITT HUDSON CLARK, Dist. Mngr.,
Phone 4267 22 Amer. Natl Bank Bldg.

PHILADELPHIA STORAGE BATTERY
DIAMOND GRID BATTERY
All Makes of Batteries Recharged and Repaired
RADIO SALES AND SERVICE
16 N. SPRUCE ST. PHONE 3666

NEHI QUALITY BEVERAGES
CHERO-COLA BOTTLING CO.
Chero-Cola
THERE'S NONE SO GOOD
5¢

CAMPBELL-COXE COMPANY
Incorporated
BUILDING MATERIAL
Fairview Rd. and Sou. Ry. Phone 1485

Guaranty Investment Co (Inc), real estate 3 Temple ct, W E Shuford pres, Eugene Carland v-pres, J A Campbell sec-treas
Guaranty Realty Co (Inc), 704 Jackson Bldg, L B Jackson pres, D L Strain v-pres-treas, J F Jenkins sec
Guard Jos (Mary), gros 39 Mountain, h 67 Furman av
Gudger Alice, wid H L, h 89 Montford av
Gudger Aline Miss, student, h 115 Woodward av, N P
*Gudger Anna, dom, h 8 Sorrell
*Gudger Annie Mae, dom, h 32 Clingman av
*Gudger Arthur (Othella), truck driver, h 118 Wallack
GUDGER B FRANK (Beth A), (B Frank Gudger & Co) pres Ashev Industrial Sites (Inc), Consolidated Ins Agency (Inc), Ashev R E Board, real estate, rentals, ins and notary 31-32-33 Electrical Bldg—phone 228, h 40 Courtland av—phone 1558
GUDGER B FRANK & CO (B Frank Gudger), real estate, rentals and insurance 31-32-33 Electrical Bldg—phone 228 (see top lines)
Gudger Bessie C, wid B G, h 139 Montford av
Gudger Cassius S, monuments 99 Broadway, h 4 Carolina Apts
Gudger Celia Mrs, tchr Bilt High Schl, h Candler
*Gudger Chas (Bertha), lab, h 133 Boyd av, W Ashev
*Gudger Chas (Letha), lab, h 4 Ivory, W Ashev
Gudger Chas H, electrn, h 336 s French Broad av
Gudger Chas H (Olive E), driver Ashev Ldry, h 104 Bartlett
*Gudger Edna, dom, h 188 Southside av
Gudger Elsie F Miss, clk, h 139 Montford av
*Gudger Emanuel, lab, h 33 Turner
Gudger Fannie G Miss, tchr, h 139 Montford av
*Gudger Floyd, porter Geo Vanderbilt Hotel, h 85 Hill
Gudger Florence Miss, tr nurse 4 Charlotte St Apts, h same
Gudger Francis A (Paula), pres-treas Iotla Clay & Mica Co, h 283 Victoria rd
Gudger Geo, electrn Citizens Electric Co, h 336 s French Broad av
*Gudger Hattie, waitress, h 64 Pine Grove av
GUDGER HENRY C, with B Frank Gudger & Co, h 139 Montford av —phone 2560-W
Gudger Herman, h Beaverdam
*Gudger Herman (Esther), h 14 McDowell
*Gudger Herman (Mabel), driver Stirewalt Bros Auto Parts Co, rms 310 Asheland av
Gudger Herman A, atty 802-803 Flat Iron Bldg, h 4 Edwin pl, G P
Gudger Horace M, carrier Ashev Citizen, res Fletcher N C
*Gudger Ida, dom, h 77 Gudger
Gudger J Ernest (Lila), foremn Ashev Mica Co, h Fairview rd
Gudger Jack H, h 345 s French Broad av
Gudger Jennie, wid H A, h 4 Edwin pl, G P
*Gudger Jas (Julia), lab, h 35 Bryant, W Ashev
*Gudger Jas Jr, student, h 35 Bryant, W Ashev
Gudger Jno H (Sue E), condr Sou Ry, h 345 s French Broad av
Gudger Kate H, wid J M, h 137 s French Broad av
Gudger Lindsey M, draftsmn D D Ellington, h Sunset dr, Sunset Mtn
Gudger Lula M, wid J E, h Sunset dr, Sunset Mtn
*Gudger Marge A (Frances), lab, h 18 Ivory, W Ashev
*Gudger Maria, h 109 n Lexington av
Gudger Mildred Miss, h 336 s French Broad av

EDWARD A. FARLEY
HEAD-TO-FOOT OUTFITTERS FOR MEN, WOMEN AND CHILDREN
(Charge Accounts Solicited) 76 Patton Avenue Phone 176

BLUE RIDGE TILE COMPANY

Interior Marble, Tile, Terrazzo, Cork, Composition and Rubber Floors
89 Patton Ave. Phone 852

*Gudger Oscar, driver Citizens Tfr & Coal Co, h Asheland av nr Southside av
Gudger Owen (Nell L), (Wilson Realty Co) and atty-at-law 7-8 Classic Bldg, h 187 Haywood
*Gudger Patton (Mary), lab Citizens Tfr & Coal Co, h 188 Southside av
*Gudger Roy (Beulah), driver, h 244 Asheland av
Gudger Ruth Miss, tr nurse 45 Melrose av, Grace, rms same
*Gudger Susan, dom, h 263 Asheland av
Gudger Thelma Miss, tchr Emma High Schl, res Candler N C
Gudger Thos J, clk P O, rms 22 Maxwelton Bldg
*Gudger Thos (Elsie), lab, h (r) 95 s Grove
GUDGER VONNO L (Elizabeth), U S commr and atty-at-law 29-30 Law Bldg—phone 2362, h 83 Montford av—phone 169
Gudger Walter R, atty-at-law 1 Court pl, h 136 Lyman
Gudger Wirt W, clk Ry M S
Guelker Herman J (Marian), phar Eckerd's Cut Rate Drug Store, h 146 Murdock av
*Guest Albert (Maude), lab, h 184 Livingston
*Guest Chas, lab, h 42 Louie
*Guest Converse (Matilda), lab, h 13 Louie
*Guest Gazelee, lab, h 3 Hibernia
*Guest Marvin (Annie), brkmn Sou Ry, h 38 Victoria av
*Guest Mazelener, cook 39 Lanvale av
*Guest Pauline, h 61 Valley
Guest Vance L (Ida), paperhngr Geo Vanderbilt Hotel, h 55 s French Broad av
*Guest Vernon (Delanthy), presser Andrew Simuel, h 3 Hibernia
Guest Walter, carp, rms 60 n Spruce
*Guest Wm, cook, h 493 s French Broad av
Guffey Adelaide J Miss, h 131 Edwin pl, G P
Guffey Walter E (Melinda), slsmn Orange Crush Botlg Co, h Riverside Hghts, R D 4
Guffin Hallie R Miss, basket mkr 19 Center, h same
Guffin Josephine R Miss, therapist Appalachian Hall, h 19 Center
Guffin Louise R Miss, supt Appalachian Hall, h 179 s French Broad av
Guffin Olive W Miss, stengr, h 19 Center
Guice Dorothy Miss, capt in charge Salvation Army Hall, h 177 Patton av
*Guidlock Richd, lab, h (r) 334 Brooklyn al
GUILFORD ELBERT R DC DP (Marie E), specializing in physiotherapy and spinal-therapy, 202-203 Carmichael Pharmacy Bldg, 5½ Patton av—phone 1561, office hours 9 a m to 3 p m and by appointment, h 44 Charlotte—phone 3590-J (see p 19)
Guilker Hermon J (Marion), h 146 Merrimon av
Guillet's Cafeteria of Asheville (Inc), 21 Haywood, J P Guillet pres, C G Logan sec-treas, J W Freeman mngr
Guillet Jos P (Mary), pres Guillet's Cafeteria (Inc), res Greensboro N C
*Guinyard Robt, porter, h 98 Hazzard
Guischard Gustavus L (Laura), foremn Caro W P Co, h 7 (25) Chatham rd, Woolsey
Guischard Medalon Miss, clk Denton's, h 7 (25) Chatham rd, Woolsey
Guiskamotos Saml, fruit dlr, rms 15 Vance
Guiton Martha, wid J E, h 36 College Park pl

Hudson & Essex Cars
They Serve You for Years
Weaver Motor Co. (Inc.)
Hilliard at Grove St.
Asheville, N C. Phones 2211-151
HUDSON SUPER SIX
ESSEX MOTOR CARS

R. STANFORD WEBB
ALL INSURANCE LINES
Citizen Building Phone 4887

Keep in touch with your City's Most Progressive Merchants through a Salesman "THAT'S ALWAYS ON THE JOB"

YOUR CITY DIRECTORY

SECURITY INSURANCE AGENCY INC.

JULIUS LEVITCH, Mngr.
GENERAL INSURANCE, BONDS AND MORTGAGE LOANS
808 Jackson Bldg. Phone 1015

Claverie's Pharmacy

PRESCRIPTION PHONE 26 and 1703 SPECIALISTS

Always at Your Service "Ask Your Doctor"

Carolina Bonding & Insurance Co.

Home State Corporation Contractors Bonds Builders Bonds Guardian Bonds Executors Bonds Administrators Bonds and All Court Bonds 49 E. College PHONE 4071-W

GULF REFINING CO, S Biltmore N C—phone 1017, H C Hambleton agt, filling stations Biltmore rd Bilt, s Market cor Sycamore, 267 Haywood rd, W Ashev; Patton av cor Ann; Charlotte cor Baird
GULF STATES DIRECTORY CO OF MISS, Miller Bldg, 15 Rankin av, E H Miller genl mngr
Gulley Bertha B Miss, h 124 Anandale av
Gulley Frank (Mary Lou), h 124 Anandale av
Gulley Mary Mrs, music supervisor Buncombe Co Schls, h 124 Anandale av
Gulley Mary Alice Miss, h 124 Anandale av
*Gunn Fred (Josie), rms 18 Crescent
*Gunn Jos, lab, h 18 Crescent
Gunning Alfred L, mngr Albert Hotel, h same
Gunter Marian I Miss, nurse Highland Hosp, rms 1 Zillicoa
*Gunter Olivia, nurse, h 7 Knob
Gurley Benj H (Sallie), carrier P O, h Haw Creek, R D 2
Gurley Walter (Bessie), flagmn, h Haw Creek
Gustafson G Thornwell (Pearl), mngr Biltmore Farms, h 105 St Dunstan's rd
Guthrie Alma J Miss, stengr R B Zageir, h 197 Brucemont cir, W Ashev
Guthrie Andrew, miner, h 60 n Lexington av
Guthrie Bertha, wid T K, h 191 Craven, W Ashev
Guthrie Bryant W, tel opr Jno F Clark & Co, h Fairview rd, Bilt
Guthrie E Jerome (Minnie), chauf W H Arthur Co, h 194 Haywood
Guthrie Edwd, asst mngr Swannanoa Athletic Club, h 53 Asheland av
Guthrie Edwd S (Mary Louise), sec J G Stikeleather, h 159 Charlotte
Guthrie Elmer J (Freda), call boy Sou Ry, h 28 s Ann, W Ashev
Guthrie Ethel D Miss (Farmers' Lunch Room), h 60 n Lexington av
Guthrie Grace Miss, checker French Broad Ldry, h 191 Craven, W Ashev
Guthrie Hardy H (Neola), boiler mkr Sou Ry, h 18 Tiernan
Guthrie Helen R Mrs, clk Efird's, h 53 Asheland av
Guthrie Jas W (Rheuanna Valentine), clk M W Noblett, h 134 Cherry
Guthrie Luella, wid Lewis, h 18 Tiernan
Guthrie Mary Mrs, rms 268 Virginia av, W Ashev
Guthrie Oscar M (Mamie), draymn, h 18 Summit
Guthrie Thos, chauf Red Top Cab Co, h 134 Cherry
Guthrie Walter (Melinda), driver, h Riverside Hghts, R D 4
*Guy Chas, student, h 39 Gudger
Guy Chas L, draftsmn R L Kane, bds 20 Ravenscroft dr
Guy Geo F (Mamie), carp, h 156 Biltmore av
Guy Helen Miss, h 156 Biltmore av
Guy Hobart (Elizabeth), emp Henderson Taxi Service, h 59½ Clayton
Guy Marion (Lucy), huckster, h 16 View
*Guy Owen (Mattie), lab, h 39 Gudger
*Guy Thos (Iola), taxi driver, h 43 Livingston
Guy Wm J (Sallie), h 16 View
Guy Wm J Jr, h 16 View
Gwaltney Georgia Miss, clk Charles Stores, h 64 Highland av
Gwyn Helen C, wid W B, h 389 Montford av
Gwyn Henry W, slsmn Remington Typewriter Co, h 40 Woodvale av, Gracelyn
Gwyn Jos P Jr (Elizabeth), dist mngr Remington Typewriter Co, h 40 Woodvale av, Gracelyn

POOLE'S DYE WORKS, Inc.

"THE ORIGINAL CLOTHES DOCTORS"
HIGH CLASS CLEANING, PRESSING AND DYEING — CARPETS, RUGS AND HATS RENOVATED
OFFICE 1230—PHONES—PLANT 4321

BON MARCHE

ASHEVILLE'S QUALITY DEPARTMENT STORE
26-32 Haywood
PHONE 2500

*Gwynn Lewis B (Jessie M), carp, h 30 Beech
Gwynn T Lenoir (Hilda), v-pres Snell Metal Sign Co (Inc), res Waynesville N C
*Gynes Marshall (Pricilla), lab, h 15 Hazzard

H

North Carolina Realty Co.
J. H. GROGG, Pres.
General Real Estate, Building Contractors, Rentals, Loans, Investments, Automobile and Fire Insurance
78 Patton Ave. (Classic Bldg.) Phone 2581

H & H Cash Market (B M Bearss), produce, City Mkt
Haas Alfred, clk The Man Store, h 230 Cumberland av
Haas Henry F, slsmn, h 24 Belmont Apts
Haas Louis (Lillian M), treas Ashev Overland-Knight (Inc), h 25 Louisiana av, W Ashev
Habshey Monsour (O K Barber Shop), h 138 s French Broad av
Hacker Agnes, wid J F, boarding 42 Starnes av, h same
Hacker Elizabeth H Miss, technician 41 Grove, rms Y W C A
Hackney Amy B Miss, h 22 Bearden av
Hackney Kate B Miss, tchr, h 22 Bearden av
Hackney Minnie Miss, tr nurse 22 Bearden av, h same
Hackney Nell Miss, tr nurse 22 Bearden av, h same
Hackney, Teresa, wid W N, h 22 Bearden av
*Hadden Arthur, lab, h 15 Herman av
Hadden Clarence (Ruth), meats 263 Patton av, h 129 Woodrow
*Hadden Geo A (Mary L), lab, h 15 Haid
Hadden Ralph C, clk Sou Dairies, h 129 Woodrow av
Hadden Robt L (Violet), gro 305 Hillside, h 304 same
Haddon Delia A, wid T W, h 254 Broadway
Haddon Henry V, contr 254 Broadway, h same
Haddon Jas H (Mollie), carp, h 22 Glendale, W Ashev
Hafford Anna Miss, waitress, h 5½ w Walnut
Hagan Frank J (Addie I), motorcycle police, h 71 Central av
*Hagan Jesse, h 20 Madison
Hagans Carrie Mrs, h 2 Woodrow pl
Hagans Jas (Maude), clk, h 53 Orange
Hagans J Edwd (Ellen), lab, h 62 Rankin av
Hagans Maude Mrs, clk The Leader, h 53 Orange
Hagans Riley (Mary), mech Stormes Tire Co, h 2 Woodrow pl
Hagans Saml, h 2 Woodrow pl
Hagans Saml M (Cora), mech F J Nevercel, h 62 Rankin av
Hageman Earl L (Ruth), civil engnr, h 528 Biltmore av
Haggar Nassof E, rms Hotel Asheville
Hagins L DeLoach, clk Bilt Country Club
*Hagood Norman (Etta), propr Elite Cafe, h 394 Southside av
Hahn Milton, phys 207 Flat Iron Bldg, h 12 Ridgewood pl, G P
Hahn Ray Miss, h 12 Ridgeway pl, G P
Hahn W M Mrs, h 12 Ridgewood pl, G P
*Haigler Ellen, h 76 Eagle
Haigler Mary A Miss, tchr Bilt High Schl, h 190 Merrimon av
*Haines Cleveland, lab, h 55 Morrow

Guardian Life Ins. of America
D. H. Clark Dist. Mngr.
22 Amer. Natl Bank Bldg.
Phone 4267

ZENITH
Long Distance
RADIO
DORIAN MUSIC CO.
Orthophonic Victrolas
Expert Service
Phone 541
Biltmore Village

ASHEVILLE INDUSTRIAL BANK
CAPITAL $100,000.00
INSTALLMENT LOANS
5% ON SAVINGS
Jackson Bldg. Phone 4628

GALLIHER-LUMBER
Biltmore Ave., Sou. Ry. Phone 4800

PUM-
FORD
POPE
&
Plumb-
ing
Steam,
Vapor
and
Hot
Water
Heat-
ing
Con-
tract-
ors
Ray Oil
Burn-
ers
for Domes-
tic and
Commer-
cial Use
20 E.
Walnut
Phones
4696-5477

*Haines Emma, dom, rms 20 Dundee
Haines Frank E (Hattie), (Myers Ruggles Co) and (Tri-State Trans Co), h 5 Jefferson Apts
Haines Fred B (Helen D), (Tri-State Trans Co), h 10 Rosewood av
*Haines Janie, dom, h 55 Morrow
HAINES MARGARET MISS, with Ashev Chamber of Commerce, h 5 Jefferson Apts
Haines One-Two-Three Shoe Store, 66 Patton av, D R Walker mngr, 39 Biltmore av, Mrs Arthur Gregg mngr
☞HAINES see also HANES and HAYNES
*Hairston Aaron E (Johnnie), waiter, h 45 Franklin av, W Ashev
*Hairston Frank, lab, h 15 Bay
*Hairston Geo, lab, bds 47½ Hill
*Hairston Geo (Susie), lab, h 15 Bay
*Hairston J W Rev, pastor Mt Zion Bapt Ch, h 30 Ridge
*Hairston Jno, lab, bds 47½ Hill
Hairston Robt P, clk Jenkins Hotel, h same
Haithcock Marvin R, pressmn The Inland Press, bds 66 Asheland av
*Halbert Anna, laund, h 61 Short Madison av
*Halbert Mary, cook, h 61 Short Madison av
Hajoca Corporation, whol plmbg supplies Garfield, Bilt, N W Trolson branch mngr
Hale David M (Pattie B), h 37 Lookout dr, Fenner Hghts
Hale Jno H (Lenore), emp J M Westall Co, h Lookout rd, Woodfin
*Hale Mary, h 101 Broad
Hale Thos, slsmn Ebbs Bros & Co, h 169 Hillside
Haley Edwin L (Bonnie), pattern mkr Caro Machry Co, h 31 Oakwood, W Ashev
Haley Jno (Amy), emp Sayles Bleacheries, h 18 Sayles rd same
Haley Sebe W (Nelle), (Haley's Toggery), h Fairview rd
Haley's Toggery (S W Haley), 5 Plaza, Bilt
Haley W Morris, carp, h 31 Oakwood, W Ashev
Halford M Etta, wid J R, h 12 (85) Harrison
Hall Aldean Miss, h Emma rd
Hall Allen D, clk Ashev Postcard Co, h 149 Brevard rd, W Ashev
Hall Allen J (Rachel), carp, h 294 Patton av
Hall Allie K Miss, clk Langren Cigar & News Stand, h 41 Vance
Hall Argyle Miss, h North, Woodfin
Hall Arthur, driver, h 273 Biltmore av
Hall Arval, driver, h 294 Patton av
Hall Avon O, driver J M Westall & Co, h 59 Rankin av
Hall B F, watchmn Hans Rees Sons, h Fairfax av, W Ashev
Hall Bascom E (Kate), (Central Barber Shop), h 18 Vermont ct, W Ashev
*Hall Beatrice, dom, h 163 Hill
Hall Bessie, wid I N, h 47 Vance
*Hall Bessie, h 177 Burton, W Ashev
Hall Brownlow (Mobelia), gro 39 Pearson dr, h 141 Flint
Hall Burwell F (Bonnie J), dentist 209-10 Haywood Bldg, h 104 Pearson dr
Hall Carroll A, h 439 Brevard rd, W Ashev
Hall Carroll L (Mamie), h Emma rd
*Hall Chas, lab, h 99 Hazzard

MANHATTAN LAUNDRY, INC.
52-56 Broadway Phones 2666-2667

PLATE
WINDOW
MIRROR
GLASS

CALL 3431 FOR YOUR GLASS NEEDS
"IF IT'S GLASS, WE HAVE IT"
American Glass Co.
67-69 N. Lexington Ave.

"AUTO-GLASS
INSTALLED
WHILE
YOU WAIT"

*Hall Chas (Hattie), h 13 DeWitt
*Hall Chas (Mary), lab, h 24 Green's Row
Hall Chas V, carrier P O, res Leicester N C
Hall Clyde, clk Aiken's Pharmacy, h 81 Fairfax av, W Ashev
Hall Danl E (Louise), director ldry French Broad Hosp, rms 104 Central av
*Hall David (Mary), porter Pullman Co, h 93 s Grove
Hall Dorcas Miss, nurse Mission Hosp, rms same
Hall Edith M Miss, stengr Caro W P Co, h 96 New, W Ashev
*Hall Edwd, lab, h 124 Eagle
Hall Edwd H (Edna L), h 88 Rankin av
Hall Edwin S, mech Crawford's Motor Service, rms 34 e Chestnut
Hall Elmore, lab Sou Ry, h 85 Buffalo, W Ashev
Hall Emily M, wid J H, h 20 Ravenscroft dr
Hall Eric R (Lois M), motorcycle police, h 36 Woodrow av
*Hall Ernest, lab, h 14½ Short
Hall Ernest L (Eula), painter, h E Ashev
*Hall Erline, waitress, h 35 Blanton
Hall Eugene Ethel, slsmn Caro Creamery, h 42 Moody, W Ashev
Hall Eula Mae Miss, head nurse Mission Hosp, h same
Hall Fletcher High School, Ridgelawn, W Ashev, G A Hartrick prin
Hall Frank, tel opr Kenilworth Inn, h same
Hall Frank C (Julia C), clk Caro P & L Co, h 254 Brevard rd, W Ashev
Hall Frank W, h 439 Brevard rd, W Ashev
Hall Fred G, plant supt Coca-Cola Bot Co (Inc), h 165 Biltmore av
Hall Fredk, student, h 81 Fairfax av, W Ashev
Hall Fredk N (Pauline), slsmn Oliver Chill Plow Wks, h 22 Ravenscroft dr
*Hall Furman (Jane), cook, h 48 Velvet
Hall Garnet Miss, student, h 88 Rankin av
Hall Geo L, h 88 Rankin av
Hall Geo W Mrs, h 96 New, W Ashev
Hall Glenn C (Mary N), ins agt, h 14 Belmont Apts
Hall Grace Mrs, rms 36 Clayton
*Hall Grover, lab, h 73 Boyd, W Ashev
Hall H E, driver Citizens Tfr & Coal Co, h Lucerne Pk, W Ashev
*Hall Harriett D, h 48 Ridge
Hall Hattie, wid Avon, clk The Racket Store, h 156 Fairfax av
Hall Hazel Miss, student, h 14 Belmont Apts
Hall Henry E (Carrie L), slsmn, h 28 Eola av, Lucerne Pk, W Ashev
Hall Howard (Elizabeth), carp, h Buena Vista
HALL HUGH C (Evangeline), (S D Hall & Son) and notary 9-10 Electrical Bldg, h Coventry cir, Morningside Pk—phone 7351-J
Hall Ida Miss, h 273 Biltmore av
Hall Irene Miss, student, h 125 s Liberty
Hall Irene Miss, tchr Vance Schl, h 49 Brevard, W Ashev
*Hall J Sherman Rev (Dora M), h 25 Buttrick
Hall Jack B, emp Ashev Paving Co, h 100 West
Hall Jas, slsmn, h 100 West
Hall Jas M (Orah), painter Richbourg Motor Co (Inc), h Orchard Cottage, Albemarle Pk
Hall Jennings B, clk P O, h 121 Flint
*Hall Jessie, dom, h Burnsville Hill rd, Lake View

ELECTRIC RANGES
CAROLINA POWER & LIGHT COMPANY
Phone 6100 All Departments

M & M BODY & RADIATOR WORKS
24-HOUR WRECKER SERVICE
110 Asheland Ave.
Phone 163

Asheville Construction Company
GENERAL CONTRACTORS, CEMENT, SAND AND STONE
Phones—Office 223; Quarry 1087-J; Office 20 E. College, Cor. Market St.

ASHEVILLE SHOW CASE & FIXTURE COMPANY
HOTEL and RESTAURANT SUPPLIES
53 Broadway
Phone 273

*Hall Jimell, student, bds 195 Pine
*Hall Jno (Mary), lab, h 60 Livingston
*Hall Jos (Eliza), lab, h Hendersonville rd, S Bilt
Hall Jos L, chauf Red Top Cab Co, h 12 Melk
Hall Jos L (Roberta), firemn A F D No 2, h 66 Newton, W Ashev
*Hall Josephine, student, rms 270 e College
Hall Laura Miss, tr nurse 36 Clayton, h same
Hall Laurel C (Margaret), painter, h 20 Nelson
Hall Lewis J (Essie), field engnr U S Geological Survey, h 39 s French Broad av
Hall Lillie, wid A J, h 42 Moody av, W Ashev
*Hall Lindsey (Mamie), lab, h 99 Hazzard
Hall Lolan E, clk Ehrlich's, rms Y M C A
*Hall Lonie, maid Bilt Hosp, h Shiloh, S Bilt
Hall Loretta Miss, clk, h 52 Houston
Hall Louetta, wid Sylvesta, h 12 Melk
Hall Lucille Miss, student, h Emma rd
Hall Lula, wid J W, h 273 Biltmore av
Hall Mae, wid E A, h 439 Brevard rd, W Ashev
Hall Mamie Mrs, h 24 Ivy, Woolsey
Hall Marcus L (Etta), slsmn, bds 194 Haywood
Hall Margaret, wid J T, h 47 Covington, W Ashev
Hall Marvin, driver, bds 407 Patton av
Hall Marvin B (Cora), condr Sou Ry, h 27 Oakle pl, W Ashev
Hall Mary, Miss, clk, h 12 Melk
Hall Mary Miss, sec Drs McCall and Alexander, h 47 Vance
Hall Mary I Miss, tchr, h 149 Brevard rd, W Ashev
Hall Mary N Miss, student, h 14 Belmont Apts
*Hall Mary R, tchr Mtn St Schl, h 93 s Grove
*Hall Mazalene, dom 92 St Dunstan's Circle, h Shiloh, S Bilt
Hall Melvin B, carp, h 96 New, W Ashev
Hall Myrtle Miss, clk Bon Marche, h 81 Fairfax av, W Ashev
Hall Myrtle S Mrs, bkkpr Singer Sewing Mch Co, h 121 Flint
*Hall Nathan, porter Pullman Co, h 47 Louie
*Hall Nevery, lab, h 163 Hill
*Hall Ninevah, h 163 Hill
Hall Omie Miss, clk Charles Store, h Biltmore, N C
Hall Oscar, driver, h 294 Patton av
Hall Oscar, lab, bds 397 Patton av
Hall Avern, driver, bds 59 Rankin av
Hall P Wilson (Addie), bkkpr Caro Plmbg Htg Co, h 11 All Souls Crescent, Bilt
Hall Philip B (Alice), bkkpr Sawyer Motor Co, h 32 Jefferson Apts
Hall Robt D (Kittie), meter rdr City Water dept, h 100 West
Hall Rosalie Miss, cashr Charlotte St Grocery, h 125 s Liberty
HALL S D & SON (Saml D and Hugh C), real estate 9-10 Electrical Bldg—phone 91
Hall S Dennis, student, h 149 Brevard rd, W Ashev
Hall Salina, wid W T, h 22 Brucemont cir, W Ashev
HALL SAML D (Lillie A) (S D Hall & Son), anl notary, 9-10 Electrical Bldg, h 149 Brevard rd W Ashev—phone 3458-W
HALL STANLEY MISS, sec Rutherford & Atkinson (Inc), h 31 Bearden av—phone 904-W

MOUNTAIN CITY LAUNDRY
PHONES 426 AND 427

THE NATIONAL BANK OF COMMERCE
With Modern Methods and Complete Facilities, Invites Your Business and Offers Every Banking Service Consistent With Sound Banking
CAPITAL $200,000.00 — SURPLUS $100,000.00
ELEVEN CHURCH STREET
PHONES 3400-3401-3402

Hall Thos W (Carrie), emp Sayles Bleacheries, h 6 Sayles rd, same
Hall Ulysses T (Marie J), furn rms 5½ w Walnut, h same
Hall Vance, lab, h 273 Biltmore av
Hall Velma C Miss, h 141 Flint
Hall Viola Miss, clk, h 294 Patton av
Hall Virginia Miss, bds 60 Westwood pl, W Ashev
Hall W Lawrence (Adelene), undertaker, h 149 Hillside
*Hall Walter (Millie), porter Universal Motors (Inc), h 249 Asheland av
Hall Warren E (Martha H), h 17 D'Arcy la, Woolsey
Hall Wm L (Nettie), cabt mkr, h 81 Fairfax av, W Ashev
Hall Wm N (Fannie P), condr, h 215 s French Broad av
Hall Wm P (Nettie), furn 399 Biltmore av, h 125 s Liberty
Hallam Jno H (Genevieve), trav slsmn, h 19 Robindale av
Halldane Apartments, 124 Montford av
Halligan Jas E (Margaret), local civil service sec and personnel officer U S Vets Hosp, h same
Hallock F Wm (Mary), h 89 Evelyn pl, G P
HALLOWES LEILA BURR MRS, propr Powder Puff Beauty Shop, h h 47 e College—phone 3767
Hallyburton Addie Miss, clk Austin-Vesey Co, h 11 Pisgah av
Hallyburton Annie C, wid J C, h 11 Pisgah av
Hallyburton Benj M, barber, h 288 State, W Ashev
Hallyburton Jas W (Flora), driver Independent Taxi Service, h 64 Victoria pl
Hallyburton Jno H, clk Ward Elec Co, h 111 Hillside
Hallyburton Lillie, wid J A, h 16 Buncombe
Hallyburton Thos J (Camille C), (Gillette's Restaurant), h Hendersonville rd, 12 mi s
Ham Cecil, prac nurse, 80 s French Broad av, h same
*Ham Elizabeth, rms 82½ Madison av
HAMBLETON HOWARD C (Paddie), agent Gulf Refining Co, h 23 Biltmore rd, Bilt—phone 1289-W
Hamer Cleland B (Rosa R), agt Atlantic Life Ins Co, h 4 Salem av, Woolsey
Hamer Dorothy Miss, h 127 s French Broad av
Hamer Ella W Miss, h 548 Merrimon av
Hamer Sallie M Miss, h 548 Merrimon av
Hamer Wm McC, h 548 Merrimon av
*Hamilton Bessie, cook 132 Virginia av, N P
Hamilton Blanche Miss, h 52 Lawrence pl, G P
*Hamilton Blanche, student, h 43 Ridge
Hamilton Earl P (Lalia B), engnr, h 22 Hampstead rd, Grace
*Hamilton Emma, cook 102 Cumberland av, h same
Hamilton Ewart G (Emma H), washer Sanitary Hand Ldry, h County Home rd, R D 4
*Hamilton Geo F (Martha E), eating house 26 Eagle, h 43 Ridge
*Hamilton Isom (Sadie), lab, h 5 Myrtle
*Hamilton Jas H (Annie), janitor colored Y M C A, h 22 Sassafras
* Hamilton Jno (Fannie), h Sand Hill rd, W Ashev
*Hamilton Jos H (Mattie), waiter, h 11 Velvet
Hamilton Kate H, wid O C, h Ardmion, Beaumont rd

DELCO-LIGHT PRODUCTS
Frigidaire Electric Refrigeration
ELECTRIC LIGHT PLANTS and WATER SYSTEMS
SALES — SERVICE
50 Biltmore Ave. Phone 4355 Asheville, N. C.

GRACE SUPPLY CO.
We Sell Most Everything. We Specialize in Quality, Service and Price. We Deliver to Where You Live.
637-641 Merrimon Ave., Grace
Phones 4282-4283-4284 Office Phone 5980

Carolina Machinery Co.
Founders, Machinists and Jobbers of Mill and Tannery Supplies. We Make All Kinds of Castings in Iron, Brass or Aluminum.
We Also Furnish Skilled Mechanics for Boiler Repairs. Phones: Office 590, Shops 2517

ARROWOOD MOTOR COMPANY
EXPERT REPAIRS ON ALL MAKES OF CARS—ESPECIALLY TRUCKS
BATTERY CHARGING — WELDING AND WRECKING SERVICE
Phone 3735-W 412 Southside Ave.

U. S.
ROYAL CORDS
Vulcanizing
Gas, Oil
Accessories
Washing
Greasing
MESSER TIRE CO.
Vance and Woodfin
Phone 6920

McLEAN FURNACE SUPPLY CO.
WARM AIR HEATING and SHEET METAL WORKS
350-352 Depot St. Phone 4597

*Hamilton Leah, dom, h 43 Lincoln av
Hamilton Loraine L, clk Sanitary Hand Ldry, h County Home rd, R D 4
*Hamilton Maggie, dom, h 38 Gray
*Hamilton Marcus, student, h 43 Ridge
Hamilton Mary K Miss, asst librarian The Village Library, h Ardmion Beaumont rd
Hamilton Maude Miss, h 52 Lawrence pl, G P
*Hamilton Walter (Beatrice), orderly Bilt Hosp, h 134 Hendersonville rd, S Bilt
*Hamilton Walter G Rev (Carrie W) (Atlanta Shoe Shop) and pastor Calvary Presby Ch, h 44 Circle
*Hamilton Wm M Rev (Rebecca), h 293 Asheland av
*Hamilton Wm M Jr (Hassie L), musician, h 293 Asheland av
Hamlet Oscar, emp Mtn City Ldry, h Biltmore, N C
Hamlet Theodosia, wid A A, h 62 Allen, W Ashev
Hamlin J Luther, ship clk T Galumbeck & Co, res Buckner, N C
Hamlin Jacob (Lillie), emp Hans Rees Sons Tannery, h 271 Haywood
Hamlin Jas (Lillie), lab, h 20 w Haywood
Hamlin Jas M (Lizzie), h Chestnut Ridge, Woodfin
HAMLIN JAS R (Arah D), (Boswell Coal Co), h 18 Green Hill av, W Ashev—phone 5104-J
Hamlin Jos A (Maude), engnr, h 49 Baker av, W Ashev
Hamlin Oather, clk T Galumbeck & Co, res Buckner, N C
Hamlin Pearl Miss, h Craggy rd, Woodfin
Hamlin Wm (Addie), lab, h 39 Atkinson
Hammack Edwd R (Marie), collr Superior Clo Co, h McPherson, Woodfin
Hammans Bessie Miss, tchr Allen Home High Schl, rms same
Hammet Esther, dom, bds 70 Argyle la, W Ashev
Hammett Jos T (Nann), engnr Sou Ry, h 343 s French Broad av
Hammond Eva S, wid P S, h 18 Howland rd, G P
*Hammond Geo, student, h 104 Hill
Hammond Geo H (Margaret), h 5 Tampa av, Lucerne Pk, W Ashev
Hammond Julia, wid S S, h Fairview rd
Hammond Ovieda Miss, student, h 5 Tampa av, Lucerne Pk, W Ashev
*Hammond Wm H (Lois), collr, h 104 Hill
*Hammonds Blanche, rms (r) 20 Mountain
*Hammonds Chas, porter 20 (r) Mountain
*Hammonds Chas (May), driver Sou Coal Co, 19 Jason
*Hammonds Della, h 19 Tuskegee
*Hammonds Ida, dom, rms 19 Tuskegee
*Hammonds Lula, dom, rms 19 Tuskegee
*Hammonds Purvis (Mary), firemn, h 3 Greenlee av
*Hammonds Theo (Lizzie), lab, h 11 Turner
*Hammonds Wm (Emma), painter, h (r) 20 Mountain
Hammer Amelia, wid C A, h 55 Pearson dr
Hampton A Rankin (Pearl), mchst Blue Ridge Machine Co, h Weaverville rd
Hampton Adolph, farmer, h Ridge, Woodfin
Hampton Albert H, clk, h 364 Haywood rd, W Ashev
Hampton Anna Miss, nurse Mission Hosp, rms same
Hampton Anne Miss, clk Pack Sq Book Co, h Ridge, Woodfin

J. C. PATTERSON & CO.
WARM AIR HEATING — Roofing and Anything in Sheet Metal
16 Church St., Phone 705

THE FRANK COXE COMPANY
(Successors to Fisher, Coxe & Patterson)
REAL ESTATE, GENERAL INSURANCE, BONDS AND MORTGAGE LOANS
20 Government St. Phones 570-1436

Hampton Arthur B (Bertha), electrn, h 10 Highland
Hampton Bert A (Alice), sta mstr, h 60 Balm Grove av, W Ashev
Hampton Boyd, emp Caro W P Co, h Ridge, Woodfin
Hampton Carl, student, h 60 Balm Grove av, W Ashev
Hampton Cecil W, mech Weaver Motor Co, res Weaverville, N C
Hampton Chas G (Elizabeth), switchmn Sou Ry, h 109 Olney rd, W Ashev
Hampton Danl W (Hannah), emp Lake View Pk Co, h Beaverdam rd
*Hampton David, hlpr Mission Hosp, h 17 Ridge
Hampton Echols, rms 11-12 Commerce Bldg
*Hampton Effie, cook, h 47 Louise
Hampton Emma C Mrs, h 230 Montford av
Hampton Fred B (Natalie), carp, h 131 Woodrow av
Hampton Hattie Miss, smstrs, rms 114 s French Broad av
*Hampton Hattie, cook, h 39 Buttrick
Hampton Julia E, wid J E, h 84 Buchanan av, Oakhurst
*Hampton Kenneth (Lois), emp Riverside Cemetery, h 54 Morrow
Hampton Marshall O, bkkpr Wachovia B & T Co, h 102 Merrimon av
Hampton Mary, wid W E, rms 102 Merrimon av
Hampton Mary A Miss, h 364 Haywood rd, W Ashev
Hampton Mary L, wid C M, h 364 Haywood rd, W Ashev
*Hampton Mattie, dom, h 96 Clemmons
Hampton Milton, farmer, h Ridge, Woodfin
Hampton Morris L, painter, h 364 Haywood rd, W Ashev
Hampton Nell E Miss, clk Hood Music Co, h Vandalia av, W Ashev
Hampton Paul, student, h 131 Woodrow av
Hampton Pearl Miss, student, h 60 Balm Grove av, W Ashev
Hampton Ralph B, ofc 10½ w College, h 84 Buchanan av, Oakhurst
Hampton Rex B, hlpr W H Arthur Co, h 364 Haywood rd, W Ashev
Hampton Robt K emp Sou Bell T & T Co, h 102 Merrimon av
*Hampton Romie, emp Highland Hosp, rms 75 Zillicoa
*Hampton Rufus (Hattie), lab, h 13 Lincoln av
Hampton Saml (Bessie), carp, h 174½ Biltmore av
Hampton Saml A (Cordie), condr Sou Ry, h 92 Vandalia, W Ashev
Hampton Saml A Jr, clk, h 92 Vandalia, W Ashev
*Hampton Tecora, cook 103 Montford av, h 191 Fair
Hampton Thos C (Laura), carp, h 50 Vandalia, W Ashev
Hampton Wade F, meter rdr Caro P & L Co, rms 126 s French Broad av
Hampton Wm, chauf Grace Supply Co, h Beaverdam rd
Hampton Wm, student, h 131 Woodrow av
Hamrick Dennis L, emp Delco Light Co, h 37 Langwell av, W Ashev
Hamrick Geo P (Carrie), plmbr, h Fairview rd
Hamrick Georgia Miss, tchr Oakley Schl, h Fairview rd
Hamrick Michael W (Verney), h 155 Pennsylvania av, W Ashev
Hamrick Michael W (Verney), h 155 Pennsylvania av, W Ashev
Hanaman Elizabeth M Miss, student, h 35 Cumberland cir
Hanaman Wallace W (Rachael T), contr 35 Cumberland cir, h same
*Hanberry Jos (Annie), cook, rms 15 Clemmons
*Hanberry Jas L (Mary), waiter, h 22½ Short
Hanby Edwd, driver Felmet Bros, h Virginia av, W Ashev
Hanby Harry L (Laura), lab, h East Ashev
Hanby Louise Miss, student, h East Ashev
Hancock Adelaide M Miss, stengr Advertising Service Co, h 57 Lyndon rd, N P

ASHEVILLE ASSURANCE AGENCY
INSURANCE
PHONE 601
REAL ESTATE

CENTRAL BANK & TRUST CO.
INSURANCE DEPARTMENT
General Insurance, Fire, Liability, Surety, Auto, Casualty, Etc. Phone 4630
"Our Service Is At Your Disposal"

ROBT. J. LEWIS FUNERAL HOME FUNERAL DIRECTORS AND EMBALMERS
Lady Assistant--Auto Ambulance Service 97 E. College Street Phones 62-683

Reliance Plumbing & Heating Co.
Plumbing, Steam and Vapor Heating
11 Wall Phone 166

PAUL E. ALEXANDER & CO.
"REALTOR"—"We Know Values"
Satisfied Clients Are Our Greatest Assets
12½ Government St. Phone 5037

Hancock Frank R (Anna) jeweler 35 Haywood, h 27 Tacoma pl, M H
Hancock Robt M (Origanna W), clk A M Tingle, h 1 Malloy
Handley Elmer L (Emily), auto mech, bds 5 Brucemont cir, W Ashev
Handley Richard G (Annie L), engnr Sou Ry, h 324 Patton av
Handte Jacob S (Fannie), (Handte Tea Store), h 40 Blue Ridge av, W Ashev
Handte Tea Store (J S Handte), 40 Blue Ridge av, W Ashev
*Hanes Frank (Carrie), mech, h 191 s Grove
Hanes H Edwd (Eliza), mchst, h 29 Westwood pl, W Ashev
Hanes Jos G (Jeanette), flagmn Sou Ry, h 69 Riverview dr, W Ashev
HANES ROBT M, v-pres Wachovia B & T Co, res Winston-Salem N C
Hanes S Moultrie (Virginia W), pres Citizens Mortgage & Bond Co (Inc), Montview acres (Inc) and notary 220 Miles Bldg, h Sunset dr, G P
Hanes S Moultrie Jr, student, h Sunset dr, G P
Hanes Virginia W Mrs, sec-treas Citizens Mortgage & Bond Co, v-pres Montview Acres (Inc), h Sunset dr, G P
☞**HANES** see also **HAINES** and **HAYNES**
Haney Arnold (Nellie), lab, h 84 Hall
Haney Chas (Addie), trucker, h off Emma rd
Haney Chas L (Belle), emp city, h 110 Deaver, W Ashev
Haney Daisy Miss, emp Mtn City Ldry, h 75 Waynesville rd, W Ashev
Haney Dewey, foremn Caro P & L Co, h Elk Mountain
Haney Eldridge, clk Denton's, h 81 Fairfax av, W Ashev
Haney Evelyn Miss, emp Swannanoa Ldry, h 71 Woodrow av
*Haney Frank (Carrie B), washer Conabeer Motor Co, h 138 Livingston
Haney J Monroe (Love), driver Pearce-Young-Angel Co, h 70 Craven, W Ashev
Haney Jas C (Belle), tanner, h Sunset dr, W Ashev
Haney Jas N (Nancy), inspr Frank Littleford Lmbr Co, h Reed, Bilt
Haney Jas W, student, h 71 Woodrow av
*Haney Jno, lab, h 14½ Short
Haney Jos E (Hattie), h East Ashev
Haney Josie, wid W M, h 84 Hall
Haney Laurence (Hattie), h 374 Biltmore av
Haney Margaret Miss, emp Swannanoa Ldry, h 71 Woodrow av
Haney Nellie Miss, h 47 Sand Hill rd, W Ashev
Haney O Carl (Hattie), h Emma
Haney Robt (Janie), lab, h (r) 44 Vance
Haney Walter (Bernice), h 14 Roberts
Haney Wm, driver Citizens Tfr & Coal Co
☞**HANEY** see also **HAYNIE**
Hanger Geo R, h 31 Parkman av, W Ashev
Hanger Geo R Jr, surveyor Chas E Waddell & Co, h 31 Parkman av, W Ashev
Hanham Harriet C Mrs, h 40 Edgemont rd, G P
Hanham Hazel Miss, h 40 Edgemont rd, G P
*Hanible Mabel, cook, h 182 Greenlee av
*Hankerson Clinton (Gertie), lab, h 16 Dundee
Hankins Allan, emp Ashev Citizen, h 137½ s French Broad av
Hankins Clara, wid J E, h 137½ s French Broad av
Hankins Jennie Miss, stengr, h 137½ s French Broad av
Hankins Lois Miss, clk S & W Cafeteria, h 137½ s French Broad av
Hankins Robt L (Ida), trav slsmn, h 19 Louisiana av, W Ashev

ASHEVILLE SIGN SERVICE
Outdoor Bulletin Advertising
Commercial Sign Work
15-17 Carolina Lane
Phone 3717
"Our Business Is to Advertise Your Business" Originators of Paint-Pres Process Signs

CAROLINA Coal & ICE CO. Phone 130
M & W INDIAN
66 PATTON AVE.
Prompt Delivery Weights Accurate

Hanley Margaret T Miss, bkkpr Ashev Merchants Assn, h "Marigold Cottage," Albemarle Pk
*Hanna Willie, laund, rms 35 Clemmons
Hannah Faye M Miss, musician, h 330 Patton av
Hannah Geo E, clk Sou Ry, h 330 Patton av
HANNAH SARA HILL MISS (Stenographic Service Co), notary 104 Miles Bldg—phone 1413, h 100 Flint—phone 1413-W
Hannah Wm W (Elizabeth), condr Sou Ry, h 330 Patton av
Hanner Arlene Miss, student, h 42 Cumberland av
Hanner Henry L (Ada), carrier P O, h 42 Cumberland av
Hanner June E, mech, h 96 e College
Hanner Louise Miss, student, h 42 Cumberland av
Hanner Richd R, sub clk P O, h 42 Cumberland av
Hannifin Jos, clk Sou Ry, h 434 Depot
HANNON JNO (Annie L), mngr Plaza Theatre, h 249 Haywood—phone 1243-W
Hannon Sidney, carp, rms 18 Vance
Hannon W Sidney, mech Battery Park Garage, rms 60 Wall
Hanratty Leo H (Marie H), h 125 Reed, S Bilt
Hanrehan Jno H (Naomi), engnr, h 502½ Merrimon av
*Hansboro Edward (Mary), truck dr, h 47 Herman av
*Hansberry Jno, emp Princess Anne Hotel, h Chestnut cor Furman
*Hansboro Matilda, maid Bon Marche, h 47 Herman av
HANSEN JNO P (Chassie T), pres-genl mngr Williams-Brownell Planing Mill Co (Inc), h 40 Cumberland cir—phone 11-J
Hanson Hans (Harriet), mchst Williams-Brownell P M Co, h 40 Cumberland cir
Hanson Ruth Miss, student, h 40 Cumberland cir
Hanvey J Edmund (Mary), clk, h 28 Virginia av, W Ashev
Hapage Building, 52 Page av
Harbart Annie Miss, h 377 Merrimon av
Harben Everett R (Frances L B), route checker Ashev Times, h (r) 25 Middlemount, W Ashev
Harbett Henry (Ada), tinner, h East Ashev
Harbin Edwd (Edith), huckster, h 735½ Haywood rd, W Ashev
Harbin Idelle Miss, emp Manhattan Ldry, rms 47 Cumberland av
Harbin Jas R (Della), mtrmn Caro P & L Co, h 17 Park av
Harbin Reece, lab, rms 47 Cumberland av
Harbin Sarah S, wid T L, h 8 Reynolds rd, W Ashev
Harbin Thos L, emp Sou Ry, h 8 Reynolds rd, W Ashev
Harbin Walter, mailer Ashev Times, h 17 Park av
Harby Joshua J (Coral), real estate 219 Drhumor Bldg, h 172 Cumberland av
Hard Emma L Miss, sec City Supt Schls, h 18 Oak
Hardesty Jno B (Frances), dist mngr Ashev Maytag Co, h 114 Lookout dr, Fenner Hghts
Hardie Alex M (Jessie M), (Orange Crush Botlg Co), h 14 Center la
Hardie Annie M Miss, student, h 14 Center la
Hardie Wm J, usher Plaza Theatre, h 14 Center la
Hardin J Ernest, pres Ashev Cotton Mills (Inc), h Greensboro N C
Harding Carl (Pauline), lab, h 15 Catawba
Harding Flora B Miss, h 77 Church
Harding Hester Mrs, h 41 Catawba
Harding Loren B (May), h 76 Flint

ASHEVILLE MATTRESS FACTORY
Biltmore Staple Felt
MATTRESSES ARE HAND-MADE
For Sale by All Dealers

S. I. Bean
Tile and Marble
Contractor
13 Temple Court
Phone 3246

Blue Ridge Building & Loan Association
Blue Ridge Bldg., 18 Government
BEST SAVINGS, INVESTMENTS AND BUILDING PLAN KNOWN
WE SELL 5% NON-TAXABLE INVESTMENT STOCK CASHABLE ON 90 DAYS' NOTICE
J. E. RANKIN, President
EDWIN L. RAY, Sec.-Treas.-Mngr.

T. P. JOHNSON & COMPANY
WE SPECIALIZE IN
BARBER'S GENUINE TRINIDAD LAKE ASPHALT BUILT UP ROOFING
157 BILTMORE AVE. PHONE 325

SOUTHERN STEEL & CEMENT CO.
"BUILDING FOR THE FUTURE"
Phones: Office 974 and 3622; Yard 2996
10 North Pack Square
HOME OF ATLAS PORTLAND CEMENT

Harding Monroe M (Mollie), h Stratford, Morningside Pk, W Ashev
Harding Myron, student, h 76 Flint
Harding Robt W, carp, h 41 Catawba
Harding Ruth L, wid W D, h 36 Catawba
Harding Sallie Miss, h 174 Haywood
Hardwick Laura F Mrs, phone opr Allport Cos, rms Johnston blvd, W Ashev
HARDWICKE WM P (Maggie S), (Asheville Assurance Agency), h 119 Patton av—phone 4222
*Hardy Beulah, cook, h Morris av, W Ashev
*Hardy Fannie M, h Morris av, W Ashev
Hardy Frank S, lino opr Ashev Times, h 17 Fenner av
*Hardy Hardy (Pearl), emp Sou Ry, h (r) 288 Southside av
*Hardy Julia, h Morris av, W Ashev
*Hardy Lillian, laund, h Morris av, W Ashev
*Hardy Nathan (Pearl), taxi dr, h 157 Blanton
*Hardy Owen, lab, h Morris av, W Ashev
Hardy O M, emp Caro P & L Co, bds Orton Hotel
*Hardy Pearl, dom Edgewood rd, Woolsey
Hardy Robt F (Edna), msngr S E Exp Co, h Rock Hill rd, Buena Vista
*Hardy Ruth, dom, h Morris av, W Ashev
Hare Flossie Miss, clk, h 547 Haywood rd, W Ashev
Hare Jas R, clk, h 547 Haywood rd, W Ashev
Hare Jas R (Lucy R), real estate 205 Carmichael Pharmacy Bldg, h 54 Central av
HARE PAT'K E (Lillie), funeral director and embalmer 547 Haywood rd, W Ashev, h same—phone 5150
Hare T Corpening, rms 54 Central av
Hare Thos A (Louise), supt service Gulf Ref Co, h 19 Furman ct
Hargis Henry J (Pearl), (Kirby Lunch), h 7 Carroll av
Hargis Loveland, student, h 7 Carroll av
*Hargraves Malinda, h 26 Hill
Hargrove Zula, wid J S, h 16 Ridgelawn, W Ashev
Harkey Jno F (Battery Park Garage), h 97 Park rd, Kenilworth
Harkins Building, 26-28 Patton av
Harkins Kim (Carmen), emp Sayles Bleacheries, h 6 Parker rd same
Harkins Leta Mrs, chief clk Bradstreet Co, res Canton N C
Harkins Ralph, clk Sou Ry
HARKINS THOS J (Roxie S), (Harkins & Van Winkle) and U S District Atty, h Waynesville rd—phone 6008
HARKINS & VAN WINKLE (Thos J Harkins, Kingsland Van Winkle and Mrs Florence C Martin), attys-at-law 801-07 Jackson Bldg—phone 611
Harlan Frank L, rms 189 Pearson dr
Harless Jerry, carp, h 79 Asheland av
Harless Robt (Nora), carp, h 79 Asheland av
Harless Virgie Miss, student, h 79 Asheland av
Harley-Davidson Sales Co (Ben A Bradford), 31 Carolina la
*Harley Wm (Zula), emp Gulf Refining Co, h 25 Grail
Harmon Chas J (Gertrude M), bkkpr Goode's Drug Store, h Ashev, R D 2
*Harmon Geo (Mattie), lab, h 45 McDowell
Harmon Henry B (Nellie), clk Sou Ry, h 30 Orchard

BOOTH & CO., Inc. REALTORS
ALL BRANCHES OF REAL ESTATE
Phones 73-1137 Second Floor Flat Iron Bldg.

Merchants Transfer & Coal Co., Inc.
GENERAL STORAGE AND MERCHANDISE WAREHOUSING
Biltmore—Phones 1331-3067

Harmon Herbert W (Cleo), clk Smith's Drug Store, h 98 e College
Harmon Kate L, wid C W, h 264 Broadway
*Harmon Maggie, cook, h 14 Pine Grove av
Harmon Nellie Mrs, music tchr 30 Orchard, h same
Harmon Paul C, chauf Red Top Cab Co, h 264 Broadway
Harmon Robt T (Pauline), flgmn Sou Ry, h 38 Virginia av, W Ashev
Harmon Wm D, slsmn Crane Co, h 12 Belmont Apts
Harmon Wm E, hlpr A E Stroup & Son, h 38 Virginia av, W Ashev
"Harmony Hall," res Miss E B Austin, 60 Oak
*Harold Ora (Dollie), plstr, h 80 Scott
Harold W Vance (Mabel), h 5 Waynesville av, W Ashev
Harpe Betty L Mrs, opr Mrs Dale's Marinello Shop, h 17 Ravenscroft Apts
Harpe Robt K (Bettie L), optician C H Honess, h 17 Ravenscroft Apts
Harpe Thos G, optometrist C H Honess, rms Y M C A
Harper America, wid Jas, h 9 Aston pl
*Harper Annie, h Lee, S Ashev
Harper Audrey (Emma), h Fairview rd
Harper Benj F, groc Fairview N C, h Fairview rd
Harper Catherine Miss, tr nurse 217 Merrimon av, h same
*Harper Chas (Clara), emp Swannanoa Ldry, h 2 Greenlee av
*Harper Clara, cook, h 2 Greenlee av
*Harper Dollie, h 469 s French Broad av
*Harper Edwd, lab, bds 33 Turner
*Harper Ellen, cook 37 Michigan av
Harper Emma Miss, stengr, rms 8 Glenn pl
*Harper Emma, dom, h (r) 74 Hill
Harper Evelyn Miss, nurse Highland Hosp, rms 398 Montford av
*Harper Hillard, lab, h Lee, S Ashev
*Harper Jno (Maggie), porter Pullman Co, h Emma N C
Harper Jno H, emp Williams-Brownell P M Co, h Fairview rd
Harper Lott, emp Williams-Brownell P M Co, h Fairview rd
*Harper Lucinda, laund, h 469 s French Broad av
Harper Luther L (Cordia), watchmn, h Fairview rd
*Harper Maxwell, lab, h (r) 74 Hill
Harper Method Beauty Shop (Mrs Elizabeth Brimmer), 17 Haywood
*Harper Otis, emp Dixie Cafe, h 164 Blanton
Harper Robt A (Florence), (Stepp & Harper), h 20 Carrier, W Ashev
Harper Texie M, wid G C, nurse, h 1404 Haywood rd, W Ashev
Harper Wm (Mattie), h Bilt
Harper Wm H, emp Williams-Brownell P M Co, res Swannanoa N C
Harrell A Carson (The All Sport Shop), h 221 Pearson dr
Harrell Andrew F (Rebecca), firemn, h 179 Merrimon av
*Harrell Benj (Sula), waiter, rms 5 Haid
Harrell Carl H (Mary), emp Diamond Grid Bat Co, h 279 Merrimon av
Harrell Edwin M (Freida), opr Imperial Theatre, h 280 Southside av
Harrell Elliott L (Ruth), clk Johnson Drug Co, rms 216 Haywood
Harrell Geo N (Opal), acct 51 Amer Natl Bank Bldg, h 102 Dorchester av, W Ashev
Harrell Geo T Mrs, h 221 Pearson dr
Harrell Geo T Jr (The All Sport Shop), h 221 Pearson dr
Harrell Luther (Thelma), stone mason, h Chunn's Cove
Harrell Margaret G Miss, student, h 221 Pearson dr

GAS WATER HEATERS
CAROLINA POWER & LIGHT COMPANY
Phone 6100 All Departments

J. C. McPHERSON
PLUMBING, STEAM AND HOT WATER HEATING
Slate and Tin Roofing, Sheet Metal and Galvanized Iron Workers
33 Carolina Lane
Phone 133

MORTON JONES & CO., INC.
MANUFACTURERS—WHOLESALE DEALERS—CONTRACTORS
ROOFING, SHEET METAL, WARM AIR HEATING SUPPLIES
310-316 Southside Ave. Phone 1276

Call 2186 for Your Printing
The Miller Press, Inc.
The House That Service Built
15-17 Rankin Ave.

Harrell Napoleon B, div mngr U S Tobacco Co, res Morristown Tenn
Harrell Oscar H (Amy), landscape gardener, h 47 Wellington, W Ashev
HARRELL THOS C (Susie), cashr Biltmore-Oteen Bank of Oteen N C, h 17 Jackson blvd, Kenilworth
Harrell Wm (Sallie), slsmn, h Chunn's Cove
Harrill Cloyd R (Pearl), slsmn T S Morrison Co, h 17 Monroe pl
Harriman Jesse W (Alene), h 89 Gracelyn rd
*Harris Abbie, cook, rms 20 Weaver
Harris Adam W, emp Caro P & L Co, h Haw Creek
Harris Adelyn Miss, tchr Orange St Schl, h 15 Woodvale av
*Harris Allie, cook, h 117 Cherry
*Harris Annie, cook, h 59 Victoria av
Harris Arthur (Precious), firemn Sanitary Hand Ldry, h 10 Hibernia
Harris Arthur J, plstr, h 21 Victoria rd
Harris Benj H (Grace L), (Merchant Const Co), h Fairview rd—phone 6345-J
Harris Benj M (Lena), emp Caro W P Co, h View, Woodfin
Harris Bessie Mrs, h 217 Westwood pl, W Ashev
Harris Bradley (Edith), blksmith Ashev S & F Co (Inc), h 132 s Grove
Harris Carl (Madeline), driver, h 17 Waynesville av, W Ashev
Harris Chas S (Margaret), opr Stand Oil Co Fill Sta, h 57 Mitchell av, W Ashev
*Harris Christine, tchr Stephens-Lee Schl, h 81 Argyle
*Harris Clarance, emp Bilt P O, h Shiloh, S Bilt
*Harris Clinton (Eliza), lab, h 54 Boyd av, W Ashev
*Harris Daisy M, tchr, h 81 Argyle la, W Ashev
*Harris David (Victoria), emp Sterchi Bros (Inc), h 31 Hill
Harris-Davis Co (J M Harris, H S Davis, J A Shaver), mdse brokers 129 Roberts
*Harris Delia, dom 29 Farrwood av, G P, h 109 Lexington av
*Harris Edwd, emp New Central Hotel, h Brick
*Harris Ella, bds 4 Roosevelt
Harris Earle Z (Ellen), mech Betts Battery Co, h 23 Courtland av
Harris Ellen Mrs, instr Sou Bell T & T Co, h 23 Courtland av
Harris Erwin M (Elizabeth), h Fairview rd
Harris Eva Mrs, retoucher L L Higgason, h 88 Charlotte
*Harris Felix, lab, h Shiloh, S Bilt
*Harris Fenton H (Harris Printing Co) and notary 24½ Eagle, h 53 Madison av
*Harris Floyd, lab, h 40 Jason
Harris Frances E Miss, clk Bon Marche, h 60 Anandale av
Harris Geo A, stock clk Carolina Wood Products Co, h Burnsville Hill
Harris Glenn, clk Great A & P Tea Co, h 395 Merrimon av
Harris Grace M Mrs, stengr Sou Ry, h 19 Westwood pl, W Ashev
Harris Harold C (Mary), carp Merchant Constn Co, h Fairview rd
Harris H Holt (Meta), clk Goode's Drug Store, h 167 Virginia av, W Ashev
*Harris Henry (Eliza), emp S Sternberg & Co, h 17 Rear Black
Harris Henry H, emp Red Ash Coal Co, h 428½ Depot
Harris Henry H (Elizabeth M), (Battery Park Service Station), h 71 Hibriten dr
Harris Henry H (Meta), drug clk,h 167 Virginia av, W Ashev
*Harris Howard (Rosa L), lav, h 329 Asheland av
Harris Isabel G Miss, sec Grove Park Inn, h 15 Woodvale av

WEBB ELECTRIC CO.
ELECTRICAL CONTRACTORS
Nokol Automatic Oil Heating for the Home
Phones 4456-5466 116 Patton Ave.

ASHEVILLE ICE COMPANY
WHOLESALE AND RETAIL DEALERS IN PURE MOUNT MITCHELL ICE
Main Office, 24 S. Market St., Phones 72 and 158. Mnfg. Plants, Avery St., Phone 203, and Biltmore, N. C., Phone 4524. Substations, Haywood Rd., Cor. Ledbetter, W. Ashev., and Merrimon Ave., Grace, Phone 1045-L-3

YOUR HOME COMPANY For 22 Years

Imperial Life Insurance Company of Asheville, North Carolina

Industrial and OLD LINE FORMS of ORDINARY

Harris J W, mtrmn Caro P & L Co, rms 224 Patton av
Harris J Monroe (Harris-Davis Co), bds 37 Courtland av
Harris Jas M, hlpr M B Haynes Elec Co, h 38 Carter
*Harris Jas M Rev (Christine), pastor Winston Chapel M E Ch, h 81 Argyle la, W Ashev
Harris Jane Miss, h 17 Waynesville av, W Ashev
*Harris Jesse (Fannie), lab, h 265 Asheland av
Harris Jno, rms 102½ Patton av
Harris Jno, lab, h Hazel Mill rd, W Ashev
*Harris Jno (Lessie), lab, h 146 Fair
*Harris Jonnie M, cook, h 108 McDowell
Harris Jos L (Roberta), plstr, h 21 Victoria rd
*Harris Judson, janitor West Ashev Theatre, h Argyle la, W Ashev
Harris L Edith Miss, stengr, h 15 Woodvale av
*Harris Lawrence (Precious), lab, h 10 Hibernia
Harris Foster P (May), asst mngr Berkley Drug Co, h Barnard av, Jackson Pk
Harris Louise Miss, rms 46 Louisiana av, W Ashev
*Harris Mahlon F, student, h 81 Argyle la, W Ashev
Harris Margaret Miss, clk A L Price, h 21 Victoria rd
*Harris Mamie, h 123 Valley
Harris Mary E Miss, h 21 Victoria rd
Harris Mary S Miss, clk Denton's, bds 71 White Fawn dr, Oakhurst
Harris Mattie Miss, h 186 Victoria rd
*Harris Mattie, dom, h 14 Short Pine
*Harris Maud, h 45 Velvet
Harris Minnie H, wid H H, h 435 Pearson dr
Harris Myrtle Miss, rms 46 Louisiana av, W Ashev
Harris Plato, emp Rutherford & Atkinson, h R D 4
*Harris Printing Co (F H Harris), 24½ Eagle
Harris Rayford P (Myrtle), slsmn, h 61 Dorchester av, W Ashev
Harris Raymond P, used car sls mngr Brown Motor Co, h 61 Dorchester av, W Ashev
Harris Reba Miss, prac nurse, 75 Buchanan av, Oakhurst, h same
Harris Robt G (Olive M), h 7 Woodvale av
Harris Roxie L Miss, dietition Meriwether Hosp
Harris S E Miss, emp Brown-Poole Co, h Fairview Star Route
*Harris Saml (Hattie), lab, h 59 Gray
*Harris Sanders (Corrie), h 41 Phifer
*Harris Solon (Louise), lab, h 56 Morrow
*Harris Theodore, lab, h 54 Boyd av, W Ashev
*Harris Thos (Mattie), emp Oak St Gro, h 186 Hill
Harris Thos H (Grace M), bkkpr Caro P & L Co, rms 19 Westwood pl, W Ashev
HARRIS W DAVID (M Ida), city plmbg inspr, ofc City Hall, h 60 Anandale av
HARRIS W RANDALL (Inez K), business mngr The Asheville Citizen, h 277 Hillside—phone 2754-J
*Harris Wesley (Estelle), lab, h 17 Fair
*Harris Wilbur (Mary), lab, h 28 Turner
*Harris Wm (Eloise), plstr, h Hazel Mill rd, Emma
Harris Wm D Maj, associate trust ofcr Central B & T Co, h 168 Merrimon av

THE CHARLOTTE STREET PHARMACY (Incorporated) "YOUR NEAREST DRUG STORE" Cor. Chestnut and Charlotte Sts., Asheville, N. C., Phones 924-925

STANDARD INSURANCE AGENCY INSURANCE and SURETY BONDS 49 Patton Ave. Phone 3896

EFIRD'S

Quality With Price—Asheville's Newest Department Store

NEHI QUALITY BEVERAGES
CHERO-COLA BOTTLING CO.
DRINK Chero-Cola THERE'S NONE SO GOOD

CAMPBELL-COXE COMPANY
Incorporated
BUILDING MATERIAL
Fairview Rd. and Sou. Ry. Phone 1485

*Harris Wm E (Addie), h 26 Bay
Harris Wm M, slsmn, rms 16 Broad
Harris Wm R (Laura B), trav slsmn, h 15 Woodvale av
Harrison A Dewey (Edith L), electrn, h 54 Madeline, W Ashev
Harrison Betty A, wid J W, h 127 Park av
Harrison Byran L (Nina W), (Asheville Adjustment Agency), h 22 Warwick rd, Kenilworth
Harrison Claude B (Myrtle), embalmer Robt J Lewis Funeral Home, h 6 Elizabeth Apts
*Harrison Essex (Mary), lab, h 43 Clingman
Harrison Eugenia Miss, tchr Montford Av Schl, h 29 Flint
Harrison Evelyn Miss, student, h 295 s French Broad av
Harrison Fannie W, wid T R, h 29 Flint
*Harrison Frank (Peggy), waiter, h 22 Fairview
*Harrison Frank Jr, student, bds 22 Fairview
Harrison Furman J (Dorothy), electrn Webb Electric Co, h 98 Louisiana av, W Ashev
*Harrison Geo, lab, h 28 Campbell
*Harrison Geo, lab, h 10½ Short
Harrison Geo (Laura), farmer, h Emma
*Harrison Gilliam (Sarah), janitor, h 10½ Short
*Harrison Henry (Bessie), waiter, rms 107 Broad
Harrison Henry H (Sarah E), phys 201-07 Castanea Bldg, h 191 Virginia av, N P
*Harrison Howard, student, h 46 Ridge
*Harrison Jas (Lucille), janitor, h 37 Campbell
Harrison Jas W, h 127 Park av
Harrison Jesse B, h 29 Flint
*Harrison Jno (Lessie), lab, h 147 Fair
Harrison Jno W (Louellen), mch Goodlake Motor Co, h Fairview rd
*Harrison Judson (Donnie), janitor, h 45 Argyle la, W Ashev
*Harrison Lillie, dom, h 241½ Beaumont
*Harrison Lucy M, student, h 46 Ridge
*Harrison Mamie, dom Geo Vanderbilt Hotel, h 74 Pine
*Harrison Mary, cook, h 24 Olive
*Harrison Mary, dom, h 10½ Short
*Harrison Mattie M, h 74 Pine
*Harrison Mildred, dom, rms 21 Phifer
Harrison Myrtle N Mrs, bkkpr The Inland Press, h 6 Elizabeth Apts
Harrison Nathaniel A (Kittie M), jeweler 6 n Pack Sq, h Fairview rd
*Harrison Nita, student, rms 74 Pine
*Harrison Oscar (Pearl), lab, rms 31 Madison
Harrison Pearl Miss, stengr Gray Gorham Organization and notary 14 Government, h 135 Merrimon av
Harrison Peter H (Elizabeth), steam ftr, h 202 Virginia av, W Ashev
*Harrison Rome, cook Putnam Grill, h 21 Herman av
*Harrison Sarah, dom, h 28 Campbell
*Harrison Sue Miss, student, h 106½ Haywood
Harrison Susie M Mrs, stengr Barnard & Heazel, h 68 Flint
*Harrison Thos (Annie), cook Harrys Barbecue, h 38 Hill
Harrison Thos A, slsmn, h 127 Park av
Harrison Thos C, electrn, h 624 Haywood rd, W Ashev

EDWARD A. FARLEY
HEAD-TO-FOOT OUTFITTERS FOR MEN, WOMEN AND CHILDREN
(Charge Accounts Solicited) 76 Patton Avenue Phone 176

BLUE RIDGE TILE COMPANY

Interior Marble, Tile, Terrazzo, Cork, Composition and Rubber Floors
89 Patton Ave. Phone 852

Harrison Thos J (Molly), mngr Broadway Club, h 295 s French Broad av
Harrison Thos J (Emma), supt, h 624 Haywood rd, W Ashev
*Harrison Wm E (Henrietta), barber 10 Else al, h 46 Ridge
*Harrison Wm E Jr, student, h 46 Ridge
Harrison Wm H (Rose W), atty-at-law 11 Temple Ct, h 1 Vermont av, W Ashev
Harrison Wm L (Ada), h Beaverdam rd
Harrison Wm S (Beulah L) (Harrison & Smith), h 628 Haywood rd, W Ashev
Harrison & Smith (W S Harrison, T C Smith), real estate 624½ Haywood rd, W Ashev
Harry's Barbecue (Harry Ergens), 1 Buchanan
Harry's Motor Inn (Harry D Blomberg), 52-54 n Market
Harshman Geo W, slsmn Natl Investment Corp, h 15 Warwick rd, Kenilworth
Harshaw Helen Miss, clk, h 1 Salem av, Woolsey
Hart Dorothy V Miss, stengr D D Ellington, h 83 Church
Hart Ernest N (Juanita), mech Otis Elevator Co, h 100 Hanover, W Ashev
Hart Frankie Miss, waitress, rms 211 Patton av
Hart Geo (Cordie), lab, h 13 Williams
*Hart Geo W (Elenora, painter, h 37 Woodrow av
Hart Henry (Mary D), slsmn, h 39 Anandale av
*Hart Henry L, emp Coca-Cola Bot Co, h 94 Southside av
Hart Jesse R, clk Eckherd's Cut Rate Drug Store, h 172½ Broadway
*Hart Jno (Lela), lab, rms 78 s Spruce
Hart Mary Miss, h 13 Williams
*Hart Whitted (Sheron), cook, h 228 Flint
HART WM L (Josephine), propr Oakley Nurseries, Landscape, Architect and notary 20-21 Law Bldg—phone 4439-1252, h Fairview rd
Harte Eugene N (Lucille M), bkkpr, h 17 Princeton dr, W Ashev
Hartfield Geo Mrs, prac nurse Weaverville, N C, res same
Hartley Earle (Carrie), lab, h 20 Reed, S Bilt
Hartley Nettie B Mrs, credit mngr The Racket Store, h 45 Spruce
Hartnack Knud Dr, medical officer U S Vets Hosp, h same
Hartrick Geo A (Madge F), prin Hall-Fletcher High Schl, h Lucerne Pk, W Ashev
Hartsell Jas W (Annie), carp, h 30 Burton, W Ashev
Hartsell Josephine M, wid I A, h 75 Magnolia av
Hartsell Lena Miss, fl supt Bon Marche, h 30 Montford av
Hartsell Lula F Miss (Fredk Rutledge & Co), h 75 Magnolia av
Hartsell Violet Miss, clk, h 30 Burton, W Ashev
HARTSHORN EDWIN S (Mary E), (Shuford & Hartshorn), h 171 Pearson dr—phone 1064-J
Hartshorn Frank O Jr (Ruth) (Washington Market), h 99 Olney rd, W Ashev
*Hartwell Jas, lab, h 65 Poplar
Harvey's Cafe (Miss F H Harvey), 132 Roberts
*Harvey Esther, dom, bds 102 Hill
Harvey Florence H Miss (Harvey's Cafe), h 169 Park av
Harvey Ira L (Mary), supt constrn, h 2 Swan, Bilt
Harvey Jacqueline Miss, student, h 13 Warwick rd, Kenilworth

HUDSON SUPER SIX
Hudson & Essex Cars
They Serve You for Years
Weaver Motor Co. (Inc.)
Hillard at Grove St.
Asheville, N C. Phones 2211-151
ESSEX MOTOR CARS

R. STANFORD WEBB
ALL INSURANCE LINES
Citizen Building
Phone 4887

GRIFFING'S
Kimberly Heights
Asheville's Latest Development In Home Sites
Office: 18 Griffing Boulevard,
Phone 6074 Kimberly

New House and New Equipment——U-DRIVE-'EM CARS
LEDBETTER U-DRIVE-IT CO.
158-160 Broadway
Phone 66

Claverie's Pharmacy
PRESCRIPTION
PHONES 26 and 1703
SPECIALISTS
Always at Your Service "Ask Your Doctor"

Carolina Bonding & Insurance Co.
Home State Corporation
Contractors Bonds
Builders Bonds
Guardian Bonds
Executors Bonds
Administrators Bonds
and
All Court Bonds
49 E. College
PHONE 4071-W

Harvey Josephine Mrs, h 13 Warwick rd, Kenilworth
Harvey Louise Miss, h 13 Warwick rd, Kenilworth
Harvey Margaret S Miss, stengr Natl Investment Corp, h 13 Warwick rd, Kenilworth
*Harvey Mary E, waitress The Bon Air, h 160 s Grove
Harville Jack W, lino opr, h 72 St Dustan's Circle
Harwell Blanche H Mrs, clk Bon Marche, h 108 Dorchester av, W Ashev
Harwell Robt T (Blanche H), engnr Ashev-Biltmore Hotel, h 108 Dorchester av, W Ashev
Harwood Earl, emp Caro W P Co, h Newbridge
Harwood Elizabeth Miss, tchr Woodfin Schl, h 94 Dorchester av, W Ashev
Harwood Ernest, emp Caro W P Co, h Newbridge
Harwood Ernest (Lula), brklyr, h 68 Flint
Harwood Fleetus (Lola), bus driver, h Grace
Harwood Frank, watchman Bilt Hosp, h Biltmore
Harwood Fred (Zurrie), lab, h Beaverdam rd
Harwood Gertrude C, wid Jno E, sec Drs Cocke and Crow, h 250 Montford av
Harwood Guy C, student, h 75 Louisiana av, W Ashev
Harwood Jackson (Hattie), h Grace
Harwood Jas L (Lola), auto mech, h Beaverdam rd
Harwood L T (Julia), carp, h Newbridge
Harwood Lonnie Miss, h Grace
Harwood Nettie Miss, emp Grove Park Inn, h Grace
Harwood Oscar, emp Caro W P Co, h Newbridge
Harwood P Lee (Pearl), contr 75 Louisiana av, W Ashev, h same
Harwood Sherman, emp Caro W P Co, h Newbridge
Harwood Wm D (Katherine), factory rep Chevrolet Motor Co, B & B Motor Co, h 20 Fulton
Harwood Wm M, mill wkr, h Jonestown, Woodfin
*Haskell Nora, emp 116 Beaumont
*Haskell Paul, h 116 Beaumont
*Haskell Sadie, h 17 McDowell
Hassen Salamie (Leola), clk Community Mkt, h 158 Brucemont cir, W Ashev
Hassen Salamie H, student, h 158 Brucemont cir, W Ashev
Hastings Arthur N (Ruth F), slsmn, h 122 Courtland av
Hastings Edna Mrs, clk Centl B & T Co, h 289 s French Broad av
Hastings Jno J (Edna), condr Sou Ry, h 289 s French Broad av
HASTINGS L GEO, mngr Wm J Burns International Detective Agency, bds Langren Hotel
Hastings Priscilla Miss, student, h 122 Courtland av
Hatch Ruth B Miss, sls mngr Bilt Industries, h 1 Edwin pl, G P
Hatcher Gladys Mrs, nurse Elmhurst Cottage, h same
Hatcher Kate S, wid W C, h 26 Harrison
Hatcher Marion Mrs, prac nurse 1 Kenilworth Pk, h same
Hatchett Mary A Miss, clk Martha Washington Candy Store, h 26 Carolina Apts
Hatcher P Melton (Zoe Gray), h 20 Howland rd, G P
Hatfield H Lee, hlpr Genl Outdoor Adv Co, res Candler N C, R D 4

POOLE'S DYE WORKS, Inc.
"THE ORIGINAL CLOTHES DOCTORS"
HIGH CLASS CLEANING, PRESSING AND DYEING — CARPETS, RUGS AND HATS RENOVATED
OFFICE 1230—PHONES—PLANT 4321

MACK TRUCKS

McRARY & SON
GENERAL MECHANICS
Bodies, Springs, Wheels and General Repairs — Sign Painting
48-52 S. Market Phones 270-271

FIRESTONE TIRES
Solid and Pneumatic

Hathcock Clara Miss, toll supvr Sou Belt T & T Co, h 194 Woodfin
Hatten Clevis R (Callie), plmbr H W Kindler, h 26 Maple Crescent, W Ashev
Hatton Carrie M Miss, mlnr Carl's Millinery, h 36 Vance
*Hatton Dorothy, dom, h 34 Silver
*Hatton Robt (Ellen), janitor, h 18 Gray
Hauk Carl C (Sophia), slsmn Sou Steel & Cement Co, h 165 Vermont av, W Ashev
Haun Jno T (Dollie), emp city, h 20 Clayton
Haven Lena M Miss, waitress Battery Park Hotel Coffee Shop, h 128 Flint
Haven Mabel B Miss (Polly Parsons), h 2 Delaware rd, Kenilworth
Havener Bertie Miss, h 23 Langwell av, W Ashev
Havener Jno M, contr, h 23 Langwell av, W Ashev
Havener Oscar (Nannie E), sheet metal wkr W H Arthur Co, h 35 Middlemount av, W Ashev
Haverman Dora Miss, h 31 Vermont, W Ashev
Haverman Wm, picture framer 10½ w College, h 31 Vermont, W Ashev
HAVERTY FURNITURE CO, 57 Broadway—phone 2471, H W Tidwell mngr
Haw Creek Realty Co (Inc), real est developers 708 Jackson Bldg, S G Bernard pres, Robt Dyas treas, F L Sale sec
Haw Creek School, R D 2, O H Tilson prin
Haw Creek Water & Light Co, 45 n Market, R S Brown mngr
Hawes Lawrence, student, h Hendersonville rd
Hawes Thos W, plmbr, h Fairview rd
Hawes Wm E (Edith), supt, h Fairview rd
*Hawk Mary, maid Glen Rock Hotel, rms same
*Hawkins Amanda, dom, h (r) 335½ Asheland av
Hawkins Annis, emp Sayles Bleacheries, h 12 Wood av same
Hawkins Benj W (Kittie L), police, h 148 Rankin av
Hawkins Chas A (Anice), genl yd mstr Sou Ry, h 83 Westwood pl, W Ashev
Hawkins Chas H (Lillie B), mech Bell Bros Motor Co, h 6 Rock Cliff pl
Hawkins Chas J (Clela B), teller Centl B & T Co, h 46 Orchard
Hawkins Clyde (Zilpha), plstr, h 154 Westwood pl, W Ashev
*Hawkins Cora, cook, h 109 n Lexington av
Hawkins Corrie Mrs, h 99 Lookout dr, Fenner Hghts
*Hawkins Daucey, lab, bds 17 Miller
Hawkins Della Miss, student, h 267 Virginia av, W Ashev
Hawkins Della Miss, student, h 267 Virginia av, W Ashev
Hawkins Ella S Miss, clk Bon Marche, h R D 3
Hawkins Frank, v-pres Ashev Finance Corp, res Atlanta Ga
Hawkins Geo, clk Haynie's Store, h 2½ Woodlawn av
Hawkins Gus C, clk P O, h 39 Woodvale av
Hawkins Hubert, emp Sou Ry, res Candler N C
Hawkins Ida Miss, tchr Emma High Schl, res Candler N C
*Hawkins Ida, cook 107 Evelyn pl, G P
Hawkins J D Mrs, tr nurse 57 Austin av, h same
*Hawkins Jas, emp city, h (r) 335½ Asheland av
Hawkins Jas F (Clara A), mchst Ashev S & F Co (Inc), h 63 Central av
Hawkins Jas L (Hester), plstr, h 145 Westwood pl, W Ashev
Hawkins Jennings, stereotyper Ashev Times, res Leicester N C, R D 2

Guardian Life Ins. of America
D. H. Clark Dist. Mngr.
22 Amer. Natl Bank Bldg.
Phone 4267

ZENITH RADIO
DORIAN MUSIC CO.
Orthophonic Victrolas
Expert Service
Phone 541
Biltmore Village

ASHEVILLE INDUSTRIAL BANK
CAPITAL $100,000.00
INSTALLMENT LOANS
5% ON SAVINGS
Jackson Bldg. Phone 4528

GALLIHER-LUMBER
Biltmore Ave., Sou. Ry. Phone 4800

PUM-FORD & POPE
Plumbing Steam, Vapor and Hot Water Heating Contractors Ray Oil Burners for Domestic and Commercial Use
20 E. Walnut
Phones 4696-5477

Hawkins Jos P (Lucy), slsmn Steele & Co, h 23 Warwick rd, Kenilworth
Hawkins Katherine Miss, h W Ashev, R D 3
*Hawkins Lillian, h 245 s Grove
Hawkins Lloyd J, clk Great A & P Tea Co 230 Merrimon av, h R D 1
Hawkins Lynn V, pressmn Caro Press, h 31 Pearl
*Hawkins Mamie, h 32 Velvet
Hawkins Marguerite Miss, h 145 Westwood pl, W Ashev
Hawkins Martha, wid D F, h 19 Langwell av, W Ashev
Hawkins Paul J (Ruth), clk Sou Ry, h 6 Lufty av, W Ashev
*Hawkins Pharoah, rms 35 Valley
Hawkins R Carroll (Marguerite), dpty city tax collr, h 176 s Liberty
Hawkins Ralph C (Metta C), (Blue Ridge Tire Co), h 80 Vermont av, W Ashev
Hawkins Ralph M (Mary L), mech W Caro Auto Co, h 99 Lookout dr, Fenner Hghts
Hawkins Robt C (Margaret B), emp Gulf Service Sta, h 9 Birch
Hawkins Robt M (Adeline), mech L C Wilson Co, h Swannanoa, Kenilworth
Hawkins Roy W, cashr, h R D 3
Hawkins V F & Co (Mrs Blanche Boyd), gro 109-11 e College
Hawkins Vernon F (Harriet), clk Felmet Bros, h 31 Pearl
*Hawkins Wm (Lula), lab, rms 95 Circle
Hawkins W A, trav slsmn Brown Hdw Co, res Leicester N C
Hawkins Wm A, plstr, rms 10½ n Pack sq (3d flr)
Hawkins Wm F (Ida), meat ctr Felmet Bros, h 91 Virginia av, W Ashev
*Hawkins Wm J (Peggy), (Blue Moon Club), h 75 Ridge
Hawkins Zebulon T (Julia), asst supt fire alarms A F D, h 267 Virginia av, W Ashev
Hawley Fannie F, wid T C, h 30 Warwick rd, Kenilworth
Hawn Maud Miss, h 60 Holland
Hawn Wesley M (Addie), carp, h 60 Holland
*Hawshaw Sallie, cook, h 52 Short
Hawthorne Alma Miss, tchr David Millard High Schl, h 170 Haywood
*Hawthorne Alonzo (Erline), bellmn Langren Hotel, h 283 e College
Hawthorne Anna B Miss, h 196 Pearson dr
*Hawthorne Edna, emp Plaza Theatre, h 103 Valley
Hawthorne Elizabeth E, wid J E, h 170 Haywood
*Hawthorne Frank (Josephine), emp Sou Ry, h 55 Randall
HAWTHORNE HELEN C MISS, with Ashev Chamber of Commerce, h 170 Haywood
*Hawthorne Jas S (Bettie), waiter, h 7 Max
*Hawthorne Marie, dom, rms 223 Beaumont
*Hawthorne Mary, dom 62 Edwin pl, G P
Hayden Chas, asst caddy mstr Bilt Forest Country Club, h Shiloh, S Bilt
*Hayden Rena, cook Bilt Hosp, h Shiloh, S Bilt
Haydock Paul, stereotyper Ashev Citizen, h 21 Girdwood
Hayes Anna Miss, h 19 Chiles av, Kenilworth
Hayes Arthur (Leona), farmer, h Elk Mtn rd, Woodfin
Hayes Chas D, student, h 95 Houston
Hayes Chas L (Marjorie), (Hayes Mkt), h 28 Westover dr
Hayes Chas P (Emma), sls mngr Ashev Grain & Feed Co, h 88 Ivanhoe av, W Ashev

MANHATTAN LAUNDRY, INC.
52-56 Broadway Phones 2666-2667

WEST ASHEVILLE PHARMACY
THE REXALL STORE
GEO. A. SHIEDER, Propr.
PRESCRIPTIONS CAREFULLY COMPOUNDED
HEADQUARTERS FOR SCHOOL BOOKS AND SUPPLIES
418 Haywood Road (Next Door to P. O.) —Phones 2316-1071— West Asheville

Hayes Chas P Jr, h 88 Ivanhoe av, W Ashev
*HAYES CHESTER A, dist agt Winston Mutual Life Ins Co, h 37 Gray
Hayes Cleaners & Dyers, 13 w Chestnut, T T Fenton mngr
*Hayes Elizabeth, clk, h 74 Victoria
Hayes Ernest L (Elizabeth), foremn car barn Caro P & L Co, h 18 Asheland av
Hayes Floyd B (Margaret), linemn Caro P & L Co, h Riverside Hghts, R D 4
*Hayes Fred, lab, h 55 Cole
Hayes Gladys Miss, emp Ashev Mica Co, h 16 Reed, S Bilt
Hayes Grace Miss, h 135 Charlotte
Hayes Harold M, elec reprmn C. ro P & L Co, h 18 Asheland av
Hayes Herbert, emp Caro W P Co, rms 9 Birch
Hayes Howard W (Rosetta), clk Lexington Service Sta, h 277½ Broadway
Hayes Hubert H (Louise), firemn A F D No 4, h 196 State, W Ashev
HAYES HUGH W (Thelma), sls mngr Delco Light Co, h 315 Pine, Biltmore—phone 4063-W
Hayes Jas C, mngr Piggly-Wiggly, h Long Shoals rd, Skyland
Hayes Jno (Marie), lab, h Koon Development
Hayes Jno H (Emma), h Old Burnsville rd, Woodfin
Hayes Jno W (Edith B), dpty clk Superior Court, h 56 s Ann
Hayes Julius F (Laura L), (Hayes Service Sta), h 275½ Broadway
Hayes Julius L (Evadna), carrier Ashev Citizen, h 16 Reed, S Bilt
Hayes Liston L, clk Sou Ry, h 135 Charlotte
Hayes Lloyd W (Mamie), driver, h 41 Fulton
*Hayes McGett (Jane), porter, h 55 Cole
Hayes Mae E Mrs, cashr Battery Park Hotel, h 27 Madeline av, W Ashev
Hayes Malcolm D (Ethel), painter, rms Moore av cor Lamb, W Ashev
Hayes Market (C L Hayes), 8 City Mkt
Hayes Mary Miss, student, h 95 Houston
*Hayes Mary, cook 191 Murdock av
Hayes Matthew M (Grace), foremn P O, h 17 OakPark rd
Hayes Max A (Dixie), (Hayes & Hopson), h Kimberly av, Kimberly Hghts
*Hayes Myra C, tchr Burton St Schl, bds 29 Clingman av
Hayes Nellie Miss, bds 194 Haywood
Hayes Norman E (Ora), painter, h 51 Moore av, W Ashev
Hayes Overall Laundry (W W Hayes), 75 n Lexington av
Hayes Service Station (J F Hayes), 73 n Lexington av
Hayes Thelma R Miss, stengr Co Board of Education, h 315 Pine, Bilt
Hayes Vann B (Helen), (Hayes & Lunsford Elec Shop), h 414 Summit, Bilt
Hayes Walter V (Sue E), inspr agencies Sou Ry, h 135 Charlotte
Hayes Willard W (Esther), (Hayes Overall Ldry), h 258 Broadway
Hayes Wm (Mae E), driver, h 27 Madeline av, W Ashev
Hayes Wm L, tel opr Fenner & Beane, h 106 Asheland av
Hayes & Hopson (M A Hayes, Jno A Hopson), auto tires and accessories 14 n Spruce
Hayes & Lunsford Electric Shop (V B Hayes, T O Lunsford, E L Brown, R H Stewart), armature winding (r) 116 Patton av
Haymore Oscar (Lola), mill hd, h 19 Factory Hill

ELECTRIC
Refrigeration
CAROLINA POWER & LIGHT COMPANY
Phone 6100 All Departments

M & M BODY & RADIATOR WORKS
24-HOUR WRECKER SERVICE
110 Asheland Ave. Phone 163

Asheville Construction Company

GENERAL CONTRACTORS, CEMENT, SAND AND STONE

Phones—Office 223; Quarry 1087-J; Office 20 E. College, Cor. Market St.

ASHEVILLE SHOW CASE & FIXTURE COMPANY

HOTEL and RESTAURANT SUPPLIES

53 Broadway

Phone 273

*Haynes Ada, dom, h 382½ s French Broad av
Haynes Annie C Mrs, stengr R R Williams and notary 409-14 Legal Bldg, res Chunns Cove
*Haynes Arthur (Helen), rms 23 Max
Haynes Bascomb E (Eulalia), driver S E Exp Co, h Burnsville rd, Woodfin
Haynes Eulalia Mrs, clk Bon Marche, h Burnsville rd, Woodfin
Haynes G O Dr, medical ofcr U S Vets Hosp, rms same
*Haynes Geo W, h 10 Magnolia av
Haynes H Gale, prin Oakley Schl, h Fairview rd
Haynes Herman, driver, h Lamb av cor Pine, W Ashev
HAYNES J W (Lu Rose), atty-at-law 409-10-12 New Medical Bldg—phone 1678, h 5 Carolina Apts—phone 580
Haynes Jas F (Mae), h Lamb av cor Pine, W Ashev
*Haynes Janie, dom, h 55 Morrow
*Haynes Junius, lab, h (r) 11 Weaver
Haynes Lillian Miss, h 184 w Chestnut
HAYNES M B ELECTRIC CO (Marion B Haynes), electrical contractors, fixtures and supplies 72 Woodfin—phone 690-W
Haynes M Ephraim (Zora), electrn M B Haynes Elec Co, res Barnardsville N C
HAYNES MARION B (Rosella F), (M B Haynes Electric Co), h 72 Woodfin—phone 690-W
Haynes Marion E (Hattie), slsmn Barnett Dry Gds Co (Inc), res Barnardsville N C
*Haynes Martha, cook, rms 7 Knob
Haynes Tate W (Bernice E), firemn A F D No 4, h 114 Vandalia, W Ashev
*Haynes Tolbert (Janie), porter Pullman Co, h 19 Herman av
*Haynes Tolbert Jr, student, h 19 Herman av
Haynes W Dwight Capt, tchr Bingham Military Schl, h same
Haynes Washington Rev, h 129 Alabama av, W Ashev
Haynes Wm H, emp Rutherford & Atkinson, res Candler N C
☞**HAYNES** see also **HAINES** and **HANES**
HAYNIE CARL L (Kate), (Haynie's Store), h 154½ Broadway—phone 1892-W
Haynie Danl T (Lela), emp Sou Ry, h 85 Beverly rd, W Ashev
Haynie Hattie L Mrs, clk Brown Book Co, h 374 Biltmore av
Haynie Lela Mrs, clk P O, h 85 Beverly rd, W Ashev
Haynie Margaret Miss, clk 85 Beverly rd, W Ashev
HAYNIE'S STORE (Carl L Haynie), grocers 154 Broadway—phone 125
☞**HAYNIE** see also **HANEY**
Hayward Georgia Miss, stengr, bds 48 n French Broad av
Haywood Auto Laundry (E L Walker), Page av
Haywood Building, 46 Haywood
Haywood Quick Lunch (Chris Moshoures), 67 Haywood
Haywood Realty Co (Inc), 53 Haywood, L L Jenkins pres, R R Mullikin sec-treas
Haywood Street Book Store (E L and H C Brown), 57 Haywood
HAYWOOD STREET GARAGE, fireproof automobile hotel, cars washed, greased and stored, day and night service, 54 Haywood—phone 2723, L C Ingle propr

MOUNTAIN CITY LAUNDRY

PHONES 426 AND 427

THE NATIONAL BANK OF COMMERCE
With Modern Methods and Complete Facilities, Invites Your Business and Offers Every Banking Service Consistent With Sound Banking
CAPITAL $200,000.00 — SURPLUS $100,000.00
ELEVEN CHURCH STREET PHONES 3400-3401-3402

Haywood Street M E Church, Haywood cor Buttrick, Rev T A Groce pastor
Haywood Street Pharmacy, 304 Patton av, C E Grove mngr
*Haywood Susie, cook, h 235 Flint
HAYWOOD see also HEYWOOD
Hazard Emily, wid R L, h 114 Montford av
Hazard Lucile Miss, tr nurse 114 Montford av, h same
Hazard R Ward, clk The Manor, rms same
Hazel Green Free Will Baptist Church, Hazel Mill rd, W Ashev
Hazelman Mack A (Flora), condr Sou Ry, h 45 Lanning av, W Ashev
Hazelrigg Jno F (West & Hazelrigg), bds 3 Ocala
Hazelwood Benj L (Elizabeth), barber West Asheville Barber Shop, h 86 Nevada av, W Ashev
Hazelwood C Lewis (Lexie), carp, h 55 Dorchester av, W Ashev
Hazelhurst Chas M, civil engnr 712 Flat Iron Bldg, h 74 Arlington
Hazzard Beaumont Miss, h 130 Virginia av, N P
Hazzard Isabel Miss, h 130 Virginia av, N P
Hazzard Lillie, wid E W, h 130 Virginia av, N P
Hazzard Mary Miss, superv City Schls, h 315 Pearson dr
Head Alfred, h Haw Creek
Head Catherine Mrs, opr Lucille Beauty Shop, h 29½ Haywood
Head Chester, chauf J H Creasman Taxi Co, h 40 n French Broad av
*Head Dawkins (Ollie), bellmn Swannanoa-Berkeley Hotel, h 195 s Grove
Head Eugene D, clk Smith's Drug Store, rms 135 Hilliard av
Head Herbert, slsmn, bds 28 w Haywood
Head Jas A, chf guard U S Vets Hosp, h same
Head Ida, wid Francis, h Haw Creek
Head Jno, lab, h Haw Creek
Head Kelly L (Robbie L), mchst Caro W P Co, h 18 Glendale av, W Ashev
Head Maybelle Miss, clk, bds 28 w Haywood
Head Octavius T (Sallie K), inspr Williams & Fulgham Lbr Co, h Fairview rd, Oaklyn
Head Ruby Miss, clk, bds 28 w Haywood
Head Winnifred A Miss, stengr L C Smith & Corono Typewriters (Inc), h 38 Galax, W Ashev
*Headen Mary J, h 10 Ridge
HEADRICK BERT MISS, sec-treas Ashev Community Chest, ofc 31 Amer Natl Bank Bldg—phone 3571, h 41 Bearden av—phone 429-J
*Heard Clarence (Reta), lab, h 43 McDowell
*Heard Mary, cook, h 54 Victoria av
Hearn Building, 16½ Wall
Hearn Elizabeth Miss, student, h 25 Fulton
Hearn Frederick, student, h 25 Fulton
Hearn Henry G, h 25 Fulton
Hearn J M & Co (Jas M Hearn), bicycles and supplies 4 Government
Hearn Jas M (Nancy S), (J M Hearn & Co), h 25 Fulton
Hearn Jas R (Helen R), clk J M Hearn & Co, h 21 Starnes av
Hearne Elizabeth, wid J Spencer, rms 7 Maxwell
Hearne Wm J (Alice R), interior decorator, h 96 Pearson dr
*Heath Jessie, cafe 406 Southside av, h same
*Heath Jno (Frances), porter Sou Ry, h 124 Louie
Heath L W, agt Imp Life Ins Co, h 26 Harrison

DELCO-LIGHT PRODUCTS
Frigidaire Electric Refrigeration
ELECTRIC LIGHT PLANTS and WATER SYSTEMS
SALES — SERVICE
50 Biltmore Ave. Phone 4355 Asheville, N. C.

GRACE SUPPLY CO.
We Sell Most Everything. We Specialize in Quality, Service and Price. We Deliver to Where You Live.
637-641 Merrimon Ave., Grace
Phones 4282-4283-4284 Office Phone 5980

Carolina Machinery Co.
—US when you want machinery work of any kind—
Founders, Machinists and Jobbers of Mill and Tannery Supplies. When in the Market for Heavy Castings, Such as Columns or Building Plates,
GET OUR PRICES
Phones: Office 590 Shops 2517

B. FRANK GUDGER & CO.
REAL ESTATE AND INSURANCE
31-32-33 ELECTRICAL BLDG. PHONE 228
(Opposite Patton Avenue Entrance to Postoffice)

U. S.
ROYAL CORDS
Vulcanizing
Gas, Oil
ACCESSORIES
Washing
Greasing
MESSER TIRE CO.
Vance and Woodfin
Phone 6920

Heath Lumen W (Lena), agt Gate City Life Ins Co, h 356 Broadway
Heatherly Geo D (Annie Mae), clk Sou Ry, h 24 Vance
HEAZEL FRANCIS J (Anna F), (Barnard & Heazel) and notary 709-15 New Medical Bldg—phone 85, h 17 Maney av—phone 4160-W
Hebert Albert D (Elmhurst Cottage), h Park av, Woolsey
Hebert Eula L Miss, nurse Elmhurst Cottage, h same
Hebert Lawrence, asst mngr Elmhurst Cottage, h same
Hebrew Cemetery, end of Birch nr Riverside Cemetery, M D Long chmn of bd
Hechter Don Rev (Raina), rabbi Bickerholin Synagogue, h 23 Harrison
Hechter Leopold, student, h 23 Harrison
Hechter Rose Miss, clk Racket Store, h 23 Harrison
Heckel Chris E (Essie), cabtmkr, h 62 Park av
Heckel Gladys Miss, stengr, h 3 Ansonia Apts
Hecklin David H, clk The Racket Store, h 192 Broadway
*Hedgepeth Ivory L (Lena), cook, h 29 Rector
Hedden Roger H (Mary S), carrier P O, bds 27 Blake
Heffner Frank D (Nellie), gro 445 Depot, h same
Heffner Glenn, ad mn Ashev Times, h 262 Haywood
HEFLIN SUMPTER L (Gertrude), mngr Metropolitan Life Ins Co, h 21 Sylvan av, M H—phone 7217-W
Heglar Lee H (Rebecca), boarding 33 Aston, h same
Heilecker Leon J (Kathleen), clk E S Galyean, h 47 Fulton
Heinemann Wm C, bkkpr Federal Mortgage Co, rms 15 n Spruce
Heinzerling Henry A (Pearl), chiropractor 121 Anandale av, h same
Heintz Earl F, h 4 Lenox Apts
Heiss Alpha B (Ella W), carp, h 39 Lucerne av, Lucerne Pk, W Ashev
Heiss Mary S Miss, phone opr, h 39 Lucerne av, Lucerne Pk, W Ashev
Hellem Frank E, roadway mngr Sands & Co, rms New Commercial Hotel
HELLER LAWRENCE J (Beatrice H), (Heller & Lipscomb), h 12 Ridgewood pl, G P—phone 5029
Heller Lewis, bds 208 Patton av
HELLER & LIPSCOMB (L J Heller, T W Lipscomb), attys-at-law 503-504 Jackson Bldg—phone 5913
Helm Frank R, U S N, h 122 Woodrow av
Helm Jonas C Mrs, bkkpr, rms 96 e College
*Helm Wm (Mary), lab, rms 163 Blanton
Helmick Guy L (Mary), chauf Red Top Cab Co, h 65 e Woodfin
*Helms Chas, butler D L Strain, h same
Helms Brice, welder Ashev Welding Co, h 119 Wellington, W Ashev
Helms Frank, clk Fluker Cigar Co, bds 57 n Spruce
*Helms Jno, cook, rms 34 Silver
*Helms Minnie, furn rms 64 s Spruce, h same
Helms Wm E (Kathleen F), welder Ashev Welding Co, h 119 Wellington, W Ashev
Helton Albert (Cleo), painter, h 4-6 Burton, W Ashev
Helton Esther B Miss, student, h 17 Panola
Helton Harrison B (Elva), painter, h 109½ Montana av, W Ashev
Helton Marion (Florence), plstr, h 4-6 Burton, W Ashev
Helton O H, h 214 Michigan av, W Ashev
Helton Wm B (Katie), carp, h 17 Panola
Helton Wm B Jr (Jennie), trav slsmn, h 17 Panola
Hemperis Geo, emp Lincoln Cafe, h 41½ Biltmore av

McLEAN FURNACE SUPPLY CO.
WARM AIR HEATING and SHEET METAL WORKS
350-352 Depot St. Phone 4597

J. C. PATTERSON & CO.
WARM AIR HEATING — Roofing and Anything in Sheet Metal
16 Church St., Phone 705

THE FRANK COXE COMPANY
(Successors to Fisher, Coxe & Patterson)
REAL ESTATE, GENERAL INSURANCE, BONDS AND MORTGAGE LOANS
20 Government St. Phones 570-1436

*Hemphill Benj P (Mary), lab, h Dalton, S Ashev
*Hemphill Celia, h 63 Clemmons
Hemphill Constance Miss, stengr and notary F B Oates, 421 Legal Bldg, res Arden N C
*Hemphill Edith, dom, h S Ashev
Hemphill Elsie Beale Miss, tchr Grove Park Schl, h same
*Hemphill Jas (Beatrice), lab, h 22 Olive
*Hemphill Mary, student, h Dalton, S Ashev
*Hemphill Oscar, lab, h 64 Poplar
Hemphill Saml M (Susan), foremn Merchant Const Co, h 521 Hendersonville rd, S Bilt
*Hemphill Wm, lab, h 154 Fair
Hemphill Wm B (Letta W), clk S E Exp Co, h 622 Brookshire, S Bilt
Hempstead Dolores Miss, student, h 1335 Haywood rd, W Ashev
Hempstead Eleanor Miss, emp Mtn City Ldry, h 1335 Haywood rd, W Ashev
Hempstead Raphael V (Josephine), h 1335 Haywood rd, W Ashev
Henderson Alvin Z, h 11 State, W Ashev
Henderson Arthur, student, h 11 State, W Ashev
*Henderson Belton (Parilee), emp Weaver Motor Co, h 43 Madison av
Henderson Bernard E (Glenn), mngr Henderson Taxi Service, h 29 Linden av
*Henderson Booker T, h 22 Olive
Henderson Carroll (Edna), tr driver, h 79 Wellington, W Ashev
Henderson Chas (Margaret), emp Natl Casket Co, h Elk Mtn rd, Woodfin
HENDERSON CHAS E (Bessie J), jeweler and watchmaker 52 Patton av—phone 638, h 64 Lexington av—phone 1762
Henderson Christine Miss, h 55 Belmont av, W Ashev
*Henderson Daisy, laund, h 22 Olive
Henderson Dora, wid Robt, h 24 Tremont, W Ashev
Henderson Edna Mrs, stengr Co agt, h 92 Mt Clare av
Henderson Edwd (Elaine), driver, h Ivy, Woolsey
Henderson Edwd H (Carrie), (Oteen Cafe), h Oteen N C
HENDERSON EDWD O, speel agt Reliance Life Ins Co, h 70 Edwin pl, G P
*Henderson Garfield, lab, h 22 Olive
*Henderson Geo, lab, rms 20 Crescent
Henderson Geo (Orra), tobacco buyer, h 48 Grove
Henderson Geo E (Helen), sand dlr, h 39 Lanvale av, W Ashev
Henderson Geo S (Ossie), driver Dunham's Music House, h Lee av, Jackson Pl
Henderson Georgia M Miss, student, h 105 (104) Lookout dr, Fenner Hghts
*Henderson Hattie, cook, h 73 Pine Grove av
Henderson Helen Miss, bds The Manor
Henderson Henry (Della), driver, h Ivy, Woolsey
Henderson Henry A (Texana), carp, h 92 Mt Clare av
Henderson Herbert J (Dorothy B), clk Donald & Donald Furn Co (Inc), h Emma N C
Henderson Herman, steam ftr, h 105 (104) Lookout dr, Fenner Hghts
Henderson J Lee (Pauline), dairymn, h 40 Tremont, W Ashev
Henderson J Reed, student, h Edgewood rd, Woolsey

BRIGGS & GREENE
MORTGAGE LOANS TITLE INSURANCE FIRE INSURANCE BROKERAGE
67-68-69 American Natl Bank Bldg. Phone 3176

CENTRAL BANK & TRUST CO.
INSURANCE DEPARTMENT
General Insurance, Fire, Liability, Surety, Aut., Casualty, Etc. Phone 4630
"Our Service Is At Your Disposal"

ROBT. J. LEWIS FUNERAL HOME FUNERAL DIRECTORS AND EMBALMERS
Lady Assistant--Auto Ambulance Service 97 E. College Street Phones 62-683

Reliance Plumbing & Heating Co.
Plumbing, Steam and Vapor Heating
11 Wall Phone 166

PAUL E. ALEXANDER & CO.
"REALTOR"—"We Know Values"
Satisfied Clients Are Our Greatest Assets
12½ Government St. Phone 5037

Henderson Jas A (Ruth E), watchmn, h 105 (104) Lookout dr, Fenner Hghts
Henderson Jas D (Jane E), contr wkr, h 304 e College
Henderson Jas E (Meta), h 153 Swannanoa av, W Ashev
Henderson Jas F (Grace), carp, h Edgewood rd, Woolsey
*Henderson Jas L (Mary L), lab, h 207½ Livingston
*Henderson Jesse, h 86 Gay
Henderson Jno (Leona), reprmn, h Park av, Woolsey
Henderson Jno J, clk Henderson Taxi Co, rms 62 Clayton
Henderson Jno M, student, h 24 Tremont, W Ashev
Henderson Jno R (Maud), h Stoner rd
Henderson L Ruth Miss, student, h 93 Riverside dr
Henderson Logan H (Jennie C), foremn Sou Ry, h R D 5
*Henderson Marie, dom, h 16 Bay
*Henderson Marion, dish washr Rector's, h 132 Eagle
Henderson O B (Louise), h 704 Center, S Bilt
Henderson Otis M (Agnes), mchst Natl Casket Co, h Elk Mtn rd, Woodfin
Henderson Patro L Miss, bkkpr M V Moore & Co, h 237 Haywood
Henderson Pearce P, tchr Hall-Fletcher High Schl, h 237 Haywood
Henderson Pearson P (Edna), h 92 Mt Clare av
*Henderson Preston, lab, h 22 Morrow
Henderson Richd F (Allie), druggist, h 22 Chatham rd, Woolsey
Henderson Robt E, carrier Ashev Times, h 4 Claremont av
Henderson Robt W, specl agt Pilot Life Ins Co, h 24 Tremont, W Ashev
Henderson Rose L Miss, clk F W Woolworth Co, h 93 Riverside dr
Henderson Saml, emp Stand Oil Co Filling Sta, h 655 Merrimon av
*Henderson Saml (Sarah), lab, h rear 176 Hill
Henderson Saml E (Ida E), h 237 Haywood
Henderson Sarah C Miss, tr nurse 24 Tremont, W Ashev, h same
Henderson Selden A, h 105 (104) Lookout dr, Fenner Hghts
*Henderson Sina, cook 46 Linden av
Henderson Susie R Mrs, clk City Treas ofc, h 160 Hillside
Henderson Taxi Service, 52 e Woodfin, B E Henderson mngr
*Henderson Vernon, stone mason, h 26 Palmer
Henderson Vista, wid M J, h Ivy, Woolsey
Henderson W Bowen (Susie R), with Gibson & Orr, h 5 Hillside Apts
*Henderson Wallace, porter Louis Wadopian, h 229 Asheland av
Henderson Walter, lab Sou Ry, h Woodfin N C
Henderson Walter O (Nora L), barn foremn Ashev Ice Co, h 93 Riverside dr
*Henderson Wm (Drusilla), stone mason, h 26 Palmer
*Henderson Wm (Maggie), lab, h 73 Pine Grove av
*Henderson Wm (Marie), lab, h 333 Asheland av
Henderson Wm P, propr Community Shoe Shop, h 54 Hanover, W Ashev
Henderson Wm P (Eula), clk W H Westall & Co, h 38 Clinton av, W Ashev
*Henderson Wm M (Drusillar), lab, h 53 Gaston
Henderson Wm T (Julia), lab, h 111 w Haywood
Henderson Willie Miss, student, h 11 State, W Ashev
Henderson Zed E (Anna C), emp Henderson Taxi Service, h 135 Rankin av
Hendersonville Mortgage Co (Inc), 209 Miles Bldg, Kirby Smith mngr

ASHEVILLE SIGN SERVICE
Outdoor Bulletin Advertising
Commercial Sign Work
15-17 Carolina Lane
"Our Business Is to Advertise Your Business" Originators of Paint-Pres Process Signs Phone 3717

CAROLINA M & W INDIAN **Coal** & ICE CO. Phone **130**
66 PATTON AVE.
Prompt Delivery Weights Accurate

*Hendley Calvin, janitor Grace High Schl, h Beaverdam rd
Hendley Jas B (Myrtle), engnr, h 139 Park av
*Hendley Louise M Miss, clk Charles Stores, h 139 Park av
Hendley Mary J, wid J W, h 139 Park av
Hendon Dorothy Miss, h 176 Montford av
Hendon Elizabeth Miss, h 176 Montford av
Hendon Jas T (Nell G), pres Acme Truck Sales Co (Inc), h 176 Montford av
Hendon Jas T Jr, v-pres Acme Truck Sales Co (Inc), h 176 Montford av
Hendon Nell G Mrs, sec-treas Acme Truck Sales Co (Inc), h 176 Montford av
Hendricks Edwd (Ida), mchst, h Reed blvd, S Bilt
Hendricks Ethel, wid K E, h 72 Henrietta
*Hendricks Ida M, h 87 Blanton
*Hendricks Irene, librarian Colored Library, h 27 Eloise
Hendricks J Frank (Mary C), engnr Sou Ry, h 234 Haywood
*Hendricks Jos (Jessie), brklyr, h 109 Central av
*Hendricks Pressley L (Laura), agt N C Mutl Ins Co, h 27 Eloise
*Hendricks Robt M (Irene), dentist 16 Wilson Bldg, h 27 Eloise
Hendricks Rupert C (Fay), auto mech, rms 50 Asheland av
Hendricks S W (Teena), h 150 Woodward av, N P
*Hendricks Wesley (Martha), emp city, h 87 Blanton
Hendricks Wilburn A (Hannah), roller man, h 38 Hall
Hendricks Wm C (Dorris M), slsmn J T Bledsoe & Co and editor Ashev Advocate, h 50 Soco
*Hendricks Willie M, student, h 87 Blanton
Hendrickson Saml R, doormn Princess Theatre, rms 216 Haywood
Hendrix Aubrey V (Agnes), clk Moore's Mkt, h 219 Fairfax av, W Ashev
Hendrix Chas M (Juanita), foremn Sou Ry, h 480 Depot
Hendrix Chas W (Susan), carrier R D 1, res Haw Creek, R D 2
Hendrix Clarence D, gro 287 Broadway, h same
Hendrix Edith L Mrs, stengr R S Webb, h 3 Joan Apts
*Hendrix Eugene (Clara), lab, h 2 Fair
*Hendrix Geo W, porter H W Kindler, h S Ashev
Hendrix J W, carrier Ashev Citizen, h Worley pl, W Ashev
Hendrix Jno W (Frances L), emp Stand Oil Co, h Hazel Mill rd
Hendrix Lucy Miss, stengr L B Price Merc Co, h R D 3
Hendrix P J (Fay), mech Webb Motor Co, h Asheland av
Hendrix Parley L (Katie), emp city, h 87 Park av
Henlon Arthur M, chf electrn U S Vets Hosp, h same
Henke Adolf R (Jessie B), bldg contr 21 Charles, h same
Henke Alan, artist, h 21 Charles
Henke Elizabeth Miss, h 21 Charles
Henke Wm G, musician, h 21 Charles
Henne Henrietta F Mrs, nurse Highland Hosp, rms 398 Montford av
Hennessee Frances Miss, clk, h 210 Patton av
Hennessee Jno W (Bessie), carp, h 210 Patton av
Henninger Chas G (Ethel), clk Ashev Fish Co, h 80 Center
Henninger Harry B (Anna), clk P O, h 9 Cumberland av
Henninger Laura, wid J C, h 9 Cumberland av
Henninger Margaret Miss, student, h 80 Center
Henessee Ann Miss, student, rms 126 s French Broad av

ASHEVILLE MATTRESS FACTORY
Biltmore Staple Felt
MATTRESSES ARE HAND-MADE
For Sale by All Dealers

S. I. Bean
Tile and Marble
Contractor
13 Temple Court
Phone 3246

Blue Ridge Building & Loan Association
Blue Ridge Bldg., 18 Government
BEST SAVINGS, INVESTMENTS AND BUILDING PLAN KNOWN
WE SELL 5% NON-TAXABLE INVESTMENT STOCK CASHABLE ON 90 DAYS' NOTICE
J. E. RANKIN, President EDWIN L. RAY, Sec.-Treas.-Mngr.

T. P. JOHNSON & COMPANY
SHEET METAL WORKERS
ALL KINDS OF ROOFING, GUTTERING AND CONDUCTOR WORK—METAL CEILING, SKYLIGHTS AND GALVANIZED IRON CORNICES
OFFICE AND SHOP, 157 BILTMORE AVE. PHONE 325

SOUTHERN STEEL & CEMENT CO.
"BUILDING FOR THE FUTURE"
Phones: Office 974 and 3622; Yard 2996
10 North Pack Square
HOME OF ATLAS PORTLAND CEMENT

Hennessee Frances Miss, clk, h 210 Patton av
Hennessee Jno W (Bessie), carp, h 210 Patton av
Hennessy Wm S (Malvern), h Glen Falls rd, Lake View
Hennick Jas A, h 166½ Biltmore av
Henrie James, gate keeper Victoria Lodge gate, Bilt Estate, h same
Henrie Mary Miss, h Victoria Lodge gate, Biltmore Estate
*Henry Amos (Leola), barber, h 59 Clingman av
Henry Annie C Mrs, asst Drs Sinclair, Evans, Barker & Patterson, h 51 Princeton dr, W Ashev
*Henry Belle, laund Bilt Hosp, h Shiloh
Henry Carroll A (Lina M), men's furnishings 48 Patton av, h 262 Hillside
Henry Carroll M (Ruth E), agt Life Ins Co of Va, h 18 College Park pl
Henry Edmond L (Mamie), carrier P O, h 25 Franklin av, W Ashev
*Henry Edwd (Geneva), lab, h 80 Clemmons
Henry Emma B, wid O H, h 34 Oak
*Henry Emanuel (Maggie), lab, h (r) 134 Poplar
*Henry Florence, student, h 134½ Poplar
Henry Fredk C (Anne), h 22 Broad
*Henry Hattie, cook, h 82 Brick
*Henry J Edwd (Dililah E), janitor Wachovia B & T Co, h 19 Buttrick
*Henry Jno, lab, h 33 Short
*Henry Jane, dom, rms 16 Latta
*Henry Lafayette, student, rms 16 Latta
*Henry Laura, hsekpr, h 54 Davidson
*Henry Legra, h Shiloh, S Bilt
Henry Lenora Miss, h "Zealandia" e College extd
*Henry Major (Dixie), firemn, h Shiloh
*Henry Manuel (Maggie), lab, h 134½ Poplar
*Henry Othela, dom, rms 3 Clemmons
Henry Perry W (Annie), P O clk, h 51 Princeton dr, W Ashev
Henry Philip S (Annie), h "Zealandia," e College extd
Henry Powell W (Lillian), clk P O, h 25 Franklin, W Ashev
*Henry Preston D (Mary), presser, bds 8 Oakdale av
*Henry Richd (Vola), h 87 Hazzard
*Henry Robt L (Irene), carp, h 16 Lincoln av
Henry Violet Miss, h Zealandia, e College extd
Henry Vita Miss, tchr Park av schl, bds 31 Grove
*Henry Wade D (Janie), shoe repr 1 Poplar, h 16 Latta
*Henry Wm (Mabel), porter, h 16 Latta
*Henry Wm (Pauline), tmstr, h 27 Ocala
*Henry Wm J, lab, rms 3 Clemmons
Hensley A Emmett, slsmn Rhoads Dairy, h County Home rd
Hensley Adolphus (Melissa), carp, h Emma
Hensley Alva H (Ella J), chauf Ashev S & F Co (Inc), h 230 Rankin av
Hensley Alvah H (Juanita), clk Smith's Drug Store, h 172½ Broadway
Hensley Althea A Miss, clk Bon Marche, h 63 Vermont av, W Ashev
Hensley Annie, wid G W, h 156 Fairfax av, W Ashev
Hensley Arnie, driver, h 158 Wellington, W Ashev
Hensley Arthur C, carp, h 360 State, W Ashev
Hensley Austin D (Laura E), driver, h 14 Mears av, W Ashev
Hensley B Lloyd (Bertha), (Hensley & Roberts), res Alexandria N C
Hensley Bascom S, slsmn Ebbs Bros & Co, h New Bridge

BOOTH & CO., Inc. REALTORS
ALL BRANCHES OF REAL ESTATE
Phones 73-1137 Second Floor Flat Iron Bldg.

FRENCH BROAD REALTY CO.
REALTORS
F. T. WALSER, Mngr.—SALES——RENTALS
21½ Haywood St., Phone 3667

Hensley Bernard M (Lula), plmbr, h 76 Swannanoa av, W Ashev
Hensley Carol, hlpr, h off Craggy rd, Woodfin
Hensley Celia, wid WM, h 158 Wellington, W Ashev
Hensley Chas A (Helen S), phys 309-15 New Medical Bldg, h 137 Virginia av, N P
Hensley Chas R, auto mech, h 42 Newton, W Ashev
Hensley Chas W, deputy sheriff, h Hendersonville rd, Bilt
Hensley Chester D, clk Hill's (Inc), h 258 Wellington
Hensley Clyde, druggist, rms 126 s French Broad av
Hensley Clyde, lunch room Burnsville rd, h Chestnut Ridge, Woodfin
Hensley Clyde E, emp Bilt Cleaners & Dyers (Inc), h Woodfin N C
Hensley Clyde W, mech Blue Ridge Tile Co, bds 31 North View
Hensley Corbett, taxi chauf, h 87 Mt Clare av
Hensley David (Ella), emp Caro W P Co, h Chestnut Ridge, Woodfin
Hensley Edwd A, bill poster General Outdoor Advertising Co (Inc), res Barnardsville N C
Hensley Elizabeth Miss, student, h 919 Haywood rd, W Ashev
Hensley Ephraim H (Etta), emp Caro W P Co, h Walnut, Woodfin
Hensley Floyd, driver, rms 164 Craven, W Ashev
Hensley Frank, lino opr Ashev Citizen, h 63 Vermont av
Hensley Garfield (Rena), lab, h 158 Wellington, W Ashev
Hensley G Lula, wid Bryson, h off Craggy rd, Woodfin
Hensley Geo M (Mattie), carp, h 360 State, W Ashev
Hensley Glenn R, clk Grant's Pharmacy, rms 126 s French Broad av
Hensley Grace V Miss, h 28 Cherry
Hensley Herman E (Essie), emp S E Exp Co, h Elkmont rd, New Bridge
Hensley Hester, wid Milton, h 42 Newton, W Ashev
Hensley Hubert C (Viola), police, h 50 North
Hensley Hugh T, buyer The Palais Royal, h 63 Vermont av, W Ashev
Hensley Jas A, emp Blue Ridge Tile Co, bds 31 North View
Hensley Jas B (Georgia), sec Federal Mortgage Co, v-pres-treas Standard Mortgage Co, sec-treas Continental Mortgage Co, h 919 Haywood rd, W Ashev
Hensley Jas B Jr, student, h 919 Haywood rd, W Ashev
Hensley Jas D (Laura), h 87 Mt Clare av
Hensley Jas H (Altha), truck farmer, h 394 Broadway
Hensley Jas H Jr (Dorothy), pres Blue Ridge Pub Co and real estate 507 Legal Bldg, h 46 White Fawn dr
Hensley Jasper (Mary), produce peddler, h 371 Broadway
Hensley Jeter M (Florence), tr driver, h Beaverdam rd
Hensley Jerry (Rue E), lab, h Emma
Hensley Jno N (Mountain City Furn Co), h 340 Broadway
Hensley Jno W (Lillie), h New Bridge
Hensley Jno W (Melvina), carp, h 28 Moody av, W Ashev
Hensley Jos H (Mamie), h Grace
Hensley Juanita Mrs, cashr Princess Theatre, h 230 Rankin av
Hensley Julia Miss, clk F W Woolworth Co, h 27 Green, W Ashev
Hensley Kenneth H (Grace), steam ftr H W Kindler, h 376 Broadway
Hensley Kye, driver Swannanoa Ldry, res Weaverville N C
Hensley Lacy Mrs, cashr Goode's Drug Store, h 18 Silver
Hensley Laura Miss, clk, h 63 Vermont av, W Ashev
Hensley Mark E (Letha), carp, h West, Woodfin

GAS RANGES
CAROLINA POWER & LIGHT COMPANY
Phone 6100 All Departments

J. C. McPHERSON
PLUMBING, STEAM AND HOT WATER HEATING
Slate and Tin Roofing, Sheet Metal and Galvanized Iron Workers
33 Carolina Lane Phone 133

MORTON JONES & CO., INC.
MANUFACTURERS—WHOLESALE DEALERS—CONTRACTORS
ROOFING, SHEET METAL, WARM AIR HEATING SUPPLIES
310-316 Southside Ave. Phone 1276

PRINTING
BINDING
Phone
2186
The
Miller
Press,
Inc.
Call
2186
PRINTING
BINDING

Hensley May Miss, h Emma, R D 4
Hensley Mayoma, wid S M, h 21 Harrison
Hensley Minnie K Miss, h Ridge, Woodfin
Hensley N Anderson (Dora), driver Ashev Blue Gem Coal Co, h 62 Swannanoa av, W Ashev
Hensley Oliver H (Laey), emp city, h 18 Silver
Hensley Oscar H (Rintha), gro 60 Craven, W Ashev, h same
Hensley Paul, student, h 21 Harrison
Hensley Pritchard (Lonie), baker Grove Park Inn, rms Clairmont av, Grace
Hensley R Luther (Telitha), yd foremn Beaman Lumber Co, h Emma
Hensley Richd, emp Grove Park Inn, h Grace
Hensley Robt C (Margaret), h Emma, R D 4
Hensley Roy L, lab, h 16 w Haywood
Hensley Sarah Miss, h Woodfin Park
Hensley Silva, wid A E, rms 164 Craven, W Ashev
Hensley Stella Miss, h Walnut, Woodfin
Hensley Thelma Miss, student, h 360 State, W Ashev
Hensley Tony (Lillian), uphlstr, h 29 Moody av, W Ashev
Hensley Vance (Josephine A), tr driver Electric Ice Co, h 16 w Haywood
Hensley Vance H, rodman C M Hazelhurst, bds 189 Asheland av
Hensley W Gaither (Lou), collr, h 63 Vermont av, W Ashev
Hensley Walter S, elk Bilt Coal & Land Co (Inc), h 117 Hudson, W Ashev
Hensley Willard, hlpr, h Wellington, W Ashev
Hensley Willard F (Ida), route supt Swannanoa Ldry, h 39 Tacoma
Hensley Wm B (Ellen), peddler, h 5 Woodrow av
Hensley Wm H (Ella R), atty, h 71 Sand Hill rd, W Ashev
Hensley Willis, driver, h 360 State, W Ashev
Hensley & Roberts (B L Hensley, C E Roberts), produce 93 n Lexington av
Hensley Yates (Dorothy), cotton wkr, bds 19 Roberts
Henson J Harrison (Esta), (Clover Farm store), gro 34 Roberts, h 178 Louisiana av, W Ashev
Henson Lee, elk Bennett's Market, h 109 Michigan av, W Ashev
Henson Lena Miss, h 142 w Haywood
Henson Mollie Miss, h 318½ Biltmore av
Henson Walter G (Helen), steel wkr, h 96 Bartlett
Henson Wm C (Mary), mech Richbourg Motor Co, bds 42 Jefferson dr
*Hentz Carrie, h 14 Morrow
*Hentz Henry, emp Caro P & L Co, h 207½ Livingston
*Hentz Janie, dom, rms 6 Bartlett
*Hentz Mamie, cook 927 Haywood rd, W Ashev
*Hentz Marie, cook, h 14 Morrow
*Hentz W H, h 14 Morrow
Hepburn Rosa Mrs, elk Charles Stores, h Oteen N C
*HERBEN ALEX G (Susie), mngr Candyland Cafe, h 32 Ocala
Herbert J Manning (Nelle), mngr Iredell Upholstered Furn Co, res Hendersonville N C
Herbert Mary G Mrs, nurse Highland Hosp, rms 75 Zillicoa
Herbert W Pinkney (Frances), phys 501-502 Flat Iron Bldg, h "Opossum Trot Cottage," Albemarle Pk
Hering Ella T Mrs, asst chf aid U S Vets Hosp, h same
Herman Alfred C (Gladys), h Weaverville rd, New Bridge

WEBB ELECTRIC CO.
ELECTRICAL CONTRACTORS
Nokol Automatic Oil Heating for the Home
116 Patton Ave.
Phones 4456-5466

ASHEVILLE ICE COMPANY
WHOLESALE AND RETAIL DEALERS IN PURE MOUNT MITCHELL ICE
Main Office, 24 S. Market St., Phones 72 and 158. Mnfg. Plants, Avery St., Phone 203, and Biltmore, N. C., Phone 4524. Substations, Haywood Rd., Cor. Ledbetter, W. Ashev., and Merrimon Ave., Grace, Phone 1045-L-3

The MUTUAL BENEFIT LIFE INS. CO., of Newark, N. J.
OLD — BIG — STRONG Organized in 1845
L. W. CHERRY, Dist. Mngr.——R. A. WANNER, Special Repr.
33 Amer. Natl Bank Bldg., Phone 6212

Herman Ezra E (Grace F), condr Sou Ry, h 220 s French Broad av
Herman Geo D Rev (Alice), pastor Chestnut St M E Ch, h 223 Hillside
Herman Geo L (I Mae), lino opr Biltmore Press, h Fairview rd, Bilt
Herman Ora Miss, nurse Mission Hosp, rms same
Herman Perry E (Florence G), barber St Charles Barber Shop, h 37 Catawba
*Herman Wm (Emma), painter, h (r) 23 Mountain
Hermann Albert B, interior decorator, bds 33 Madeline, W Ashev
Hermann Jno, rms Albirt Hotel
Hern Nannie Miss, tr nurse 20 s Ann, h same
Herndon Agnes Miss, tchr Eugene Rankin Schl, h 699 Haywood rd, W Ashev
Herndon Alline Miss, nurse Meriwether Hosp, h same
*Herndon Benj (Estelle), lab, h 151½ s Grove
Herndon Danl P, carp, h 160 Biltmore
*Herndon Jas (Marie), lab, rms 68 s Spruce
Herndon Victor, h Fairview rd
*Herndon Wm, emp Brown's Service Sta, h Clingman av
Herren Chauncey D (Stella), police, h 28 Piercy, W Ashev
Herren Mildred Miss, bds 115 Montford av
Herren Wood S (Annie), h 72 Vandalia, W Ashev
Herrin Grover C (Thelma), mngr D Pender Store, h 3 Woodland pl
Herrin Sallie Mrs, h 20 View
Herring Coles M, trav repr Ashev Citizen, res Weaverville N C
Herring Hoyt T, pipe ftr, h 26 Randolph, W Ashev
Herring Jno, emp J M Westall & Co, h 428½ Depot
Herring Mary A Miss, tr nurse 125 Pearson dr, h same
Herritage Martha Miss, nurse Mission Hosp, rms same
Herron Dennis, emp McLean Furnace Sup Co, h 27 Green
Herron J Gaston (Eva), whsemn Sterchi Bros, h 17 Brotherton av, W Ashev
Herron Jno (Blanche), signal man Sou Ry, h 4 All Soul's Crescent, Bilt
Herron Jno (Maggie), carp, h 93½ n Lexington av
Herron Lou, wid P C, dept mngr Denton's, h 9 Edgewood rd, Woolsey
Herron Paul E (Dora L), carp, h Chunn's Cove
Herron Ralph W (Beulah), electrn Sawyer Motor Co, h 22 Craven, W Ashev
Herron Thos S (Isabel), carp, h Chunn's Cove
Herzberg Hubert (Nancy), (Cunningham & Herzberg), h 29 Brownwood av, W Ashev
Herzberg Nancy Mrs (Cunningham & Herzberg), h 29 Brownwood av, W Ashev
Hess Erasmus A (Emma), yd mngr Caro C & I Co, h 472 Biltmore av
Hess Katherine Miss, h H'ville rd
Hess Maude B Mrs, emp Highland Hosp, rms 398 Montford av
Hess Walter W (Bird), painter, h Haw Creek
Hessee Julius R (Susan M), composing rm foremn Ashev Times, h 26 Buchanan av
Heston Elmer E, steward Winyah San, h same
Hester Eugene G, real est, h 4 Chiles av, Kenilworth
Hester Fred (Bertha B), (Aiken & Hester), h 19 Baird
*Hester Geo, lab, bds 137 Hill
Hester Harvey S (Bertha B), real estate, h 4 Chiles av, Kenilworth

THE CHARLOTTE STREET PHARMACY
(Incorporated)
"YOUR NEAREST DRUG STORE"
Cor. Chestnut and Charlotte Sts.,
Asheville, N. C., Phones 924-925

STANDARD INSURANCE AGENCY
INSURANCE and SURETY BONDS
49 Patton Ave. Phone 3896

PHILADELPHIA STORAGE BATTERY
DIAMOND GRID BATTERY
All Makes of Batteries Recharged and Repaired
RADIO SALES AND SERVICE
16 N. SPRUCE ST. PHONE 3666

NEHI QUALITY BEVERAGES
CHERO-COLA BOTTLING CO.
Chero-Cola
THERE'S NONE SO GOOD
5¢

CAMPBELL-COXE COMPANY
Incorporated
BUILDING MATERIAL
Fairview Rd. and Sou. Ry.
Phone 1485

*Hester Jordan, lab Webb Electric Co, h 137 Hill
Hester Thos (Blanche), h 22 Dunwell av, W Ashev
Hester Wm R, real estate, h 4 Chiles av, Kenilworth
Hetchel Elizabeth Mrs, hemstitching 30 Montford av, h same
Hewitt Chas W (Minerva E), emp Ashev Normal Schls, h 190 Victoria rd
Hewitt Claud (Minnie), emp Caro W P Co, h Newbridge
Hewitt Emily B Miss, organizer Jr Red Cross, h 311 Montford av
Hewitt Floyd L (Mabel W), (Kelly-Wilson & Co), h 197 Cumberland av
Hewitt Frank R (Frances), h 311 Montford av
Hewitt Jno C, emp Caro P & L Co, h 311 Montford av
Hewitt Windham, student, h 197 Cumberland
Hewlette Robt H, mech Auto Electric Service (Inc), rms 5 Rock Cliff pl
Heyward Wm (Anne W), slsmn W Caro Auto Co, h 5 Lenox Court Apts
HEYWOOD see also **HAYWOOD**
HEYWOOD HARVEY M (Jane S), v-pres Citizens Lmbr Co, office 10 n Pack sq—phone 5442, h Cedar Cliff rd, Bilt Forest—phone 2529
Hiatt Jos S Rev (Maude), pastor West Ashev Meth Ch, h 25 Balm Grove av, W Ashev
HIATT see also **HYATT**
Hibbert Elizabeth E Miss, nurse 129 Charlotte, rms same
*Hibbler Lucille, tchr, h 4 Woodrow av
Hice Raymond, driver Caro C & I Co, h 32 Eugene
Hickle Robt R, clk D Pender Co, h 365 Haywood rd, W Ashev
Hicklin Esther Mrs, bkkpr Bilt Elect Co, h 923 w Chapel rd, S Bilt
Hicklin J Clyde (Esther), bkkpr, h 923 w Chapel rd, S Bilt
Hickling Paul T (Pattie), h 25 Majestic av, W Ashev
Hickman Edna D Mrs, sec to clinical director U S Vets Hosp, h same
Hicks Byron, mngr, bds 15 Dunwell pl, W Ashev
*Hicks Fannie, h 83½ Madison av
*Hicks Frank (Mae), lab, h 10½ Morrow
Hicks Hamilton Rev (Mattie), h View st, Woodfin
Hicks Harrold A (Ann), (Hicks & Bissett), h 37 Madeline av, W Ashev
*Hicks Jas (Leona), lab, h 10 Gudger
Hicks Jas P (Nora), mill hd, h 21 Factory Hill
*Hicks Jno (Katie), lab, h 29 Gray
Hicks Jos B (Madge), h Burnsville rd, Woodfin
Hicks Juanita Miss, waitress, bds 93 Rankin av
Hicks M H, maintainence dept Caro P & L Co
Hicks Nicus A (Lillian), emp Sayles Bleacheries, h 19 Sayles rd same
Hicks Ralph J (Lennis), emp Caro W P Co, h Craggy rd, Woodfin
Hicks T D, emp Caro W P Co, h View, Woodfin
*Hicks Wm M (Beadie), (Midget Cafe), h 209½ Southside av
Hicks & Bissett (H A Hicks, A L Bissett), second hd clo 83 Eagle
Hickson Claude D (Edythe), auto slsmn, rms 109 Pearson dr
Higdon Mollie Miss, h 14 Vernell av
HIGGASON LUTHER L (Higgason's Studio), h 21½ Haywood—phone 1616
HIGGASON'S STUDIO (L L Higgason), portrait photography 21½ Haywood—phone 1616
Higginbotham (Ethel), mech Richbourg Motor Co (Inc), h Trotter pl, W Ashev

EDWARD A. FARLEY
HEAD-TO-FOOT OUTFITTERS FOR MEN, WOMEN AND CHILDREN
(Charge Accounts Solicited) 76 Patton Avenue Phone 176

BLUE RIDGE TILE COMPANY

Interior Marble, Tile, Terrazzo, Cork, Composition and Rubber Floors
89 Patton Ave. **Phone 852**

Higginbotham Paris C (Nita E), (Snappy Service Sta), h 20 Baird
HIGGINS EDGAR R (Herlie S), mngr Swannanoa-Berkeley Hotel, h 43 Michigan av, W Ashev—phone 2399-W
*Higgins Edmond (Luvenie), lab, h 33 Louie
Higgins F R, foremn Caro P & L Co, bds Orton Hotel
Higgins Gladys M Miss, student, h 43 Michigan av, W Ashev
*Higgins Jas T (Beulah), shoe repr 370 Southside av, h 496 Depot
Higgins Loula Miss, rms 73 Cumberland av
Higgins Thos (Maude), painter, h 6 Short Woodfin
High H Dupree (Margaret), mngr Pearce-Young-Angel Co, h 163 Vermont, W Ashev
HIGHLAND HOSPITAL (Inc), 75 Zillicoa—phone 421, Dr R S Carroll medical director; Highland Hall—phone 421; Central Bldg—phone 3927; Oak Lodge—phone 3719-J; Brushwood—phone 3719-W; Hill House, 398 Montford av—phone 1036-J; Nurses' Home, 1 Zillicoa—phone 1036-W
*Hight Garden (Fannie), plstr, bds 81 Burton, W Ashev
*Hightower Marvin, lab, bds 29 Clingman av
Highway Store (The) (Clover Farm Stores Co), (C E Brown), genl mdse Weaverville Highway, New Bridge N C
Hildalgo Amalia Mrs, bds 319 Merrimon av
Hildalgo Henry, bds 319 Merrimon av
Hildalgo Pilar Mrs, bds 319 Merrimon av
Hildalgo Soledad Miss, bds 319 Merrimon av
HILDEBRAND DAVID S (Oletha), pres-treas Ashev Sup & Fdry Co (Inc), h Chunn's Cove, R D 2—phone 205-J
Hildebrand Eleanor G Miss, tchr Haw Creek Schl, h Chunn's Cove, R D 2
Hildebrand Emma, wid Arthur, h 50 Woodlawn av
Hildebrand Fred, h Leanhurst rd, Buena Vista
Hildebrand J Virgil (Cora E), slsmn, h Leanhurst rd, Buena Vista
Hildebrand Raven Miss, h Leanhurst rd, Buena Vista
HILDEBRAND RICHD D (Dorothy), v-pres Ashev Sup & Fdry Co (Inc), h Chunn's Cove, R D 2—phone 205-W
Hilemon Cornelius W Rev (Georgie), pastor Newbridge Bapt Ch, h Woodfin Park
HILL'S (Inc), The White Market, fresh meats of choice cuts, poultry, butter and eggs, game in season, 1-2 City Mkt—phones 5461-2-3-4, and 111 Broadway—phone 2916, F H Hill pres-Mngr, T W Bird v-pres, W I Bridges sec
Hill A Creed (Alice), trav slsmn, h 96 e College
*Hill Annie, furn rms 20 Velvet, h same
Hill Arthur L, mech Allport Motor Sales, h 278 Waynesville rd, W Ashev
Hill Audrey L Mrs, nurse Drs Sinclair, Evans, Barker and Patterson, h 114 Arlington
Hill B P, agt Life Ins Co of Va, bds 190 Merrimon av
Hill Bony H, clk Lyke's Service (Inc), h 84 Edwin pl, G P
Hill Burton H (Vallie), engr Sou Ry, h 488 Biltmore av
Hill C J, asst stock mngr F W Woolworth Co, h 5 Kenilworth pl, Bilt
*Hill Carrie, rms 103 Valley
Hill Catherine Miss, student, h 6 Kenilworth rd, Kenilworth
Hill Chas M (Mary J), barber Young's Barber Shop, h 164 s Liberty
Hill Chas O, asst chf clk Sou Ry, h Kenilworth

HUDSON SUPER SIX
Hudson & Essex Cars
They Serve You for Years
Weaver Motor Co. (Inc.)
Hillard at Grove St.
Asheville, N C. Phones 2211-151
ESSEX MOTOR CARS

R. STANFORD WEBB
ALL INSURANCE LINES
Citizen Building
Phone 4887

Keep in touch with your City's Most Progressive Merchants through a Salesman "THAT'S ALWAYS ON THE JOB"

YOUR CITY DIRECTORY

SECURITY INSURANCE AGENCY INC.

JULIUS LEVITCH, Mngr.
GENERAL INSURANCE, BONDS AND MORTGAGE LOANS
808 Jackson Bldg. Phone 1015

Claverie's Pharmacy

PRESCRIPTION 1703 — PHONES 26 and — SPECIALISTS

Always at Your Service "Ask Your Doctor"

Carolina Bonding & Insurance Co.

Home State Corporation Contractors Bonds Builders Bonds Guardian Bonds Executors Bonds Administrators Bonds and All Court Bonds 49 E. College PHONE 4071-W

*Hill Clarence D (Ella), shoe repr 39 Mountain, h 138 Poplar
Hill Clarence W, clk Goode's Drug Store, h 2 Waynesville av, W Ashev
Hill Claude, weaver, h 2 Waynesville av, W Ashev
*Hill Conway (Essie), lab, rms 31 Max
Hill Cora, wid I O, propr The Bon Air, h 66 Asheland av
*Hill Corrie, dom 138 Dorchester av, W Ashev
HILL DAN W (Ethel H), postmaster and pres Chamber of Commerce and Ashev Baseball Club, h 50 Arden rd, Forest Hill—phone 360
*Hill Daisy, h 174 Blanton
*Hill Daisy, waitress, rms 25 Grail
Hill Delia, wid Jas, h 2 Waynesville av, W Ashev
*Hill Donnie, cook Lone Pine rd, Bilt Forest
*Hill Edwin D (Leanner), h 45 Blanton
*Hill Edwin (Sarah), lab, h 17 Beech
*Hill Eilda, student, h 45 Frederick
Hill Ellye Miss, student, h 66 Asheland av
*Hill Emma, furn rms 81 Circle, h same
*Hill Ernest, lab, h 45 Frederick
*Hill Essie, dom, h 27 Mountain
*Hill Ethel, cook, bds 96 Burton, W Ashev
*Hill Ethel, dom, h 39 Magnolia av
*Hill Frank (Fannie), lab, h 20 Max
Hill Frank, student, h 164 s Liberty
Hill Frank H (Audrey), pres Hill's (Inc), h 114 Arlington
Hill Fred, driver, rms 278 Magnolia av, W Ashev
*Hill Grace, cook 345 Biltmore av
Hill Harrison, student, h 227 Broadway
Hill Helen Mrs, emp Sanitary Hand Ldry, h Fairview rd, Bilt
*Hill Henry (Hattie), firemn Sou Ry, h 45 Frederick
*Hill Henry (Mary), lab, h 51 Miller
*Hill Henry (Annie), janitor Imperial Theatre, h 76 Pine
*Hill Hugh (Eula), chauf, h 19 Catholic av
Hill Ivey (Sue E), h 6 Kenilworth rd, Ken
Hill J Agnes, wid J H, h 243 e Chestnut
Hill J Chas, h 5 Kendlewood av, Ken
Hill J Monroe (Ruby), carp, h 55 Dorchester av, W Ashev
*Hill Jas, shoe shine Burnett William, h 81 Circle
*Hill Jas, chauf Lone Pine rd, Bilt Forest
*Hill Jas (Louella), lab, rms 327½ Asheland av
*Hill Jas (Edna), 36 Farview
*Hill Jas (Buford), chauf, rms 111 Blanton
Hill Jno T, electrn Coml Elec Co, rms 1 Minick av
*Hill Jos (Julia), lab, h 496 Depot
*Hill Julia, h 33 Phifer
Hill Julius K (Bertie B), barber Jenkins Hotel Barber Shop, h 21 Courtland av
Hill Kate Miss, h 229 Broadway
*Hill Katie, cook Zephyr Hill Sanatorium, h (r) 216 Woodland rd
Hill Lewis W (Mabel), contr, h 229 Broadway
Hill Lillie, wid J F, gro 142 w Haywood, h same
*Hill Louise, cook, h 148 Poplar
Hill Lucille Miss, student, h 66 Asheland av
*Hill Lucy, dom, rms 54 Morrow
*Hill Luther, meat ctr, h 160 Eagle

POOLE'S DYE WORKS, Inc.

"THE ORIGINAL CLOTHES DOCTORS"
HIGH CLASS CLEANING, PRESSING AND DYEING — CARPETS, RUGS AND HATS RENOVATED
OFFICE 1230—PHONES—PLANT 4321

BON MARCHE
ASHEVILLE'S QUALITY DEPARTMENT STORE
26-32 Haywood
PHONE 2500

*Hill Lyda, maid, h 45 Frederick
*Hill Margaret, h 43 Blanton
Hill Margaret, wid W M, h 16 Vance
*Hill Mattie, laund, h Valley cor Carroll
*Hill Mary, cook 11 Sunset Parkway, G P
*Hill Mary, laund, rms 35 Grail
Hill Milas M, slsmn Iredell Upholstererd Furn Co, res Hendersonville N C.
Hill Myrtle Miss, h 227 Broadway
Hill O Chas (Marie), clk Sou Ry, h 5 Kendlewood, Ken
Hill Orley R (Elizabeth), clk Great A & P Tea Co, h Wellington, W Ashev
Hill Orley R (Elizabeth D), mngr Great A & P Tea Co, h 208 Wellington, W Ashev
Hill Pearl Miss, nurse Appalachian Hall, rms same
*Hill Pearline, waitress Putnam Grill, h 63 Blanton
*Hill Robt (Cora), plstr, h Emma N C
Hill Robt F (Tyma), carp, h 123 Haywood rd, W Ashev
Hill Roy B (Lois), clk Bilt P O, h Skyland N C
*Hill Saml (Annie B), janitor, h 32 Fairview
*Hill Silas, lab, h 190 Southside av
*Hill Street Baptist Church, 139 Hill, Rev E G Miller pastor
*Hill Street School, Hill cor Buttrick, L B Michael prin
*Hill Street Shoe Shop (J W Bates) 116 Hill
Hill Thurman P (Jamie), v-pres Snyder-Warlick Furn Co, h 132 Dorchester, W Ashev
Hill W Mitt (Lula Mae), contr 19 Wamboldt, W Ashev, h same
Hill Walter (Mattie), real est, rms 18 Vance
*Hill Wm, driver, h 47 Wallack
Hill Wm J, electrn, h 15 Wamboldt av, W Ashev
Hill Wm L (Ruth), sheet metal wkr A E Stroup & Son, h 278 Waynesville av, W Ashev
*Hill Wm T (Mary), plstr, h 22 Baxter
*Hill Willie E, student, h 26 Morgan av
"Hillcote Cottage," Victoria rd
Hillcroft Sanitarium, Fairview rd, Miss Annie L Rutherford supt
Hilllard Howard, rms 101 Biltmore av
HILLIARD RONEY A (Maxie N), mngr Reliance Life Ins Co, office 301-316 Flat Iron Bldg—phone 1978, h 349 Kimberly av, G P—phone 5282-L 2
Hilliard Street Grocery (E E Gillespie), 200 Hilliard av
Hilliard Wm S, phys Geo Vanderbilt Hotel, h *same
Hillis Gertrude Miss, tchr Asheville Schl, h 9 Belmont Apts
Hillside Apartments, 160 Hillside
Hillside Terrace, 120 Hillside
Hillstock Jno B (Pauline), h 174 s Grove
Hilton Jas A (Nora), clk Piggly-Wiggly, h 170 Montford av
Hilton M Katherine Miss, stengr F I Thrift, h 6 Brucemont Apts
Hilton Ray R (Della), carp, h 28 Parkman av, W Ashev
Hillyer Raymond M (Mildred E), h 343 Merrimon av
Himes Bessie Miss, student, h 104 Montana av, W Ashev
*Himes Jno D (Docie), lab, h 4 Blanton
Himes Lucius G (Leila), (W Ashev Furn Co), h 42 Mitchell av, W Ashev

Guardian Life Ins. of America
D. H. Clark Dist. Mngr.
22 Amer. Natl Bank Bldg.
Phone 4267

ZENITH
COMPLETE RADIO
DORIAN MUSIC CO.
Orthophonic Victrolas
Expert Service
Phone 541
Biltmore Village

ASHEVILLE INDUSTRIAL BANK
CAPITAL $100.000.00
INSTALLMENT LOANS
5% ON SAVINGS
Jackson Bldg. Phone 4628

GALLIHER-LUMBER
Biltmore Ave., Sou. Ry. Phone 4800

PUMFORD POPE & Plumbing Steam, Vapor and Hot Water Heating Contractors Ray Oil Burners for Domestic and Commercial Use 20 E. Walnut Phones 4696-5477

Himes Oren V (W Ashev Furn Co), h 104 Montana av, W Ashev
Hindesliter Mary Mrs, bdg, h 7 Aston pl
Hindever Lena Mrs, maid Mrs M A Powell, h White Oak rd
Hinds Alice Miss, boarding 565 Haywood rd, W Ashev, h same
Hine Martin L (Gertrude), (Robinson's Photo Supply Co), h 68 Courtland av
*Hines Ada, dom, h 240 (2) Buffalo, W Ashev
Hines Cornelia Miss, tchr David Millard High Schl, h 22 Ravenscroft drive
*Hines Emmerson (Maggie), emp Sou Ry, h 29 Rear Depot
Hines Eugene, student, rms 19 Orchard
Hines Gladys C, wid W F, h 2 Cumberland Apts
Hines Jno H, plmbr, h 67 Anandale av
Hines Lucius G (Leila P), mngr, h 42 Mitchell av, W Ashev
*Hines Mack (Lizzie), cook, h 242 Asheland av
*Hines Nathaniel Mary M), cook Margo Terrace, h 76 Eagle
Hines Porter W, lab, h 29 Rear Depot
Hines R Vaden (Grace), meat ctr Piggly-Wiggly, h 63 Belmont av, WAshev
Hines Sammy Miss, rms 93 Dorchester av, W Ashev
*Hines Teacora, dom, h 240 (2) Buffalo, W Ashev
*Hines Vella, clk Harrison Davis, h (r) 298 Patton av
*Hines Wm, lab, h 7 Fair
Hinkle Theo D (Mary A), slsmn, h 1202½ Haywood rd, W Ashev
Hinshaw Ira G, agt Reeves Rutledge, h 319 Merrimon av
Hinsley Luther, tmstr, bds 349½ Broadway
Hinson Annie Miss, nurse Appalachian Hall, rms same
Hinson Belle, wid G E, h 64 Flint
Hinson Cicero P (Jessie), steamfitr Pumford & Pope, bds 726 Haywood rd, W Ashev
Hinson Lizzie V Miss, bkkpr Postal Tel-Cable Co, h 147 Woodfin
Hinson Moran F (Jane W), clk A & P Tea Co, h 64 Flint
HINSON OLAN B (Louise), v-pres-treas Campbell-Coxe Co (Inc), h Curtis, S Bilt—phone 5152-W
HINSON see also HENSON
*Hinton Bessie, cook, h 25 Ridge
Hinton Elva S Mrs, lino opr The Inland Press, h 191 Virginia av, W Ashev
*Hinton Jeremiah (Mary), lab, rms 46 Miller
*Hinton Thelma, tchr Allen Home High Schl, h 241 same
Hinton Wm B (Elva Mae), h 191 Virginia av, W Ashev
Hipps A Thurman (Sarah D), phys 405-06 Flat Iron Bldg, h 13 Woodley av, N P
Hipps C F (Nannie), h Beaverdam rd
Hipps Crawford C (Bertha), sec-treas Ashev Harness Co (Inc), h 38 Olney rd, W Ashev
Hipps Etta Mrs, clk Denton's, bds 25 Asheland av
Hipps Farady (Hortense), emp Sou Bell T & T Co, h 2½ Woodlawn av
Hipps Harley W (Ethel), restaur 8 Roberts and steel wkr, h 123 Hudson, W Ashev
Hipps Henry B (Virgie), carp, h 41 Virginia av, W Ashev
Hipps J Roy (Nellie), emp Caro W P Co, h Chestnut Ridge, Woodfin
Hipps Jimmie Mrs, emp Swannanoa Ldry

MANHATTAN LAUNDRY, INC.
52-56 Broadway Phones 2666-2667

PLATE
WINDOW
MIRROR
GLASS

CALL 3431 FOR YOUR GLASS NEEDS
"IF IT'S GLASS, WE HAVE IT"
American Glass Co.
67-69 N. Lexington Ave.

"AUTO-GLASS
INSTALLED
WHILE
YOU WAIT"

HIPPS M TEAGUE REV (Ida M), asst pastor Central M E Church (South), study in Church—phone 4780, h 26 Forest rd, Kenilworth —phone 4072-J
Hipps Oberia L Miss, clk Denton's, res Candler N C, R D 1
Hipps Robt H (Sarah), farmer, h 184 e Woodfin
Hipps S E Mrs, clk Denton's, h 25 Asheland av
Hipps W H (Vonnie M), atty and notary 8-11 Technical Bldg, h 87 Blue Ridge av, W Ashev
Hipps W Pink (Laura), lab, h Burton, W Ashev
Hipps Wm, lab, h 275 Asheland av
Hirsch Abraham (Gussie), (Clover Farm Store), gro 63 Eagle, h 12 Henrietta
Hirsch Alpha H Mrs, clk, h 39 Lucerne av, Lucerne pk, W Ashev
HIRSCH ARTHUR A MRS, mngr DeLuxe Music & Mch Co, h 39 Lucerne av—phone 5136
Hirschout Harry (Ethel M), gro 155 Biltmore av, h 5 Maney av
Hiss Alice M, wid A M, h 329 Southside av
Hise Pearl Miss, emp Swannanoa Ldry
Hix Herbert H, mngr Graybar Elec Co, h Forest Hill Inn
Hix Martin J (Pearl), lab, h 107 w Haywood
Hixson Carrie Mrs, h 61 Victoria pl
Hixson Claud D (Edith), slsmn The Motor Co, h Pearson dr
Hixson Edith Mrs, minr Mae's Hat Shop, h 109 Pearson dr
•Hixon Elizabeth, cook 20 St Dunstan's cir
•Hixon Victor H (Elizabeth), cook, h 24 Weaver
Hobbs James H (Gladys), bkkpr, h 87 Artington
•Hobby Marvin (Mabel), waiter Langren Hotel, h 129 Pine Grove
Hobson Alma C Mrs, boarding 53 w Walnut, h same
Hobson C Freeman, fireman A F D No 5, h 48 Robindale av
Hobson Stanley, driver Manhattan Ldry, rms 32 Candy Kitchen Bldg
Hobson Winfield B (Alma C), vet surgeon 53 w Walnut, h same
Hocking Jas T, bkkpr City Garage, h 85 Louisiana av, W Ashev
Hocking Jno, h 85 Louisiana av, W Ashev
Hodder Geo F (Augusta L), h 154 Sand Hill rd, W Ashev
Hodder Russell, slsmn Swift & Cox, res Bryson City N C
Hodge Lock, clk Sterchi Bros, h R D 1
Hodge Wm W (Nannie), painter, h Chunn's Cove
Hodges Brandon P, atty-at-law 30 Oates Bldg, h 168 Merrimon av
Hodges Clara P, wid D M, h 168 Merrimon av
Hodges Danl M Jr (Burney B), atty with Merrimon, Adams & Adams and notary Natl Bank of Commerce, h Glen Falls rd, Lake View Pk
Hodges Ida S Mrs, h 133 Virginia av, N P
Hodges Jno G (Julia), slsmn, h 59 Woodlawn av
Hodges Jnd S (La Rue), h 133 Virginia av, N P
Hodges LaRue, wid Judd S, h 8 Woodley av, N P
Hodges Nancy, wid Howard, h 353 Hillside
Hodges Ollie C (Wilma), carp, h 33 Langwell av, W Ashev
Hodges Reva V Miss, h 353 Hillside
•Hodges Robt, lab, h 37 Herman av
•Hodges Thelma, dom, rms 270 e College
Hodgkins Katherine M Mrs, h 120 Kimberly av, G P
Hodgkins Lillian, wid W L, stengr 89 Bernard and notary 388 Oates Bldg, h 110 Anandale av
Hocy Leona, wid G F, h 33 Orange

ELECTRIC RANGES
CAROLINA POWER & LIGHT COMPANY
Phone 6100 All Departments

M & M BODY & RADIATOR WORKS
24-HOUR WRECKER SERVICE
110 Asheland Ave.
Phone 163

Asheville Construction Company
GENERAL CONTRACTORS, CEMENT, SAND AND STONE
Phones—Office 223; Quarry 1087-J; Office 20 E. College, Cor. Market St.

ASHEVILLE SHOW CASE & FIXTURE COMPANY
HOTEL and RESTAURANT SUPPLIES
53 Broadway
Phone 273

Hoffer Jas D, emp Sou Dairies, rms 25 Pearl
Hoffman Albert C (Addie M), h 113 Virginia av, N P
Hoffman Beulah Mrs, tchr David Millard High Schl, h Bingham Schl
Hoffman David (Sadie M), meat ctr, h 50 Park av
Hoffman Delbert D (Ada), watchmaker, h 59 Fulton
Hoffman Leonard R Major (Beulah), tchr Bingham Military Schl, h same
Hoffman Louis (Elizabeth), slsmn, h 274 Merrimon av
Hoffman Mack (Lillian), farmer, h Riverside Hghts, R D 4
Hoffman Millis E (Jeanette), dentist 807-808 Flat Iron Bldg, h w Avon Parkway, Lake View Pk
☞HOFFMAN see also HUFFMAN
Hofmann Annie B, wid Edwd, h 44 Hiawassee
HOFMANN EDWD J (Hermina), physical director Y M C A, h 160 s Liberty—phone 2366
Hofmann Maude S Miss, corsettiere Bon Marche, h 44 Hiawassee
Hogan Geo A (Margie L), bkkpr Ashev Battery Co, and notary 101 Patton av, h 33 Hollywood av
Hogan Jas L (Margie), clk E W Freck Furn Co, h 30½ Mt Clare av
Hogan Jno A, carp, h 367 Biltmore av
Hogan Julia L Miss, nurse French Broad Hosp, h same
Hogan Maurice, hlpr Sluder Bros, h R D 1
*Hogans Wm (Nellie M), bellmn Battery Park Hotel, h 235 s Grove
Hogoboom Homer W (Amanda), printer, h 14 Woodrow av
Hogsed Grady, emp Delco Light Co, h 30 Richmond av
*Hoke Albert (Lizzie), chauf, h 124 Poplar
Hoke Apartments (The), 76 Cherry
Hoke Geo M, trav slsmn, bds 29 s French Broad av
Holbert Arthur W (Annie), firemn Sou Ry, h 23 Vandalia, W Ashev
*Holbert Benj, h 31 Herman av
*Holbert Dovie, cook, h 31 Herman av
*Holbert Ella, dem, h 31 Herman av
*Holbert Genevieve, laund, h 31 Herman av
*Holbert Geo, lab, h 31 Herman av
*Holbert Henrietta, laund, h 31 Herman av
*Holbert Jno (Rosa), tchr, h 26 Gaither
Holbert Wm C (Mamie), ch engnr Langren Hotel, h 16 Holland
Holbrook J Edwd, emp Blue Ridge Tile Co, bds 79 Asheland av
Holbrook Roy W, emp Blue Ridge Tile Co, bds 79 Asheland av
Holbrook Thos J, mech Conabeer Motor Co, h 16 s French Broad av
Holburton Taylor W (Ida M), slsmn Donnahoe & Co, h Burnsville Hill rd, Lake View Pk
Holcomb Clyde P (Nettie Mae), emp Sayles Bleacheries, h 22 Parker rd, same
Holcomb Marion J (Annie M), driver Union Bus Sta, res Weaverville N C
Holcomb Paul M, painter, h Beaverdam rd
*Holcomb Perry (Nannie), lab, h 138 Livingston
Holcomb Stacy, clk The Leader, h Weaverville N C
*Holcombe Annie, dom, 17 Jackson Blvd
*Holcombe Clarence, lab, h 44 Ralph
Holcombe Clement, student, h 23 Adams
Holcombe Cleveland (Gladys), lbr inspr, h 87 Belmont av, W Ashev
Holcombe Coal Co Yards, Riverside drive, Henry Calloway yd mngr

MOUNTAIN CITY LAUNDRY
PHONES 426 AND 427

THE NATIONAL BANK OF COMMERCE
With Modern Methods and Complete Facilities, Invites Your Business and Offers Every Banking Service Consistent With Sound Banking
CAPITAL $200,000.00 — SURPLUS $100,000.00
ELEVEN CHURCH STREET PHONES 3400-3401-3402

Holcombe Eugene (Ethel), condr Sou Ry, h 23 Adams
Holcombe Eugene C (Grace), coal, h 184 Westwood av, W Ashev
Holcombe Eugene Miss, student, h 23 Adams
Holcombe Harmon W (Alice), emp Caro W P Co, h Carter, Woodfin
Holcombe Harry, student, h 77 Vermont av, W Ashev
Holcombe Herman M (Bessie P), h 46 Fulton
*Holcombe Hugh (Annie), lab, h Lee S Ashev
Holcombe Jarvis W, foremn Sou Ry, h 158 Lagon av, W Ashev
Holcombe Jno B (Fay), printer, h 77 Vermont av, W Ashev
Holcombe Lillie Miss, tr nurse 223 Chestnut, h same
Holcombe Louise Miss, h 327 Patton av
Holcombe Mary, wid J C, h 158 Lagon av, W Ashev
Holcombe Promeatheus (Sue), contr 92 Center, h same
Holcombe Richd E (Florence P), sec-treas Arden Lbr Co, cashr J W Rutherford, h 101 Woodward av, N P
Holcombe Robt N (Hattie), firemn, h 24 Melk
Holcombe Telitha Mrs, h Grove, Bilt
Holcombe Theron, dept mngr Farmers Federation, res Candler N C
Holcombe Thos B (Bergie), emp Caro W P Co, h Chestnut Ridge, Woodfin
Holcombe W Harris (Myrtle), driver Elec Ice Co, h 62 Park av
Holcombe Walter T (Bernice), emp, h off Craggy rd, Woodfin
Holcombe Wm H (Dorothy), emp Caro W P Co, h Woodfin Park
*Holden Chas B (Mamie), mldr Ashev S & F Co, h 207 Asheland av
Holden J Calvin (May), emp Caro P & L Co, h Emma
Holder Benj H (Frances S), real estate, h 105 Cumberland cir
Holder Claude B (Cora E), embalmer Noland-Brown Co (Inc), h 17 Buncombe
Holder Claude B Jr (Amy), waiter Gardner's Cafe, h 17 Buncombe
Holder Douglas H (Ina), firemn Sou Ry, h Joyner av, W Ashev
Holder Ira, emp Hans Recs Sons, h Joyner av, W Ashev
Holder Jno A (Della), steeplejack, h 7 Silver
Holder Jos H (Clara), electrn, h 112 Oakland rd
Holder Wm D, tray slsmn, h 105 Cumberland cir
Holderby Pryor, teller Natl Bank of Commerce, h 117 s Liberty
Hole-in-the-Wall (Mike Arakas), lunch 3½ Haywood
Holdren G Pauline Miss, bkkpr Ashev Carolina Corp, bds Forest Hill Inn
Holford Collin M, emp Ashev S & F Co (Inc), bds 230 Cumberland av
Holford Edwin H, clk Sawyer Motor Co, h 230 Cumberland av
Holford Mae, wid Thos, h 230 Cumberland av
Holland Clarence L, bkkpr Armour & Co, h 214 Montford av
Holland Eliza Miss, artist, h 235 e Chestnut
Holland Furnace Co, (C R Dewberry), 600 Haywood rd, W Ashev
Holland Irene Miss, student, h "Spurwood Cottage," Victoria rd
Holland Jack, clk Grove Park Pharmacy, h 235 e Chestnut
Holland Marvin M (Lucy), track foremn Sou Ry, h "Spurwood Cottage," Victoria rd
Holland Mira M, wid W A, h 235 e Chestnut
*Holland O E, tchr Stephens-Lee Schl, h 17 Ridge
Holland Virginia A Mrs, asst Good Health Cafeteria, res Mtn Sanitarium, Fletcher N C
Holland Walter J (Carrie), h 403 Summit, S Bilt
Holland Wilbur F (Dora), clk Sou Fish & Gro Co, h 342 s French Broad av

DELCO-LIGHT PRODUCTS
Frigidaire Electric Refrigeration
ELECTRIC LIGHT PLANTS and WATER SYSTEMS
SALES — SERVICE
50 Biltmore Ave. Phone 4355 Asheville, N. C.

GRACE SUPPLY CO.
We Sell Most Everything. We Specialize in Quality, Service and Price. We Deliver to Where You Live.
637-641 Merrimon Ave., Grace
Phones 4282-4283-4284 Office Phone 5980

Carolina Machinery Co.
Founders, Machinists and Jobbers of Mill and Tannery Supplies. We Make All Kinds of Castings in Iron, Brass or Aluminum.
We Also Furnish Skilled Mechanics for Boiler Repairs. Phones: Office 590, Shops 2517

ARROWOOD MOTOR COMPANY
EXPERT REPAIRS ON ALL MAKES OF CARS—ESPECIALLY TRUCKS
BATTERY CHARGING — WELDING AND WRECKING SERVICE
Phone 3735-W 412 Southside Ave.

U. S.
ROYAL CORDS
Vulcanizing
Gas, Oil
Accessories
Washing
Greasing
MESSER TIRE CO.
Vance and Woodfin
Phone 6920

Holland Wm E (Hattie), emp Wonder Furn Co, h 264 Haywood rd, W Ashev
Holland Wm G (Cora), engnr Hans Rees Sons, h 156 Michigan av, W Ashev
Hollar Arlene Miss, bds 108 Dorchester av, W Ashev
Hollar Carrie, wid H S, h 36 Vance
Hollar Carrie Mae Miss, mlnr, h 36 Vance
Hollar Dora, wid Q C, bds 108 Dorchester av, W Ashev
Hollar Evelyn L Miss, h 36 Vance
Hollar H Ralph (Sophie), engnr Sou Ry, h 26 Ora
Hollar Louise Miss, student, bds 108 Dorchester av, W Ashev
Hollar Mary E Miss, student, h 36 Vance
*Hollen Lizzie, h 14 Crescent
*Holley Agnes, dom, bds 24 Cole
Holliday Matilda Miss, prac nurse W Ashev, h same
Hollifield Albert (Lurie), emp Hans Rees Sons, h Moore av, W Ashev
Hollifield Curtis (Josephine), mill hd, h 5 Factory Hill
Hollifield Geralee, h Joyner av, W Ashev
Hollifield Mary Miss, h 5 Factory Hill
Hollifield Merritt B (Nancy), emp Hans Rees Sons, h Joyner av
Hollifield N Garfield (Bonnie), emp Hans Rees Sons, h Joyner av, W Ashev
Hollifield Rachel, wid W R, h 70 Williams
Hollingsworth Barney S (Olive), carp, h 1½ Malloy
Hollingsworth Chas, electrn Webb Electric Co, rms 10½ w College
Hollingsworth Earl J (Ollie), emp Hans Rees Sons, h 97 Lyman
*Hollingsworth Elijah (Zelma), emp Bingham Schl, rms 63 Blanton
Hollinsworth Jno B, slsmn Ottis Green Hdw Co, h 363 Haywood rd, W Ashev
Hollingsworth Leonard J, plmbr, h 1½ Howard
*Hollingsworth Luther (Maggie), lab, rms 87 Blanton
Hollingsworth Mary Miss, h 97 Lyman
Hollingsworth Wm T, driver, h 1½ Howard
*Hollin Jas, porter Austin-Vesey Co
*Hollis Bertha, cook, h 20 Scott
Hollis C D, slsmn Ashev Baking Co, h 401 Biltmore av
*Hollis Clarence, dishwasher, h 124 Poplar
*Hollis Erskin (Kate), firemn, h 124 Poplar
*Hollis Juanita, tchr Livingston St Schl, h 28 Clingman av
*Hollis Wm (Mattie), lab, h 20 Scott
Holloman Janie, wid R B, h 126 Pennsylvania av, W Ashev
Hollomon Nannie K Mrs, matron Buncombe Co Children's Home, h same
*Holloway Arthur (Stella), emp Sou Ry, h 55 Randall
*Holloway Chas L (Emerald P), brklyr, h 25 Sorrell
*Holloway David, cook, rms 50 Miller
Holloway Henry W (Maude), condr Pullman Co, h 18 Virginia av, N P
*Holloway Jacob (Rosie), lab, h 50 Miller
*Holloway Jas H, lather, h 25 Sorrell
Holloway Jesse W (Nell), emp Sou Bell T & T Co, h 15 e Chestnut
*Holloway Julia, nurse, h 25 Sorrell
*Holloway Louis (Mamie), firemn, h 19½ Fair
*Holloway Louvenia, maid, h 19½ Fair
Holloway Olive Miss, stengr, h 18 Virginia av, N P

McLEAN FURNACE SUPPLY CO.
WARM AIR HEATING and SHEET METAL WORKS
350-352 Depot St. Phone 4597

J. C. PATTERSON & CO.
WARM AIR HEATING — Roofing and Anything in Sheet Metal
16 Church St., Phone 705

THE FRANK COXE COMPANY
(Successors to Fisher, Coxe & Patterson)
REAL ESTATE, GENERAL INSURANCE, BONDS AND MORTGAGE LOANS
20 Government St. Phones 570-1436

Holloway Robt M, h 18 Virginia av, N P
•Holly Elizabeth, student, h 32½ Ocala
•Holly Francis, furn rms 496 Depot, h same
•Holly Mattie, cook, h 32½ Ocala
Hollyday Wm M (Martha), phys 331-337 Haywood Bldg, h 174 Pearson dr
"Hollyhock Cottage," res R G Duckett, Orchard rd, Albemarle Pk
Hollman Grace Miss, student, bds 29 Adams
•Holman Geo, lab, h 40 Hill
Holman Jno G (Mary), h 4 Frances Apts
Holman Mills T, mngr Asheville Gran & Feed Co, h 41 Chiles av, Kenilworth
•Holman Purnell (Inez), presser, h 40 Hill
Holman Ralph W (Pearl), cabtmkr, h Jonestown rd, Woodfin
Holmes Clara Miss, h 60 Baird
Holmes Edith Miss, h 60 Baird
•Holmes Hattie, cook, 84 Bartlett
•Holmes Jas, lab rms 75 Fagg
Holmes Janie, wid E J, h 60 Baird
•Holmes Maria, laund, h 12 Latta
Holmes Mary Miss, prac nurse 103 Charlotte, h same
•Holmes Max, lab, rms 12 Latta
•Holmes Nancy, dom, rms 12 Latta
Holmes Pauline M Miss, clk Efird's, h 52 Montview dr
Holmes Robt, student, h 124½ Montford av
Holshouser Harry, emp Caro P & L Co, bds Orton Hotel
•Holston Alex (Sallie), lab, h 60 Blanton
•Holston Lois, student, h 60 Blanton
•Holston Nina, tchr Burton Street School, h 60 Blanton
Holt Bessie M Miss, h 69 Sand Hill rd, W Ashev
Holt Bessie R Mrs, clk Carolina Credit Co, h Beaver Lake
Holt Carmie E (Madge), embalmer Clayton & Hyer Funeral Directors, h 126 Montana av, W Ashev
Holt Eugene W (Violet), emp city, h 318½ Biltmore av
Holt Georgie Mrs, h Chestnut Ridge, Woodfin
Holt Joel C, slsmn, rms 19 Grove
•Holt Jno W (Ethel), phys 16½ Eagle, h 5 Furman av
Holt Lawrence S (Elizabeth), real est, h Sunset Trail, G P
Holt Robt W, slsmn Amer Natl Ins Co, rms 19 Grove
Holt Sarah H, wid Peter, h 69 Sand Hill rd, W Ashev
Holt Sarah M Miss, bkkpr Allport Storage Warehouse Co, h 69 Sand Hill rd, W Ashev
Holt Wm E (Ellen L), foremn Caro W P Co, res Leicester N C
Holt Wm H, clk Harris-Davis Co, h 28 Montana av
Holtzclaw Ethel O (Hester), foremn, h 40 Bartlett
Holtzclaw Harry R (Rosalie), carp, h 172½ Brevard rd, W Ashev
•Holtzclaw Sidney L, emp Sou Ry, rms 167 Blanton
Home Building & Loan Assn, 80 Patton av, Dr J E Cocke pres, A C Brandl v-pres, S L Forbes sec-treas
Home Folks Lunch Room, (Nathaniel Fairbrother Jr), 291 Broadway
•Homer Fred, janitor, h 41 Victoria av
Homer Furnace Co, 493 Haywood rd, W Ashev, R E Johnson mngr
Honess Chas H (Esther B), optometrist 54 Patton av, h 34 Cumberland cir

ASHEVILLE ASSURANCE AGENCY
INSURANCE
PHONE 601
REAL ESTATE

CENTRAL BANK & TRUST CO.
INSURANCE DEPARTMENT
General Insurance, Fire, Liability, Surety, Auto, Casualty, Etc. Phone 4630
"Our Service Is At Your Disposal"

ROBT. J. LEWIS FUNERAL HOME FUNERAL DIRECTORS AND EMBALMERS
Lady Assistant--Auto Ambulance Service 97 E. College Street Phones 62-683

Reliance Plumbing & Heating Co.
Plumbing, Steam and Vapor Heating
11 Wall Phone 166

Honess Elizabeth Miss, h 34 Cumberland cir
son, Woodfin
Honeycutt T Frank, emp Caro W P Co, h Elk Mtn rd cor McPher-
Honeycutt Chester A (Margaret), lumber, h 26 Manroe pl
Honeycutt Ethel Miss, tr nurse Nurses' Club, h same
Honeycutt Jos A (Eva), h off Elk Mountain rd, Woodfin
Honeycutt Jno H (Loduska), janitor Woodfin High Schl, h Elk Mtn rd cor McPherson, Woodfin
Honeycutt Mary Miss, tr nurse 16 Vance, h same
Honeycutt Mary J Mrs, boarding 144 Broadway, h same
Honeycutt Mary J, wid E D, h 16 Hilliard
Honeycutt Parlie L (Maggie), mtrmn Caro P & L Co, h 16 Melk
Honeycutt Ulysses (Docia), farmer, h Chunn's Cove
Honeycutt Wesley (Teak), wood dlr nr Elk Mountain rd, Woodfin, h same
Honeycutt Willard P (Lonella B), clk Ry M S, h 59 Asheland av
Honeycutt Wm H (Bessie), news agt, h 76 Ora
HONEYCUTT see also HUNNICUTT
"Honeysuckle Cottage," Howland Cottage, G P
Honey Jno (Margaret E), chf engnr Electric Ice Co, h 62 5th av, W Ashev
*Hood Arthur, lab, h Valley cor Carroll
Hood Elsie Miss, emp Swannanoa Ldry, h 242½ Patton av
Hood Enoch J (Nancy), emp Langren Hotel, h 242½ Patton av
Hood Frank L (Martha), (Frank L Hood & Son), h 102 Macon av, G P
Hood Frank L Jr (Frank L Hood & Son), h 102 Macon av, G P
Hood Frank L & Son (Frank L and Frank L Jr), real est 402 Flat Iron Bldg
Hood H Carl (Carl's Millinery), h 103 Flint
Hood Henry B (Hood's Millinery), h 317 Cumberland av
*Wood Jas (Ara), baker S & W Cafeteria, h 94 Pine
HOOD LOUIE L, (Hood Music Co), h 317 Cumberland av—phone 4169-W
Hood Mary C Miss, h 38 Edwin pl, G P
Hood Mattie, M, wid E G, h 317 Cumberland av
Hood's Millinery (H B Hood), 5 Haywood
HOOD MUSIC CO (L L Hood), , pianos, Victrolas and records, musical merchandise, sheet music etc, 59 Haywood—phone 1426
Hood R Horace, agt Life Ins Co of Va, h 18 Orange
Hood Ruth Mrs, rms 48 Central av
Hood Thelma M Miss, cashr The French Pastry Shop, h 47 Panola
*Hood Wm, porter Piggly-Wiggly, h 27 Hildebrand
Hoofnagle Fannie Miss, furn rms 100 Biltmore av, h same
Hook Bess Mrs, 216 Woodland rd, W Ashev
*Hooker Chas (Viola), lab, rms 15 Blanton
*Hoodks Emma, cook 74 Edwin pl, G P
Hooks Jno B Jr (Virginia F), bkkpr City Treas ofc, h 19 Washington rd
*Hooper Anderson, porter Denton's, h 15 Blanton st
*Hooper Avery L (Carrie), chauf, h 41 Magnolia av
*Hooper Chas, lab, h 25 Bay
Hooper Helen Miss, prac nurse, 23 Grove, h same
Hooper Frank F (Mary), police, h 279 Waynesville av, W A
*Hooper Jefferson, lab, h 99 Wallack

PAUL E. ALEXANDER & CO.
"REALTOR"—"We Know Values"
Satisfied Clients Are Our Greatest Assets
12½ Government St. Phone 5037

ASHEVILLE SIGN SERVICE
Outdoor Bulletin Advertising
Commercial Sign Work
15-17 Carolina Lane Phone 3717
"Our Business Is to Advertise Your Business" Originators of Paint-Pres Process Signs

CAROLINA Coal & ICE CO. Phone 130
M & W INDIAN
66 PATTON AVE.
Prompt Delivery Weights Accurate

*Hooper Jno, brkmn Sou Ry, h 84 Scott
Hooper Lawrence A (Bessie), carp, rms 54 Vance
Hooper Lyman J (Rosalie), dentist 616 Flat Iron Bldg, bds Battery Park Hotel
Hooper Marshall C, gro 1 Park av, h same
*Hooper Tolliver (Mattie), lab, h 25 Bay
Hooten Jno H, slsmn Gulf Refg Co, h Cornelia
Hoover Brevard R, clk Bon Marche, h 179 Woodfin
Hoover Claudine Miss, mill hd, bds 4 Factory Hill
Hoover Ruby Miss, mill hd, bds 4 Factory Hill
Hope Edgar E (Bessie), lab, h 23 Lyman
*Hope Idella, cook 23 Asheland av
Hope Paul (Bonnie), designer Middlemount Gardens (Inc), h Sulphur Springs Park, W Ashev
*Hopkins Chapel A M E Zion Church, e College nr Pine, Rev P K Fonville pastor
*Hopkins Eugene, student, h 33 Buttrick
*Hopkins Henry, lab, h 37 Magnolia av
*Hopkins Irene, cook, h 13½ Haid
*Hopkins Isaac (Emma), lab, h (r) 299 Asheland av
*Hopkins Jas (Essie), barber 42 (2) Buttrick, h 33 Buttrick
*Hopkins Jas (Roberta), emp Caro P & L Co, h 18 Morgan av
*Hopkins Jane, cook, h 13½ Haid
*Hopkins Jno, lab, h 11 Baxter
*Hopkins Jno H, lab, h 33 Buttrick
*Hopkins Mary, h 33 Buttrick
Hopkins Ross T, staff sergt U S A, h 25 Fulton
*Hopkins Willie, h 43 Rector
*Hopkins Wm, h 18 Morgan av
Hopkins Wm R (Dorothy E), linemn Sou Bell T & T Co, h 82 Olney rd, W Ashev
*Hopper Clyde, lab, rms 8 Bartlett
*Hopper Stephen, lab, rms 239 s Grove
*Hopper Thos (Lizzie), lab, h 60 s French Broad al
Hopson Chas F, firemn A F D No 4, rms same
Hopson Jno S (Sophia), (Hayes & Hopson), h 8 Kenilworth av
Hopson Lucy Miss, prac nurse 42 Carter, h same
Horn Emma Mrs, h 278 Haywood
Horn Walter B (Texie), carp, h 136 Park av
Horn Walter B Jr, student, h 136 Park av
Hornbeck Jay B (Margaret L), h 35 Lyndon rd, N P
*Horne Chas (Minnie), janitor Central M E Ch, h 20 Georgia av, W Ashev
Horner Junius M Rt Rev (Eva H), bishop diocese Episcopal Church Western N C, h 60 Ravenscroft dr
HORNER JUNIUS M JR, atty-at-law 408 Jackson Bldg—phone 3961 h 60 Ravenscroft dr—phone 547
Horner Katherine Miss, h 60 Ravenscroft dr
Horney Heights Free Will Baptist Church, Sulphur Springs rd cor Middlemont av, W Ashev, Rev R V Self pastor
Horney Heights Grocery (Clover Farm Store), Horney Hghts
Horrell Walter R Capt, tchr Bingham Military Schl, h same
*Horry Evelyn C, nurse Blue Ridge Hosp
Horsburgh Robt M (Eula), asst mngr Taylor Gro Co, h 22 Coleman av

ASHEVILLE MATTRESS FACTORY
Biltmore Staple Felt
MATTRESSES ARE HAND-MADE
For Sale by All Dealers

S. I. Bean
Tile and Marble
Contractor
13 Temple Court
Phone 3246

Blue Ridge Building & Loan Association
Blue Ridge Bldg., 18 Government
BEST SAVINGS, INVESTMENTS AND BUILDING PLAN KNOWN
WE SELL 5% NON-TAXABLE INVESTMENT STOCK CASHABLE ON 90 DAYS' NOTICE
J. E. RANKIN, President
EDWIN L. RAY, Sec.-Treas.-Mngr.

T. P. JOHNSON & COMPANY
WE SPECIALIZE IN
BARBER'S GENUINE TRINIDAD LAKE ASPHALT BUILT UP ROOFING
157 BILTMORE AVE. PHONE 325

SOUTHERN STEEL & CEMENT CO.
"BUILDING FOR THE FUTURE"
Phones: Office 974 and 3622; Yard 2996
10 North Pack Square
HOME OF ATLAS PORTLAND CEMENT

Horton Bryan (Ethel) ,carp, h Elk Mtn rd, Woodfin
Horton Cara Miss, tchr, bds 1 Covington, W Ashev
*Horton Chas, lab, h 207 Fayetteville, W Ashev
Horton Cora Miss, clk Goode's Drug Store, rms 128 Church
Horton David D (Rosa), police Bilt Forest, h Hendersonville rd
Horton Geo L, student, h 59 Vandalia, W Ashev
Horton Harry H (Arnell), slsmn B & B Motor Co, h 329 Patton av
Horton J A, (Lela), carp, rms 204 e College
*Horton Jas, lab, h 207 Fayetteville, W Ashev
Horton Jesse Y (Mollie), h Hendersonville rd
Horton Louis S (Nelle Q), pres Horton McLean-Investment Corp, h 5 Garden ter, G P
Horton-McLean Investment Corp, real estate 206 Flat Iron Bldg, L S Horton pres, W D McLean v-pres, C G Lee sec-treas
*Horton Mayo, cook 55 Sunset Parkway, G P
Horton Millard M (Olivia), meat ctr Matt Burleson & Son, h 125 Cherry
*Horton N (Susie A), chauf, rms 14 Haid
Horton Nathan W (Bessie), gro 60 Woodrow av, h 15 Northview
*Horton Oscar, chauf 55 Sunset Parkway, G P
Horton Richd W (Nellie), firemn A F D No 3 and gro, h 5 Waynesville av, W Ashev, h 80 same
Horton Robt M (Lillian M), waiter Gillette's Restaurant, h 53 Vance
Horton Roy D (Pansy), carp, h off Walnut, Woodfin
Horton Sadie Miss, tchr. bds 1 Covington, W Ashev
Horton Shelby E (Lillian), barber Ashev Barber Shop, h 59 Vandalia av, W Ashev
Horton Victor W, slsmn Chas L Sluder & Co, h 15 North View
Hoskins A B, tchr Ashev N & A Schls, h same
Hoskins Cecil B, clk Fater's Cigar Store, h 112 Hillside
*Hoskins Ethel, laund, h 67 Black
*Hoskins Ida, dom, h 67 Black
Hoskins Inez Mrs, tchr Bilt High Schl, h Ashev Normal Schl
Hoskins J Will (Natalie), h 112 Hillside
*Hoskin Nathaniel (Rachael), emp Crystal Barber Shop, h 115 Blanton
*Hoskins Thos, student, h 115 Blanton
Hosler Chauncey R (Mazie F), tailor C A Henry, h 41 Bearden av
Hosrich Herman, baker Purity Bkg Co, rms 264 Broadway
Hoss Louis (Lillian), h 25 Louisiana av, W Ashev
Hoss Sophia, wid Louis, h 25 Louisiana av, W Ashev
Hotchkiss Lucile, wid R B, h 163 s Liberty
Hotel Asheville 436 Depot, H A Tabet propr
HOTEL LANGREN (European), Broadway cor College—phone 4570, J H Enwright mngr
Houchins Paul E (Kathryn), shop foremn Brown Motor Co, h 32 Cherry
Houck Hilda Mrs, clk, bds 726 Haywood rd, W Ashev
Houffpower Rosan (Lillian), linemn Caro P & L Co, h 58 Oakwood, W Ashev
Hough Alice B Miss, h 403 Pearson dr
Hough Jos, usher Plaza Theatre, h 291 Hillside
Hough Lydia A, wid G W, h 403 Pearson dr
Hough Matilda, wid W R, h 20 Bartlett
Hough Ralph, emp Sou Ry, h 70 Bartlett
Hough Walter H (Margaret), watchmkr 13 Biltmore av, h 291 Hillside

BOOTH & CO., Inc. REALTORS
ALL BRANCHES OF REAL ESTATE
Phones 73-1137 Second Floor Flat Iron Bldg.

Merchants Transfer & Coal Co., Inc.
GENERAL STORAGE AND MERCHANDISE WAREHOUSING
Biltmore—Phones 1331-3067

Hough Wm R, claim clk Sou Ry, h 12 Bearden
☞ **HOUGH** see also **HUFF**
House Bronson (Robena), emp Caro Mch Co, rms 186 Craven, W Ashev
House David, lab Sou Ry, h Biltmore
•House Edwd, student, h 145 s Grove
House Edwd (Kathleen), mech Motor Service Co, h 75 Pine, W Ashev
•House Fredk (Fannie), porter Sou Ry, h 145 s Grove
•House Leila, emp Mtn City Ldry, h 126 Fair
House Marguerite Miss, bkkpr Ashev Mica Co, h 285 Merrimon av
House Michael (Parmelia), hlpr Caro Mchry Co, h 186 Craven, W Ashev
HOUSE OF DIRECTORIES, Commercial Service Co, Florida-Piedmont Directory Co, Gulf States Directory Co, Piedmont Directory Co, Walsh Directory Co, Miller Bldg 15-17 Rankin av—phone 138, E H Miller mngr
House Thos (Loucille), emp Caro Mchry Co, h Biltmore N C
House Winnie L (Ola), driver, h Pine, W Ashev
Householder Wm D, electrn Sou Ry
Houser Earl, clk Sawyer Gro Co rms 176 Flint,
Houser J Mal (Julia), emp Caro W P Co, h Chestnut Ridge, Woodfin
Houser Jos M (Mattie), emp Caro W P Co, h Woodfin Park
Houston Benj G (Pearl), carp, h 707 Brookshire, S Bilt
Houston Delbert E (Hester), soft drinks 157 Waynesville av, W Ashev, h same
Houston Floyd B (Wilma), driver, h 159 Waynesville av, W Ashev
Houston Greer (Nettie), concrete wkr, h 155 Waynesville, W Ashev
•Houston Minnie, cook, h 18 Morrow
•Houston Richd (Elizabeth), h Dalton, S Ashev
Houston Rosella B Mrs, bkkpr French Broad Realty & Ins Co and notary 21½ Haywood, h 12 Arden rd, Forest Hill
Houston Sallie Miss, h 157 Waynesville av, W Ashev
Houston Sydney, auditor F E Lyles & Co, h 2 Aston pl
•Houston Wallace (Ella), janitor Legal Bldg, h 49 Max
Houston Wm J (Rosella B), emp Swannanoa Ldry, h 12 Arden rd, Forest Hill
☞ **HOUSTON** see also **HUSTON**
•Howard Agnes, dom, h 110 Wallack
Howard Chas Mrs, waitress, h 155½ Biltmore av
Howard Clyde, emp Sayles Bleacherics, h 1 Parker rd same
Howard David C (Lillie B), mngr W M Jones, h 182 Westwood pl, W Ashev
•Howard Elizabeth, bds 7 Knob
Howard Frank F (Isa M), with Howard's Studio, h 16 Robindale av
•Howard Hattie, emp Highland Hosp
•Howard Hazel, dom, h 110 Wallack
Howard Homer B (Ethel), emp Ashev Fish Co, h 108 Pennsylvania av, W Ashev
Howard Hugh, clk, h 182 Westwood pl, W Ashev
Howard Hugh A (Mary), sta engnr Storage Sup Co, h 124 Courtland av
Howard Isa M Mrs (Howard's Studio), h 16 Robindale av
HOWARD J OSCAR (Caro Lee), bus mngr Ashev Baseball Assn, h 200 Brucemont Circle, W Ashev
•Howard Jno, porter, h 74 Catholic av
Howard Marie R, wid J W, clk M V Moore & Co, h 63 Pearson dr
•Howard Nazarie, cook 15 Westall av, Woolsey

GAS WATER HEATERS
CAROLINA POWER & LIGHT COMPANY
Phone 6100 All Departments

J. C. McPHERSON
PLUMBING, STEAM AND HOT WATER HEATING
Slate and Tin Roofing, Sheet Metal and Galvanized Iron Workers
33 Carolina Lane
Phone 133

MORTON JONES & CO., INC.
MANUFACTURERS—WHOLESALE DEALERS—CONTRACTORS
ROOFING, SHEET METAL, WARM AIR HEATING SUPPLIES
310-316 Southside Ave. Phone 1276

Call 2186 for Your Printing
The Miller Press, Inc.
The House That Service Built
15-17 Rankin Ave.

Howard Nettie M Miss, clk, h 182 Westwood pl, W Ashev
Howard's Studio (Mrs Isa M Howard), 31½ Patton av
Howard Robt, emp W M Jones, h 182 Westwood pl, W Ashev
Howard W Gordon (Grace M), asst sec Carolina Wood Products Co (Inc), h White Oak rd, Bilt Forest
*Howard Wm (Hattie), janitor, h 35 Morrow
Howe Jno U (Glenn), auto mech, h 66 Alabama av, W Ashev
Howe Palmer R (Mary), driver Caro W P Co, h Lookout rd, Woodfin
Howe Wm K, bds 187 Haywood
Howell Allison, h Edgewood av, Woolsey
Howell B Frank (Georgia), cashr North Caro Oil Co, h 119 Clinton av, W Ashev
*Howell Brooks, porter Bowman's Barber Shop, h 74 Hill
Howell Chester R (Sara J), purch agt Ashev Gro Co, h 366 Merrimon av
Howell Clarence F (Legia), clk Sou Dairies, h 189 Virginia av, W Ashev
HOWELL D CLYDE (Lottie B), (Service Printing Co), plant mchst Ashev Citizen, h 55 Henrietta—phone 2974-J
Howell Frank (Mary), h Edgewood av, Woolsey
Howell Frank F, carp, h 139 Cherry
*Howell Geo (Susie), dry cleaner, h 51 Phifer
Howell Glenn G (Bonnie), agt Life & Casualty Ins Co, res Candler N C
Howell H G, h Emma rd
*Howell Harold B, student, h 74 Hill
*Howell Haynes (Maggie), lab, h 148 (458) Burton, W Ashev
HOWELL HERBERT S (Grace M), chf operator W U Tel Co, h 137 Cherry
Howell Herman (Alice), (R & H Tire Shop), res Emma N C
Howell Homer, clk Moore's Mkt, h Worley Hill, W Ashev
*Howell Horace, hlpr Mission Hosp, h 74 Catholic av
Howell Horace W (Daisy), clk The Racket Store, h 63 Clinton av, W Ashev
Howell Hugh J, student, h 366 Merrimon av
Howell Benj (Cartie A), electrn Ashev Battery Co, h Brevard rd, W Ashev
HOWELL JAS S (Anderson & Howell), h 135 Cherry
Howell Jno (Glen), mech Goodlake Motor Co, h 3d av, W Ashev
Howell Jos D (Pearl), engnr Sou Ry, h 8 Riverview rd, Bella Vista, W Ashev
Howell Katie M Miss, asst librarian Pack Memorial Pub Library, h 135 Cherry
*Howell Lee (Emma), lab, h 16 Baxter
*Howell Lottie C, h 74 Hill
*Howell Louise, maid Mission Hosp, h 74 Catholic av
*Howell Mamie, student, h 74 Hill
Howell Margaret, wid W C, h 77 n Spruce
Howell Merrill E Miss, student, h 63 Clinton av, W Ashev
Howell Ralph D, timekpr, h 63 Clinton av, W Ashev
HOWELL RALPH W (Lucy G), face and common brick, N C granite, hollow tile, slate roofing, sewer pipe and steel casements 305-06 Oates Bldg—phone 2448, h 12 Caledonia rd—phone 6659-J
*Howell Roy, student, h 148 (458) Burton, W Ashev
Howell Saida Miss, tchr Emma High Shcl, h 135 Cherry
*Howell Vivian, dom, h 74 Hill

WEBB ELECTRIC CO.
ELECTRICAL CONTRACTORS
Nokol Automatic Oil Heating for the Home
Phones 4456-5466 116 Patton Ave.

ASHEVILLE ICE COMPANY
WHOLESALE AND RETAIL DEALERS IN PURE MOUNT MITCHELL ICE
Main Office, 24 S. Market St., Phones 72 and 158. Mnfg. Plants, Avery St., Phone 203, and Biltmore, N. C., Phone 4524. Substations, Haywood Rd., Cor. Ledbetter, W. Ashev., and Merrimon Ave., Grace, Phone 1045-L-3

YOUR HOME COMPANY For 22 Years

Imperial Life Insurance Company of Asheville North Carolina

Industrial and OLD LINE FORMS of ORDINARY

*Howell Wm, student, h 51 Phifer
Howell Wm M (Elizabeth I), barber St Charles Barber Shop, h Ashev Star Route, E Bilt
Howell Wm T (Frank), flagmn Sou Ry, h 12 Dale av, W Ashev
HOWERTON ENGINEERING CO (T M Howerton), consulting and construction engineers 409-10-12 New Medical Bldg—phone 1678

Municipal Improvements Highway Improvements

HOWERTON ENGINEERING CO.

CONSULTING AND CONSTRUCTION ENGINEERS

City Planning, Water Works, Sewer—Disposals,

Hard Surface Streets and Highways—Bridges

4-9-10-11-12 New Medical Bldg. Phone 1678

HOWERTON THOS M (Patty), (Howerton Engineering Co), h Hendersonville rd—phone 7011
Howie Mamie G. wid T G, music tchr 341 Patton av, h same
Howie Thos G (Mary N), slsmn Gaston-Biddix Co, h 175 Flint
Howington M Jane Mrs, rms 102½ Patton av
Howington Martin L (Rosalie), driver, h 32 Clyde
Howington Noel, h 44 Carroll av
Howington Robt B (Alice), helper S I Bean, h 44 Carroll av
Howington Wm C, tinner J C McPherson, h Sunset Hills
Howland Francissca Miss, h 412 Merrimon av
Howland Green House, Howland rd, G P, Carl Schrum mngr
Howland Guy M, h 412 Merrimon av
Howland Rachel I Miss, h 412 Merrimon av
Howland Reginald, real est, h 412 Merrimon av
Howland Stanley, ofc 40 Drhumor Bldg, h 412 Merrimon av
Howland Wm A H, student, h 412 Merrimon av
*Howser Larry (Iola), lab, h 164 Buffalo, W Ashev
*Hoyle Daisy, laund, h 81 Wallack
Hoyle Jas H (Sarah), brkmn Sou Ry, h 21 Mt Clare av
Hoyle Jos N (Winnie R), condr Sou Ry h 1 Unadilla av
Hoyle Walter H (Loretta), carp Merchant Const Co, h 67 Woodlawn av
Hoyt M Katheryn Miss, student, h 413 Biltmore av
Hubbard Isabel R Miss, h 208 Cumberland av
Hubbard Mary H Miss, student, h 208 Cumberland av
*Hubbard Mattie, dom, rms 38 Mountain
*Hubbard Moses (Mabel) lab, h 96 Fair
HUBBARD SAML A (Sallie B), v-pres Central B & T Co and cashr Central B & T Co (Haywood Street Branch) and v-pres-treas Sou Discount Corp, h 208 Cumberland av—phone 7348
Hubbard Saml A Jr, student, h 208 Cumberland av
Hubbell Geo A (Ella), pres Ashev University ,res Greenville N C

THE CHARLOTTE STREET PHARMACY (Incorporated)
"YOUR NEAREST DRUG STORE"
Cor. Chestnut and Charlotte Sts.,
Asheville, N. C., Phones 924-925

STANDARD INSURANCE AGENCY
INSURANCE and SURETY BONDS
49 Patton Ave. Phone 3896

EFIRD'S
Quality With Price—Asheville's Newest Department Store

NEHI QUALITY BEVERAGES
CHERO-COLA BOTTLING CO.
DRINK Chero-Cola THERE'S NONE SO GOOD

CAMPBELL-COXE COMPANY
Incorporated
BUILDING MATERIAL
Fairview Rd. and Sou. Ry. Phone 1485

*Huchlis Helen, tchr Hill St Schl, h 9 Short
Huddle Alma Miss, h "West View Cottage," Sunset ter, G P
Huddle Geary Miss, tr nurse 191 Merrimon av, h same
Huddleston Sam W. (Mary D), collr W Caro Auto Co, h 17 Sunset Parkway, G P
*Hudgins Broaddus (Elizabeth), lab, h 510 Depot
*Hudgens Jas, dishwasher Geo Vanderbilt Hotel, h 120 Eagle
Hudgins Jas D (Willie A), painter, h 589 Montford
Hudgins Jno A, sec Farmers Federation, res Hendersonville N C
*Hudgins Katie, dom, h 126 Eagle
Hudgins Nettie Miss, asst Drs Little, Hipps and Van Prayen, res Candler N C
Hudgins Oswell J (Ethel R), emp City Water Dept, h 16 Harrison
Hudgins Wm McK (Lillian), slsmn Stand Oil Co, h 29 Richland, W Ash
Hudson Addie L Miss, tchr Aycock Schl, h 600 Haywood rd
*Hudson Alphonso, lab, rms 112 Poplar
*Hudson Andrew (Lucretia), gardener, h 247 Flint
*Hudson Arthur, plmbr, h 229½ Flint
*Hudson Blanche, cook, h 128 Fair
*Hudson Carrie, dom, rms 12 Madison av
Hudson Edith, wid L H, h 37 Vance Crescent, W Ashev
Hudson Henry (Mamie), auto mech, h 110½ Haywood
Hudson Henry, emp Belote Constn Co, rms Y M C A
Hudson Kate Miss, h 22 Mt Vernon cir, Colonial Hghts
Hudson Lawrence H (Marie), contr, h 37 Vance Crescent
*Hudson Lee (Dora), lab, h 229½ Flint
Hudson M Eustace (Lillian), driver, h 20 Ridgelawn
*Hudson Mamie, cook, h 321 Asheland av
*Hudson Mary, maid Sunset Heights San
Hudspeth Clara M Mrs, h 9 Dallas, W Ashev
Hudspeth Harold M, asst-treas Bankers Trust & Title Ins Co
Huey Harvey (Hester), watchmn, h 1 Waynesville av, W Ashev
*Huff C W, lab, h 160 Beaumont
Huff Edgar P, floor finisher, bds 24 Gracelyn rd
Huff Elsie Miss, clk S H Kress & Co, h Leicester N C, R D 1
*Huff Howard (Ollie), lab, h 510 Depot
Huff Hugh, chauf Red Top Cab Co, h 72 Haywood
*Huff Mamie, dom, rms 239 s Groe
Huff Ralph, h 64 Victoria pl
Huff Richd A (Campbell & Sample), h 60 Montford av
Huff Saidee M Mrs, clk Moskin's Credit Clo Co, h 81 Pearson dr
Huff Sallie, wid A F, h 9 Vernell av
Huff Towery Co (T F Towery), building material, 35 Garfield, Bilt
HUFF see also HOUGH
Huffaker Louis B (Birdie C), tel opr Stein Bros & Boyce, h 123 Virginia av, N P
Huffines Thos R (Loraine C), phys 508-09-10 Flat Iron Bldg, h 53 Arlington
Huffman Alvin J (Nebraska), bricklyr, h 47 Harvard pl, W Ashev
Huffman Ara E, train dispr Sou Ry, h 31 Bearden av
Huffman Jos P (Georgia), brklyr, h 31½ Vermont av, W Ashev
Huffman Kaster T (Doris), brick mason, rms 91 Virginia av, W Ashev
Huffman Lois Miss, nurse Highland Hosp, rms 398 Montford av

EDWARD A. FARLEY
HEAD-TO-FOOT OUTFITTERS FOR MEN, WOMEN AND CHILDREN
(Charge Accounts Solicited) 76 Patton Avenue Phone 176

BLUE RIDGE TILE COMPANY

Interior Marble, Tile, Terrazzo, Cork, Composition and Rubber Floors

89 Patton Ave. **Phone 852**

Huffman Luther L (Ada), carrier P O, h Riverside Hghts, R D 4 Box 38
Huffman Norman, student, h 31 Bearden av
Huffman Richd T, brklyr helper, h 47 Harvard pl, W Ashev
HUFFMAN ROBT L (Edna), atty-at-law Technical Bldg—phone 6482, h 171 Hillside
Huffman Robt L Jr, clk Merrimon Avenue Pharmacy, h 171 Hillside
HUFFMAN see also **HOFFMAN**
Huffstetter Sabilla Miss, res Beaverdam N C
Huggins G E, pres Martel Mills (Inc), res New York N Y
Huggins Grace Miss, stengr Sou Discount Corp
Huggins Homer, electn, bds 56 Rankin av
Huggins J Dewey (Willie), painter, h 587 Montford av
*Huggins Laura, h 60½ Eagle
Huggins Myrtle Miss, stengr, h 56 e Chestnut
Huggins Sara I Miss, tchr Hall Fletcher High Schl, h 102 Merrimon av
Huggs Osvis G (Vode), yd man Frank Littleford Lmbr Co, h Springdale av
Huggs Wm S (Marion C J), h 10 Kenilworth rd, Kenilworth
Hughes Addie L, wid Dr W J, h 574 Merrimon av
Hughes Alvin (Nora), lab, h 42 View
Hughes Asie M (Mae), carp, h 247 Rankin av
Hughes Chas E (Bernice W), mngr Battery Park Hotel Cigar and News Stand, h 142 Edwin pl, G P
Hughes Chas W (Osey), tile setter S I Bean, bds Woodrow av
Hughes Christine Mrs, h 39 Grove
Hughes Clayton (Allie), lab, h 44 View
HUGHES CLINTON K (Hulda H), (E & H Service Station) sec automobile Credit Co, Caro Bonding & Ins Co, Consolidated Ins Agency and atty-at-law 18-19 Law Bldg—phone 4728, h Marlborough rd, Lake View Pk—phone 7271
HUGHES GARY E (Lossie C), mngr Carolina Creamery Co, h 166 Flint—phone 5762
Hughes Geo, lab, h 44 View
Hughes Geo E (Love), bag mstr Sou Ry, h 122 Pennsylvania av, W Ashev
Hughes J D (Nettie), slsmn Webb Motor Co, h 55 Woodfin
Hughes Jas, watchmn The Motor Co (Inc), rms same
Hughes Jas H (Dollie), carp, h Katherine, W Ashev
Hughes Jesse (Carrie), lab, h 21 Pearson al
Hughes Jno (Virginia), druggist, h 95 Ora
Hughes Kelsie (Edith), watchmn, h Emma
Hughes Larkin, emp Sayles Bleacheries, h 4 Parker rd same
*Hughes Lois, dom, h 4 Blanton
Hughes Myrtle B Mrs, asst Dr C S Jordan, h 50 Hiawassee
Hughes Ralph P (Ruth), interior decorator, rms 63 Clayton
*Hughes Reuben (Dora), emp B & B Motor Co, h 169 Hill
*Hughes Richd, lab, rms 17 Ridge
Hughes Richmond P (Ada), driver Independent Taxi Service, h 401 Southside av
Hughes Robt A, lab, h 21 Pearson al
Hughes Sallie H, wid C E, h 142 Edwin pl, G P
Hughes Saml E (Myrtle B), h 50 Hiawassee

HUDSON SUPER SIX

Hudson & Essex Cars

They Serve You for Years

Weaver Motor Co. (Inc.)

Hilliard at Grove St.

Asheville, N C. Phones 2211-151

ESSEX MOTOR CARS

R. STANFORD WEBB

ALL INSURANCE LINES

Citizen Building

Phone 4887

GRIFFING'S

Kimberly Heights

Asheville's Latest Development In Home Sites

Office: 18 Griffing Boulevard,

Phone 6074 **Kimberly**

New House and New Equipment——U-DRIVE-'EM CARS

LEDBETTER U-DRIVE-IT CO.

158-160 Broadway • Phone 66

Claverie's Pharmacy

PRESCRIPTION PHONE 26 and 1703 SPECIALISTS

Always at Your Service "Ask Your Doctor"

Carolina Bonding & Insurance Co.

Home State Corporation Contractors Bonds Builders Bonds Guardian Bonds Executors Bonds Administrators Bonds and All Court Bonds 49 E. College PHONE 4071-W

Hughes Theo, chauf J L Smathers & Son, bds Fulton st
*Hughes Wm (Sylvia), lab, h 140 Clingman av
Hughey Deneah Mrs (Vanity Fair Beauty Shoppe), h 214 Montford av
Hughey Claude (Frances), clk, h 33 Hiawassee
Hughey Evelyn Miss, emp Sayles Bleacheries, h 27 Sayles rd same
Hughey Francis Mrs (C J), clk Levitt's, h 33 Hiawassee
Hughey Gladys Miss, waitress Geo Vanderbilt Hotel Coffee Shop, h 72½ Broadway
Hughey Horace P (Velva), (Hughey & Penland), h 41 Hiawassee
Hughey J Ralph (Lessie), mchst Sou Ry, h Fairview rd
Hughey Jas H (Deneah), cigar mkr, h 90 Church
Hughey Jas H (Venah), h 214 Montford av
Hughey Kellie M (Ruth), mngr, h 33 Hiawassee
Hughey Loretta Miss, clk Austin-Vesey Co, h 33 Hiawassee
Hughey M Della, wid R W C, boarding 33 Hiawassee, h same
Hughey Mattie J Mrs, h 90 Church
Hughey Martha J, wid J H, boarding 214 Montford av, h same
Hughey Ollie Miss, h 134 Hanover, W Ashev
Hughey Raymond (Gladys R), chauf J H Creasman Taxi Co, h 172½ Broadway
Hughey Wm C, h 134 Hanover, W Ashev
Hughey & Penland (H P Hughey, J A Penland), meats 7 City Mkt
Huie Marie Miss, tr nurse 124 e Woodfin, rms same
*Hulbert Minnie, dom, rms 172 Blanton
*Hull Della, dom, rms 16 Sorrell
Hull Edwd T (Annie), slsmn Gulf Ref Co, h 15 All Souls Court, Bilt
Hull Ernest S (Pearl), clk P O, h 62 Anandale av
*Hull Florida, dom, h 23 Catholic av
Hull Fred A (Maria), acctnt, h 91 Biltmore av
*Hull Garland, lab, rms 16 Sorrell
Hull Jas F, trav slsmn Stand Oil Co, h Biltmore N C
Hull Mable Mrs, tchr Vance Schl, h 699 Haywood rd
*Humbert Clarence (Ruth), waiter, h 22 Weaver
*Humbert Ruth, h 18 Velvet
Hume Jane Miss, tr nurse 16 Forest rd, h same
HUME THOMAS, agt Travelers Ins Co and general insurance 27 Electrical Bldg—phone 3136, rms Jenkins Hotel—phone 4422
Hummel Clara V Mrs, alterer Bon Marche, h 33 Starnes av
Hummel Fredk (Maria), h 122 Woodward av, N P
Hummel Louis B (Sarah), (Asheville Credit Co), h 92 St Dunstan's cir
Hummel Wm, student, h 92 St Dunstan's cir
Humphreys Engineering Co, (F A Humphreys), civil engnrs 5 Flat Iron Bldg
HUMPHREYS FRANCIS A (Marguerite W), (Humphreys Engineering Co), pres Wm I Phillips Co (Inc), office 5 Flat Iron Bldg—phone 3441, h 6 Delaware rd, Kenilworth—phone 2292-W
Humphreys Jno W (Mildred), real est, h Midland dr Lake View Pk
*Humphreys Mamie, dom, h 56 Pine
*Humphreys Martin (Ada), lab, h 462½ s French Broad av
*Humphreys Robt (Mary), lab, h 7 Fair
Humphries Annie, wid S F, bds 89 Montford av
Humphries Ben B, bkkpr Ashev Citizen, h 28 College Park pl

POOLE'S DYE WORKS, Inc.

"THE ORIGINAL CLOTHES DOCTORS"
HIGH CLASS CLEANING, PRESSING AND DYEING — CARPETS, RUGS AND HATS RENOVATED
OFFICE 1230—PHONES—PLANT 4321

MACK TRUCKS

McRARY & SON
GENERAL MECHANICS
Bodies, Springs, Wheels and General Repairs — Sign Painting
48-52 S. Market Phones 270-271

FIRESTONE TIRES
Solid and Pneumatic

Humphries Chas C (Annie B), (Blue Ridge Grocery), h 28 College Park pl
Humphries Chas C Jr (Ruth), interior decorator S P Burton, h 179 Charlotte
Humphries Jno C (Elizabeth), h 392 State, W Ashev
Humphries Oscar, firemn Geo Vanderbilt Hotel, h 97 Church
*Humphries Teddy (Hattie), h 7 Louie
Humphries Wafford F (Katherine), mngr Blue Ridge Grocery Co, and Clover Farm Stores, h 12 Kimberly av, G P
Humphries Wafford F Jr, student, h 12 Kimberly av, G P
Hundley Mattie Miss, h 266 Merrimon av
Hunnicutt Creede, emp Caro W P Co, h Chestnut Ridge, Woodfin
Hunneycutt Grace Miss, h Elk Mtn rd cor McPherson, Woodfin
Hunnicutt Adeline Miss, h off Craggy rd, Woodfin
Hunnicutt Blake, emp Caro W P Co, h off Craggy rd, Woodfin
Hunnicutt Della Miss, h off Craggy rd, Woodfin
Hunnicutt Frankie Mrs, h Chestnut Ridge, Woodfin
Hunnicutt Helen H Miss, h 31 Grove
Hunnicutt Horace L (Reta W), firemn A F D No 2, h 345 Patton av
Hunnicutt Jas B (Belle), (Ashev Upholstery Co), h 130 Hanover, W Ashev
Hunnicutt Jason C (Bertie), emp Natl Casket Co, h Chestnut Ridge, Woodfin
Hunnicutt Mae, wid Mace, h off Craggy rd, Woodfin
Hunnicutt Margaret, wid Jos, h Chestnut Ridge, Woodfin
Hunnicutt Melvin (Stella), h off Craggy rd, Woodfin
Hunnicutt Nancy Miss, clk J J Mears, h 15½ Biltmore av
Hunnicutt Nolan K, wid Wm J, h 31 Grove
☞ HUNNICUTT see also HONEYCUTT
*Hunt Adolphus (Agnes), tailor, h 64 Eagle
*Hunt America, dom, h 83 n Lexington av
Hunt Archie G (Kathryn B), bldg contr 34 Cherry, h same
Hunt Bernice E Miss, phone opr, h 610 Brookshire, S Bilt
Hunt Celley L Rev (Alice), supply pastor French Broad av Bapt Ch, h 302 s French Broad av
Hunt Chas L, timekpr Ashev Cotton Mill, h 302 s French Broad av
*Hunt Daisy, waitress, h 83 n Lexington av
*Hunt Edwd, dishwasher, rms 249 Asheland av
Hunt Fredk L (Janie C), dentist 223 Haywood Bldg, h 200 Kimberly av, G P
*Hunt Grace, waitress, h 83 n Lexington av
*Hunt Ivory (Lucy), lab, h 203 s Grove
Hunt J Shannon, bldg contr 34 Cherry, h same
Hunt Jno, electrn, h 610 Brookshire, S Bilt
Hunt Jno T (Sarah), h 302 s French Broad av
Hunt Lindsay, clk Ashev Cot Mills, h 302 s French Broad av
Hunt Nat B (Margaret W), mngr ins dept F E Lykes & Co, h 23 Carolina Apts
*Hunt Sallie, h 15 Short
Hunt Saml L, firemn, h 251 s French Broad av
Hunt Selma Miss, hds 30 Westchester dr, Kenilworth
Hunt Thos H (Mary K), prin Claxton Schl, h Park av, Grace
Hunt Vera Mrs, pianist Plaza Theatre, h 138 Dorchester, W Ashev
Hunt W Britt (Annie Sue), truck driver S E Exp Co, h 343 Hillside

Guardian Life Ins. of America
D. H. Clark Dist. Mngr.
22 Amer. Natl Bank Bldg.
Phone 4267

ZENITH RADIO
DORIAN MUSIC CO.
Orthophonic Victrolas
Expert Service
Phone 541
Biltmore Village

ASHEVILLE INDUSTRIAL BANK
CAPITAL $100,000.00
INSTALLMENT LOANS
5% ON SAVINGS
Jackson Bldg.
Phone 4628

GALLIHER-LUMBER
Biltmore Ave., Sou. Ry. Phone 4800

PUMFORD & POPE
Plumbing Steam, Vapor and Hot Water Heating Contractors Ray Oil Burners for Domestic and Commercial Use
20 E. Walnut
Phones 4696-5477

Hunt W Lloyd (Laura), h 6 Holmwood rd, G P
Hunt Wm C (Minnie), contr, h 610 Brookshire, S Bilt
Hunt Wm M (Lena), tchr, h 94 Dorchester av, W Ashev
*Hunter Ada, dom, rms *34 Silver
*Hunter Alfred (Kate), lab, h S Ashev
*Hunter Annie, dom, h 104 Millbrook rd, W Ashev
*Hunter Annie Mae, emp Oteen, h 179 Greenlee av
Hunter Chas, slsmn, h 374 Biltmore av
Hunter Coy C, barber Hendersonville rd opp Biltmore High Schl, h S Bilt
Hunter Dennis O (Ledola), barber Plaza Barber Shop, h Fairview rd
*Hunter Dilcy, laund, h 130 Pine Grove
*Hunter Douglas, press club, rms 151 s Grove
*Hunter Estelle, dishwasher Ashev Lunch Room, h 16 Dundee
Hunter Etta Miss, clk S H Kress & Co, h Fairview rd, Bilt
Hunter Eula L Miss, tr nurse 16 Highland, h same
*Hunter Fletcher, porter Graybar Elec Co,
*Hunter Frances, h 48 Herman av
*Hunt Francis, h 462½ s French Broad av
*Hunter Frank (Eula), lab, h 22 Ralph
Hunter Fred C (Gladys), chauf Union Bus Sta, res Jupiter N C
*Hunter Gertrude, h 48 Herman av
*Hunter Gilbert (Mary), tr driver, h 128 Livingston
Hunter Grady, plmbr H W Kindler, bds 33 Aston
Hunter Grover C (Mamie), clk Co Tax Assessor's ofc, h 181 Charlotte
Hunter Harry A (Mary), brkmn, h 51 Ora
Hunter Herbert, tchr David Millard High Schl, h 518 Hendersonville rd
*Hunter Hilliard (Lorene), lab, h 16 Lincoln av
*Hunter Irving (Mary V), porter, h 10 Gaston
*Hunter Jas, lab, rms 249 Asheland av
*Hunter Jno, janitor Brown Motor Co, h 31 Mountain
*Hunter Jno H (Louise), porter Pullman Co, h 11 Black
Hunter Jno P (Mae), engnr Sou Ry, h 29 Euclid av, W Ashev
Hunter Jos (Hattie), lab, h 488 Westwood pl, W Ashev
*Hunter Laura, h 29 Livingston
*Hunter Lewis (Louise), lab, h 168 s Grove
Hunter Louis E (Stella), h 372 Montford av
*Hunter Louise, maid Sunset Heights San, h 168 s Grove
Hunter Lucille Miss, student, h 181 Charlotte
Hunter M Elizabeth Miss, waitress Rector's, h 95 Starnes av
*Hunter Nora Belle, cook, h 333 Asheland av
*Hunter Olivia, dom, h 94 Pine
*Hunter Pinkney (Mary), emp Ashev S & F Co, h 5 Sassafras
*Hunter Ray, lab, h 179 Greenlee av
*Hunter Robt, chef Glen Rock Cafe, h Ralph
*Hunter Robt, lab, h 47 Mountain
Hunter Robt C, clk P O, h 31 Candy Kitchen Bldg
Hunter Robt N (Lula), road bldr, h 8 State, W Ashev
*Hunter Ruby, laund, h 56 Valley
*Hunter Sadie, h 9 Short
Hunter Silas N, slsmn B & B Motor Co, h 374 Biltmore av
Hunter Solon A (Zelma), shop foremn Richbourg Motor Co (Inc), h 8 Lunsford Apts
Hunter Thos F, justice of peace 1 Court pl, h 40 s French Broad av

MANHATTAN LAUNDRY, INC.
52-56 Broadway Phones 2666-2667

WEST ASHEVILLE PHARMACY
THE REXALL STORE GEO. A. SHIEDER, Propr.
PRESCRIPTIONS CAREFULLY COMPOUNDED
HEADQUARTERS FOR SCHOOL BOOKS AND SUPPLIES
418 Haywood Road (Next Door to P. O.) —Phones 2316-1071— West Asheville

Hunter Zelma Mrs, clk Imperial Life Ins Co, h 250 e Chestnut
*Hunting Julius (Lola), barber, h 48 Short
Huntley E D Mrs, h 11 Howland rd, G P
Huntley Lillian Miss, clk Flat Iron Flower Shop, h 180 Merrimon av
Huntley Wm H (Mattie), bldg contr, h 45 Tiernan
Huntsinger Wilburn D (Charlotte), wood wkr McRary & Son, h 36 Ormand av, W Ashev
Huntsman Elise, wid W T, h 5 Dunwell pl, W Ashev
Huntsman H Harding, wid Frank, electro-magnetic baths 77 Church, h same
Huntsman Jno L, clk, h 5 Dunwell pl, W Ashev
Huntsman Martha Mrs, cashr Bon Marche, h 23 Orange
Huntsman Wm T, electrn, h 5 Dunwell pl, W Ashev
Hupp Carrie A Mrs, boarding 418 Southside av, h same
Hupp Wm O (Carrie), mech Arrowood Motor Co, h 418 Southside av
*Hurd Chas, lab, h 13 Fair
*Hurd Davis, lab, h 13 Fair
*Hurd Francis, h 16 Fair
*Hurd Harry (Annie), chauf, h Chunn's Cove
*Hurd Mamie, maid, h 13 Fair
Hurley Dewey E (Mae), carp, h 1 Brotherton av, W Ashev
Hursey Brooks L (Florence), clk A & P Tea Co, h 3 Evergreen la, G P
HURSEY JOHN S (Isabel C), (Hursey & Company), h "Dogwood" Busbee rd, Bilt Forest—phone 3780-W
HURSEY & COMPANY (J S Hursey, R W Russell), jewelers and watchmakers 46 Patton av—phone 372

Hursey & Company
JEWELERS
SUCCESSORS TO
ARTHUR M. FIELD COMPANY
Established 1889 Asheville, N. C.
Patton Ave. at Church St. Phone 372

Hursh Chas R, forest ecologist Appalachian Forest Exp Sta, h 56 Edgemont
Hurst Chas R, agt Imperial Life Ins Co, bds Modern Home Hotel
Hurst J Craig, bkkpr Richbourg Motor Co, h 190 Merrimon av
*Hurst Jas, lab, bds 74½ Hill
*Hurst Julia M, dom, bds 74½ Hill
Hurst Lattie E (J Catherine), agt Durham Life Ins Co, h 27 Franklin av, W Ashev
*Hurston Jas (Julia), cook Geo Vanderbilt Hotel, h 72½ Hill

ELECTRIC
Refrigeration
CAROLINA POWER & LIGHT COMPANY
Phone 6100 All Departments

M & M BODY & RADIATOR WORKS
24-HOUR WRECKER SERVICE
110 Asheland Ave. Phone 163

Asheville Construction Company

GENERAL CONTRACTORS, CEMENT, SAND AND STONE
Phones—Office 223; Quarry 1087-J; Office 20 E. College, Cor. Market St.

ASHEVILLE SHOW CASE & FIXTURE COMPANY
HOTEL and RESTAURANT SUPPLIES
53 Broadway
Phone 273

*Hurston Julia M, maid Harper Method Beauty Shop, h 72½ Hill
Hurt Herbert T, musician, h 23 Lanvale av, W Ashev
Hurt Jno H (Henrietta), agt Met Life Ins Co, h 23 Lanvale av, W Ashev
Hurt Louise M, wid Dr C D, tr nurse 20 Longview rd, W Ashev, rms same
Hurt Lula Mrs, nurse 418 Merrimon av, h same
Hurt Wm D, rms 29 Longview rd, W Ashev
Hurwitz Ida M Miss, clk Bon Marche, h 275 Haywood
Hurwitz Isadore, clk, h 275 Haywood
Hurwitz Janie Miss, h 275 Haywood
Hurwitz Matthew (Annie), gro 250 Patton av, h 275 Haywood
Hurwitz Maxine J (Irene), barber, rms 211 Patton av
Huskey Louise J, wid David, h 49 w Haywood
Huskey Wm B, janitor Salvation Army Hall, h 49 w Haywood
Huskin Emma, wid O C, h 65 Virginia av, W Ashev
Huskin Frank P, relay opr sub sta Caro P & L Co, h 65 Virginia av, W Ashev
Hussey Walter E (Carrie A), h 330 Hillside
Husted Leslie (Emma E), slsmn, h 71 Vermont av, W Ashev
Huston J Walter (Estelle W), phys 206-7-8 Drhumor Bldg, h 169 Flint
Huston Josephine E Miss, student, h 169 Flint
HUSTON see also HOUSTON
Hutchins Archie L (Cora), dental mech R M Buran, h 111 Anandale av
Hutchins Marion C (Ella M), asst city engnr, h 22 Holland
Hutchinson Arvel A (Sallie), emp Caro P & L Co, h 16 Short Spring
*Hutchinson Bessie, dom, h 8 Bartlett
Hutchinson Grady (Edna), carp, h Fairview rd
Hutchinson Mattie Miss, h 76 Mitchell
Hutchison Alice E N Mrs, acct, h 4 Ambassador Apts
Hutchison Clara Miss, nurse Mission Hosp, rms same
Hutchison G A, carrier R D 3, h same
Hutto Ada, wid J J, h 7 Sayles rd, Sayles Bleachery
Hutto J Hugh, emp Sayles Bleacheries, h 7 Sayles rd same
Hutto Stansell S (Kate), tkt clk Sou Ry, h 105 Bartlett
Hutzler Fredk H, cashr Hill's (Inc), rms 114 Arlington
Huvard Adolph J (Rebecca), (Ashev Plumb & Heating Co), h 131 Evelyn pl, G P
Hyams Wm T (Eleanor M), slsmn Ashev Adjustment Agency, h 141 Logan av, W Ashev
Hyans Emma L Miss, h 2 Brucemont cir, W Ashev
Hyans Emma M, wid C I, h 2 Brucemont cir, W Ashev
Hyans Marian Miss, h 2 Brucemont cir, W Ashev
Hyatt Blanche Miss, bkkpr Citizens Elec Co, h13 2 s Liberty
Hyatt Carl B (Laura B), judge Co Juvenile Court, h 69 Edwin pl, G P
Hyatt Chas M (Blanche), carp, h 96 s French Broad av
Hyatt Clyde (Creela), h Beaverdam rd
Hyatt Cora Miss, h Washington av, Jackson Pk
Hyatt D Frank (Elizabeth), electrn 182 Dorchester av, W Ashev, h same
Hyatt Dewey D (Annie), emp Caro W P Co, h Chestnut Ridge, Woodfin
Hyatt Donald T (Roberta), bds 84 Rankin av
*Hyatt Florence, cook Jessie Heath, h 408½ Southside av
Hyatt Floyd, waiter Mrs B H Lyon, h 125 Flint

MOUNTAIN CITY LAUNDRY

PHONES 426 AND 427

THE NATIONAL BANK OF COMMERCE
With Modern Methods and Complete Facilities, Invites Your Business and Offers Every Banking Service Consistent With Sound Banking
CAPITAL $200,000.00 — SURPLUS $100,000.00
ELEVEN CHURCH STREET PHONES 3400-3401-3402

Hyatt Gordon, student, h 40 Carroll av
Hyatt Grace Mae Miss, clk Sawyer Motor Co, h 132 s Liberty
Hyatt Hanford, iron wkr, h 40 Carroll av
Hyatt Henry J, tr driver Blue Ridge Coal Co, h 437 Broadway
Hyatt Herman, student, h 40 Carroll av
Hyatt J Bunyan (Savannah), barber Jackson Bldg Barber Shop, h Buffalo, W Ashev
Hyatt Jas F, tr driver, h 437 Broadway
*Hyatt Jno A (Lucy), h 88½ Clingman av
Hyatt Jno B (Lena), carp, h Washington av, Jackson Pk
Hyatt Loyd D, delivery boy, h 437 Broadway
Hyatt Mildred Miss, cashr Walker's Drug Store, h 132 s Liberty
Hyatt Nathan (Clara), firemn Sou Ry, h 388 s French Broad av
Hyatt Nola Miss, h Washington av, Jackson Park
Hyatt Ora W (May), carp, h 40 Carroll av
*Hyatt Richd (Florence), lab, h 408½ Southside av
Hyatt Robt T, clk B F Dixon, bds New Commercial Hotel
*Hyatt Sheridan, lab, h 408½ Southside av
Hyatt Wm A, pres Ashev Mnfg Co (Inc), res Waynesville N C
Hyatt Wm N (Harriett S), foremn, h 437 Broadway
Hyde Andrew (Julia), h Chestnut Ridge, Woodfin
Hyde C Edwin, service mn Deleo Light Co, h 37 Langwell av, W Ashev
Hyde Edwin, lab, h 98 Houston
HYDE GEO W (Mary), auditor Western Carolina Auto Co (Inc) and Western Carolina Auto Hotel, h 2 Aston pl, 45 Church— phone 5238-J
Hyde Jas G (Edna B), firemn Sou Ry, h 268 Virginia av, W Ashev
HYDER CARL B (Connie H), comp Miller Press, res Alexander N C, R D 2
Hyder Emmett M (Alice), trav slsmn, h 18 Hudson, W Ashev
Hyder Evelyn E Mrs, bkkpr J A Baker Packing Co, h 61 Westwood pl, W Ashev
Hyder Govan G (Mary), carp, h 29 Blake
Hyder H Solon (Sidney R), tax collr Buncombe Co, h 12 Westwood pl, W Ashev
Hyder Hugh, mldr Ashev S & F Co (Inc), res Jupiter N C
Hyder Jessie Miss, student, h 63 Cumberland av
Hyder Jobe S (Cashie), h off King, Jackson Park
Hyder Jos N (Carrie), h 63 Cumberland av
Hyder Kate O Miss, student, h 29 Blake
Hyder O Max (Alta), clk Crane Co h 18 Hudson, W Ashev
Hyder Rosalie Miss, h off King, Jackson Park
Hyder Sidney R Mrs, deputy tax collr Buncombe Co, h 12 Westwood pl, W Ashev
HYER WM L (Cleo E), v-pres Clayton & Hyer Funeral Directors (Inc), h 49 Majestic av, W Ashev
*Hymes Docia, cook 52 Cumberland cir, h 4 Blanton
*Hymes Henry, painter, h 123 Southside av
Hyndman Josephine Mrs, h 32 Center
Hynes Jno, plmbr Pickard & Co, h 65 Anandale

DELCO-LIGHT PRODUCTS
Frigidaire Electric Refrigeration
ELECTRIC LIGHT PLANTS and WATER SYSTEMS
SALES — SERVICE
50 Biltmore Ave. Phone 4355 Asheville, N. C.

GRACE SUPPLY CO.
We Sell Most Everything. We Specialize in Quality, Service and Price. We Deliver to Where You Live.
637-641 Merrimon Ave., Grace
Phones 4282-4283-4284 Office Phone 5980

Carolina Machinery Co.
—US when you want machinery work of any kind—
Founders, Machinists and Jobbers of Mill and Tannery Supplies. When in the Market for Heavy Castings, Such as Columns or Building Plates,
GET OUR PRICES
Phones: Office 590 Shops 2517

B. FRANK GUDGER & CO.
REAL ESTATE AND INSURANCE
31-32-33 ELECTRICAL BLDG. PHONE 228
(Opposite Patton Avenue Entrance to Postoffice)

U. S.
ROYAL CORDS
Vulcanizing
Gas, Oil
ACCESSORIES
Washing
Greasing
MESSER TIRE CO.
Vance and Woodfin
Phone 6920

North Carolina Realty Co.
J. H. GROGG, Pres.
General Real Estate, Building Contractors, Rentals, Loans, Investments, Automobile and Fire Insurance
78 Patton Ave. (Classic Bldg.) Phone 2581

I X L Store (The), (S H Michalove), china, queensware etc, 60 Patton av
Iddings Chas F, h Wembley rd, Lake View Pk
Iddings Effie C, wid C F, h Wembley rd, Lake View Pk
Iddings Henry C, v-pres Brown Motor Co (Inc), h Wembley rd, Lake View Pk
Iddings Nannie Miss, tchr Grace Schl, h Wembley rd, Lake View Pk
Ideal Furniture Co (G E Elmore, J C Ledford), 495 Haywood rd, W Ashev
IDEAL PAINT & VARNISH CO (Inc), paints, oils, glass, varnishes etc, 422 Haywood rd, W Ashev—phone 1058, G L Fortune pres, J E Comer v-pres, S J Fortune sec-treas-genl mngr
Idol W O, mech B & B Motor Co, h 14 Bennett
Ike Jno W (Beulah Z), barber Art Barber Shop, h 6 Lunsford Apts
IMPERIAL LIFE BUILDING, offices, w College cor Rankin av
IMPERIAL LIFE INSURANCE CO, main ofc 3d flr Imperial Life Bldg w College cor Rankin av—phone 495, Gay Green pres, J N Jarrett v-pres, O E Starnes 2d v-pres, A W Ek, sec, W B Starnes treas-genl mngr, Jasper Warlick cashr
IMPERIAL LIFE INSURANCE CO, 1-2 Maxwelton Bldg—phone 4406, C R Perry dist mngr
Imperial Theatre, motion pictures 32 Patton av, Theo R Earl mngr
Independent Coach Line (W G Massie, Roy Martin), 11½ Biltmore av, garage 164 Brodaway
Independent Taxi Service, 404 Depot, R C Trout mngr
Independent Touring Car Line (H F Corpening, J M Brooks), 11½ Biltmore av
Indorf David N (Maude), mngr Uncle Sam's Loan Ofc, h 17 Orchard
Indorf Maude Mrs, clk Bon Marche, h 17 Orchard
Ingall Jno, carp, rms 159 Waynesville av, W Ashev
Ingersoll Louise M Dr, phys 226 Haywood Bldg, h 77 Montford av
Ingle Albert A, rms 14 Waynesville av, W Ashev
Ingle Alyne E Miss, clk, h 72 Burton, W Ashev
Ingle Arthur D (Cora L), emp city, h 11 Gaston
Ingle Bronze F, pres-genl mngr Ashev Furn Exchange (Inc), h 19 Longview rd, W Ashev
Ingle Chas L (Dallie), lab, h Hazel Mill rd, W Ashev
Ingle Clarence, emp Sou Ry, h Vine, Woodfin
Ingle Clarence J (Agnes C), painter, h 72 Burton, W Ashev
Ingle Cling (Dorothy), h Lookout rd, Woodfin
Ingle Clyde E, lab, h Moore av cor Lamb, W Ashev
Ingle Con J (Agnes), painter, h 82 Montana av, W Ashev
Ingle E N, mtrmn Caro P & L Co
Ingle Edgar L (Agnes), firemn Sou Ry, h Annie, W Ashev
Ingle Elmer (Beulah E), gro 519 Hendersonville rd, h 605 Pine, S Bilt
Ingle Elmer E, h 13 Bennett

McLEAN FURNACE SUPPLY CO.
WARM AIR HEATING and SHEET METAL WORKS
350-352 Depot St. Phone 4597

J. C. PATTERSON & CO.
WARM AIR HEATING — Roofing and Anything in Sheet Metal
16 Church St., Phone 705

THE FRANK COXE COMPANY
(Successors to Fisher, Coxe & Patterson)
REAL ESTATE, GENERAL INSURANCE, BONDS AND MORTGAGE LOANS
20 Government St. Phones 570-1436

Ingle Eva Miss, maid, h 26 Arden rd, Forest Hill
Ingle F Burt, real est and notary 6 Electrical Bldg, h 168 Brucemont cir, W Ashev
Ingle Florence, wid J E, h 13 Bennett
Ingle Frank P, sec-treas Ashev Furn Exch, h 19 Longview av, W Ashev
Ingle Fred C (Caro), h 46 Mitchell av, W Ashev
Ingle G Reynolds, meat ctr Sands & Co, h 128 Alabama av, W Ashev
Ingle G Wm (Lula), police, h 103 Swannanoa av, W Ashev
Ingle Gaither (Elizabeth), farmer, h Hazel Mill rd, W Ashev
Ingle Geo W, carp Caro P & L Co
Ingle Goffrey E, jailer Buncombe Co Jail, res Leicester N C
Ingle Gomer, emp T P Ingle, h New Found rd
Ingle Hobart, mech Caro P & L Co, h 8 Longwell av, W Ashev
Ingle Hubert C, lab, h Moore av cor Lamb, W Ashev
Ingle J B Grocery Co, 405-A Haywood rd, W Ashev, J V Ingle mngr
Ingle Jas F, h Riverside Hghts, R D 4
Ingle Jas V (Lottie), mngr J B Ingle Gro Co, h 162 Montana av, W Ashev
Ingle Jas W (Juanita), painter, h 102 Tremont, W Ashev
Ingle Jay L (Callie), emp T P Ingle, h New Found rd
Ingle Jno E (Mary), carp, h Moore av cor Lamb, W Ashev
Ingle Julius H, lab, h Moore av cor Lamb, W Ashev
Ingle L M, track foremn Caro P & L Co
INGLE LESLIE C (Mary), (Haywood St Garage), h 13 Bennett—phone 2885
Ingle Lloyd (Alice), plmbr Sanitary Plmbg & Htg Co, rms 115 Virginia av, W Ashev
Ingle Lonnie D (Grace), h 14 Kenilworth rd, Kenilworth
Ingle Lonnie D Jr, clk, h 14 Kenilworth rd, Kenilworth
Ingle Lucille Miss, student, h 168 Brucemont cir, W Ashev
Ingle Lucius A (Roxie), mchst hlpr Sou Ry, h off Craggy rd, Woodfin
Ingle Luther (Iva P), clk H J Olive, h 86 Salola, W Ashev
Ingle Margaret Miss, h Lookout rd, Woodfin
Ingle Minnie E Miss, h 133 White Fawn dr, Oakhurst
Ingle Mitchell A (Claudia N), bkkpr E B Wright, h 1064 Haywood rd, W Ashev
Ingle Preston (Eloise), h 14 Kenilworth rd, Kenilworth
Ingle R Erastus (Callie), carp Caro P & L Co, h 8 Langwell av, W Ashev
Ingle Ralph A (Ethel E), rms 197 Chestnut
Ingle Ralph M, truck dr H J Olive, h 168 Brucemont cir, W Ashev
INGLE RAY F (Viola E), mngr Allport Storage Warehouse Co, v-pres Allport Motor Sales (Inc) and notary 44 Valley, h 131 Carroll av—phone 1883-J
Ingle Rex W (Mildred), meter reader Caro P & L Co, h 156 Asheland av
Ingle Robt E, emp Williams-Brownell P M Co, res Biltmore N C
Ingle Roy C, carrier Ashev Times, h Moore av cor Lamb, W Ashev
Ingle Roy L (Grace Barber Shop), h Claremont av, Grace
Ingle Sarah A, wid J B, h 128 Alabama av, W Ashev
Ingle Sarah E Miss, h 128 Alabam av, W Ashev
Ingle Slayden B (Alma), trav slsmn, h 83 Michigan av, W Ashev
INGLE TAULBY P (Ethel E), plmbg 204 Hilliard av—phone 7094, h same

BRIGGS & GREENE
MORTGAGE LOANS TITLE INSURANCE FIRE INSURANCE BROKERAGE
67-68-69 American Natl Bank Bldg. Phone 3176

CENTRAL BANK & TRUST CO.
INSURANCE DEPARTMENT
General Insurance, Fire, Liability, Surety, Aut., Casualty, Etc. Phone 4630
"Our Service Is At Your Disposal"

ROBT. J. LEWIS FUNERAL HOME FUNERAL DIRECTORS AND EMBALMERS
Lady Assistant--Auto Ambulance Service 97 E. College Street Phones 62-683

Reliance Plumbing & Heating Co.
Plumbing, Steam and Vapor Heating
11 Wall Phone 166

PAUL E. ALEXANDER & CO.
"REALTOR"—"We Know Values"
Satisfied Clients Are Our Greatest Assets
12½ Government St. Phone 5037

Ingle W Furman, quarry foremn Ashev Constr Co, res Craggy N C
Ingle Walter F (Corrie E), (Sanitary Plmbg & Htg Co), h 112 Herren av, W Ashev
Ingle Z B Amanda Miss, h 2 Forest Hill dr, Kenilworth
Ingram Augusta L Miss, stengr Williams & Fulgham Lmbr Co, h 57 Spruce
Ingram Danl T (Gladys), painter, h 607 Hendersonville rd, S Bilt
Ingram Jno M, foremn P O, h R D 4 nr W Buncombe Schl
Ingram Lovick F (Marie), painter, h 607 Hendersonville rd, S Bilt
Ingram Mamie Miss, emp Mtn City Ldry, h Chunn's Cove
Ingram Maurice, mailer Ashev Times, h 63 Hanover, W Ashev
Ingram Romulus D (Ola), foremn Caro W P Co, h 94 Pearson dr
Ingram S O, slsmn Gray Gorham and notary 14 Government, and trav repr Ashev Citizen, res Arden N C
*Ingram Victoria, dom, rms 163 Blanton
Ingram W L, sub carrier P O, h R D 2
Ingram Walter Y (Annie), plstr, h Fairview rd
Ingram Walter Y Jr (Mabel), plstr, h Fairview rd
INLAND PRESS (The), (Frank A Barber), printers and binders 10-12 n Market—phone 92
Inn (The), (C H White), furn rms 105 e College
International Harvester Co of America (Inc), 25 Spruce, F B Cauvin mngr
Interurban Water Co (Inc), Weaverville rd, Woodfin, E L Ray pres-sec, R S Morris mngr
Iotala Clay & Mica Co (The), 804 Flat Iron Bldg, F A Gudger pres-treas
Ipock Thos B (Hattie B), agt Jef Stand Life Ins Co, h 14 Blake
*Irby Bland, tr driver, h (r) 36 Depot
*Irby Bluff F, waiter, rms 178½ s Grove
*Irby Calvin (Clara), lab, h 13½ Brooklyn al
*Iry Chas (Lillie), lab, h 514 s French Broad av
*Irby Frank, emp Sudden Serv Sta, h 156 Eagle
*Irby Jno, h 60 s Spruce
*Irby Lee (Katharine), lab, h 6 Fair
*Irby Lillie, furn rms 60 s Spruce, h same
*Irby Lula, h (r) 26 Hildebrand
*Irby Mattie), dom, h (r) 26 Hildebrand
*Irby Paul (Cora), lab, h 34 Louie
*Irby Roscoe, lab, h 6 Fair
*Irby Warren (Josephine), truck dr, h 514 s French Broad av
*Irby Yates, firemn Hans Rees Sons, h Clingman av
Iredell Upholstered Furniture Co, 99 Patton av, J M Herbert mngr
*Ireland Daisy, cook, h 112 McDowell
Irick Olive M Miss, tchr Park Av Schl, h 30 Cumberland av
Irvin Clarence J (Martha M), mngr Gateway Stores (Inc), h 11 Trotter pl, W Ashev
*Irvin Grace J, tchr Hill St Schl, h 81 Hill
Irvine Jno M (Gertrude W), h 369 Montford av
*Irving Chas M, lab, h 228 Fayetteville, W Ashev
Irving Christine Miss, student, h 30 Starnes av
*Irving Edwd, lab, h 228 Fayetteville, W Ashev
Irving Ethra Mrs, clk Bon Marche, h 30 Starnes av
Irving F Donald (Ethra), slsmn, h 30 Starnes av

ASHEVILLE SIGN SERVICE
Outdoor Bulletin Advertising
Commercial Sign Work
15-17 Carolina Lane
"Our Business Is to Advertise Your Business" Originators of Paint-Pres Process Signs Phone 3717

CAROLINA Coal & ICE CO. Phone 130
M & W INDIAN
66 PATTON AVE.
Prompt Delivery Weights Accurate

Irving F Donald Jr, bkkpr, h 30 Starnes av
•Irving Rose, laund, h 354 Southside av
Irwin Harry A (Viola V), real est 297 Hillside, h same
•Irwin Hattie, cook, h 179 Livingston
•Irwin Rachel, h 9 Mountain
IRWIN see also ERWIN
•Isaac Chas, porter Denton's, rms 74 Gay
Isaac Margaret Mrs, gro 279 Southside av, h 280 same
Isaac Tilford L (Margaret), figmn Sou Ry, h 280 Southside av
Isenhour Paisley G, h 14 Watauga
Isley Cary T (Katherine), sls mngr Caro P & L Co, h 31 Westover dr
•Isom Perry (Emma), lab, h 11 Dickinson
Israel A Katherine Miss, stengr Martin & Martin, h 32 Clayton
Israel Chester W (Nora), steam ftr, h 521 Merrimon av
Israel Eamael W (Julia), foremn Ashev Mattress Co, h 93 Dorchester av, W Ashev
Israel Ellis W (Nannie), gro Riverside Hghts, R D 4, res Emma N C
Israel Ernest M (Ora G), city plmbr, ofc Valley cor Beaumont, h 32 Clayton
Israel Everett, rms 80 s French Broad av
Israel Francis E, ship clk Crane Co, h 32 Clayton
Israel Frank, mech Cazel Auto Serv Co, bds 42 w Walnut
Israel Grace, h 33 Roberts
Israel Herbert, emp P P Baer & Co, res E Biltmore N C
Israel Herbert P (Blanche), mech Cazel Auto Serv Co, h 195 Michigan av, W Ashev
Israel J Othoa (Bessie), emp M & M Body & Radiator Wks, res Candler N C
•Israel Jas (Hattie), lab, bds 137 Hill
Israel Jesse L (Sydna), truck dr, h 57 5th av, W Ashev
Israel Julia Mrs, stengr Rutherford & Atkinson, h 93 Dorchester av, W Ashev
Israel Lane D (Ardie), res Candler N C
Israel Lewis W (Mary M), bkkpr J A Groves Gro, res Fletcher N C
Israel Lyman H (Alice), emp R P Baer & Co, res E Biltmore N C
Israel Martha, wid S M, h 16 Adams
Israel Milton (Lillie), h 138 Cumberland av
Israel S Everett, mill hd, h 33 Roberts
Israel Saml W (Lucille), plstr 16 Adams, h same
Israel Scudder E, gro 130 w Haywood, h Roberts
Israel Thos F, electrn Webb Electric Co, h 521 Merrimon av
Iverson Jewel A Mrs, h 89 Cumberland av
IVEY FRANK D (Helen J), sec-treas-mngr Sterchi Bros (Inc), h 16 Sylvan av, Montford Hills—phone 5556-R
Ivey Milton, slsmn J A Baker Pckg Co, res Hendersonville N C
Ivey Robt R (Lena), phys 201-07 Castanea Bldg, h 13 Virginia av, N P
Ivy Levi, restr 138 Roberts, h 22 Montana av, W Ashev
Izard Jno, atty-at-law and ins, h "Rosebank Cottage," Albemarle Park
Izen Max (Sarah), (Chicago Furn House), h 78 Linden av

ASHEVILLE MATTRESS FACTORY
Biltmore Staple Felt
MATTRESSES ARE HAND-MADE
For Sale by All Dealers

S. I. Bean
Tile and Marble
Contractor
13 Temple Court
Phone 3246

Blue Ridge Building & Loan Association
Blue Ridge Bldg., 18 Government
BEST SAVINGS, INVESTMENTS AND BUILDING PLAN KNOWN
WE SELL 5% NON-TAXABLE INVESTMENT STOCK CASHABLE ON 90 DAYS' NOTICE
J. E. RANKIN, President
EDWIN L. RAY, Sec.-Treas.-Mngr.

T. P. JOHNSON & COMPANY
SHEET METAL WORKERS
ALL KINDS OF ROOFING, GUTTERING AND CONDUCTOR WORK—METAL CEILING, SKYLIGHTS AND GALVANIZED IRON CORNICES
OFFICE AND SHOP, 157 BILTMORE AVE. PHONE 325

SOUTHERN STEEL & CEMENT CO.
"BUILDING FOR THE FUTURE"
Phones: Office 974 and 3622; Yard 2996
10 North Pack Square
HOME OF ATLAS PORTLAND CEMENT

J
North Carolina Realty Co.
J. H. GROGG, Pres.
General Real Estate, Building Contractors, Rentals, Loans, Investments, Automobile and Fire Insurance
78 Patton Ave. (Classic Bldg.) Phone 2581

Jack's Clothes (J L Blomberg), 25 Patton av
Jack's Place (J N Lynch), gros Haywood rd, W Ashev
Jackson Almeda Miss, h Gladstone rd, Beverly Hills
*Jackson Andrew, emp J W Ridley, h 13½ Haid
Jackson Annie Miss, h Emma
*Jackson Arthur (Azalee), lab, h 32 Richie
*Jackson B, cook, rms 86 Pine
*Jackson Beatrice, student, rms 145 Poplar
*Jackson Benj J, ins agt, h 26 Magnolia av
*Jackson Bessie, laund, h 5½ Myrtle
*Jackson Betsey, h 251 Flint
*Jackson Bradley (Sarah), h 72 Clemmons
JACKSON BROWNLOW, U S marshal, office 2d flr Government Bldg—phone 508, res Hendersonville N C
Jackson Building, offices, s Pack sq cor Market
Jackson Building Barber Shop (P J Ard), Jackson Bldg (basement)
Jackson Building Cigar Stand (S D Brooks), Jackson Bldg (lobby)
Jackson Callie M Miss, mill hd, h Midland, W Ashev
JACKSON-CAMPBELL CO, real estate and home builders 14th flr Jackson Bldg—phones 503-170, L B Jackson pres, W R Campbell sec-treas
Jackson Cecil, student, h 618 Pine, S Bilt
*Jackson Cha s(Ella), lab, h 57 Argyle la, W Ashev
*Jackson Christine, bds 61 Hill
Jackson Clyde V (Ethel), supt, h 28 Normandy rd, Fontainbleau
Jackson Daisy Miss, phone opr Langren Hotel, h 261 Biltmore av
Jackson David C (Myrtle), collr Haverty Furn Co, h 82 e Woodfin
Jackson David L (Minnie L), real est 108 Woodrow av, h same
Jackson Dorothy Miss, stengr, h 88 Central av
Jackson Dwight, emp Ashev Mnfg Co, h Emma
JACKSON E ARTHUR JR (Emmie), v-pres Ashev Battery Co (Inc), h 15 Farrwood av—phone 3979
*Jackson Earl, lab, rms 99 Hazzard
*Jackson Edleau, h 87 Blanton
Jackson Edmund A (Alberta), real est 801 Flat Iron Bldg, h 1 Celia pl, G P
*Jackson Edna, waitress Alexander's Cafe, h 58 Max
Jackson Edwd, h Emma
*Jackson Eliza, dom, h 134 Eagle
Jackson Elizabeth Miss, clk, h 33 White Fawn dr, Oakhurst
Jackson Elizabeth N Mrs, tr nurse 49 s French Broad av, h same
Jackson Eugene H, field supt R L Polk & Co, New York, h 108 Woodrow av
Jackson Evelyn Miss, student, h Gladstone rd, Beverly Hills

BOOTH & CO., Inc. REALTORS
ALL BRANCHES OF REAL ESTATE
Phones 73-1137 Second Floor Flat Iron Bldg.

FRENCH BROAD REALTY CO.
REALTORS
F. T. WALSER, Mngr.—SALES——RENTALS
21½ Haywood St., Phone 3667

*Jackson Frank, lab, h 5 Carroll av
*Jackson Frank, lab, h 62 Pine Grove av
*Jackson Frank (Martha), lab, h 122 Black
Jackson Frank M, pianist, h 108 Woodrow av
*Jackson Grady (Mary), porter Geo Vanderbilt Hotel, h 158 Livingston
Jackson H Grady (Virginia K), druggist Bilt Drug Store, h 25 Forest Hill dr
Jackson Harold B, clk Bilt Drug Store, h Bilt Forest
Jackson Helen M Miss, tchr foreign languages, h 108 Woodrow av
*Jackson Henry (Dollie), emp Ashev Oldsmobile Co, h 56 Beech Hill
*Jackson Henry (Louther), lab, h 14 Dewey
Jackson Henry C, h 268 Hillside
*Jackson Herman (China), h 144 Fayetteville, W Ashev
*Jackson Horatio, emp Sou Ry, rms 45 Blanton
Jackson Howard, clk, h 88 Central av
Jackson Hubert, clk Bilt Supply Co, h Liberty Pk
Jackson Hunter G, bkkpr, h 108 Woodrow av
Jackson Iris K Miss, bkkpr Minico (Inc), h 186 College Park pl
Jackson J Bill (Dora I), landscape gardener, h 608 Hendersonville rd, S Bilt
Jackson J Frank (Mary), carp, h 29 Galax, W Ashev
Jackson J Ridley (Sarena W), sec Ashev Finance Corp, h "The Chatsworth," 576 Merrimon av
Jackson Jas, student, h 618 Pine, S Bilt
*Jackson Jas (Jane), lab, h 75 Choctaw
*Jackson Jas (Lila), emp Pig and Whistle Barbecue, h 181 s Grove
*Jackson Jas (Margaret), lab, rms 74 Gray
*Jackson Jas (Mary), lab, h 145 Poplar
Jackson Jas F (Mary), carp, h 618 Pine, S Bilt
*Jackson Janie L, cook, h 14 Dewey
Jackson Jessie Miss, nurse Appalachian Hall, rms same
*Jackson Jno, carp, bds 92½ Baker av, W Ashev
*Jackson Jno (Elizabeth), waiter, h 27 McDowell
*Jackson Jno A, porter, bds 331 Asheland av
*Jackson Jno T, emp Lance Serv Sta, h 23 Clingman av
Jackson Jno T (Bessie), mech Sou Coal Co, h 119 Brevard rd, W Ashev
Jackson Jno W (Clara), gro 341 Westwood pl, W Ashev, h same
Jackson Jno W (Josephine), mech W M Jackson, h 30 w Haywood
Jackson Kate Miss, clk Mrs Hannah Michalove, h 26 Merrimon av
Jackson L A Miss, clk, bds 27 Blake
JACKSON L B & CO (Lynwood B Jackson), real estate and investments 14th flr Jackson Bldg—phones 503-170
*Jackson Laura, cook 60 Kimberly av, G P
Jackson Laura C, wid David, h 261 Biltmore av
*Jackson Lee (Mattie), emp Ottis Green Hdw Co, h 64 Gay
*Jackson Lester, lab, h 27 McDowell
*Jackson Lewis (Ella), lab, h 55 Randall
Jackson Lily E Miss, h 35 Charlotte
*Jackson Lizzie, dom, h 40 (9) Gudger
*Jackson Lonnie A (Mabel), h 77 Wallack
Jackson Louise Hull Miss, feature writer, h 108 Woodrow av
Jackson Lucy B Mrs, h 92 Kimberly av, G P

GAS RANGES
CAROLINA POWER & LIGHT COMPANY
Phone 6100 All Departments

J. C. McPHERSON
PLUMBING, STEAM AND HOT WATER HEATING
Slate and Tin Roofing, Sheet Metal and Galvanized Iron Workers
33 Carolina Lane Phone 133

MORTON JONES & CO., INC.
MANUFACTURERS—WHOLESALE DEALERS—CONTRACTORS
ROOFING, SHEET METAL, WARM AIR HEATING SUPPLIES
310-316 Southside Ave. Phone 1276

PRINTING
BINDING
Phone
2186
The
Miller
Press,
Inc.
Call
2186
PRINTING
BINDING

Jackson Lyle F, tailor Jenkins Hotel Bldg (basement), h 89 Cumberland av
JACKSON LYNWOOD B (Gladys W), (L B Jackson & Co), pres Jackson-Campbell Co, h 33 Griffing blvd, Kimberly Hghts
*Jackson Mabel, emp Mtn City Ldry, h 77 Wallack
Jackson Maize C (Lillian), firemn Sou Ry, h 71 Ora
Jackson Margaret R Miss, auditor Grove Park Inn, h 108 Woodrow av
*Jackson Marie G, tchr Stephens-Lee Schl, h 26 Magnolia
Jackson Marion C (G Marie), bkkpr Wachovia B & T Co, h 268 Hillside
Jackson Marshall O (Alma), h Gladstone rd, Beverly Hills
*Jackson Mary, laund, h 40 Jason
*Jackson Maud, dom, rms 16 Dundee
*Jackson Minnie, cook 22 Cumberland cir
*Jackson Minnie, cook 84 Kimberly av, G P
Jackson Minnie L Mrs, furn rms 59 e Woodfin, h same
Jackson Moses H (Lois), emp Ashev Mnfg Co, h Emma
*Jackson Murray (Marcella), lab, rms 281 Asheland av
*Jackson Novella, cook, rms 45 Blanton
Jackson Oswell (Maggie), clk B Z O'Kelley, h 160 Biltmore av
*Jackson Pearl, dom, rms 99 Hazzard
Jackson Rachel B, wid W E, clk Pollock's, h 33 White Fawn dr
JACKSON REALTY CO (Robt P Jackson), real estate and ins 7 Temple ct—phone 4471
JACKSON ROBT P (M Lois), (Jackson Realty Co) and notary 7 Temple ct, h 20 Watauga—phone 4943
*Jackson Rosa, cook, h 471 s French Broad av
Jackson Ruby Miss, h 59 Woodfin
Jackson Sara Miss, tchr Eugene Rankin Schl, h Belmont Apts
Jackson Stonewall (Myra L), trav slsmn, h 273 Sulphur Spgs rd, W Ashev
*Jackson Thos (Fannie), lab, h 21 Argyle la, W Ashev
Jackson W Fletcher (Rhoda), lab, h Midland, W Ashev
*Jackson Wm (Mattie), lab h 8 Clingman av
Jackson Wm M (Demie), used cars 29 w Haywood, h 349 Patton av
Jackson Winston J (Mariorie M), civil engnr 801 Flat Iron Bldg, h 3 Celia pl, G P
*Jacobs Hattie, cook, bds 13 Buttrick
Jacobs Jno T (Alma C), slsmn B H Sumner & Son, notary 5 Page av, h 40 Balm Grove av, W Ashev
*Jacobs Laura, dom, h 14½ Short
*Jacobs Sarah, student, h 67 Pine Grove av
*Jacobs Wilson, clnr, h 67 Pine Grove av
Jacobson Isadore (Esther), grocer 151 Southside av, h 57 Phifer
Jacobson Moses P Rev (Esther), rabbi Beth-Ha-Tephilla Hebrew Temple, h 78 Forest Hill dr
Jacobus Arthur F (Rebie H), dentist 708 New Medical Bldg, h 171 Dorchester av, W Ashev
Jacokes Dorthea Miss, student, h 23 Phifer
Jacokes Jas W (Lula), barber, h 23 Phifer
Jacokes Jas W Jr, mngr Piggly Wiggly, h 23 Phifer
Jacokes Wm H, student, h 23 Phifer
Jaffe Benj (Mary), clk Pollock's Bargain Basement, h 34 Arlington

WEBB ELECTRIC CO.
ELECTRICAL CONTRACTORS
Nokol Automatic Oil Heating for the Home
Phones 4456-5466 116 Patton Ave.

ASHEVILLE ICE COMPANY
WHOLESALE AND RETAIL DEALERS IN PURE MOUNT MITCHELL ICE
Main Office, 24 S. Market St., Phones 72 and 158. Mnfg. Plants, Avery St., Phone 203, and Biltmore, N. C., Phone 4524. Substations, Haywood Rd., Cor. Ledbetter, W. Ashev., and Merrimon Ave., Grace, Phone 1045-L-3

The MUTUAL BENEFIT LIFE INS. CO., of Newark, N. J.
OLD — BIG — STRONG Organized in 1845
L. W. CHERRY, Dist. Mngr.——R. A. WANNER, Special Repr.
33 Amer. Natl Bank Bldg., Phone 6212

Jamerson Floyd (Ella M), tinner Morton Jones & Co, res Hendersonville N C
Jamerson Ira (Edna), clk Sterchi Bros, h Elkmont rd, Newbridge
Jamerson Jas C (Bessie), painter, h 114 Waynesville av, W Ashev
Jamerson Lloyd, tinner Morton Jones & Co, h Canton rd
*Jamerson McKinley, lab, h 34 Crescent
Jamerson Mae, wid T S, rms 83 Washington rd
JAMERSON see also JAMISON
James Alfred (Esther), h 58½ Anandale av
*James Amanda, h 13 Dickinson
James Annie M Miss, h 62 Gertrude pl, G P
*James Benj (Carrie), waiter, h 16 Morrow
*James Benj (Clara), lab, h 104 Blanton
*James Burlie (Mattie), chauf, h 34 Ridge
*James Clara, maid Drs Smathers and Livingston, h 104 Blanton
*James Columbus (Sophia), lab, s 9 Dickinson
James Dorothy Miss, h 147 Patton av
*James Edwd (Mary), driver, h 10 New
James Eloise Miss, in chg reservation dept Grove Park Inn, h 20 College Park pl
*James Eugenia, h 140 Eagle
*James Florence, h 20 Crescent
James Floyd E (Agnes), carp, h 157 Michigan av, W Ashev
James Grant T (Vera W), electrn Electrolier Co, h 12 Laurel av, Woolsey
James Harley E (Addie), emp county, h 217 Haywood
James Harold B, pharmacist, h 147 Patton av
*James Ivory, cook, h 321 Asheland av
James J Saml (Blanche), gate kpr E W Grove Estate, h 58½ Anandale av
James Jesse (Forna), lab, h Hazel Mill rd, W Ashev
JAMES JNO T (Helen T), commercial agt S E Exp Co, h 147 Patton av—phone 1078-J
James Lewis, lab, h Hazel Mill rd, W Ashev
*James Lindsey, waiter Busy Bee Cafe, rms 74 s Spruce
*James Lonnie (Sadie), lab, h 13 Dickinson
James Mary Miss, clk, h Hazel Mill rd, W Ashev
*James Mary, maid, h 49 Randall
*James Paul (Lelia), lab, bds (r) 154 Hill
James Q Sox (Mary R), mech Bell Bros Motor Co, h R D 3
James Ralph, student, h 217 Haywood
*James Ruth, laind, h 10 New
*James Shuler J (Abbie), waiter, h 20 Crescent
*James Sophia, cook 171 Montford av, h Short Valley
*James Thos (Mamie), lab, h 31 Wallack
James Virginia Miss, student, h 147 Patton av
*Jamison Alice, dom, h 78 Knob cir, W Ashev
*Jamison Andrew J (Daisy), lab, h 211 Asheland av
Jamison Douglass, lab, h 27 Gaston
Jamison Elizabeth Miss, dietitian French Broad Hosp
*Jamison Henry, lab, h 81 Boyd, W Ashev
Jamison J Wm, trav slsmn, bds 48 Starnes av
*Jamison Leroy, lab, h 181 Livingston
*Jamison Nettie, dom, h 78 Knob cir, W Ashev

THE CHARLOTTE STREET PHARMACY
(Incorporated)
"YOUR NEAREST DRUG STORE"
Cor. Chestnut and Charlotte Sts.,
Asheville, N. C., Phones 924-925

STANDARD INSURANCE AGENCY
INSURANCE and SURETY BONDS
49 Patton Ave. Phone 3896

PHILADELPHIA STORAGE GRID BATTERY
DIAMOND GRID BATTERY
All Makes of Batteries Recharged and Repaired
RADIO SALES AND SERVICE
16 N. SPRUCE ST. PHONE 3666

NEHI QUALITY BEVERAGES
CHERO-COLA BOTTLING CO.
Chero-Cola
THERE'S NONE SO GOOD
5¢

CAMPBELL-COXE COMPANY
Incorporated
BUILDING MATERIAL
Phone 1485
Fairview Rd. and Sou. Ry.

*Jamison Norman, lab, bds 29 Clingman av
*Jamison Roberta, cook, h 104 McDowell
*Jamison Sherman (Maggie), lab, h 78 Knob cir, W Ashev
*Jamison Thos, lab, h 78 Knob cir, W Ashev
Jamison Wheeler M (Ida), slsmn, bds 48 Starnes av
Jamison Wilburn W (Lena), flagmn Sou Ry, h 330 s French Broad av
☞ JAMISON see also JAMERSON
Janeway Harry, tutor 44 School rd, W Ashev, h same
Janssen Olga M Miss, bkkpr Conabeer Motor Co, h "Larkspur Cottage," Albemarle Pk
JARRETT ARTHUR G (Carrie Lou), sec-treas Klibler Motor Co, h 155 Tacoma cir, M H
Jarrett Chas H, bkkpr Wachovia B & T Co, h 699 Haywood rd, W Ashev
Jarrett Claude, emp E M Jarrett, res Beverly Hills
JARRETT DAVID T (Daisy M), sec-treas Jarrett Press (Inc), h 90 Virginia av, W Ashev—phone 5418-J
Jarrett Edwin C (Fannie E), mngr Jarrett's Mayonaise & Baking Co, h 64 Ora
Jarrett Edwin C (Margaret), h 146 Asheland av
Jarrett Elbert M (Bertha), furn broker 79 Biltmore av, res Beverly Hills
Jarrett Elmore, emp E M Jarrett, res Beverly Hills
Jarrett Estelle, wid P D, housekpr, h 28 Washington rd
Jarrett Frank T, folder Jarrett Press, h 90 Virginia av, W Ashev
Jarrett Geo W (Flora), agt Durham Life Ins Co, h Brevard rd, R D 2
JARRETT J NEWTON, 1st v-pres Imperial Life Ins Co, res Raleigh N C
Jarrett Jas N (Sadie), billing clk Ellis & Beadles, h 699 Haywood rd, W Ashev
Jarrett Jno, painter, h Chunn's Cove
Jarrett Katharine B, wid T C, h 46 Louisiana av, W Ashev
Jarrett L Esthon (Ethel E), (Knoll O Oaks Gardens) and Co draftsman, ofc S Co Agri & Engineering Bldg, res Monte Vista rd, Candler R D 4
Jarrett Lena Miss, h 101 McDowell
Jarrett Lloyd M (Iva Lee), (Biltmore Drug Store), h Bilt Forest
Jarrett Louise Miss, stengr Central B & T Co Ins Dept, h 28 Washington rd
Jarrett Margaret Miss, tchr Vance Schl, h 699 Haywood rd, W Ashev
Jarrett Margaret T Miss, folder Jarrett Press, h 90 Virginia av, W Ashev
Jarrett's Mayonaise & Baking Co (G B Crook), 378 Depot, E C Jarrett mngr
Jarrett Nelson, student, h 699 Haywood rd, W Ashev
Jarrett Otto R (Bessie), contr 101 McDowell, h same
Jarrett Peter, rms 2½ Woodlawn av
JARRETT PRESS (Inc), printers 23-25 s Lexington av—phone 181, Chas W Brown pres, Geo C Osborne v-pres, David T Jarrett sec-treas and genl mngr
Jarrett Ralph C (Lennie), mch opr W M Jones, h 65 Indiana av, W Ashev
Jarrett Sherman J, carrier Bilt P O, h Biltmore R D

EDWARD A. FARLEY
HEAD-TO-FOOT OUTFITTERS FOR MEN, WOMEN AND CHILDREN
(Charge Accounts Solicited) 76 Patton Avenue Phone 176

BLUE RIDGE TILE COMPANY

Interior Marble, Tile, Terrazzo, Cork, Composition and Rubber Floors
89 Patton Ave. **Phone 852**

Jarrett T Everett, bkkpr Wachovia B & T Co, h 699 Haywood rd, W Ashev
Jarrett Wade, emp Ashev Mattress Co, bds 125 n Lexington av
Jarrett Wm M (Ora), carrier P O, h 9 Pearson dr
Jarvis A Leslie, clk Caro P & L Co, h 44 Woodrow av
Jarvis A Waldo, student, h 44 Woodrow av
Jarvis Benj F (Maude), supvr, h Elkmont
Jarvis Benj F Jr, student, h Elkmont
Jarvis C Fred (Myrtle), supt Woodfin Schls, h Elk Mtn rd, Woodfin
Jarvis Carl M (Eliza), emp Caro W P Co, h Woodfin Park
Jarvis Claude E, elcetrn Elec Serv Co, h 53 North
Jarvis Cora, wid A K, h 44 Woodrow av
Jarvis Creed F (Phinettie), clk, h 106 Washington rd
Jarvis Edwd (Annie M), emp Caro W P Co, h Elk Mtn rd, Woodfin
Jarvis Elizabeth Miss, clk The Palais Royal, h Old Burnsville rd, Woodfin
Jarvis Florence Miss, rms 292 Broadway
Jarvis Geo, driver, h Woodfin Park
Jarvis Hattie Miss, tchr Woodfin Schl, res Leicester N C
Jarvis Herman P, fireman A F D 2, h 107 Washington rd
JARVIS HUBERT C (Sophronia H), (Merrimon, Adams & Adams), notary Natl Bank of Commerce Bldg, 15 Church, h 37 Monroe pl—phone 3738-W
Jarvis Jno B, emp Caro W P Co, h 53 North
Jarvis Jas G, h Old Burnsville rd, Woodfin
Jarvis Jas P (Lillie), emp Caro W P Co, h Old Burnsville rd, Woodfin
Jarvis Jno C, repair man Ashev Battery Co, h 44 Woodrow av
Jarvis Lena Miss, h 292 Broadway
Jarvis Lucille Miss, student, h Elkmont
Jarvis Mabel C Miss, tchr David Millard High Schl, h 44 Woodrow av
Jarvis Mabyn Miss, stengr Williams-Brownell P M Co, h Burnsville Hill
Jarvis Margaret, wid J B, h 53 North
Jarvis Margaret C Miss, h 53 North
Jarvis Nellie Miss, clk S & W Cafeteria, rms Liberty
Jarvis Paul N (Sarah), steward S & W Cafeteria, h Woodfin Pk
Jarvis Ralph, emp Caro W P Co, h Burnsville rd, Woodfin
Jarvis Raymond S, carp, bds New Central Hotel
Jarvis Robbie G Miss, waitress Gillette's Restr, h 211 Patton av
Jarvis Roy E (Ruth C), slsmn Boswell Coal Co, h Haywood rd, W Ashev
Jarvis Sarah C Miss, bkkpr, h 53 North
Jarvis Wm M (Sue), emp Caro W P Co, h off Elk Mtn rd, Woodfin
JARVIS see also **JERVIS**
JASPERSON ARTHUR A (Marguerite M), mngr Good Health Treatment Rooms, res Mtn Sanatorium, Fletcher N C
Jax-Pax Grocery Co, 37 Broadway, H P Bruce mngr; 506 Haywood rd, W Ashev, J F Fox mngr; Plaza, Bilt, J G Ball mngr
Jay Guy, mchst Morton Jones & Co (Inc), Fairview rd
Jeanneret Louis W (Sarah E), watch & clock repr, h 216 e College
Jefferies Eugene F (Alma L), office 27 Electric Bldg—phone 3136, h 15 Soco
Jefferies Lavenia T Miss, student, h 15 Soco
JEFFERIES see also **JEFFREYS** and **JEFFRIES**

HUDSON SUPER SIX
Hudson & Essex Cars
They Serve You for Years
Weaver Motor Co. (Inc.)
Hilliard at Grove St.
Asheville, N. C. Phones 2211-151
ESSEX MOTOR CARS

R. STANFORD WEBB
ALL INSURANCE LINES
Citizen Building
Phone 4887

Keep in touch with your City's Most Progressive Merchants through a Salesman "THAT'S ALWAYS ON THE JOB"

YOUR CITY DIRECTORY

SECURITY INSURANCE AGENCY INC.

JULIUS LEVITCH, Mngr.
GENERAL INSURANCE, BONDS AND MORTGAGE LOANS
808 Jackson Bldg. Phone 1015

Claverie's Pharmacy

PRESCRIPTION 26 and 1703

PHONES

SPECIALISTS

Always at Your Service "Ask Your Doctor"

*Jefferson Alice, h 179 Livingston
*Jefferson Annie B, emp Bilt Hosp
Jefferson Apartments, 116 e Chestnut
*Jefferson Arnold, lab, h 163 Hill
*Jefferson Joel (Estelle), presser Palace Cleaners, h 124 Eagle
*Jefferson Mary, dom, rms 186 Pine
*Jefferson Napoleon, lab, h 163 Hill
*Jefferson Nathan (Ada), lab, h 27 Short
JEFFERSON REALTY CO (inc), 210 New Medical Bldg, Hayward Powers pres, Geo T Robinson sec-treas
*Jefferson Rosa, dom, rms 186 Pine
Jefferson Sherlie F Mrs, clk Bon Marche, h 40 Holland
JEFFERSON STANDARD LIFE INSURANCE CO of Greensboro N C, 1003-8 Jackson Bldg—phone 2169, P O Box 1007, I H Gantt mngr, Miss Mary T Lassiter cashr

JEFFERSON STANDARD LIFE INSURANCE COMPANY

Of Greensboro, N. C.

Asheville Office 1004-1007 Jackson Bldg., Phone 2169
P. O. Box 1007

I. H. Gantt, Mngr., Miss Mary Lassiter, Cashier

Carolina Bonding & Insurance Co.

Home State Corporation Contractors Bonds Builders Bonds Guardian Bonds Executors Bonds Administrators Bonds and All Court Bonds 49 E. College PHONE 4071-W

*Jefferson Sylvester, lab, h 27 Short
*Jefferson Thos (Anna B), emp, h 2 Blanton
Jeffords Jas E (Aline), civil engnr, h 11 Brevard rd, W Ashev
Jeffords Olive A Mrs, h 285 Montford av
Jeffords Cary (Josephine), clk, bds 925 Haywood rd, W Ashev
Jeffreys Doris Miss, stengr D D Ellington, h Morningside
Jeffreys Elizabeth Miss, h 53 Hiawassee
*Jeffreys Julia, cook, rms 35 Ridge
*Jeffries Eugenia, dom, bds 22 Buttrick
*Jeffries Lucille, dom, bds 22 Buttrick
JEFFRIES see also JEFFERIES
Jelks Jno J (Florine), pres Advocate Ptg Co, h Glens Fall rd, Lake View Pk
Jelks Martha Miss, h Glen Falls rd, Lake View
Jenkins Ada, laund, h 210 Biltmore av
Jenkins Allen H (Lois), lieut Engine Co No 1 A F D, h Riverview dr, W Ashev
*Jenkins Arthur (Lizzie), lab, bds 20 Cole
*Jenkins Benj, lab, rms 47 Mountain
Jenkins Chas (Edna), barber Cruise's Beauty Shop, h 70 St Dunstan's cir

POOLE'S DYE WORKS, Inc.

"THE ORIGINAL CLOTHES DOCTORS"
HIGH CLASS CLEANING, PRESSING AND DYEING — CARPETS, RUGS AND HATS RENOVATED
OFFICE 1230—PHONES—PLANT 4321

BON MARCHE
ASHEVILLE'S QUALITY DEPARTMENT STORE
26-32 Haywood
PHONE 2500

Jenkins Chas E (Lucile), dentist 6½ n w Pack sq, h 140½ Biltmore av
Jenkins Chas F, meter rdr Caro P & L Co
Jenkins Corrie, wid G W, h 18 Swannanoa av, W Ashev
Jenkins David H (Sallie H), h 136 Edwin pl, G P
Jenkins Doyt J (Ett.), engnr Hans Rees Sons, h 12 Greene
Jenkins Edna P Mrs, supvr City Nurses, h 70 St Dunstan's cir
Jenkins Edwd, plmbr H W Kindler, res Weaverville N C
*Jenkins Edwd D, eating hse 488 s French Broad av, h 122 Black
Jenkins Enoch (Augusa), mill hd, h 3 Factory Hill
Jenkins Ernest (Margaret), carp, h Koon Development
Jenkins Evelyn Miss, h 81 Rankin av
*Jenkins Frances, cook, h 43 Clingman av
*Jenkins Frank, hallmn Geo Vanderbilt Hotel, h 35 Valley
Jenkins Frank I, accnt R Emmett Smith Audit Co, h 202 Charlotte
Jenkins Geo (Vernie), h 32 Eugene
JENKINS H POWELL (Myrtle B), asst cashr and notary Central B & T Co, h 9 Carolina av, N P
*Jenkins Henry (Lela), driver, h S Ashev
JENKINS HERBERT C (Junie), justice of peace, notary and atty-at-law 46 Court pl—phone 7354, h Riverview dr
JENKINS HOTEL, fireproof building center of city, 53 Haywood cor Walnut—phone 4422, Jno O'Neil mngr
Jenkins Hotel Barber Shop, Jenkins Hotel Bldg (basement), J E Burress mngr
Jenkins Hotel Cigar Stand, Jenkins Hotel
*Jenkins Isaac (Mary), dishwasher Mecca Lunch, h 19 Frederick
Jenkins Iva M Miss, head nurse Bilt Hosp, h same
Jenkins Ivory Miss, mill hd, h 3 Factory Hill
*Jenkins Jas (Nancy), brklyr, h 16 Ridge
*Jenkins Jas S, lab, h 16 Ridge
*Jenkins Jno (Clara) taxi driver, h 42 Louie
Jenkins Jas T (Janie), h 20 Eugene
Jenkins Jno F (Leila), sec Guaranty Realty Co (Inc) and Broadfin Investment Co (Inc), h 112 Kimberly av, G P
Jenkins Jno H (Rachel A), h 56 Sherwood rd, Forest Hill
Jenkins Jno H Jr, spl del msngr P O, h 56 Sherwood rd, Forest Hill
Jenkins Janie Mrs, prac nurse 38 Eugene av, h same
Jenkins Jos V (Carmen L), pharm Claverie's Pharmacy, h 105 Virginia av, N P
Jenkins Julia, wid J D, bds 26 Flint
Jenkins Julia, wid Leister, h 115 Richland, W Ashev
JENKINS LABAN L (Margaret K), active v-pres American Natl Bank and pres Haywood Realty Co, h Vanderbilt rd, Bilt Forest—phone 5111
Jenkins Leola Miss, mill hd, h 3 Factory Hill
*Jenkins Lila, cook, h 43 Clingman av
*Jenkins Lillian, rms 35 Valley
*Jenkins Lonnie, lab, h 176 Livingston
Jenkins Lucile Mrs, clk Levitt's, h 140½ Biltmore av
Jenkins Luther D (Hettie), carp, h 22 West
Jenkins Mabel Miss, student, h 221 Pennsylvania av, W Ashev
*Jenkins Maiden A, dom, h 16 Ridge
*Jenkins Mary A, h 75 Choctaw

Guardian Life Ins. of America
D. H. Clark Dist. Mngr.
22 Amer. Natl Bank Bldg.
Phone 4267

ZENITH RADIO
DORIAN MUSIC CO.
Orthophonic Victrolas
Expert Service
Phone 541
Biltmore Village

ASHEVILLE INDUSTRIAL BANK
CAPITAL $100,000.00
INSTALLMENT LOANS
5% ON SAVINGS
Jackson Bldg. Phone 4628

GALLIHER-LUMBER
Biltmore Ave., Sou. Ry. Phone 4800

PUM-
FORD
POPE
&
Plumb-
ing
Steam,
Vapor
and
Hot
Water
Heat-
ing
Con-
tract-
ors
Ray Oil
Burn-
ers
for Domes-
tic and
Commer-
cial Use
20 E.
Walnut
Phones
4696-5477

Jenkins Ralph O (Ozzie) meter rdr Caro P & L Co, h 440½ Haywood rd, W Ashev
Jenkins Roy, clk David Gross, h 7 Broadway
Jenkins Sarah C, wid G W S, h 269 Hillside
Jenkins Sarah M Miss, h 136 Edwin pl, G P
*Jenkins Silas, lab, rms 34 Silver
Jenkins Stephen, driver, h 32 Eugene
Jenkins Texas Miss, mill hd, h 3 Factory Hill
*Jenkins Thos (Claudie), emp Sou Ry, h 113 Black
Jenkins Thos J (Thelma), switchmn Sou Ry, h 140 Michigan av, W Ashev
Jenkins Vanson G (Lola), mchst Caro Mchry Co, h 221 Pennsylvania av, W Ashev
Jenkins Walter G (Fannie), sign painter McRary & Son, h 33 Nevada av, W Ashev
Jenkins Weldon (Inez), slsmn, h 66 Adams
*Jenkins Wm (Bertha), lab, h 231 Flint
Jenkins Wm (Lucy), driver, h 129 Wellington, W Ashev
JENKINS WM L (Marie), mngr Princess Anne Hotel, h same
Jennings Chas (Cora), mngr Biltmore Cafe, h 9 Brook, Bilt
Jennings Chas W, slsmn Brown Hdw Co
Jennings Cora Mrs, emp Biltmore Cafe, h 9 Brook, Bilt
Jennings Herbert, chauf Grace Supply Co, bds 421 Depot
Jennings Kenneth C (Georgia), presser Bennett's Cleaners & Dyers, h 405½ Haywood rd, W Ashev
*Jennings Leroy, lab, h 47½ Hill
*Jennings Major (Cora), h 30 Davidson
*Jennings Martha, h 47½ Hill
Jennison Wm W (Harriett M), h 6 Larchmont Apts, Fenner Hghts
Jensen Aage R V (Lena), tinner W H Arthur Co, h 259 Westwood pl, W Ashev
Jeret Jno (Fannie), tailor F H Moore, h 52 Orchard
Jernigan Emma O Miss, student, h 61 Houston
Jernigan Mary A Miss, clk, h 61 Houston
Jernigan Walter A (Mary), foremn pressmn Ashev Citizen, h 61 Houston
*Jerry Saml (Nellie), hlpr Stand Oil Co, h 120 Fair
*Jessie Clarence, waiter Edgewood Cottage San, h 57½ Water
Jester E Leonard, mchst Ashev Machine Co, h 423 Biltmore av
*Jester Geo, lab, h 52 Catholic av
Jester Lucy Miss, dom "Witchwood," Mt Clare av
Jester Walter L (Loraine), slsmn, h 71 Central av
*Jeter Cleo, cook, rms 21 Rector
*Jeter Edwd (May), chauf, rms 35 Hildebrand
*Jeter Francis, cook, h 202 Biltmore av
*Jeter Frank, lab, h 110 Black
Jeter Irma R Mrs, with Blue Ridge Tile Co, h 96 Courtland av
*Jeter Jack (Nancy), h 202 Biltmore av
*Jeter Jas (Ella), lab, h S Ashev
*Jeter Lawrence, lab, h 59½ Gudger
*Jeter Mamie, dom, h 41 Catholic av
*Jeter Milton (Georgia), lab, rms 55 Catholic av
*Jeter Paul (Addie), lab, h 26 Hill
*Jeter Philip, lab, h S Ashev

MANHATTAN LAUNDRY, INC.
52-56 Broadway Phones 2666-2667

PLATE
WINDOW
MIRROR
GLASS

CALL 3431 FOR YOUR GLASS NEEDS
"IF IT'S GLASS, WE HAVE IT"
American Glass Co.
67-69 N. Lexington Ave.

"AUTO-GLASS
INSTALLED
WHILE
YOU WAIT"

*Jeter Robt (Dorothy), lab Red Top Cab Co, h 100 s Grove
*Jeter Saml M (Amanda), (Glenn & Jeter), h 100 s Grove
Jeter U Richd (Irma), mngr meat mkt Jax Pax Gro Co, h 96 Courtland av
*Jeter Walter (Lillie), lab, h 59½ Gudger
*Jeter Wm (Bertha), lab, rms 64 Poplar
Jett Marguerite Miss, clk The Model, h 41 Montford av
Jett Mary C, wid W S, h 41 Montford av
Jetter Karl (Bernhardine), asst engnr U S Geological Survey, h 865 Haywood rd, W Ashev
Jewell Earl (Pearl), shoe repr, h 183 Westwood pl, W Ashev
Jewell Frank (Louise), shoe repr, 183 Westwood pl, W Ashev
Joan (The), Apts 33 Furman av
Joan of Arc School, 915 Haywood rd, W Ashev, Rev L J Bour pres
JOBLIN DENTAL SUPPLY & LABORATORY CO (Dr L L Joblin), 411 Flat Iron Bldg—phone 4583
JOBLIN LAWRENCE L DR (Joblin Dental Supply & Laboratory Co), h 194 Haywood—phone 3963
*Johns Granville (Nora), lab, h 128 McDowell
Johns Martha Miss, prac nurse 98 Haywood, h same
Johns Norman N, clk Sou Ry, h 105 Bartlett
Johnson A Cecil, h 26 Bennett
Johnson A Clinton (Margaret), carp, h 716 Brookshire, S Bilt
*Johnson Abraham (Leila), lab, h 206 Greenlee av
Johnson Ada Mrs, h 25 Merrimon av
*Johnson Albert (Eva), lab, h 8 Sorrell
*Johnson Alice, cook, h 179 Livingston
*Johnson Alvin, lab, h 25 Livingston
Johnson Alyne Miss, tchr Woodfin High Schl, bds 17 Gracelyn rd
*Johnson Anna, h 48 Madison
*Johnson Annie, h 15 Smith
Johnson Annie Miss, tr nurse 20 College Park pl, h same
Johnson Archibald C (Jessie B), ins adjuster 310-11 Drhumor Bldg, h 69 Anandale av
*Johnson Arie, h 82 Pine
*Johnson Arthur (Rosalie), brk lyr, h 36 Short Madison av
*Johnson Arthur (Sarah), emp S Sternberg & Co, rms 70 s Beaumont
*Johnson B Hattie, laund, h Clayton S Ashev
Johnson Banks B (Essie), carp, h 39 Mt Clare av
Johnson Barton M, mech Blue Ridge Trail Bus Line, bds 56 Hiawassee
*Johnson Benj (Janie), emp Chero-Cola Botlg Co, h Southside av
*Johnson Benj F, student, h (r) 334 Brooklyn al
*Johnson Benj F (Minnie), emp U S Vets Hosp, h 16½ Morrow
Johnson Benj J, real estate 404 Drhumor Bldg, res New Bridge N C
Johnson Bertha Miss, emp Mtn City Ldry, rms 39 Mt Clare av
Johnson Bettie Miss, oper Sou Bell Tel Co, h 63 Asheland av
*Johnson Beulah, cook, h 491 s French Broad av
Johnson Beverly J (Mattie), driver, h Walnut, Woodfin
*Johnson Blake, emp P S Minus, bds 107 Blanton
Johnson Boyd, driver Ashev Ice Co, h Pine Grove
Johnson C Monroe, carp, h 45 Michigan av, W Ashev
Johnson C Truman (Nettie E), clk Grace Supply Co, h 2 Ottari rd, Grace

ELECTRIC RANGES
CAROLINA POWER & LIGHT COMPANY
Phone 6100 All Departments

M & M BODY & RADIATOR WORKS
24-HOUR WRECKER SERVICE
110 Asheland Ave.
Phone 163

Asheville Construction Company
GENERAL CONTRACTORS, CEMENT, SAND AND STONE
Phones—Office 223; Quarry 1087-J; Office 20 E. College, Cor. Market St.

ASHEVILLE SHOW CASE & FIXTURE COMPANY
HOTEL and RESTAURANT SUPPLIES
53 Broadway
Phone 273

*Johnson Cameron, emp E & H Service Sta, h Curve
Johnson Caroline A Mrs, v-pres French Broad Flooring Co, res Atlanta Ga
*Johnson Carrie, h 27 Circle
*Johnson Carrie, dom, rms 98 Hazzard
*Johnson Carroll (Margaret), lab, h 19 Bay
Johnson Cecil, clk Grant's Pharmacy, h 155 Flint
*Johnson Chas (Lucy), lab, h 34 Black
Johnson Chas E, brk lyr, h 120 Charlotte
Johnson Chas L (Margaret), city inspr Pub Bldg ofc City Hall, h 120 Charlotte
*Johnson Chas S (Inez R), bellmn Langren Hotel, h 10 Tuskegee
Johnson Chas T (Daisy M), city electrl inspr ofc City Hall, h 111 White Fawn dr, Oakhurst
Johnson Chas W (Warner), cabt mkr Caro W P Co, h Burnsville rd, Woodfin
Johnson Clara Miss, stenog Union Oil Co (Inc), h 88 Hubbard rd, W Ashev
Johnson Clark (Ella M), inspr, h 136 Park av
Johnson Clarence E (Maude), cashr Sou Ry frt depot, h 8 Maple Crescent, W Ashev
*Johnson Claude (Elizabeth), lab, rms 19 Max
*Johnson Clinton, dish washer S & W Cafeteria, Eagle
Johnson Connor W (Mena G), mngr Smith-Bruns Clo Co, h 2 Malloy
Johnson Cornelia Miss, rms 36 Grove
Johnson Cornelius (Flora), carp, h 6 Summit, S Blt
*Johnson Corrie Lee, dom, rms 270 e College
*Johnson Cortez, student h 154 Beaumont
Johnson-Creson (Inc), real estate developers 708 Jackson Bldg, F L Sale pres, Robt Dyas treas
*Johnson Curley (Savannah), porter Bon Marche, h 22 Tuskegee
*Johnson Curtis B, porter Smith's Drug Store, h 39 Gudger
*Johnson Danl, lab, h 21 Wallack
Johnson Dennis C, clk Cinderella Slipper Salon, h 147 Haywood
Johnson Dewey (Peggy), lab, bds 260½ Patton av
*Johnson Dozier, porter Palace Barber Shop No 2, h 173 e College
JOHNSON DRUG CO (R J Johnson), 22 n Pack sq—phone 2141
Johnson Edith Miss, h 36 Fairfax av, W Ashev
Johnson Edna Miss, emp French Broad Ldry, h 6 Peace, W Ashev
Jones Edwd, driver Sou Dray Co, h Beaverdam rd
*Johnson Effie, cook, h 142 Clingman av
*Johnson Elbert (Mary J), lab, h 154 Beaumont
*Johnson Eliza, rms 36 Rear Clingman
*Johnson Eloise, dom, rms 71 Ridge
*Johnson Emma, h 42 Poplar
*Johnson Emma, dom, rms 47 Mountain
Johnson Ethlyn Miss, student, h 117 s French Broad av
Johnson Eugene A (Hester), h 363 State, W Ashev
Johnson Eugene C (Della), mchst Ashev S & F Co (Inc), h 3 Belle Air av, W Ashev
Johnson Euland B Mrs, clk Superior Clo Co, h 121 Montana av, W Ashev
Johnson Fain, clk Superior Clo Co, h 121 Montana av, W Ashev

MOUNTAIN CITY LAUNDRY
PHONES 426 AND 427

THE NATIONAL BANK OF COMMERCE
With Modern Methods and Complete Facilities, Invites Your Business and Offers Every Banking Service Consistent With Sound Banking
CAPITAL $200,000.00 — SURPLUS $100,000.00
ELEVEN CHURCH STREET PHONES 3400-3401-3402

*Johnson Fannie, dom 96 Edwin pl, G P
*Johnson Fannie, emp Mtn City Ldry, h 26 Hill
*Johnson Fannie H, h 134 Livington
*Johnson Florence, dom, rms 131 Broad
Johnson Frances Miss, clk Charles Store, h 117 s French Broad av
Johnson Frances M Miss, student, h 119 Brevard rd, W Ashev
Johnson Frank, foremn Hans Rees Sons, h 368 s French Broad av
*Johnson Frank, lab, bds 60 Rear Clingman
Johnson Frank A (Margaret), emp Sou Ry, h 11 Longview rd, W Ashev
Johnson Frank J (Annie), carp, h 1 Lanvale av, W Ashev
*JOHNSON FRED D (Mary B), exec sec Colored Y M C A, h 60 Clingman av
Johnson Fred L (Addie F), paperhngr, h 7 Larchmont rd, Fenner Hghts
Johnson Fred S, emp city, rms 39 Mt Clare av
*Johnson Geo L, lab, bds 101½ Hill
Johnson Geo W (Ida), h 6 Peace, W Ashev
Johnson Geo W (Julia), carp, h 604 (598) Merrimon av
Johnson Geo W Jr, clk Merrimon av Pharmacy, h 604 (598) Merrimon
*Johnson Georgia, h 189 Livingston
Johnson Georgia Miss, rms 48 Olney rd, W Ashev
Johnson Geneva Miss, h 6 Summit, S Bilt
Johnson Gordon (Leola), concrete wkr, h Leanhurst rd, Buena Vista
Johnson Grace Miss, emp Mtn City Ldry, h 52 Mt Clare av
*Johnson Guffie, elev opr Bon Marche, h 22 Tuskegee
Johnson Gus (Meta), service mngr W Caro Auto Co, h 5 Lodge, Bilt
*Johnson Guy, lab, bds 60 Rear Clingman
*Johnson Harold, lab, h 9 Delaware av
*Johnson Harrison, cook Geo Vanderbilt Hotel Coffee Shop, h 25 Grail
Johnson Harry, h Walnut, Woodfin
*Johnson Harry, emp Highland Hosp, rms 75 Zillicoa
Johnson Harry B (Margaret E), sec L L Froncherger, h 46 Charlotte
*Johnson Harvey (Mary), lab, h 26 Morrow
*Johnson Hattie, rms 11 Clemmons
*Johnson Henrietta, cook, h 179 Livingston
*Johnson Henry (Ethel), lab, h 8 Fair
*Johnson Henry (Emma), h 69 Victoria av
*Johnson Henry (Mattie), lab, rms 19 Latta
*Johnson Henry (Pansy), lab, rms 34 Mountain
Johnson Henry L, h 28 Highland
*Johnson Herbert (Ethel), waiter, h 176 s Grove
Johnson Herbert H (Anna L), mngr Excelsior Paint & Paper House, h 31 West
Johnson Herman (Mamie), emp Sou Ry, h 88 Hubbard av, W Ashev
Johnson Hon er H (Tamar), mchst hlpr Sou Ry, h 59 Hudson, W Ashev
Johnson Howard, h 1 Lanvale av, Wash
Johnson Howard, student, h 25 Pine Grove av
Johnson Hubert, h 31 Kenilworth rd, Kenilworth
Johnson Hugh C (Margaret), propr Ashev Gro Co (Inc), h 360 Merrimon av
*Johnson Inez, waitress, rms 30 Davidson
Johnson Irene Miss, h 59 Hudson, W Ashev
Johnson J Henry (Elsie M), (Coxe Street Service Station), h 80 (84) Vandalia, W Ashev
Johnson J Thurlow (Lillian), electrn, h Colonial Hghts

DELCO-LIGHT PRODUCTS
Frigidaire Electric Refrigeration
ELECTRIC LIGHT PLANTS and WATER SYSTEMS
SALES — SERVICE
50 Biltmore Ave. Phone 4355 Asheville, N. C.

GRACE SUPPLY CO.
We Sell Most Everything. We Specialize in Quality, Service and Price. We Deliver to Where You Live.
637-641 Merrimon Ave., Grace
Phones 4282-4283-4284 Office Phone 5980

Carolina Machinery Co.
Founders, Machinists and Jobbers of Mill and Tannery Supplies. We Make All Kinds of Castings in Iron, Brass or Aluminum.
We Also Furnish Skilled Mechanics for Boiler Repairs. Phones: Office 590, Shops 2517

ARROWOOD MOTOR COMPANY
EXPERT REPAIRS ON ALL MAKES OF CARS—ESPECIALLY TRUCKS
BATTERY CHARGING — WELDING AND WRECKING SERVICE
Phone 3735-W 412 Southside Ave.

U. S.
ROYAL CORDS
Vulcanizing
Gas, Oil
Accessories
Washing
Greasing
MESSER TIRE CO.
Vance and Woodfin
Phone 6920

Johnson Jas, rodmn Co Engnrs ofc, h 89 St Dunstan's cir
*Johnson Jas, lab, bds 18 Roosevelt
*Johnson Jas A (Frances), lab, h 121 Black
Johnson Jas B, real est, h Newbridge
Johnson Jas W, slsmn, h Rock Hill rd, Buena Vista
Johnson Jane, wid J W, h 159 Sulphur Spgs rd, W Ashev
Johnson Jennings A (Anna M), mill hd, h Elkmont
Johnson Jesse F (Dossie), carrier Ashev Citizen, h 43 Carter
Johnson Jessie Hiss, h 121 Montana av, W Ashev
*Johnson Jno (Annie L), lab, h 168 Livingston
*Johnson Jno (Amanda), lab, h 218 Biltmore av
*Johnson Jno (Ruby), lab, h 38 Herman av
*Johnson Jno (Ruth), bellmn, rms 27 Catholic av
Johnson Jno A, sec-treas French Broad Flooring Co, res Atlanta Ga
*Johnson Jno A (Mary D), lab, h 19 Frederick
Johnson Jno B (Lemma), switchmn Sou Ry, h 41 Moody av, W Ashev
Johnson Jno B (Ruth V), flagmn Sou Ry, h 63 Logan av, W Ashev
*Johnson Jno I (Clara), porter Pullman Co, h 49 Beech
*Johnson Jno L (Daisy), emp B & B Motor Co, h 76 s French Broad av
Johnson Jno R (Ada), trav slsmn, h 36 Fairfax av, W Ashev
Johnson Jno R (Lois), clk Carmichael Pharmacy, h 45 White Fawn dr, Oakhurst
Johnson Jos A (Freda), slsmn Jas C Dillard Realty Co, h Weaverville rd
Johnson Josephine Miss, clk Bilt Industries, h 18 Oak
Johnson Kathleen Miss, student, h 119 Brevard rd, W Ashev
Johnson Kosey B (Mary), clk, h 16 s Ann
Johnson L Helen Miss, tchr Claxton Schl, h 38 Highland
*Johnson Larkin, cook, h 113 Scott al
Johnson Laura, wid M T, h 23 Jarrett, W Ashev
Johnson Lee A (Clara), barber Battery Park Hotel Barber Shop, h 553 Haywood rd, W Ashev
Johnson Leon R, instrument man City Enginrs ofc, h 120 Charlotte
Johnson Leonard E (Nina), slsmn Ashev Potato Chip Co, h 343 State, W Ashev
Johnson Lewis H (Mary J), porter Excelsior Paint & Paper House, h 30 Center
Johnson Lillian Miss, clk S H Kress & Co, h 41 Moody, W Ashev
*Johnson Linnie, rms 82 Pine
Johnson Lucia M Miss, nurse Highland Hosp, rms 75 Zillicoa
*Johnson Lucinda, dom, h 255 Beaumont
*Johnson Lucy, cook, h 165 e College
*Johnson Lula, rms 35 Valley
*Johnson Luther (Lula), cook, h (r) 56 Valley
Johnson Luther C, carrier Ashev Times, h 343 Hillside
*Johnson Luvinia, h 60 Clingman av
*Johnson Luvinia, dom, h 2 Dundee
Johnson M Alonzo (Essie), carp, h 36 Nevada, W Ashev
*Johnson Maggie, h (r) 334 Brooklyn al
Johnson Major D (Ethel C), h 117 s French Broad av
*Johnson Malissa, dom, h 206 Greenlee av
*Johnson Mamie, cook, h 58 Choctaw
*Johnson Mamie, tchr Livingston St Schl, h 34 Black

McLEAN FURNACE SUPPLY CO.
WARM AIR HEATING and SHEET METAL WORKS
350-352 Depot St. Phone 4597

J. C. PATTERSON & CO.
WARM AIR HEATING — Roofing and Anything in Sheet Metal
16 Church St., Phone 705

THE FRANK COXE COMPANY
(Successors to Fisher, Coxe & Patterson)
REAL ESTATE, GENERAL INSURANCE, BONDS AND MORTGAGE LOANS
20 Government St. Phones 570-1436

Johnson Margaret L Miss, op Vanity Fair Beauty Shop, h 117 s French Broad av
Johnson Margaret Mrs, stengr Aston, Stikcleather & Co, h 46 Charlotte
Johnson Marie Miss, student, h 45 Michigan av, W Ashev
Johnson Marie Miss, steng Brown Hdw Co, h 1 Ottari rd
•Johnson Marie, h 210 Biltmore av
Johnson Mark C (Nellie), police), h 45 Mt Claire av
Johnson Marshall W, engnr, h 89 St Dunstans rd
Johnson Martha Miss, h 89 St Dunstan's rd
•Johnson Mary, h 60 Beaumont
•Johnson Matthew (Susie), lab, h 101 Broad
Johnson Mildred Miss, h 59 Hudson, W Ashev
Johnson Mildred Miss, student, h 31 West
•Johnson Monroe, h 189 Livingston
Johnson Moses R (Sarah), mech city, h 343 Hillside
Johnson Myrtle B, wid J E, lino opr Ashev Times, h 40 Balsam av, W Ashev
•Johnson Nannie, cook, h 189 Livingston
Johnson Nellie Mrs, dietitian Winyah San, h 45 Mt Claire av
Johnson Omega, wid J C, tailoress, h 26 Bennett
Johnson Orin R (Ethel), slsmn Conabeer Motor Co, h 20 n French Broad av
•Johnson Ottille, cook 141 Merrimon av, h 45 Short
•Johnson Pansy, dom, rms 70 s Beaumont
Johnson Parker R (Annie), carrier Ashev Citizen, h 47 Cumberland av
Johnson Patk J, bkkpr, h 29 White Fawn dr, Oakhurst
Johnson Pattie M Miss, tchr Aycock Schl, h 147 Haywood
Johnson Philip H (Florence), lieut Engine Co No 1 A F D, h 349 Haywood rd, W Ashev
Johnson Pinkney G (Agnes B), slsmn Ashev Gro Co, h 354 Merrimon av
Johnson Pinkney G Jr, student, h 354 Merrimon av
Johnson R Leon (Margaret), mech Auto Glass & Top Shop, h 98 Holland
Johnson Rebecca Miss, emp Mtn City Ldry, h 39 Mt Clare av
•Johnson Robt, janitor Y W C A, rms same
•Johnson Robt, lab, h 8 Fair
•Johnson Robt, watchmn Chambers Garage, h 48 Madison av
Johnson Robt E (Clara E), mngr Homer Furnace Co, h 187 State, W Ashev
Johnson Robt W, h Chunn's Cove
Johnson Roland R, agt G'sboro Mutl Life Ins Co, h 7 Mt Clare av
•Johnson Rosa, dom, rms 116 Eagle
•Johnson Roy (Bonnie K), lab, rms 74 Eagle
JOHNSON ROY J (Annie L), (Johnson Drug Co), h 12 Longview rd W Ashev—phone 3785- W
Johnson Ruth Miss, tchr Allen Home High Schl, rms same
Johnson S Kathleen Miss, student, h 119 Brevard rd, W Ashev
Johnson S M Mrs (Clover Farm Store), gro Oteen N C, h same
•Johnson Saml (Alberta), h 22 Weaver
•Johnson Saml (Lee), lab, h 45 Short
Johnson Saml A (Carrie B), h Colonial Hghts
Johnson Saml H (Nelle), used car mngr W Caro Auto Co, h 350 Haywood rd, W Ashev
Johnson Sarah Mrs, bds 22 Atkinson
Johnson Sara Miss, toll supvr Sou Bell T & T Co, h 77½ Mt Clare av

ASHEVILLE ASSURANCE AGENCY
INSURANCE
REAL ESTATE
PHONE 601

CENTRAL BANK & TRUST CO.
INSURANCE DEPARTMENT
General Insurance, Fire, Liability, Surety, Auto, Casualty, Etc. Phone 4630
"Our Service Is At Your Disposal"

ROBT. J. LEWIS FUNERAL HOME FUNERAL DIRECTORS AND EMBALMERS
Lady Assistant--Auto Ambulance Service 97 E. College Street Phones 62-683

Reliance Plumbing & Heating Co.
Plumbing, Steam and Vapor Heating
11 Wall Phone 166

PAUL E. ALEXANDER & CO.
"REALTOR"—"We Know Values"
Satisfied Clients Are Our Greatest Assets
12½ Government St. Phone 5037

Johnson Sarah S, wid C M, h 119 Brevard rd, W Ashev
Johnson Scudder E (Etha), road foremn, h 88 Hubbard av, W Ashev
Johnson Sebert I (Maggie), wood yd Rock Hill rd, Buena Vista, h same
JOHNSON T P & CO (T P Johnson, H B Croffitt, E P Barron), tinners and sheet metal workers 157 Biltmore av—phone 325 (see top lines)
JOHNSON T PINKNEY (Grace M), (T P Johnson & Co) and commr Town of Kenilworth, h 48 Forest rd, Kenilworth—phone 5045
*Johnson Thos, lab, bds 33 Weaver
Johnson Thos A, lab, h 25 Pine Grove av
Johnson Thos F, carp, rms 39 Mt Clare av
Johnson Thos F, master mech City Garage, h 864 Haywood rd
*Johnson Tony (Rosa), lab, h 121 Fair
*Johnson Ulysses G (Carrie), bellmn, h 1 Short Brick
*Johnson Viola, h 2 Dundee
*Johnson Virgil, cook, h 11 Angle Row
Johnson W Elmer, cleaner Minico (Inc), h 10 Long, Woolsey
Johnson W Frank (Grace), emp Sayles Bleacheries, h 52 Mt Clare av
*Johnson W Lee Rev (Annie), h Lee, S Ashev
Johnson W Marshall (Olive), instrument man Co Engnrs ofc, h 7 Rossmore Apts
*Johnson Wesley, lab, h 38 Herman av
*Johnson Wheat, lab, h 14 Madison
*Johnson Wm, butler 62 Kimberly av, G P
*Johnson Wm, porter McGee Pharmacy, h 160 Hill
*Johnson Wm, porter Roye's, h 22 Tuskegee
*Johnson Wm, porter Sou Ry
*Johnson Wm (Bessie), emp Grove Park Inn, h 67 Circle
*Johnson Wm (Jane), lab, h 207 Livingston
*Johnson Wm (Lee), lab, rms 143 Pine
*Johnson Wm (Mattie), lab, rms 20 Hildebrand
*Johnson Wm (Pearl), h 60 Beaumont
Johnson Wm A (Beulah), supt Palmer-Spivey Constn Co, h 46 Michigan av, W Ashev
Johnson Wm B, mchst Sou Ry, h 51 Tiernan
Johnson Wm C (Mae), clk Donald & Donald Furn Co, h 77½ Mt Clare av
JOHNSON WM E (Hattie), comsr of Public Highways Buncombe Co, ofc Reynolds Bldg, Court pl, h 89 St Dunstan's rd
Johnson Wm H (Cora), stone ctr, h 16 Jefferson dr
Johnson Wm H (Zula), hlpr Sou Ry, h 15 Brucemont circle, W Ashev
*Johnson Wm M, lab, h 2 Fair
*Johnson Wm M (Alzetta), painter, h 71 Madison av
Johnson Wm R, student, h 363 State, W Ashev
Johnson Wm S (Mattie), pres-genl mngr Mutual Coal Supply Co, h Bear Creek rd
JOHNSTON A HALL (Annie), atty-at-law 24 Law Bldg—phone 3588, h 19 Lakewood dr, Kenilworth—phone 6245-W
Johnston A Hall Jr, student, h 19 Lakewood dr, Kenilworth
Johnston Amanda Miss, student, h 19 Lakewood dr Kenilworth
Johnston Gertrude, wid J E, h 5 Brook, Bilt
Johnston Gertrude Miss, musician Princess Theatre, h 5 Brook, Bilt
Johnston Harold E (Marie B), real estate 20-21 Temple ct, h 85 Edwin pl, G P

ASHEVILLE SIGN SERVICE
Outdoor Bulletin Advertising
Commercial Sign Work
15-17 Carolina Lane
Phone 3717
"Our Business Is to Advertise Your Business" Originators of Paint-Pres Process Signs

CAROLINA Coal & ICE CO. Phone 130
M & W INDIAN
66 PATTON AVE.
Prompt Delivery Weights Accurate

Johnston Horace S (Lula), painter, h 104 Tremont, W Ashev
Johnston Ila L Miss, supvr rural schls, h 41 Forest Hill dr
Johnston J Burgin (Ella), gro 299 Patton av, h 301 Patton av
Johnston J D, tchr Grace High Schl, h 190 Merrimon av
Johnston Jessie M Miss, rms 22 Lyman
Johnston Jno E (Mittie), clk, h 32 Parkman av
Johnston Jno G, mchst Caro Mchry Co, h Arden, R D 1
Johnston Jno P, cashr Armour & Co, h 29 Whitethorn dr
Johnston Jos E (Margaret S), h Ottari rd, Grace
Johnston Kathleen, wid W H, h 125 Furman av
Johnston Murgel A (Lillian), carp, h 229 Fairfax av, W Ashev
Johnston Odell, hlpr M T Co, h 25 Pine Grove av
JOHNSTON ROBT M (Avis G), managing editor Asheville Times, h 37 Robindale av—phone 5532-W
Johnston Wm Jr (Sarah W), real estate 20-21 Temple ct, h 2 Edwin pl, G P
Johnston Wm 3d, student, h 2 Edwin pl, G P
Jollick Stephen J, clk Casey's Lunch, rms 27 Solola, W Ashev
Jolly Hugh D (Jessie), trav slsmn Barbee-Clark Cigar & Tob Co, bds 36 Brucemont Circle, W Ashev
Jolly Jas (Bettie), auto mech ,rms 59 Clayton
Jolly Stevens, delymn, rms 305 e College
•Jones Abraham, emp Caro P & L Co, h 251 s Grove
Jones Abram D (Claiborne), reporter Ashev Times, h 144 Cumberland av
Jones Addie Mrs (Forest Hill Grocery), h 97 White Fawn dr
•Jones Albert (Janie), lab, h 62½ Rear Depot
•Jones Aletha, cook, bds 23 Turner
Jones Alex M (Ida), brklyr, h Rock Hill rd, Buena Vista
Jones Alice Mrs tchr Vance Schl, h 16 Buncombe
Jones Allen, purch agt Martel Mills, res New York N Y
•Jones Allen, lab, h 30 Oakdale av
•Jones Allene, cook 36 s French Broad av
Jones Almond H (Annie), slsmn Slayden, Fakes & Co (Inc), h 14 Westover dr
•Jones Anna, h 60½ Eagle
•Jones Anna B, dom 197 Cumberland av, h 191 Grove
•Jones Annie, h 9 Velvet
•Jones Arnetta, dom, h 27 Furman av
•Jones Avery (Lottie), emp rms 251 s Grove
Jones Awyer C (Manilla), driver Swannanoa Ldry, h 240 Rankin av
Jones Bailey B (Ida V), real estate, h 683 Haywood rd, W Ashev
Jones Bascomb, chauf Red Top Cab Co, h 41 Carroll av
Jones Baxter E (May), mtrmn Caro P & LCo, h 25 Highland
•Jones Benj (Pearl), driver Asheville Ice Co, h 100 Hill
JONES BENJ M (Anne Mead), asst treas Caro Power & Lt Co, h 315 Pearson dr—phone 383
Jones Benj M Jr, civil engnr, h 315 Pearson dr
•Jones Bessie, dom, h 265 Asheland av
•Jones Bessie, dom, bds 47 Argyle la, W Ashev
•Jones Beulah, waitress, h 115 s Grove
Jones Blanche Miss, clk Charles Store, h 167 Patton av
Jones Bunny W (Sylvia), slsmn B H Sumner & Son, notary 5 Page av, h 42 Balm Grove av, W Ashev

ASHEVILLE MATTRESS FACTORY
Biltmore Staple Felt
MATTRESSES ARE HAND-MADE
For Sale by All Dealers

S. I. Bean
Tile and Marble
Contractor
13 Temple Court
Phone 3246

Blue Ridge Building & Loan Association
Blue Ridge Bldg., 18 Government
BEST SAVINGS, INVESTMENTS AND BUILDING PLAN KNOWN
WE SELL 5% NON-TAXABLE INVESTMENT STOCK CASHABLE ON 90 DAYS' NOTICE
J. E. RANKIN, President
EDWIN L. RAY, Sec.-Treas.-Mngr.

T. P. JOHNSON & COMPANY
WE SPECIALIZE IN
BARBER'S GENUINE TRINIDAD LAKE ASPHALT BUILT UP ROOFING
157 BILTMORE AVE. PHONE 325

SOUTHERN STEEL & CEMENT CO.
"BUILDING FOR THE FUTURE"
Phones: Office 974 and 3622; Yard 2996
10 North Pack Square HOME OF ATLAS PORTLAND CEMENT

*Jones Burgan, emp Highland Hosp, rms 75 Zillicoa
Jones Burgin (Annie), emp Henderson Taxi Service, h 52 e Woodfin
Jones C C Mrs, tchr Emma High Schl, h R D 5
Jones Campbell I Miss, Christian Science practitioner 377 Montford av, h same
Jones Carl (Bertha), driver, h 15 Howard, W Ashev
Jones Carl J, student, h 10 White Fawn dr, Oakhurst
Jones Carl L (Grace), lather, h 318 Broadway
Jones Carl P (Edith), slsmn McConnell Bros, h 86 Elizabeth
Jones Carrie B Mrs, h 22 King, C H
*Jones Charity, furn rms 63 Valley, h same
Jones Chas, h 162 Craven, W Ashev
Jones Chas (Addie), teamster, rms 395 Broadway
Jones Chas A (Eva), emp Sou Bell T & T Co, h 227 Rankin av
Jones Chas A (Eva), emp Sou Bell T & T Co, h 227 Rankin av
Jones Chas B (Sarah J), h 279 Westwood pl, W Ashev
Jones Chas C (Addie), h 97 White Fawn dr, Oakhurst
JONES CHAS E, sec-treas Ashev Natl Farm Loan Assn and atty-at-law and notary 806 Flat Iron Bldg—phone 5827, h 377 Montford—phone 3952-J
Jones Chas E (May), emp, h Jonestown, Woodfin
Jones Chas F (Elizabeth), saw filer, h 49 Clayton
Jones Chas L (Maude), lather, h 10 White Fawn dr, Oakhurst
*Jones Clarence, lab, bds 2 (r) 160 Hill
Jones Clarence (Bonnie), emp Sayles Bleacheries, h 23 Wood av same
Jones Clarence E (Cree E), carp, h Manila, W Ashev
Jones Claude, driver Sou Dray Co, h Beaverdam rd
*Jones Coleman (Ella), lab, h 20 Scott
Jones Colin H, carp, h 337 s French Broad av
*Jones Cooper, lab, rms 217 Asheland av
*Jones Danl, window cleaner Ashev Window Cleaning Co
Jones Danl A slsmn J D Earle Feed Co, h R D 2
*Jones Dedrick T (Freddie M), emp Asheville Golf and Country Club, h 133 s Grove
Jones Dillard, carp Merchant Constn Co, h County Home rd
JONES E LLOYD (Mabel G), v-pres Morton, Jones & Co (Inc), h 93 Pearson dr—phone 2538-W
JONES E R MISS, public stenographer, multigraphing, mimeographing, notary etc, 26 Amer Natl Bank Bldg—phone 1074, h 14 Elm—phone 3512-W (see p 13)
Jones E Theo (Margaret), yard condr Sou Ry, h 6 Finalee av, Kenilworth
Jones Edith Miss, nurse Highland Hosp, rms 75 Zillicoa
JONES EDITH C. wid L H, (Jones & Edney), h Browntown rd, Bilt Forest—phone 853
*Jones Edwd (Cora), (American Shoe Shop), h 56 Max
Jones Edwd F (Pauline), (McIntire-Jones), h 620 Merrimon av
Jones Edwd J (Lillie), bag mstr Sou Ry, h 36 Garden cir, W Ashev
Jones Edwd M (Kathryn), engn Chas E Waddell & Co, h Hendersonville rd, Bilt Forest
Jones Edwin G (Beatrice), bkkpr Sou Dairies, h 15 Riverview rd, Bella Vista, WAshev
Jones Edwin R (Verna), switchmn Sou Ry, h 41 Victoria pl
Jones Elbert, clk N A Miller, h Haw Creek

BOOTH & CO., Inc. REALTORS
ALL BRANCHES OF REAL ESTATE
Phones 73-1137 Second Floor Flat Iron Bldg.

Merchants Transfer & Coal Co., Inc.
GENERAL STORAGE AND MERCHANDISE WAREHOUSING
Biltmore—Phones 1331-3067

Jones Eliz Earl Miss,
Jones Eliza Miss, stengr, bds 17 Panola
Jones Elizabeth Earl Miss, Christian Science practitioner 377 Montford av, h same
Jones Elizabeth Miss, h 36 Garden cir, W Ashev
*Jones Elizabeth, h 471 s French Broad av
*Jones Elizabeth, dom, h 471 s French Broad av
Jones Elizabeth G Miss, clk Bilt Industries, h 246 Hillside
*Jones Ella B, h 66 Pine Grove av
Jones Ellis C (Bonnie W), atty and notary 12-14 Electrical Bldg, h Emma N C, R D 4
*Jones Elsie, dom, h 56 Hill
*Jones Elvira, dom, h 9 Blanton
Jones Emily J Miss, Christian Science practitioner 507 Flat Iron Bldg, h 377 Montford av
*Jones Emma, rms 165 e College
Jones Eric W (Sara M), slsmn Ashev Radio Service, h Western av, Broadview Pk, Bilt
*Jones Estelle, cook, h 39 Ralph
Jones Ethel Mrs, repairer Bilt Dry Cln & Dryers (Inc), h 34 Atkins
Jones Etta B, wid A S, h 87 Tacoma Circle
Jones Eugene (Emily), driver, rms 65 Craven, W Ashev
Jones Eva Mrs, emp Sou Bell T & T Co, h 227 Rankin av
Jones Fannie, wid F M, h Chestnut Ridge, Woodfin
Jones Floyd W (Myrtle), chauf Yellow Cab Co, h 87 Mt Clare av
Jones Forrest T Rev (Mary), carrier Ashev Times, h 185 Westwood pl, W Ashev
Jones Frances Miss, student, h 174 Dorchester av, W Ashev
Jones Frances A Miss, nurse Sunset Heights San
*Jones Frank, clk, h 53 Hill
*Jones Frank (Ada), lab, h 30 Oakdale av
Jones Frank E, student, h 245 State, W Ashev
Jones Franklin, student, h 49 Clayton
*Jones Fred, butler, rms 71 Ridge
*Jones Fred, emp Carolina Club, h 9 Velvet
Jones Fred J (Maude V), clk city detective, h 86 Ellzabeth
*Jones Freddie May, dom Y W C A
JONES G LYLE (Margaret), (Bourne, Parker & Jones), h 3 Cumberland circle—phone 3932-J
Jones G Lyle Jr, student, h 3 Cumberland circle
*Jones Geneva, h 171 Livingston
Jones Genevieve Miss, h 80 Ora
Jones Geo, sec, h 339 Charlotte
*Jones Geo (Martha), lab, h 35½ Hill
Jones Geo A (Lillie), chf clk Sou Ry, h 334 Hillside
Jones Geo C (Delia), h 14 Melrose av, Grace
Jones Geo C (Delia I), carrier Ashev Citizen, h 4 Chatham rd, Woolsey
Jones Geo H, organist Imperial Theatre
Jones Geo H (Nannie), mchst, h 245 State, W Ashev
*Jones Geo R (Elsie), waiter, h 68 Mountain
Jones Geo W (Nora B), lab, h 16 Dunwell pl, W Ashev
*Jones Geo Z, lab, h 5 Cole
*Jones Gilbert (Nellie), lab, h 43 Herman av
*Jones Gladys, nurse Blue Ridge Hosp

GAS WATER HEATERS
CAROLINA POWER & LIGHT COMPANY
Phone 6100 All Departments

J. C. McPHERSON
PLUMBING, STEAM AND HOT WATER HEATING
Slate and Tin Roofing, Sheet Metal and Galvanized Iron Workers
33 Carolina Lane Phone 133

MORTON JONES & CO., INC.
MANUFACTURERS—WHOLESALE DEALERS—CONTRACTORS
ROOFING, SHEET METAL, WARM AIR HEATING SUPPLIES
310-316 Southside Ave.
Phone 1276

Call 2186 for Your Printing
The Miller Press, Inc.
The House That Service Built
15-17 Rankin Ave.

Jones Gordon L (Evelyn), hd bkkpr Caro P & L Co, h 36 Fulton
Jones Grace Mrs, clk Wachovia B & T Co, h 20½ Dorchester av, W Ashev
Jones Guy, painter B & B Motor Co, res Leicester N C
Jones Hannah D Miss, tchr David Millard High Schl, h 315 Pearson Drive
Jones Harold H (Janie L), clk Piggly Wiggly, h 52 Panola
Jones Hattie Miss, clk G W Peebles, res Candler N C
Jones Hattie C, wid H C, h 59 Pearson dr
Jones Hazel Miss, clk S H Kress & Co, res Biltmore N C, R D 2
Jones Helen Miss, student, h 174 Dorchester av, W Ashev
*Jones Helen, dom, rms 165 e College
*Jones Henry (Beulah), lab, h 64 Ralph
!Jones Henry E (Maggie), confr 43 Hazzard, h 21 Ridge
Jones Herbert K (Genie), carp, h 58 Swannanoa av, W Ashev
Jones Homer, electrn Biltmore Elec Co, res Craggy N C
Jones Homer (Mazie), lab, h 442 Broadway
Jones Horace L (Mary L), mngr Farmers Federation (Inc), h 174 Dorchester av, W Ashev
Jones Horace C (Clara), meat ctr Teague's Mkt, rms 71 Brevard rd, W Ashev
Jones I Leroy, emp Advocate Ptg Co, rms 258 Broadway
Jones Ida, wid T S, hsekpr Margo Terrace, rms same
*Jones Ida, cook 87 n Liberty, h 20 Pine
*Jones Inez, dom, rms 27 Circle
Jones Ira B, prin Grace High Schl, h 190 Merrimon av
*Jones Irving (Rosa), lab, h 23 Clingman av
*Jones Isabel R, tchr Allen Home High Schl, rms 241 same
Jones J A Mrs, clk Charles Store, h 9½ Fairfax av, W Ashev
Jones J Bernard (Marie), h 130 Evelyn pl
JONES J HERBERT (Dolly), genl agt Southeastern Express Co, h 15 Ormond av, W Ashev
Jones J Jas, student, h 6 Finalee av, Kenilworth
*Jones J Paul, student, h 16 Smathers la
Jones J Stover (Kittie), lab, h Hazel Mill rd, W Ashev
*Jones Jacob R Rev (Jennie V), h 40 Crescent
*Jones Jas, lab, bds 25 Campbell
*Jones Jas (Carrie), emp Chero-Cola Botlg Co, h 22 Scott
*Jones Jas L, lab, h 23 Short
Jones Jas M, emp Caro W P Co, h Chestnut Ridge, Woodfin
Jones Jas N (Capitola), msngr S E Exp Co, h 58 Woodlawn av
Jones Jas R (Belle G), h 246 Hillside
Jones Jas T (Dora), engnr S Sternberg & Co, h 21 Cumberland
*Jones Jasper, porter 33 Montford av, h same
Jones Jay M (Essie), emp, h Emma
Jones Jno, carp, bds 40 n French Broad av
Jones Jno, clk Ashev Times, h 14 Elkins, W Ashev
Jones Jno (Bessie), emp Caro W P Co, h Walnut, Woodfin
*Jones Jno (Christine), lab, h 53 Hill
Jones Jno (Martha), driver Citizens Tfr & Coal Co, h 28 Logan
*Jones Jno (Mary), lab, h 16 Smathers la
Jones Jno E, student, h 14 Elkin, W Ashev
Jones Jno E (Nettie), driver Ashev Ice Co, h 21 Jefferson dr
*Jones Jno F, butler, rms 165 e College

WEBB ELECTRIC CO.
ELECTRICAL CONTRACTORS
Nokol Automatic Oil Heating for the Home
Phones 4456-5466 116 Patton Ave.

ASHEVILLE ICE COMPANY
WHOLESALE AND RETAIL DEALERS IN PURE MOUNT MITCHELL ICE
Main Office, 24 S. Market St., Phones 72 and 158. Mnfg. Plants, Avery St., Phone 203, and Biltmore, N. C., Phone 4524. Substations, Haywood Rd., Cor. Ledbetter, W. Ashev., and Merrimon Ave., Grace, Phone 1045-L-3

YOUR HOME COMPANY For 22 Years

Imperial Life Insurance Company
INCORPORATED "IN THE LAND OF THE SKY"
of ASHEVILLE, NORTH CAROLINA

Industrial and OLD LINE FORMS of ORDINARY

Jones Jno H, press fdr Caro Press, h Horney Hghts, W Ashev
Jones Jno W (Tillie M), pub aeent and notary 311 Haywood Bldg, h 35 Bearden av
Jones Johnson B, bds 42 Starnes av
*Jones Jos (Beulah), lab, h S Ashev
Jones Jos W (Dollie), carp, h 153 Biltmore av
Jones Karl L (Nina), county health inspr Co Health Dept, res Weaverville, R D 2
*Jones Kate, dom, rms 41 Catholic av
Jones Kate D Miss, h 3 Cumberland cir
Jones Katie, wid J E, h 17 Wellington, W Ashev
Jones L Clinton (Mary A), clk J W Neely & Son, h 23 Fulton
*Jones Laura, rms 9 Blanton
Jones Lawrence, clk J F Joyce, h Haw Creek
Jones Lee, lab, h 89 Knob cir, W Ashev
*Jones Leonard, lab, h 38½ Gudger
Jones Leonard W (Camille), mngr Maryland Casualty Co claim dept, h 1300 Haywood rd, W Ashev
Jones Lester (Willie), slsmn Boyd & Chance, h 133 Spears av
*Jones Lewis (Odelle), lab, h 19 Brooklyn al
Jones Lillian Miss, student, h 36 Garden cir, W Ashev
Jones Lillian, wid C H, h 64 Cumberland av
Jones Lillian Miss, clk The Racket Store, h 165 Charlotte
*Jones Lillia, cook, h 136 Clingman av
*Jones Lillie, dom, h 20 Lincoln av
Jones Linton R, U S Free Employment Bureau, res Candler N C
*Jones Lottie, dom, rms 72 Clemmons
*Jones Lottie B, dom, h 33 Gray
Jones Lucile Miss, clk Central B & T Co, bds 68 e College
*Jones Luther (Ida), lab, h 471 s French Broad av
Jones M Gertrude Mrs, starcher Sanitray Hand Ldry, h Fairview rd, Bilt
Jones Mable, student, h Jonestown, Woodfin
*Jones Mack, lab, h 171 Livingston
*Jones Maggie, dom, h 15 Lincoln av
*Jones Maggie, furn rms 63 ½Eagle, h same
Jones Margaret E Miss, cashr Battery Park Hotel Coffee Shop, h Arco Gardens, R D 2
Jones Marian E Miss, clk, h 14 Elkin, W Ashev
Jones Mark M, student, h 114 Bartlett
*Jones Marietta, h 29 Dickinson
Jones Martha Miss, h 258 Broadway
Jones Mary Miss, h Hazel Mill rd, W Ashev
*Jones Mary, rms 119 s Grove
Jones Mary Eliza Miss, stengr Citizens Lmbr Co, h 17 Panola
*Jones Mattie, h 81 Valley
Jones Mattie B Miss, techr, h 683 Haywood rd, W Ashev
Jones Maude, student, h Jonestown, Woodfin
Jones Maxwell E (Elsie), reprmn Caro W P Co, h Jonestown, Woodfin
*Jones May, h 53 Hill
Jones May F Miss, pub stengr and notary 377 Legal Bldg, h 81 Charlotte
Jones Mildred Miss, student, h 174 Dorchester av, W Ashev

THE CHARLOTTE STREET PHARMACY
(Incorporated)
"YOUR NEAREST DRUG STORE"
Cor. Chestnut and Charlotte Sts.,
Asheville, N. C., Phones 924-925

STANDARD INSURANCE AGENCY
INSURANCE and SURETY BONDS
49 Patton Ave. Phone 3896

EFIRD'S
Quality With Price—Asheville's Newest Department Store

NEHI QUALITY BEVERAGES
CHERO-COLA BOTTLING CO.
DRINK Chero-Cola THERE'S NONE SO GOOD

CAMPBELL-COXE COMPANY
Incorporated
BUILDING MATERIAL
Phone 1485
Fairview Rd. and Sou. Ry.

Jones Mildred Miss, clk, h 16 Dunwell pl, W Ashev
*Jones Millie, h 265 Asheland av
Jones Minerva E, wid Dr J M, h 51 Sand Hill rd, W Ashev
Jones Minnie, wid G W, h Haw Creek rd, Chunns Cove
JONES MORTON & CO (Inc), roofing, sheet metal workers, heating and supplies 310-316 Southside av—phone 1276, W Morton Jones pres-treas, Perry T Jones sec, E Lloyd Jones supt (see top lines)
*Jones Murphy, emp Sou Ry, h Victoria av
*Jones Murphy (Chastine), hlpr The French Broad Pastry Shop, h 75 Choctaw
Jones N E, carp Merchant Const Co, h County Home rd
*Jones Noddie, dom, rms 27 Circle
Jones Nora Mrs, dept mngr Denton's, h 16 Dunwell pl, W Ashev
Jones O Carlton, h 6 Finalee av, Kenilworth
Jones P F, slsmn W Caro Auto Co, h 47 Buchanan
Jones Paul, reporter Ashev Citizen, h 138 Rankin av
Jones Paul, clk N A Miller, h Haw Creek
Jones Paul, lab, h Hazel Mill rd, W Ashev
Jones Paul W (Grace J), miller Chesterfield Mill (Inc), h 20½ Dorchester av, W Ashev
Jones Pauline Mrs (Ed F), bkkpr Blue Ridge Gro Co, res Grace
*Jones Pauline, dom, h 265 Asheland av
JONES PERRY T (Louise W), sec Morton Jones & Co (Inc), h 60 Pearson dr—phone 2469-W
Jones Pink, wid R P, emp Caro W P Co, h 74 Michigan av, W Ashev
Jones Pinkney M, emp The Manor, h 258 Broadway
Jones Ralph, emp Henderson Taxi Service, h 52 e Woodfin
Jones Ralph P, phys, h 3 Lenox Apts
Jones Rena A Mrs, clk Fabian's, h 138 Rankin av
Jones Richd, bds 22 Gracelyn rd
Jones Richd E, clk McGee's Pharmacy, h 617½ Merrimon av
*Jones Richd P (Prudence), barber V S McDowell, h 82 Fagg
Jones Robt, clk Sou Ry, h 372 Hanover, W Ashev
Jones Robt L (Josephine), carp Merchant Const Co, h Laurel av, Woolsey
Jones Robt M, clk, h 114 Indiana av, W Ashev
*Jones Robt P (Prudie), lab, h 82 Fagg
JONES ROBT S (Mary B), pres-treas Asheville Seed Co (Inc), pres Blue Ridge B & L Assn, h Woodland rd, G P—phone 492
Jones Robt W (Ruth), clk, h 86 Elizabeth
Jones Roland J (Estelle B), ofc mngr and tax collr Town Bilt Forest Vanderbilt pl, Bilt Forest, h 87 w Chestnut
*Jones Roselle, maid 72 Sherwood rd, Forest Hill, h 181 Livingston
*Jones Roy, lab, h 177 Hill
Jones Roy E, clk W H Westall & Co, h 1212 Haywood rd, W Ashev
Jones Roy I, pressmn Advocate Ptg Co, h 258 Broadway
Jones Ruby Miss, clk Charles Store, h 25 Highland av
*Jones Reuben (Hattie), lab, h 106 Burton, W Ashev
Jones Russell J, h 16 Dunwell pl, W Ashev
Jones Ruth Miss, student, h Rock Hill rd, Buena Vista
*Jones Sallie, dom, bds 12 Lane
Jones Saml, clk D Pender Stores Co, h 5 Vermont, W Ashev
*Jones Saml, clk, h 10 Louie

EDWARD A. FARLEY
HEAD-TO-FOOT OUTFITTERS FOR MEN, WOMEN AND CHILDREN
(Charge Accounts Solicited) 76 Patton Avenue Phone 176

BLUE RIDGE TILE COMPANY

Interior Marble, Tile, Terrazzo, Cork, Composition and Rubber Floors
89 Patton Ave. **Phone 852**

Jones Saml (Ida), emp Caro W P Co, h Chestnut Ridge, Woodfin
Jones Saml G (Gladys), clk Battery Park Hotel, rms same
Jones Saml H (May), switchmn Sou Ry, h 208 Weeestwood pl, W Ashev
Jones Sarah E Miss, tchr Vance Schl, h 51 Sand Hill rd, W Ashev
*Jones Sarah, dom, h 22 Bay
Jones Stephen L (Annie), carp, h Haywood rd, W Ashev
Jones T Burton, doormn Imperial Theatre, rms 211 Patton av
Jones T Fletcher (Fronia), mchst, h 37 Nevada av, W Ashev
Jones Thad, emp Madden Service Sta, h 21 Jefferson dr
JONES THEO (Ruth M), mngr Greensboro Mutl Life Ins Co, h 7 Covington, W Ashev—phone 5819-W
*Jones Thos (Frances), lab, h 66 Pine Grove av
JONES THOS A (Josephine M), Jones & Jones), h 208 Pearson dr—phone 792
JONES THOS A JR (Anna Belle W), (Jones & Jones) and notary public 417-22 Legal Bldg—phone 1526, h 3 Hawthorne la—phone 5849
Jones Thos B, lab, bds 51 w Haywood
Jones Thos C (Mae), flgmn Sou Ry, h 24 Galax, W Ashev
Jones Thos M (Harriett), lab, h 89 Knob cir, W Ashev
Jones Thos R, slsmn Coca-Cola Co, h 49 Clayton
*Jones Victoria, cook Sunset Lodge San, h same
Jones W Edwd (Lena), h Fairview rd
JONES W MORTON (Ruth M), pres-treas Morton Jones & Co (Inc), h 25 Baird—phone 2993-J
Jones Willard, hlpr W H Arthur Co, h Riverview dr, W Ashev
Jones Wm, emp Crescent Shoe Shop, rms Riverview dr, W Ashev
*Jones Wm (Estella), lab, h 95 s Grove
*Jones Wm (Lillie), lab, h 33 Gray
Jones Wm A, emp Ashev S & F Co (Inc), res Weaverville N C
Jones Wm B (Vance Hotel), h same
Jones Wm C (Rebecca J), carp, h Chestnut Ridge, Woodfin
Jones Wm E (Lillie), h Fairview rd
Jones Wm E (Pearl), driver, h 228 Waynesville av, W Ashev
Jones Wm H (Edna L), supt S Biltmore Schools, h 604 Hendersonville rd, S Bilt
*Jones Wm L, lab, h 35½ Hill
JONES WM M, lumber, building material, mill work, sash, doors etc 181 Haywood—phone 4929, D C Howard mngr (see page 3)
Jones Wm M (Grace), foremn Ashev Mnfg Co, h Emma
Jones Wm M (Jessie), clk Ottis Green Hdw Co, h 25 Mt Clare av
Jones Wm M (Mollie), car inspr Sou Ry, h 144 Indiana av, W Ashev
Jones Willie Miss, tchr, h 683 Haywood rd, W Ashev
Jones Winfred, operator Madden Service Sta, h 21 Jefferson dr
Jones Zebulon F (Etta), brklyr, h 251 Waynesville av, W Ashev
JONES & EDNEY (Mrs Edith C Jones, R H Edney), contractors and builders, residences a specialty 15 Church, Natl Bank of Commerce Bldg—phone 1781-J, P O Box 707 (see p 26)
JONES & JONES (Thos A and Thos A Jones Jr), attorneys-at-law 417-422 Legal Bldg—phone 1526
*Jordan Albert (Ada), bellman Battery Park Hotel, h 12 Lane
Jordan Alfred J (Minnie), asst mngr Singer Sewing Mch Co, h 64 n French Broad av

HUDSON SUPER SIX
Hudson & Essex Cars
They Serve You for Years
Weaver Motor Co. (Inc.)
Hilliard at Grove St.
Asheville, N. C. Phones 2211-151
ESSEX MOTOR CARS

R. STANFORD WEBB
ALL INSURANCE LINES
Citizen Building
Phone 4887

GRIFFING'S
Kimberly Heights
Asheville's Latest Development In Home Sites
Office: 18 Griffing Boulevard,
Phone 6074 **Kimberly**

New House and New Equipment——U-DRIVE-'EM CARS

LEDBETTER U-DRIVE-IT CO.

158-160 Broadway Phone 66

Claverie's Pharmacy

PRESCRIPTION PHONES 26 and 1703 SPECIALISTS

Always at Your Service "Ask Your Doctor"

Carolina Bonding & Insurance Co.

Home State Corporation Contractors Bonds Builders Bonds Guardian Bonds Executors Bonds Administrators Bonds and All Court Bonds 49 E. College PHONE 4071-W

*Jordan Amelia, dom, rms 134 Eagle
Jordan Arthur (Lillie), farmer, h 56 Rankin av
Jordan Blanche Miss, bkkpr, bds 22 Burton, W Ashev
Jordan Chas S, phys 702-703 Flat Iron Bldg, bds Asheville-Biltmore Hotel
*Jordan Danl, lab, h 74 Gay
Jordan Dorothy Miss, tchr Montford av Schl, h 30 Bearden av
Jordan Frank M (Nannie E) deputy state fire ins commr 203 Oates Bldg, h 47 Anandale
Jordan Gordon, clk, h 56 Rankin av
Jordan Henry (Alice), (Economy Auto Service Co), h 204 Swannanoa av, W Ashev
Jordan Henry B (Gertrude B), clk Grove Park Inn, h 74 Hillside
Jordan Herman (Julia), h Clairmont av, Grace
Jordan Herman (Julia), h Clairmont av, Grace
Jordan Hobart M (Lucile), police, h 16 Hamilton
Jordan J Chas, clk G W Davis, h 180 Brucemont cir, W Ashev
Jordan J Guy, helper Union Plmbg Co, h 55 Choctaw
Jordan J Y (Meena S), clk U S Dist Court ofc 2d fl Government Bldg, h 30 Bearden av
JORDAN J Y JR, atty-at-law 408 Jackson Bldg—phone 3961, h 30 Bearden av—phone 2159-W
Jordan Jas R (Ottie M), depty sheriff, h 46 Fairfax av, W Ashev
*Jordan Jane, furn rms 4 Velvet, h same
Jordon Jno W, bds 59 Rankin av
*Jordon Lillie B, tchr Hill St Schl, h 88 Clingman av
Jordan Labon W, emp Lykes Service (Inc), h 131 s Liberty
*Jordan Louisa, h 17 Jordan
Jordan Lucinda Mrs, h 55 Choctaw
Jordan Lucy C, wid H H, h 11 Warwick rd, Kenilworth
*Jordan McGee (Katie), lab, h 5 Short Brick
*Jordan Pearl, tchr Mountain St Schl, rms 16 Madison av
Jordan Robt L (Eliza), emp Sou Ry Co, h 31 Fagg
Jordan Robt S, h 37 Hall
Jordan Rosemary A Miss, student, h 64 n French Broad av
Jordon Roy P, mngr, h 57 Anandale av
JORDAN ROY P, yd mngr Citizens Lbr Co, h 57 Anandale av—phone 798
Jordan Stella Miss, h 56 Rankin av
*Jordan Wm, lab, rms 54 Morrow
*Jordan Wm F, porter, rms 17 Jordan
Jordan Wm M (Mabel M), slsmn Steel & Co, h 11 Warwick rd, Kenilworth
Joseph David B, clk Pollock's
Josephson Donovan D, student, h 54 Asheland av
Josephine Hilda Miss, bds 45 Hiawassee
Josephson Myrtle Mrs, h 54 Asheland av
Josephson Myrton, mngr Salley Tire Co, h 54 Asheland av
*Josey Mary G, tchr Stephens-Lee Schl, h 39 Clingman av
Joseffer Rudolph (Elizabeth), barber, h 16 Orchard
Joyce Effie Miss, nurse Appalachian Hall
Joyce Jno F (Marion W), genl mdse (Clover Farm Store), Chunn's Cove, h same
Joyce Onalee Miss, presser Sanitary Hand Ldry, h 15 Gash, W Ashev

POOLE'S DYE WORKS, Inc.

"THE ORIGINAL CLOTHES DOCTORS"
HIGH CLASS CLEANING, PRESSING AND DYEING — CARPETS, RUGS AND HATS RENOVATED
OFFICE 1230—PHONES—PLANT 4321

MACK TRUCKS

McRARY & SON
GENERAL MECHANICS
Bodies, Springs, Wheels and General Repairs — Sign Painting
48-52 S. Market Phones 270-271

FIRESTONE TIRES
Solid and Pneumatic

Joyce Sidney J (Nina), city detective, h 15 Gash, W Ashev
Joyce Thos M (Annabel), rural police h 23 Gash, W Ashev
*Joyce Wm, emp The Palais Royal
Joyner Chas B (Nina), police, h 28 (1) Oakwood, W Ashev
Joyner Ed, night clk Jenkins Hotel,
Joyner Edison, driver Teague's Mkt, h 28 (1) Oakwood, W Ashev
Joyner Harry, h 28 (1) Oakwood, W Ashev
Joyner Hazel Mrs, rms 102½ Patton av
Joyner Helen E Mrs (Lee R), stngr Carolina Jewelry Co, h 100 Central av
Joyner J Bynum (Thelma J), msngr Wachovia B & T Co, h 90 Starnes av
JOYNER JAMES E (Bessie L), general contractor and builder 23 Revell Bldg—phone 4241, h State cor Joyner av, W Ashev—phone 3263-J, (see backbone and p 32)
Joyner James E Jr, student, h State cor Joyner av, W Ashev
Joyner Jesse (Mary V), mngr S H Kress & Co, h 41 Maxwell
Joyner Jno C, atty-at-law 404-6 Jackson Bldg, h 124 Montford
Joyner Lee R (Helen E), slsmn Carolina Jewelry Co, h 100 Central av
Joyner Lucy, wid Jno M, h 59 Henrietta
Joyner Rosa P Miss, bkkpr, h State cor Joyner av, W Ashev
Joyner Thelma J Mrs, stengr Oakley Nurseries, res 90 Starnes av
Joyner W Marvin (Sallie), slsmn Allport Motor Sales, h 59 Henrietta
Joyner Wenonah Miss, stengr Ashev Radio Service, h 59 Henrietta
Judd Oscar J (Mabel), sec Snyder-Warlick Furn Co, h 6 Maple, W Ashev
Jumper Benj F (Alene D), real est, h 21½ Woodfin pl
Jumper Blanche Miss, h 71 Washington rd
Jumps Frank (Viola), emp Caro W P Co, h Elk Min rd, Woodfin
Junaluska Iron Ore Co, offices 408-410 Oates Bldg
*June Bessie, maid Imperial Theatre, h 21 Grail
*June Jno (Bessie), cook, h 21 Grail
Junior League Baby Home, and shop 135 Tacoma Circle, Mrs A T Morrison chmn, Miss Louise Champion matron
Junior O U A M Hall, 1½ Biltmore av
Justice Benj S (Grace), (Justice & Wolf), h Haw Creek
Justice Bernice R Miss, student, h Fairview rd
*Justice Bert (Bertha), janitor Brown Realty Co (Inc), h 37 Bryant, W Ashev
*Justice Clarence (Bessie), cook, h 30 Jason
Justice Claud D (Jewell R), civil engnr, h 102 e French Broad av
Justice Danl P (Myrtle), clk S H Kress & Co, h 128½ Church
*Justice Duskey, laund, h Sand Hill rd, W Ashev
Justice Edwd, emp Caro W P Co, h Burnsville rd, Woodfin
*Justice Fred, porter, h 30 Jason
*Justice Geo (Cozie), car washer J H Creasman Taxi Co, h 87 Knob circle, W Ashev
Justice Gussie, wid L A, h 38 Victoria pl
Justice Guy, delivery boy Mullinax Gro, 62 Clayton
Justice Harley G, h 24 Drake, W Ashev
Justice Harry (Lottie), clk Stand Oil Co filling sta, h 100 e College
Justice Harvey (Annie), lab, bds 11 Factory Hill
*Justice Henry, cement wkr, h Sand Hill rd, W Ashev
Justice Howard (Bernice), auto slsmn, h 62 Clayton

Guardian Life Ins. of America
D. H. Clark Dist. Mngr.
22 Amer. Natl Bank Bldg.
Phone 4267

ZENITH RADIO
DORIAN MUSIC CO.
Orthophonic Victrola
Expert Service
Phone 541
Biltmore Village

ASHEVILLE INDUSTRIAL BANK
CAPITAL $100,000.00
INSTALLMENT LOANS
5% ON SAVINGS
Jackson Bldg. Phone 4628

GALLIHER-LUMBER
Biltmore Ave., Sou. Ry. Phone 4800

PUMFORD & POPE
Plumbing Steam, Vapor and Hot Water Heating Contractors Ray Oil Burners for Domestic and Commercial Use
20 E. Walnut
Phones 4696-5477

Justice J F, resident engnr Cox Engineers, res Skyland N C
Justice Jas C (Belle), yd foremn W G Taylor, h Fairview rd, Bilt
Justice Jas E (Grace), watchmn, h 705 Brookline, S Bilt
*Justice Jno C, shoe repr 153 Patton av, h 92½ Dorchester av, W Ashev
Justice Laird, clk R B Lindsay, h 62 Clayton
Justice Louise Miss, tel opr W U Tel Co, h 96 College
*Justice Maitland (Carrie), lab, bds 87 Knob cir, W Ashev
Justice Naomi, wid W T, h 70 McDowell
Justice Nora Miss, waitress, rms 66 n Spruce
Justice Parley G (Etta C), painter, h 24 Drake, W Ashev
Justice Parley W (Nell), yd cond Sou Ry, h 76 Hubbard av, W Ashev
Justice Peeler, emp bakery, rms 66 n Spruce
*Justice Queen, laund, h Sand Hill rd, W Ashev
Justice Roy H (Mary R), collr Singer Sewing Mch Co, h 49 w Chestnut
Justice Saml (Bessie), electrician, h 62 Clayton
Justice Thos C (Belle), slsmn Asheville Maytag Co, h Hendersonville rd
Justice Wm (Ella Mae), carp, rms 57 Central av
Justice & Wolfe, (Benj S Justice, Jno J Wolfe), gros Haw Creek
Justus Bessie L Mrs, stengr Stand Oil Co, h 1 Maple, W Ashev
Justus Everette H, vulcanizer Haywood Auto Ldry, h Brevard av, W Ashev
Justus Jas F (Bessie L), plant supt Stand Oil Co, h 1 Maple, W Ashev
Justus Wesley M, watchmkr Danl Robinson, h 66 n Spruce

K
North Carolina Realty Co.
J. H. GROGG, Pres.
General Real Estate, Building Contractors, Rentals, Loans, Investments, Automobile and Fire Insurance
78 Patton Ave. (Classic Bldg.) Phone 2581

Kagan's (M J and L R Kagan), jewelry 11 Biltmore av
Kagan L R (Kagan's), h 26 Austin av
Kagan Mark J (Lillian), (Kagan's), h 26 Austin av
Kahn's (Irving Kahn), ladies' wear 12 Biltmore av
Kahn Cecile Miss, h 867 Haywood rd, W Ashev
Kahn Irving (Helen), (Kahn's), h 53 Austin av
Kahn Marion Miss, student, h 867 Haywood rd, W Ashev
Kahn Mortimer I, clk, h 867 Haywood rd, W Ashev
Kahn Theo L, mngr The Bon Ton, h 867 Haywood rd, W Ashev
Kahrs Wm D (Anne), slsmn Delco Light Co, bds 13 Burns pl, W Ashev
Kale Chas (Sallie), emp Sou Ry, rms 224 Courtland pl
Kale Cora, wid P T, h 25 Adams
Kale E G Mrs, tr nurse 18 Orange, h same
Kale Helen B Miss, multigrapher Stenographic Service Co, h 25 Adams
Kale Jno A (Jennie), baggagemn Sou Ry, h 97 Cherry
Kale Lionel, U S N, h 97 Cherry
*Kale Swannie, dom, h 41 Magnolia
Kales Constantine A (Sarah), tailor F H Moore, h 43 e Chestnut
"Kalima Cottage," Banbury Cross rd, Albemarle Park
Kalogerakis St Chris (Dollie), (Mecca Lunch), h 18 Fairfax av, W Ashev
Kalson Isadore, clk Finklestein's, bds Burlington Hotel

MANHATTAN LAUNDRY, INC.
52-56 Broadway Phones 2666-2667

WEST ASHEVILLE PHARMACY
THE REXALL STORE GEO. A. SHIEDER, Propr.
PRESCRIPTIONS CAREFULLY COMPOUNDED
HEADQUARTERS FOR SCHOOL BOOKS AND SUPPLIES
418 Haywood Road (Next Door to P. O.) —Phones 2316-1071— West Asheville

Kalusche Louis F (Ora), mchst Sou Ry, h 34 Holland
Kane Earle T, student, h 18 Edgemont rd, Woolsey
Kane Kate L, wid Jno C, h 18 Edgemont rd, Woolsey
Kane Robt L (Wanda), archt 19-20-21 Blue Ridge Bldg and 4½ Wall, h 18 Edgemont rd, Woolsey
*Kane Wm (Willie), lab, h 8 Fair
Kanipe J Edwd (Martha), agt Mutl Life Ins Co, h 73 e Chestnut
Kanipe Jas L (Dorothy), engnr Sou Ry, h 75 Houston
Kannenberg May L, wid Chas, h Macon av, G P
Kanuga (Inc), real est, branch 2 Vanderbilt pl, C P Ryman pres-treas, Thos A Jones Jr sec
Kanupp Herbert V (Harriet), clk Ry M S, h 39 Victoria pl
Kaplan Herman H (Sophia B), dentist 619 Merrimon av, Grace, h same
Karambelas Jas K (Glen Rock Cafe), h 44 John
Karambelas Nick G (Dimitra), (Atlanta Quick Lunch), h 44 John
Karch Horton S (Gladye), metal laths 35-36 Amer Natl Bank Bldg, h 85 Vermont av, W Ashev
Karlskint Matthew, clk G H Masters Gro Co, rms Y M C A
Kartus Alvin S, student, h 146 Woodward av, N P
Kartus Jos (Mollie W), pres Coml Credit & Guarantee Co and sec-treas Carver Trading Co, h 146 Woodward av, N P
Kartus Pauline Miss, h 146 Woodward av, N P
Kaschel G A, sec Martel Mills (Inc), res New York N Y
KATES MORRIS L (Kate), mngr Moskin's Credit Clothing Co, h 42 Furman av—phone 1018-J
Katsoud Jno (Lincoln Cafe), h 41½ Biltmore av
Katvoudae Peter, waiter Lincoln Cafe, h 41½ Biltmore av
Kaufman Nettie Mrs, h 363 Haywood rd, W Ashev
KAUFMAN see also COFFMAN
*Kay Ernest (Mary), blksmith, h 233 s Grove
*Kay Ernest Jr, lab, h 233 s Grove
*Kay Floyd, lab, h 233 s Grove
*Kay Geo (Emma), lab, h 40 Wallack
*Kay Geneva, cook, h 233 s Grove
*Kay Mamie, h 233 s Grove
*Kay Mattie J, cook, h 233 s Grove
Kay Vera B Mrs, waitress Skyland Cafe, h 136 Biltmore av
Kaylor A Ruth Miss, bkkpr Smith Produce Co, h 17 Harrison
Kaylor C Edwin, mech J M Hearn & Co, h 17 Harrison
Kaylor Elizabeth Miss, student, h 17 Harrison
Kaylor Jno W, emp Sou Bell T & T Co, h 17 Harrison
Kaylor Nannie, wid J M, h 17 Harrison
*Kearney Augusta, h 49 Clemmons
*Kearney Wm, lab, rms 49 Clemmons
*Kearse Geo W, waiter, rms 28 Clingman av
Keathley Edwd H, property accnts clk U S Vets Hosp, h same
Keating J J Mrs, phone opr Kenilworth Inn, h same
*Keaton Jas M, phys 1-2 Y M I Bldg, h 199 Hill
Kedney Nancy M, wid H S, rms 54 Charlotte
Keebler Eddie Miss, clk The Palais Royal, h 26 Clayton
*Keebler Edwd, transfer S Ashev, h same
*Keebler Harriet, h S Ashev
Keebler Jno S (Laura T), h 26 Clayton
*Keebler Leazy, cook, h S Ashev

ELECTRIC
Refrigeration
CAROLINA POWER & LIGHT COMPANY
Phone 6100 All Departments

M & M BODY & RADIATOR WORKS
24-HOUR WRECKER SERVICE
110 Asheland Ave. Phone 163

Asheville Construction Company
GENERAL CONTRACTORS, CEMENT, SAND AND STONE
Phones—Office 223; Quarry 1087-J; Office 20 E. College, Cor. Market St.

ASHEVILLE SHOW CASE & FIXTURE COMPANY
HOTEL and RESTAURANT SUPPLIES
53 Broadway
Phone 273

*Keebler Mabel, student, h S Ashev
*Keebler Margaret, maid, h S Ashev
*Keebelr Wm, porter Johnson Drug Co, h S Ashev
KEEBLER see also KIIBLER
Keel Annie H, wid J R, rms 59 Tremont, W Ashev
Keel Chloe Mae Miss, tr nurse 21½ Woodfin pl, rms same
Keel Wilburn, auto mech, h 480 Depot
Keeler Jos H (Beulah), emp Caro W P Co, h Craggy rd, Woodfin
Keeler Waldo F (Edna), mngr Great A & P Tea Co, h 35 Grove
Keeling Ella L Mrs, h 71 Galax, W Ashev
Keeling Everett (Myrtle), bkkpr, h 16 Michigan av, W Ashev
Keeling Heflin, student, h 16 Michigan av, W Ashev
Keeling Krome, student, h 16 Michigan av, W Ashev
Keenan Frank F (and wife), steam ftr Sugg & Britt, h R D 2
Keenan Hugh P (Ethel), florist, h Chunn's Cove
Keenan Jos T (Bertha), farmer, h Chunn's Cove
KEENAN R LEE (Sue M), mngr R G Dun & Co, h 14 Woodley av, G P —phone 3560-J
Keenan Robt T (Nannie M), emp Ashev Sup & Fdry Co, h Park av Grace
Keener David H (Etella), carp, h 30 Majestic av, W Ashev
Keener Doris Miss, student, h 30 Majestic av, W Ashev
KEENER FRANK H, asst cashr Wachovia B & T Co, h 30 Majestic av, W Ashev
Keener Laura Miss, clk C B Allison, h 35 Oakwood, W Ahev
Keener Luther C (Bertha), chf clk yd ofc Sou Ry, h 61 Vermont av, W Ashev
Keener Orpheus (Bertha), h 144 Park av
*Keener Robt, lab, h 40 Jason
Keeney Arthur G (Kate), state news editor Ashev Citizen, h 124½ Montford av
Kees Lonnie P (Mary Y), bkkpr, h 2 Lenox Ct Apts
Keeter Moyer F (Ethel), slsmn Sawyer Motor Co, h 55 Carter
Keever Henry K (Minnie), clk, h 21 Dorchester av, W Ashev
Keever Jas H (Bertie), h Oaklyn Park
Keever R Leslie (Leasie), mchst Sou Ry, h 92 Michigan av, W Ashev
Keever Robt L, gardener, bds 58 Jefferson dr
Keever Thos J, h 120 Bartlett
Keever Wm J (Ada), h Fairvlew rd
Keever Wm T (Maggie), clk, h 120 Bartlett
Keirsey David M (Edgie), steel wkr, bds 76 Park av
Keith Bessie Miss, emp Mtn City Ldry, res Weaverville N C
Keith Clara J Mrs, bkkpr Citizens Tfr & Coal Co, h 32 s Liberty
Keith Esther L Mrs, sec Piedmont Elec Co, h 5 Pisgah Apts
Keith Jas F, foremn, rms 18 Princeton dr, W Ashev
Keith Jas F (Clara), weighmn Ashev Constr Co, h 132 s Liberty
Keith Margaret Miss, emp Mtn City Ldry, res Weaverville N C
Keith Marie Miss, marker Sanitary Hand Ldry, h 42½ Furman av
Keith Myrtle V Mrs, stengr Co Health Dept, h 25 Brooklet
Keith Sarah V, wid J A, h 159 Woodfin
Keller Andrew (Dora), carp, h Burnsville Hill
Keller Chas A (Flossie), carp, h Burnsville Hill
Keller Chas F (Mamie B), carp, rms 23 Clayton

MOUNTAIN CITY LAUNDRY
PHONES 426 AND 427

THE NATIONAL BANK OF COMMERCE
With Modern Methods and Completo Facilities, Invites Your Business and Offers Every Banking Service Consistent With Sound Banking
CAPITAL $200,000.00 — SURPLUS $100,000.00
ELEVEN CHURCH STREET PHONES 3400-3401-3402

Keller Diora W Mrs, tr nurse 42 Furman av, h same
Keller Doyle, student, h 50 Hiawassee
Keller Winfird, lab, h 15 Riverview rd, Bella Vista, W Ashev
Kelley Boykin W (Edyth L), mngr Great A & P Store, h 165 Hillside
Kelley Edyth L Mrs, clk Great A & P Store, h 165 Hillside
Kelley Houston B, emp Sayles Bleacheries, h 1 Wood av same
Kelley Ira Miss, emp Sayles Bleacheries, h 1 Wood av same
Kelley Jno (Ella), emp Sayles Bleacheries, h 1 Wood av same
Kelley Jno Jr, emp Sayles Bleacheries, h 1 Wood av same
Kelley Sherman D, emp Sayles Bleacheries, h 1 Wood av same
Kelley Wm F, emp Sayles Bleacheries, h 1 Wood av same
Kellogg Chas L (Gladys), engraver Ashev Citizen, h 77 Carter
KELLOGG LINCOLN L (Katherine), atty-at-law and notary 814 Flat Iron Bldg—phone 2208, h Glen Falls rd, Beaver Lake—phone 7299-W
*Kelly Aaron (Florence), lab, h 46 Catholic av
*Kelly Alberta, dom, h 100 Hill
*Kelly Austelle, lab, h (r) 331½ Asheland av
*Kelly Benj, lab Ashev Tannery, h 150 McDowell
*Kelly Chas, lab, h 80 Wallack
*Kelly Eugene (Odessa), lab, h 17 McDowell
Kelly Florence L Miss (The Yarn Shop), rms 187 Haywood
*Kelly Frank, lab, h (r) 331½ Asheland av
Kelly H Barron, sec Universal Mortgage Co, res Hendersonville N C
*Kelly Jos W (Inez), lab, h 27 Fagg
*Kelly Mary J, student, h 45 Catholic av
Kelly Michael H (Mary L), (Kelly-Wilson & Co), h 254 Cumberland av
*Kelly Orie, presser Sanitary Hand Ldry, h 52 Southside av
Kelly Sarah E Miss, nurse Appalachian Hall, h same
*Kelly Sidney, lab, h 9 Blanton
Kelly Taliaferro B (Bertha), engnr Sou Ry, 184 Pennsylvania av, W Ashev
*Kelly Thos (Esther), h 6 Hildebrand
*Kelly Wallace (Laura), porter Pullman Co, h Morrison av, W Ashev
*Kelly Wm, student, h 150 McDowell
KELLY WM T (Blanche), bkkpr Ashev Constr Co, h 502 Westwood pl, W Ashev—phone 5434-W
Kelly-Wilson & Co, (M H Kelly, W V Wilson, and F L Hewitt), water and sewer contrs 312 Jackson Bldg
Kelman Wm, foremn Ashev Baking Co (Inc), h Biltmore N C
Kelso Rachel, wid Thos A, h 54 Asheland av
Kelson Isadore, slsmn Finkelstein's, h Burlington Hotel
*Kemp Ella, h 41 Victoria av
*Kemp Wade, lab, h 16 Bay
Kemper Edwd L (Martha), ofc engnr State Hghwy Comm, h Morningside east of Beaucateher
Kemper R T, emp Wm J Burns Detective Agency, h 26 Merrimon av
Kemper Ruby Miss, stengr Natl Bank of Commerce, h 59 Linden av
Kempner Florence Mrs, rms 92 Courtland av
Kempner Leon J, emp Manhattan Ldry, rms 92 Courtland av
Kendall Fronnie Miss, clk Bon Marche, h 117 Flint
*Kendall Mary, hair dresser, rms 35 Ridge
Kendrick Thos L (Martha), kelvinator reprmn Caro P & L Co, h 45 Elizabeth

DELCO-LIGHT PRODUCTS
Frigidaire Electric Refrigeration
ELECTRIC LIGHT PLANTS and WATER SYSTEMS
SALES — SERVICE
50 Biltmore Ave. Phone 4355 Asheville, N. C.

GRACE SUPPLY CO.
We Sell Most Everything. We Specialize in Quality, Service and Price. We Deliver to Where You Live.
637-641 Merrimon Ave., Grace
Phones 4282-4283-4284 Office Phone 5980

Carolina Machinery Co.
—US when you want machinery work of any kind—
Founders, Machinists and Jobbers of Mill and Tannery Supplies. When in the Market for Heavy Castings, Such as Columns or Building Plates,
GET OUR PRICES
Phones: Office 590 Shops 2517

B. FRANK GUDGER & CO.
REAL ESTATE AND INSURANCE
31-32-33 ELECTRICAL BLDG. PHONE 228
(Opposite Patton Avenue Entrance to Postoffice)

U. S.
ROYAL CORDS
Vulcanizing
Gas, Oil
ACCESSORIES
Washing
Greasing
MESSER TIRE CO.
Vance and Woodfin
Phone 6920

*Kendrick Wm, cook Oriental Restr, h 79 Ridge
KENILWORTH CO (Inc), owners Kenilworth Inn office same, J H Marvel pres, R A Marvel v-pres-mngr
Kenilworth Drug Store (J M Smith), 445 Biltmore av
Kenilworth Garage, Caledonia rd, Kenilworth, Benj Chiles mngr
Kenilworth Hippodrome, state troop 109 Cavalry Troop F, E P Coston capt in charge, Blk Mtn rd
Kenilworth Home Co (Inc), Kenilworth Town Hall, E E Reed v-pres--treas G V Wentz sec-sales mngr
KENILWORTH INN (Kenilworth Co (Inc), owners), Caledonia rd, Kenilworth—phone 4565, Roscoe A Marvel mngr
Kenilworth Lake, Lakewood dr, Kenilworth
Kenilworth Lake Co, Kenilworth Town Hall
Kenilworth Realty Co (Inc), Kenilworth Town Hall, E E Reed v-pres-treas, H C Jarvis sec
Kenilworth Sandwich & Salad Shop (Mrs H G Kolb) 744 Biltmore av
KENILWORTH TOWN OF, Caledonia and Delaware rd, Kenilworth—phone 200, Mrs Ada S Ward city clk and treas
Kenilworth Town Hall, Caledonia and Delaware rd, Kenilworth
Kennard Alfred E, h 131 Virginia av, N P
Kennard Alfred E Jr (Pauline), h 131 Virginia av, N P
*Kennebrew Correy, bus boy S W Cafeteria, h 32 Buttrick
Kennedy Braxton E (Helen A), cashr Eckerd's Cute Rate Drug Store, h 54 Woodlawn av
Kennedy Carl, emp Haley's Toggery, res Weaverville N C
*Kennedy Chas (Ella), porter Sou Ry, h 318 Ashland av
Kennedy Elwyn Miss, clk Bon Marche, h 107 Bartlett
Kennedy Helen Mrs, clk Caro W P Co, h 54 Woodlawn av
*Kennedy Isaac (Mamie), lab, h 47 Wallack
*Kennedy Jas E, carp, h 20 Bay
*Kennedy Jas T Rev (Florine), h 20 Bay
*Kennedy Jno, carp, h 20 Bay
Kennedy Jno F (Mary), mngr parts dept W Caro Auto Co, h 170½ Broadway
Kennedy Kathryn Miss, opr beauty parlor Bon Marche, h 107 Bartlett
Kennedy Lillian C Miss, asst chf dietitian U S Vets Hosp
*Kennedy Mason, student, h 318 Asheland av
*Kennedy Oliver (Cleo), porter Antiseptic Barber Shop, h 217 Asheland av
Kennedy Oscar M (Hettie), meter rdr City Water Dept, h 10 Central av
Kennedy Ray, mngr Ashev Baseball Assn, res Charlotte N C
*Kennedy Robt L, janitor Natl Bank of Commerce, h Shiloh, S Bilt
*Kennedy Sadie, dom, h 20 Bay
*Kennedy Sophia, cook, h 20 Bay
Kennedy Thos J, lino opr Miller Press, bds 45 n Spruce
Kennedy W F, slsmn Armour & Co, res Hickory N C
KENNEDY WM B (Cassandra P), asst sec-treas Ashev Ice & S Co, h 182 Montford av
Kenner Orpheus (Bertha), gro e Haywood rd nr Clingman av, h 144 Park av
Kennedy Chas E (Alma), slsmn Warren Feed Co, h Marshall rd, R D 4
Kennerly Jas A (Blanche), emp MacArthur Tire Co, h 61 Nevada av, W Ashev

McLEAN FURNACE SUPPLY CO.
WARM AIR HEATING and SHEET METAL WORKS
350-352 Depot St. Phone 4597

J. C. PATTERSON & CO.
WARM AIR HEATING — Roofing and Anything in Sheet Metal
16 Church St., Phone 705

Kenilworth Inn

A Scenic Location of Inspiring Beauty-

Every Comfort and Every Convenience

Make KENILWORTH INN your stopping place in "The Land of the Sky." Enjoy its happy atmosphere of congeniality, its flawless service, its thoroughly modern appointments. You'll like KENILWORTH INN, beyond a doubt. For full information write—

ROSCOE A. MARVEL, *Manager*
ASHEVILLE, *North Carolina*
Telephone 4565

Kenilworth Inn

A Scenic Location of Inspiring Beauty-

Every Comfort and Every Convenience

Make KENILWORTH INN your stopping place in "The Land of the Sky." Enjoy its happy atmosphere of congeniality, its flawless service, its thoroughly modern appointments. You'll like KENILWORTH INN, beyond a doubt. For full information write—

ROSCOE A. MARVEL, *Manager*
ASHEVILLE, *North Carolina*
Telephone 4565

THE FRANK COXE COMPANY
(Successors to Fisher, Coxe & Patterson)
REAL ESTATE, GENERAL INSURANCE, BONDS AND MORTGAGE LOANS
20 Government St. Phones 570-1436

Kennerly Mary Miss, student, h 62 Elm
Kennerly Mollie Miss, rms 3 Reed, S Bilt
Kennerly Vivian S Mrs, clk Denton's, h 192 e Chestnut
Kennerly W Glenn (Vivian S), acct Wm H Zimmerman, h 192 e Chestnut
Kennerly Wm E (Nell), foreman MacArthur Tire Co, h 62 Elm
*Kenneth Rose, cook, h 62½ Rear Depot
Kennett Mary Agnes, wid Frank (The Dressmaking Shop), h Lakeview dr, Lake View Park
*Kenney Fred, waiter, h 39 Ralph
Kennon Henry M, rms 86 Elizabeth
Kenny C D Co, teas, coffee and sugar, 8 n Pack sq, C S Brown mngr
Kenny Fredk W (Amelia), sec Malvern Hill (Inc), h 1384 Haywood rd, W Ashev
Kenny Jas M (Dorothy), h 157 Tacoma cir
*Kenny Thos D (Mamie P), pub acct, h Trotter pl cor Harris av
Kent Alonzo, bds 349½ Broadway
Kent Building, 95-97 Roberts
Kent Eliza Miss, emp Sou Bell T & T Co, res Weaverville N C
Kent Gertrude Mrs, h w Kensington dr, Lake View Pk
Kent Louise D, wid Fred, h Midland dr, Lake View Pk
Kent Maude Miss, asst chf opr Sou Bell T & T Co, res Weaverville N C
Kent Roy R, electrn Citizens Elec Co, rms 220 Virginia av, W Ashev
*Kenton Wm, lab, rms 333 Asheland av
Kentucky Dining Room (N E Collins), 446 Haywood rd, W Ashev
Keogh Chas P (Harriette), emp Geo Vanderbilt Hotel, h 10 Frances Apts
Kerby Jas C (Elsae R), spec agt Security Life & Trust Co, h 1 Ansonia Apts
Kerley Manson, h Fairview rd
Kerley Quay Miss, h Fairview rd
Kerley Wm D (Nancy), lab, h Fairview rd
Kern Fred S, engnr Lake View Park, rms Y M C A
*Kern Wm (Eunice), drayman, h 151½ Southside av
Kernkamp Louis D (Marie H), slsmn Sou Paper Products Co, h 130 Dorchester rd, W Ashev
Kerr Ann Miss, tchr Grove Park Schl, h same
Kerr Augustus W (Arah), brklyr, h 75 Sulphur Springs rd, W Ashev
KERR B GRAVES, solr Coml Service Co, res Yanceyville N C
Kerr David S (Mary J), rms 39 Carter
Kerr Douglas B (Mellie), real est, h 162 Virginia av, W Ashev
Kerr Emory J, lmbr, h 75 Sulphur Springs, W Ashev
Kerr Estelle Miss, stengr Centl B & T Co, h 75 Sulphur Spring rd, W Ashev
Kerr Francis H, clk Margo Terrace, h same
Kerr Ivory G (Malliew), condr Sou Ry, h 2 Pisgah Apts
Kerr Mabel Miss, tchr Grace High Schl, h 75 Sulphur Springs rd
Kerr Phoebe Miss, dressmkr 83 w Chestnut, h same
Kershaw Jas G, agt Mutual Life Ins Co, h Woolsey
*Kershaw Purcell, emp B & B Motor Co, h 67 Clingman av
Kersey Nannie Miss, hd nurse, Winyah San, rms same
Kerstine Albert, plmbr H W Kindler, h Westwood pl
*Kesler Nellie A, dom, h 74 Mountain
Kessler Geo R (Madge), h 277 Hillside

BRIGGS & GREENE
MORTGAGE LOANS TITLE INSURANCE FIRE INSURANCE BROKERAGE
67-68-69 American Natl Bank Bldg. Phone 3176

CENTRAL BANK & TRUST CO.
INSURANCE DEPARTMENT
General Insurance, Fire, Liability, Surety, Aut., Casualty, Etc. Phone 4630
"Our Service Is At Your Disposal"

ROBT. J. LEWIS FUNERAL HOME FUNERAL DIRECTORS AND EMBALMERS
Lady Assistant--Auto Ambulance Service 97 E. College Street Phones 62-683

Reliance Plumbing & Heating Co.
Plumbing, Steam and Vapor Heating
11 Wall Phone 166

Kessler Ridgley R, real est, h 277 Hillside
Kessler W Herman, slsmn L E Shepherd and sec B P O E, h 277 Hillside
Ketchin Lilla Miss, tchr Newton Schl, h 22 Ravenscroft dr
*Key Adeline, cook, h Clayton, S Ashev
Key Robt (Ida), chauf, h 224 Flint
Keys Wm H (Pearl), plmbr, h 226 Pennsylvania av, W Ashev
Keystone Co (Wm Metcalf Jr), fire extinguishers 66 n Lexington av
Kibby Ora B (Emma D), slsmn B & B Motor Co, h 26 e Chestnut
Kicker Chas F (Lillian), slsmn, h 333 Pearson dr
Kidd Constance Mrs, stengr Register of Deeds, h 1 Austin av
Kidd Eleanor Miss, tchr, rms 100 Biltmore av
Kidd Saml (Constance), chauf J H Creasman Taxi Co, h 1 Austin av
Kier Stewart, emp Ashev Golf & Country Club, rms Y M C A
Kight Garland F (Cora), service supt Webb Motor Co, h Tarpon av, W Ashev
Kiibler Elmer H (Ollie), emp Weaver Motor Co, h 95 Cherry
KIIBLER MOTOR CO (The), Studebaker sales and service 40-42 n Spruce—phone 350, R E Kiibler pres, Saml Blumberg v-pres, A G Jarrett sec-treas, R R Kiibler mngr
KIIBLER RALPH R, mngr Kiibler Motor Co, h 59 n Spruce—phone 7228
KIIBLER RICHD E (Lena O) pres Kiibler Motor Co, h 59 n Spruce—phone 7228
Kilby R Jerome (Tennie), driver Pierce-Young Angel Co, h 47 Woodrow av
Kilcrease Martha J Mrs, bds The Avonmore
*Kilgo Thos (Mattie), waiter, h 285 e College
KILGO WM ARTHUR (Cora M), (Asheville Sign Service), h 50 Blue Ridge av, W Ashev—phone 5204-W
*Kilgo Wayman (Ada), hd bellman Grove Park Inn, h 14 Gray
*Kilgore Geo, h 34 Campbell
*Kilgore Herbert (Irene), barber, h 31 w Chestnut
Kilgore Jackson B, clk, h 15 Lyndon rd, G P
*Kilgore Jno, hlpr Geo Vanderbilt Hotel, h 14 Smathers la
*Kilgore Leroy, lab, h 66 Victoria av
*Kilgore Mary, student, h 34 Campbell
Kilgore Maude Mrs, h 15 Lyndon rd, G P
Kilgore Mildred Miss, tchr Eugene Rankin Schl, h 43 Ravenscroft
*Kilgore Wm (Rosa), porter Dr T C Smith Co, h 34 Campbell
Kille Catherine E Miss, clk Bon Marche, h 35 Michigan av, W Ashev
Kille Hilda Miss, stengr Ashev Times, h 35 Michigan av, W Ashev
Kille Jas, h 35 Michigan av, W Ashev
Kille Jno D (H B Posey & Co), h 35 Michigan av, W Ashev
Kille Sarah Miss, student, h 35 Michigan av, W Ashev
Killen F Miller (Susie D), real est, h 393 Merrimon av
Killian Danl M Jr (Nan), clk Sou Bell T & T Co, h 12 Woodrow av
Killian Fannie, wid M A, h 13 (80) Harrison
Killian Frank M (Emma), figmn Sou Ry, h 10 Glenn pl
*Killian Jas, lab, h 34 Knob cir, W Ashev
Killian Jno A (Eloise), lab, h 41 w Haywood
Killian Nan Mrs, clk Central B & T Co, h 12 Woodrow av
*Killian Otis (Sallie), lab Sou Ry, h 34 Knob cir, W Ashev
Killian Thelma Miss, stengr Hayes & Hopson, h 10 Glenn pl

PAUL E. ALEXANDER & CO.
"REALTOR"—"We Know Values"
Satisfied Clients Are Our Greatest Assets
12½ Government St. Phone 5037

ASHEVILLE SIGN SERVICE
Outdoor Bulletin Advertising
Commercial Sign Work
15-17 Carolina Lane
"Our Business Is to Advertise Your Business" Originators of Paint-Pres Process Signs Phone 3717

CAROLINA Coal & ICE CO. Phone 130
M & W INDIAN
66 PATTON AVE.
Prompt Delivery Weights Accurate

Killian W Edwin (Bertha), carrier Ashev Citizen, h 26 Dunwell pl, W Ashev
*Killingsworth Sallie, h 86 Black
Kilpatrick B Franklin (Gertrude M), clk C E Henderson, h 15 Ivey, Woolsey
Kilpatrick Chas E (Hattie B), bldg contr, h 15 Larchmont rd, Fenner Hghts
Kilpatrick Dewey W (Elizabeth C), slsmn Sawyer Motor Co, h 62 Asheland av
Kilpatrick Elias M (Medora J), h 211 Patton av
Kilpatrick Francis, emp Rutherford & Atkinson, h R D 4
Kilpatrick Fred (Cleo), plstr, h 160 Biltmore av
Kilpatrick Jno, emp Rutherford & Atkinson, h R D 4
*Kilpatrick Jno, porter Bon March, h 90 Clemmons
Kilpatrick Mary Miss, toll supvr Sou Bell T & T Co, h 20 Mt Vernon cir, Colonial Hghts
Kilpatrick Raleigh W (Vashti), carp, h 20 Mt Vernon cir, Colonial Hghts
Kilpatrick Theo, emp Rutherford & Atkinson, h R D 4
Kilpatrick Vernon H (Maggie), emp Rutherford & Atkinson, h 41 Middlemont av, W Ashev
KILPATRICK WAVERLY F (Elizabeth E), cashr and notary Sou State Bank, h 22 Sulphur Springs rd, W Ashev—phone 1326
Kilpatrick W Chas, h 20 Mt Vernon cir, Colonial Hghts
Kilpatrick Wm B, clk, h 19 Silver
Kilpatrick Wm P (Sarah), gro 19 Silver, h same
Kimball Floyd (Neoma), mchst Sou Ry, h 167 Westwood pl, W Ashev
*Kimball Jno (Annie), lab, rms 195 Pine
Kimberly David (Elizabeth), h 172 Hillside
Kimberly Fannie Miss, h Stanley, Woolsey
Kimberly Janie C, wid T M, h 16 Mt Vernon cir, Colonial Hghts
Kimberly Marguerite Miss, tchr, h 172 Hillside
Kimberly Mary Miss, h Stanley, Woolsey
Kimberly Mildred Miss, tchr Grace High School, h 172 Hillside
Kimberly Wm M (Virginia), v-pres Cotterill Tile & Art Mantel Co (Inc), h 16 Colonial pl, Grace
*Kimble Jno (Vannie L), lab rms 46 Miller
Kimbril Carrie, wid J H, h 157 Asheland
Kimbril Dorothy Miss, student, h 157 Asheland av
Kimbril Virginia, wid J H, smstrs Abbott-Knight, h 157 Asheland av
Kimmell Margaret B Miss, student, h 87 Tacoma cir
Kimmell Katherine V Miss, rms 87 Tacoma cir
Kimmey Charlotte A, wid D M, h 127 Tacoma cir
Kimmey Edwd S, tchr, h 127 Tacoma cir
Kimmey Kenneth D, h 127 Tacoma cir
Kimsey Edwd B (Mary), property custodian U S Vets Hosp, h Fairview rd
Kinard Herbert D (Gussie), bkkpr, bds 46 Oakwood, W Ashev
*Kinard Roscoe, emp Abbott-Knight, h 31 Short Bailey
Kincaid Claire Miss, linen kpr Appalachian Hall, h same
Kincaid Florence Miss, student, h 278 Merrimon av
Kincaid Jas G (Mary O), mngr Kincaid-Swain Furn Co, h 278 Merrimon av
Kincaid Margaret Miss, student, h 278 Merrimon av

ASHEVILLE MATTRESS FACTORY
Biltmore Staple Felt
MATTRESSES ARE HAND-MADE
For Sale by All Dealers

S. I. Bean
Tile and Marble
Contractor
13 Temple Court
Phone 3246

Blue Ridge Building & Loan Association
Blue Ridge Bldg., 18 Government
BEST SAVINGS, INVESTMENTS AND BUILDING PLAN KNOWN
WE SELL 5% NON-TAXABLE INVESTMENT STOCK CASHABLE ON 90 DAYS' NOTICE
J. E. RANKIN, President EDWIN L. RAY, Sec.-Treas.-Mngr.

T. P. JOHNSON & COMPANY
SHEET METAL WORKERS
ALL KINDS OF ROOFING, GUTTERING AND CONDUCTOR WORK—METAL CEILING, SKYLIGHTS AND GALVANIZED IRON CORNICES
OFFICE AND SHOP, 157 BILTMORE AVE. PHONE 325

SOUTHERN STEEL & CEMENT CO.
"BUILDING FOR THE FUTURE"
Phones: Office 974 and 3622; Yard 2996
10 North Pack Square HOME OF ATLAS PORTLAND CEMENT

Kincaid-Swain Furniture Co (Inc), 21 Broadway, S A Carter pres, W A Swain sec-treas, J G Kincaid mngr
Kincaid Thos W (Essie), mngr Stand Oil Co Filling Sta, h 120 Hudson, W Ashev
Kinder Geo J (Margaret), emp Sayles Bleacheries, h 14 Parker rd same
Kinder Louise Mrs, alterer Bon March, h 191 Brevard rd
Kinder Nell Miss, phone opr, h 191 Brevard rd, W Ashev
Kinder Richd T (Louise), saw filer, h 191 Brevard rd, W Ashev
Kindler Dorothy Miss, student, h 29 Farrwood av, G P
Kindler Herman W (Anna), plmbr 8 Magnolia, h 29 Farrwood av, G P
*Kindler Lewis, lab, rms 5 James
Kindley J Kenneth, atty, rms Langren Hotel
King Allie Miss, h 44 Center
King Beatrice, mngr Sanitary Hand Ldry, h 28 w Haywood
King Bonnie Miss, h 44 Center
King C Rex (Nola), carp, h 123 New, W Ashev
King C Warrior (Julia), figmmn Sou Ry, h 127 Euclid av, W Ashev
King Catherine C Miss, h Newbridge
King Chas, h 190 Merrimon av
King Chas G (Hattie), gro 1 Hall, h same
*King Chas H Rev (Ella M), h 237 Asheland av
*King Clarence, porter Lowenbein's, h 43 Madison
King Clarence S, butcher, h 87 Starnes av
King Clifford W, h 18 Belmont Apts
King Clyde, h Haw Creek
King Clyde E, mech A & M Garage, rms 726 Haywood rd, W Ashev
King DeWitt E, rms Y M C A
King Edwd (Virginia), phys 206-07-08 Haywood Bldg, h Cedar Cliff rd, Bilt Forest
King Eugene E, bkkpr Sayles Bleachery, h Fairview rd
King Geoffrey C (Fay L), firemn Sou Ry, h 76 Clinton av, W Ashev
King Georgia Miss, h 44 Center
*King Geo A, student, h 11 Jason
King Gertrude L, wid C G, h 190 Merrimon av
King Harris M Jr, ins agt F E Lykes & Co, bds Geo Vanderbilt Hotel
*King Howard, student, h 53 Argyle la, W Ashev
*King Jerome (Creola), lab, h 11 Jason
King Jessie (Gussie), gro 69 Craven, h 24 Millbrook rd, W Ashev
King Jewel E Miss, stengr Harkins & Van Winkle, h 140 Murdock av
*King Jno, cook, h 4 Frederick
King Jno B (Georgia P), driver, h 140 Murdock av
King Kodak Finishing Co (C W Robinson), 17 King, Jackson Park
*King Lawrence Q, driver Wilson Undertaking Co, h 44 Victoria av
King Leafy B Mrs, h 250 Montford av
King Lillian B Miss, stengr Harkins & Van Winkle and notary 801 Jackson Bldg, h 140 Murdock av
King McJames, clk People's Drug Store, h 250 Montford av
*King Mabel, laund, h 14 Pine Grove av
King Margaret Miss, h 87 Starnes av
*King Martha, dom, h 53 Argyle la, W Ashev
King Mary Miss, music tchr, h 190 Merrimon av
*King Mary Belle, maid, rms 74 Gay
King Mattie C Mrs, boarding 60 Montford av, h same

BOOTH & CO., Inc. REALTORS
ALL BRANCHES OF REAL ESTATE
Phones 73-1137 Second Floor Flat Iron Bldg.

FRENCH BROAD REALTY CO.
REALTORS
F. T. WALSER, Mngr.—SALES——RENTALS
21½ Haywood St., Phone 3667

King Maurice E (Ora M), painter, h 1 Woodland av
King's Meat Market (W E King), 119 Broadway
*King Meter, dom, h 245 s Grove
King Mildred B Miss, clk, h 1 Woodlawn av
*King Mollie, h 11 Jason
King Perry L (Mary C), linemn Caro P & L Co, h 44 Center
King R Sidney (Mary B), atty-at-law 30-31 McIntyre Bldg, h 128 w Chestnut
King Robt S (Mattie C), dist mngr Penn Mutl Life Ins Co, h 60 Montford av
King Roscoe C, emp Plaza Theatre, h 1 Woodlawn av
King Ross V (Jervie), ins, rms 224 Patton av
King Roy, h Burnsville rd, Woodfin
King Rudolph (Emma), h (r) 629½ Merrimon av
King Thos B (Alice), carp, h 94 Fairfax av, W Ashev
*King Walker A (Otto Paint Shop), h 245 s Grove
King Walter (Bee), driver, bds 28 w Haywood
King Walter, lab, h 35 Atkinson
King Wiley (Bessie), lab, h 35 Atkinson
King W O Kay (Elsie), barber 1172 Haywood rd, W Ashev
*King Wm, porter Remington-Rand Business Service, h 44 Victoria av
King Wm B (Myrtle), driver Ashev Constr Co, h Toxaway, W Ashev
King Wm E, shoe repr Pollock's, h 26 Charlotte
King Wm E (Ada), (King's Meat Mkt), h 87 Starnes av
King Wm F (Annie), clk, rms 59 Vance
King Wm R (Estelle), (White Front Barber Shop), h 27 Burton, W Ashev
Kingley Kate, wid Chas, rms 70 Washington rd
Kingsley M Eugene, h 70 Washington rd
Kingston (Inc), real est developers 708 Jackson Bldg, F L Sale treas, Robt Dyas treas
Kinnear Regina R Mrs, nurse Ambler Hghts, h same
Kinnebrew H Sloan (Mildred), slsmn, h 56 Murdock av
Kinney Alma Miss, nurse Highland Hosp, rms 75 Zillicoa
Kinney Edwd B (Mary), bkkpr, h Fairview rd
Kinney G R Co (Inc), shoes 36 Patton av, H E Shoenfelt mngr
Kinsland Claude S (Lura M), lmbr 3 Technical Bldg, h 29 Furman av
Kinsland Georgia R Miss, clk C S Kinsland, h 79 Furman av
Kinsland Mae E Miss, student, h 79 Furman av
Kintz Marion, driver Union Bus Sta, res Bryson City Tenn
Kirby Grover C, barber, h 7 Carroll av
Kirby Harry C, student, h 42 Lawrence pl, G P
Kirby Jno P (Cammie), gro 127 Eagle, h 7 Carroll av
Kirby Kenyon M, sta mngr Stand Oil Co Filling Sta, h 698 Haywood rd, W Ashev
Kirby Lunch (H J Hargis), 129 Eagle
Kirby Mary, wid Henry, h 42 Lawrence pl, G P
Kirby Robt B (Fannie), h 80 Baird
Kirby Ruth Miss, h 81 Rankin av
Kirby Thos A (A Laurie), meats 2 Biltmore rd, Bilt, h Fairview rd same
Kirby W Hobart, mchst Sou Ry, h Biltmore
Kirk Edwd K Rev (Cornelia), pastor Acton M E Ch, h 159 Sulphur Springs rd, W Ashev

GAS RANGES
CAROLINA POWER & LIGHT COMPANY
Phone 6100 All Departments

J. C. McPHERSON
PLUMBING, STEAM AND HOT WATER HEATING
Slate and Tin Roofing, Sheet Metal and Galvanized Iron Workers
33 Carolina Lane Phone 133

MORTON JONES & CO., INC.
MANUFACTURERS—WHOLESALE DEALERS—CONTRACTORS
ROOFING, SHEET METAL, WARM AIR HEATING SUPPLIES
310-316 Southside Ave. Phone 1276

PRINTING
BINDING
Phone
2186
The
Miller
Press,
Inc.
Call
2186
PRINTING
BINDING

WEBB ELECTRIC CO.
ELECTRICAL CONTRACTORS
Nokol Automatic Oil Heating for the Home
Phones 4456-5466 116 Patton Ave.

Kirk Esta B Miss, tr nurse 394 Merrimon av, h same
Kirk Jno F Rev (Agnes), presiding elder Ashev Dist M E Ch, h 20 Highland
Kirke Frank P, auditor and asst sec Ashev Supply & Fdry Co, rms 38 Arlington
*Kirklin Thos (Iola), waiter, h 59 Poplar
Kirkman Fredk (Ann C), trav slsmn, h 5 Woodley av, N P
Kirkpatrick Andrew B (Gertrude), pharmacist, h 5 Jackson blvd, Kenilworth
Kirkpatrick Eva L, wid C T, h 202 Brevard rd, W Ashev
Kirkpatrick J Lloyd (Ruth), bkkpr Ashev S & F Co, h 212 Reed, S Bilt
Kirkpatrick Milo O (Zeitha), asst mngr Cecil's Business College, h 16 Woodley av, N P
Kirkpatrick Robt P (Louise G), pressmn Jarrett Press, h 6 Florida av, W Ashev
Kirkpatrick Weaver, mech Chambers Garage, h 23 Central av
Kirkpatrick Wm B (Eva), switchmn Sou Ry, h 459 Depot
Kirsch Edwd H (Rosa), painter, h 112 Mitchell av, W Ashev
Kirsch Lester, h 112 Mitchell av, W Ashev
Kirschenbaum Alex, gro 73 Eagle, h 86 Broad
Kirshaw Jas C, slsmn, h 31 Maney av, Woolsey
Kirstein Albert O (Madalena), plmbr, h 205 Westwood pl, W Ashev
Kirstein Ewald C (Levia) ,engnr Sou Ry, h 41 Ora
Kiser Amanda, wid L I, h 197 Westwood pl, WAshev
Kiser Connie L (Lillie May), contr 135 Westwood pl, W Ashev, h same
Kiser D P, carp, rms 8 Glenn pl
Kiser Ernest A (Kate), supt Martel Mills (Inc), h Elkmont
Kiser H Grady, bkkpr Central B & T Co (Haywood St Branch), h 155 Westwood pl, W Ashev
Kiser Helen Miss, student, h 135 Westwood pl, W Ashev
Kiser Jno, hlpr Pumford & Pope, h 135 Westwood pl, W Ashev
Kiser Mack D (Lois D), clk W Ashev Pharmacy, h 197 Westwood pl, W Ashev
Kiser Nan Miss, h 197 Westwood pl, W Ashev
Kiser Theodore C (Lillian B), clk W Ashev Pharmacy, h 155 Westwood pl, W Ashev
Kitchen Kreed C (Osie), mech Blue Ridge Trail Bus Line, h Swannanoa dr
Kitchen Ralph (Hattie), mail carrier, h 75 Tiernan
Kitchens Chas, driver, rms 54 Highland
Kitchin Edna Miss, nurse Meriwether Hosp, rms same
KITCHIN JULIAN P (Rossie R), (Kitchin & Kitchin) and notary 602 Jackson Bldg, h 5 Swan, Bilt—phone 3777-J
KITCHIN REED (Kitchin & Kitchin) and notary 602 Jackson Bldg, h 5 Swan, Bilt—phone 3777-J
KITCHIN & KITCHIN (J P and Reed Kitchin), attys-at-law 602-3-4 Jackson Bldg—phone 576
Kite Saml L (Georgia), slsmn Delco Light Co, h Pershing av, E Ashev
Klapp Harry E, timekpr W Caro Auto Co, h 128 Church
Klapp Wm H (Burlena), h 23 Pearson dr
Kiwanis Club, meets every Friday 1 p m
Klean Kleaners (E H Revis, C K Carrier) clng, dye and pressing 389 Patton av

ASHEVILLE ICE COMPANY
WHOLESALE AND RETAIL DEALERS IN PURE MOUNT MITCHELL ICE
Main Office, 24 S. Market St., Phones 72 and 158. Mnfg. Plants, Avery St., Phone 203, and Biltmore, N. C., Phone 4524. Substations, Haywood Rd., Cor. Ledbetter, W. Ashev., and Merrimon Ave., Grace, Phone 1045-L-3

The MUTUAL BENEFIT LIFE INS. CO., of Newark, N. J.
OLD — BIG — STRONG Organized in 1845
L. W. CHERRY, Dist. Mngr.——————R. A. WANNER, Special Repr.
33 Amer. Natl Bank Bldg., Phone 6212

Klein Jno M, h 3 Belmont Apts
Klemm Ethel Miss, tchr Ashev N & A Schls, h same
"Klondyke," res Mrs Sallie Coxe, Montford av
Kluttz Chas A Jr, firemn A F D No 2, rms same
Kluttz Chas H, pres Ashev Nu-Grape Bot Co (Inc), res Salisbury N C
Knapp Charity ,wid N W, h 128½ Biltmore av
Knapp Flossie Miss, rms 35 Mt Clare av
Knapp Marguerite Miss, h 128½ Biltmore av
Knapp Porter, emp city, h 128½ Biltmore av
Knapp Willard T, asst opr Caro P & L Co, rms 38 Maxwelton Bldg
KNIGHT CHAS C (Myrtle C), sec-treas Ashev R E Board and N C Assn of R E Boards, h 83 Evelyn pl, G P—phone 14
Knight Eugene, hlpr W H Arthur Co, bds 383 Patton av
Knight Frank M, h Craggy rd cor Vine, Woodfin
*Knight Isaac, emp Ashev Delicatessen h 23 Hazard
*Knight Judd (Kansas), emp Hans Rees Tannery, h 142 Eagle
Knight Lafayette (Lula), hlpr M T & Coal Co (Inc), h 2 Georgia av, W Ashev
Knight Mary L Miss, tchr, h 2 Rossmore Apts
Knight Peter O (Lillie), h 29 Ridgewood pl, G P
Knight Richd A (Pattie), dept Denton's, h 2 Rossmore Apts
Knight Roberta, wid D E, tchr Claxton Schl, h 16 Larchmont rd, Fenner Hghts
KNIGHT THELMER K (Nellie), sec-treas mngr Abbott-Knight (Inc), h 53 Tacoma Circle—phone 7248, M H
Knight Wm (Etta), emp Caro W P Co, h Old Burnsville rd, Woodfin
Knights of Pythias Hall, Paragon Bldg (3d fl)
Knighten Clarence D (Zella E), clk Barbee-Clark Cigar & Tobacco Co, res Candler N C
Knoblauch Carl R (Edna), slsmn Sawyer Motor Co, h White Oak rd, Biltmore Forest
Knoblauch Frida Miss, student, h 16 Ridgelawn, W Ashev
Knoblauch Godheilf H (Ruth), trav slsmn, h 16 Ridgelawn, W Ashev
"Knollacres," res Wm Farr, Victoria rd
Knollman Paul T (Hannah), baker, h 196 Virginia av, W Ashev
Knott Jno R (Amy R), asst mngr Met Life Ins Co, h 42 Furman av
Knott Mae Miss, tr nurse 80 s French Broad av, h same
Knott Nishie B Miss, stengr J C Arbogast, h 1 Aston pl
Knott-Wanner Co, whol fruits and produce 363 Depot, O V Parker mngr
Knowles Bob (Ethel), slsmn Asheville Baking Co, h 69 Howard, W Ashev
*Knowles Janie, rms 2 Velvet
Knowles Pauline Miss, h 75 St Dunstan's Circle
Knowles Wm G (Ida), h 75 St Dunstan's Circle
Knowles Wm H Jr (Metta), bkkpr, h 52 White Fawn dr, Oakhurst
Knowlton C A Hammond, h 30 Kimberly Knoll rd, G P
*Knox Amanda, h 99 s Grove
*Knox Clarence E (Norine), emp Hans Rees Sons Tannery, h 87 Gay
Knox Frank W, clk Dr T C Smith Co, rms Y M C A
*Knox Geo (Sallie), lab, h 71 Short Madison av
*Knox Genevieve, h 24½ Short Valley
*Knox Hiram (Annie), porter, h 97 s Grove
*Knox Hilton (Beatrice), lab, h 9 Dickinson

THE CHARLOTTE STREET PHARMACY
(Incorporated)
"YOUR NEAREST DRUG STORE"
Cor. Chestnut and Charlotte Sts.,
Asheville, N. C., Phones 924-925

STANDARD INSURANCE AGENCY
INSURANCE and SURETY BONDS
49 Patton Ave. Phone 3896

PHILADELPHIA STORAGE BATTERY
DIAMOND GRID BATTERY
All Makes of Batteries Recharged and Repaired
RADIO SALES AND SERVICE
16 N. SPRUCE ST. PHONE 3666

NEHI QUALITY BEVERAGES
CHERO-COLA BOTTLING CO.
Chero-Cola
THERE'S NONE SO GOOD
5¢

CAMPBELL-COXE COMPANY
Incorporated
BUILDING MATERIAL
Phone 1485
Fairview Rd. and Sou. Ry.

*Knox Jackson (Jessie), porter Sou Ry, h 30 Fagg
*Knox Mahan, deliv boy, h 71 Short Madison av
*Knox Sallie, cook, h 71 Short Madison
Knox Sarah A Miss, student, h 41 Orchard
*Knox Sherman (Sarah), lab, h 53 Randall
*Knox Theodore, lab, rms 72 s Spruce
Knox Wm P (Sarah C), trav slsmn, h 41 Orchard
KNOXVILLE DIRECTORY CO, 15 Rankin av, E H Miller pres
*Knuckles Chas Jr, student, h 94 s Grove
*Knuckles Fannie, h 94 s Grove
*Knuckles Grace, hair dresser, h 94 s Grove
*Knuckles Havan (Clara), lab, h 5 Short Pine
*Knuckles Julia, dom Margo Terrace, h same
*Knuckles Osie C, dry clnr Hayes Cleaners & Dyers, h 510 Depot
*Knuckles Thos (Belle), cook, h 31 Ocala
*Knuckles Willie Helene, student, h 94 s Grove
Knupp Forest W (Anna), clk Sands & Co, h Hazel Mill rd, W Ashev
Knupp Jas, carp, h Hazel Mill rd, W Ashev
Kocos Peter, waiter Biltmore Coffee Shop, h 41½ Biltmore av
Koenig Augusta, wid G F, h Brucemont Apts
KOHLHAMMER PERCY J (Jean), mngr George Vanderbilt Hotel, h same
Koiorigos Pete, emp Biltmore Coffee Shop, h 41½ Biltmore av
Kolb Ethel Mrs (Kenilworth Sandwich & Salad Shop), 86 Montana av, W Ashev
Kolb Henry G (Ethel), (Broadway Bakery), h 86 Montana av, W Ashev
Kolatik Carrie A Miss, asst chf nurse U S Vets Hosp, h same
Kooles Agnes Miss, student, h 80 Arlington
Kooles Verna Miss, student, h 80 Arlington
Kooles Wm (Josephine), mngr Skyland Cafe, h 80 Arlington
Kooley Annie M Mrs, waitress Ashev Lunch Room, h 265 Haywood rd, W Ashev
Kooley Ernest J (Annie M), clk, h 265 Haywood rd, W Ashev
Kooley Jno, peanuts 55 Patton av, h 265 Haywood rd, W Ashev
*Koon Alma, cook, h 86½ Eagle
Koon Ethen S (Irene), pres Union Mortgage Co (Inc), res Henderson Co N C
*Koon Gus (Mary), lab, h 113 n Lexington av
*Koon Henry (Aleen), lab, h 8 Roosevelt
Koon J Hansell (Alma), optometrist 6½ n Pack sq, h 1110 Jeffries av, S B
*Koon Jas, h 113 n Lexington av
*Koon Job N (Ida V), h 296 e College
*Koon Julius (Malissa), lab, h 99 Mountain
*Koon Leroy, bellman, h 99 Mountain
KOON OIL CO (Inc), 785 Biltmore av, W C Shuey pres and treas, R P Simmons v-pres, J L Groome sec
Koon Oil Co, (Grace Service Station) Merriman av Grace, R H Cox mngr
Koon Roy, rms 296 e College
*Koon Wallace (Alma), lab, rms 126 Eagle
☞ **KOON** see also **COON**
KOONTZ ERNEST G (Fannie G), pres Palace Cleaners (Inc), h 139 Rankin av

EDWARD A. FARLEY
HEAD-TO-FOOT OUTFITTERS FOR MEN, WOMEN AND CHILDREN
(Charge Accounts Solicited) 76 Patton Avenue Phone 176

BLUE RIDGE TILE COMPANY

Interior Marble, Tile, Terrazzo, Cork, Composition and Rubber Floors
89 Patton Ave. **Phone 852**

Koontz Ray, clk Palace Cleaners (Inc) h 139 Rankin av
Koplovitz Hyman S, canton, rms 73 Merrimon av
Korstian Clarence F (Catherine D), silviculturist Appalachian Forest Experiment Station, h 56 Houston
Kostas Jos P (Maleta), clk, h 265½ Patton av
Kowies Tom, waiter, h 41½ Biltmore av
Krause Bruno, h 7 Park av, Woolsey
Krause Frank (Lena C), tailor Hugh Petrie, h 7 Park av, Woolsey
Krause Frank Jr, clk Brown Hdw Co, h 7 Park av, Woolsey
Krause Mae Miss, clk S H Kress & Co, h 597 Merrimon av
Krause Walter, h 7 Park av, Woolsey
Krause Wm F, designer Middlemount Gardens (Inc), h 7 Park av, Woolsey
Krause Wm H (Florence), mchst Natl Casket Co, h 597 Merrimon av
Krauss Elizabeth, wid F C, violin instr, rms 54 Charlotte
Krauss Fredk C, student, h 54 Charlotte
KREINUS JOSEPH S (Grace), tailor to ladies and gentlemen 10½ n Pack sq—phone 7349, h 52 Cumberland av—phone 1430-W (see front cover)
Kress S H & Co, five ten and twenty-five cent Stores 21-23 Patton av, Jesse Joyner mngr
Krickhan Wm F (Myrtle C), civil eng 18 Technical Bldg, h 125 Spears av
Kridel Erving R (Bessie), h 8 Charlotton Apts
Kroger Wm, h 168 Patton av
Kroman Jennie Mrs (The Paris Millinery), rms Langren Hotel
Kukura Martin (Mary), tailor J S Kreinus, h 62½ Elm
Kupferer Eugene H (Helen O), v-pres Burt L Ownbey & Co (Inc), h 42 Princeton dr, W Ashev
Kuperman Ralph, make up man Ashev Times, h 36 Orange
Kuykendall Adolphus E (Hannah), florist, h 113 Alabama av, W Ashev
Kuykendall Alma H Mrs, stengr Hajoca Corp, h 26 Harrison
Kuykendall Cornelius, student, h 523 Hendersonville rd, S Bilt
Kuykendall Daisy Miss, clk, h 76 Dunwell pl, W Ashev
Kuykendall Danl P (Cena), carp, h 523 Hendersonville rd, S Bilt
Kuykendal Danl P Jr, student, h 523 Hendersonville rd, S Bilt
Kuykendall Edwd M (Lillie), emp Caro W P Co, h New Bridge
Kuykendall Elizabeth Mrs (California Lunch), h 28½ Southside av
Kuykendall Ernest, h 113 Alabama av, W Ashev
Kuykendall F Darrell (Nannie), slsmn Gulf Refining Co, h Fairview rd
Kuykendall F Marion, h 12 Toxaway, W Ashev
Kuykendall J, h off Emma rd
Kuykendall Jas, carp, h 63 Tiernan
Kuykendall Jas B, brklyr, h 10 Peace, W Ashev
Kuykendall Jas T (Eva G), mngr Piggly Wiggly, h R F D 4
Kuykendall Jno, h 76 Dunwell pl, W Ashev
Kuykendall Mary E Miss, h 10 Peace, W Ashev
Kuykendall Mitchell M (Mary J), brklyr, h 10 Peace, W Ashev
Kuykendall Otis L, int decorator, h 143 Pearson dr
Kuykendall Pearl Miss, clk, h 76 Dunwell pl, W Ashev
Kuykendall Roy L (Annie), mech McRary & Son, res Beaver Dam
Kuykendall Rufus W (Annie), slsmn Gulf Refining Co, h Glenwood pk
Kuykendall Susan, wid J W, h 76 Dunwell pl, W Ashev
Kuykendall Theo, lab, h 76 Dunwell pl, W Ashev

HUDSON SUPER SIX
Hudson & Essex Cars
They Serve You for Years
Weaver Motor Co. (Inc.)
Hilliard at Grove St.
Asheville, N. C. Phones 2211-151
ESSEX MOTOR CARS

R. STANFORD WEBB
ALL INSURANCE LINES
Citizen Building
Phone 4887

Keep in touch with your City's Most Progressive Merchants through a Salesman "THAT'S ALWAYS ON THE JOB"

YOUR CITY DIRECTORY

SECURITY INSURANCE AGENCY INC.

JULIUS LEVITCH, Mngr.
GENERAL INSURANCE, BONDS AND MORTGAGE LOANS
808 Jackson Bldg. Phone 1015

Claverie's Pharmacy

PRESCRIPTION PHONES 26 and 1703 SPECIALISTS

Always at Your Service "Ask Your Doctor"

Kuykendall W Clarence (Lucille), rodman County Engnrs ofc, h 706 Brookshire, S Bilt
Kuykendall Wm (Gussie), carp, h 18 Hamilton
Kuykendall Wm A (Bennie), bkman Sou Ry, h 7 Toxaway, w Ashev
Kyle Chas W (Dessie), carp, h 212 Millbrook rd, W Ashev
Kyle Marvin, student, h 212 Millbrootk rd, W Ashev
Kyle Weldon, student, h 212 Millbrook rd, W Ashev
Kyles Herman B (W Agathel), sec and traffic mngr Western Caro L & T Co, h 33 Lookout dr, Woolsey

North Carolina Realty Co.
J. H. GROGG, Pres.
General Real Estate, Building Contractors, Rentals, Loans, Investments, Automobile and Fire Insurance
78 Patton Ave. (Classic Bldg.) Phone 2581

La Bar Frank Jr (Vera B), asst mngr Imperial Theatre, h 138 Dorchester av, W Ashev
La Barbe Elizabeth L Miss, tchr, h 155 e Chestnut
La Barbe Hugh, v-pres Bankers Trust & Title Ins Co, h 155 e Chestnut
La Barbe M Gertrude Miss, h 155 e Chestnut
La Barbe Nellie Miss, h 155 e Chestnut
La Brie Marietta Miss, h 5 Joan Apts
Lacey Harry E, lino opr Ashev Citizen, rms Langren Hotel
LACEY JAS D & CO, timber land factors 3 Nat Green Bldg 32½ Patton av—phone 5676, Thos W Alexander mngr
Lackey Albert A (Martha), store kppr Sou Ry, h Emma N C
Lackey Bryon G (Rosa), brkmn Sou Ry, h 16 John
Lackey Jno, res Emma N C
Lackey Lon A (Oliva), firemn Sou Ry, res Emma N C
Lackey Wm S (Emaline), firemn Sou Ry, h Emma N C
Lackman Fred C (Hattie E), bkkpr Swannanoa Ldry, h 219 Hendersonville rd, Bilt
Lacy Chas E (Grace H), draftsmn Fonda Constr Co, h 51 Fulton
Lacy Clarence H (Florence M), h 2 Larchmont Apts, Fenner Hghts
Lacy Donald S, helper M B Haynes Elec Co, h 51 Fulton
Lacy Hattie M Miss, student, h 51 Fulton
Lacy Jas M, cabt mkr, h 51 Fulton
Lacy Pearl L Miss, tr nurse 19 Grove, h same
Lacy Ruby Miss, h 51 Fulton
Ladd Edwd, carp, bds 68 Rankin av
Ladd Essie Miss, clk, h 68 Rankin av
Ladd H Alonzo (Amanda), carp, bds 68 Rankin av
Ladd Roland E, emp Natl Cash Reg Co, rms Y M C A
Ladd Roy, truck dri, bds 68 Rankin av
Ladd Vonno, h 68 Rankin av
Laddy Pearl P Miss, stengr Natl Casket Co, h 35 Colonial pl, Grace
LaFayette Properties (Maj Jno A Bechtel), Blue Ridge Bldg and 4½ Wall
Laffite Chas (Pearl M), bkkpr Goodlake Motor Co, h 2 Hunt Park pl
La Grand Leon (Beacham & La Grand), res Greenville S C
Lakey Jno P (Lydia M), slsmn Swift & Co, h 3 Leonardo Apts

Carolina Bonding & Insurance Co.

Home State Corporation
Contractors Bonds
Builders Bonds
Guardian Bonds
Executors Bonds
Administrators Bonds
and
All Court Bonds
49 E. College
PHONE 4071-W

POOLE'S DYE WORKS, Inc.

"THE ORIGINAL CLOTHES DOCTORS"
HIGH CLASS CLEANING, PRESSING AND DYEING — CARPETS, RUGS AND HATS RENOVATED
OFFICE 1230—PHONES—PLANT 4321

BON MARCHE

ASHEVILLE'S QUALITY DEPARTMENT STORE
26-32 Haywood
PHONE 2500

Lajonchere Amado (Gertrude), jeweler C E Henderson, h 119 Belmont, W Ashev
Lail Harley E, emp B & B Motor Co, h Oaklyn pk
Lail Jeter, clk D Pender Gro 328 Southside av, h s French Broad av
Lail Maxwell H (Tessie C), engnr Sou Ry, h 299 s French Broad av
Laily Pallis Mrs, clk The Leader, h 181 Bartlett
Lake Ella, wid J S, 17 Cumberland av
Lake Ernest L, slsmn Richbourg Motor Co, rms 38 Carter
*Lake Helen, cook Browntown rd, Biltmore Forest
Lake Reba Miss, stengr, h 17 Cumberland av
LAKE VIEW PARK (Inc), real estate developers main office Merrimon av extd at Beaver Lake—phone 189, genl sales office 14 Government—phones 2597-2297, J D Murphy pres, Dr J A Sinclair v-pres, F L Sale sec, C N Brown treas, W N Garrett mngr, Gray Gorham genl sales mngr
Lake View Tea House (Mrs Annette A Meares) Lake View Park
Lakey Frank B (Ruth), mngr Grace Service Sta (Koon Oil Co), h 17 Hubbard av, W Ashev
Lakey Jno W (Gertrude), cigar mnfr, h 20 Galax, W Ashev
"Lakspur Cottage," Albemarle Park
La Londe Mabelle Miss, bkkpr Ottis Green Hdw Co, h 16 Holland
Lamar Jas H (Florine), h 136½ Biltmore av
Lamb Clara Miss, h Joyner av, W Ashev
Lamb Claude A, carp, h Joyner av, W Ashev
Lamb Edgar (Lela), emp Sou Ry, h 62 Lyman
Lamb Hugh E (Jacksie G), slsmn Chero-Cola Botlg Co, h Carrier, W Ashev
Lamb Isaac H, mchst Sou Ry, h Candler N C
Lamb Jas C (Charlene), cabtmkr Galer Furn Shop, h McPherson, Woodfin
Lamb Jno N, mchst Sou Ry, h 418 Southside av
Lamb Lee (May), electrn, h 34 John
Lamb Perry G (Edith), car inspr Sou Ry, h 517 Westwood pl, W Ashev
Lamb Robt, emp Caro P & L Co, h 20 Nelson
Lamb Robt J (Ethel), painter, h Joyner av, W Ashev
Lamb Robt P (Agnes), slsmn W Caro Auto Co, h 11 Bradley av, W Ashev
Lamb Robt S (Minnie), mchst Sou Ry, h Joyner av, W Ashev
Lamb Virgil T (Jennie E), slsmn, h 17 Cornelia
Lamb Wm C (Ethel), coach clnr Sou Ry, h 20 Nelson
Lamberd Chas E Jr (Brantley C), claim auditor U S Casualty Co, h 2 Jefferson Apts
Lamberson Auta M Miss, asst Dr C P Edwards, h 43 Watauga
Lamberson Bertha P, wid C O, h 43 Watauga
Lamberson Martha L Miss, clk Cruse-Perkinson Co, h 43 Watauga
Lambert Clara M Miss, stengr R K Rambo Co, h 236 Charlotte
Lambert Geo H (Maude), phys, h White Oak rd, Bilt Forest
Lambert Leighton, h White Oak rd, Bilt Forest
Lambert Lucy M Mrs, rms 16 Clyde
LaMee Wm S (Florence H), slsmn W Caro Auto Co, h 84 Vermont av, W Ashev
Lamm Kitty P Mrs, clk Frocks & Frills, h 1 Elizabeth Apts
Lamm Wiley R (Kittie P), acct R C Stevens, h 1 Elizabeth Apts
Lamkin Ermie Miss, bds 8 Crown, W Ashev

Guardian Life Ins. of America

D. H. Clark Dist. Mngr.

22 Amer. Natl Bank Bldg.

Phone 4267

ZENITH RADIO

DORIAN MUSIC CO.
Orthophonic Victrolas
Expert Service
Phone 541
Biltmore Village

ASHEVILLE INDUSTRIAL BANK
CAPITAL $100,000.00
INSTALLMENT LOANS
5% ON SAVINGS
Jackson Bldg. Phone 4628

GALLIHER-LUMBER
Biltmore Ave., Sou. Ry. Phone 4800

PUM-FORD POPE & Plumbing Steam, Vapor and Hot Water Heating Contractors Ray Oil Burners for Domestic and Commercial Use 20 E. Walnut Phones 4696-5477

Lampkins Rufus, bds 33 Aston
Lamprinakos Jos G (Virginia), (Pack Square Candy Kitchen), (Olympia Candy Kitchen), h 47 Charlotte
Lamprinakos Jas G (Virginia), (Pack Square Candy Kitchen), (Olympia Candy Kitchen), h 47 Charlotte
Lamprinakos Peter G, (Pack Square Candy Kitchen) (Olympia Candy Kitchen, h 47 Charlotte
Lamprinakos Sam G, clk Olympia Candy Kitchen, h 45 Charlotte
Lamprinakos Wm D (Pack Square Candy Kitchen) (Olympia Candy Kitchen), h 47 Charlotte
Lancaster Albert H (Tura), mstr mech Caro W P Co, h nr Elk Mtn rd, Woodfin
*Lancaster Mary, dom, h 9 Short
*Lancaster Stephen (Rosa), emp Sou Ry, h 12 Blanton
Lance A Ervin (Bessie), hlpr, h 50 Randolph av, W Ashev
*Lance Alex, carp, h 13 Louie
Lance Carmon Miss, h 53 (85) Newton, W Ashev
Lance Ernest, mech Ashev Body Builders, h Fairview rd, Bilt
Lance Frank H (Lance Service Sta), h 90 Asheland av
Lance Hattie Miss, bkkpr Central B & T Co (Haywood Street Branch), h 194 Woodfin
Lance Hattie, wid B F, h 32 Ledbetter, W Ashev
Lance Howard, emp Lykes Service (Inc)
Lance Hugh B (Bernice), emp Lance Serv Sta, h 10 Gudger
Lance L Lincoln, clk Central B & T Co, h 212 Millbrook rd, W Ashev
Lance Lucy Miss, h 118 Montana av, W Ashev
Lance Ottie B (Addie), car inspr Sou Ry, h 34 Randolph av, W Ashev
Lance Ralph, lab, h 53 (85) Newton, W Ashev
Lance Robt L (Jennie), carp, h 53 (85) Newton, W Ashev
Lance Roy, firemn A F D No 2, rms same
Lance Roy, lather, h 53 (85) Newton, W Ashev
Lance Sadie L Miss, h 41 Randolph av, W Ashev
Lance Saml B (Angeline), h 41 Randolph av, W Ashev
Lance Service Station (L H Lance), 86 Asheland av
*Land Jas (Mamie), plstr, h 32 Blanton
*Land, Robt (Annabel), lab, rms 53 Poplar
*Land Saml, cook, h 23 Clemmons
Landers Mary, wid C H, h 22 Austin av
Landers Robt G (Ola), switchmn Sou Ry, h 43 Victoria pl
Landford Melvin J (Rivers), duggist Charlotte St Phar (Inc), h 53 Hiawassee
*Landrum Aaron (Ellen), brkmn Sou Ry, h 196 Livingston
*Landrum Ala, waiter, h 88½ Clingman av
*Landrum Jno (Naomi), elev opr Geo Vanderbilt Hotel, h 189½ s Grove
Lane Evelyn Miss, student, h 33 Mt Vernon circle
Lane Henry P (Eva S), (Roberts, Young & Lane), h 33 Mt Vernon cir
Lane Iverson B (Mamie), emp M & M Body & Radiator Wks, h 26 Highland
Lane Leona L Miss, tchr Murray Schl, h 7 Lunsford Apts
Lane Lonnie, emp M & M Body & Radiator Wks, h Cherry
Lanford Howard, painter, h 67 Montana av, W Ashev
Lanford Hubert C (Mary), painter, h 67 Montana av, W Ashev
Lanford Nathan L (Dessa), contr 59 Tremont av, W Ashev, h same
Lanford Styles P (Lucinda), h 12 Hilliard av

MANHATTAN LAUNDRY, INC.
56-76 Broadway Phones 2666-2667

The Langren

ASHEVILLE, N. C.

Modern **Fireproof** **European**

WESTERN NORTH CAROLINA'S LEADING TOURIST AND COMMERCIAL HOTEL

The Largest and Most Centrally Located Hotel in the City

The Hotel that Combines Hospitality and Comfort with Sincere Service at Moderate Rates.

J. H. ENWRIGHT, Manager.

PLATE
WINDOW
MIRROR
GLASS

CALL 3431 FOR YOUR GLASS NEEDS
"IF IT'S GLASS, WE HAVE IT"
American Glass Co.
67-69 N. Lexington Ave.

"AUTO-GLASS
INSTALLED
WHILE
YOU WAIT"

Lang Caroline Miss, phone opr W U Tel Co, rms 41 Maxwell
Lang Hermon (Viola), broker, h 38 Henrietta
Langdon Wm M Rev, Bibles, books and magazines 12 Bearden av, h same
Lange Annie A, wid J H, h "Witchwood," Mt Clare av
Lange Jno H Jr, mngr Glen Rock Hotel, h "Witchwood," Mt Clare av
Lange Xavier B (Willie), h 84 Craggy av, W Ashev
Lange Xavier B Jr (Lillian), switchmn Sou Ry, h 26 Bearden av
Langford Harold, student, h 59 5th av, W Ashev
Langford Horace, msngr W U Tel Co, h 190 Blanton
Langford Jas, carp, rms 102½ Patton av
Langford Jas L (Lessie), carp, h 59 5th av, W Ashev
Langford Laxton E (Era), carp, h 166 Biltmore av
Langford Robt, tanner, rms 22 Craven, W Ashev
Langford Wm E (Ruth B), mngr S & W Cafeteria, h Hendersonville rd, Bilt Forest
Langren Cigar & News Stand (O A Robertson), Langren Hotel lobby
LANGREN COFFEE SHOP, 10 e College
Langren Ernest B (Carrie M), tailor F H Moore, h 100 Flint
LANGREN HOTEL (The) (European), Broadway cor College—phone 4570, J H Enwright mngr (see opp)
*Langston Charlotte, dom, h 52 Mountain
*Langston Lola, dom, rms 52 Mountain
*Langston Stephen, emp Sou Ry
Lanier C C, lino opr Ashev Citizen, h 44 Hiawassee
*Lankford Belle, h 102 Wallack
Lankford Jno, driver Frank Littleford Lmbr Co, h Biltmore
Lankford Willard, driver Citizens Trf & Coal Co, h Woodfin
Lanning Albert F, h 92 Ora
Lanning Arnod G (Edna), h 251 s French Broad av
Lanning Benj, driver Slayden, Fakes & Co, res Buena Vista N C
Lanninfi Carlie M Miss, h 92 Ora
Lanning Chas (Mamie), grounds kpr Bilt Forest Country Club, res Buena Vista N C
Lanning Chas G, police capt, h 92 Ora
Lanning Clyde, emp Ashev Ice & Storage Co, h 103 Riverside dr
Lanning Clyde D (Edna), lab, h 103 Riverside dr
Lanning Edna Mrs, clk Middlemount Gardens (Inc), h 257 s French Broad av
Lanning Elise Miss, h 92 Ora
Lanning Eliza Miss, nurse 44 Kimberly av, G P
Lanning Fred F (Margie), ship clk Ashev Ice & Storage Co, h North, Woodfin
Lanning Grover (Cora), emp Caro W P Co, h Chestnut Ridge, Woodfin
Lanning Jerome W (Pearl), (DeLuxe Barber Shop), h 68 Vermont av, W Ashev
Lanning Jesse, mech Reagan-Cole Motor Co, bds 56 Burton, W Ashev
Lanning Jno Y, student, h 419 Hendersonville rd, S Bilt
Lanning Julius (Mary), farmer, res Buena Vista, N C
Lanning Marion McA (Maude), emp Citizens Tfr Co, h 103 Riverside dr
Lanning Minnie B Mrs, h 18½ Biltmore av
Lanning Nellie Miss, emp Mtn City Ldry, h 18 Central av
Lanning Newton, slsmn Chero-Cola Botlg Co, h Hendersonville rd, S Bilt

ELECTRIC RANGES
CAROLINA POWER & LIGHT COMPANY
Phone 6100 All Departments

M & M BODY & RADIATOR WORKS
24-HOUR WRECKER SERVICE
110 Asheland Ave. Phone 163

Asheville Construction Company

GENERAL CONTRACTORS, CEMENT, SAND AND STONE

Phones—Office 223; Quarry 1087-J; Office 20 E. College, Cor. Market St.

ASHEVILLE SHOW CASE & FIXTURE COMPANY

HOTEL and RESTAURANT SUPPLIES

53 Broadway

Phone 273

Lanning Rosa M Miss, emp Roye Cottage San, rms 102½ Patton av
Lanning Thos, student, h 419 Hendersonville rd, S Bilt
Lanning Verna Miss, clk Goode's Drug Store, rms 132 Biltmore av
Lanning W Baxter (Ella), plstr, h 47 5th av, W Ashev
Lanning Walter E (Maude), emp Sayles Bleacheries, h 25 Wood av same
Lanning Walter L (Emma), carp, h Lanning av, W Ashev
Lanning Wm H (Martha), carp, h 419 Hendersonville rd, S Bilt
Lantz Lula M, wid C C, h 156 Merrimon av
LaPatra Arthur H (Ethel M), clk Hayes Mkt, h 19 Michigan av, W Ashev
LaPatra Ernest G, plmbr, h 65 Vermont av, W Ashev
LaPatra Mabel A Mrs, h 65 Vermont av, W Ashev
LaPointe Jas L, slsmn, h 3 Colonial Apts
Lapsley Martha B, wid J B, h 3 Covington, W Ashev
Larchmont Apts, Larchmont rd cor Merrimon av, Fenner Hghts
Larese Louis, stone mason, rms 79 Merrimon
*Largent Jas (Minnie), lab, h 94 Southside av
*Lark Fannie, rms 68 s Spruce
Lark Leonard, emp Ashev Ice & Storage Co, h 76 Park av
"Larkspur Cottage," Albemarle Park
Larrow Lewis, orchestra leader, bds 15 Dunwell pl, W Ashev
*Larry Herman (Lena), presser Palace Clnrs, h 242 Southside av
*Larry Jas (Mary B), chauf, h 104 s Grove
Larson Andrew P (Minnie R), h 136 Anandale av
Larson Beatrice L Miss, student, h 3 Ramoth rd, N P
Larsen Bertha L Mrs, sec Wm Coleman & Co, h 3 Ramoth rd, N P
LaSALLE AND CADILLAC automobiles, sales and service, Western Carolina Auto Co, 11 n Market—phone 5700
Lasater Alfred, h 520 Biltmore av
Lasater Wm H (Mamie A), (Millard & Lasater, sec-treas Patton Av Corp and Singer Realty Co (Inc), h 520 Biltmore av
Lashley Ada Miss, bkkpr The Palais Royal, rms 61 Westwood pl, W Ashev
Lashley Bessie Mrs, dept mngr Brown Hdw Co, h 137 Woodward av, N P
Lashley Bessie G, wid D A, h 61 Westwood pl, W Ashev
Lashley M Katherine Miss, folder Jarrett Press, rms 61 Westwood pl, W Ashev
Lashley Wm H (Bessie), adv mngr Brown Hdw Co, h 137 Woodward av, N P
Lasley Frances Miss, tr nurse 54 Orchard, h same
Lassater Wm H Jr (Doris), h 20 St Dunstan's cir
LASSITER MARY T MISS, cashr Jefferson Standard Life Ins Co, h 32 n Ann
Lassiter Pattie M, student, h Colonial Hghts, Grace
Lassiter R S Mrs, h Colonial Hghts, Grace
Lassiter Robt A (Emily), slsmn M V Moore & Co, h 227 Merrimon av
Lassiter W Cecil, clk Efird's, h Colonial Hghts, Grace
Lassiter W Jackson (Etoile), bbpr, h 33 Woodvale av
Laster Alice Miss, h Lookout rd, Woodfin
Laster Frank W (Myrtle), emp Caro W P Co, h Lookout rd, Woodfin
Laster Grace Miss, h Lookout rd, Woodfin
Laster Jas W (Ellen), emp Natl Casket Co, h Lookout rd, Woodfin

MOUNTAIN CITY LAUNDRY

PHONES 426 AND 427

THE NATIONAL BANK OF COMMERCE
With Modern Methods and Complete Facilities, Invites Your Business and Offers Every Banking Service Consistent With Sound Banking
CAPITAL $200,000.00 — SURPLUS $100,000.00
ELEVEN CHURCH STREET PHONES 3400-3401-3402

*Laster Wm, orderly Bilt Hosp
*Latham Annie, cook, h 67 Mountain
*Latham Jas (Eva), h I Cross
Latham Mary Miss, tchr Vance Schl, h 699 Haywood rd, W Ashev
Lathan Joel E (Beulah), linemn, h Fairview rd
Lathrop Alice A, wid J P, h 229 Westwood pl, W Ashev
Lathrop Arthur W (Mary), meat ctr, h 63 Magnolia av
Lathrop Clara L Miss, bkkpr Brown Office Supply Co, h 63 Magnolia av
Lathrop Eugene, clk, h 229 Westwood pl, W Ashev
Lathrop Jos H (Zona), foremn Caro W P Co, h 41 Clyde
Lathrop Mary Louise Miss, h 229 Westwood pl, W Ashev
Lathrop Russell L (Norma), gro 94 Haywood, h 12 e Chestnut
*Latimer Edwd, emp Highland Hosp, rms 75 Zillicoa
*Latimer Jos (Sarah), lab, h 77 Pine Grove av
*Latimer Robt, emp S Sternberg & Co
Latimer Rodolph, lab, h 163 Hill
*Latimer Texie, furn rms 36 Hill, h same
LaTour Andrew (Rosa), h 144 Montford av
*Latta Carrie, h 59 Clemmons
*Latta Thos (Genevieve), porter, h 28 Sassafras
Lattimer Jno H Jr, h 39 Anandale av
*Lattimer Jno S (Elizabeth), lab, h 104 Hazzard
Lattimer Mary, wid J H, h 39 Anandale av
*Lattimore Jno (Alberta), lab, h 28 Fagg
*Lattimore Mamie, dom, bds (r) 74 Hill
*Lattimore Martha, rms 93 Pine
*Lattimore Roscoe (Nora), lab, h 82 Livingston
*Lattimore Thos (Mary), lab, h 155 Valley
Laubach Chas E (Edna E), credit clk Caro Ceamery, h 2 Leonardo Apts
Lauder Benj F, h Weaverville rd, Woodfin
Lauder Jno F (Fannie), emp Caro W P Co, h Weaverville rd, Woodfin
Lauder Lane (Maude), furn wkr, h Old Burnsville rd, Woodfin
Lauder Zeb (Lula), emp Natl Casket Co, h Old Burnsville rd, Woodfin
☞LAUDER see also LOWDER
Laughridge Jno F (Sallie), slsmn, h 61 Conestee
Laughter Bartley D (Nellie L), lab, h 261 Biltmore av
Laughter Chas (Maggie), mill hd, h 352 Westwood pl, W Ashev
Laughter Ebba Mrs, bkkpr, h 86 Anandale av
Laughter Edwd M, emp Sou Ry, h Meadow rd
Laughter J Fred (Martha), guard, h 352 Westwood pl, W Ashev
Laughter Jas F, student, h 25 Carolina Apts
Laughter Jesse J, clk City Cash Mkt, h 41½ Biltmore av
Laughter Josephine Miss, h Ridge, Woodfin
Laughter Judd F (Eula), figmn Sou Ry, h 11 Fagg
Laughter Margaret Mrs, clk I X L Store, h 3 Pisgah Apts
Laughter Oscar L (Gertrude), carp, h 345 Biltmore av
Laughter Willis T (Ebba), firemn A F D No 4, h 86 Anandale av
Laurel Terrace Co (Inc), real est 208 Jackson Bldg, Mrs Camilla Wallace mngr
Lavitt Louis, clk Fater's Cigar Store, h 66 Elm
Lavitt Mollie Miss, bkkpr I Goldstein, h 66 Elm
Lavitt Saml, clk, h 66 Elm
Law Building (offices), 53-55 e College
Law J R Realty Co (Jesse R Law), 19 Beverly rd, W Ashev

DELCO-LIGHT PRODUCTS
Frigidaire Electric Refrigeration
ELECTRIC LIGHT PLANTS and WATER SYSTEMS
SALES — SERVICE
50 Biltmore Ave. Phone 4355 Asheville, N. C.

GRACE SUPPLY CO.
We Sell Most Everything. We Specialize in Quality, Service and Price. We Deliver to Where You Live.
637-641 Merrimon Ave., Grace
Phones 4282-4283-4284 Office Phone 5980

Carolina Machinery Co.
Founders, Machinists and Jobbers of Mill and Tannery Supplies. We Make All Kinds of Castings in Iron, Brass or Aluminum.
We Also Furnish Skilled Mechanics for Boiler Repairs. Phones: Office 590, Shops 2517

ARROWOOD MOTOR COMPANY
EXPERT REPAIRS ON ALL MAKES OF CARS—ESPECIALLY TRUCKS
BATTERY CHARGING — WELDING AND WRECKING SERVICE
412 Southside Ave.
Phone 3735-W

U. S.
ROYAL CORDS
Vulcanizing
Gas, Oil
Accessories
Washing
Greasing
MESSER TIRE CO.
Vance and Woodfin
Phone 6920

Law Jesse R (Hester A), (J R Law Realty Co), h 19 Beverly rd, W Ashev
Law Robt, stengr, h 206 Michigan av, W Ashev
Lawhorn Drane (Lorena), trav slsmn, h 3 Fulton
Lawing Chas (Ollie), emp Hans Rees Sons Tannery, h Riverside Hghts, R D 4
Lawing Jas E (Allie M), emp Hans Rees Sons Tannery, h Lamb av, W Ashev
Lawing Jno L (Icie C), gro 57 Burton, W Ashev, res Emma N C
Lawing Saml N, supt terminals Sou Ry, h Garden ter
Lawing Theo, emp Hans Rees Sons Tannery, h Riverside Hghts, R D 4
Lawless Celeste A Mrs, asst Dr F L Hunt, h 41 Orchard
*Lawless Mattie, h 88 Black
Lawless Wm E (Celeste), decorator, rms 41 Orchard
Lawrason Hallie Mics, nurse Mission Hosp, rms Nurses' Home same
Lawrence Amon P (Jessie), trav auditor Sou Ry, h Beaverdam rd
Lawrence Annie Miss, clk S H Kress & Co, res Leicetser N C
Lawrence Blanche Miss, tr nurse 117 s French Broad av, h same
Lawrence C Floyd (Bessie), slsmngr, h 108 Coleman av
Lawrence Connie, wid Edwd, clk 310 Haywood rd, W Ashev
Lawrence Deaver, mchst hlpr, h 237 Waynesville av, W Ashev
Lawrence Ivarine Miss, historian French Broad Hosp, h same
Lawrence Jas C (Lena), mech, h 237 Waynesville av, W Ashev
*Lawrence Janie L, smstrs Palace Clnrs, h 20 s Pine Grove av
Lawrence Jno A (Freda D), slsmn, h 52 Montview dr
Lawrence Jno L (Myrtle L), (Lawrence Meat Mkt), h 124 Logan av, W Ashev
*Lawrence Judson W (Janie L), barber Wilson Barber Shop, h 20 Pine Grove av
Lawrence M A Mrs, h Burnsville Hill rd, Lake View Pk
Lawrence Meat Market (J L Lawrence), 283 Haywood rd, W Ashev
*Lawrence Noel, h 202 Biltmore av
*Lawrence School of Beauty Culture (The) (Cordelia W Stewart), Wilson Bldg
Lawrence Willa N Miss, student, h 108 Coleman av
Lawrence Wm N, student, h 108 Coleman av
☞ LAWRENCE see also LOWRANCE
Lawrie Queen V, wid Fred, dressmkr 220 s French Broad av, h same
*Laws Addison, gardner Busbee rd, Bilt Forest
*Laws Lorena, dom Busbee rd, Bilt Forest
*Laws Mary, maid, h 30 Beech
*Lawson Aline, cook, h 12 Wyoming rd, S Ashev
Lawson Clara Miss, clk, h 463 Depot
Lawson Florence Miss, clk The Leader, h 7 Jackson blvd, Kenilworth
Lawson Hadley (Vivian), engnr Sou Ry, h 463 Depot
Lawson Hampden C Capt, tchr Bingham Military Schl, h same
*Lawson Jas H (Sadie), h 12 Wyoming rd, Kenilworth
*Lawson Jno (Ella), lab, h (r) 148 Hill
Lawson Jno E (Marlee), figmn Sou Ry, h 7 Jackson blvd, Kenilworth
*Lawson L Sarah, h 12 Wyoming rd, Kenilworth
*Lawson Louvenia, clk, h 198 Southside av
Lawson Mildred R Mrs, phone opr Bon Marche, h 242 Virginia av, W Ashev
Lawson Robt, peddler, h 286 Depot
Lawson Sanford, slsmn Armour & Co, h Morningside, Chunn's Cove

McLEAN FURNACE SUPPLY CO.
WARM AIR HEATING and SHEET METAL WORKS
350-352 Depot St.
Phone 4597

J. C. PATTERSON & CO.
WARM AIR HEATING — Roofing and Anything in Sheet Metal
16 Church St.,
Phone 705

THE FRANK COXE COMPANY
(Successors to Fisher, Coxe & Patterson)
REAL ESTATE, GENERAL INSURANCE, BONDS AND MORTGAGE LOANS
20 Government St. Phones 570-1436

Lawson Thelma Miss, clk The Palais Royal, h 463 Depot
*Lawson Wm, lab, h 128 McDowell
Laxton Josephine Miss, senior clk Appal Forest Experiment Sta, h 16 Howland rd, G P
Laxton Kate Morton Miss, music tchr 16 Howland rd, G P, h same
LAXTON MARY P MISS, supt Biltmore Hospital, h same
*Lay Roy A, physical director colored Y M C A, h same
LAYNE RUSSELL H (Reba O), (Asheville Window Cleaning Co), h 101 Washington rd
Lazenby Alice, wid W C, h 156 Michigan av, W Ashev
Lazenby Harold L, trk driver, h 156 Michigan av, W Ashev
Leach A L Miss, nurse 87 Furman av, h same
*Leach Amanda, h 142 Livingston
*Leach Anderson (Janie), lab, h 146 Livingston
Leach Cornelius (Mae), mech R B Lindsey, rms 94 Asheland av
*Leach Fallie, cook, h 146 Livingston
Leach Jos (Lone Trail Bus Line), res Johnson City Tenn
*Leach Raymond (Carrie), driver, h 57 Livingston
Leach Wm M (Athaline E), clk Carmichael Pharmacy, h 26 Starnes av
LEADER (The), (S J Blomberg) dept store 10-12 Patton av—phone 1097
Leader Produce Co (S Clyde, S Leftgoff), 380-382 Southside av
*Leak Jas (Mary), lab, h 23 McDowell
Leak Jas P, h 145 Woodward av, N P
Leaman Wm B, teller Central B & T Co, h 29 Ravenscroft dr
Leary Wm L, mngr Real Service Sta, h Burnsville Hill
Leath J Albert (Gertrude), agt Life Ins Co of Va, h Oaklyn Park
Leath Jno P (Beulah), barber, h 19 s French Broad av
*Leatherwood Amanda, laund, h 113 Cherry
Leatherwood Belle, wid W H, rms 32 Merrimon av
Leatherwood F Carrie Miss, sec Drs Stevens & Orr, h 37 Courtland av
Leatherwood Jno, clk Pearce-Young-Angel Co, h Jefferson dr
Leatherwood Josephine, waitress Ashev Golf & Country Club
Leatherwood Louise Miss, tr nurse 32 Merrimon av, h same
Leatherwood Sadie Miss, asst Drs Greenwood & Toole, bds Margo Terrace
Leatherwood Winnie D Miss, historian Bilt Hosp, h Norwood Park
Leavell Mary Miss, nurse Highland Hosp, rms 75 Zillicoa
*Leaver Jno (Lula), cook, rms 27 Circle
LEAVITT HALSEY B (Elizabeth E), pres Ashev Security & Mortgage Co, genl agt Phila Life Ins Co, specl agt Maryland Casualty Co, agt North American Accident Ins Co, 38-39 Amer Natl Bank Bldg—phone 2911, h 15 Chatham rd, Woolsey—phone 5510-J
Leavitt Sheldon (Frances H), h 9 Evergreen la, G P
LECOMPTE L CAMPBELL (Mary), (Asheville Post Card Co), h 102 Houston
LeCompte Mary, wid Emilie, h 397 Montford av
*Ledbetter Adeline, h 17 Carroll av
Ledbetter Brookshire S (Ellie), mech Ashev Body Builders, h Burnside Hill
Ledbetter Dock (Mae T), mngr Rnoads Dairy, h 30 Clayton
Ledbetter Elsie M Miss, stengr, h 30 Clayton
Ledbetter Emma Mrs, bkkpr Ashev Body Builders, h 15 Mt Clare av
*Ledbetter Fannie, h 63 Ridge

ASHEVILLE ASSURANCE AGENCY
INSURANCE REAL ESTATE
PHONE 601

CENTRAL BANK & TRUST CO.
INSURANCE DEPARTMENT
General Insurance, Fire, Liability, Surety, Auto, Casualty, Etc. Phone 4630
"Our Service Is At Your Disposal"

ROBT. J. LEWIS FUNERAL HOME FUNERAL DIRECTORS AND EMBALMERS
Lady Assistant--Auto Ambulance Service 97 E. College Street Phones 62-683

Reliance Plumbing & Heating Co.
Plumbing, Steam and Vapor Heating
11 Wall Phone 166

PAUL E. ALEXANDER & CO.
"REALTOR"—"We Know Values"
Satisfied Clients Are Our Greatest Assets
12½ Government St. Phone 5037

•Ledbetter Florence, h 5 Dickinson
Ledbetter Frank B (Lucy), window decorator, bds The Avonmore
Ledbetter Geo W (Emma), (Asheville Body Builders) (Ledbetter Motor Co), h 15 Mt Clare av
LEDBETTER GROVER (Katherine), (Ledbetter U-Drive-It Co), h 21 Starnes av—phone 2699-J
Ledbetter Grover C (Bertha), carp, h 24 Timothy
Ledbetter Hollis, clk V F Hawkins & Co, h 16 Jefferson dr
Ledbetter Homer, asst bkkpr Ashev Body Builders, h 15 Mt Clare av
Ledbetter Isaac, h Emma N C
Ledbetter Jarrett W (Louisa), h Fairview rd
Ledbetter Lucy C Mrs, clk Efird's, bds 107 Haywood
Ledbetter Marvin, emp Caro W P Co, h Old Burnsville rd, Woodfin
Ledbetter Motor Co (Geo W Ledbetter), 388-390 Southside av
Ledbetter Sadie D Miss, h 30 Clayton
Ledbetter Stratly M (Irene), swtchmn Sou Ry, h Fairview rd
Ledbetter Thelma K Miss (Asheville Employment Agency), res Arden N C, R D 1
LEDBETTER U-DRIVE-IT CO (Grove Ledbetter), autos for hire without drivers, auto tires, tubes, filling station, laundry, garage etc, 158-160 Broadway—phone 66 (see top lines and p 26)
Ledbetter Wm C (Susie), driver Ashev Blue Gem Coal Co, h Fairview rd
Ledbetter Wm S (Dessie), trk driver, h 160 Swannanoa av, W Ashev
Ledbetter Zachary T (Martha), h 481 Haywood rd, W Ashev
Ledford Benj (Flora), firemn Brown-Poole Co, h Riverside Hghts, R D 4
Ledford Burr S Mrs, stengr Register of Deeds, h Oaklyn pk, Fairview rd
Ledford Chas, lab, h 58 Pearson dr
Ledford Cyrus (Ethel H), clk Eckerd's Cut Rate Drug Store, h 40 Bartlett
Ledford E Isaac, clk J H Manley, h 129 Hudson, W Ashev
Ledford Edwd H (Gracie), shoe mkr Sou Shoe Shop, h Lamb av, W Ashev
Ledford Enoch, h 4 Stanley, Woolsey
Ledford Etta Miss, stengr, h 39 Victoria rd
Ledford Fred (Ida), steam shovel fireman, h 86 Katherine, W Ashev
Ledford Henry L, emp Winyah Dairy Farm, h Dorchester av, W Ashev
Ledford Henry W, slsmn F E Lykes & Co, h Hudson, W Ashev
Ledford Irene Mrs, h 481 Haywood rd, W Ashev
Ledford J (Stokes, (Ledford & Wilson), res Stocksville N C
Ledford Jas C, sergt police Sou Ry, h Weaverville rd
Ledford Jas C (Ada G), (Ideal Furn Co), (Emma Furniture & Supply Co, h Emma N C
Ledford Jas D (Dovie A), wtchmn, h 59 Clinton av, W Ashev
Ledford Jas J, h Riverside Hghts, R D 4
Ledford Jno W (Nellie), shoe repr, h Shiloh, S Bilt
Ledford Joshua T, carrier P O, h Biltmore N C
Ledford Lee (Minnie), emp Ashev Mnfg Co, h Emma N C
Ledford Lattie (Bonnie), tr driver, h 4 Stanley, Woolsey
Ledford Lonnie S (Sue L), fireman A F D No 3, h 12 Toxaway, W Ashev
Ledford Maud H (Nora), (Sou Shoe Shop), h Riverside Hghts, R D 4
Ledford Marietta Miss, bkkpr Ashev Plb & Htg Co, h 644 Biltmore av
Ledford Noami, wid J M, clk Palais Royal, h 16 Nevada av, w Ashev
Ledford Ollie, wid W H, h 58 Pearson dr

ASHEVILLE SIGN SERVICE
Outdoor Bulletin Advertising
Commercial Sign Work
15-17 Carolina Lane
Phone 3717
"Our Business Is to Advertise Your Business" Originators of Paint-Pres Process Signs

CAROLINA Coal & ICE CO. Phone 130
M & W INDIAN
66 PATTON AVE.
Prompt Delivery Weights Accurate

Ledford Richd (Burr S), plstr, h Oaklyn Pk, Fairview rd
Ledford Theo(Nancy Lou), emp Hans Rees Sons Tannery, h Lamb av, W Ashev
Ledford & Wilson (J S Ledford & J A Wilson), gro, h Emma N C
LeDuke Wm G, bldr 71 Linden av, h same
Ledwell Frank J, h 321 Haywood rd, W Ashev
Ledwell Geo A, firemn A F D No 2, h 321 Haywood rd, W Ashev
Ledwell Jno D Jr, h 321 Haywood rd, W Ashev
Ledwell L Katherine wid J R, sec Dr W L Dunn, h 321 Haywood rd, W Ashev
Ledwell Ruth Miss, student, h 321 Haywood rd, W Ashev
Ledwell Theo (Louise), fireman, h 45 Victoria rd
*Lee Alvin (Smyona), lab, h 14 Morrow
Lee Benj M (Winifred), city engnr ofc City Hall, h 162 Flint
*Lee Beulah, cook, h 141 Fair st
*Lee Bradley (Lucy), lab, rms 64 s Spruce
LEE C ELIZABETH MISS, sec Biltmore Hosp, h 246 Cumberland av
*Lee Chas (Eloise), truck driver C G Grigsby & Co, h s Grove
Lee Chas G (Lavinia), (Lee, Ford & Coxe), v-pres Ashev Morris Plan Co, Western Caro Ins Agency and Ashev Investment Co, h Swannanoa N C, R D 1
Lee Chas G Jr (Marie M), (Lee, Ford & Coxe), sec-treas Ashev Investment Co, Miller Co (Inc), and Horton-McLean Investment Corp, h 188 Tacoma cir
*Lee Clarence, lab, bds 32 Buttrick
Lee Comer C, hostler, h Center, S Bilt
*Lee Cora, cook 31 Elizabeth, h same
*Lee Daisy, cook, h 112 McDowell
Lee Early G (Alice M), asst mngr North Caro Oil Co, rms 32 Merrimon av
*Lee Emma, h 23 Hill
LEE, FORD & COXE (Chas G and Chas G Lee Jr, Jos F Ford and Tench Coxe Jr), attorneys-at-law 301-7 Jackson Bldg—phones 5577-5578
LEE GEO E (Lula), sec-treas Lee-Nixon Properties (Inc), genl insurance, bonds and real estate 212 Miles Bldg—phone 524, h 54 Glendale dr, G P—phone 3404-W
*Lee Geo L, lab, h 26 Hill
*Lee Hattie, boarding 62 Ralph, h same
*Lee Henry (Julia), jan Caro F & L Co, h 11 Weaver
Lee Herbert R, driver Union Oil Co, h Asheland av
Lee J Oran, appr Ashev Sup & Fdry Co, h 6 Central av
*Lee Jas (Katie), lab, h 60 Rear Clingman
Lee Jas F, electrn, rms 126 s French Broad av
*Lee Jno, butler, h 70 Beaumont
Lee Jno M (Edna), plmbr Biltmore Elec Co, h Hazel Mill rd,W Ashev
Lee Johnsie M Miss, bkkpr Ashev Hardwood Co, h 6 Woodfin Apts
Lee Jos S (Lena), bkkpr Geo E Lee, h 107 Woodrow av
Lee Julia A, wid C E, h 26 Flint
Lee L Henry (Nellie), painter, h 20 Howard, W Ashev
LEE L LYONS (Virginia), sec-treas Carolina Coal & Ice Co, h 171 Montford av—phone 6409
Lee L M, rms Y M C A
*Lee Mary, dom, h 272 Asheland av

ASHEVILLE MATTRESS FACTORY
Biltmore Staple Felt
MATTRESSES ARE HAND-MADE
For Sale by All Dealers

S. I. Bean
Tile and Marble
Contractor
13 Temple Court
Phone 3246

Blue Ridge Building & Loan Association
Blue Ridge Bldg., 18 Government
BEST SAVINGS, INVESTMENTS AND BUILDING PLAN KNOWN
WE SELL 5% NON-TAXABLE INVESTMENT STOCK CASHABLE ON 90 DAYS' NOTICE
J. E. RANKIN, President EDWIN L. RAY, Sec.-Treas.-Mngr.

T. P. JOHNSON & COMPANY
WE SPECIALIZE IN
BARBER'S GENUINE TRINIDAD LAKE ASPHALT BUILT UP ROOFING
157 BILTMORE AVE. PHONE 325

SOUTHERN STEEL & CEMENT CO.
"BUILDING FOR THE FUTURE"
Phones: Office 974 and 3622; Yard 2996
10 North Pack Square
HOME OF ATLAS PORTLAND CEMENT

Lee Mary W Miss, h 237 Montford av
*Lee Minnie B, cook Stonehedge San, h same
Lee Neil (Anna B), carried P O, h 68 Hillside
Lee-Nixon Properties (Inc), 212 Miles Bldg, main ofo 222 Charlotte, W B Nixon pres, Burgin Pennell v-pres, Geo E Lee sec-treas
Lee Otis (Maggie), painter, h 326 Pearson dr
LEE RALPH E (Mabel R), sec Waddell, Sluder, Adams & Co and notary 12 to 18 Paragon Bldg, h 30 Linden av—phone 3630-J
Lee Reuben F (Lillie), collr, h 30 Vance
Lee Richard P (Ola), foremn Ashev Sup & Fdry Co, h 368 Broadway
*Lee Roosevelt (Maggie), lab, h 45 Randall
Lee Saml B (Alma), h 80 Central av
Lee Sarah A, wid J H, h 246 Cumberland av
Lee Sarah H Miss, h 237 Montford av
Lee Virginia Miss, tchr Orange St Schl, h 54 Glendale rd
*Lee Walter S (Rita), prin Stephens-Lee Schl, h 9 Furman av
Lee Wm D (Hattie), real est, rms 82 Church
Lee Wm I (Adelaide), ins, h 186 Tacoma cir
Lee Winifred Miss, h 162 Flint
*Leech Howard, presser, rms 31 Max
Leemon G Kendall (Frances G), realtor 5-6-7 Paragon Bldg, h Edgewood av, Woolsey
*Leemon Herbert (Mary), presser Royal Pressing Club, h 56 Hazzard
Leeper Hugh Y Rev, h 65 Hillside
Leeper Mary E Miss, tchr Park av schl, h 65 Hillside
Leeson Chas M, h 65 Starnes av
Leeson Edwd K (Maude A), supt Gate City Life Ins Co, h 65 Starnes av
Leeson Jas E, mech J H Deppe, h 65 Starnes av
LEFLER see **LOEFFLER**
Leftgoff Saml (Fannie), (Leader Produce Co), h 28 Bennett
*Leftwich Fred, lab, h 33 Gudger
*Leftwich Jno, lab, h 33 Gudger
Legal Building, offices, 10 s Pack sq
*Legal Building Barber Shop (for white) (Thos McDonald), Legal Bldg (basement)
Legge Cynthia Miss, emp Smith's Drug Store, h 184 w Chestnut
Legge Benj T Jr, emp Caro W P Co, h 184 w Chestnut
Legge Eufaula Mrs, h 184 w Chestnut
Legon Margaret Miss, student, h 421 Biltmore av
Leibovitz Anna Mrs, clk The Lorraine, h 236 Broadway
Leibovitz Louis (Anna), clk The Racket Store, h 201 Charlotte
Leidenger Mary Miss, h 54 Coleman av
Leidloff Blanche, wid H, h 7 Vineyard pl, G P
Leidloff Seline Miss, h 7 Vineyard pl, G P
Leighton Henry P (Inez P), recruiting ofcr U S A recruiting sta, h 128 Biltmore av
Leiper Bartrum G (Mary), h 45 Melrose av, Grace
*Lemonds Earl, porter Pullman Co, h 58 Black
*Lemonds Mary, h 58 Black
*Lemonds Pearl, tchr, h 58 Black
*Lemmons Cafe (Janie Glover), 386 Depot
LeMoyne Fredk E (Nellie), welder Ashev Sup & Fdry Co, h 1 Chatham rd, Woolsey
L'Engle Elizabeth Miss, student, h 44 Panola

BOOTH & CO., Inc. REALTORS
ALL BRANCHES OF REAL ESTATE
Phones 73-1137 Second Floor Flat Iron Bldg.

Merchants Transfer & Coal Co., Inc.
GENERAL STORAGE AND MERCHANDISE WAREHOUSING
Biltmore—Phones 1331-3067

L'Engle Louise, wid H A, tchr Grove Park Schl, h 44 Panola
L'Engle Margaret Miss, student, h 44 Panola
Lenhart Eleanor, wid Saml, h 182 Haywood
*Lenoir Hattie, h 110 Blanton
*Lenoir Horace (Minnie), lab, h 32 Victoria av
*Lenox Barney, cook Candyland Cafe, h 60 Eagle
Lenox C W, meter rdr Caro P & L Co, h Beaverdam rd
Lenox Court Apartments, 6 Lenox ct
*Lensen Sam J, emp New York Cafe, h Spruce
Lentell Lillian C Miss, h 403 Pearson dr
Lenton Jno P (Elsie), bkkpr Galliher Bros, h 160 Hillside
Lentz DeVere C (Viola R), (Sale & Pennell), h 15 Belmont Apts
Lentz Viola R Mrs, stengr city chf engnrs ofc, h 15 Belmont Apts
Lenz Jno J, clk Ashev Battery Co, h 33 Hollywood
Lenz Margaret, wid W J, h 33 Hollywood
Lenz Marion, clk T C Smith Co, h 33 Hollywood
Lenz Wm D (Irene R), slsmn T C Smith Co, h 44 Hollywood
Leon Cecil B (Evora), (Blue Ridge Baking Co), h 453 Haywood rd, W Ashev
Leon Evora Mrs, bkkpr Blue Ridge Baking Co, h 453 Haywood rd, W Ashev
Leonard Alice Mrs, clk The Style Shop, h 39 Washington rd
*Leonard Bud (Della), lab, h W Chapel rd, S Bilt
Leonard Caleb (Mamie), h 138 s French Broad av
Leonard Clyde C (Alice V), (Young & Leonard) and (Quality Mkt), res Weaverville N C
*Leonard Dewey (Lola), cook, h 211 Biltmore av
Leonard Edwd F (Maude E), engnr Sou Ry, h 9 St Dunstan's Parkway
Leonard Geo, collr, rms 39 Washington rd
Leonard Geo T (Lois N), prin Asheland Av Schl, h 94 White Fawn dr
*Leonard Hugh, chf cook Winyah San
*Leonard Jno (Mary), chauf, h 17 Eloise
Leonard Lalla, wid P H, h 9 St Dunstan's Parkway
Leonard Lorene C Miss, student, rms 39 Washington rd
Leonard Mara Elizabeth Miss, student, h 96 Olney rd, W Ashev
LEONARD MILTON M DR (Pearl), (Leonard's Small Animal Hospital), h Beaverdam rd—phone 3730-J
LEONARD'S PET SHOP (Dr M M Leonard), small animal hospital, w College cor Rankin av
LEONARD'S SMALL ANIMAL HOSPITAL (Dr M M Leonard), w College cor Rankin av—phone 2813
Leonard Thurman K (Agnes), lab, rms 74½ Craven, W Ashev
Leonardi Jno H (Rebecca S), gro 369 Biltmore av, h 371½ same
Leonardo Apartments, 164 Hillside
Leonce (Mrs Fan Rocamora), ladies' ready-to-wear 21 Haywood
Leppert Frank P (Annie V), clk Ashev Seed Co, h 264 Haywood
Leslie Frank, lino opr Ashev Citizen, h 263 Haywood
Leslie Mary H, wid Alex, h 155 Charlotte
Lessing Benj, clk Kahn's, rms Y M C A
Lester Helen C Mrs, clk Efird's, h 91 Elizabeth
*Lester Mary, cook, h 67 Pine Grove
Lester Sherman N (Mamie), auto slsmn, rms 183 Flint

GAS WATER HEATERS
CAROLINA POWER & LIGHT COMPANY
Phone 6100 All Departments

J. C. McPHERSON
PLUMBING, STEAM AND HOT WATER HEATING
Slate and Tin Roofing, Sheet Metal and Galvanized Iron Workers
33 Carolina Lane Phone 133

MORTON JONES & CO., INC.
MANUFACTURERS—WHOLESALE DEALERS—CONTRACTORS
ROOFING, SHEET METAL, WARM AIR HEATING SUPPLIES
310-316 Southside Ave.
Phone 1276

Call 2186 for Your Printing
The Miller Press, Inc.
The House That Service Built
15-17 Rankin Ave.

WEBB ELECTRIC CO.
ELECTRICAL CONTRACTORS
Nokol Automatic Oil Heating for the Home
Phones 4456-5466 116 Patton Ave.

Letterman Jos W (Ida L) dpty register of deeds, h 70 Vermont av, W Ashev
*Letman Isaac, lab, h 40 McDowell
*Letman Lillian, 40 McDowell
LeVan Harry W (Margaret E), dist mngr Genl Outdoor Adv Co, h 97 Mitchell av, W Ashev
Leverett Arthur B (Gladys), firemn Sou Ry, h 264 Haywood
Leverett Wm M (May), engnr Sou Ry, h 47 Vermont av, W Ashev
Leverette Laura Mrs, h 76 Cherry
Leverette Paul P (Betty), switchmn Sou Ry, h 15 s French Broad av
Levings Jno E (Mary), clk P O, h 15 Hubbard av, W Ashev
Levitch Albert L, slsmn, h 19 Pisgah av
Levitch Harry (Mattie), watchmkr, h 170½ Broadway
LEVITCH JULIUS, pres-treas-mngr Security Ins Agency (Inc) and mngr Security Investment Co, h 19 Pisgah av—phone 3057-W
Levitch Louis (Anna), slsmn, h 1 Marcellus
Levitch Lillian, wid M D, h 19 Pisgah av
Levitch Teresa Miss, stengr and notary 408 Jackson Bldg, h 19 Pisgah av
Levitt's Department Store (Morris Levitt), 3 Biltmore av
Levitt Morris (Nettie), (Levitt's Dept Store), h 48 Austin av
Levy David (Minnie), trav slsmn, h 35 n View
*Lewie Lottie, cook 48 St Dunstan's rd
Lewis Carey V, slsmn Stand Oil Co, h 50 Mitchell av, W Ashev
Lewis Clara Miss, tchr Vance Schl, bds 718 Haywood rd, W Ashev
Lewis Cly Mrs, stengr Consolidated Ins Agcy (Inc), h Oak, Liberty Pk
*Lewis David, lab, h 80 Wallack
Lewis Dolph, emp Natl Casket Co, h Burnsville rd, Woodfin
*Lewis Dora M, cook, h 65 Phifer
Lewis Edgar G (Irene), condr Sou Ry, h 50 Hanover, W Ashev
*Lewis Edwwd (Ruby), lab, bds 394 Southside av
*Lewis Elizabeth, dom, rms 86 Gay
*Lewis Elizabeth B, maid 17 Mt Vernon cir, Colonial Hghts, rms same
Lewis Eugene E, slsmn J A Baker Pckg Co, res Weaverville N C
Lewis Frances E Miss, h 74 e College
*Lewis Hattie, dom, h 232 Buffalo, W Ashev
Lewis Hazel Miss, tr nurse, h 444½ Haywood rd, W Ashev
Lewis Helen M Miss, artist, h "Raven's Nest Cottage," Albemarle Pk
Lewis Hobart D (Julia), emp Natl Casket Co, h Chestnut Ridge, Woodfin
*Lewis Homer (Blue Moon Club), h 75 Ridge
Lewis Horace R (Monnie R), phar Carmichael Pharmacy, h 106 Mt Clare av
Lewis J C Mrs, h 79 Sand Hill rd, W Ashev
Lewis J Richd, cashr, h 39 Baker av, W Ashev
*Lewis Jas (Della), lab, h 102 Wallack
Lewis J Solomon (Nellie S), foremn Caro W P Co, h Woodfin N C
Lewis Jas L, h Burnsville rd, Woodfin
*Lewis Jarvis, h 83 Gay
Lewis Jno H (Ashev Upholstery Co), rms 41 Chestnut
*Lewis Lela, emp, h 19 w Chestnut
*Lewis Leroy (Alice), blksmith, h 58 Rear Black
Lewis Lillian, wid Gus, bkkpr Edwd A Farley, h 40 n French Broad av
*Lewis Lillie, rms 59 Clemmons
*Lewis Mary, dom Geo Vanderbilt Hotel, h 30 Beech

ASHEVILLE ICE COMPANY
WHOLESALE AND RETAIL DEALERS IN PURE MOUNT MITCHELL ICE
Main Office, 24 S. Market St., Phones 72 and 158. Mnfg. Plants, Avery St., Phone 203, and Biltmore, N. C., Phone 4524. Substations, Haywood Rd., Cor. Ledbetter, W. Ashev., and Merrimon Ave., Grace, Phone 1045-L-3

YOUR HOME COMPANY For 22 Years

Imperial Life Insurance Company of Asheville North Carolina

Industrial and OLD LINE FORMS of ORDINARY

Lewis Mattie Mrs, h 105 King, Jackson Pk
*Lewis Mattie, cook, h 5 Brick
*Lewis Mattie, dom, h 46 Madison av
Lewis May, wid R F, h 39 Baker av, W Ashev
Lewis Penny F (Bertie), gro Swannanoa dr, R D 2, h same
*Lewis Queen, h 32 Blanton
Lewis Richd A, slsmn, h 50 Mitchell av, W Ashev
Lewis Richd C (Emma), h 50 Mitchell av, W Ashev
LEWIS ROBT J (Agnes E), (Robt J Lewis Funeral Home), h 97 e College—phones 62-683
LEWIS ROBT J FUNERAL HOME (Robt J Lewis), funeral directors, embalmers and auto ambulance service 97 e College—phones, day or night, 62 and 683 (see top lines)
Lewis Robt M (Doris), carp, h 53½ Broadway
Lewis Rodman E (Minnie), condr Pullman Co, h 20 College Park pl
Lewis Ruby C Mrs, clk Goode's Drug Store, h 43 Ravenscroft dr
*Lewis Ruth, h 86 Gay
Lewis Ruth, wid M A, smstrs Denton's, h 16 Arlington
*Lewis Sarah, dom, h 104 Blanton
*Lewis Thos (Dora), lab, h 52 Choctaw
Lewis Thos J, h 74 Vermont, W Ashev
Lewis Vera L Mrs, h 214 Merrimon av
Lewis W Theo (Belle), h (r) 35 Hall
Lewis Walter D (Corinne), embalmer Robt J Lewis Funeral Home, h 124 Woodfin
Lewis Wm, emp S R Downes, h Canton N C
*Lewis Willie (Tillie), emp M & M Body & Radiator Wks, h 77 Choctaw
Lhota Frank J, physio therapist U S Vets Hosp, h same
Liberty Apartments, 28 Broad
Liberty Lunch Room (Geo Poulos, Augustus Pappas), 267 Patton av
Library Building, s Pack sq nr Biltmore av
Lichtenfels Gustav (Edna), (S Sternberg & Co), h 39 Courtland av
Life Insurance Co of Va, 61-62-63-64 Amer Natl Bank Bldg, Wm R Murray dist mngr
Liddy Bertha Mrs, hairdresser Cruise's Beauty Shop, h 33 Montford
Liddy Jno, hlpr Blue Ridge Tile Co, h 33 Montford
Life & Casualty Ins Co, 54-56 Amer Natl Bank Bldg, L R Whitlow dist mngr
Lightsey Jno L (Marguerite), trav slsmn, h 89 Church
Ligon Columbus J (Lilly), h Black Mtn rd
Ligon Eleanor Miss, student, h 421 Biltmore av
*Ligon Florena, dom, h 52 Boyd, W Ashev
Ligon Geo H (Daisy H), slsmn, h 421 Biltmore av
*Ligon Mary, dom, h 52 Boyd, W Ashev
*Ligon Nelson (Dela), lab, h 52 Boyd av, W Ashev
Ligon Wm, slsmn Ashev Baking Co, h 421 Biltmore av
*Liles Dock F (Florence), barber Wilson Barber Shop, h 24 Clingman av
LILES see also **LYLE** and **LYLES**
Lilly Bessie Miss, h 12 Broad
Lilly Edwd R, clk Swannanoa-Berkeley Hotel, rms same
Lilly Wm R (Martha), h 1 Jefferson Apts
Limerick Frank (Della), lawyer, bds 96 Cumberland av
Liberick Grace Miss, h 96 Cumberland av

THE CHARLOTTE STREET PHARMACY
(Incorporated)
"YOUR NEAREST DRUG STORE"
Cor. Chestnut and Charlotte Sts.,
Asheville, N. C, Phones 924-925

STANDARD INSURANCE AGENCY
INSURANCE and SURETY BONDS
49 Patton Ave. Phone 3896

EFIRD'S
Quality With Price—Asheville's Newest Department Store

NEHI QUALITY BEVERAGES
CHERO-COLA BOTTLING CO.
DRINK Chero-Cola THERE'S NONE SO GOOD

CAMPBELL-COXE COMPANY
Incorporated
BUILDING MATERIAL
Fairview Rd. and Sou. Ry. Phone 1485

Lincoln Cafe (Gnst J Fragakis, Jno Katsoud), 26 s Market
*Lincoln Dewey (Lucy), auto mech, h 114 Millbrook av, W Ashev
*Lincoln Frank, h 114 Millbrook rd, W Ashev
Lincoln Frank A, baker, h 367 Biltmore av
*Lincoln Jas P (Emma), lab, h 114 Millbrook rd, W Ashev
*Lincoln Jno L, lab, h 114 Millbrook rd, W Ashev
*Lincoln Sarah, dom, h 114 Millbrook rd, W Ashev
Lindler Lillie Miss, tchr Eugene Rankin Schl, h 699 Haywood rd, W Ashev
Lindley Jas E (Martha E), foremn Int Harv Co of Amer (Inc), h 34 Center
Lindsay Effie Miss, h 59 Park sq
Lindsay Lillie Miss, mill hd, h 59 Park sq
Lindsay Martha, wid Stephen, h 5' Park sq
Lindsay Roy D (Sarah), emp Hans Rees Sons, h 126 w Haywood
*Lindsay Benj (Louvenia), lab, h 7 James
*Lindsey Bruce (Henrietta), porter Pullman Co, h 99 Madison av
Lindsey Catherine E, wid T H, h Sunset dr, Sunset Mtn
Lindsey Chas, fire marshal U S Vets Hosp
*Lindsey Chas (Rosa), lab, rms 7 James
Lindsey Clyde W, emp Wonder Furn Co, h 166 s French Broad av
Lindsey Edgar G (Garnett), emp Bilt Estate, h Rock Hill rd, Buena Vista
*Lindsey Elliott, dom, h 29 Fagg
*Lindsey Frankie, cook, h 16 Hibernia
*Lindsey Fred (Lila), lab, rms 7 James
Lindsey Geo W, slsmn J A Baker Packing Co, h Acton N C
Lindsey Horace B (Florence K), specl agt North Caro Home Ins Co, h 3 Brucemont Apts
Lindsey Jno R (Annie), rms 22 Nelson
Lindsey Loyd P (Lucile W), Christian science practitioner 420 Drhumor Bldg, h 17 Commodore Apts
*Lindsey Mary, dom, h 7 North Crescent
Lindsey Otis L (Nora), driver Ashev Ice Co, h 113 Riverside dr
*Lindsey Paul (Minerva), emp Hans Rees Sons, h 29 Fagg
Lindsey Ralph B (Helen), auto reprs 159 Southside av, h 103 Anandale av
*Lindsey Walter L, emp Youngblood Motor Co, h 86 Eagle
Lindsey Thos A (Pauline E), slsmn Weaver Motor Co, h 2 Cumberland pl
Linebaugh Sarah P Miss, tchr, h Chunn's Cove
Lineberg Adam J (Addie), mch opr W M Jones, h 15 Tremont pl, W Ashev
Lineberg Carl (Ethel), chauf J H Creasman Taxi Co, h 138 Rankin av
Lineberger Ernest R Rev (Irene), pastor St Marks Lutheran Ch, h 121 Virginia av, N P
Lineberry Ethel Mrs, bkkpr Carver Trading Co, h 138 Rankin av
Lineberry Jas O (Mary L), engnr, h 32 Girdwood
Lineberry Louis C (Mary J), ship clk Douglas Co, res Weaverville N C
Lineberry Mary J Mrs, clk Co Auditor's ofc, res Weaverville, N C
Lineberry Sallie E Miss, supt Meriwether Hosp, rms same
Liner Fred N (Glennie), carp, h 1308 Haywood rd, W Ashev
LINER ROBT G (Ruth) (The T R B Shop), res Canton, N C

EDWARD A. FARLEY
HEAD-TO-FOOT OUTFITTERS FOR MEN, WOMEN AND CHILDREN
(Charge Accounts Solicited) 76 Patton Avenue Phone 176

BLUE RIDGE TILE COMPANY

Interior Marble, Tile, Terrazzo, Cork, Composition and Rubber Floors

89 Patton Ave. **Phone 852**

Lingerfelt Chas P (Ola H), pres Three Point Hdw Co (Inc), h 75 Buchanan av, Oakhurst
Lingerfelt Columbus P (Carrie), sec-treas Three Point Hdw Co (Inc) h Hendersonville rd, Bilt Forest
Lingerfeldt Jno L (Alice M), watchmkr 28 w College, h 229 Rankin av
Lingerfelt Ola H Mrs (C C), v-pres Three Point Hdw Co (Inc), h 75 Buchanan av, Oakhurst
Lingle Anna G Miss, h 135 Ashcland av
Lingle Lillie, wid P E, furn rms, 135 Ashcland av, h same
Lingle Roy L (Minnie), painter, h 32 Carter
Link Alma Miss, sec Steele & Co, h 4 Woodlawn av
Link Elizabeth V, wid J V, h 57 Central av
Link Frank L (Flora), mngr D Pender's Grocery Co, h 57 Central av
Link's Market, (R L Link), whol and ret prod, coal and wood, 99 Valley
Link Robt L (Link's Market), h 57 Central av
Linkous Alton, clk, bds 24 Pearson al
Linkous David A, clk N C Redman, h 176 Flint
Linkous Flora, wid D B, boarding 176 Flint, h same
Linkous Mae Miss, clk, h 176 Flint
Linkous Margaret Miss, student, h 176 Flint
Linn Anna L Mrs (Linn's Groc), h 330 Southside av
Linn's Gocerry (Mrs Anna L Linn), groceries, 2 Louie
Linn Louis (Annie), h 330 Southside av
*Linney Catherine, laund, h 8½ Poplar
*Linney Jno (Odessa), emp Sou Ry, h 6½ Brick
*Linney Lula, laund, rms 80½ Poplar
*Linney Saml, waiter, rms 80½ Poplar
Linton Jno P (Flosie G), acct, h 2 Hillside Apts
*Linton Thos (Mattie), lab, h 55 Lincoln av
Lipe Allen (Ollie M), switchmn Sou Ry, h 32 w Haywood
Lipe Catherine B Mrs, sec-treas Palmer-Lipe Paint & Chem Co, h Hendersonville rd, Bilt
Lipe Cornelia Miss, student, h 920 West Chapel rd, S Bilt
Lipe Dean A (Sue), painter, h 808 Fairview rd, S Bilt
Lipe Dudley K (Catherine B), v-pres Palmer-Lipe Paint & Chem Co and painting contr 82 Patton av, h 615 Hendersonville rd, S Bilt
Lipe Edwin J (Melissa), switchman Sou Ry, h 46 Nevada av, W Ashev
Lipe Elizabeth Miss, student,, h 37 Orchard
Lipe Fred, emp Sou Ry, h 357 Patton av
Lipe J Frank (Rowenah), carp, h 929 w Chapel rd, S Bilt
Lipe Jas C (Monnie), engnr Sou Ry, h 328 s French Broad av
Lipe Jas F (Jerusha), tinner O F Meadows Sheet Metal Works, h 714 Brookshire, S Bilt
Lipe Jennie, wid O H, bkkpr Hills (Inc), h 37 Orchard
Lipe Louise V Miss, clk Pack Square Candy Kitchen, h 929 w Chapel rd, Bilt
Lipe Lucius A, painter, h 3 Reed, S Bilt
Lipe Lucy M Miss, dietitian Zephyr Hill San, rms same
Lipe Nell R Miss, wood carver, h 7 All Souls Crescent, Bilt
Lipe Robbie Miss, student, h 929 w Chapel rd, S Bilt
Lipe Rufus P (Lucy), engnr Sou Ry, h 345 Patton av

Hudson & Essex Cars
They Serve You for Years
Weaver Motor Co. (Inc.)
Hilliard at Grove St.
Asheville, N C. Phones 2211-151
HUDSON SIX
ESSEX MOTOR CARS

R. STANFORD WEBB
ALL INSURANCE LINES
Citizen Building
Phone 4887

GRIFFING'S
Kimberly Heights
Asheville's Latest Development In Home Sites
Office: 18 Griffing Boulevard,
Phone 6074 Kimberly

New House and New Equipment——U-DRIVE-'EM CARS

LEDBETTER U-DRIVE-IT CO.

158-160 Broadway

Phone 66

Claverie's Pharmacy

PRESCRIPTION

PHONES 26 and 1703

SPECIALISTS

Always at Your Service "Ask Your Doctor"

Lipe Sarah A, wid J C, h 7 All Souls Crescent, Bilt
Lipkin Solomon (Sarah), gro 87 Poplar, h 15 Cumberland
Lipinsky Eva R Miss, student, h 211 Montford av
LIPINSKY LOUIS (Clara L), sec-treas Bon Marche, h 5 Frances Apts—phone 6733
LIPINSKY MORRIS (Rae), pres Bon Marche, h 211 Montford av—phone 378
LIPINSKY S WHITLOCK (Helen), v-pres Bon Marche, h 42 Forest Hill dr—phone 465-J
*Lipscomb Edw (Ola), porter Bon Marche, h 380 e College
*Lipscomb Julian, student, h 380 e College
*Lipscomb Ola, waitress Putnam Grill, h 380 e College
*Lipscomb Raeford (Queen), engnr, h 109 Louie
Lipscomb Raymond (Lipscomb Realty Co), h 22 Normandy rd, Kenilworth
Lipscomb Realty Co (Raymond and T W Lipscomb, 504 Jackson Bldg
LIPSCOMB T WALKER (Frances W), (Heller & Lipscomb), h 22 Normandy rd Kenilworth—phone 5699
Lipscomb Thos W Jr (Lipscomb Realty Co), h 22 Normandy rd, Kenilworth
Lipscomb Ward M, sheet metal wkr W H Arthur Co, h 63 Mt Clare av
*LIPSCOMBE CHRISTOPHER C (Service and Y M I Drug Stores), real estate and fire insurance 3-4 Wilson Bldg 13½ Eagle, h 78 Hill—phone 4073-J

Carolina Bonding & Insurance Co.

Home State Corporation Contractors Bonds Builders Bonds Guardian Bonds Executors Bonds Administrators Bonds and All Court Bonds 49 E. College PHONE 4071-W

C. C. LIPSCOMBE

Real Estate——All Kinds of Insurance

Special Attention Given to Rental Collections

13½ Eagle St. Office Phone 1237; Res. Phone 4073-J

*Lipscombe Harold, student, h 78 Hill
*Lipscombe Mary, student, h 78 Hill
Lisenbee Nannie Miss, h Park rd, Bilt Forest
Lisenbee Wayne, student, h 24 Richland, W Ashev
Lisenbee Wm F (May), watchmkr, h 24 Richland, W Ashev
List Francina Miss, clk, rms 157 Asheland
Lister Jno B (Lola Mae), emp Sayles Bleacheries, h 23 Wood av, same
Litchfield Geo W (Bess), h 1 Myers av, W Ashev
Little Alma Miss, h 6 Brooks, Bilt
*Little Dennison, lab, h 164 s Grove
*Little Eugenia, laund, h 44 Ralph
Little Geo C, inspr Gilbert C White Co, h 127 Hillside

POOLE'S DYE WORKS, Inc.

"THE ORIGINAL CLOTHES DOCTORS"

HIGH CLASS CLEANING, PRESSING AND DYEING — CARPETS, RUGS AND HATS RENOVATED

OFFICE 1230—PHONES—PLANT 4321

MACK TRUCKS

McRARY & SON
GENERAL MECHANICS
Bodies, Springs, Wheels and General Repairs — Sign Painting
48-52 S. Market Phones 270-271

FIRESTONE TIRES
Solid and Pneumatic

Little Geo F (Florence), carp, h 6 Brook, Bilt
•Little Jos (Sunnie), janitor Allen Home High Schl, rms 250 e College
•Little Jno S (Georgia), porter Sou Ry, h 44 Victoria av
Little Jos W, atty-at-law 209-210 Taylor Bldg, h Rossmore Apts
•Little Louise, h 164 s Grove
•Little Norman, lab, h 42 Louie
Little Ralph A (Mildred), dentist 405 Flat Iron Bldg, h 144 Mt Clare av
Little Ruth Miss, clk, bds 17 Solola, W Ashev
Little Ruth Miss, nurse Meriwether Hosp, rms 16 Grove
•Little Saml, lab, h 164 s Grove
Little Saml G, display mngr Ashev Citizen, h Biltmore Pines
•Little Wm, emp Galley Tire Co, bds 107 Clingman av
Littleford Agnes Miss, h Lone Pine rd, Bilt Forest
LITTLEFORD FRANK (Emma), (Frank Littleford Lmbr Co), h Lone Pine rd, Bilt Forest
LITTLEFORD FRANK LUMBER CO (Frank Littleford), (Frank Littleford Jr Mngr), Fairview rd and Sou Ry—phone 18
LITTLEFORD FRANK JR (Margaret), mngr Frank Littleford Lmbr Co, h 30 Jackson Blvd, Kenilworth—phone 2949-W
•Littlejohn Arthur (Bernice), porter Sou Ry, h 106 Black
•Littlejohn Cora, h 35 Ridge
•Littlejohn Daisy, rms 41 Velvet
•Littlejohn Daisy, dom, rms 61 Max
•Littlejohn Dewey, lab, h 50 Davidson
•Littlejohn Dollie, dom, h 75 Victoria av
•Littlejohn Fred (Bessie), chainman Cox Engineers, res Biltmore, R D 1
•Littlejohn Jas, lab Riverside cemetery
•Littlejohn Jas B (Eagle Social Club), h 32 Gibbons
•Littlejohn Josephine, dom, h 113 Cherry
•Littlejohn Myrtle, dom, h 138½ Weaver
•Littlejohn Saml, porter Pullman Co, h 40 Mountain
•Littlejohn Simpson (Lizzie), h 52 Davidson
•Littlejohn Wm O, porter Pullman Co, h 200 Livingston
•Litman Geo, lab Galliher Bros (Inc), h Forest Hill
Littrell Bessie Miss, h McPherson, Woodfin
Littrell Edwd W (Etta), emp Caro W P Co, h McPherson, Woodfin
Littrell Fred E, emp Caro W P Co, h McPherson, Woodfin
Littrell Georgie Miss, h McPherson, Woodfin
Littrell Hattie L Miss, h McPherson, Woodfin
Littrell Ralph (Mollie), h McPherson, Woodfin
Lively Bessie E Miss, waitress Battery Park Hotel Coffee Shop, h 208 Haywood
Lively Edna Miss, waitress Battery Park Hotel Coffee Shop, h 208 Haywood
Lively Jos S (Winona B), photgr 27½ Patton av, h 17 Dorchester av, W Ashev
Liverett Jas M (Roxie), carp, h 173 Biltmore av
Liverett Walter L (Rachel), plmbr, h 175½ Biltmore av
•Livingston Austin (Carrie), lab, h 257 Southside av
Livingston Carl F (Annie), carp, h 11 Dunwell av, W Ashev

Guardian Life Ins. of America
D. H. Clark Dist. Mngr.
22 Amer. Natl Bank Bldg.
Phone 4267

ZENITH RADIO
DORIAN MUSIC CO.
Orthophonic Victrolas
Expert Service
Phone 541
Biltmore Village

ASHEVILLE INDUSTRIAL BANK
CAPITAL $100,000.00
INSTALLMENT LOANS
5% ON SAVINGS
Jackson Bldg. Phone 4628

GALLIHER-LUMBER
Biltmore Ave., Sou. Ry. Phone 4800

PUMFORD & POPE
Plumbing Steam, Vapor and Hot Water Heating Contractors Ray Oil Burners
for Domestic and Commercial Use
20 E. Walnut
Phones 4696-5477

LIVINGSTON CHAS D (Sarah), dentist 302-03 Flat Iron Bldg—phone 3177, h 76 Blue Ridge av, W Ashev—phone 4459-L-3
Livingston Frances S Mrs, h 1 Panola
Livingston Harry (Agnes), clk The Racket Store, h 132 Biltmore av
Livingston Hattie Miss, smstrs Marshall-Tiddy Co, bds The Avonmore
Livingston Jno T, lab, bds 93 Cherry
*Livingston Street School 143 Livingston, Rachel S Battle, prin
Lloyd David W, h 34 Oakland rd
Lloyd Evan M, steam ftr Pumford & Pope, h 4 Verneil av
Llewellyn Gladys E Mrs, stengr trust dept Centl B & T Co, h 11 Furman ct
Llewellyn Jack (Gladys), barber Ashev Barber Shop, h 11 Furman ct
Llewellyn Jeter, carp, h 220 Broadway
Llewellyn Reuben P, h 220 Broadway
Llewellyn Walter G, chauf, rms 156 Merrimon av
Lobdell Fred Rev, Episcopalian chaplain U S Vets Hosp, h same
*Lock Benson (Hannah), lab, h 27 Herman av
Locke Fred C Dr (Etta L), medical ofcr U S Vets Hosp, h 640 Biltmore av
*Locker Eva, dom, rms 105 Beaumont
Lockhart Hugh, h 35 Victoria pl
Lockman Fred L (Inez), clk, res Elkmont N C
*Lockman Jno W (Ophelia), gro 130 Lexington, h 60 Black
Lockwood Frank H (Joy D), h 42 Lawrence pl, G P
Loeffler Kathryn Miss, student, h 2 Larchmont rd, Fenner Hghts
Loeffler Wm C (Agnes K), sec Bilt Lmbr & Mnfg Co, h 2 Larchmont rd, Fenner Hghts
Loftain Blanche E Miss, music tchr 12-13 Maxwelton Bldg, h 291 Haywood
Loftain Caroline S, wid T J, h 291 Haywood
Loftin Edwd L, real est and notary 201 Drhumor Bldg, rms 1 Ravenscroft dr
Loftis Ernest E (Bird), condr Sou Ry, h 138 Biltmore av
Loftis Ernest E Jr, student, h 138 Biltmore av
Loftis Kathryn Miss, student, h 138 Biltmore av
Log Cabin Gift Shop (E L and H C Brown), 57 Haywood
Log Cabin Lunch Room (Frank Swekland), Black Mtn rd
*Logan Alice, dom, h 29 Jersey
*Logan Alice, dom, h 25 Knob cir, W Ashev
*Logan Annie, dom, h Shiloh, S Bilt
Logan Annie L Miss, tchr Aycock Schl, h 124 Logan av, W Ashev
*Logan Augustus (Mary), gardener, h 27 Jersey
*Logan Belle, cook, h 58 Louie
*Logan Benj, lab, h 17 Miller
Logan Carl G, sec-treas Guillet's Cafeteria, res Greensboro N C
Logan Carl M (Josie B), contr 130 Logan, W Ashev, h same
Logan Chas, student, h 211 Patton av
*Logan Cora, laund, h 477 s French Broad av
*Logan Ezekiel (Nora), lab, h Shiloh, S Bilt
Logan Grace Miss, tchr Aycock Schl, h 124 Logan av, W Ashev
Logan Harry R, electrn, h 124 Logan av, W Ashev
*Logan Helen, h 37 Green's Row
Logan Helen Mrs, cashr Plaza Theatre, h 211 Patton av

MANHATTAN LAUNDRY, INC.
52-56 Broadway Phones 2666-2667

WEST ASHEVILLE PHARMACY
THE REXALL STORE GEO. A. SHIEDER, Propr.
PRESCRIPTIONS CAREFULLY COMPOUNDED
HEADQUARTERS FOR SCHOOL BOOKS AND SUPPLIES
418 Haywood Road (Next Door to P. O.) —Phones 2316-1071— West Asheville

*Logan Hewitt (Ellen), cement wkr, h 70 Morrow
Logan Irene Miss, tchr Asheland Av Schl, h 124 Logan av, W Ashev
*Logan Irene, dom 7 Hunt Park pl, h Biltmore, R D 1
*Logan Jas (Carrie), lab, h 198 Fayetteville, W Ashev
*Logan Jno B (Elsie), driver, h 29 Jersey
*Logan Jos, porter Biltmore Press, h Shiloh, S Bilt
Logan Josephine E Miss, opr W U Tel Co, h 100 Flint
*Logan Julia, dom, h 11 Lincoln
*Logan Katie L, laund, h 83 Madison av
*Logan Lillie F, cook, h S Ashev
Logan Marie Miss, tr nurse 39 Grove, h same
*Logan Marshall (Gladys), plstr, h 31 Silver
Logan Mary Miss, h 124 Logan av, W Ashev
*Logan May, dom, h 198 Fayetteville, W Ashev
*Logan Nannie, h (39) 49 Ocala
*Logan Paul, lab, h 198 Fayetteville, W Ashev
Logan Robt (Helen), rms 211 Patton av
Logan Rose A, wid W E, h 124 Logan av, W Ashev
Logan Saml T (Cora M), slsmn W D Tracey & Son, h 214 Kimberly av, G P
*Logan Virginia, cook, h 37 Green's Row
Logan Wm B, student, h 124 Logan av, W Ashev
*Logan Wrenn, h 5 Myrtle
Lohr, Marguerite DeN Miss, stengr Mtn Handcrafts, h 48 n French Broad av
*Lomax Chas (Maggie), h 53 Pine Grove av
*Lomax Booker (Viola), porter Gardner's Shoe Hosp, h 23 Hazzard
*Lomax S J, rms 74 s Spruce
Lominac Bertha, wid C M, matron Police Dept, h 56 Pearson dr
Lominac Harry (Pearl), electrn Hans Rees Sons, h Westwood pl, W Ashev
Lominac Jno N (Minerva), h Newbridge rd, Woodfin
Lominac Marguerite Miss, stengr Jno M Geary Co, h 56 Pearson dr
Lominac Mary Miss, clk Central B & T Co, h 56 Pearson dr
Lominac Melvin A (Evelyn), mngr coal yd Grace Supply Co, res New Bridge N C, R D 5
Lominac Mitchell F (Bexie), condr Sou Ry, h Elk Mtn rd nr Woodfin Schl
Lominac Nannie, wid Henry, h 286 Depot
Lominac Richmond C (Ada), carrier P O, h Woodfin Park, R D 4
Lominac Vernon, chauf Grace Supply Co
Londeree Annie L Mrs (Goode's Beauty Parlor), h 14 Ravenscroft Apts
London Lee, hlpr Ashev Sign Service, h 328 Haywood rd, W Ashev
London Lewis P Jr, highway contr, rms 77 n Spruce
London Ruby Miss, stengr W F Byram and notary 10 Church, h 3 Aston pl
London Shop (The), (Mrs Elizabeth Brimmer), gifts 17 Haywood
London W Matt (Cora D), h 239 Haywood rd, W Ashev
Lone Trail Bus Line (Jos Leach), 11½ Biltmore av
Long Alfred A, inspr Williams-Brownell P M Co, h Gaston Pk, Bilt
Long Benj F, printer Groves Ptg Co, rms 197 Broadway
Long C Reagan (Marie), auto mech, h 3 Georgia av, W Ashev
Long Caroline Miss, tel opr W U Tel Co, h 41 Maxwell
*Long Chas, lab, h 186 Fayetteville, W Ashev

ELECTRIC
Refrigeration
CAROLINA POWER & LIGHT COMPANY
Phone 6100 All Departments

M & M BODY & RADIATOR WORKS
24-HOUR WRECKER SERVICE
110 Asheland Ave. Phone 163

Asheville Construction Company

GENERAL CONTRACTORS, CEMENT, SAND AND STONE

Phones—Office 223; Quarry 1087-J; Office 20 E. College, Cor. Market St.

ASHEVILLE SHOW CASE & FIXTURE COMPANY

HOTEL and RESTAURANT SUPPLIES

53 Broadway

Phone 273

Long Clyde S Rev (Allie), h 174 Hazel rd, W Ashev
*Long Dallas (Ruth), lab, h 4 Frederick
*Long Druscilla, laund, h 129 Pine Grove
*Long Fannie, cook, h 17 Fair
Long Frank (Myrtle), emp city, h 85 e Woodfin
*Long Henry (Charlotte), lab, bds 91 Burton, W Ashev
*Long Jno, hlpr Stand Oil Co serv sta, h 139 Pine
*Long Jno H (Minnie), tchr Stephens-Lee Schl, h 43 Grail
Long Kate T, wid C L, h 15 Soco
*Long Lela, laund, h 99 Choctaw
Long Lonnie, emp Williams-Brownell P M Co, h Gaston rd, Bilt
*Long Mary, h 104 Clingman av
*Long Minnie, techr Mountain St Schl, h 43 Grail
*Long Monroe (Mollie), lab, h 186 Fayetteville, W Ashev
Long Moses B, sec-treas Ashev Cotton Mills, h 39 Courtland av
*Long Nancy, bds 134 Poplar
Long Robt (Sue), h 15 Blair
*Long Rosa, emp Mtn City Ldry, h 126 Fair
Long Ruth Miss, nurse Mission Hosp
*Long Sarah, dom, h 186 Fayetteville, W Ashev
Long Susanne B Mrs, stengr Wach B & T Co, h 15 Blair
*Long Thos A (Hattie), h 19 Ocala
Long Virginia A Miss, nurse French Broad Hosp
Long Wm D, cashr Bilt Industrial Bank, h Forest Hill Inn
Longchamps Apartments, Macon av, G P
*Longshore Ernest, porter, h 24 Tuskegee
*Longshore Louise, cook, h 31 Brick
*Longshore Mary, dom, rms 128 Eagle
*Longshore Robt, dishwawsher Rector's, h 128 Eagle
Look F Lula, wid R H, h 44 Forest Hill dr
Looney Clara Miss, emp Sayles Bleacheries, h 1 Sayles rd same
Looney Ila Miss, emp Mtn City Ldry, h 422 Patton av
Looney Roy C, mech Cazel Auto Serv Co, h w Haywood
Looney Theo D (Grace), emp Sayles Bleacheries, h 11 Wood av same
Looper Duard, emp Caro W P Co, h Old Burnsville rd, Woodfin
Looper Eva, wid J P, h 37 Franklin av, W Ashev
Looper Henry T, clk Rhodes Furn Co, h 37 Franklin av, W Ashev
Looper Jones E (Daisy), restr Weaverville rd, Woodfin, h same
Lord Anthony, h 267 Flint
Lord Athalia Miss, tr nurse 272 Cumberland av, h same
Lord Chas A (Geneva T), (Berkeley Drug Co), h 87 Washington rd
Lord Ellen, wid J F, h 52 Longview rd, W Ashev
Lord Henry, bds The Manor
Lord Marjorie Dr, city schl phys, res Montreat N C
*Lord Moses (Eliza), lab, h 140 Pine
Lord Roberta Miss, h 272 Cumberland av
Lord Wm H (Helen A), archt 17½ Church, h 267 Flint
Lorick Alice N, wid J M, h 103 Charlotte
Lorick Jas M (Lorick & Co) and notary 2 Commerce Bldg, h 103 Charlotte
LORICK JAS M JR, asst radio engnr Sta WWNC, Ashev C of C, h 103 Charlotte
Lorick Marguerite Miss, h 8 All Souls Crescent, Bilt

MOUNTAIN CITY LAUNDRY

PHONES 426 AND 427

THE NATIONAL BANK OF COMMERCE
With Modern Methods and Complete Facilities, Invites Your Business and Offers Every Banking Service Consistent With Sound Banking
CAPITAL $200,000.00 — SURPLUS $100,000.00
ELEVEN CHURCH STREET PHONES 3400-3401-3402

Lorick Mary Miss, h 103 Charlotte
Lorick & Co (Jas M Lorick), real est 2 Commerce Bldg
Loring Henry, h Emma
Lorman Eleanor Miss, waitress DeLuxe Cafe, h 208 Haywood
Lorraine (The), ladies' ready-to-wear 33 Haywood, Ben Schas mngr
Loughran Frank (Adelaide B), h 41 Macon av, G P
Loughran Margaret Miss, h 41 Macon av, G P
LOUGHRAN RICHD B (Dorothy), pres Beaumont Furn Co (Inc), sec Denton & Co, h 31 Jefferson Apts
Louthian Andrew H (Minnie R), lino opr Advocate Ptg Co, h 21 Monroe pl
Love Anna J Miss, coll clk Sou Bell T & T Co, h 102 Tacoma cir
Love Bertha A Mrs, dept mngr Denton's, h Weaverville rd
Love Bettie W Miss, student, h 102 Tacoma cir
*Love Clarice, student, h 28 Knob cir, W Ashev
LOVE CLAUDE L (Sadie), director Asheville University Law Dept and atty-at-law 308 Jackson Bldg, res Weaverville N C
Love Dorothy R Miss, student, h 102 Tacoma cir
*Love Ella, cook, h 498 s French Broad av
*Love Everett (Julia), emp Eagle Theatre, h 72 s Spruce
*Love Gertrude, cook, bds 12 Lane
*Love H Mayl, student, bds 91 Burton, W Ashev
Love Harry W, v-pres-mngr Bilt Wheat Hearts Co (Inc), h 3 Vineyard pl, G P
*Love Hattie H, print Burton St Schl, h 28 Knob cir, W Ashev
Love Henry N (Bertha), clk Amer Natl Bank, h Weaverville rd
*Love Julia, h Emma
*Love Lucille, emp Dixie Cafe, h 164 Blanton
*Love Robt P (Blanche), carp, h 11 Max
Love Saml G (Marie), phys 208-10 New Medical Bldg, h 2 Colonial Apts
*Love Sarah, dom 85 Hazzard
*Love Thelma, h Emma
Love Walter W (Betty), clk Great A & P Tea Co, h 102 Tacoma cir
*Love Wm H (Hattie H), brklyr, h 28 Knob cir, W Ashev
*Love Wm L, student, h 195 Pine
*Love Wm L (Bertha), brkmn, h 74 Ralph
Love Wm P (Rosalie), trav slsmn, rms 178 s Liberty
Loveday Ruble R (Pearl K), h Haywood rd, W Ashev
Lovelace Harvey L (Helena), mngr Underwood Typewriter Co, h 175 w Chestnut
Loveless Jno F (Louise), clk Ry M S, h 112 Arlington
Lovell Edwd H (Susan), h 4 St Dunstan's cir
Lovell Jos M, slsmn Ashev Baking Co (Inc)
Loven Pressley E (Esther), driver Union Oil Co, h Fairview rd
Lovern Marion N (Sue), clk, h 68 Flint
Lovin Jno H, embalmer Noland-Brown Co (Inc), h 283 Biltmore av
Lovin Nat T (Minnie), emp Oakley Nurseries, h Fairview rd
Lovingood Stanley E, clk P O, h 92 Rankin av
*Lovings Mary, h Emma
Low Blue Brint Shop (The), (A H Vanderhoof, J W Michal), 31 Temple ct
Low Jessie V W, wid J G, h 40 Vance
Low Rosa Miss, tchr Grace High Schl, h 157 Flint

DELCO-LIGHT PRODUCTS
Frigidaire Electric Refrigeration
ELECTRIC LIGHT PLANTS and WATER SYSTEMS
SALES — SERVICE
50 Biltmore Ave. Phone 4355 Asheville, N. C.

GRACE SUPPLY CO.
We Sell Most Everything. We Specialize in Quality, Service and Price. We Deliver to Where You Live.
637-641 Merrimon Ave., Grace
Phones 4282-4283-4284 Office Phone 5980

Carolina Machinery Co.
—US when you want machinery work of any kind—
Founders, Machinists and Jobbers of Mill and Tannery Supplies. When in the Market for Heavy Castings, Such as Columns or Building Plates,
GET OUR PRICES
Phones: Office 590 Shops 2517

B. FRANK GUDGER & CO.
REAL ESTATE AND INSURANCE
31-32-33 ELECTRICAL BLDG. PHONE 228
(Opposite Patton Avenue Entrance to Postoffice)

U. S.
ROYAL CORDS
Vulcanizing
Gas, Oil
ACCESSORIES
Washing
Greasing
MESSER TIRE CO.
Vance and Woodfin
Phone 6920

Low Wm V (Annie V), engnr Sou Ry, h 57 Flint
Lowder Clay, baker Good Health Cafeteria, res Mtn Sanitarium, Fletcher N C
Lowder Ray (Pearl C), cook Good Health Cafeteria, res Mtn Sanitarium, Fletcher N C
LOWDER THOS McCOY (Gladys M), mngr Good Health Cafeteria, res Mtn Sanitarium, Fletcher N C
LOWDER see also **LAUDER**
Lowe Albert H (Bessie), music tchr 83 Chestnut, h same
Lowe Alfred (Maggie), lab, h 37 Waynesville av, W Ashev
Lowe C Spurgeon (Irene Mae), h 128 Flint
*Lowe Cornie, dom, h Shiloh, S Bilt
Lowe Chas H, clk Lowe's Hotel, h 449½ Depot
Lowe Clarence, lab, h 42 Roberts
Lowe Curtis F (Mamie), pipe foremn Caro P & L Co, h 42 Roberts
Lowe Geo H (Gertrude), engnr Sou Ry, h 61 Victoria pl
Lowe Geo P, lab, bds 39 Atkinson
Lowe Guy (Bertha), emp Sayles Bleacheries, h 3 Wood av same
Lowe Harry A (Margaret), switchmn Sou Ry, h 82 Louisiana av, W Ashev
Lowe Henry J, emp S Sternberg & Co
Lowe Herman W, meat ctr, rms 8 State, W Ashev
Lowe's Hotel (Oliver Lowe), 449½ Depot
Lowe Karl C, clk Caro P & L Co
Lowe Mark L (Tennie), meats 265 Patton av, h 401 same
Lowe Minnie Miss, tchr Woodfin Elementary Schl, rms Woodfin Park, Woodfin
Lowe Oliver (Etta), (Lowe's Hotel) and propr French Broad Creamery, h 449½ Depot
Lowe Oscar C (Knox), flgmn Sou Ry, h 80 s French Broad av
LOWENBEIN'S (Julius Lowenbein), ladies' ready-to-wear, shoes and millinery 50-52 Haywood—phones, ofc 3303, store 1316
LOWENBEIN JULIUS (Lowenbein's), h 2 Woodfin Apts—phone 5112-W
*Lowery Allen, lab, h 33 Argyle la, W Ashev
*Lowery Diana, laund, h 13½ Brooklyn al
Lowery Jas P, lab, bds 93 Williams
*Lowery Jno (Ida), lab, h 33 Argyle la, W Ashev
*Lowery Mollie, dom, h 13½ Brooklyn al
Lowman Pearl Miss, h 141 White Fawn dr, Oakhurst
Lowrance Adele Mrs, tchr Cecil's Business College, h 55 Highland
Lowrance Clement L (Adele), pharm Eckerd's Cut Rate Drug Store, h 55 Highland
LOWRANCE see also **LAWRENCE**
Lowry Kate Miss, tchr Park Av Schl, bds Margo Terrace
Lucas Dawson C (Katherine), 4 Evergreen la, G P
Lucas Margaret Miss, bds 30 Westchester dr, Kenilworth
*Lucas Mary, h 44 McDowell
*Lucas Saml (Willie L), lab, rms 53 Curve
Lucas Wm (Jeanette), emp Pennell's Cigar Store, h 43 Carter
Lucille Beauty Shop (Mrs B W Scruggs), 8½ Wall and 12½ Government
*Luck Corinne, music tchr 3 Clemmons, h same
Luckett Edwd H (Ann S), pres Caro Home Bldrs, h 51 Lawrence pl, G P

McLEAN FURNACE SUPPLY CO.
WARM AIR HEATING and SHEET METAL WORKS
350-352 Depot St. Phone 4597

J. C. PATTERSON & CO.
WARM AIR HEATING — Roofing and Anything in Sheet Metal
16 Church St., Phone 705

THE FRANK COXE COMPANY
(Successors to Fisher, Coxe & Patterson)
REAL ESTATE, GENERAL INSURANCE, BONDS AND MORTGAGE LOANS
20 Government St. Phones 570-1436

Luckett Jas S, student U S Military Academy, h 51 Lawrence pl, G P
*Lucky Jno (Marie), emp city, h 24 Weaver
*Lucky Mary, cook 62 Edwin Pl, G P, h 19 Tuskegee
Luddy Anna Miss, asst auditor U S Vets Hosp, h same
Ludwick Frances Miss, tchr Vance Schl, h 718 Haywood rd, W Ashev
Ludwick Willie M Miss, h 2 Liberty Apts
Luffman Leonard E, teller Central B & T Co (Haywood Street Branch) h Griffings Blvd, Kimberly Hghts
LUFFMAN R LEE (June), sec Griffing's Kimberly Hghts (Inc), h 18 Griffings Blvd, Kimberly Hghts—phone 6074
Lumpkin Chas, rms 2 Charlotte
Lumpkin Ura S Mrs, stengr City Comsnr of Public Safety, h 106 Brownwood av, W Ashev
Lumston Forest, h 63 Park Sq
Lumston Howard, slsmn, h 63 Park Sq
Lumston Lafayette (Fannie), mill hd, h 63 Park Sq
Lundie Wilfred H (Mabel), acct The Wilson Audit Co, h 3 Lynmar av, Grace
Lundy L G, slsmn, rms Langren Hotel
Lunsford Albert L, foreman gas plant Caro P & L Co, h Haw Creek
Lunsford Apartments, 250 e Chestnut
Lunsford Bascom L, atty 3 Maxwelton Bldg, h Leicester, N C
Lunsford Clarence L (Pearl P), agt Durham Life Ins Co, h 149 Flint
Lunsford Dollie R Miss, clk, h 407 Patton av
Lunsford E L, emp Caro P & L Co, h Georgetown, N C
Lunsford Frank A (Mabel), lab, h Hazel Mill rd, W Ashev
Lunsford Gladys Miss, clk Woodfin Supply Co, h Burnsville Hill
Lunsford Grady J (Lillian), emp Ashev Ldry, h 326 Pearson dr
Lunsford Harrison (Stella), h Emma
Lunsford J Lloyd (Georgia), foreman Gas plant Caro P & L Co, h 440 Pearson dr
Lunsford Jas C, h 51 Bartlett
Lunsford Jerry C, slsmn B & B Motor Co, res Black Mountain, N C
Lunsford Jno D (Etta), h 407 Patton av
Lunsford Jno F (Dexter), emp H W Kenner, h 332 Broadway
Lunsford Orphrey (Florence), welder, h Fairview rd
Lunsford Pearl Mrs, check clk Pack Memorial Pub Library, h 149 Flint
Lunsford R Fleetus (Bettie), lineman Caro P & L Co, h Beaverdam rd
Lunsford Roxie Miss, h 407 Patton av
Lunsford T Oakley (Lula E) (Hayes & Lunsford Electric Shop), res Weaverville, N C
Lunsford Ted L, driver Sou Coal Co, h 99 w Haywood
Lunsford Ted T, clk C L Grigsby & Co, h W Ashev, R D 3
LUNSFORD WM T (Lottie B), (W T Lunsford Realty Co), h 250 e Chestnut
LUNSFORD W T REALTY CO (W T Lunsford), 250 e Chestnut—phone 2585
Lunsford Woodfin (Ella), emp Caro W P Co, h Craggy rd, Woodfin
Luper J Paul (Frances) ,h 34 Cherry
Lupo Frances Miss, tchr Vance Schl, h 699 Haywood rd, W Ashev
Lusk Alda Miss, stengr Federal Mortgage Co, h 28 Maxwell
Lusk Corrie F Miss, h 458 Pearson dr
Lusk Jessie Mrs, tr nurse 25 Orange, h same

BRIGGS & GREENE
MORTGAGE LOANS TITLE INSURANCE FIRE INSURANCE BROKERAGE
67-68-69 American Natl Bank Bldg. Phone 3176

CENTRAL BANK & TRUST CO.
INSURANCE DEPARTMENT
General Insurance, Fire, Liability, Surety, Auto, Casualty, Etc. Phone 4630
"Our Service Is At Your Disposal"

ROBT. J. LEWIS FUNERAL HOME FUNERAL DIRECTORS AND EMBALMERS
Lady Assistant--Auto Ambulance Service 97 E. College Street Phones 62-683

Reliance Plumbing & Heating Co.
Plumbing, Steam and Vapor Heating
11 Wall Phone 166

PAUL E. ALEXANDER & CO.
"REALTOR"—"We Know Values"
Satisfied Clients Are Our Greatest Assets
12½ Government St. Phone 5037

Lusk Sidney L, emp Caro W P Co, h 458 Pearson dr
Lusk Virgil S Col (Lusk & Beachboard), h 199 e College
Lusk Wylie D (Jessie), slsmn Delco Light Co, h 25 Orange
Lusk & Beachboard (Virgil S Lusk, Wayne Beachboard), attys-at-law 26-27-28 Law Bldg
Luther Chester G (Leah) (Palace Cafe), h 221 Fairfax av, W Ashev
Luther Christian P, condr Pullman Co, h 93 White Fawn dr, Oakhurst
Luther Danl, student, h 93 White Fawn dr, Oakhurst
Luther Harry P, h 1 Coleman av
Luther Ida, wid D P, h 93 White Fawn dr, Oakhurst
Luther Jay J (Addie), mech Richbourg Motor Co (Inc), res Leicester rd
Luther M Helen Miss, stengr C E Henderson, h 93 White Fawn dr, Oakhurst
Luther Mary P Mrs, stengr G M Pritchard and notary 413-15 New Medical Bldg, h 158 s Liberty
Luther Mitchell N (Julia), auto mech, h 181½ Broadway
Luther Nelle Miss, tr nurse Drs Huffines and Carr, h 93 White Fawn dr, Oakhurst
Luther Olivette Miss, tr nurse 93 White Fawn dr, Oakhurst, h same
Luther R Harlan (Estelle), genl agt Caro Bonding & Ins Co, h 1 Coleman av
Luther Robt (Jane), supt R C Stevens, h 6 The Frances
Luther Robt W, h 1 Coleman av
Luther T Allen (Gwendoline), stage mngr Plaza Theatre, h 2 Birch
Lutz Lewis E, student, h 1370 Haywood rd, W Ashev
Lutz Robt H, accnt, h 1370 Haywood rd, W Ashev
Lutz Walter L (Roma), condr Sou Ry, h 1370 Haywood rd, W Ashev
Lybarger Jesse (Pearl), auto mech, h Park av, Grace
Lyda Alex C (Omie), trk driver, h 1 Church, S Bilt
Lyda Arthur (Fannie), lab, h Black Mtn rd
Lyda Arvell H (Annie), bus driver, h Black Mtn rd
Lyda Benj L (A Manie), justice of peace and notary, 1 Court pl, h 136 Lyman
Lyda Bertha Miss, clk S H Kress & Co, h Biltmore, N C
Lyda Beulah G Miss, clk Bon Marche, h Biltmore, N C
Lyda Bonnie M Miss, clk County Auditor, h 56 Hillside
Lyda Carrie B Miss, stengr Frank L Hood & Son, h 8 Glenn pl
Lyda Carrie M Miss, stengr, h 110 Virginia av, N P
Lyda Dorothy Miss, student, h Black Mtn rd
Lyda Emory (Fannie), emp Sayles Bleacheries, h 2 Barker rd, same
Lyda Emory E (Ida), mech, h Fairview rd
Lyda Fannie, wid Arthur, h Haw Creek
LYDA EDGAR M (Fannie L), commr of Finance Buncombe Co, ofc Reynolds Bldg, Court pl—phone 523, h 56 Hillside—phone 3199
Lyda Irene D, wid C F, h 110 Virginia av, N P
Lyda Jos E (Mae), clk P O, h 115 Clinton av
Lyda Lawrence (Florence), trk driver, h 1 Church, S Bilt
Lyda Lonnie L, ins agt, h 56 Hillside
Lyda Minnie L Miss, tchr, h 56 Hillside
Lyda R Durard (Hattie), driver McCormick Lbr Co, h Fairview rd
Lyda Rebecca, wid Jule, h Black Mtn rd

ASHEVILLE SIGN SERVICE
Outdoor Bulletin Advertising
Commercial Sign Work
15-17 Carolina Lane
"Our Business Is to Advertise Your Business" Originators of Paint-Pres Process Signs Phone 3717

CAROLINA M & W INDIAN **Coal** & ICE CO. Phone **130**
66 PATTON AVE.
Prompt Delivery Weights Accurate

Lyda Wm C (Velma), slsmn Galliher Bros (Inc), h 176 Tacoma Circle
Lyday Lauder B (Lora), timekpr Sou Ry, h 21 Wambolt av, W Ashev
Lydle Edwd (Belle), carp, h Fairview rd
Lyerly Floy Mrs, asst supt U S Free Employment Bureau, h 41 Oak
Lyerly Paul H (Ella), slsmn Weaver Motor Co, h 25½ Montford av
*Lyerly Wm, emp Blue Ridge Cleaners, h 16 Ridge
*Lyes Pearl, rms 18 Morgan av
Lykes F E & Co (Inc), ins and real estate 118 Miles Bldg, Fred E Lykes pres, H T Lykes v-pres, J J Burton sec-treas
Lykes Fred E (Velma), pres F E Lykes & Co and Lyke's Service (Inc), h 283 Victoria rd
Lykes Howell T, v-pres F E Lykes & Co, res Tampa Fla
*Lykes Jos (Sarah), emp city, h 69½ Blanton
Lykes Service (Inc), autoparking Battery Park pl nr Page av, F E Lykes pres
Lyle Anna M Miss, tchr Ashev N & A Schls, rms same
*Lyle Chas L (Ida), emp Ashev Machine Co, h Atkins
Lyle E Earl (Ruth), painter, h 89 Pennsylvania av, W Ashev
Lyle Edith Mrs, tr nurse Highland Hosp, rms 1 Zillicoa
Lyle Jos W (Marie), painter, h 11 Burton, W Ashev
*Lyle Wm, lab, rms 26 Ridge
*Lyles Earline, cook, h 38 Herman av
*Lyles Geo (Fannie), butler 16 Max
*Lyles Jack (Lizzie), hlpr Sou Ry, h 31 Grail
Lyles Marson V, clk, bds 60 Vandalia, W Ashev
☞ **LYLES** see also **LILES**
Lyman A Julius (Julia E), h 180 Pearson dr
Lyman Ellsworth (Gwendolyne R), sls mngr Ashev Overland Knight (Inc), h Cedar Cliff rd, Bilt Forest
*Lyman Jas (Agnes), lab, h 89 Circle ?
Lyman Russell, brkmn Sou Ry, h 410 Southside av
*Lynch Andrew W, lab, h Shiloh, S Bilt
*Lynch Boyd, porter Do Drop Inn, h 16 Smathers la
*Lynch David W, farmer, rms 23 Lincoln av
*Lynch Bertha, emp Mtn City Ldry, h 35 Herman av
*Lynch Etta, cook, h 102 Wallack
*Lynch Georgia, dom, rms 46 Miller
*Lynch Jack, waiter, h 32 Pine Grove av
*Lynch Jack (Mamie), lab, h 28 Short McDowell
Lynch Jack N (Mary B), (Jack's Place), h Haywood rd, W Ashev
LYNCH JAS M (Annie), phys 70 e College, h 1 St Dunstan's rd—phone 1208
Lynch Jas M Jr, student, h 1 St Dunstan's rd
LYNCH JNO L, adv slsmn Commercial Service Co, 15 Rankin av
*Lynch Judge (Leanna), lab Dunlop F & F Co, h 31 Rear Clingman
*Lynch Lance (Bessie), porter, h 156 Eagle
Lynch Lloyd A (Virginia Sales Co), bds 79 Asheland av
*Lynch Lula, cook, h 121 Black
*Lynch Maggie, maid 10 Kenilworth rd, h Miller
Lynch Myra P Miss, student, h 1 St Dunstan's rd
Lynch Rose M Miss, bkkpr Claverie's Pharmacy, h 10 Highland
*Lynch Rufus (Katherine), lab, h Shiloh, S Bilt
*Lynch Sidney D, carp, h 24½ Eagle
*Lynch Wm H (Estelle), lab, h Shiloh, S Bilt

ASHEVILLE MATTRESS FACTORY
Biltmore Staple Felt
MATTRESSES ARE HAND-MADE
For Sale by All Dealers

S. I. Bean
Tile and Marble
Contractor
13 Temple Court
Phone 3246

Blue Ridge Building & Loan Association
Blue Ridge Bldg., 18 Government
BEST SAVINGS, INVESTMENTS AND BUILDING PLAN KNOWN
WE SELL 5% NON-TAXABLE INVESTMENT STOCK CASHABLE ON 90 DAYS' NOTICE
J. E. RANKIN, President EDWIN L. RAY, Sec.-Treas.-Mngr.

T. P. JOHNSON & COMPANY
SHEET METAL WORKERS
ALL KINDS OF ROOFING, GUTTERING AND CONDUCTOR WORK—METAL CEILING, SKYLIGHTS AND GALVANIZED IRON CORNICES
OFFICE AND SHOP, 157 BILTMORE AVE. PHONE 325

SOUTHERN STEEL & CEMENT CO.
"BUILDING FOR THE FUTURE"
Phones: Office 974 and 3622; Yard 2996
10 North Pack Square HOME OF ATLAS PORTLAND CEMENT

Lynn Olin C (Nell), h 81 Pearson dr
Lyon Breeze H Miss, lunches 120 Patton av, h 125 Flint
LYON GRENVILLE W (Reliance Plumbing & Heating Co), rms Southern Hotel
*Lyons Graham (Lena), driver transfer Co, h 171 Livingston
*Lyons Jno (Lena), lab, h 23 Green's Row
*Lyons Wm W Rev (Maggie), h 8 Short McDowell
*Lytle Francis (Reba), emp Chero-Cola Botlg Co, h 10 Fair
Lytle Harry A, clk Ashev Blue Gem Coal Co, h 45 White Fawn dr, Oakhurst
Lytle Jas L, student, h 8 Reed, S Bilt
Lytle Julia, wid Fred, h 30 Vandalia, W Ashev
Lytle Lola wid Wm O, alterer Bon Marche, h 45 White Fawn dr, Oakhurst
*Lytle Louise, h 37 Victoria av
Lytle Margaret Miss, student, h 8 Reed, S Bilt
Lytle Oren F (Annie), floor surfacer, h 118 Highland, S Bilt
Lytle Stella Mrs, clk Lowenbein's, h 34 Oak
Lytle Thos L (Maggie), gro and meats 92 n Lexington av, h 86 Rankin av
Lytle Wm A (Stella G), depty U S Schl P O, h 34 Oak
Lytle Willard W (Maude), carp, h 8 Reed, S Bilt

Mc
North Carolina Realty Co.
J. H. GROGG, Pres.
General Real Estate, Building Contractors, Rentals, Loans, Investments, Automobile and Fire Insurance
78 Patton Ave. (Classic Bldg.) Phone 2581

McAbee Geo, emp D Pender Gro Co, h Fairview rd
McAbee Jas A Jr (Mary), hlpr W H Arthur Co, h 71 Linden
McAbee Jas V (Myrtle L), clk Finkelstein's, h 36 Hamilton
McAbee Jno, slsmn Ashev Baking Co, rms Albirt Hotel
McAbee Jno (Virgie), lab, h 130 Craven, W Ashev
McAbee Laddie (Frankie), lab, rms 69 Craven, W Ashev
McAbee Sidney, wid G M, h Fairview rd
McAbee Thos (Josephine), h Craven, W Ashev
McAdam Ethel M Miss, h 13 Wilmington, W Ashev
*McAdams Maggie, city health nurse, h 16 Davidson
*McAdams Sterling, emp Haverty Furn Co
McAdie Geo (Margaret V), h 14 Johnston blvd, Lucerne Pk, W Ashev
McAdie Geo C, h 14 Johnston blvd, Lucerne Pk, W Ashev
*McAfee Alberta, cook, h 184 Buffalo, W Ashev
*McAfee Dewey (Alice), lab, h 175 Livingston
*McAfee Frank, lab, h 175 Livingston
*McAfee Luey, lab, h 175 Livingston
*McAfee Manse (Fannie), carp, h 184 Buffalo, W Ashev
*McAfee Mary, h 175 Livingston
*McAfee Sarah, cook, bds 248 Southside
McAfee Selma J Miss, emp Good Health Treatment Rooms, res Mtn Sanitarium, Fletcher N C
McAllister Clyde (Leona), lab, h Hazel Mill rd, W Ashev

BOOTH & CO., Inc. REALTORS
ALL BRANCHES OF REAL ESTATE
Phones 73-1137 Second Floor Flat Iron Bldg.

FRENCH BROAD REALTY CO.
REALTORS
F. T. WALSER, Mngr.—SALES——RENTALS
21½ Haywood St., Phone 3667

McAlister Wm M (Ollie), lab, h Hazel Mill rd, W Ashev
McAllester Wm P (Henrietta), engnr Sou Ry, h 239 s French Broad av
McAlpin Chas R (Ornah), emp Sayles Bleacheries, h 4 Wood av same
McBee Arthur C (Alice), (McBee Stove Co), h Waynesville rd, W Ashev
*McBee Nannie, cook, h 69 Woodrow av
McBee Stove Co (A C McBee), 493 Haywood rd, W Ashev
McBee Theo, hlpr W H Arthur Co, res Arden N C
*McBrayer Emma, h 35 Grail
McCabe Carrie V Miss, stengr Caro W P Co, h 102 Merrimon av
McCabe Helen G Miss, bkkur Caro W P Co, h 102 Merrimon av
McCabe Jane R Miss, auditor W Caro Auto Co, h 129 Charlotte
McCaffrey K Cole Mrs, h 20 Warwick pl, G P
McCain J Rollo (Mamie), mchst Sou Ry, h 23 Tremont, W Ashev
*McCain Morris, waiter Rector's, h 6 DeWitt
McCall A Clay (Clefa), phys 600-06 New Medical Bldg, h 15 Westall av, Woolsey
McCall Alfred B (Elizabeth), carp, h Solola, W Ashev
McCall Clifford C (Maude), carp, rms 93 Merrimon av
McCall D C, h 6 Pisgah Apts
McCall Emma, wid J P, h 15 Arlington
McCall Esther Mrs, cashr Denton's, h 601 Merrimon av
*McCall Geo, lab, bds 9 Blanton
McCall Harry L (Jennie), mchst Sou Ry, h 61 Tiernan
McCall Henry (Daisy), plstr, h 42 Adams
McCall Jas E (Myrtle), condr Sou Ry, h 72 Logan av, W Ashev
McCall Jos H, foremn Jones & Edney, bds 18 Central av
McCall Lawrence, barber Art Barber Shop, h 10 All Souls Crescent, Bilt
McCall Lunia L (Ruth E), carp, h Solola, W Ashev
McCall Mark L (Sue), firemn Sou Ry, h 75 Logan av, W Ashev
McCall Mary, wid R S, h 16 Furman ct
McCall Mary E Miss, stengr Associated Charities, h 208 Patton
McCall Mary L, wid Coy, h 302 Cumberland av
McCall Maude Mrs, h Edgewood av, Woolsey
McCall Maude R, wid C M, h 10 Belmont Apts
McCall Monroe M (Jennie), emp Caro W P Co, h Burnsville rd, Woodfin
McCall Norene Miss, clk The Model, h 15 Arlington av
McCall Raymond A (Alma), night mngr Western Union, h 100 Hanover, W Ashev
McCall Thos J, student, h Solola, W Ashev
*McCall Vasey, cook, rms 46 Lincoln
McCall Wm T (Ora Lee), clk V F Hawkins & Co, h 50 Vance
McCallom Wm R, sec-treas Perry M Alexander Constn Co, h 54 Courtland av
McCallum Linton E (Pearl), lino opr Ashev Times, h 15 Barnard av, Jackson Park
☞ **McCALLUM** see also **McCOLLUM**
McCampbell Mack (Ella), sec foremn Sou Ry, h 27 Tiernan
McCampbell Roy (Ella), tel opr Sou Ry, h 27 Tiernan
McCanless Amanda Miss, h 53 Hiawassee
McCanless Claudia Miss, student, h 102 Montford av
McCanless Floyd V (Mary E), mngr Battery & Ignition Co, h 49 North
McCanless Floyd V Jr, student, h 49 North
McCanless J Robt (Minnie), h 41 Dorchester av, W Ashev

GAS RANGES
CAROLINA POWER & LIGHT COMPANY
Phone 6100 All Departments

J. C. McPHERSON
PLUMBING, STEAM AND HOT WATER HEATING
Slate and Tin Roofing, Sheet Metal and Galvanized Iron Workers
33 Carolina Lane Phone 133

MORTON JONES & CO., INC.
MANUFACTURERS—WHOLESALE DEALERS—CONTRACTORS
ROOFING, SHEET METAL, WARM AIR HEATING SUPPLIES
310-316 Southside Ave. Phone 1276

PRINTING
BINDING
Phone
2186
The
Miller
Press,
Inc.
Call
2186
PRINTING
BINDING

McCanless M Cordelia Miss, h 201 Cumberland av
McCanless Minnie Mrs, clk The Palais Royal, h 41 Dorchester av, W Ashev
McCanless Nettie Miss, cashr Eckerd's Cut Rate Drug Store, h 41 Dorchester av, W Ashev
McCanless Wm J (Cora B), h 174 Montford av
McCanless Wm J Jr, student, h 174 Montford av
*McCants Rebecca, h 61 Valley
McCants Maggie B Mrs, tchr, h 102 Montford av
McCants Wm (Maggie B), auditor Central B & T Co, h 102 Montford av
McCants Wm Jr, bkkpr Amer Natl Bank, h 260 Montford av
McCarroll Hugh T (Rosebud), clk, rms 111 s Liberty
McCarson Lonnie F (Mary), h Sand Hill rd, W Ashev
McCarson Lucius F (Ollie B), slsmn B H Sumner & Son, h 25 Carroll av
McCarson Pauline Miss, h 98 Woodward av
McCarson R Wendall, hlpr Sou Ry
McCarson Robt, mech Kibler Motor Co, h 25 Carroll av
McCarson Ross (Hannah), farmer, h 561 Sand Hill rd, W Ashev
McCart Wm L, emp Ashev Ice Co, bds 59 Rankin av
*McCarter Allan (Belle), h 10 Louie
McCarter Arthur B (Ona Marie), meat ctr, h 60 Arlington
McCarthy Annette, wid E S, mngr Modern Home Hotel, h 12 Forest Hill dr
McCarthy Carl H, night man Plemmons Motor Co, h 380 Biltmore av
McCarthy Edwin, bellmn Geo Vanderbilt Hotel, h Liberty Apts
McCarthy Paul E, clk Plemmons Motor Co, h 380 Biltmore av
McCartt Carrie Mrs, clk The Palais Royal, h 43 Chestnut
McCARTY SERVICE (see Scruggs-Taggart Service)
McCarty Wiley (Leona V), h 35 Lookout dr, Fenner Hghts
McCauley Lee C, music director City Schls, h 1 Lucerne av, Lucerne Pk, W Ashev
McCauley Mary, wid W R, h 1 Lucerne av, Lucerne Pk, W Ashev
*McCasland Josephine, dom Zephry Hill San
McChesney Gray (Helen), pres Davidson-McChesney Co, h Fairview rd
*McClain Annie, dom, rms 19 New
*McClain Cecil, lab, h 491 s French Broad av
McClain L T (Bessie), barber Plaza Barber Shop, h 10 All Souls Crescent, Bilt
*McClain Mae, cook, h Lee, S Ashev
*McClain Orange (Henrietta), lab, h Lee, S Ashev
*McClarin Jas (Lena), lab, h 85 Black
*McClarin Jno (Mary), emp Ashev Blue Gem Coal Co, h Dalton, S Ashev
*McClarin Pat (Catherine), chauf, rms 29 Brick
McClatchey Ida, wid Jas, h 4 Austin av
McClatchey Jessie Miss, h 4 Austin av
McClellan Jacob A (Olive), emp Caro W P Co, h View, Woodfin
McClellan Jay H Dr, medical ofcr U S Vets Hosp, h same
McClellan S E Miss, nurse Winyah San, rms same
McClellan Wilbert E (Helen E), phys (eye, ear, nose and throat) 101 Haywood, h Glen Falls rd, Lake View Pk
*McClellan Wm M (Mary), lab, h 35 Gray
*McClelland Clyde A (Ona), porter Pullman Co, h 9 Louie
McClelland Maggie Mrs, h Emma

WEBB ELECTRIC CO.
ELECTRICAL CONTRACTORS
Nokol Automatic Oil Heating for the Home
Phones 4456-5466 116 Patton Ave.

ASHEVILLE ICE COMPANY
WHOLESALE AND RETAIL DEALERS IN PURE MOUNT MITCHELL ICE
Main Office, 24 S. Market St., Phones 72 and 158. Mnfg. Plants, Avery St., Phone 203, and Biltmore, N. C., Phone 4524. Substations, Haywood Rd., Cor. Ledbetter, W. Ashev., and Merrimon Ave., Grace, Phone 1045-L-3

The MUTUAL BENEFIT LIFE INS. CO., of Newark, N. J.
OLD — BIG — STRONG Organized in 1845
L. W. CHERRY, Dist. Mngr.——R. A. WANNER, Special Repr.
33 Amer. Natl Bank Bldg., Phone 6212

*McClelland Thos (Clara), chauf Barbee-Clark Cigar & Tobacco Co, h 100 Hazzard
McClintock Ernest L (Mry), (Blue Ridge Furn Co), h Biltmore
McClintock Ruth T Mrs, sec Sou Finance & Bonding Co and treas Appalachian Service Investment Corp, h 100 Flint
McCloskey Edwd, rms 26 Candy Kitchen Bldg
McCluer Edwin A, reporter R G Dun & Co, h 59 Montford av
McClung M L Dr, medical ofcr U S Vets Hosp, h same
McClure Agnes Miss, supvsr Sou Bell T & T Co, h 190 Woodfin
McClure C Luther (Della), carp, h 154 Montana av, W Ashev
McClure Fred B, student, h 154 Montana av, W Ashev
*McClure Irene, dom, h 12 Short
McClure Jas G K, pres Farmers Federation, res Fairview N C
*McClure Jno (Bessie), janitor, h 24 Velvet
McClure Jno B (Hilda), emp Caro P & L Co, h 114 Hillside
*McClure Lilla, dom, h 12 Short
*McClure Lucinda, h 12 Short
McClure Owen, emp Milton Fixture Co, h 26½ Flint
McClure Paul, barber Vanderbilt Barber Shop, h 4 Vernell av
McClure Walter T (Rachel), clk P O, h 154 Montana av, W Ashev
McClure Wm (Bessie), emp W P Co, h Walnut, Woodfin
*McCollough Jas (Celeste), lab, h 164½ Hill
McCollum Bruce, clk Great A & P Tea Co, h 163 Montana av, W Ashev
McCollum Evelyn Miss, stengr, h 163 Montana av, W Ashev
McCollum Frank A (Minnie), mchst Sou Ry, h 163 Montana av, W Ashev
McCollum Martha, wid E D, h 19 Westwood pl, W Ashev
McCollum Mary M Miss, student, h 163 Montana av, W Ashev
McCollum Neona Miss, clk Postal Tel-Cable Co, rms Y W C A
McCOLLUM see also McCALLUM
McComb Mary E, wid W R, h 125 Fairfax av, W Ashev
McComb Mary Ella Miss, h 125 Fairfax av, W Ashev
McComb Wm R, clk, h 125 Fairfax av, W Ashev
McCombs Hattie, wid R B, h 149 Brucemont cir, W Ashev
McConahy Jno R (Elizabeth), sls mngr Conabeer Motor Co, h Jenkins Hotel
McCone E Joshua (Minnie), emp Hans Rees Sons, h Joyner av, W Ashev
McConnell Bess Miss, interior decorator 110-112 Miles Bldg, h Edgewood rd, Woolsey
McConnell Bros (J H and W C McConnell), whol fruits 369-371 Depot
McConnell Chas B, student, h Weaverville rd, Woodfin
McConnell Cleveland, student, h Weaverville rd, Woodfin
McConnell Ella Bele Miss, stengr Piedmont Elect Co, h 208 Patton av
*McConnell Ellie, h 54 Davidson
McConnell Eva P Mrs, tchr Aycock Schl, h 139 Brucemont cir, W Ashev
McConnell Harvey L (Ida H), contr, h 67 Brevard rd, W Ashev
McConnell Jas H (Ella), (McConnell Bros), h Edgewood rd, Woolsey
McConnell Jas H Jr, clk P R Allen Co, h Edgewood rd, Woolsey
McConnell Lois Miss, h Edgewood rd, Woolsey
McConnell Margaret Miss, tchr Claxton Schl, h Edgewood rd, Woolsey
McConnell Robt B, sls mngr McConnell Bros, h Edgewood rd, Woolsey
McConnell Thos L (Eva P), prin Montford Av Schl, h 139 Brucemont cir, W Ashev
McConnell Wm C (Abbie), (McConnell Bros), h Weaverville rd, Woodfin

THE CHARLOTTE STREET PHARMACY
(Incorporated)
"YOUR NEAREST DRUG STORE"
Cor. Chestnut and Charlotte Sts.,
Asheville, N. C., Phones 924-925

STANDARD INSURANCE AGENCY
INSURANCE and SURETY BONDS
49 Patton Ave. Phone 3896

PHILADELPHIA STORAGE BATTERY
DIAMOND GRID BATTERY
All Makes of Batteries Recharged and Repaired
RADIO SALES AND SERVICE
16 N. SPRUCE ST. PHONE 3666

NEHI QUALITY BEVERAGES
CHERO-COLA BOTTLING CO.
Chero-Cola
THERE'S NONE SO GOOD
5¢

CAMPBELL-COXE COMPANY
Incorporated
BUILDING MATERIAL
Fairview Rd. and Sou. Ry.
Phone 1485

McConnell Wm C Jr (Euna), bkkpr McConnell Bros, h 103 Rankin av
*McCool Christopher H (Ethel), porter, h 14 Oakdale av
*McCool Leona, tchr Mtn St Schl, h 14 Oakdale av
*McCord Beatrice, dom Morningside dr, W Ashev
*McCord Ella, cook Morningside dr, W Ashev
*McCord Frank (Elmira), car washer Haywood Auto Ldry, h 85 Circle
*McCord Lloyd (Naomi), driver Grace Supply Co, h 20 Water
*McCorkle Artis (Lillie), porter Drs Sinclair, Evans, Barker and Patterson, h 41 Crescent
*McCorkle Gus (Mamie), janitor, h 9 Wallack
*McCorkle Lina, h 22 Frederick
*McCorkle Lizzie, h 41 Crescent
McCorkle Margaret Miss, student, h 2 Charlotte
McCorkle Margaret, wid H F, h 2 Charlotte
*McCorkle Margie, dom, h 41 Crescent
*McCorkle Millie, dom 114 Arlington, h 41 Crescent
*McCorkle Oliver E, tchr Stephens-Lee Schl, h 43 Grail
*McCorkle Raymond (Daisy), emp L C Wilson Co, h 5 Wallack
*McCorkle Robt, driver, h 22 Frederick
*McCorkle Theo (Virgie), chauf, h 1 Wallack
McCorkle W Douglas, opr Stand Oil Co Fill Sta, h 2 Charlotte
*McCorkle Wm (Mary), lab, h 5 Wallack
McCormac Genevieve Miss, h 6 Lyman av, Grace
McCormac Willie Miss, tchr, h 6 Lyman av, Grace
McCormac Zula Miss, bkkpr Natl Bank of Commerce, h 6 Lynmar av, Grace
McCormick Alta Mrs, h 89 Church
McCormick Athletic Field, Valley nr Biltmore av
McCormick Earle, emp Amer Glass Co, h 38 Hiawassee
McCormick Jas, student, h 319 Merrimon av
McCORMICK LUMBER CO (S Fred McCormick), Brook and Fairview rd, Bilt—phone 423
McCormick M C, slsmn Dunlop F & F Co
McCormick Mary J, wid A H (The Ardrae), h 319 Merrimon av
McCORMICK S FRED (Hattie), (McCormick Lumber Co), h Cherry, Royal Pines
McCormack Elizabeth J Mrs, h 411 Charlotte, G P
McCormack Jas H, h 411 Charlotte, G P
McCourry Bruce B (Pearl), foremn Hans Rees Sons, h Haywood rd
McCOURRY see also **McCURRY**
*McCoy Ada, dom, h 327½ Asheland av
McCoy Alene Miss, tchr Eugene Rankin Schl, h 75 n Liberty
*McCoy Alonzo L (Fannie), (Brooks Barber Shop), (Whitted & McCoy), h 75 Madison av
*McCoy Annie, dom, h 12 Campbell
*McCoy Bernie (Annie), emp Bull City Pressing Club, h 12 Campbell
McCoy DeEtta Miss, (McCoy Realty Co), h 38 Victoria pl
McCoy Fannie B Miss (McCoy Realty Co), h 38 Victoria pl
McCoy Geo W, reporter Ashev Citizen, h 38 Victoria pl
*McCoy Grover (Addie), emp Pennell's Cigar Store, h 136 Clingman av
McCoy Jas H (Adelaide M), mineral land 60½ Patton av, h 38 Victoria pl
*McCoy Jno L, lab, h 12 Campbell

EDWARD A. FARLEY
HEAD-TO-FOOT OUTFITTERS FOR MEN, WOMEN AND CHILDREN
(Charge Accounts Solicited) 76 Patton Avenue Phone 176

BLUE RIDGE TILE COMPANY

Interior Marble, Tile, Terrazzo, Cork, Composition and Rubber Floors
89 Patton Ave. **Phone 852**

*McCoy Lillie B, rms 60 Eagle
McCoy Mildred E Miss, clk Eckerd's Cut Rate Drug Store, h 38 Victoria pl
McCoy Paul J, musician, h 3 Vermont, W Ashev
McCOY REALTY CO (Fannie B, DeEtta McCoy), real estate, business and residential property, also timber and mineral lands 60½ Patton av—phone 5205
McCoy Thos A (Martha B), asst U S dist atty and atty 901 Jackson Bldg, h 14 Pisgah av
*McCoy Walter (Mary), lab, rms 95½ s Grove
McCracken Beatrice Miss, librarian Bilt High Schl, h Bilt
McCracken Edna Miss, nurse Mission Hosp
McCracken Elizabeth Miss, tchr Bilt High Schl, h Bilt
*McCracken Ethel, h 52 Max
McCracken Floyd F (Blanche), baker The French Pastry Shop, h 711 Reed, S Bilt
*McCracken Jas (Mamie), lab, rms 123 Mountain
McCracken Jas G (Julia A), bkkpr Case & Adickes, h Burnsville rd, Woodfin
McCracken Jessie Mrs, bkkpr W Caro Auto Co, h Brevard rd, W Ashev
*McCracken Lola B, clk C C Lipscombe, h 45 Grail
McCracken Roy J, slsmn W H Rymer, h 85 Chestnut
McCracken Sarah E Miss, tr nurse 194 Woodfin, h same
*McCracken Thos (Janet), h 52 Max
*McCracken Wm, lab, h 38 Wallack
McCracken Wm G (Lillie M), h Burnsville rd, Woodfin
McCrary Chas T, pressmn The Miller Press, h 253 Riverside dr, W Ashev
McCrary Claude shoe repr G W Montgomery, h R D 3
McCrary Ernest, painter, h 169 Park av
McCrary Geo E (Madge L), firemn Sou Ry, h 11 Riverview dr, W Ashev
McCrary Sallie J, wid Jos, h 169 Park av
McCRARY & SON (see McRary & Son)
McCRARY see also **McRARY**
McCracy Saml A (Nell), slsmn Kibler Motor Co, h 205 Hillside
*McCray Arthur (Mary), porter Caro Club, h 41 s Spruce
McCray Frankie F Mrs, waitress Gillette's Restr, rms 211 Patton av
*McCray Louise, dom, bds 137 Hill
McCRAY see also **McRAE, MacRAE**
McCready Ruel J (Augusta), h 22 Coleman av
*McCrennan Fletcher, emp Ashev Paving Co, h 123 Southside av
McCraw Thos M (Selma), emp Sayles Bleacheries, h w Wood av same
McCUBBINS EDNA J MISS, with Ashev Chamber of Commerce, h 190 Merrimon av
McCue Edwd G (Effie G), barber Martha Washington Beauty Shop, h n Marcellus
McCue Effie G Mrs, (Martha Washington Beauty Shop), h 8 n Marcellus
McCUE see also **McHUGH**
McCulla Harold H (Irene), pres-genl mngr Ashe Overland-Knight (Inc), h 7 The Joan Apts
McCulla Virginia Mrs, clk Piedmont Elec Co, h 14 Woodward av, N P
*McCullen Roy (Lucile), porter E C Dickinson, h (r) 73 Clingman

HUDSON SUPER SIX
Hudson & Essex Cars
They Serve You for Years
Weaver Motor Co. (Inc.)
Hilliard at Grove St.
Asheville, N. C. Phones 2211-151
ESSEX MOTOR CARS

R. STANFORD WEBB
ALL INSURANCE LINES
Citizen Building
Phone 4887

Keep in touch with your City's Most Progressive Merchants through a Salesman "THAT'S ALWAYS ON THE JOB"

YOUR CITY DIRECTORY

SECURITY INSURANCE AGENCY INC.
JULIUS LEVITCH, Mngr.
GENERAL INSURANCE, BONDS AND MORTGAGE LOANS
808 Jackson Bldg. Phone 1015

Claverie's Pharmacy
PRESCRIPTION
PHONES 26 and 1703
SPECIALISTS
Always at Your Service "Ask Your Doctor"

Carolina Bonding & Insurance Co.
Home State Corporation
Contractors Bonds
Builders Bonds
Guardian Bonds
Executors Bonds
Administrators Bonds
and All Court Bonds
49 E. College
PHONE 4071-W

McCulloch Elder T (Sarah), contr, h 59 Starnes av
*McCullough Geo, rms 60 s Spruce
McCulloch Geo G (Lettie), carp, h 7 Galax, W Ashev
*McCullough Lizzie, cook, h 2 Madison
*McCullough Jas, emp B & B Motor Co, h 38 Clingman av
*McCullough Lizzie, cook, h 2 Madison
*McCullough Mack (Jessie), lab, h 29 Brick
McCullough Thos, painter, bds 40 n French Broad av
*McCullough Rose A (Buelah), emp Sou Ry, h 74 Louie
*McCullough Wm, h 2 Madison
McCulley Jas E, clk, h 224 Broadway
McCulley Louise E Miss, cashr Plaza Theatre, h 224 Broadway
McCulley Saml F (Lena M), ins agt, h 224 Broadway
*McCurry Andrew (Nellie), lab, h 17 Turner
McCurry B M Mrs, cashr Strand Theatre
McCurry Chas (Kate), carp, h 41 Central av
McCurry Chas W (Mary A), chauf J H Creasman Taxi Co, h 35 Yale av, W Ashev
McCurry Deck C (Vegie), emp Ashev Ice & Storage Co (Inc), h 15 Green
McCurry E M Mrs, stengr Ashev Assurance Agcy
*McCurry Earl C, lab, h Clayton, Kenilworth
McCurry Frank L (Emma J), contr, h 29 (17) Eola av, Lucerne pk, W Ashev
McCurry Geo, driver, h 53 Wellington, W Ashev
*McCurry Jno H (Lillie), emp Hans Rees Sons, h 33 Rector
McCurry Joshua C (Margaret), contr, h 12 Linden av
McCurry Luther M (Fushia), mch Weaver Motor Co, h 71 Nevada av, W Ashev
McCurry Myrtle Miss, h 15 Green
McCurry Nannie Miss, stengr Brown-Poole Co (Inc), h 15 Green
*McCurry Nellie, h Clayton, Kenilworth
McCurry Nelson E (Dora), carp, h 53 Wellington, W Ashev
McCurry Robt, lab, h 15 Green
McCurry Robt D (Pearl M), chief Bilt Fire Dept, h 41 All Souls Crescent, Bilt
☞ McCURRY see also McCOURRY
McCutcheon Elizabeth Miss, sec Hall Fletcher High Schl, h 18 Oak
McDade W Arthur (Annie), lumber, h Park av cor Williams, W Ashev
*McDaniel Benj, porter, bds (r) 78 Hill
McDaniel C Arthur, carp, bds 147 Asheland av
*McDaniel Celia, rms 11 Clemmons
*McDaniel Dora, cook, bds 15 Lane
McDANIEL E PAUL (Lillian), sec-treas Blue Ridge Tile Co (Inc), h 65 Montview dr—phone 1501-R
*McDaniel Emory, delivery boy Mullinax Gro, h 11 Clemmons
McDaniel Federal Co (W F McMahon), mnfrs agts 401 Jackson Bldg
McDaniel Harl F (Sallie), bkkpr, h Oaklyn Pk, Bilt R D 1
McDaniel Henry A (Dorris), boiler inspr Sou Ry, h 202 s French Broad av
*McDaniel Jas (Florence), lab, h 11 Clemmons
McDaniel Jno C (Sarah), trav slsmn, rms 30 College Park pl
McDaniel Katharine Mrs, h 176 Rankin av
McDaniel Lula M Miss, tr nurse Dr H H Briggs, h 73 Merrimon av

POOLE'S DYE WORKS, Inc.
"THE ORIGINAL CLOTHES DOCTORS"
HIGH CLASS CLEANING, PRESSING AND DYEING — CARPETS, RUGS AND HATS RENOVATED
OFFICE 1230—PHONES—PLANT 4321

BON MARCHE

ASHEVILLE'S QUALITY DEPARTMENT STORE
26-32 Haywood
PHONE 2500

*McDaniel Richd, lab, h (r) 18 Mountain
*McDaniel Saml (Eliza), lab, rms (r) 18 Mountain
McDANIEL VERNON J (Louise), pres Blue Ridge Tile Co (Inc), h 54 Lakewood dr, Kenilworth—phone 4613
McDaris Hanibal L, police, rms 16 Maxwelton Bldg
McDaris Henry G, dry clnr, h 197 e Chestnut
McDaris Jeter (Lillian), lab, h 269 Biltmore av
McDaris Kenneth (Elsie), collr Sterchi Bros, h R D 1
McDaris Roy C (Bernice), yd foreman Wood Coal Co, res Craggy rd, res Woodfin
McDarris Wm O, gro 173-A s Grove, h 20 Anandale av
McDay Wm, lab, h 142 s French Broad av
McDermott Robt E, tchr Hall Fletcher High Schl, h 36 Garden circle, W Ashev
McDill Camilla Miss, stengr Muller Engng Corp, h 55 Asheland av
McDill Thos P (Osceola), slsmn, h 55 Asheland av
McDivitt Annie C Miss, tr nurse 11 Soco, h same
McDonald Alan C (Julia), (McDonald & Chapman), h s Vanderbilt rd, Bilt Forest
McDonald Chas (Mabel), (Oakland Sanitarium), h 74 Oakland rd
McDonald Chas W (Grace), h Beaverdam rd, Grace
McDonald Clarice Miss, tchr Orange St Schl, h 36 Grove
*McDonald Edwd, brklyr, h 52 Herman av
*McDonald Elizabeth, cook, h 23 Victoria av
McDonald Este B (Bessie), clk P O, h 11 Elizabeth, W Ashev
*McDonald Jas, student, h 266 Beaumont
*McDonald Jeff D (Mary J), lab, h 115 s Grove
*McDonald Leonard, lab, h 115 s Grove
*McDonald Lizzie, h 266 Beaumont
*McDonald Nealy, student, h 266 Beaumont
*McDonald Riley C, waiter Geo Vanderbilt Hotel, h 88 Clingman av
*McDonald Sudie, cook, h 52 Herman av
*McDonald Thos (Elizabeth) (Legal Bldg Barber Shop), h 266 Beaumont
*McDonald Thos Jr, student, h 266 Beaumont
McDonald & Chapman (A C McDonald, Leicester Chapman), mngrs Flat Iron Bldg and realtors 214-215 Flat Iron Bldg
☞ **McDONALD** see also **MacDONALD**
*McDooley Thad (Alice), lab, h 161 Hill
*McDowell Annie, cook 378 Merrimon av, h 10 Weaver
McDowell Alice Miss, student, h 71 Henrietta
McDowell Annie G Miss, h 413 Biltmore av
McDowell Arthur G, watchman Bilt Forest Country Club, h Beuna Vista
McDowell Bess Miss, cir clk Ashev Citizen, h 44 Hillside
*McDowell Bessie, cook, 922 Haywood rd
McDowell Chas L (Susie K), with State Highway, h 44 Hillside
McDowell Columbia W Mrs, h 71 Henrietta
*McDowell Darling (Otis), lab, rms 42 Brick
*McDowell Dora, cook, h 33 Brooklyn al
*McDowell Earl (Matilda), waiter, rms 71 Ridge
McDowell Edwd E (Maggie), (McDowell & Garland), h 1 Cedar Cliff rd, Bilt Forest

Guardian Life Ins. of America

D. H. Clark Dist. Mngr.

22 Amer. Natl Bank Bldg.

Phone 4267

ZENITH RADIO

DORIAN MUSIC CO.
Orthophonic Victrolas
Expert Service
Phone 541
Biltmore Village

ASHEVILLE INDUSTRIAL BANK
CAPITAL $100,000.00
INSTALLMENT LOANS
5% ON SAVINGS
Jackson Bldg. Phone 4628

GALLIHER-LUMBER
Biltmore Ave., Sou. Ry. Phone 4800

PUM-FORD & POPE
Plumbing Steam, Vapor and Hot Water Heating Contractors Ray Oil Burners
for Domestic and Commercial Use
20 E. Walnut
Phones 4696-5477

McDowell Ernest G (Clara), plmbr Caro Plumb & Heat Co, h 16 Busbee av
*McDowell Geo, lab, h 33 Brooklyn al
*McDowell Greta, rms 192½ s Grove
McDowell Harold C (Lora), plmbr Reliance P & H Co, h 193 Pennsylvania av, W Ashev
*McDowell Henry (Rosa), lab, h 2 Morrow
McDOWELL HUGH M (Louise), sec-treas Ashev Constr Co and Reed & Abee, h 28 Blue Ridge av, W Ashev—phone 4323-W
McDowell J Hamilton Miss, tchr Emma High Schl, h 14 Pearson Drive
McDowell Jas E (Claudie), bds 237 Haywood
*McDowell Leroy (Rose), lab, h 41 Gray
*McDowell Lizzie, laund, h 35 Hildebrand
McDowell Margaret Miss, prac nurse, 38 Hiawassee, h same
McDowell Marguerite Miss, tchr Newton Schl, h 1 Cedar Cliff rd, S Bilt
McDowell Mary Miss, h 421 Biltmore av
McDowell Mary C Miss, h 413 Biltmore av
McDowell Mary M Miss, bkkpr, h 84 Forest Hill dr
McDowell Nannie Miss, h 84 Forest Hill dr
*McDowell Odessa, dom, rms 181 s Grove
*McDowell Percy (Adeline), cook G F Hamilton, h 71 Eagle
*McDowell Ruth, dom, h 33 Brooklyn al
McDowell Ulysses (Lizzie), emp Sou Ry, h 6 Short Roberts
*McDowell Victor S (Annice), barber 11 w College, h 10 Weaver
McDowell W Arthur (Ida), flagman Sou Ry, h 152½ (153) w Haywood
McDowell W Gaston (Mattie A), city court ofcr, h 84 Forest Hill dr
*McDowell Wm G (Minnie), bellman, h 312 Southside av
McDowell Wm M (Etta E), specl agt Provident Ins Co, h 67 Buchanan av, Oakhurst
McDowell & Garland (E E McDowell, G E Garland), contrs 5 e College
McDuffie Jno B (Minnie), auto painter Frank Tiddy, h 12 Dunwell pl, W Ashev
McDuffie Alice D, wid H I ,h 187 Montford av
McDuffie Catherine S Miss, supt French Broad Hosp, rms same
McDuffie D Cameron, student, h 187 Montford av
McDUFFIE ROY H (Eugenia), v-pres and trust officer Commerce Union Trust Co, v-pres Natl Bank of Commerce, h 187 Montford av—phone 1162
McDuffie Roy H Jr (Ola), sec-treas Stone Tile Mnfg Co, h 32 Tacoma
McSachearn Helen M Miss, asst Dr W M Hollyday, h 805 Reed, Bilt
☞McEACHEARN see also MacEACHRON
McElrath Jack, electrn Citizens Elec Co
*McElrath Jas (Frances), brklyr, h Emma
McElrath Jno, emp Williams-Brownell P M Co, h Biltmore, N C
McElrath Earl W (Nettie), emp Caro W P Co, h Woodfin pk
McElreath Flora Miss, clk, h 19 Factory Hill
McElreath J Edwd (Maggie), lab, h 19 Factory Hill
McElreath Jas, lab, h 19 Factory Hill
McElreath Lassie Miss, clk, h 19 Factory Hill
McElreath Walter M (Broadway Market), h Emma, N C

MANHATTAN LAUNDRY, INC.
52-56 Broadway Phones 2666-2667

PLATE
WINDOW
MIRROR
GLASS

CALL 3431 FOR YOUR GLASS NEEDS
"IF IT'S GLASS, WE HAVE IT"
American Glass Co.
67-69 N. Lexington Ave.

"AUTO-GLASS
INSTALLED
WHILE
YOU WAIT"

McElroy Brank V (Connie), driver, h Barnard av, Jackson pk
McElroy Jas O, mngr hdw dept Grace Supply Co, res Stocksville, N C
McELROY JNO W (Anna M), depty collr U S Internal Revenue, Income Tax Dept, h 122 Brevard av, W Ashev—phone 319
McElroy Louise Miss, h 4 Carroll av
McElroy Mabel Miss, smstrs Cruse-Perkinson Co, h 253 s French Broad av
McElroy P A Hon, judge Superior Court, res Marshall, N C
McElveen Esther H, wid E H, h 401 Biltmore av
McElwain D Burton (Edna L), carp, h 77 Brevard rd, W Ashev
McEniry Eva L Miss, stengr Weaver & Patla, and notary 212-15 Jackson bldg, h 9 Cherry
McEWEN see **MacEWEN**
McFadden David W (Rozelle), contr 44 Law Bldg, h 181 Flint
McFADDEN see also **MacFAYDEN**
McFall Blakley, h Craggy rd, Woodfin
McFall Chas W (Rosa L), emp Caro W P Co, h Craggy rd, Woodfin
McFall Floyd N (Agnes), fireman A F D No 4, h 20 Bellair, W Ashev
McFall Garrett A (Dorothy), mill hd, h 13 Factory Hill
McFall Hobart N (Grace), switchman Sou Ry, h 3 Myers av, W Ashev
*McFall Saml, porter Pullman Co, h 140 Pine
McFalls Curtis, mill hd, h 4 Short Roberts
McFalls David (Hallie), lab, h 10 Factory Hill
McFalls Jas W (Florence), driver, h 4 Short Roberts
McFalls Robt L (Minnie), huskster, h 116 w Haywood
McFarland Homer, student, h 102 Tiernan
McFarland Lena Miss, rms 81 State, W Ashev
*McFarland Louis, emp B & B Motor Co, h 42 Brick
*McFarland Lucius (Anna), lab, rms 103 Blanton
McFarland Robt Jr (Ellen B), emp Sayles Bleacheries, h 20 Sayles rd same
McFarland Robt M (Annie), switchmn Sou Ry, h 102 Tiernan
McFARLAND see also **MacFARLANE**
McFee C Blake, hlpr Genl Outdoor Adv Co, rms 76 Arlington
McFee Chas B (Rev (Mary E), watchmkr H M Frost, h 20 Houston
McFee Chas B Jr, slsmn M V Moore & Co, h 20 Houston
McFee Earle P, student, h 20 Houston
McFee Edwd Z (Annie L), slsmn, h 188 Virginia av, W Ashev
McFee Ella, wid C L, rms 76 Arlington
McFee Glenn (Rheita), clk Craven & Allen, h 205 Michigan av, W Ashev
McFEE JEWELRY CO (J J Fretwell), watches, clocks, jewelry and silverware, expert repairing, 394 Depot—phone 1415
McFee K Mae Miss, sec City Health Ofcr, h 83 Church
McFee M Frances, wid J W, h 12 Hillside
McFee Rose M Miss, sec City Nursing Staff, h 83 Church
McFee Thelma Miss, student, rms 76 Arlington
McFerren Lillie Miss, h 62 Edgemont rd, G P
McFerren Mary H, wid Pingree, h 62 Edgemont rd, G P
McGahey Genevieve E Mrs, stengr Merrimon, Adams & Adams, h 20 Commodore Apts
McGahey Jay D (Genevieve V), bkkpr Catawba Constn Co and Reed & Abee, h 20 Commodore Apts
McGallaird Jno (Annie), emp city, h 17 Williams

ELECTRIC RANGES
CAROLINA POWER & LIGHT COMPANY
Phone 6100 All Departments

M & M BODY & RADIATOR WORKS
24-HOUR WRECKER SERVICE
110 Asheland Ave.
Phone 163

Asheville Construction Company
GENERAL CONTRACTORS, CEMENT, SAND AND STONE
Phones—Office 223; Quarry 1087-J; Office 20 E. College, Cor. Market St.

ASHEVILLE SHOW CASE & FIXTURE COMPANY
HOTEL and RESTAURANT SUPPLIES
53 Broadway
Phone 273

McGalliard Ambrose (Margaret), firemn Sou Ry, h 563 Depot
McGalliard Margaret Mrs, bkkpr Hayes & Hopson, h 563 Depot
McGallaird Ulysses G (Annie), condr Sou Ry, h 563 Depot
McGarry Jos (Maye M), h 73 Merrimon av
McGarry J Maxwell (Wilhelmina F), bkkpr Sou Paper Products Co, h 7 Leonardo Apts
McGarry Rot, clk, bds 19 s French Broad av
McGEACHY W ARCHIE (Henrietta), pres Biltmore-Oteen Bank, v-pres Davidson-McChesney Co (Inc), h White Oak rd, Bilt Forest—phone 7282
McGee Amanda Mrs, h (r) 35 Hall
McGee Ausie (Selma), driver, h 38 Mt Clare av
McGee Benson, hlpr W H Arthur Co, h 34 Bennett
*McGee Chas, lab, h 15 Ingle row
McGEE DENVER W (Ruth E), (McGee's Pharmacy), h 617½ Merrimon av
*McGee Edna, maid, h 85 n Lexington av
McGee Elizabeth Miss, tr nurse 1 Minick av, h same
*McGee Grace, cook Sherwood San, h 58 Choctaw
*McGee Griffin, lab, rms 160 s Grove
*McGee Hugh, emp Vick's Delicatessen, h 68 Mountain
McGee Frank (Ruth), ins agt, bds 78 Mt Clare av
McGee J Conrad, clk Mullen's Pharmacy, h 25 Orchard
McGee Jas A (Sallie), painter, h 34 Bennett
McGee Louis A (Lillian P), agt Life & Casualty Ins Co, h 12 Riverview dr, W Ashev
McGee Lillian Miss, h 78 Mt Clare av
*McGee Mattie, dom, h 83½ Lexington av
McGee Nancy Miss, h 78 Mt Clare av
McGee Norman P (Alma), driver, h 78 Mt Clare av
McGEE'S PHARMACY (D W McGee), 617 Merrimon av at Gracelyn rd, Grace—phone 260
McGee R Vandiver (Fleecy), emp Ashev Mattress Co, h 50 Mt Clare av
McGee Thelma Miss, clk F W Woolworth Co, h 38 Mt Clare av
McGee Wm H, clk Rhodes Furn Co, h 78 Mt Clare av
McGee Wm, driver Mebane Bedding Co
*McGee Wm (Mary), brkmn Sou Ry, h 15 Fair
McGee Winfred A (Hattie), ship clk, h 314 Patton av
McGehee Mary Miss, clk Bon Marche, h Riverside Hghts
McGhee Columbus (Altha), emp city, h 87 Park av
McGhee Wm B (Mary), h 16 Elm
McGill Bessie Miss, student, h 163 Brucemont cir, W Ashev
McGill Cecil Miss, clk Bon Marche, h 185 Pearson dr
McGill Emma L Mrs, clk Bon Marche, h 185 Pearson dr
McGill Helen Miss, clk Denton's, h 163 Brucemont cir, W Ashev
*McGill Jas (Mary), h 92 Victoria
McGill Jno A (Hattie), slsmn Singer Sewing Mach Co, h 163 Brucemont cir, W Ashev
McGill Jno A Jr (Bonta), mngr D Pender Gro Co, h 21 Wellington, W Ashev
McGill Lillice, wid F C, h 72 Henrietta
McGill Sanford F (Emma L), emp Acme Co, h 185 Pearson dr
McGill Sanford F Jr, clk, h 185 Pearson dr

MOUNTAIN CITY LAUNDRY
PHONES 426 AND 427

THE NATIONAL BANK OF COMMERCE
With Modern Methods and Complete Facilities, Invites Your Business and Offers Every Banking Service Consistent With Sound Banking
CAPITAL $200,000.00 — SURPLUS $100,000.00
ELEVEN CHURCH STREET
PHONES 3400-3401-3402

*McGILL WM O (Effie), dentist Y M I Bldg—phone 4644-J, h 32 Crescent
McGILL see also MAGILL
McGimsey Bruce C, barber Jackson Bldg Barber Shop, h 38 Carter
*McGimsey Ha, cook, h 5½ Myrtle
McGimsey Louie W (Bessie B), clk Sou Ry, h 119 Hillside
*McGimpson Robt, lab, rms 55 Ridge
*McGinness Henry (Carrie), rms 47 Catholic av
*McGinness Jno H (Carrie), tailor 44 s Market, h 47 Catholic av
*McGinness Annie M, student, h 20 Ridge
*McGinness Fred (Edna), h 79 Pine
McGinnis J Marion (Catherine), mech L C Wilson Co (Inc), h 57 Spruce
McGirt Jno S, dentist 807-808 Flat Iron Bldg, h 11 Woodfin Apts
McGirtt Carrie Miss, h 377 Merrimon av
McGlone Bertha, wid F H, h Bernard av, Jackson Park
McGlouchlin Jno F (Mary), slsmn, h 34 Sulphur Spgs rd, W Ashev
McGloughlin Wm M (Madeline), local agt Otis Elev Co, h 34 Sulphur Spgs rd, W Ashev
McGLOUGHLIN see also McLAUGHLIN
*McGowan Alfred, lab Sugg & Britt Co
*McGowan Chas (Brightie), lab, h 108 Livingston
*McGowan Jos (Georgia), lab, h 40 Magnolia av
*McGowan Thos, lab, h 27 Water
*McGowan Wm (Elizabeth), lab, h 109 Wallack
McGrady Pearl L Mrs, propr Forest Hill Inn, h 9 Arden rd, Forest Hill
McGRADY WALTER M (Pearl L), auditor U S Vets Hosp, h 9 Arden rd, Forest Hill
McGrath Jas L, electrn, h 95 Woodrow av
McGrath Putnam J, clk Dixie Shoe Store Co, h 95 Woodrow av
McGrath Thos H (Lula), boilermkr foremn Sou Ry, h 95 Woodrow av
McGrath Wm L, h 95 Woodrow av
McGraw Albert P (Emily), (Dunn & McGraw) and notary 217 Haywood Bldg, h 70 Gertrude pl, G P
*McGruder Lillie, cook, bds 259 Southside av
McGuinn Arkansas, wid J A, h 165½ Biltmore av
McGuinn Claude (Ethel), auto mech, h 165½ Biltmore av
McGuinn Dovie G Miss, clk, h 709 Center, S Bilt
McGuinn Geo K (Mary K), carp, h 711 Center, S Bilt
McGuinn Mary K Mrs, assorter Sanitary Hand Ldry, h 711 Center, S Bilt
McGuinn Michael D (Sarah O), carp, h 709 Center, S Bilt
McGuinn Sarah O Mrs, smstrs Sanitary Hand Ldry, h 709 Center, S Bilt
McGuire Arley P (Gertrude), spcl agt Mass Protective Assn and Mass Protective Life Assurance Co, h 130 w Chestnut
McGuire Bertha L Miss, nurse French Broad Hosp
McGuire Grace, wid W R, h 120 Flint
McGuire J Q & Co (Inc), whol crude drugs 115-21 n Lexington av, J Q McGuire pres-treas
McGuire J Q & Son (J Q and R H McGuire), shoe findings 115-21 n Lexington av
McGuire Jno Q (Estelle), pres-treas J Q McGuire & Co and (J Q McGuire & Son), h 183 e Woodfin
McGuire Ronda H (Nancy), (J Q McGuire & Son), h 183 e Woodfin
McGuire Roy (Bertha), engnr Caro P & L Co, h 28 Pisgah av

DELCO-LIGHT PRODUCTS
Frigidaire Electric Refrigeration
ELECTRIC LIGHT PLANTS and WATER SYSTEMS
SALES — SERVICE
50 Biltmore Ave. Phone 4355 Asheville, N. C.

GRACE SUPPLY CO.
We Sell Most Everything. We Specialize in Quality, Service and Price. We Deliver to Where You Live.
637-641 Merrimon Ave., Grace
Phones 4282-4283-4284 Office Phone 5980

Carolina Machinery Co.
Founders, Machinists and Jobbers of Mill and Tannery Supplies. We Make All Kinds of Castings in Iron, Brass or Aluminum.
We Also Furnish Skilled Mechanics for Boiler Repairs. Phones: Office 590, Shops 2517

ARROWOOD MOTOR COMPANY
EXPERT REPAIRS ON ALL MAKES OF CARS—ESPECIALLY TRUCKS
BATTERY CHARGING — WELDING AND WRECKING SERVICE
Phone 3735-W 412 Southside Ave.

U. S.
ROYAL CORDS
Vulcanizing
Gas, Oil
Accessories
Washing
Greasing
MESSER TIRE CO.
Vance and Woodfin
Phone 6920

McGuire Wm G (Lottie), slsmn Frigidaire Corp, h 18 Woodvale av, Gracelyn—phone 4456-J
McHarge Chas F (Bessie), condr Sou Ry, h 20 Warwick rd, Kenilworth
McHarge Jas E (Louise E), foremn Sou Ry, h 118 s French Broad av
McHarge Jno H (Sadie), condr Sou Ry, h 192 Bartlett
McHarge Lucille Miss, student, h 192 Bartlett
*McHerron Clara B, cook 52 White Fawn dr, Oakhurst, h 9 Velvet
McHone Elsie Miss, rms 164 Craven, W Ashev
McHone Grover C, emp Hans Rees Sons, h Lamb av, W Ashev
McHone Jas L (Ava), police, h 57 Nevada av, W Ashev
McHone Lynn, driver, rms 164 Craven, W Ashev
McHone Saml B (Martha), lab, h Lamb av, W Ashev
McHone Spurgeon L (Lola), sta engnr, h Lamb av, W Ashev
McHugh Mamie Mrs, asst mngr W U Tel Co, Battery Park Hotel Branch, h 29 Orchard
McHugh Ralph (Mamie), msngr Western Union, h 29 Orchard
McHUGH see also McCUE
McIntire Carl R (Gertrude) (McIntire-Jones), h 51 Starnes av
*McIntire Catherine, nurse Blue Ridge Hosp
McIntire Filetus R (Jennie E), contr 157 Merrimon av, h same
McINTIRE JNO A (Zelma), sec-treas Merchants Transfer & Coal Co (Inc), h Springdale av—phone 6387-J
McIntire-Jones (C R McIntire, E F Jones), auto service sta, Patton av cor Otis
*McIntire Otis, brklyr, h 108 McDowell
McIntire Verda Miss, music tchr Bilt High Schl, h 157 Merrimon av
McIntire Wm C (Anne), clk Ashev Fish Co, h 40 Clayton
McINTIRE see also McINTYRE and MacINTIRE
McIntosh Carl L (Omega), driver Sou Coal Co, h 14 Richland, W Ashev
McIntosh Chas C (Myrtle), driver Sou Coal Co, h 73 Waynesville av, W Ashev
McIntosh G Williard (Kittie), carp, h 30 Mt Clare a
McIntosh Grover C (Pearl), carp, h 47 West
McIntosh Jas B (Myrtle), real est ,h 25 Orchard
*McIntosh Mamie, cook, rms 249 Asheland av
*McIntosh Robt (Eva), plstr, h 126 Pine
*McIntosh Thos (Mamie), cement wkr, h 249 Asheland av
*McIntosh Wm (Lizzie), lab, h 54 Morrow
McIturff Claude B (Lucile), mngr Princess Theatre, h 5 Montford Park pl
McInturff Edwd M (Mary), clk, h 33 Montford av
McInturff Kirby, bds 22 Blake
McInturff Laura, wid R K, h 22 Blake
McInturff Lucille Mrs, organist Majestic Theatre, h 5 Montford Park pl
*McInturff Wm (Lizzie), lab, rms 54 Morrow
McIntyre Building, 37 e College
McIntyre Clyde Mrs, cook J Sneed Adams, Bingham Hghts, h same
McIntyre Dorothy Miss, h Haw Creek
McIntyre Fred (Blanche), baker Woody Bros Bakery, h Emma
McIntyre Genevieve Miss, h 174 Haywood
McIntyre Jas A, h Haw Creek
McIntyre Jno J, bkkpr Flynn & Rhodes Furn Co, h 174 Haywood
McIntyre Leo, auto mech, h 174 Haywood
McIntyre Louis B, chauf Yellow Cab Co, h 267 Hazel Mill rd, W Ashev

McLEAN FURNACE SUPPLY CO.
WARM AIR HEATING and SHEET METAL WORKS
350-352 Depot St. Phone 4597

J. C. PATTERSON & CO.
WARM AIR HEATING — Roofing and Anything in Sheet Metal
16 Church St., Phone 705

THE FRANK COXE COMPANY
(Successors to Fisher, Coxe & Patterson)
REAL ESTATE, GENERAL INSURANCE, BONDS AND MORTGAGE LOANS
20 Government St. Phones 570-1436

McIntyre Louise Miss, student, h 59 Arlington
McIntyre Margaret Miss, h 174 Haywood
*McIntyre Mary Ida, cook, rms 61 Short Madison av
McIntyre Nena Miss, student, h Riverside Hghts, R D 4
McIntyre Patrick E (Mamie), h 174 Haywood
McIntyre Paul O (Hazel), wood wkr, h Riverside Hghts, R D 4
McIntyre Roy (Bertha), carp, h Riverside Hghts, R D 4
McIntyre Stella D Mrs, h 306 e Chestnut
McIntyre Wm C (Nina), meat cutter, h 57 Arlington
McINTYRE see also **McINTIRE** and **MacINTIRE**
*McIver Lettie, emp The Leader, h 7 Wallack
*McIver Simon (Matilda), waiter, rms 1 Max
*McIvor Peter (Lessie), emp Otto Paint Shop, h 71 Wallack
McJunkin C Ira (Elizabeth), asst foremn Hans Rees Sons, h 142 s French Broad av
McJunkin Saml J (Florence), blksmith, h 46 Vance
McJUNKIN see also **MacJUNKIN**
McKane Jno R (Mamie), car inspr Sou Ry, h 23 Tremont, W Ashev
McKaughan Judson V (Irene), mchst Sou Ry, h 18 Albermarle rd
*McKay Andrew, gro 100 Black, h same
McKay Edwin, electrn, h 62 s Ann
McKay Grover, barber Bon Marche, rms 65 Vermont av, W Ashev
McKay Hattie E Miss, h 31 Maney av, Woolsey
McKay Hattie W, wid J L, h 31 Maney av, Woolsey
McKAY JAS A (Marguerite), pres-genl mngr Biltmore Cleaners and Dyers (Inc), h 72 Sherwood rd, Forest Hill—phone 4065-W
McKay Jno, plstr, bds Orton Hotel
McKay Marguerite C Miss, tchr Newton Schl, h 72 Sherwood rd, Forest Hill
McKAY see also **MacKAY**
*McKee Edwd (Gertie), chauf, rms 20 Hildebrand
McKee Laura Miss, nurse Highland Hosp, rms 398 Montford av
McKee Lydia C Mrs (The Yarn Shop), rms 187 Haywood
McKee Martha R Miss, h Bingham Schl, R D 4
McKee Maybelle H Miss, h 21 Carolina Apts
McKee Nellie H, wid G S, h 21 Carolina Apts
*McKee Pauline, h 113 Cherry
McKee R Bingham Major, asst supt Bingham Military Schl, h same
*McKee Richd, lab, h 39 Magnolia av
McKee S Reid Col (Mary B), supt Bingham Military Schl, h same
McKee Sadie T Miss, h Bingham School, R D 4
*McKelly Jno (Mattie), lab, h 31 Water
McKenzie Bieman, student, h 34 West
McKenzie Clarence W (Florence), foremn Ashev Cot Mills, h 300 Westwood pl, W Ashev
McKenzie Florence Mrs, prac nurse 300 Westwood pl, W Ashev, h same
McKenzie Frances Miss, student, h 34 West
McKenzie Frank, hlpr, h 300 Westwood pl, W Ashev
McKenzie Grace Miss, student, h 34 West
McKenzie H Brick Works (Henry McKenzie), Fletcher N C
McKenzie Henry (Anna), (H McKenzie Brick Wks), h 8 Edwin pl, G P
McKENZIE HENRY G (Bonnie S), (Ashev Fish Co), h 34 West
McKenzie J Cleveland (Ilene), clk Ashe Fish Co, h 18 Hillside
McKenzie Walter L, U S N, h 300 Westwood pl, W Ashev

ASHEVILLE ASSURANCE AGENCY
INSURANCE
REAL ESTATE
PHONE 601

CENTRAL BANK & TRUST CO.
INSURANCE DEPARTMENT
General Insurance, Fire, Liability, Surety, Auto, Casualty, Etc. Phone 4630
"Our Service Is At Your Disposal"

ROBT. J. LEWIS FUNERAL HOME FUNERAL DIRECTORS AND EMBALMERS
Lady Assistant--Auto Ambulance Service 97 E. College Street Phones 62-683

Reliance Plumbing & Heating Co.
Plumbing, Steam and Vapor Heating
11 Wall Phone 166

*McKinley Pansy, cook, h 62 Pine Grove av
*McKinney Anson (Christine), lab, h 8 Scott
McKinney G H (Clara), slsmn Mtn City Ldry, res Black Mountain N C
McKinney Garfield (Althea), h Emma
McKinney Geo P (Lula), carp, h Clinton av, W Ashev
McKinney Iona Mrs, clk Sou Bell T & T Co, h 78 Starnes av
McKinney Jno (Marian), farmer, h Newbridge
McKinney Lorenzo G (Phronie), agt Imperial Life Ins Co, h 26 Clyde
McKinney M E Mrs, h 54 Central av
McKinney Roy E (Bertha), boiler mkr Sou Ry, h 202 s French Broad av
*McKinney Russell, lab, h 23½ Sassafras
*McKinney Vernon C (Dora), driver, h 70 Pine Grove av
McKinney Welch (Iona), emp Sou Bell T & T Co, h 78 Starnes av
*McKinney Whit (Mary), lab, h 286 Southside av
McKinney Wm H (Olive), carp, h (r) 152 (2) w Haywood
*McKinney Willie, h 80 Wallack
McKINNEY WORTH E (Cathey & McKinney), res Sulphur Springs Candler, R D 4
McKinnish Lottie Miss, waitress Aston Lunch, h 34 Atkins
McKinnish Mae Miss, clk, h 109 Montana av, W Ashev
McKinnish Wm O (Nola), electrn, h 109 Montana av, W Ashev
*McKinnon Lizzie, maid 144 Chatham rd, Woolsey, h same
*McKissick Ernest B (Magnolia), bellmn, h 42 Magnolia av
*McKissick Roy, bellmn, rms 11 Haid
McKnight Chas W (Bonnie), asst treas Sou Discount Corp and notary 201-05 Jackson Bldg, h 94 Ivanhoe av, W Ashev
*McKnight Madeline, dom 37 White Fawn dr
*McKnight Wm, emp Ashev Baking Co, bds 158 Blanton
McKoy Mae Miss, nurse Mission Hosp
McLain Carrie V Mrs, h 41 Panola
McLaughlin Wm A, lab, h Beaverdam rd
McLAUGHLIN see also **McGLOUGHLIN**
McLean Albert S, student, h 289½ Merrimon av
McLEAN ARTHUR F, agcy mngr Toledo Scales Co, h 252 s French Broad av—phone 5234
McLEAN AUGUSTUS L (Olive L), (McLean Furnace Supply Co), pres McLean Furnace Air Filter Co, h 189 Murdock av—phone 5614-J
McLean Edwd O (Agnes), condr Sou Ry, h 30 Oakwood, W Ashev
McLean Ernest E (Sarah), emp Sayles Bleacheries, h 25 Sayles rd same
McLean Ferry A (Vanoy), mchst Sou Ry, rms 252 s French Broad av
McLean Furnace Air Filter Co (Inc), air filters mnfrs, plant Sou Ry tracks E Bilt, A L McLean pres, R R McLean sec-treas
McLEAN FURNACE SUPPLY CO (A L McLean), furnace heating and furnace supplies and sheet metal works 350-352 Depot—phone 4597
McLean Harold, emp Sayles Bleacheries, h 252 s French Broad av
McLean Harriett E Miss, tr nurse 50 n French Broad av, rms same
McLean Lou M, wid J P, h 1 Merrimon pl
McLean N Allen, emp W M Jones
*McLean Ossie, h 1 Mountain
McLEAN RALPH R, mngr McLean Furnace Supply Co, sec-treas McLean Furnace Air Filter Co, h 189 Murdock av—phone 5614-J
McLean W Emory (Florence), Comsr of Public Institutions of Buncombe Co, ofc Reynolds Bldg, h 58 Balsam av, W Ashev

PAUL E. ALEXANDER & CO.
"REALTOR"—"We Know Values"
Satisfied Clients Are Our Greatest Assets
12½ Government St. Phone 5037

ASHEVILLE SIGN SERVICE
Outdoor Bulletin Advertising
Commercial Sign Work
15-17 Carolina Lane
Phone 3717
"Our Business Is to Advertise Your Business" Originators of Paint-Pres Process Signs

CAROLINA Coal & ICE CO. Phone 130
M & W INDIAN
66 PATTON AVE.
Prompt Delivery Weights Accurate

McLean M Perry (Algeria), v-pres Fluker Cigar Co, h 289½ Merrimon av
McLean Wm D (Maric B), v-pres Horton-McLean Investment Corp, h 53 Montview dr
McLean Wm H (Cunule), engnr Sou Ry, h 252 s French Broad av
McLEAN see also MacLEAN
*McLemore Gertrude, laund, h 120 Pine
McLeod Angus C (Catherine), bkkpr Robinson Bros, h 30 Joyner av, W Ashev
McLeod Dorabelle Miss, mlnr Mae's Hat Shop, h 319 Merrimon av
McLeod Henry R (Martha), h 137 Biltmore av
McLeod Neil D, clk Phoenix Utility Co, h 6 Carolina Apts
McLEOD see also MacLEOD
*McLilly Gladys, h 8 Morrow
*McLilly Mary, dom, h 8 Morrow
McLurd Oscar L (Sadie F), dpty clk U S Court, res Weaverville N C
McMahan Burb, lab, h Center, S Bilt
McMahan Chas L (Clara), collr, h 357 Broadway
McMahan Chas W (Ada) foremn, h Beaverdam rd
McMahan Claude, emp Williams-Brownell M P Co, h Biltmore
*McMahan Ellison (Alice), h 9 Dickinson
McMahan Ernest A (Frances), chauf, h Ridge, Woodfin
McMahan Fleming M (Lonnie), gate kpr E W Grove Estate, h 52 Mt Clare av
McMahan Glenn (Pearl), lab, h Newbridge
McMahan Ida, rms 135 Furman av
McMahan J Rothy, emp Campbell-Coxe Co (Inc), h Stoner rd, Bilt
McMahan Jas R (Ellen P), mtrmn Caro P & L Co, h 32 Woodrow av
McMahan Jeter P (Faye), h 8 Brook, Bilt
McMahan Jno W (Marie), lab, h Center, S Bilt
McMahan Jud H (Mary), lab, h 6 Stoner rd
McMahan L Gudger (Lillian), clk Aiken & Hester, h 248 Rankin av
McMahan Mattie, wid Jesse, h Lookout rd, Woodfin
McMahan Oliver M Miss, rms 135 Furman av
McMahan Reda Miss, emp Palace Cafe, rms 50 Fulton
McMahan Redmond M (Emma), h Beaverdm rd
McMahan Roy, lab, h Center, S Bilt
*McMahon Frank, porter Pullman Co, h 145 Scott
McMahon Walter F (Sarah M), (McDaniel Federal Co), rms 93 Tacoma clr, M H
McMahon Wm J (Fannie), driver, h 212 Dorchester av, W Ashev
McMAHON see also MacMAHON
McMain Albert T, clk, h 47 Blue Ridge av, W Ashev
McMain Hipolyte O (Lucy E), sec Asheville Seed Co (Inc), h 47 Blue Ridge av, K Ashev
McMain Hugh O (Bessie O), clk C E Henderson, h 47 Blue Ridge av, W Ashev
McMain Jas W, clk, h 47 Blue Ridge av, W Ashev
McManama Ella Miss, clk, rms 100 Biltmore av
McManaway Geo W (Gertrude), emp Great A & P Tea Co, h 33 Michigan av, W Ashev
*McManus Wm (Beulah), h 173 e College
McMegan D H, slsmn W Caro Auto Co, h 236 Charlotte

ASHEVILLE MATTRESS FACTORY
Biltmore Staple Felt
MATTRESSES ARE HAND-MADE
For Sale by All Dealers

S. I. Bean
Tile and Marble
Contractor
13 Temple Court
Phone 3246

Blue Ridge Building & Loan Association
Blue Ridge Bldg., 18 Government
BEST SAVINGS, INVESTMENTS AND BUILDING PLAN KNOWN
WE SELL 5% NON-TAXABLE INVESTMENT STOCK CASHABLE ON 90 DAYS' NOTICE
J. E. RANKIN, President
EDWIN L. RAY, Sec.-Treas.-Mngr.

T. P. JOHNSON & COMPANY
WE SPECIALIZE IN
BARBER'S GENUINE TRINIDAD LAKE ASPHALT BUILT UP ROOFING
157 BILTMORE AVE. PHONE 325

SOUTHERN STEEL & CEMENT CO.
"BUILDING FOR THE FUTURE"
Phones: Office 974 and 3622; Yard 2996
10 North Pack Square
HOME OF ATLAS PORTLAND CEMENT

*McMichael Benj (Winfred), h 32 Victoria av
*McMichael Clifford (Mary), chauf, h 79 Victoria av
*McMichael Henry (Sarah), baker, h 117 s Grove
*McMichael Henry Jr, student, h 117 s Grove
McMichael Morgan J (Hazel H), investments, h 105 Edwin pl, G P
*McMickens Chas, lab, h 155 (214) Burton, W Ashev
*McMickens Nettie, dom, h 155 (214) Burton, W Ashev
*McMickens Pauline, dom, h 145 Fayetteville, W Ashev
*McMickens Thos (Jennie), lab, h 145 Fayetteville, W Ashev
*McMickens Wilbert, lab, h 145 Fayetteville, W Ashev
*McMillan Bernice, student, h 160 Beaumont
*McMillan Carrie, h 160 Beaumont
McMillan Jefferson (Reba), bus driver, h Haw Creek
McMillan Jno D (Martha H), pres Ashev Radio Service, h 305 Westover dr, M H—phone 6458-J
*McMillan Louise, cook, h 21 Jersey
McMillan Josephine, wid S A, h 976 Haywood rd, W Ashev
*McMillan Katie, dom 42 Adams, h 196 Livingston
*McMillan Luther (Lillian), lab, h 43 Ocala
McMillan Wm, emp Sayles Bleacheries, h 4 Parker rd same
McMinn Alma Miss, clk Bilt Supply Co, h W Chapel rd, S Bilt
McMinn Edna M Miss, student, h 14 Central av
McMinn Emma Miss, stengr Stirewalt Bros Auto Parts Co, h W Chapel rd, S Bilt
McMinn Fleta M, wid Jesse, h W Chapel rd, S Bilt
McMinn Harry J (Helen), slsmn W Caro Auto Co, h 60 Phifer
McMinn Irene J Miss, tchr, h 14 Central av
McMinn Jas M, drugs 270 Patton av, h same
McMinn Jas P (Maggie), clk Bilt Supply Co, h W Chapel rd
McMinn Jesse, student, h W Chapel rd, S Bilt
McMinn Lola W (Janie), carp, h 4 Myers av, W Ashev
McMinn Mary E Mrs, smstrs Frances Hat & Dress Shop, h 25 Bearden av
McMinn Robt L (Ida), contr, h 14 Central av
*McMorris Alice, h 33 Catholic av
McMorris Wm B (The Typewriter Shop), bds 45 n Spruce
McMurray Maggie Miss, rms 124 Logan av, W Ashev
McMurray Paul, driver Independent Taxi Service, h 88 s French Broad av
McNabb Benj (Alberta), (Mauldin & McNabb), h 103 Tacoma cir
McNabb Clarence G (Jessie M), clk S E Exp Co, h 263 Haywood rd, W Ashev
McNabb Louise Miss, h 103 Tacoma cir
McNair Jno W (Annie W), asst forest supvsr U S Forest Service, h 122 Hanover, W Ashev
☞ McNAIR see also MacNAIR
McNamara Leslie J, mchst Sou Ry, h 385 s French Broad av
McNamara Marie V Miss, h 385 s French Broad av
McNamara Majorie C Miss, stengr B O Edwards, h 385 s French Broad av
McNamara Wm, U S N, h 385 s French Broad av
McNary Chester S (Emma), clk Central B & T Co, ins dept, h 16 Gracelyn rd, Grace
*McNeely Edwd (Lucile), lab, h 25 Victoria av

BOOTH & CO., Inc. REALTORS
ALL BRANCHES OF REAL ESTATE
Phones 73-1137 Second Floor Flat Iron Bldg.

Merchants Transfer & Coal Co., Inc.
GENERAL STORAGE AND MERCHANDISE WAREHOUSING
Biltmore—Phones 1331-3067

McNath Nannette Miss, clk Geo Vanderbilt Hotel, h 50 n French Broad av
McNEELY JOS H (Garnett), see Reliance Coal & Oil Co, h 45 Summit—phone 4019-J
•McNeely Quincy, student, h 25 Victoria av
•McNeil Chas (Ella), (Royal Cafe), h 33 Victoria av
•McNeil Ella, dressmkr 33 Victoria av, h same
McNeil Elizabeth Miss, tchr Claxton Schl, rms 47 Orange
•McNeil Emma, h 54 Madison av
•McNeil Etta, hair dresser, h 54 Madison av
•McNeil Frances, dressmkr, h 54 Madison av
McNeil Harry, student, h 424 Broadway
McNeil Marvin L, collr, bds 147 Asheland av
McNeil Troy C (Mamie), mech M & M Radiator Co, h 424 Broadway
McNeill Carson C (Cora), mngr stock yd Sou Ry, h 95 Michigan av, W Ashev
McNEILL DeWITT A (Grace), v-pres Barbee-Clark Cigar & Tobacco Co, h Charlotte Apts
McNeill Gertrude Mrs, hskpr The Manor, rms same
McNichal Mary H, wid Jno, h 46 Kenilworth rd, Kenilworth
McNiel Thos J (Alice H), atty G H Wright, h 92 Kimberly av
•McNulty Benj (Mollie), h 22 Rector
McPeeters Chas G, mech J M Hearn & Co, h 336 Broadway
McPeeters Thos C (Geneva), produce, h 336 Broadway
•McPhearson Geo, mech Used Car and Parts Co
McPHERSON J C (Jas C and Jas D McPherson), contractors, builders, plumbers, tinners and sheet metal workers 33 Carolina lane—phone 133 (see bottom lines)
McPHERSON JAS C (Emma F)), (J C McPherson), h McPherson, Woodfin—phone 1557-J
McPHERSON JAS D (Anne F), (J C McPherson), h McPherson, Woodfin—phone 1557-W
McPherson May G Miss, h 4 Austin av
•McPherson Sadie, dom 114 Cumberland av
•McPherson Ulysses, lab, rms 63 Blanton
☞**McPHERSON** see also **MacPHERSON**
McQueen Edmond (Blanche), h 59 Edgemont rd, G P
•McQueen Florence, h 97 Choctaw
•McQueen Mack, chauf 6 Montview dr
McQuilline C A (Mary), h 4 Farrwood av, G P
McRae Belle, wid C J, bdg 230 Cumberland av, h same
McRae Furniture Co (W H McRae), Hendersonville rd, Bilt
McRae Henry (Zena), painter, h Emma
McRAE JNO D (Mary Hill), physician and surgeon (x-ray and radium specialist) 203-204-205-206 Haywood Bldg—phone 3747, h 61 Cumberland cir—phone 3725
McaRe Lindsay S, slsmn, bds 230 Cumberland av
McRae Wm H (McRae Furn Co), h 236 Hillside
☞**McRAE** see also **McCRAY** and **MacRAE**
McRary E Hartwell, steam ftr Union Plmbg Co, h 121 Forest Hill dr
McRary Edith Miss, clk Bon Marche, h 121 Forest Hill dr
McRary Helen Miss, student, h 121 Florest Hill dr
McRary Mary Miss, h 121 Forest Hill dr

GAS WATER HEATERS
CAROLINA POWER & LIGHT COMPANY
Phone 6100 All Departments

J. C. McPHERSON
PLUMBING, STEAM AND HOT WATER HEATING
Slate and Tin Roofing, Sheet Metal and Galvanized Iron Workers
33 Carolina Lane Phone 133

MORTON JONES & CO., INC.
MANUFACTURERS—WHOLESALE DEALERS—CONTRACTORS
ROOFING, SHEET METAL, WARM AIR HEATING SUPPLIES
310-316 Southside Ave. Phone 1276

Call 2186 for Your Printing
The Miller Press, Inc.
The House That Service Built
15-17 Rankin Ave.

McRARY J WALTER (Edith G), (McRary & Son), h 15 Balsam av, W Ashev—phone 677
McRary Pearl Miss, h 121 Forest Hill dr
McRary Roy A (Esther), emp Sou Bell T & T Co, h 80 Pennsylvania av, W Ashev
McRARY WALTER S (Mary E), (McRary & Son), h 41 Westwood pl, W Ashev—phone 6519-W
McRary Wm A, steam ftr Union Plmbg Co, h 121 Forest Hill dr
McRARY & SON (Walter S and J Walter McRary), general mechanics, commercial auto bodies, springs, wheels, tires and general repairers, painters and upholsterers 48-52 s Market—phones 270-271 (see top lines)
☞ **McRARY** see also **McCRARY**
*McSears Chas (Nannie), laund, rms 175 s Grove
McSherry Jas W (Mary A), engnr Sou Ry, h 194 Bartlett
McSween Bessie Miss, stengr Sands & Co, h 18 College Park pl
McSWEEN JNO J (Helen S), mngr Sands & Co, h 102 Pennsylvania av, W Ashev—phone 3263-W
McTindall Ernest (Frances), emp Sayles Bleacheries, h 19 Wood av same
McVey Geo J (Lillian), plmbr Reliance Plmbg & Htg Co, h 460½ Biltmore av
McWilliams Kenneth G (Geraldine), display designer Bon Marche, h 45 Birch

M
North Carolina Realty Co.
J. H. GROGG, Pres.
General Real Estate, Building Contractors, Rentals, Loans, Investments, Automobile and Fire Insurance
78 Patton Ave. (Classic Bldg.) Phone 2581

M System Store (see Asheville M System Store (Inc)
M & M BODY & RADIATOR WORKS (Z K Morgan, J D Medling), auto and radiator repairing 110 Asheland av—phone 163 (see bottom lines)
M & M Cafe (Mike N Mizales), 5½ w Pack sq
M & M TIRE SHOP (J D Mashburn), Miller tires and tubes, high class vulcanizing 11 Southside av—phone 29 Branch 528 Haywood rd, W Ashev
Mabry J Broadus, flgmn Sou Ry, h 40 Bartlett
MacArthur Fredk C (Alice A), (MacArthur Tire Co), h 388 Merrimon av
MacArthur Tire Co (F C MacArthur), 24-28 n Market
MacDonald Marie Mrs, clk Margo Terrace, h same
☞ **MacDONALD** see also **McDONALD**
Mace Dora B Mrs, boarding 79 Asheland av, h same
Mace Ernest L (Dora B), carrier P O, h 79 Asheland av
MacEachron J Redgie (Dora), architect, bds The Avonmore
☞ **MacEACHRON** see also **McEACHEARN**
MacEwen Cameron T, clk Barnett Dry Goods Co (Inc), h Elk Mtn rd, Woodfin
MacEwen Jno M, student, h Elk Mtn rd, Woodfin
McEwen Lucy, h Elk Mtn rd, Woodfin

WEBB ELECTRIC CO.
ELECTRICAL CONTRACTORS
Nokol Automatic Oil Heating for the Home
Phones 4456-5466 116 Patton Ave.

ASHEVILLE ICE COMPANY
WHOLESALE AND RETAIL DEALERS IN PURE MOUNT MITCHELL ICE
Main Office, 24 S. Market St., Phones 72 and 158. Mnfg. Plants, Avery St., Phone 203, and Biltmore, N. C., Phone 4524. Substations, Haywood Rd., Cor. Ledbetter, W. Ashev., and Merrimon Ave., Grace, Phone 1045-L-3

YOUR HOME COMPANY For 22 Years

Imperial Life Insurance Company
Incorporated "In the Land of the Sky"
of Asheville, North Carolina

Industrial and OLD LINE FORMS of ORDINARY

MacEwen Jno W (Margaret S), bkkpr Barnett Dry Goods Co (Inc), h Elk Mtn rd, Woodfin
MacEWEN see also McEWEN
MacFarlane Graham J (Edelweiss), h 2 Woodland rd, G P
MacFarlane Maud S Miss, rms 53 w Walnut
MacFARLANE see also McFARLAND
MacFayden Henry F (Blanche), mgr Biltmore Country Club, h same
MacFAYDEN see also McFADDEN
MacHale J Martin (Margaretta), h 621 Merrimon av, Grace
Machin Jno (Sarah A), pattern mkr Ashev S & F Co, h Hazel Mill rd, W Ashev
Machin Marino, mason, rms 79 Merrimon av
MacIntire Saml C (Helen G), supt, h 5 Taylor av, Fenner Hghts
MacINTIRE see also McINTIRE and McINTYRE
MacJunkin Helena Miss, nurse French Broad Hosp
MacJUNKIN see also McJUNKIN
*Mack Carrie M, dom, h 69 Short Madison
*Mack Frank, student, h 170 Beaumont
*Mack Jno (Carrie), waiter, h 69 Short Madison av
*Mack Lula, dom, h 170 Beaumont
*Mack Myrtle, h 93 Black
*Mack Nancy, boarding 34 Silver, h same
*Mack Nathaniel (Onnie), lab, h 34 Silver
Mack's Radiator Shop (Robt Matthews), 388-390 Southside av
*Mack Theo (Geneva), brkmn Sou Ry, h 93 Black
*Mack Wm, lab, h 39 Ralph
Mackay Chas C, nurse tchr 16-17 Nat Green Bldg, res Tryon N C
MacKay Emily W Mrs, minr Fabian's, rms 4 Hapage Bldg
MacKay MacNeill, clk, rms 4 Hapage Bldg
MacKAY see also McCAY
MacKenzie Henry R, clk Sou Ry, h 101 Cumberland av
MacKenzie Margaret Miss, h 101 Cumberland av
MacKenzie Minerva, wid Donald, h 101 Cumberland av
Mackey Chas M (Vivian), auto reprs 285 Patton av, h 11 w Haywood
Mackey Henry, clk The Motor Co (Inc), h 30 Ravenscroft dr
*Mackey Louise, cook, h 311 Ashcland av
Mackey Nannie, wid J J, bkkpr Felmet Bros, h 167 Montana av, W Ashev
MacKinney Arland L, junior forester Appalachian Forest Experiment Station, h 133 Houston
MacLean Alexander (Margaret G), h Houghton pl cor School rd, M H
MacLEAN see also McLEAN
MacLeod Fredk H (Cora L), asst mngr General Outdoor Advtg Co, h 27 Hollywood
MacLeod Jno H, trav slsmn Stand Oil Co, h 37 Courtland av
MacLEOD see also McLEOD
MacMahon J Thos, h 24 Howland rd, "Shady Rest," G P
MacMAHON see also McMAHAN
MacNair Louisa Miss, h 86 Blue Ridge av, W Ashev
MacNair Wilmer Rev (Eleanor), h 86 Blue Ridge av, W Ashev
MacNAIR see also McNAIR
Macpherson Geo S (Jean C), phys 608-610 Flat Iron Bldg, h 18 Commodore Apts

THE CHARLOTTE STREET PHARMACY
(Incorporated)
"YOUR NEAREST DRUG STORE"
Cor. Chestnut and Charlotte Sts.,
Asheville, N. C.,
Phones 924-925

STANDARD INSURANCE AGENCY
INSURANCE and SURETY BONDS
49 Patton Ave. Phone 3896

EFIRD'S
Quality With Price—Asheville's Newest Department Store

NEHI QUALITY BEVERAGES
CHERO-COLA BOTTLING CO.
DRINK Chero-Cola THERE'S NONE SO GOOD

CAMPBELL-COXE COMPANY
Incorporated
BUILDING MATERIAL
Fairview Rd. and Sou. Ry. Phone 1485

MacPHERSON see also **McPHERSON**
MacRae Alex, clk McRae & McRae, h 67 Cumberland Circle
MacRae Cameron F Hon (Fair P), judge Superior Court, h 67 Cumberland Cir
MacRae Cameron F Jr, engnr Chas E Waddell & Co, h 67 Cumberland Circle
MacRae Chas, draughtsman, rms 28 n Ann
MacRae Chas B (Mary L), (MacRae & McRae), h 278 Cumberland av
MacRae Emily Miss, tchr h 67 Cumberland Circle
MacRae Jas, (MacRae & McRae), v-pres Ashev Furn Co, h 67 Cumberland Circle
MacRAE JNO D (Mary Hill), physician and surgeon (X-Ray and Radium specialist), 203-204-206 Haywood Bldg—phone 3447, h 61 Cumberland Circle—phone 3725
MacRae Jno D Jr, pnys, 61 Cumberland Circle, h same
MacRae & MacRae (C B and Jas MacRae), attys-at-law 310-311 Jackson Bldg
MacRAE see also **McCRAY** and **McRAE**
MacReynolds W Wesley (Chloe), real estate 48 Haywood, h 9 Marne rd, Fontainbleau
MacWhorter Sophie A Miss, clk M V Moore & Co, h 5 Marcellus
*Madden Abraham (Hattie), lab, h 146 Livingston
*Madden Arthur (Lillie), lab, h 146 Livingston
*Madden Christine, dom Sherwood Sanitarium, h 137 Circle
*Madden Jas, emp Eagle Theatre, h Eagle
*Madden Janie, washer Sanitary Hand Ldry, h 15 Haid
*Madden Ollie, cook 5 Kimberly av, G P, h 146 Livingston
Madden Ross T (Hallie W) (Madden's Service Sta), h Black Mtn rd
*Madden Saml, cook, rms 35 Circle
Madden Service Station (R T Madden), 785 Biltmore av
*Madden Young (Matilda), lab, h 146 Livingston
Maddox Bessie Miss, h 111 Central av
Maddox Carroll S (Myrtle), barber, h 60 Uanola
*Maddox Donald (Dollie), lab, h 79 Black
*Maddox Edwd (Nell), lab, h 55 Valley
Maddox Geo F, h 111 Central av
*Maddox Henrietta, h 79 Black
Maddox Jos E (Alva), h 102 Murdock av
Maddox Nelson L (Patsy), clk Bon Marche, h 111 Central av
Maddox Wm B (Hazel S), barber Natl Barber Shop, h 26 Bearden av
MADDOX see also **MATTOX**
Maddux Nathaniel P (Irene), (Maddux & Grimes), h 52 Glendale rd, G P
Maddux & Grimes (Nathaniel P Maddux, I K Grimes), dentists, 403-5 New Medical Bldg
Madeley Jno, hlpr Purity Bakery, h 260½ Patton av
Madern Mary Miss, nurse Fairview Cottage San
*Madison Frank, porter Bowmans Barber Shop, rms 12 w College
*Madison Janie, dom, rms 32 Turner
*Madison Jno (Marietta), lab, h 33 Phifer
*Madison Maggie, cook, rms 32 Turner

EDWARD A. FARLEY
HEAD-TO-FOOT OUTFITTERS FOR MEN, WOMEN AND CHILDREN
(Charge Accounts Solicited) 76 Patton Avenue Phone 176

BLUE RIDGE TILE COMPANY

Interior Marble, Tile, Terrazzo, Cork, Composition and Rubber Floors
89 Patton Ave. **Phone 852**

*Madison Robt (Ruth), porter L W Drake, h 19 Ocala
MADISON see also **MATTISON**
Maddix Geo H (Flora), transit mngr Central B & T Co, h 33 Woodrow av
Mae's Hat Shop (Mrs Mae Goldfield), 61 Haywood
Maeder Julia C, wid A J, 132 Mt Clare av
Magann Lorma Miss, clk Bon Marche, h 185 Pearson dr
Magill Roy (Eva), trav slsmn, h 161 Tacoma Circle
MAGILL see also **McGILL**
Maggini Cora, wid B A, h 4 Oak Park rd
Maggini Helen Miss, h 4 Oak Park rd
Magruder Edwin F (Mamie), yd mngr W H Westall & Co,h 147 Asheland av
Magruder Edwin F (Mamie), yd mngr W H Westall & Co, h 147
Magruder Geo B (Chambers Garage), h 147 Asheland av
Magrudor O Gorham (Ruth B), estimator J M Geary Co, h 118 Woodfin
Mahaffey Albert (Eva), emp city, h 125 s Beaumont
*Mahaffey Arthur (Ethel), carp, h 4 Dundee
*Mahaffey Jas (Bessie), carp, h 38 Curve
Mahaffey Thos (Maggie), farmer, h Chunn's Cove
MAHAFFEY see also **MEHAFFEY**
Maher Ina, wid W P, h 67 Magnolia av
Maher Minnie E Miss, clk Sou Ry, h 67 Magnolia av
Main Sidney G Dr (Marjory), h Beuna Vista rd, Bilt Forest
*Maize Andrew R, student, h 269 Asheland av
*Maize Geo W Rev (Mamie E), pres elder Raleigh Dist A M E Zion Ch, h 269 Asheland av
*Maize Geo W Jr, student, h 269 Asheland av
MAIZE see also **MAYS**
Majestic Amusement Co (Inc), props Majestic and Princess Theatres 30 e College, C R Bamford pres
Majestic Theatre, 28 e College, W A Byers mngr
Majestic Theatre Bldg, offices 28 e College
*Major Clarence, lab, h 107 Blanton
Major Colonel A (Elizabeth P), mchst, h 34 Edgehill av
Major Colonel L, h 34 Edgehill av
*Major Danl, lab, bds 83 Argyle la, W Ashev
*Major Geo (Dollie), emp P S Minus, h 107 Blanton
Major J Melvin (Berkeley Drug Co), h 34 Edgehill av
*Major Jas (Ella), lab, h 107 Blanton
Major Jno W (Ida), tel opr, bds 12 Bearden av
*Major Jonnie M, dom, h 444 s French Broad av
*Major Major (Estella), lab, h 4 Blanton
*Major Mary, cook, h 444 s French Broad av
*Major Nina, h 107 Blanton
Major Nora M Miss, nurse, 87 Furman av, h same
*Major Strader, student, h 107 Blanton
*Major Veodes, washer G F Hamilton, h 42 Brick
*Major Wm (Lucile), emp Gulf Refg Co, h 422 Hendersonville rd, S Bilt
Makla Anna, wid Joseph, h 68 Louisiana av, W Ashev
*Malcolm Edwd (Katie), waiter, h 59 Morrow

Hudson & Essex Cars
They Serve You for Years
Weaver Motor Co. (Inc.)
Hilliard at Grove St.
Asheville, N C. Phones 2211-151

R. STANFORD WEBB
ALL INSURANCE LINES
Citizen Building
Phone 4887

GRIFFING'S
Kimberly Heights
Asheville's Latest Development In Home Sites
Office: 18 Griffing Boulevard,
Phone 6074 Kimberly

New House and New Equipment——U-DRIVE-'EM CARS

LEDBETTER U-DRIVE-IT CO.

158-160 Broadway Phone 66

Claverie's Pharmacy

PRESCRIPTION 26 and 1703

PHONE SPECIALISTS

Always at Your Service "Ask Your Doctor"

Carolina Bonding & Insurance Co.

Home State Corporation Contractors Bonds Builders Bonds Guardian Bonds Executors Bonds Administrators Bonds and All Court Bonds 49 E. College PHONE 4071-W

Malling Chas F (Lottie H), asst mngr Charles Stores Co (Inc), h 28 Merrimon av
Mallett Velma Miss, clk F W Woolworth Co, h R D 5
Mallonee Clendenon (Myrtle), clk Barker's, res Candler, N C
Mallonee Clendenon G, clk Pollock's, h 19 Buncombe
Mallonee Eva Miss, clk Bon Marche, h 173 Pennsylvania av
Mallonee Maude Miss, stengr Sugg & Britt Co, h 28 Westover dr
Mally Grace Lee Miss, stengr Barnard & Head and notary 709-15 New Medical Bldg
MALONE ALBERT H (Irene), lessee and mngr The Manor "Manzonita Cottage", h Circle rd, Albemarle Park
Malone Barbara Miss, tr nurse 374 Biltmore av, h same
Malone Cecile H, student, h "Manzonita Cottage" Circle rd, Albemarle Park
Malone Chas N (Joanna S), atty 204 Flat Iron Bldg, h 60 Kimberly av, G P
Malone Chas W (Lela S), justice of the peace 289 Hillside, h same
Malone Wex S, student, h 60 Kimberly av, G P
Maloney Leo P (Virginia), carrier Ashev Citizen, h 108 Pennsylvania av, W Ashev
Maloney Virginia, emp Plateau Studio, h 108 Pennsylvania av, W Ashev
Mallow Aaron (Isabel), lab, h S Ashev
Malloy Minnie F, wid T F, h 72 Merrimon av
MALVERN HILLS (Inc), (West Ashev bet Haywood rd and Sand Hill rd), office 218 Haywood Bldg—phone 2646, N M Anderson pres, F W Kenny sec
Malvern Hills Golf Course, Malvern Hills, W Ashev
MAN STORE (The) (Coleman Zagier), clothing, men's furnishings, hats, caps, etc, 22 Patton av—phone 4061
*Mance Bertha, dom, rms 21 Latta
*Mance Helen, dom, rms 21 Latta
*Mance Nelson, lab, rms 14½ Morrow
*Mance Solomon, lab, h 21 Latta
Manchester Arthur L (Etta K), music tchr 301 Carmichael Pharmacy Bldg, h 16 Virginia av, N P
Manchester Ruth E Miss, sec Dr Adams, h 16 Virginia av, N P
Manchester Willis B, clk Caro P & L Co, h 16 Virginia av, N P
Maner Kathleen Miss, clk S H Kress & Co, res Weaverville, N C
Maner Linnie Miss, emp Sou Bell T & T Co, h R D 1
Maneval David W (Cora M), emp Lake View Park (Inc), h 624 Merrimon av, Grace
Maneval Elizabeth Miss, student, h 624 Merrimon av
Maneval Garrison B (Anna M), civil engnr Lake View Park (Inc), h 624 Merrimon av
Maneval Margaret V Miss, student, h 624 Merrimon av
Maneval Van Alda B, bkkpr Lake View Park (Inc), h 624 Merrimon av
Maney Fred C (Bonnie), clk West Ashev Hdwe Co (Inc), res Leicester, N C
Maney Hattie Mrs, boarding 27 Clayton, h same
Maney Hilda Miss, student, h 621 Hendersonville rd, s Bilt
Maney Hughie L (Annie M), agt Durham Life Ins Co, h 25 Reynolds rd, W Ashev
Maney Irene Miss, student, h 297 Haywood rd, W Ashev

POOLE'S DYE WORKS, Inc.

"THE ORIGINAL CLOTHES DOCTORS"
HIGH CLASS CLEANING, PRESSING AND DYEING — CARPETS, RUGS AND HATS RENOVATED
OFFICE 1230—PHONES—PLANT 4321

MACK TRUCKS

McRARY & SON
GENERAL MECHANICS
Bodies, Springs, Wheels and General Repairs — Sign Painting
48-52 S. Market Phones 270-271

FIRESTONE TIRES
Solid and Pneumatic

Maney Jno (Savannah), emp Caro W P Co, h Burnsville rd, Woodfin
Maney Katharyn Miss, student, h 621 Hendersonville rd, S Bilt
Maney Leroy R (Josephine), (Mt City Lunch), h Grove, S Bilt
Maney Lorenzo D (Daisy) (Maney & Buckner), h 621 Hendersonville rd, S Bilt
Maney Mabel Miss, tchr Emma High School, h Emma
Maney Melvin L (Ava), real estate, h 297 Haywood rd, W Ashev
Maney Melvin L Jr, clk Great A & P Tea Co, h 297 Haywood rd, W Ashev
Maney Robt, slsmn C L Grigsby & Co, h Beech
Maney Robt, student, h 621 Hendersonville rd, S Bilt
•Maney Roy, cook, rms 74 s Spruce
Maney Vallie Miss, emp Ashev Potato Chip Co, h Bingham Hghts
Maney W Harry (Georgia) (Biltmore Supply Co), h Vanderbilt rd, Bilt Forest
Maney Wm D, (Ashev Potato Chip Co), h Hudson, W Ashev
Maney Wm R (Bertha), genl mdse Newbridge, h same
Maney & Buckner (L D Maney, Fred Buckner), coal, Newbridge, N C
Mangum Fred W (Irene) (Mangum Mattress Co), h 23 Oakle pl, W Ashev
Mangum Jno J (Elizabeth), painter, h 383 Biltmore av
Mangum Mattress Co (F W Mangum, G W Soeshee), mnfrs 32 Roberts
Maney R Glenn, with Brown Motor Co, res Weaverville, N C
Mangum Ralph J (Esther), shoe dept mngr The Leader, h 65 Charlotte
MANHATTAN DRY CLEANERS (L U Greer, L N Strelitz), 52-56 Broadway—phone 7064
MANHATTAN LAUNDRY (Inc), 52-56 Broadway—phones 2666-2667, L U Greer pres-mngr, L N Strelitz v-pres (see bottom lines)
MANHATTAN TOWEL SUPPLY CO (L U Greer, L N Strelitz), 52-56 Broadway—phone 2666-2667
Manley Alex H, rms 63 Woodlawn av
Manley Bernard A (Faye C), clk J H Manley, h 41 e Chestnut
•Manley Emma, h 101 n Lexington av
Manley Frank M (Margaret), painter Mills The Sign Man, rms 18 Brownwood av, W Ashev
Manley Jno H (Emma H), meats 9 City Mkt, h 56 Kimberly av, G P
Manley Julia M Mrs, clk Bon Marche, h 28 Mt Clare av
Manley Lawrence B (Caroline L), clk Parlor Mkt, h 221 s Liberty
Manley Margaret Miss, bkkpr, h 56 Kimberly av, G P
Manley Patk D (Julia M), clk J H Manley, h 28 Mt Clare av
•Manley Sandy (Rose), lab, h 247 Buffalo, W Ashev
Mann Carleton H, clk City Supt Schls, h 15 Golf
MANN LOUIS H (Elizabeth), orthodonist 601-618 Flat Iron Bldg—phone 3413, h 141 Cumberland av—phone 3829
Mann Louvenia M, wid W T, h Elkmont rd, Newbridge
Mann Reginald L (Nina M), elec contr Elkmont rd, Newbridge, h same
Mann Saml A (Sue), h 270 Cumberland av
Mann Wyman C, student, bds 82 Herren av, W Ashev
Mannell Chas (Clara H), sec-treas Builtmore Concrete Co, h 1 Lynmar av, Gracelyn
•Manning Sarah F, dom, h 248 Southside av
•Manning Wm (Pauline), carp, h 248 Southside av

Guardian Life Ins. of America
D. H. Clark Dist. Mngr.
22 Amer. Natl Bank Bldg.
Phone 4267

ZENITH RADIO
DORIAN MUSIC CO.
Orthophonic Victrolas
Expert Service
Phone 541
Biltmore Village

ASHEVILLE INDUSTRIAL BANK
CAPITAL $100,000.00
INSTALLMENT LOANS
5% ON SAVINGS
Jackson Bldg. Phone 4628

GALLIHER-LUMBER
Biltmore Ave., Sou. Ry. Phone 4800

PUM-FORD & POPE
Plumbing Steam, Vapor and Hot Water Heating Contractors Ray Oil Burners for Domestic and Commercial Use 20 E. Walnut Phones 4696-5477

MANOR (The), English Inn, Albemarle Park, Charlotte—phone 4575, A H Malone lessee and mngr
Manor Barber Shop (The), The Manor (basement)
Manor Cigar Stand (The), The Manor
Manship Chas E (Catherine), electrn, bds 370 s French Broad av
"Manzonita Cottage" res A H Malone, Circle rd, Albemarle Park
Maples Clement L (Anna), h 121 Spears av
*Maranie Jas, lab, rms 55 Ridge
Marcum Minnie, wid Everett, h Lookout rd, Woodfin
Mardis Emily, wid J S, h 167 Brucemont Circle, W Ashev
Mardis J Raleigh (Pearl), mngr, h 444½ Haywood rd, W Ashev
Mardis J S Realty Co (J S Mardis), 442½ Haywood rd, W Ashev
Mardis J Saml (J S Mardis Realty Co), h 167 Brucemont Circle, W Ashev
Mardis Jos F, emp Brown Hdw Co, h 595 Merrimon av
MARGO TERRACE, 140 Haywood cor French Broad av—phone 5486-5487, E R Branch mngr
"Marigold Cottage" res Miss Kate H Wright, Albemarle Park
Marion Louise Miss, dom, h 42 Forest Hill dr
MARINELLO BEAUTY SHOP (see Powder Puff Beauty Shop)
Mark Wm P (Pickett), driver Minico (Inc), h 11 Clayton
Market Street Co (Inc), real estate 708 Jackson Bldg, Robert Dyas pres, F L Sale sec-treas
Market Street Service Station (Reliance Coal & Oil Co (Inc), 60 n Market, R L Ford mngr
*Mackey Otis, brklyr, h 108 McDowell
*Markham's Barber Shop (J W Markham), 21 Eagle
*Markham Jas W(Victoria) (MarkMham's Barber Shop) h 14 Crescent
*Markin Annie, dom Geo Vanderbilt Hotel, h 165 Clingman av
Markawitz Sophia Mrs, h 46 Austin av
MARKS JNO R (Virginia), circulation mngr Asheville Citizen, h 61 Montview dr
Marks Ruth W Mrs, bkkpr Frank Littleford Lumber Co, h 74 Pearson dr
Marler Jennie Miss, tchr, h 159 s French Broad av
Marler Sarah M, wid W A, h 159 French Broad av
Marlow B Willis (Mary A), clk Young & Leonard, h 104 Central av
Marlow Briscoe M (Myrtle L), supt city mkt, h 119 Forest Hill dr
*Marlow Jas, cook, h 27 Furman av
Marlow Laura, wid W B, h 26 Bearden av
*Marlow Logan (Mary), lab, h 9 Weaver
*Marnia Henry (Vanilla), lab, rms 25 Ridge
Marnix Kenon C (Nan), clk Union Plmbg Co, h Biltmore, R D 1
Marple Roy, emp Bilt Supply Co, res Skyland, N C
Marquardt Adolph A (Pauline), line foreman Caro P & L Co, h 73 Louisiana av, W Ashev
Marquardt Pauline Mrs, clk Haywood Street Book Store, h 73 Louisiana av, W Ashev
Marr Bertha Miss, h 5 Brucemont Circle, W Ashev
Marr L Lee (Mattie E), gro 499 Haywood rd, W Ashev, h 5 Brucemont Circle, W Ashev
Marsh Dallas, clk Great A & P Tea Co, h 184 Montana av, W Ashev
*Marsh Payton (Martha), driver, h 192 Livingston

MANHATTAN LAUNDRY, INC.
52-56 Broadway Phones 2666-2667

WEST ASHEVILLE PHARMACY
THE REXALL STORE
GEO. A. SHIEDER, Propr.
PRESCRIPTIONS CAREFULLY COMPOUNDED
HEADQUARTERS FOR SCHOOL BOOKS AND SUPPLIES
418 Haywood Road (Next Door to P. O.) —Phones 2316-1071— West Asheville

Marsh T Otho (Eula), mngr Great A & P Tea Co, h 184 Montana av, W Ashev
*Marsh Wm H, bellman Battery Park Hotel, h 42½ Hildebrand
*Marshall Arthur (Fannie), lab, h 37 Frederick
Marshall Barney N Mrs, h 1 Swan, Bilt
Marshall Billie M Miss, asst Dr S G Love, h 3 Cumberland pl
Marshall Claude C, slsmn T F Ramsey, h 105 e College
Marshall Clifford (Willie), painter, h 19 Williams
Marshall Clyde, lab, h w Chapel rd, S Bilt
*Marshall David W (Celea), barber Walker's Barber Shop, h 60 College
*Marshall David, lab, h 26 Gudger
Marshall Earcy C (Bertie M), painter, h Trotter pl, W Ashev
Marshall Frank, painter, h 19 Williams
*Marshall Frank, lab, h 40 Jason
Marshall G Zeigler (Martha), h 41 Austin av
Marshall Geo Mrs, h 1 Swan, Bilt
Marshall Geo A (Grace), landscape gardner, h w Chapel rd, S Bilt
Marshall Geo F (Millie), condr Sou Ry, h 7 Vernell av
Marshall Geo F Jr, emp Sou Ry, h 7 Vernell av
Marshall Geo L, helpr Sou Ry, h 7 Vernell av
Marshall Geo W (Beatrice), chauf J H Creasman Taxi Co, h Reed, S Bilt
Marshall Helen Miss, waitress Ashev Delicatessen, h 71 Tremont, W Ashev
Marshall Henry W, student, h 7 Vernell av
Marshall J Herman (Eva), auto mech, h 359 Haywood rd, W Ashev
Marshall Jas A, slsmn Crane Co, h Biltmore av
Marshall Jane Miss, clk Bon Marche, h Colonial pl
Marshall Jno, gate kpr Bilt Lodge
Marshall Lena M Miss (Marshall-Tiddy Co), h 13 Burns pl, W Ashev
Marshall Lucy Miss, clk F W Woolworth Co, h W Chapel rd, S Bilt
Marshall Mack H (Nancy), emp Bilt Estate, h Shady Oak rd, S Bilt
*Marshall Mae F, dom, rms 14½ Morrow
*Marshall Maggie, h 163 Valley
*Marshall Mary, dom, h 26 Gudger
*Marshall Milton (Izola), firemn Hans Rees Sons, h 26 Gudger
*Marshall Ola, hd maid Edgewood Cottage San, h 51 Hazzard
Marshall Robt M, car repr Sou Ry, h Bear Creek rd, WAshev
Marshall Sophia Mrs, h Reed st, S Bilt
*Marshall Stanley, emp Sstand Oil Co Fill Sta, h 42 Wallack
*Marshall Susie, furn rms 78 s Spruce, h same
MARSHALL-TIDDY CO (Miss Lena M Marshall, Miss E J Tiddy), ladies' ready-to-wear 55 Haywood—phone 3275
*Marshall Timothy (Sallie), lab, h 64 Phifer
Marshall Viola G Miss, student, h Trotter pl, W Ashev
Martel Mills (Inc), (French Broad Mills), Elkmont N C, G E Huggins pres, H C Dresser v-pres, R M Mitchell treas, G A Kaschel sec, Allen Jones purch agt, E A Kiser supt
Martha Washington Beauty Shop (Mrs E G McCue), 8 e College
Martha Washington Candy Store (Mrs A W Faver), 44 Haywood
*Martin Abraham, janitor Ambassador Apts, rms same
Martin Alvio, stone mason, rms 79 Merrimon av
*Mrtin Anna, tchr Stephens Lee Schl, h 4 Haid

ELECTRIC Refrigeration
CAROLINA POWER & LIGHT COMPANY
Phone 6100 All Departments

M & M BODY & RADIATOR WORKS
24-HOUR WRECKER SERVICE
10 Asheland Ave. Phone 163

Asheville Construction Company
GENERAL CONTRACTORS, CEMENT, SAND AND STONE
Phones—Office 223; Quarry 1087-J; Office 20 E. College, Cor. Market St.

ASHEVILLE SHOW CASE & FIXTURE COMPANY
HOTEL and RESTAURANT SUPPLIES
53 Broadway
Phone 273

*Martin Annie, cook Walker's Cafe, h 30 Beech
Martin Archibald C (Edna), slsmn, h 150 Murdock av
Martin Bryan J, bkkpr Central B & T Co, h 27 Henrietta
*Martin Butler, emp Abraham Hirsch, h 76 Mountain
Martin Carl, emp Williams-Brownell P M Co, h Biltmore
Martin Caroline H, wid C W, h 80 Edgemont rd, G P
*Martin Chas, emp Dick Meehan, h 64 Eagle
*Martin Chas (Daisy), lab, h 19 Wallack a
Martin Clyde B, chemist Gilbert C White Co, h 89 Montford av
*Martin Coleman (Willie Lee), porter Young's Barber Shop, h Hildebrand
*Martin David (Mary), lab, h 462½ s French Broad av
Martin DeFrank (Marion), h 287 Montford av
Martin Elbert L, barber The Model Barber Shop, h 79 Nevada av, W Ashev
*Martin Ella, dom, h 36 Jason
*Martin Emma, cook 83 Evelyn pl, G P, h 5 n Crescent
Martin Emory, driver Union Bus Sta, res Waynesville N C
*Martin Fannie, tchr, bds 64 Hill
Martin Fannie Mrs, hskpr Gladstone Hotel, rms same
Martin Florence Miss, clk, h Newbridge
MARTIN FLORENCE C MRS (Harkins & Van Winkle), h 8 Gables, Haw Creek
Martin Floyd (Fannie), clk, bds 19 s French Broad av
Martin Flyod (Lula B), clk G R Kinney Co, bds (r) 15 Wamboldt, W Ashev
*Martin Franklin (Mary), lab, h 123 s Beaumont
Martin G B, mason, rms 79 Merrimon
Martin J Laurens (Lula B), sign painter Imperial, Strand and Plaza Theatres, h 131 Tacoma cir, M H
Martin J Val (Florence C), dog fancier 8 Gables, Haw Creek, h same
Martin Jas, stone mason, rms 79 Merrimon
*Martin Jas (Ruby), lab, h 26 Gudger
*Martin Jas W (Victoria), barber, h 14 Crescent
MARTIN JESSE L (Fannie M), real estate and notary 643 Haywood
*Martin Jno, lab, h 50 Victoria av
*Martin Jno C (Aric A), porter, h 123 Poplar
MARTIN JULIUS C (Helen E), (Martin & Martin), vice chairman Central Bank & Trust Co, Haywood St Branch, res Washington D C
MARTIN JULIUS 2D (Ruth W), (Martin & Martin) and notary 904 Jackson Bldg—phone 466, h 36 Maney av, Woolsey—phone 3542-R
*Martin Kaler (Mary), porter, h 56 Mountain
*Martin King R (Nellie), barber, h 278 e College
Martin Libern G (Alice), real estate, h 59 Asheland av
*Martin Lizzie, cook, h 28½ Brooklyn al
*Martin Mamie, tchr Mountain St Schl, h 64 Hill
*Martin Nathaniel M Rev (Annie), h 4 Haid
*Martin Nathaniel M Jr, student, h 4 Haid
Martin Paul, student, h 24 Wellington, W Ashev
*Martin Percy, miller S B Penick & Co, h 32 Davidson
*Martin Queenie V, laund, h 147 Poplar
Martin Ralph H, mngr D Pender Co, h 65 Charlotte

MOUNTAIN CITY LAUNDRY
PHONES 426 AND 427

THE NATIONAL BANK OF COMMERCE
With Modern Methods and Complete Facilities, Invites Your Business and Offers Every Banking Service Consistent With Sound Banking
CAPITAL $200,000.00 — SURPLUS $100,000.00
ELEVEN CHURCH STREET PHONES 3400-3401-3402

*Martin Richd, student, h 4 Haid
*Martin Robt (Massie), lab, h 120 Black
*Martin Robt (Pauline), lab, h 226 Fayetteville, W Ashev
Martin Robt J, appr C P Freeman, h 122 Hillside
Martin Robt W (Sallie), h Westwood rd, Lake View
Martin Robt W Jr, ad solr Ashev Citizen, h Westwood rd, Lake View
Martin Ronald G, emp Union News Co, rms 23 Asheland av
*Martin Roscoe J, lab, bds 25 Campbell
Martin Roy (Independent Coach Line), h Waynesville N C
*Martin Rufus, cook, h 118 Ora
*Martin Saml (Mary), lab, h 75 Beaumont
Martin Saml C (Bessie V), engnr Sou Ry, h 90 Forest Hill dr
Martin T Chandler, civil engnr City Engnrs Ofc, h 4 Aston pl
*Martin Thos (Mary), lab, h 122 Pine
Martin Vennia, wid Claude, h (r) 121 Hillside
*Martin Vincent (Ola), chauf, h 83½ Madison av
Martin Walter (Bertha), trav slsmn, h 73 Montford av
Martin Walton Mrs, cook Farmers Lunch Room, h 60 n Lexington av
Martin Wayne, emp Weaver Motor Co, rms 25 Maxwelton Bldg
Martin Wm (Edna), emp Sayles Bleacheries, h 21 Sayles rd same
Martin Wm F (Fannie), sheet metal wkr W H Arthur Co, h 19 s French Broad av
Martin Wm W (Sallie), carp, h 24 Wellington, W Ashev
Martin Zenus J, msngr Postal Tel-Cable Co, h Oaklyn, Fairview rd
MARTIN & MARTIN (Julius C Martin, Julius Martin 2d), attys-at-law 904 Jackson Bldg—phone 466
Martindale Aurelius D, emp Bowden's Shoe Shop, h 64 Logan, W Ashev
Martindale Emma, wid W H, h 64 Logan av, W Ashev
Martindale Mary Miss, cashr West Ashev Theatre, h 64 Logan av, W Ashev
Martindale Myrtle Miss, student, h 64 Logan av, W Ashev
*Marvel Moser (Vivian), cook, h 99 Valley
Marvel Emery, h Kenilworth Inn
Marvel Jos H (Josephine B), pres Kenilworth Co, h Kenilworth Inn
Marvel Josephine Miss, h Kenilworth Inn
Marvel Virginia Miss, h Kenilworth Inn
MARVEL ROSCOE A (Marie), v-pres Ashev Chamber of Commerce and mngr Kenilworth Inn, h same—phone 4565
*Marvin Jno (Ruth), lab, h 136 s Grove
Maryland Casualty Co, claim dept 1-2 Paragon Bldg, L W Jones mngr
MASA GEO (Asheville Photo Service), h 74 e College
Mascari Chas (Mary A), fruits 58 Patton av, 48 Hilliard av
Mascari Mark, clk, h 48 Hilliard av
Maseda V Mrs, h 142 Mt Clare av
Mashburn Emily Miss, hd nurse Meriwether Hospital
MASHBURN J DONALD (Gladys), (M & M Tire Shop), h 9 Jackson blvd, Kenilworth
Mashford Arthur (Gertie), h Grace
Mashman Saml (Eva Lee), weaver, rms 74 Craven, W Ashev
MASICH A MELVIN (Bessie H), mngr Smith, Matlock & Lindsey, h 125 Pearson dr—phone 1082-W
*Mason Benj (Sallie), cook, h 134 Poplar
*Mason Chas (Lizzie), h 101 n Lexington av
Mason Etta M Miss, asst chf nurse U S Vets Hosp

DELCO-LIGHT PRODUCTS
Frigidaire Electric Refrigeration
ELECTRIC LIGHT PLANTS and WATER SYSTEMS
SALES — SERVICE
50 Biltmore Ave. Phone 4355 Asheville, N. C.

GRACE SUPPLY CO.
We Sell Most Everything. We Specialize in Quality, Service and Price. We Deliver to Where You Live.
637-641 Merrimon Ave., Grace
Phones 4282-4283-4284 Office Phone 5980

Carolina Machinery Co.
—US when you want machinery work of any kind—
Founders, Machinists and Jobbers of Mill and Tannery Supplies. When in the Market for Heavy Castings, Such as Columns or Building Plates,
GET OUR PRICES
Phones: Office 590 Shops 2517

B. FRANK GUDGER & CO.
REAL ESTATE AND INSURANCE
31-32-33 ELECTRICAL BLDG. PHONE 228
(Opposite Patton Avenue Entrance to Postoffice)

U. S.
ROYAL CORDS
Vulcanizing
Gas, Oil
ACCESSORIES
Washing
Greasing
MESSER TIRE CO.
Vance and Woodfin
Phone 6920

McLEAN FURNACE SUPPLY CO.
WARM AIR HEATING and SHEET METAL WORKS
350-352 Depot St. Phone 4597

Mason Fletcher (Cumi), lab, h Bilt
Mason Frank T, medical officer U S Vets Hosp, rms 10½ n Pack sq (3d fl)
Mason Freida Miss, stengr Aston, Stikeleather & Co, h Woolsey av, Woolsey
Mason Geo (Laura), clk, bds 18 Atkinson
Mason Harriet Miss, superv City Schls, h 184 Chestnut
Mason Harriet E Mrs, h 520 Merrimon av
Mason Helen E, wid W D, h Woolsey av
Mason Jas I (Alema M), (Mason & Co), h Sunset Trail, G P
Mason Lizzie Miss, nurse Mission Hosp
Mason Lorena B Miss, genl sec Y W C A, h 27 Washington rd
*Mason Louise, student, h 134 Poplar
Mason Ralph H (Olga), milk inspr Farmers Federation, h 33 Forest Hill dr
Mason Sadie Miss, prac nurse Euclid av, F B Terrace, h same
Mason Thos M (Lucile), bkkpr Caro P & L Co, h 26 Williams, W Ashev
Mason Wm B (Agnes K), h Vanderbilt rd, Bilt Forest
Mason Wm B Jr, student, h Vanderbilt rd, Bilt Forest
Mason Wm R, emp Bell's Service Sta, h Woolsey av
Mason & Co (J I Mason), public accts 701 Jackson Bldg
MASONIC BODIES, Masonic Temple—phone 648, H G Etheridge sec
Masonic Hall, 3 Plaza, Bilt
*Masonic Temple, offices, 44 s Market
MASONIC TEMPLE AND SCOTTISH RITE CATHEDRAL, 80 Broadway—phone 648, W F Randolph custodian
MASONIC TEMPLE CO, 80 Broadway—phone 648, C P Ambler pres, C E Cotton v-pres, W F Randolph sec-treas
MASS ISADORE (Yetta), (Dixie Products Co), h 165 Broadway
Massagee Chas A (Vina), carp, h 32 Howard, W Ashev
Massachusetts Protective Association, 810-811 Flat Iron Bldg, Mauldin & McNabb genl agts
Massachusetts Protective Life Assurance Co, 810-811 Flat Iron Bldg, Mauldin & McNabb genl agts
*Massey Alvin (Ethel), lab, h 10 Owens al
*Massey Alonzo, emp Weaver Motor Co, h 34 Silver
*Massey Andrew, emp Caro P & L Co, h 19 Orange al
Massey Daisy J Mrs, smstrs Denton's, h 46 Clyde
Massey Edwd S (Maude), h Brookshire, Bilt
Massey Forest, h Brookshire, Bilt
Massey J Pinkney (Daisy), driver, h 46 Clyde
Massey Jack T (Belle), h Elkmont rd, New Bridge
Massey Jas (Carrie), emp Natl Casket Co, h Craggy rd, Woodfin
*Massey Jas (Estella), emp Sou Ry, h 7 Jason
*Massey Jno (Effie), lab, h 217 Asheland av
Massey Margaret, wid Henry, h 46 Clyde
Massey Olga Miss, emp Swannanoa Ldry, h 27 Sorrell
Massey Robt L (Marie), emp city, h 17 Short Spring
Massey Sarah Miss, cashr S & W Cafeteria Cigar Stand, h Brookshire, Bilt
Massie Andrew A, mngr Reliance Service Station, h 178 Montford
Massie Harrison, glazier J M Westall & Co, h R D 5
Massie Wm L (Independent Coach Line), res Waynesville N C

J. C. PATTERSON & CO.
WARM AIR HEATING — Roofing and Anything in Sheet Metal
16 Church St., Phone 705

THE FRANK COXE COMPANY
(Successors to Fisher, Coxe & Patterson)
REAL ESTATE, GENERAL INSURANCE, BONDS AND MORTGAGE LOANS
20 Government St. Phones 570-1436

Masters A R (Hazel), clk Caro P & L Co, h 17 Hamilton
Masters Abraham (Lucy H), emp Sanitary Hand Ldry, h Beaverdam rd
Masters Chas G, slsmn, h 55 Vance
Masters D Sewall (Elizabeth), h 128 Courtland av
Masters Fred P, carrier R D 2, h Beaverdam, R D 1
Masters G H Gro Co (G H Masters), whol gros 134 w Haywood
Masters Georgia, wid W S, h 655 Long, Woolsey
Masters Granville H (G H Masters Gro Co), h 55 Vance
Masters J Howell, clnr Minico (Inc), h 10 Long, Woolsey
Masters Jane, wid J A, h Beaverdam rd
Masters Mabel Miss, bkkpr G H Masters Gro Co, h 55 Vance
Masters Magie Miss, supvr Sou Bell T & T Co, bds 66 Asheland av
Masters Pearl Miss, clk, h 55 Vance
Masters Roy M (Elsie), carp, h Beaverdam rd
Masters Saml A (Pearl M), carp, h 10 Long, Woolsey
Mastin T H & Co, attys 228-229 Haywood Bldg, P C Smith mngr
Mathes Arvel, mill hd, h 440 Patton av
Mathes Carl (Della), mill hd, h 440 Patton av
Mathes Fate, h 440 Patton av
Mathes Manson L (Lena), blksmith, h 440 Patton av
Mathes Mary E, wid J P, stengr, h 169 Cumberland av
Matheson D Grayson (Nora), carp, h Hendersonville rd, S Bilt
MATHESON GEO, asst postmaster Biltmore N C, h Hendersonville rd —phone 7385-J
Matheson Jno, student, h Hendersonville rd, S Bilt
Matheson Mark H, clk P O, Bilt N C, h Hendersonville rd, S Bilt
Matheson Mary Miss, student, h Hendersonville rd, S Bilt
Matheson Paul, student, h Hendersonville rd, S Bilt
Mathews Blakley H (Maggie), painter, h 221 Reed, S Bilt
Mathews Mary Miss, tchr Newton Schl, h 236 Charlotte
Mathis Jas S (Alice F), bkkpr H W Kindler, h 46 North
Mathis Margaret, wid G M, h 178 Haywood
Mathis Virginia Miss, asst bkkpr County Board of Education, h 178 Haywood
Matney Grace Miss, tchr Vance Schl, h 83 Westwood pl, W Ashev
Matney Jas T (Lottie), carp, h 41 Maple Crescent
MATTHEW HARRY G (Genevieve R), sec-,treas Carpenter-Matthew (Inc), h Stratford rd, Lake View Park
*Matthews Annie, cook, h 132 Fair
Matthews Augustus (Ella), dentist 6 No Pack sq, h Swannanoa dr
Matthews Benj F (Edith L), h 198 Broadway
Matthews Carrie G Mrs, mch opr Sam P Burton & Son, bds 13 (80) Harrison
Matthews Chas H (Julian A), rms 19 Solola, W Ashev
Matthews Dorothy D Miss, clk S & W Cafeteria, h 198 Broadway
Matthews Earl H (Beulah), dining car steward Sou Ry, h 66 Bartlett
Matthews Electric Co (R E Matthews), Park av, Grace
*Matthews Ella, cook, h 13 Fair
*Matthews Frank, driver, rms 63 Valley
Matthews Geo T, pres Ashev Screen & Weather Strip Co, Swannanoa-Berkeley Hotel, h same
Matthews Geo W (Ruby), propr Grove Park Pharmacy, h 22 Melrose av, Grace
Matthews Harm (Lola M), mill hd, h 11 Green

BRIGGS & GREENE
MORTGAGE LOANS TITLE INSURANCE FIRE INSURANCE BROKERAGE
67-68-69 American Natl Bank Bldg. Phone 3176

CENTRAL BANK & TRUST CO.
INSURANCE DEPARTMENT
General Insurance, Fire, Liability, Surety, Aut , Casualty, Etc. Phone 4630
"Our Service Is At Your Disposal"

ROBT. J. LEWIS FUNERAL HOME FUNERAL DIRECTORS AND EMBALMERS
Lady Assistant--Auto Ambulance Service 97 E. College Street Phones 62-683

Reliance Plumbing & Heating Co.
Plumbing, Steam and Vapor Heating
11 Wall Phone 166

PAUL E. ALEXANDER & CO.
"REALTOR"—"We Know Values"
Satisfied Clients Are Our Greatest Assets
12½ Government St. Phone 5037

Matthews Jack W (Annie), electrn Webb Electric Co, h 60 Vermont av, W Ashev
*Matthews Jno (Bessie), lab, h 8 Brick
*Matthews Marie, dom, rms 23 Gray
Matthews Mary Miss, h 198 Broadway
Matthews L Finley (Susie), h 236 Charlotte
Matthews Pierce Y (Margaret), tchr David Millard High Schl, h 77 Cumberland circle
Matthews Robt (Mack's Radiator Shop), h Craggy rd, Woodfin
Matthews Robt E (Lillie), (Matthews Electric Co), h Park av, Grace
Matthews Ruth Miss, nurse Mission Hosp
Matthews Wm, student, h 13 (80) Harrison
Matthews Wm R (Blanche), slsmn Swift & Co, h 8 Delaware rd, Kenilworth
*Mattison Ernest, janitor Amer Natl Bank Bldg, h 36 Hill
*Mattison Henry (Georgia), lab, h 23 Eloise
*Mattison Jno (Anna), janitor Amer Natl Bank, h 36 Hill
*Mattison Pauline, dom, rms 51 Hazzard
MATTISON see also MADISON
MATTOON MERWIN A (Marguerite M), supervisor U S Forest Service, h 4 Pisgah av—phone 3926-J
*Mattox Emma, dom, h 20 Cumberland av
MATTOX see also MADDOX
Mauck Geo W (Mollie), h 56 Burton, W Ashev
Mauck Ruth Miss, clk, h 56 Burton, W Ashev
*Mauldin Clarence, lab, rms 23 Jersey
*Mauldin Hattie, cook 44 Kimberly av, G P, h 31 Hildebrand
Mauldin Homer C (Lavinia), painter, rms 247 Rankin av
Mauldin Ida M Miss, clk, h 17 Larchmont rd, Fenner Hghts
Mauldin Jno, news agt, h 16 John
*Mauldin Lillie, dom, rms 23 Jersey
*Mauldin Lottie, cook, rms 63 Blanton
Mauldin Richd, h 17 Larchmont rd, Fenner Hghts
Mauldin Saml S (Marion W), (Mauldin & McNabb), h 17 Larchmont rd, Fenner Hghts
*Mauldin Wesley, lab, rms 23 Jersey
*Mauldin Wm A (Azlene), collr, h 139 Pine
Mauldin & McNabb (S S Mauldin and Benj McNabb), genl agts 810-811 Flat Iron Bldg
Maulin Claude, painter, bds 25 Cherry
Maunsell Terence S, slsmn C H Fleming, h 3 Aston pl
Maxine (The), (B Z Cohen), ladies' wear 33 Patton av
*Maxwell Benj (Mary), lab, h 163 Valley
Maxwell Charlotte Miss, student, h 51 s French Broad av
*Maxwell Fannie, dom, bds 81 Burton, W Ashev
Maxwell Jesse, mason Jones & Edney, h Fletcher N C
Maxwell Kelly (Elva), emp Chesterfield Mills, h Hazel Mill rd, W Ashev
Maxwell Lester H (Mary M), watchmkr C E Henderson, h 5 Colonial pl
Maxwell Lois Miss, h 33 Maxwell
Maxwell Marcella Miss, tchr Park Av Schl, h 33 Maxwell
Maxwell Paul R, painter, h 51 s French Broad av
*Maxwell Theo, student, rms 56 Blanton
Maxwell W Albert (Annie), police, h 423 Patton av

ASHEVILLE SIGN SERVICE
Outdoor Bulletin Advertising
Commercial Sign Work
15-17 Carolina Lane
"Our Business Is to Advertise Your Business" Originators of Paint-Pres Process Signs Phone 3717

CAROLINA Coal & ICE CO. Phone 130
M & W INDIAN
66 PATTON AVE.
Prompt Delivery Weights Accurate

Maxwell Wallace F (Bessie), h 33 Maxwell
*Maxwell Walter (Alice), h 179 Beaumont
*Maxwell Walter S (Mary), emp Sou Ry, h 119 s Grove
Maxwell Wilsey, wid C N, bdg 51 s French Broad av, h same
Maxwelton Building, 38-40 Patton av
May Ernest C (Katherine), supt Bilt Industries, h 115 Woodward av, N P
May Hugh M, dentist 503-504 Flat Iron Bldg, h 197 Brucemont circle, W Ashev
May Jno B (Mabel), (Teague's Market), h 95 Louisiana av, W Ashev
May Louis C, h 115 Woodward av, N P
May Ross D (Nellie), switch engnr Sou Ry, h 63 Brownwood av, W Ashev
May Sallie S, wid H P, h 197 Brucemont cir, W Ashev
May Ted, student, h 115 Woodward av, N P
May Wm N (Edna), clk Charles Store, h 17 Panola
Maybach Geo R (Jennie W), foremn Merchant Const Co, h 69 Riverview dr
*Maybin Clarence (Florrie), lab Allport Storage Warehse Co, h 4 Green's Row
Mayer Gladys E Miss, bkkpr 3 Elliott Apts
Mayer Nannie E Miss, clk Stuart's Boys' Shop, 3 Elliott Apts
Mayer Saml (Wilmuth C), clk The Racket Store, h 26 Merrimon av
☞MAYER see also MEYER
*Mayfield Anna, emp Highland Hosp, rms 75 Zillicoa
*Mayfield Bertha, eating hse 1 Hazzard, h same
*Mayfield Esther, h 27 Max
*Mayfield Fannie M, h 70 Fagg
*Mayfield H (Anabel), lab, rms 147 Poplar
*Mayfield Wylie M (Corrie), waiter, h 18 Ocala
*Mayhew Isaac (Jennie), fireman Sou Ry, h 35 Herman av
Maynard Julia Miss, tchr David Millard High Schl, rms Princess Anne Hotel
Maynard Robt L (Helen E), civil engnr city engnrs ofc, h 119 Linden av
Maynor Bessie Miss, h 60 Park sq
Maynor T Vestal (Elsie), mill wkr, h 60 Park sq
Mayo Celia E Miss, student, h 50 Asheland av
Mayo Christopher C (Blanche), brkmn Sou Ry, h 50 Asheland av
Mayo Garrett D, lab Sou Ry, res Craggy N C
*Mayo Jno, lab, rms 33 Circle
Mayo Mary M Miss, h 50 Asheland av
*Mayo Thelma, bds 33 Circle
*Mays Jas (Julia), emp Gulf Ref Co Service Sta, h Hendersonville rd, S Bilt
*Mays Mary, dom, h 12 Short
*Mays Whitfield, h 48 Ridge
☞MAYS see also MAIZE
Meacham Connie, wid W B, h 126 Pennsylvania av, W Ashev
Meacham W Banks (Ottari Osteopathic Sanitarium) and osteopath 501-06 Legal Bldg, h Grace, R D 1
Mead Wm Z (Myra H), slsmn Gray Gorham, h 230 Cumberland av
Meade Helen B Mrs, mngr "The Pussy Willow Shop," Manor gate, Albemarle Pk, h 55 Edgemont rd

ASHEVILLE MATTRESS FACTORY
Biltmore Staple Felt
MATTRESSES ARE HAND-MADE
For Sale by All Dealers

S. I. Bean
Tile and Marble
Contractor
13 Temple Court
Phone 3246

Blue Ridge Building & Loan Association
Blue Ridge Bldg., 18 Government
BEST SAVINGS, INVESTMENTS AND BUILDING PLAN KNOWN
WE SELL 5% NON-TAXABLE INVESTMENT STOCK CASHABLE ON 90 DAYS' NOTICE
J. E. RANKIN, President
EDWIN L. RAY, Sec.-Treas.-Mngr.

T. P. JOHNSON & COMPANY
SHEET METAL WORKERS
ALL KINDS OF ROOFING, GUTTERING AND CONDUCTOR WORK—METAL CEILING, SKYLIGHTS AND GALVANIZED IRON CORNICES
OFFICE AND SHOP, 157 BILTMORE AVE. PHONE 326

SOUTHERN STEEL & CEMENT CO.
"BUILDING FOR THE FUTURE"
Phones: Office 974 and 3622; Yard 2996
10 North Pack Square
HOME OF ATLAS PORTLAND CEMENT

Meadow Realty Co (Inc), 14 Government and 708 Jackson Bldg, J G Stikeleather pres, S G Bernard v-pres, Gray Gorham sec, Robt Dyas treas
Meadows Artie L (Lottie), sub lab P O, h 426 Patton av
Meadows Chas, emp Rosen Produce Co, h 60 n Lexington av
Meadows Chas R, tinner O F Meadows Sheet Metal Works, h 97 Alabama av, W Ashev
MEADOWS CHAS W (Josie), with O F Meadows Sheet Metal Works, h 97 Alabama av, W Ashev
Meadows Claude (Ella), driver Leader Produce Co, h 452 Patton av
Meadows Earl F, hlpr O F Meadows Sheet Metal Works, h 25 Farrwood av, G P
Meadows Edith Miss, stengr Imperial Life Ins Co, h 72 Tremont, W Ashev
Meadows Essie K Mrs, clk Lowenbein's, h 20 Tremont, W Ashev
*Meadows Eva, cook, h 41 Ralph
Meadows G Grace Mrs, gro 109 Waynesville av, W Ashev, h 95 same
Meadows Geo F (Julia), slsmn, h 1 Franklin Apts
Meadows Jas P (Cora L), plmbr 95 Waynesville av, W Ashev
Meadows Julia Mrs, tr nurse 3 Lyman av, h same
Meadows Kathryn Miss, bkkpr, h 97 Alabama av, W Ashev
Meadows Lawrence, driver Caro Coal & Ice Co, h W Ashev
Meadows Marshall E (Mary D), (Battery Park Hotel Barber Shop), h 97 Church
Medows Melvin (Essie), brkmn Sou Ry, h 20 Tremont, W Ashev
MEADOWS O F SHEET METAL WORKS (O F Meadows), sheet metal and heating contractors 109 Broadway—phone 2156 (see backbone & p 5)
MEADOWS OTTIS F (Frances), (O F Meadows Sheet Metal Works), h Farrwood av, G P—phone 6087-W
Meadows P Samson (Maggie), meats Elk Mtn rd, Woodfin, h same
Meadows Philip M, gro clk, h 95 Waynesville av, W Ashev
Meadows Richmond A (Fay), h off Walnut, Woodfin
Meadows Roy M (Frances), core mkr Ashev Sup & Fdry Co, h 21 Dunwell av, W Ashev
Meadows Saml (Florence), tr driver, h 452 Patton av
Meadows Solon A (Grace), mch opr W M Jones, h 95 Waynesville av, W Ashev
Meadows T Edgar, tinner O F Meadows Sheet Metal Works, h 97 Alabama av, W Ashev
Meadows Taft B, chf clk Gulf Refining Co, h 23 Biltmore rd, Bilt
Meadows Ulysses S (Bettie), h Tremont Park, W Ashev
Meadows Wm M (Daisy), lab, h 166 Hazel rd, W Ashev
*Means Andrew (Verda), porter Glen Rock Hotel, h 120 Louie
Means E Brown, presser Battery Park Hotel, h 25 Clemmons
*Means Emma, cook, h 44 Ralph
*Means Geo (Dallas), lab, bds 20 Short Spring
*Means Helen, laund, h 34 Magnolia av
*Means Henry (Nina), porter, h 25 Clemmons
*Means Jack, shoe shiner Burnett Williams, h 72 Spruce
*Means Jas, lab, h 47 Brick
Means Jas F (Lottie), (Blue Ridge Decorating Co), h 196 Tacoma cir
Means Jas H, painter, rms 21 Maxwelton Bldg
*Means Louis, carp B & B Motor Co, h 67 Clingman av

BOOTH & CO., Inc. REALTORS
ALL BRANCHES OF REAL ESTATE
Phones 73-1137 Second Floor Flat Iron Bldg.

FRENCH BROAD REALTY CO.
REALTORS
F. T. WALSER, Mngr.—SALES——RENTALS
21½ Haywood St., Phone 3667

*Means Sallie, laund, h 34 Magnolia av
Means Thelma, wid Butler C, stengr W E Shuford and notary, 24 Temple ct, h 109 Michigan av, W Ashev
*Means Wm (Susie), emp, h 139 s Grove
*Means Wm M, h 34 Magnolia av
*Means Wm W (Eliza), lab, h 34 Magnolia av
Meany LeRoy (Josephine), clk Mtn City Lunch, h Biltmore
Meares Annette A Mrs (Lake View Tea House), h Lake View Pk
Meares Chas B, clk Sou Ry, h 5 St Dunstan's cir
Meares E Layton (Tennie), air brake inspr Sou Ry, h 5 St Dunstan's cir
Meares Gaston (Fannie G), (Pocahontas Valley Coal Co), h 47 Carroll av
Mears Carleton M, clk Mears Motor Co, h Hendersonville rd
Mears Doyle W, student, h 88 s French Broad av
Mears Ella M Mrs, supt Fairview Cottage San, h 197 Kimberly av, G P
Mears Frank A (Annie), (Mears Motor Co), h Hendersonville rd, S Bilt
Mears Geo A (Jane G), phys 231 Haywood Bldg, h 197 Kimberly av, G P
Mears Gertrude Miss, tchr Orange St Schl, h Commodore Apts
Mears Jay J, shoes 15½ Biltmore av, h same
Mears Leroy A (Gertrude), mngr The Fleischmann Co, h Park av, Grace
Mears Marguerite Miss, student, h 88 s French Broad av
Mears Mildred Miss, h 88 s French Broad av
Mears Motor Co (F A Mears), 63 Biltmore av
Mears Nina Y Mrs, h 88 s French Broad av
Mears Patrick H (Mary E), stengr Varnon Realty Co, h 132 Edwin pl, G P
Mears Robt L (Emma), real est, h 22 Mears av, W Ashev
Mears Saml P, dry gds 149 w Haywood, bds 5 Pearson al
Mears Wm, watchmn Brown-Poole Co, rms 60 n Lexington av
Mebane Bedding Co, 127 Roberts, L A Gaston mngr
*Mebane Clarence (Flora), lab, h 4 Green's row
Mebane Geo Y (Mary M), real est, h 60 Henrietta
Mebane W Mason (Eunice F), clk Merrimon av Pharmacy, h 87 Anandale av
Mecca Lunch (S C Kalogerakis, Lucas Exides), 92 Patton av
Medd Geo T (Evelyn C), clk Dinty Moore's Cafe, h 90 Cherry
Medd Sarah J, wid W H, h Park av, Woolsey
*Meders Wm, busboy Geo Vanderbilt Hotel, h 120 Eagle
Medford Carson, tr driver Maney & Buckner, res Weaverville N C
Medford Manos (Maggie), emp Caro W P Co, h Old Burnsville rd, Woodfin
Medical Building (see New Medical Bldg)
Medicus Emil (Mary R), publr and editor The Flutist, h "Suncrest," Beaverdam
Medlin Fannie M Mrs, h 3 Brook, Bilt
Medling Chas M (Exie), mech Caro P & L Co
MEDLING J DAVID (Leila), (M & M Body & Radiator Works), h 111 Dorchester av, W Ashev
Medling Jas N, clk Swannanoa Ldry, h 619 Pine, S Bilt

GAS RANGES
CAROLINA POWER & LIGHT COMPANY
Phone 6100 All Departments

J. C. McPHERSON
PLUMBING, STEAM AND HOT WATER HEATING
Slate and Tin Roofing, Sheet Metal and Galvanized Iron Workers
33 Carolina Lane Phone 133

MORTON JONES & CO., INC.
MANUFACTURERS—WHOLESALE DEALERS—CONTRACTORS
ROOFING, SHEET METAL, WARM AIR HEATING SUPPLIES
310-316 Southside Ave. Phone 1276

PRINTING
BINDING
Phone
2186
The
Miller
Press,
Inc.
Call
2186
PRINTING
BINDING

Medling Reuben L, emp M & M Body & Radiator Wks, h Pine, Biltmore
Meece Alma Miss, clk S H Kress & Co, h 22 Glendale av
Meece Thos C (Hattie), emp city, h 67 w Haywood
Meech Fred J (Genevieve), slsmn Haverty Furn Co, bds 114 Rankin av
MEEHAN DICK (R B Meehan), Fisk auto tires 55 Spruce—phone 7321
MEEHAN RICHD B (Annie W), (Dick Meehan), h 11 Jackson blvd, Kenilworth—phone 4314-W
Meek Elmer, h 318 Patton av
Meek Robt B (Pauline), clk, h 318 Patton av
MEEK HENRY M DIRECTORY CO (Inc), 15 Rankin av, E H Miller pres
Meeker Clyde E (Lena), spl disbursing agt U S Vets Hosp, h 16 Maney av, Woolsey
Meeker Harry C, student, h 16 Maney av, Woolsey
*Meekins Wm, chauf 227 Cumberland av, h (r) same
Mefflin Helen Miss, tr nurse 29 White Fawn dr, h same
Megas Nick (DeLuxe Cafe), h 6 Cherry
Mehaffey Jos H (Arizona), firemn Sou Ry, h 27 Wamboldt, W Ashev
Mehaffey Louise E Miss, student, h 10½ Vernell av
Mehaffey Marcus L (Annie M), firemn Sou Ry, h 10½ Vernell av
Mehaffey Paul, firemn Sou Ry, bds 87 Ora
Mehaffey Zebulon (Mary), firemn Sou Ry, bds 87 Ora
☞ **MEHAFFEY** see also **MAHAFFEY**
*Mehathy Jas, lab, bds 133 Burton, W Ashev
Meiller Lucy E Miss, stengr Sou Coal Co, h 19½ Woodfin pl
Meinke Frank L (Alice B), h 64 Pearson dr
Mellard Hattie Mae Miss, clk, rms 23 Orange
Mellette Hattie L Miss, student, h 38 n Ann
Mellette Jno P (Ethel W), shoe repr Moseley's Shoe Shop, h 38 n Ann
Mellichamp Jas M (Maggie), h 23 Flint
Melogram Jos (Alma), tailor F H Moore, h 43 e Chestnut
Melton Anne L Mrs, governess, h Manzanita Cottage, Albemarle Park
Melton Bessie Miss, h 9 Pearson dr
Melton Chas A (Rachel), h 324 Biltmore av
*Melton Dawsey (Carrie), lab, h Clayton, S Ashev
Melton E B, motormn Caro P & L Co
Melton Ernestine Miss, tchr, h Lee av, Jackson Pk
Melton Evelyn R Mrs, cashr G'boro Mutl Life Ins Co, res Candler N C
Melton Geo E (Lela), plstr, h Lee av, Jackson Pk
Melton J Cornelius, spcl clk P O, h Arco Gardens, R D 2
Melton Jack (Dona), tinner, h 76 Allen, W Ashev
*Melton Junius, porter, rms 52 Catholic av
Melton Lewis (Grace), (Melton Plmbg & Htg Co), h 642 Merrimon av, Grace
Melton Louise Miss, tr nurse 9 Pearson dr, h same
Melton Maude Miss, student, h 324 Biltmore av
Melton P (Zoe Gray), h "Summer Hill" cottage, 20 Howland rd, G P
Melton Pearl Miss, h 140 Washington rd
Melton Plumbing & Heating Co (Lewis Melton), 642 Merrimon av, Grace
Melton Roy L, chauf W H Arthur Co, h 27 Dorchester av, W Ashev
Melton W Jackson (Dona), chauf W H Arthur Co, h 76 Allen, W Ashev
Melton Wm H, condr Sou Ry, rms 368 s French Broad av

WEBB ELECTRIC CO.
ELECTRICAL CONTRACTORS
Nokol Automatic Oil Heating for the Home
Phones 4456-5466 116 Patton Ave.

ASHEVILLE ICE COMPANY
WHOLESALE AND RETAIL DEALERS IN PURE MOUNT MITCHELL ICE
Main Office, 24 S. Market St., Phones 72 and 158. Mnfg. Plants, Avery St., Phone 203, and Biltmore, N. C., Phone 4524. Substations, Haywood Rd., Cor. Ledbetter, W. Ashev., and Merrimon Ave., Grace, Phone 1045-L-3

The MUTUAL BENEFIT LIFE INS. CO., of Newark, N. J.
OLD — BIG — STRONG Organized in 1845
L. W. CHERRY, Dist. Mngr.——R. A. WANNER, Special Repr.
33 Amer. Natl Bank Bldg., Phone 6212

Melvin Chas, mech B & B Motor Co, h 12 Hilliard
Melvin Wm J (E Pauline), pressmn Advocate Ptg Co, h 12 Hilliard
Memet Rassit, cook Ashev Lunch Room
Memminger Christine G Miss, h 12 Oakland rd
Memminger Christopher M (Mary L), mining engnr, h 12 Oakland rd
Menekin Ben (Ethel), (Ben's Men's Store), h 192 Broadway
Mercer Anne Mrs, stengr Chas M Britt Co and notary 206 Taylor Bldg, h 1 Merrimon pl
MERCHANT L L CONSTRUCTION CO (L L and O L Merchant, B H Harris, F F Dodd), 290 Biltmore av—phone 1101
MERCHANT LUTHER L (Almetta), (L L Merchant Const Co), h Fairview rd—phone 6599
Merchant Oscar L (Bess), (Merchant Const Co), res Fairview rd
MERCHANTS ASSOCIATION OF ASHEVILLE (see Ashev Merchants Assn)
Merchants Association of West Asheville (see W Ashev Merchants Assn)
MERCHANTS TRANSFER & COAL CO (Inc), freight and furniture moving, heavy hauling, storage and merchandising, warehousing, coal, crushed stone, sand etc, Biltmore—phones 1331-3067, branches Sou Ry freight depot—phone 3711, coal yard Riverside dr—phone 2947, W R Candler pres, T P Simmons v-pres, Jno A McIntire sec-treas (see top lines)
*Mercier Emma, cook, h 133 Broad
Mercier Jno O, foremn, h 28 Normandy rd, Fontainbleau
Mercurio Frank R, cigars 3 e Pack sq, rms 10½ n Pack sq
Meredith Eloise Miss, stengr L Edwin Gill, bds Margo Terrace
MEREDITH MARSHALL F, real estate, investments etc 11 Temple ct—phone 585, h 71 Brevard rd, W Ashev
*Meredith Oscar (Martha), janitor, h 373 Cumberland av
*Merion Lucille, h 76 Eagle
Meritay Mary Miss, h 1 Hillside Apts
Meriwether Ben M, phys 307-8 New Medical Bldg, h Ashev Golf and Country Club
Meriwether Catherine C, wid T F, h 201 Merrimon av
Meriwether D Leonard (Ophelia L), real est 222 Haywood Bldg, h n Kensington rd, Lake View Pk
MERIWETHER HOSPITAL (The) (Inc), 24 Grove—phones 233 and 473, C W Brown pres, B W Barnard sec, Mrs Elizabeth L Glenn treas and bus mngr, Miss S E Lineberry supt, Miss Katherine Moore bkkpr
Meriwether Hospital Nurses' Home, 16 Grove
Meroney Ruffian S (Clara), printer, h 225 Virginia av, W Ashev
Merrell Guthery D, sheet metal wkr W H Arthur Co 225 Patton av
Merrell Saml J, foremn Ashev Constr Co, res Fairview N C
Merriam Arthur T (Mary), painter, rms 181½ Broadway
Merrick Mabel B Mrs, h 120 Virginia av, N P
Merrill Annie L Miss, stengr J Frazier Glenn and notary 312 Legal Bldg, rms 23 Orange
Merrill Aris M (Addie), carp, h 413 Summit, S Bilt
Merrill Belle Mrs, laund, rms 18 Summit
Merrill's Bicycle Store (E C Merrill), 83 Patton av
Merrill Clyde, chauf Yellow Cab Co, h 72 Haywood

THE CHARLOTTE STREET PHARMACY
(Incorporated)
"YOUR NEAREST DRUG STORE"
Cor. Chestnut and Charlotte Sts.,
Asheville, N. C., Phones 924-925

STANDARD INSURANCE AGENCY
INSURANCE and SURETY BONDS
49 Patton Ave. Phone 3896

PHILADELPHIA DIAMOND GRID BATTERY
DIAMOND GRID BATTERY
All Makes of Batteries Recharged and Repaired
RADIO SALES AND SERVICE
16 N. SPRUCE ST. PHONE 3666

NEHI QUALITY BEVERAGES
CHERO-COLA BOTTLING CO.
Chero-Cola
THERE'S NONE SO GOOD
5¢

CAMPBELL-COXE COMPANY
Incorporated
BUILDING MATERIAL
Phone 1485
Fairview Rd. and Sou. Ry.

Merrill David, student, h 413 Summit, S Bilt
Merrill E Clifton (Alice W), (Merrill's Bicycle Store), h 65 Montford av
Merrill Furman, surveyor, h 413 Summit, S Bilt
Merrill Geo (Wrinda), driver Ashev Ice Co, h 62 Jefferson dr
*Merrill Jennie V, h 1 Hazzard
Merrill Lillian Mrs, h 108 Pennsylvania av, W Ashev
Merrill Mary Mrs, nurse French Broad Hosp, h Nurses' Home same
Merrill Robt L (Clara F), firemn A F D No 2, h 7½ Hanover, W Ashev
Merrill Ruth Miss, clk Crane Co, h 413 Summit, S Bilt
Merrill Saml (Lydia M), firemn A F D No 4, h 106 Belmont av, W Ashev
Merrill Viola Miss, student, h 413 Summit, S Bilt
Merrill W Lawrence, jailer Buncombe Co Jail, res Fairview N C
Merrill Wilson R (Inez), h Fairview rd
Merrill Wrinda Mrs, emp Swannanoa Ldry, h 58 Jefferson dr
MERRIMON, ADAMS & ADAMS (J G Merrimon, J S and J G Adams, H C Jarvis), attys-at-law Natl Bank of Commerce Bldg 15 Church —phones 640-641
MERRIMON AVENUE PHARMACY (L C Murrow), 229 Merrimon av—phones 2307 and 3172
Merrimon Chapin A (Lula), clk Roberts Gro So, h 32 w Haywood
Merrimon Clyde, lab, bds 8 Logan
MERRIMON JAMES G (Blanche S), (Merrimon, Adams & Adams), h 96 Westwood pl, W Ashev—phone 1361
Merrimon Jas H, civil engnr, h 96 Westwood pl, W Ashev
Merritt Robt (Alice), lab, h 32 Pearl
Merritt Wm B, genl mdse 422 Depot, rms New Commercial Hotel
Messer Agnes Miss, tr nurse 122 w Chestnut, h same
Messer Alvey, student, h 174 Asheland av
Messer Edwd C (police), h 87 Montana av, W Ashev
Messer Eleanor E Miss, asst Dr J M aPrker, h 36 Vance
Messer Fannie Miss, h 410 Southside av
Messer Hazel A Miss, stengr Lee, Ford & Coxe, h 174 Asheland av
MESSER R FRANK (Dorothy H), (Messer Tire Co), h 30 Sherwood rd, Forest Hill—phone 3619-W
MESSER TIRE CO (R Frank Messer), United States Royal Cords and Usco tires and tubes, gasoline, oils, auto accessories, vulcanizing and general service station courtesies, Woodfin cor Vance—phone 6920 (see side lines)
Messer W Rogers Jr, firemn A F D No 2, h 174 Asheland av
MESSER WM R (Lula R), chief police, ofc City Mkt Bldg—phone 45, h 174 Asheland av—phone 3145
Messer Wilsie Miss, nurse 89 Montana av, W Ashev, h same
MESSLER FREDK M (Mary E), (Messler Realty Co) and notary 609 Jackson Bldg—phone 3081, h 45 Austin av—phone 2615
MESSLER REALTY CO (Fredk M Messler), real estate, rentals, bonds, loans and general insurance 609 Jackson Bldg—phone 3081 (see back cover)
Metcalf Annie Miss, emp Minico Dry Clnrs, rms 48 Central av
Metcalf Chas (Janie), mngr Metcalf Service Sta, h Newbridge
Metcalf Chas C (Celia R), shade mkr J L Smathers & Sons, h 9 Hillside
Metcalf Coleman, lab, h 120 w Haywood
Metcalf Columbus G (Pearl W), gro 1308 Haywood rd, W Ashev, h 35 Ormond av same

EDWARD A. FARLEY
HEAD-TO-FOOT OUTFITTERS FOR MEN, WOMEN AND CHILDREN
(Charge Accounts Solicited) 76 Patton Avenue Phone 176

BLUE RIDGE TILE COMPANY

Interior Marble, Tile, Terrazzo, Cork, Composition and Rubber Floors
89 Patton Ave. **Phone 852**

Metcalf Emerson C (Marguerite), collr, h 88 Nevada av, W Ashev
Metcalf Ernest, clk, bds 58 w Haywood
Metcalf Holman, emp city incinerator, h 120 w Haywood
Metcalf Horace M (Laura), carp, h 267 Sand Hill rd, W Ashev
Metcalf Hubert E, emp city incinerator, h 120 w Haywood
Metcalf J S, opr Caro P & L Co
Metcalf Jeffery, student, h Burnsville Hill rd, Lake View pk
Metcalf Jeter (Foy), emp Caro W P Co, h Old Burnsville rd, Woodfin
Metcalf Jno C, appr Ashev Citizen, h 58 w Haywood
Metcalf Jno P (May), flgmn Sou Ry, h 327 Southside av
Metcalf Jno R (Sallie), emp Caro W P Co, h Burnsville rd, Woodfin
Metcalf Jos, painter, h 149½ w Haywood
Metcalf Jos E (Vera M), carp, h 16 Harris av, W Ashev
Metcalf Kelly H (Victoria), emp Caro W P Co, h Chestnut Ridge, Woodfin
Metcalf O Myrtle Miss, cashr Acacia Mutl Life Assn, rms Y W C A
Metcalf Roy (Grace), driver Sterchi Bros, h 327 Southside av
Metcalf Service Station, New Bridge, Chas Metcalf mngr
Metcalf T Talbot, taxi dr, h 327 Socthside av
Metcalf Tilton J (Ora L), farmer, h Burnsville Hill rd, Lake View pk
Metcalf Wm (Faith W), (Keystone Co), h Fairway pl, Bilt Forest
Metcalf Wm N (Hattie), h 120 w Haywood
Metcalf Zeb (Rennie), h Elk Mtn rd, Woodfin
Methodist Protestant Church, Merrimon av cor Hillside, Rev C W Bates pastor
Metropolitan Casualty Insurance Co, 1st floor New Medical Bldg, T R Byrd agt, T C Autrey cashr
METROPOLITAN CLEANERS & DYERS (Inc), cleaning and dyeing, tailoring, remodeling and suits made to measure, 228 Merrimon av —phone 7210, Wm E Ware pres-mngr, Mrs Edna Ware sec-treas
METROPOLITAN LIFE INS CO, 709-710-711 Flat Iron Bldg—phone 2011, S L Heflin mngr
Metten W N, ad solr Ashev Citizen, h 170 Cumberland av
Metts Clara Miss, nurse Mission Hosp, rms same
Metts Edwin A (Elizabeth C), real estate 616 Flat Iron Bldg, h 75 Cumberland cir
Metts Edwin A Jr, h 75 Cumberland cir
Metts Elizabeth G Miss, student, h 75 Cumberland cir
Metts Geneve Miss, nurse Mission Hosp, rms same
*Metz Aquilla, student, h 5 Gaither
*Metz Edwin, porter, h 5 Gaither
*Metz Ella, h 5 Gaither
*Metz Junius, tr driver, h 5 Gaither
*Metz Melvin, driver Moore's Mkt, h 5 Gaither
*Metz Wm (Lina), lab, h 102 Hazzard
Metzger Frank G (Ruth), dept mngr Bon Marche, h 133 Asheland av
Metzger Wm J (Katharine S), h 87 Edgemont rd, G P
Meyer Julia Mrs, h 5 Leonardo Apts
MEYER see also **MAYER**
Meyers Margaret Mrs, clk Bon Marche, h Biltmore Forest
Meyers Martha A Miss, clk Bon Marche, h 17 Hubbard
Meyers Milton S (Fannye O), dept mngr Bon Marche, h 24 Commodore Apts

HUDSON SUPER SIX
Hudson & Essex Cars
They Serve You for Years
Weaver Motor Co. (Inc.)
Hilliard at Grove St.
Asheville, N. C. Phones 2211-151
ESSEX MOTOR CARS

R. STANFORD WEBB
ALL INSURANCE LINES
Citizen Building
Phone 4887

Keep in touch with your City's Most Progressive Merchants through a Salesman "THAT'S ALWAYS ON THE JOB"

YOUR CITY DIRECTORY

SECURITY INSURANCE AGENCY INC.
JULIUS LEVITCH, Mngr.
GENERAL INSURANCE, BONDS AND MORTGAGE LOANS
808 Jackson Bldg. Phone 1015

Claverie's Pharmacy
PRESCRIPTION PHONES 26 and 1703
SPECIALISTS
Always at Your Service
"Ask Your Doctor"

Carolina Bonding & Insurance Co.
Home State Corporation
Contractors Bonds
Builders Bonds
Guardian Bonds
Executors Bonds
Administrators Bonds and All Court Bonds
49 E. College
PHONE 4071-W

MEYERS MORRIS (Belle), (Palais Royal), h Morrisania Hghts—phone 162

☞MEYERS see also MYERS

Michael Aggie, wid D O, h Burnsville rd, Woodfin
Michael Bonnie L Miss, opr Sou Bell T & T Co, h North, Woodfin
Michael Catherine Miss, prac nurse 514 Depot, h same
Michael Chas L (Grace), slsmn B & B Motor Co, h Woodfin Park
Michael Elizabeth Miss, student, h Burnsville rd, Woodfin
MICHAEL FRANK A (Lena F), asst cashr and notary Central B & T Co (Haywood Street Branch), h 290 Merrimon av
Michael Jas O (May), service man Richbourg Motor Co (Inc), h North, Woodfin
*Michael Jno H (Lela B), tchr, h 81 Hill
Michael Jno Q A (Mantie), foremn Merchant Const Co, h North, Woodfin
Michael Jno Q A Jr, student, h North, Woodfin
*Michael Latta (Ernie), lab, h 54 Boyd, W Ashev
*Michael Lelia B, prin Hill St Schl, h 81 Hill
Michael Lillian H Miss, tchr, h North, Woodfin
Michael Lucille Miss, phone opr, h 624 Brookshire, S Bilt
Michael Mildred Miss, tchr Woodfin Elementary Schl, h Burnsville rd, Woodfin
*Michael Norman, h 81 Hill
Michael Irvi, emp Caro W P Co, h Burnsville rd, Woodfin
*Michael Otis, h 81 Hill
Michael Robt L (Sallie M), foremn Caro W P Co, res Woodfin N C
Michael Ruby F Miss, tchr, h North, Woodfin
Michael Sarah Miss, student, h North, Woodfin
Michael W Edgar Jr, clk People's Drug Store, h 121 Bartlett
Michael Wm (Beulah), emp Caro W P Co, h Burnsville rd, Woodfin
Michael Wm B (Annie), foremn, h 624 Brookshire, S Bilt
Michael Wm H (Margaret E), photgr Ashev Citizen, h 62 Vandalia, W Ashev
Michaels Robt L (Mae), emp Caro W P Co, h Ridge, Woodfin
Michaels Wm H (Marian), firemn Sou Ry, h Ridge, Woodfin
Michal J Weston (The Low Blue Print Shop), asst engnr A H Vanderhoof, rms Y M C A
Michales Fred, clk Coca-Cola Bot Co, bds 726 Haywood rd, W Ashev
Michales Jas, auto mech, h 135 Hudson, W Ashev
Michalove Abraham (Jennie), confr 33 e College, h 161 s Liberty
Michalove Bertha Miss, clk I X L Store, h 45 Montford av
Michalove Hannah Mrs, clo 22 Biltmore av, h 143 s Liberty
Michalove Isaac (Sarah), h 8 Pisgah av
Michalove Jean Mrs (The Dress Shop), h 17 Mt Vernon cir, C H
Michalove Louis (Hannah), clk Mrs Hannah Michalove, h 143 s Liberty
Michalove Philip, ins agt F E Lykes & Co, h 8 Pisgah av
Michalove Ruby Miss, student, h 8 Pisgah av
Michalove Saml (Jean), h 17 Mt Vernon cir, C H
Michalove Solomon H (Jennie), (The I X L Store), h 45 Montford av
Michalove Wm, clk Mrs Hannah Michalove, h 143 s Liberty
Michalove Wm, student, h 161 s Liberty
Michalove Wm W, mngr I X L Store, h 45 Montford av
Michel Guy (Carrie D), clk Sou Ry, h 32 Harvard pl, W Ashev
*Mickels Delia, dom, h 67 Hill

POOLE'S DYE WORKS, Inc.
"THE ORIGINAL CLOTHES DOCTORS"
HIGH CLASS CLEANING, PRESSING AND DYEING — CARPETS, RUGS AND HATS RENOVATED
OFFICE 1230—PHONES—PLANT 4321

BON MARCHE

ASHEVILLE'S QUALITY DEPARTMENT STORE
26-32 Haywood
PHONE 2500

•Mickels Geo, student, h 67 Hill
•Mickens Saml (Estelle), cook Rector's, h 58 Pine
Mickwee Bedour Mrs, clk The Racket Store, h 2 Pennsylvania av, W Ashev
Mickwee Nomy A (Bedour), h 2 Pennsylvania av, W Ashev
Mickwee Shebel, msngr Postal Tel Co, h 2 Pennsylvania av, W Ashev
Middlebrook Dairy (Jno Z Thorpe), Haw Creek
MIDDLEMAS JAS P (Estelle), mngr Fenner & Beane, h 1 Panola—phone 263-J
MIDDLEMOUNT GARDENS (Inc), (The Flower Shop), florists, cut flowers and potted plants for all occasions, 38 Haywood—phones 3716-5097, greenhouses Sulphur Springs rd, W Ashev—phone 4498-J, Mrs Jessie C Webb pres, Max H Crohn v-pres, J D Pool sec, Otto Buseck treas-genl mngr
Middleton Edith Mrs, rms 65 Vermont av, W Ashev
Middleton Cornelia Mrs, tchr Woodfin High Schl, h 12 Sabel Apts
•Middleton Eula, dom, h 41 Ocala
Middleton L Vivian (Cornelia), clk Central B & T Co, ins dept, h 12 Sabel Apts
•Middleton Olive M, cook, h 41 Ocala
•Midget Cafe (J W Butts, W M Hicks), 209 Southside av
Midway Barber Shop, Oteen N C
Midway Market (Mrs Blanch Boyd), gros 458 Biltmore av
Mifflin Helen Miss, tr nurse 29 White Fawn dr, Oakhurst
•Milam Clarence, lab, h 23 Jersey
Milam Jno W, clk in chg Ashev Schl Rural P O Sta, res Sulphur Springs N C
•Milam Lacey (Bessie), emp Skyland Hotel, h 94 Woodrow av
•Milam Wasley, h 23 Jersey
Miler Lucia Miss, tchr Newton Schl, h 291 Chestnut
•Miles Beatrice, waitress Ashev Golf and Country Club, h 10 Magnolia
Miles Beulah, wid J P, h 7 Reed, S Bilt
Miles Building, 16-18 Haywood
•Miles Edna, tchr Stephens-Lee Schl, h 9 Latta
Miles Edwd G (Elsie P), clk Central B & T Co, h 5 Celia pl, G P
•Miles Effie, cook, h 5 Sorrell
Miles Elenora Hiss, h "Breezemont Cottage," Quarry rd, Albemarle Pk
Miles Floyd L (Lillie), police, h 47 Panola
•Miles Geo, lab, h 88 Black
•Miles Gertie M, tchr Allen Home High Schl, rms same
Miles Herbert D (Delia G), h "Breezemont Cottage," Quarry rd, Albemarle Pk
Miles J Allen (Susie), sls mngr W Caro Auto Co, h 102 Woodward av, N P
•Miles Mary, h 153 Poplar
•Miles Rome, h 5 Carroll av
Miles Walter C (Jennie E), foremn Ashev Paving Co, h 45 Mitchell av, W Ashev
Miley Carrie Miss, clk Saml Corey, h 194 Woodfin
•Miley Clara, student, h 186 Blanton
•Miley Leah, dom, h 186 Blanton
•Miley Ogretta, student, h 186 Blanton
•Miley Nelson (Annie), emp Sou Ry, h 43 Beech

Guardian Life Ins. of America

D. H. Clark Dist. Mngr.

22 Amer. Natl Bank Bldg.

Phone 4267

ZENITH RADIO

DORIAN MUSIC CO.
Orthophonic Victrolas
Expert Service
Phone 541
Biltmore Village

ASHEVILLE INDUSTRIAL BANK
CAPITAL $100,000.00
INSTALLMENT LOANS
5% ON SAVINGS
Jackson Bldg. Phone 4628

GALLIHER-LUMBER
Biltmore Ave., Sou. Ry. Phone 4800

PUM-FORD & POPE
Plumbing Steam, Vapor and Hot Water Heating Contractors
Ray Oil Burners
for Domestic and Commercial Use
20 E. Walnut
Phones 4696-5477

"Milford Cottage," res Miss Ella Wilson, Terrace rd, Albemarle Park
Milholland Bessie Miss, hd nurse Appalachian Hall, h 193 s French Broad av
Milholland Cornelia B, wid L A, mlnr The Palais Royal, h 7 All Souls Crescent, Biltmore
Milhouse Chas H (Don Ella), supt Denton's, h 389 Merrimon av
Millaire Robt E (Velma D), X-Ray man Dr W L Dunn, h 173 Hillside
Millard Charlton C (Grace L), (Millard & Lasater), pres Patton Avenue Corp and v-pres Singer Realty Corp, h 81 Edgemont rd, G P
MILLARD D RALPH (Florence H), pres D Ralph Millard Finance Corp, v-pres S A Lynch Enterprise Finance Corp (Atlanta Ga), director Central B & T Co (Haywood Branch) and atty-at-law, Suite 209 Flat Iron Bldg—phones 2146-2147, h Sunset Trail, G P—phone 5751
Millard D Ralph Finance Corp, real estate 209 Flat Iron Bldg, D Ralph Millard pres
Millard David High School, e College cor Oak, Lee H Edwards prin
Millard Herbert R (Catherine), (Millard & Stikeleather), h 15 Edgemont rd, G P
Millard Josephine E Mrs, h 15 Edgemont rd, G P
Millard & Lasater (C C Millard, W H Lasater), real estate 10 w Walnut
Millard & Stikeleather (H R Millard & J B Stikeleather), real estate 49 e College
Millender Chas W (Drs Millender & Millender), h 240 Pearson dr
Millender Helen Miss, h 240 Pearson dr
Millender Lucy Miss, h 240 Pearson dr
Millender Marion C (Mary), (Drs Millender & Millender), h 240 Pearson dr
Millender Mary Miss, h 240 Pearson dr
Millender Stephen H, h 240 Pearson dr
Millender & Millender (Marion C and Chas W), phys 301-302 Haywood Bldg
Miller's (Chas D Miller), genl mdse, Emma N C
Miller A L (Ashev Upholstery Co)
*Miller Aaron (Hattie), lab, h 46 Lincoln
Miller Aaron (Sippie), clk The Leader), h 106 Coleman av
Miller Albert H (Margaret), driver Sou Dray Co, h Chunn's Cove
MILLER ALFRED E, sec Commercial Service and Piedmont Directory Cos, h 43 Elizabeth
Miller Alice L Mrs, stengr Wachovia B & T Co, h 4 Joan Apts
Miller Alta Miss, h 30 Fulton
*Miller Anna D, laund, h 28 Short McDowell
Miller Arnold J (Hattie), chauf Yellow Cab Co, h 163 Park av
Miller Arnold M (Mayme), mchst Intl Harv Co of Amer, h 128 Charlotte
Miller Arthur, auto mech, h 163 Park av
MILLER BENJ (Ida), (Miller's Store), h 205 Rankin av
Miller Benj P, clk Pollock's Bargain Basement, rms Y M C A
Miller Benj W, emp Williams-Brownell P M Co, h Biltmore
*Miller Bros (E W and J D), auto filling sta, 42 s Market
MILLER BUILDING, 15-17 Rankin av
MILLER C WAVERLY, student, h 69 Elizabeth
Miller Cagus H (Lula), mtrmn Caro P & L Co, h Chunn's Cove
*Miller Calvin (Estelle), lab, bds 24 Cole

MANHATTAN LAUNDRY, INC.
52-56 Broadway Phones 2666-2667

PLATE
WINDOW
MIRROR
GLASS

CALL 3431 FOR YOUR GLASS NEEDS
"IF IT'S GLASS, WE HAVE IT"
American Glass Co.
67-69 N. Lexington Ave.

"AUTO-GLASS
INSTALLED
WHILE
YOU WAIT"

Miller Canty P (Lucy), emp French Broad Ldry, h 23 Ridgelawn, W Ashev
Miller Carrie Miss, h 529 Merrimon av, Woolsey
Miller Carrie D Miss, h 25 n French Broad av
Miller Carl T (Miller's Drug Store), h 1110 Jefferies, S Bilt
Miller Carroll W, student, h 31 Virginia av, W Ashev
Miller Carter F, teller Wach B & T Co, h 100 Flint
Miller Catherine E Miss, student, h 31 Virginia av, W Ashev
Miller Chas, lab, h 27 View
Miller Chas D (Clemmie), (Miller's) and postmstr Emma N C, h same
Miller Chas F (Minnie), condr Sou Ry, h 60 Logan av, W Ashev
Miller Chas H (Rose), supt, h 29 Melrose av, Grace
*Miller Chas H (Sallie), brklyr, h 152 Fayetteville, W Ashev
*Miller Clara, cook, h 27 Water
Miller Clara, wid N H, h 65 Hillside
Miller Clarence F (Ada), cabtmkr, h 1 Covington, W Ashev
Miller Clarence H (Maude), (A & M Garage), h 50 Jarrett, W Ashev
Miller Claude B (Hester), foremn, h 35 Attkinson
*Miller Cleveland (Julia), emp Chero-Cola Botlg Co, h 311 Asheland av
*Miller Cleveland (Sarah), h 131 Valley
*Miller Clyde, lab, h 477½ s French Broad av
Miller Columbus (Jane), firemn, h 27 View
Miller David H (Fannie W), watchmn Gulf Ref Co, h 5 All Souls Crescent, Bilt
Miller Dennis (Ethel), emp Caro W P Co, h Craggy rd, Woodfin
Miller Dewey O (Gipsie K), clk Jas R Teague, h 26 Wellington, W Ashev
Miller DeWitt, clk Kentucky Dining Room, h 50 Newton, W Ashev
MILLER'S DIRECT MAIL SERVICE, mailing lists of all kinds 15 Rankin av (2d flr)—phone 138
*Miller Dola F (Oma), brklyr, h 331 e College
Miller Doyce, driver Purity Bakery, h 260½ Patton av
Miller Doyce Z (Anna C), h 260½ Patton av
Miller's Drug Store (C T Miller), 611 Hendersonville rd
*Miller E Geo Rev, pastor Hill St Bapt Ch, h 258 Beaumont av
MILLER E GRACE MISS, exec sec Associated Charities of Ashev, ofc City Hall—phone 902, h 65 Hillside
MILLER E HOMER, student, h 69 Elizabeth
*Miller Edwd W (Miller Bros), h 128 Pine Grove
Miller Ella, wid C A, h 529 Merrimon av, Woolsey
*Miller Elsie, student, h 69 Madison av
Miller Emma Miss, bkkpr N A Miller, h Haw Creek
Miller Emma R Miss, h 42 w Walnut
MILLER ERNEST H (A Jane), pres-treas The Miller Press (Inc), Florida-Piedmont Directory Co, pres Piedmont Directory Co, Commercial Service Co, Gulf States Directory Co, genl mngr House of Directories, v-pres Pythian Home Co, Miller Bldg 15-17 Rankin av (2d flr)—phone 138, h 69 Elizabeth—phone 3841- W
*Miller Eulalie, tchr Hill St Schl, h 16 Davidson
*Miller Eva, cook 208 Patton av
Miller Eva M Miss, h 529 Merrimon av, Woolsey
MILLER F ROGER (Helen T), mngr Ashev Chamber of Commerce, h Longchamps Apts—phone 4124
Miller Fannie L Miss, tchr Oakley Schl, h Fairview rd, Bilt
*Miller Feaster (Fannie), lab, bds 33 Turner

ELECTRIC RANGES
CAROLINA POWER & LIGHT COMPANY
Phone 6100 All Departments

M & M BODY & RADIATOR WORKS
24-HOUR WRECKER SERVICE
110 Asheland Ave. Phone 163

Asheville Construction Company

GENERAL CONTRACTORS, CEMENT, SAND AND STONE

Phones—Office 223; Quarry 1087-J; Office 20 E. College, Cor. Market St.

ASHEVILLE SHOW CASE & FIXTURE COMPANY

HOTEL and RESTAURANT SUPPLIES

53 Broadway

Phone 273

Miller Fonda C (Verda), mtrmn Caro P & L Co, h 39 Ormond av, W Ashev
Miller Flonzie M (Stella), mchst Sou Ry, h 88 Michigan av, W Ashev
Miller Floyd R, mech Richbourg Motor Co, h 102 Salola av, W Ashev
Miller Frank, chauf Sou Steel & Cement Co, res Fairview N C
*Miller Frank, lab, h 14 Morrow
Miller Frank W (Eva F), h 1 Trotter pl, W Ashev
*Miller Fred, lab, h 134 Beaumont
*Miller Fred, lab, h 36 Hill
Miller Fred A (Lucille A), h 137 Houston
*Miller Fred O, lab, h 152 Fayetteville, W Ashev
Miller Fred Z, foremn gas plant Caro P & L Co, h 260½ Patton av
Miller Furman Z (Edith), condr Sou Ry, h 40 Brownwood av, W Ashev
*Miller G Ella, dom, h 187 Hill
Miller Geo, chauf Yellow Cab Co, h 60 Elm
Miller Geo (Lina E), mch Richbourgh Motor Co (Inc), h R D 4
*Miller Geo A, brklyr, h 69 Madison av
Miller Geo M (Alma), mech A & W Garage, h 27 Jarrett, W Ashev
*Miller Geraldine, student, h 69 Madison av
*Miller Gert, plstr, h 39 Rector
Miller Gipsie Mrs, phone opr Natl Bank of Commerce, h 26 Wellington av, W Ashev
Miller Grace Miss, phone opr Battery Park Hotel, rms 46 Charlotte
*Miller Grady, porter, rms 84 Pine
Miller Guy, driver Cottrell Tile & Art Mantel Co, res Candler N C
Miller H L, tchr Bilt High Schl, h 30 Fulton
Miller Harlie E (Della M), carp, h 38 Soco
MILLER HARMON A (Florence G), pres Carolina Bonding & Ins Co, Ashev Morris Plan Co, v-pres American Natl Bank, Ashev Ice & Storage Co, v-pres-treas Piedmont Electric Co, sec-treas-genl mngr Carolina Coal & Ice Co, h 171 Montford av—phone 430
Miller Harold G, bus driver, h 38 Soco
Miller Helen Topping Mrs, author, h Longchamp Apts
Miller Henderson, bellmn Bilt Forest Country Club
*Miller Henry, rms 76 Eagle
Miller Herbert (Mae), plmbr Sluder Bros, h 163 Euclid av, W Ashev
Miller Herbert O (Mary), baker, h Lone Pine rd, Bilt Forest
Miller Herbert P (Birnie), service mngr B & B Motor Co, h 29 Edgewood rd, Woolsey—phone 1088-J
Miller Homes W (Ruth), v-pres-sec The Douglas Co, h 119 Flint
Miller Horace W (Gertrude M), with Caro Coal & Ice Co (Inc), h Cedar Cliff rd, Bilt Forest
Miller I Honson (Carrie B), (Chunn's Cove Mercantile Co), h Chunn's Cove
Miller Ida S Miss, student, h 11 Woodley av, N P
Miller Isaac (Ida), mens furngs 7 Broadway, h 18 Arlington
MILLER J ALFRED, mngr The Miller Press, h 69 Elizabeth
Miller J Drayton (Margaret L), sec-treas-genl mngr Minico (Inc), h w Avon Parkway, Lake View
*Miller Jas B (Violet), brklyr, h Emma
Miller Jas E, clk N A Miller, h Haw Creek
Miller Jas H (Linnie), h 407 Summit, S Bilt
Miller Jas M, tel editor Ashev Times, h 9 Farrwood av

MOUNTAIN CITY LAUNDRY

PHONES 426 AND 427

THE NATIONAL BANK OF COMMERCE
With Modern Methods and Complete Facilities, Invites Your Business and Offers Every Banking Service Consistent With Sound Banking
CAPITAL $200,000.00 — SURPLUS $100,000.00
ELEVEN CHURCH STREET PHONES 3400-3401-3402

Miller Jas M (Emma), h 30 Fulton
Miller Jas M (Barbara), stereotyper Ashev Citizen, h 4 Birch
Miller Jas M (Lucy), h Old Burnsville rd, Woodfin
*Miller Jerry (Ida), brklyr, rms 6 DeWitt
*Miller Jessie, emp Jas Connors, h 69 Eagle
*Miller Jessie, cook, h 42 Hazzard
*Miller Jno (Elizabeth), lab, h 42 Brick
Miller Jno D (Annie), (Miller Bros), bldg contr 6 Wilson Bldg, h 69 Madison av
Miller Jno J (Josie), h 108 Pennsylvania av, W Ashev
Miller Jas H (K Lucille), bds 38 Soco
Miller Julia E Miss, tchr, h 5 All Souls Crescent, Bit
Miller Kate C Mrs, smstrs The Man Store, h 20 Vandalia, W Ashev
*Miller L Otis (Daisy J), v-pres Hendricks-Miller R E Co and phys 3 Wilson Bldg, h 325 e College
Miller Lawrence (Anna), carp, h 53 Oakwood, W Ashev
Miller Lawrence G (Lucy K), mchst hlpr Sou Ry, h 21 Hayes, W Ashev
*Miller Lee, janitor City Hall, rms 29 Catholic av
*Miller Leland, h 131 Valley
*Miller Lena, barber Markham's Barber Shop, h 10 Crescent
*Miller Leonard, tchr Biltmore Schl, h 30 Fulton
*Miller Leroy, lab, bds 24 Cole
Miller Lewis C, clk Teague's Mkt, h Haywood rd, W Ashev
MILLER LILLIAN M MISS, h 69 Elizabeth
Miller Lloyd T, slsmn B & B Motor Co, h R D 1
MILLER'S LOFT BUILDING (E H Miller), space for small industrial enterprises, manufacturers etc, steam heat, electric light and power 15-17 Rankin av—phone 138 (see adv)
Miller Louisa T Miss, nurse Highland Hosp, rms 398 Montford av
Miller Loula Mrs, h Emma
Miller Lucille Mrs, phone opr Geo Vanderbilt Hotel, h 1 Covington av
Miller Lucius C (Kate), bds 20 Vandalia, W Ashev
Miller McMillan D (Lizzie R), lab, h 13 Catawba
*Miller Mack, waiter Busy Bee Cafe, h 48 Eagle
Miller Marcell, emp Ashev S & F Co, h 144 Broadway
Miller Margaret A Mrs, asst Miss Bess McConnell, h4 Birch
*Miller Marion, h 38 Hibernia
Miller Mary A Miss, student, h 53 Oakwood, W Ashev
*Miller Marvin (Annie), painter, h 176 Livingston
*Miller Matthew (Alma), lab, rms 17 Eloise
*Miller Mattie, cook, rms 34 Silver
Miller Mattie F, wid Rev A L, h 45 Elizabeth
*Miller Maud, bds 24½ eagle
Miller Max (Cora), driver, h Fairview rd
*Miller Maxwell (Catherine), cook, rms 24 Eagle
*Miller Mona, dom, h 152 Fayetteville, W Ashev
Miller Myrtle S Miss, tchr Grace High Schl, h 5 All Souls Crescent, Bilt
Miller Noah A, genl mdse Arco Gardens, Haw Creek, h same
*Miller Nola, cook, h 139 s Beaumont
Miller Oscar M (Ethel), emp Caro W P Co, h Chestnut Ridge, Woodfin
Miller Otis (Ella), artist, h 8 Garden Terrace, G P
*Miller Otis L (Daisy), phys, h 325 e College
Miller P Augustus (Ella), gro Shiloh, S Bilt, h same
Miller Parker B, clk, rms Y M C A

DELCO-LIGHT PRODUCTS
Frigidaire Electric Refrigeration
ELECTRIC LIGHT PLANTS and WATER SYSTEMS
SALES — SERVICE
50 Biltmore Ave. Phone 4355 Asheville, N. C.

GRACE SUPPLY CO.
We Sell Most Everything. We Specialize in Quality, Service and Price. We Deliver to Where You Live.
637-641 Merrimon Ave., Grace
Phones 4282-4283-4284 Office Phone 5980

Carolina Machinery Co.
Founders, Machinists and Jobbers of Mill and Tannery Supplies. We Make All Kinds of Castings in Iron, Brass or Aluminum.
We Also Furnish Skilled Mechanics for Boiler Repairs. Phones: Office 590, Shops 2517

ARROWOOD MOTOR COMPANY
EXPERT REPAIRS ON ALL MAKES OF CARS—ESPECIALLY TRUCKS
BATTERY CHARGING — WELDING AND WRECKING SERVICE
Phone 3735-W 412 Southside Ave.

U. S.
ROYAL CORDS
Vulcanizing
Gas, Oil
Accessories
Washing
Greasing
MESSER TIRE CO.
Vance and Woodfin
Phone 6920

*Miller Pleas, emp C W Patterson, h 23 Wallack
MILLER PRESS (The) (Inc), commercial printing, book binding, blank books, loose leaf ledgers, catalogs and booklets, Miller Bldg 15-17 Rankin av—phones 138-2186, Ernest H Miller pres-treas, J A Miller mngr (see side lines and insert)
*Miller Raymond, chauf, h 12 Madison av
Miller Raymond H, student, h 31 Virginia av, W Ashev
*Miller Rebecca, cook 236 Charlotte
*Miller Rena, h 42 Hazzard
Miller Richd A (Nancy), painter Caro P & L Co, bds 341 Patton av
*Miller Robt, lab, rms 63 Ridge
*Miller Robt (Sadie), lab, h (r) 16 Turner
MILLER ROBT C (Sallie), atty-at-law 12 Technical Bldg—phone 6268, h 19 Russell, W Ashev
*Miller Robt F, cook Citizens Club, h 19 Ocala
Miller Robt M, emp Henderson Taxi Service, h 60 Elm
Miller Robt M (Nellie), clk W H Westall & Co, h 23 Swannanoa, W Ashev
*Miller Robt P (Hettie G), (Oates Bldg Barber Shop), h 14 Weaver
*Miller Robt P Jr, barber Oates Bldg Barber Shop, h 14 Weaver
Miller Robt R (Ethel W), clk Ry M S, h 99 Vermont av, W Ashev
Miller Roy P (Nell W), clk, h 169 Virginia av, W Ashev
MILLER SAML B (Martha), (Miller's Store)), h 107 Woodward av N P
*Miller Sarah, h 81 Pine
*Miller Sarisa, h 131 Valley
*Miller Shorty, lab, h (r) 251 Flint
Miller Saml N, bkkpr J A Baker Packing Co, h 41 Oak
Miller Stephen H, fireman A F D No 2, rms same
MILLER'S STORE (S B & Benj Miller), dept store 29 Biltmore av—phone 949
Miller Sylvester (Theodosia), h 163 Park av
Miller T Carlisle (Janie H), asst city ticket agt Sou Ry, h 31 Virgina av, W Ashev
*Miller Thaddeus, chauf, rms 46 Lincoln
*Miller Thos, lab, h Emma
Miller Thos Q (Saretta), sec-treas Union Mortgage Co, h 11 Woodley av, N P
*Miller Thornton (Clara), emp Henderson Taxi Service, h 210 Buffalo W Ashev
Miller Tindle, pressman Jarrett Press (Inc)
Miller Trula Miss, stengr Plemmons Motor Co, h 29 Ravenscroft dr
MILLER U S (Mollie E), loans and discounts 30 Electrical Bldg—phone 643, h 63½ Cumberland av
*Miller Vernon, emp Skyland Hotel, h 36 Hill
Miller W McKinley, mech Universal Motors (Inc), h 102 Solola, W Ashev
Miller Walter W, clk Glen Rock Hotel, rms same
*Miller Wiley, lab, h 102 Wallack
*Miller Wm (Bertha), lab, h 8 Short McDowell
*Miller Wm (Josie), lab, h 26½ Magnolia
Miller Wm A (Nora), clk N A Miller, h Haw Creek
Miller Wm B (Alice), (Campbell & Sample), h 4 Joan Apts

McLEAN FURNACE SUPPLY CO.
WARM AIR HEATING and SHEET METAL WORKS
350-352 Depot St. Phone 4597

J. C. PATTERSON & CO.
WARM AIR HEATING — Roofing and Anything in Sheet Metal
16 Church St., Phone 705

Printers of Printing Other Printers Can't Print

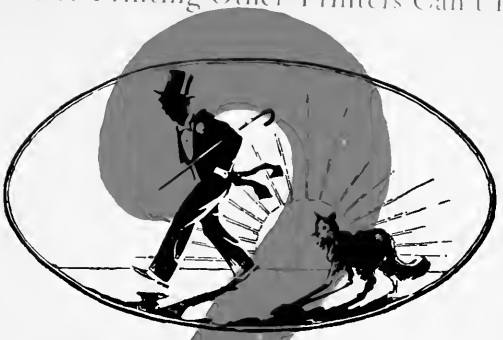

"-did it ever
DAWN
on you-

That—
We have one of the best
equipped plants in the state

That—
No matter what you may want
"If its Printing, we can do it"

The Miller Press
INCORPORATED

15-17 Rankin Ave., Asheville, N. C., Telephone 2186

THE FRANK COXE COMPANY
(Successors to Fisher, Coxe & Patterson)
REAL ESTATE, GENERAL INSURANCE, BONDS AND MORTGAGE LOANS
20 Government St. Phones 570-1436

Miller Wm D, carp, h 21 Oakwood, W Ashev
*Miller Wm L (Mae), brklyr, h Hazel Mill rd, Emma
*Miller Wm L (Cora), lab, h 1 Smathers la
Milligan Earl, emp Sayles Bleacheries, h 1 Parker rd, same
*Mills Aleen, tchr, h 232 Asheland av
*Mills Andrew, lab, h Lee, S Ashev
Mills Anne M Mrs, stengr Amer Natl Bank, h 111 Forest Hill dr
*Mills Bennie L, cook, h 101 s Grove
Mills Bernardine Miss, h 10 Larchmont rd, Fenner Hghts
Mills Bertha J Mrs, bkkpr Loweinbein's, h 28 Vermont av, W Ashev
Mills Boylston, real estate, h 48 Pearl
Mills C Edgar (Mary F), clk M V Moore & Co, h 10 Larchmont rd, Fenner Hghts
Mills Carl L (Virginia), clk McIntire-Jones, res Emma, N C
*Mills Carrie, h 55 Valley
*Mills Chas (Dora), lab, h 49 Madison av
*Mills Claudie, waitress S & W Cafeteria, h 55 Valley
*Mills Converse W (Hattie), emp Sou Ry, h 70 Fagg
Mills Courtney A (Melva) (Mills The Sign Man), h Ravenscroft Apts
Mills Creeda Mrs, emp Swannanoa Ldry, h 12 Roberts
*Mills Dora, cook 223 e Chestnut
Mills Dorsie, wid J R, emp Brown-Poole Co, h 121 Hanover, W Ashev
Mills Earl, lab, h 28 Short Roberts
*Mills Edwd, musician, h 232 Asheland
Mills Elizabeth Miss, dressmkr, h 128 Charlotte, h same
Mills Elizabeth Mrs, gro 141 w Haywood, h 5 Waynesville av, W Ashev
Mills Frances Miss, clk M V Moore & Co, h 10 Larchmont rd, Fenner Hghts
Mills Frances Miss, student, h 121 Hanover, W Ashev
Mills Frank (Maud), h 85 Westwood pl, W Ashev
Mills Geo J (Nora), painter, h 88 Central av
Mills Grace E Mrs, clk Bon Marche, h 15 Elkin, W Ashev
Mills Grover E (Carrie), h 107 Riverview Drive, W Ashev
Mills Harold, stone ctr, h 430 Patton av
Mills Harvey C (Annie F), slsmn, h 75 Starnes av
Mills Hermith, del boy Palace Cleaners, h 28 Short Roberts
*Mills Howard (Sarah), emp Corbitt Truck Service, h 26 Wallack
Mills Jas, student, h 430 Patton av
*Mills Jas B (Minerva), cook, h 31 Madison
*Mills Jno, lab General Outdoor Adv Co, h 46 Pine
Mills Jno D, slsmn W Caro Auto Co, h 60 Montford av
*Mills Lilly, dom, h 469½ s French Broad av
*Mills Lizzie, dom, rms 27 Circle
*Mills Lucille, student, h 232 Asheland av
Mills Marguerite Miss, student, h 111 Forest Hill dr
Mills Mary Frances Mrs, clk M V Moore & Co, h 10 Larchmont rd
Mills May, wid V M, h 28 Short Roberts
*Mills Minnie, cook, h 70 Fagg
*Mills Minnie, dom, h 123 Southside av
Mills Mosie I, meat ctr Radford Gro, h 61 State, W Ashev
*Mills Myrtle, bds 7 Knob
Mills O Collette (Anne), real estate, h 48 Pearl

ASHEVILLE ASSURANCE AGENCY
INSURANCE
REAL ESTATE
PHONE 601

CENTRAL BANK & TRUST CO.
INSURANCE DEPARTMENT
General Insurance, Fire, Liability, Surety, Auto, Casualty, Etc. Phone 4630
"Our Service Is At Your Disposal"

ROBT. J. LEWIS FUNERAL HOME FUNERAL DIRECTORS AND EMBALMERS
Lady Assistant--Auto Ambulance Service 97 E. College Street Phones 62-683

Reliance Plumbing & Heating Co.
Plumbing, Steam and Vapor Heating
11 Wall Phone 166

PAUL E. ALEXANDER & CO.
"REALTOR"—"We Know Values"
Satisfied Clients Are Our Greatest Assets
12½ Government St. Phone 5037

Mills Oakley C, v-pres Piedmont Electric Co (Inc), res Greensboro N C
*Mills Richd (Estelle), plstr, h 232 Asheland av
Mills Roy C (Selina), stone ctr, h 430 Patton av
Mills Ruth Miss, h 121 Hanover, W Ashev
*Mills Ruth, bds 7 Knok
*Mills Saml, lab, h 154 Livingston
Mills Talmadge, driver, h 28 Short Roberts
Mills The Sign Man (C A Mills), outdoor advertising 4½ n Pack Sq
Mills W Frank (Maude), produce broker 1 Electrical Bldg, h 214 Patton av
*Mills Warren, student, h 232 Asheland av
Mills Wm D (Bertha), brkmn Sou Ry, h 28 Vermont av, W Ashev
*Mills Wilson (Eva), painter, h 56 Herman av
Milner H H, pres Milner Stores (Inc), res Raleigh N C
Milner P C, v-pres Milner Stores (Inc), res Durham N C
Milner Stores (Inc), props Piggly Wiggly 639-641 Biltmore av, H H Milner pres, P C Milner v-pres, S F Fortner sec-treas-genl mngr
Milner Willis J Jr (Virginia), v-pres and director of sales Chimney Rock Mtns (Inc), h 15 Melrose av, Gracelyn
Milton Charmion Miss, rms 94 e College
Milton Fixture Co (Frank L Milton), store fixtures, 13 Aston
Milton Frank L (Milton Fixture Co), rms 96 e College
*Milton Geo, firemn, rms 89 Poplar
*Milton Henry (Caroline), lab, rms 47 Mountain
*Milton Leo, cook, rms 110 Poplar
Mimidis Jno (Helen B), (Asheville Shoe Shine Park) (Pack Square Cleaning Co), h 6 Brucemont circle, W Ashev
Mimms Celeste Miss, nurse Meriwether Hosp, h 111 Forest Hill dr
Mimms M Louise Miss, student, h 111 Forest Hill dr
Mimms Myrtle, wid H E, smstrs Bon Marche, h 111 Forest Hill dr
MIMS ANNA MRS, v-pres B & B Motor Co, h 45 Tacoma
MIMS CHAS F (Anna), sec-treas B & B Motor Co, h 45 Tacoma—phone 6639
Mims Ellen M Mrs, rms 28 Tacoma
Mims Frank A, real estate, rms 33 Orange
*Mims Geo (Maggie), chauf, h 219 Asheland av
*Mims Jno (Mattie), lab, h 48 Beech
*Mims Luzenia, cook 31 n Ann, h 72 Hill
Mims Mary Miss, tchr, rms 28 Tacoma
*Ming Jas, lab, rms 47 Brick
Minick Sarah, wid A A, h 8 Woodley av, N P
Minico (Inc), cleaners 79-81-83 Broadway, J J Nichols pres, J D Miller sec-treas-mngr
Minnett C W, collr Ashev Adjustment Agency, res Waynesville N C
*Minnick Carrie, dom, h 52 Gray
*Minnick Wesley, emp Plaza Theatre, 52 Gray
Minnis Paul, rms Y M C A
*Minor Carrie M, dom, h 60 Madison av
Minor Chas L (Mary V), phys 44 Grove, res Biltmore Forest
*Minsign Carl (Porter L), janitor Flat Iron Bldg, h 7½ Velvet
Minton Albin (Mae), emp Caro W P Co, h Craggy rd, Woodfin
Minton Archibald B, clk J H Manley, h 135 Furman av

ASHEVILLE SIGN SERVICE
Outdoor Bulletin Advertising
Commercial Sign Work
15-17 Carolina Lan
Phone 3717
"Our Business Is to Advertise Your Business" Originators of Paint-Pres Process Signs

CAROLINA Coal & ICE CO. Phone 130
M & W INDIAN
66 PATTON AVE.
Prompt Delivery Weights Accurate

Minturn Perry J (Bessie), mngr Great A & P Tea Co, h 14 Starnes av
*Mintz Frisco (Hattie), emp Ray Tire Co, h 63 Ridge
Mintz Helen Miss, waitress rms 79 Central av
Mintz Homer D (Hattie), barber De Luxe Barber Shop, h 5 Westwood pl, W Ashev
Mintz J B, county traffic police, bds 25 Asheland av
*Mintz Wm (Hattie), lab, rms 63 Ridge
Mintz Wm A (Della), contr, rms 79 Central av
Minus Isaac W, h 698 Haywood rd, W Ashev
Minus Josiah P, bkkpr Frank Tiddy, rms 36 Candy Kitchen Bldg
Minus Lois M Miss, h 698 Haywood rd, W Ashev
MINUS P S, pipe mnfr Fairview rd, Biltmore—phone 6342, res Spartanburg S C (see p 27)
Mirgen Herman W, emp Galliher Bros (Inc), h Pelham rd, Kenilworth
Mirkis Max (Reliable Grocery Co), h 20 Oak
Misenheimer Clifford W (Mae), mchst Sou Ry, h 34 Ora
Misenheimer David W (Susie T), propr The Avonmore, h 107 Haywood
Misenheimer Donald A, clk Sou Ry, h 79 Asheland av
Misenheimer Douglas, driver, h 34 Ora
Misenheimer Geo W, watchmn, h 34 Ora
Misenheimer Grover G (Della), engnr Sou Ry, h 142 Westwood pl, W Ashev
Misenheimer Ketner J (Dora), mchst Sou Ry, h 25 Ora
Misenheimer Locke A, condr Sou Ry, h The Avonmore
Misenheimer Marshall S (Beulah), mchst Sou Ry, h 172 s French Broad av
Misenheimer Marshall Jr, student, h 172 s French Broad av
Misplay Lewis E (Dell), taxi driver, h 13 Belmont Apts
MISSION OF THE GOOD SAMARITAN, 79½ Patton av and 20½ Wall—phone 1796, Rev J S Williams chaplain (see p 24)
Mission Hospital, Woodfin cor Charlotte, Miss Fannie Lee Andrews supt
Mission Hospital Annex (Nurses' Home), h 17 Charlotte
Mitchell Aileen Miss, stengr McKinley Pritchard, h 44 Clayton
Mitchell Allen E (Geneva), slsmn Dr T C Smith Co, h Tremont pk
Mitchell Alvin E (Nell), carp, h 44 Clayton
Mitchell Amy Miss, student, h 84 Starnes av
Mitchell B B (Emily), tchr David Millard High Schl, rms 173 s Liberty
Mitchell Belle Miss, h 54 Coleman av
Mitchell Billie Mrs, rms 34½ Broadway
Mitchell Chas G (Marie), mech Richbourg Motor Co (Inc), h 67 Mt Clare av
Mitchell Clara F Mrs, stengr Dr T C Smith Co, h 232 Merrimon av
*Mitchell Clarence (Areulia), emp h 261 Asheland av
Mitchell Clarence E (Ann), carp, rms 46 Charlotte
Mitchell Cora Mrs, clk The Leader, res 43 n Spruce
Mitchell Carrie C, wid Donald, boarding 41 Church (1 Aston pl), h same
Mitchell Daisy Miss, prac nurse, 35 Galax av, W Ashev, h same
*Mitchell David (Bessie), janitor Central B & T Co, h 210 Fayetteville, W Ashev
Mitchell David F (Annie), h 216 Virginia av, W Ashev
Mitchell Edna L Miss, stengr Armour & Co, h 140 Virginia av, W Ashev
Mitchell Emmett, driver Piedmont Elec Co, bds 42 w Walnut

ASHEVILLE MATTRESS FACTORY
Biltmore Staple Felt
MATTRESSES ARE HAND-MADE
For Sale by All Dealers

S. I. Bean
Tile and Marble
Contractor
13 Temple Court
Phone 3246

Blue Ridge Building & Loan Association
Blue Ridge Bldg., 18 Government
BEST SAVINGS, INVESTMENTS AND BUILDING PLAN KNOWN
WE SELL 5% NON-TAXABLE INVESTMENT STOCK CASHABLE ON 90 DAYS' NOTICE
J. E. RANKIN, President
EDWIN L. RAY, Sec.-Treas.-Mngr.

T. P. JOHNSON & COMPANY
WE SPECIALIZE IN
BARBER'S GENUINE TRINIDAD LAKE ASPHALT BUILT UP ROOFING
157 BILTMORE AVE. PHONE 325

SOUTHERN STEEL & CEMENT CO.
"BUILDING FOR THE FUTURE"
Phones: Office 974 and 3622; Yard 2996
10 North Pack Square
HOME OF ATLAS PORTLAND CEMENT

MITCHELL EMORY M (Cora), justice of the peace 45 Court pl, h 165 Biltmore av
Mitchell Esilia M Mrs, clk Denton's, bds 7 Aston pl
Mitchell Everett O, slsmn W Caro Auto Co, h 4 Trotter pl, W Ashev
Mitchell Florence Mrs, clk The Racket Store, h 165 Biltmore av
Mitchell Florence Miss, student, h 84 Starnes av
*Mitchell Frank, lab, h 210 Fayetteville, W Ashev
Mitchell Fred W (Florence), clk V F Hawkins & Co, h 54 Oakwood, W Ashev
Mitchell Furman C, lab, h 84 Starnes av
Mitchell G Oscar (Helen), carp, h 44 Clayton
Mitchell Geo, student, h 322 Haywood rd, W Ashev
*Mitchell Geo, lab, h 54 Boyd, W Ashev
Mitchell Hallie Miss, student, h 322 Haywood rd, W Ashev
Mitchell Harry P (Margaret), bkkpr J M Westall & Co, h 140 Virginia av, W Ashev
Mitchell Harvey P, clk Saml Silverman, h 42 w Walnut
*Mitchell Hattie, dom, h 81 Burton, W Ashev
Mitchell Hattie L Miss, clk Charles Store, h 21 Ravenscroft Apt
Mitchell Helen H Miss, stengr Booth & Co (Inc), h 216 Virginia av, W Ashev
Mitchell Henry D (Mary P), bkkpr J R Rich Co, h 107 Blue Ridge av, W Ashev
Mitchell Hobson P (Pauline), clk Sou Ry, h 9½ Rock Cliff pl
*Mitchell Irving (Lula), lab, h 28 Georgia av, W Ashev
*Mitchell James (Mary), emp, h 261 Asheland av
MITCHELL JANIE MISS, stengr V L Gudger and notary 29-30 Law Bldg—phone 2362, h Ravenscroft Apts—phone 3748-J
Mitchell Jessie L (Allie), carp, h 84 Starnes av
*Mitchell Jno, waiter Bilt Forest Country Club, h 78 Eagle
Mitchell Jno L (Mamie A), auto mech W Caro Auto Co, h 4 Trotter pl, W Ashev
Mitchell Jno S (Adria), slsmn W Caro Auto Co, h 4 Trotter pl, W Ashev
*Mitchell Katie, dom 56 Montview dr
Mitchell Lawrence H (Berch), driver Pearce-Young-Angel Co, h 20 Marcellus
Mitchell Lloyd, hlpr Pumford & Pope, bds 42 w Walnut
Mitchell Louis P (Moretta), driver, bds 42 w Walnut
Mitchell Lula, wid Jno, clk The Racket Store, h 322 Haywood rd, W Ashev
Mitchell Lula Miss, student, h 84 Starnes av
*Mitchell Luther (Hattie), emp Haywood St Garage, h 220 Fayetteville, W Ashev
*Mitchell Mabel, tchr Hill St Schl, h 101 Hill
Mitchell Margaret V, wid R H, h 62 Kimberly av, G P
Mitchell Marian Miss, rms 127 Hillside
Mitchell Mary Miss, asst reference librarian Pack Memorial Pub Library, h 5 Marcellus
Mitchell Minnie Miss, rms 5 Marcellus
*Mitchell Minnie, emp Highland Hosp, rms 75 Zillicoa
Mitchell Moretta Mrs, cashr Eckerd's Drug Store, bds 42 w Walnut
Mitchell Murray J, mngr D Pender Stores Co, h 84 Starnes av
*Mitchell Nathan, lab, h 28 Georgia av, W Ashev
Mitchell Nell Mrs, tr nurse 44 Clayton, h same

BOOTH & CO., Inc. REALTORS
ALL BRANCHES OF REAL ESTATE
Phones 73-1137 Second Floor Flat Iron Bldg.

Merchants Transfer & Coal Co., Inc.
GENERAL STORAGE AND MERCHANDISE WAREHOUSING
Biltmore—Phones 1331-3067

Mitchell Nolan, emp Sou Dairies, h 6 Charlotte
Mitchell Norman (Mary), painter, rms 36 Fairfax av, W Ashev
Mitchell Owen, emp Brown Hdw Co, bds 100 Cherry
Mitchell Pauline Mrs, clk Ashev Times, h 9½ Rockcliff pl
Mitchell R M, treas Martel Mills (Inc), res New York N Y
Mitchell Robt R (Agnes H), binder Jarrett Press, h 2 Dale av, W Ashev
Mitchell Robt W (Florence), deputy sheriff, h 165½ Biltmore av
*Mitchell Sallie, dom, h 210 Fayetteville, W Ashev
Mitchell Theo P, rms 5 Marcellus
*Mitchell Thos, brklyr, rms 295 Asheland av
Mitchell Thos J, h 140 Virginia av, W Ashev
Mitchell Thos L (Emma), reprmn Winyah San, h 232 Merrimon av
*Mitchell Wm, day storage elk Chambers Garage, h 77 Choctaw
Mitchell Wm E (Ida M), painter, h 85 Asheland av
Mitchler Henry A (Willie M), clk Caro Creamery Co, h 232 Haywood
Mizales Michael N (M & M Cafe), rms 26 Maxwelton Bldg
Mizner Virginia Miss, h Evelyn pl cor Charlotte, G P
MOALE PHILIP R, pres General Securities Corp and Gray Developmen Co, v-pres McEwen Lmbr Co, Piedmont Directory Co, Commercial Service Co, v-pres-sec-treas B & C Lime & Stone Co and notary, office Central B & T Co—phone 4630, h 28 Washington rd—phone 330
*Mobley Allen (Earlee), emp Ashev Mattress Co, h 22 Smathers la
Mobley Annie S Miss, tchr, h 24 Soco
*Mobley Hilburn (Mary), lab, h 1 Smathers la
Mobley Kate M, wid G S, h 24 Soco
*Mock Ada, h 20 Weaver
*Mock Ernest (Emma), butler, h 20 Weaver
Model (The), ladies' wear and mlnry 18 Patton av, Benj Cohen mngr
Model Barber Shop (The), (O P Reedy), 737 Haywood rd, W Ashev
Modern Home Hotel, 30-32 Broadway, Mrs A McCarthy mngr
Modern Millinery (The), (Miss Parnell Davis), 643 Haywood rd, W Ashev
Modrell Wm L (Grace), slsmn, h 9½ Montford av
Moffet Joel K, clk L C Wilson Co, h 222 Hendersonville rd
Moffitt Jno R, emp W M Jones
Moffitt Lee R (L Belle), deputy sheriff, h 97 Belmont av, W Ashev
Moffitt Wm T Esther), real est, h 268 Sulphur Spgs rd, W Ashev
Moffitt Wm, tchr Bilt High Schl, h Bilt
*Molland Jno (Lula), firemn Geo Vanderbilt Hotel, bds 15 Campbell
*Molen Maria W, h 109 n Lexington av
Moler Harrison, lab, h Elkmont
Monaham Thos R (Kate), (Casey's Lunch), h 346½ Depot
Monday Alonzo C, lab, h 76 Ralph
Monday Benj U (Nellie), carp, h 76 Ralph
Monday Grace Miss, h 76 Ralph
Monk Ada Miss, h 14 Ora
Monk Earl, h 72 5th av, W Ashev
Monk Fredk, bldg contr, rms 72 5th av, W Ashev
Monk Irwin, atty-at-law and notary 8-11 Technical Bldg, h 183 Pearson dr
Monroe Alva, plmbr appr, h 19 Maple Crescent, W Ashev
Monroe Apartments, Monroe pl s w cor Chestnut

GAS WATER HEATERS
CAROLINA POWER & LIGHT COMPANY
Phone 6100 All Departments

J. C. McPHERSON
PLUMBING, STEAM AND HOT WATER HEATING
Slate and Tin Roofing, Sheet Metal and Galvanized Iron Workers
33 Carolina Lane
Phone 133

MORTON JONES & CO., INC.
MANUFACTURERS—WHOLESALE DEALERS—CONTRACTORS
ROOFING, SHEET METAL, WARM AIR HEATING SUPPLIES
310-316 Southside Ave. Phone 1276

Call 2186 for Your Printing
The Miller Press, Inc.
The House That Service Built
15-17 Rankin Ave.

Monroe Doris, wid C P, h 21 Beverly rd, W Ashev
Monroe Earl R (Wilhelmina), plmbr Sugg & Britt Co, h 48 w Dorchester av, W Ashev
Monroe Ella B, wi J R, tchr Murray Hill Schl, h 12 Blair
Monroe Geo A (Annie B), painter, h 28 s Ann
Monroe Geo W, mech J M Hearn & Co, h 125 Michigan av, W Ashev
Monroe Glenn C (Anna), iron wkr, h 72 5th av, W Ashev
Monroe Lydia wid A L, h 19 Maple Crescent, W Ashev
*Monroe Virginia, dom, h 12 Short
Monroe Wm, druggist, h 260 Hillside
☞ MONROE see also MUNROE
MONTAGUE EDGAR B (Mary R), dist traffic mngr Sou Bell T & T Co, ofc 101-102 Imperial Life Ins Co Bldg—phones 9050-9051, h 30 Woodvale av, Grace—phone 9088
Montcrief Jesse B (Lizzie), carp, rms 25 Orchard
Montcrief Lizzie Mrs, smstrs Denton's, rms 25 Orchard
Monteath F D, h 1 Woodrow pl
Monteath Flossie Miss, tchr, rms 602 Hendersonville rd, S Bilt
Monteath Jno H, emp Wilson Candy Co, h 29 Blanton
Monteath Robt G (Mary), rural police capt, h 93 e College
Monteath Robt T, clk Hayes & Hopson, h 93 e College
Monteath Susan Mrs, h 29 Blanton
Monteith E L (Hazel), contr, h 32 Winchester av, W Ashev
Monteer Louise Mrs, h 17 Beverly rd, Fountainbleau
Montford Avenue School, Montford av cor Courtland av, T L McConnell prin
Montford Cleaners (C J Glanville), 7 Montford av
MONTFORD HILLS (Inc), "The Suburb in the City," office 55 e College—phones 3680 and 5936, R M Patterson v-pres, Thos G Camp asst sec
Montford Park (public), Montford av and Panola
Montford and Courtland Service Station, 102 Montford av, E B Chrisaun mngr
*Montgomery Aaron (Modelle), lab, h 64 Livingston
*Montgomery Amos (Ella), lab, h 21 Black
Montgomery Carrie F Mrs, stengr Chesterfield Mill, h 9 Soco
Montgomery Emily Miss, h 608 Biltmore av
*Montgomery Florence, dom, h 21 Black
Montgomery Geo W (Katherine), shoe repr 12 Burton, W Ashev, h same
*Montgomery Henry (Georgia), lab, h 20 Herman av
Montgomery J H Mrs, nurse Winyah San, h same
*Montgomery Kate, dom, h 21 Black
Montgomery Kenneth E (May), (Drs Grantham & Montgomery), h 333 Charlotte
Montgomery M Richard (Frances B), engnr Sou Ry, h 59 Forest Hill dr
*Montgomery Mary, cook, h 8½ Tuskee
Montgomery Rebecca Miss, h 608 Biltmore av
Montgomery W Scott (Lina), engnr Sou Ry, h 194 Pennsylvania av, W Ashev
Montview Acres (Inc), 220 Miles Bldg, S M Hanes pres, Mrs Virginia W Hanes v-pres, J M Glance sec-treas
Moochy Jno V, waiter Glen Rock Cafe, rms 360 s French Broad av

WEBB ELECTRIC CO.
ELECTRICAL CONTRACTORS
Nokol Automatic Oil Heating for the Home
116 Patton Ave.
Phones 4456-5466

ASHEVILLE ICE COMPANY
WHOLESALE AND RETAIL DEALERS IN PURE MOUNT MITCHELL ICE
Main Office, 24 S. Market St., Phones 72 and 158. Mnfg. Plants, Avery St., Phone 203, and Biltmore, N. C., Phone 4524. Substations, Haywood Rd., Cor. Ledbetter, W. Ashev., and Merrimon Ave., Grace, Phone 1045-L-3

YOUR HOME COMPANY For 22 Years

Imperial Life Insurance Company of Asheville, North Carolina

Industrial and OLD LINE FORMS of ORDINARY

Moodie Harry E, brklyr, h 51 Dorchester av, W Ashev
Moodie Jno E (Effie), trav slsmn, h 33 Dorchester av, W Ashev
Moodie Jno E Jr, student, h 33 Dorchester av, W Ashev
Moodie Margaret, wid D M, h 51 Dorchester av, W Ashev
Moody Bessie Miss, tchr David Millard High Schl, h Chunn's Cove, R D 2
Moody C Weldon (Laura P), slsmn Bilt Press, h 88 Langwell av, W Ashev
Moody Chas W (Bonnie G), painter, h 14 Brotherton av, W Ashev
Moody Clyde, h 33 Adams
Moody David W (Lillie), brkmn Sou Ry, h 33 Adams
Moody Elmer O (Patsy), engnr Ashev Sup & Fdry Co, h 39 Cloyes, W Ashev
Moody Etta, wid W L, h 44 Carroll av
Moody Harry L (Lizzie), supt Williams-Brownell P M Co, h 8 Biltmore
Moody Lillie, wid W O, furn rms 37½ Biltmore av, h same
Moody Margaret Miss, stengr U S dist attys ofc, h 5 Marcellus
Moody Noah B (Eliza J), clk, h 48 Clay, W Ashev
MOODY ROBT F (Mildred), dist mngr Phoenix Mutl Life Ins Co, ofc 32 Amer Natl Bank Bldg—phone 1841, h 13 Farrwood av, G P—phone 5063-W
Moody Roy L (Agnes), baker Purity Bakery, bds 260½ Patton av
Moody Theo, emp Caro W P Co, h Old Burnsville rd, Woodfin
Moody Thos (Mae), firemn Caro W P Co, h off Weaverville rd, Woodfin
*Moody Wm, lab, bds 399 Southside av
*Moon Jno E, gro 153 Fayetteville, W Ashev, h same
*Mooney Claude, lab, h 39 Beech
*Mooney Moment (Emma), del mn Goode's Drug Store, h 42 Wallack
*Mooney Wm, lab, rms 8 Bartlett
Mooneyham Alvie O (Gelene), (Mooneyham's Drug Store), (Sanitary Barber Shop) and notary Weaverville rd, Woodfin, h Burnsville Hill same
Mooneyham Annie Miss, emp Swannanoa Ldry, h 105 Tiernan
Mooneyham's Cafe (D D Mooneyham), Burnsville rd cor Craggy rd, Woodfin
Mooneyham David D (Mooneyham's Cafe), h Burnsville rd, Woodfin
Mooneyham Danl F (Daisy), engnr Sou Ry, h 5 John
MONNEYHAM'S DRUG STORE (A O Mooneyham), drugs, soda etc, Weaverville rd, Woodfin N C—phone 4586
Mooneyham Eldridge (Alma), tr driver, h Elkmont
Mooneyham Jessie M Miss, h 105 Tiernan
Mooneyham Mary J, wid W T, h 105 Tiernan
Mooneyham W Oliver, clk Sou Ry, h 105 Tiernan
*Moore Aaron R Rev (Willie M), h 143 Hill
*Moore Aileene, dom, h 60 Gudger
Moore Albert S (Sallie), car inspr Sou Ry, h 50 Brownwood av, W Ashev
*Moore Alex (Bertha), brklyr, h 181 Beaumont
Moore Alinda B Miss, private sec Piedmont Elec Co, h 2 Minick av
*Moore Andrew (Annabel), lab, h 62 Max
Moore Anna M, wid J C, mngr Newton Schl Lunch Room, h 29 Pisgah av
Moore Annie, wid B F, emp city, h 375 Biltmore av

THE CHARLOTTE STREET PHARMACY
(Incorporated)
"YOUR NEAREST DRUG STORE"
Cor. Chestnut and Charlotte Sts.,
Asheville, N. C.,
Phones 924-925

STANDARD INSURANCE AGENCY
INSURANCE and SURETY BONDS
49 Patton Ave.
Phone 3896

EFIRD'S
Quality With Price—Asheville's Newest Department Store

NEHI QUALITY BEVERAGES
CHERO-COLA BOTTLING CO.
DRINK Chero-Cola THERE'S NONE SO GOOD

CAMPBELL-COXE COMPANY
Incorporated
BUILDING MATERIAL
Fairview Rd. and Sou. Ry. Phone 1485

Moore Arnold F (Carrie), lab, h 210 Swannanoa av, W Ashev
Moore Arthur D (Hazel), emp S Sternberg & Co, h Middlemont av, W Ashev
Moore Arthur J (Josephine), chauf, h Amboy rd, W Ashev
*Moore Arthur L (Emma), janitor Central B & T Co (Haywood Street Branch), h 169 Hill
*Moore B F (Alice), emp, h 246 s Grove
*Moore Benj (Juanita), h 5 Dewey
Moore Benj S, taxi driver, h 15 Hamilton
Moore Berkely C (Edith), steam ftr Sanitary Plmbg & Htg Co, h 15 Hamilton
*Moore Bernice, cook, rms 37 Woodrow av
*Moore Bessie, cook, h 19 Hibernia
Moore Bessie E Mrs, millnr A L Price, h 36 Fenner av
Moore Bettie H Miss, stengr Waddell, Sluder, Adams Co, h 16 e Chestnut
Moore Burress L, driver Holcombe Coal Co, h 15 Hamilton
Moore Burress S, chauf J H Creasman Taxi Co, h 15 Hamilton
Moore C Elizabeth Miss, stengr S G Alexander, h 117 s French Broad av
Moore Carl, emp Sou Bell T & T Co, bds 33 Aston
*Moore Caroline, laund, h 71 Black
*Moore Celia, cook, h 60 Gudger
*Moore Chas, lab, bds 28 Turner
Moore Chas B, student, h 210 Swannanoa av, W Ashev
Moore Chas H (Edith P), trav slsmn, h 20 Virginia av, N P
Moore Chester A (Grace C), clk Goode's Drug Store, h 85 Houston
Moore Claire Miss, stengr Ward & Allen and notary 41-42-43 Law Bldg, h 36 Orange
*Moore Clarence, chauf, h 117 Cherry
Moore Clifford D (Bessie), tel opr Fenner & Beane, h 119 Virginia av, N P
Moore Cora Miss, h 3 Myers av, W Ashev
*Moore Cora, maid 109 Sherwood rd, Forest Hill, h 12 Haid
*Moore Daisy, cook Buncombe Co Children's Home, h 112 Black
*Moore David (Susan), porter Pullman Co, h 112 Black
Moore Dickson G, clk, rms 180 Merrimon av
Moore's Dinty Cafe (P R Moore), 33 Patton av
Moore E Dayton (Nancy A), emp L C Wilson Co, h 52 Orchard
Moore E H Mrs, rms 19 Maple Crescent, W Ashev
Moore Edgar M (Dosie), emp Caro W P Co, h 287 Westwood pl, W Ashev
*Moore Edwd, caretaker Klondyke, Montford av, h same
Moord Edwd (Bessie), emp Caro W P Co, h Elk Mtn rd, Woodfin
Moore Edwd B (Ella E), clk J L Smathers & Son, h 179 e Woodfin
Moore Elizabeth Miss, h 55 Victoria pl
Moore Elizabeth J Miss, stengr Caro P & L Co
*Moore Ellen, maid 27 Mt Vernon cir, C H, h same
Moore Elsie Miss, student, h 50 Brownwood av, W Ashev
Moore Elwyne Miss, student, h 208 s French Broad av
Moore Emma H Miss, h 81 Pearson dr
Moore Ernest E, foremn Ashev Baking Co, h 12 Pennsylvania av, W Ashev
*Moore Ethel, dom, rms 26 Hildebrand

EDWARD A. FARLEY
HEAD-TO-FOOT OUTFITTERS FOR MEN, WOMEN AND CHILDREN
(Charge Accounts Solicited) 76 Patton Avenue Phone 176

BLUE RIDGE TILE COMPANY

Interior Marble, Tile, Terrazzo, Cork, Composition and Rubber Floors
89 Patton Ave. Phone 852

*Moore Feimster M (Bessie), lab, h 41 Magnolia av
Moore Fielding C (Dora), gro 275 Asheland av, h 114 Anandale av
*Moore Frank, lab, h 115 Black
Moore Fredk, student, h 53 Hiawassee
Moore Fredk H (Gertrude), tailor 6 n Pack sq, h 26 Woodfin pl
*Moore Geneva, cook Princess Anne Hotel
Moore Geo H (Gladys), slsmn Ashev Battery Co, h Biltmore N C
Moore Grace Miss, nurse 75 Starnes av, h same
Moore Hampton M (Mabel), clk Radford Grocery, h 181 Logan av, W Ashev
Moore Harold, chauf Sou Paper Products Co, h 452 Patton av
Moore Harold A (Helen C), electrn, h 30 Monroe pl
Moore Harold P (Florence), h 409 Charlotte, G P
Moore Harry G (Mary T), h 72 Vermont, W Ashev
Moore Haywood S, emp Sou Bell T & T Co, h 227 Rankin av
Moore Helen M Miss, stengr Milner Stores, h 2 Merrick av
Moore Henry L, slsmn Salley Tire Co, h 20 Ravenscroft dr
Moore Henry T (Pearl E), emp Caro Credit Co, h Elk Mtn rd, Woodfin
Moore Hilda Miss, tchr Grove Park Schl, h same
Moore Isabel Mrs, h 96 Edwin pl, G P
Moore J Alfred (Turah), clk Isadore Goldstein, res Candler N C
Moore J Claude (Bertha), mach Martel Mills, h off Elk Mountain rd, Woodfin
Moore J Walter (Minnie B), plmbr, h 25 n Liberty
Moore Jack R (Mary L), atty-at-law, h 179½ Houston
*Moore Jackson (Jane), lab, h 17 Knob
*Moore Jas, lab, h 47 Hazzard
Moore Jas E (Ella), slsmn, h 179 e Woodfin
MOORE JAS E (Lyda W), (Moore's Market), h 143 Montford av—phone 1462-W
Moore Jas R (Ada S), clk Sou Ry, h 19 North
Moore Jas W, grower Middlemount Gardens (Inc), h Sulphur Springs rd, W Ashev
Moore Jane Miss, tchr Grace High Schl, h 333 Merrimon av
*Moore Jesse (Bessie), bootblk Burnett Williams, h 81 Circle
Moore Jessie M Miss, h 50 Brownwood av, W Ashev
Moore Jno W, painter, h 17 Park av, Woolsey
Moore Jos B (Bertha L), barber Antiseptic Barber Shop, h 39 Drake, W Ashev
Moore Joyce D (May), sec C F Sumner, h 468 Broadway
Moore Judson, teller Natl Bk of Commerce, rms 55 Highland
Moore Julia A, wid J G, h 16 e Chestnut
Moore Katherine Miss, bkkpr Meriwether Hosp, rms 22 Coleman av
Moore Lea Verene K (Myrtle), asst recruiting ofcr U S Army Recruiting Sta, bds 12 Hilliard av
*Moore Lee (Lillie), chauf, h 10 Magnolia av
*Moore Leroy, lab, bds 47½ Hill
Moore Lester H (Harriett), hlpr Sou Ry, h 156 Hanover, W Ashev
Moore Linda Miss, clk, h 2 Minick av
*Moore Lizzie, maid, h 303 Asheland av
Moore Lorenzo D (Dora), car inspr Sou Ry, h 15 Hudson, W Ashev
Moore Lucia E, wid C A, h 156 Merrimon av
*Moore Lucile, student, h 112 Black
*Moore Lula, laund, h 12 Rear Black

Hudson & Essex Cars
They Serve You for Years
Weaver Motor Co. (Inc.)
Hilliard at Grove St.
Asheville, N C. Phones 2211-151
HUDSON SUPER SIX
ESSEX MOTOR CARS

R. STANFORD WEBB
ALL INSURANCE LINES
Citizen Building
Phone 4887

GRIFFING'S
Kimberly Heights
Asheville's Latest Development In Home Sites
Office: 18 Griffing Boulevard, Kimberly
Phone 6074

New House and New Equipment——U-DRIVE-'EM CARS

LEDBETTER U-DRIVE-IT CO.

158-160 Broadway Phone 66

Claverie's Pharmacy

PRESCRIPTIONS PHONE 26 and 1703 SPECIALISTS

Always at Your Service "Ask Your Doctor"

Carolina Bonding & Insurance Co.

Home State Corporation Contractors Bonds Builders Bonds Guardian Bonds Executors Bonds Administrators Bonds and All Court Bonds 49 E. College PHONE 4071-W

MOORE M V & CO, outfitters to men, women and children, shoes, millinery, trunks, bags, suit cases and all kinds of sporting goods, 46 Patton av—phones 3416-3417, M V Moore pres, Wm M Smathers v-pres and genl mngr, F C Bourne sec-treas

Moore Mabel Miss, student, h 50 Brownwood av, W Ashev

*Moore Maggie, emp Sanitary Hand Ldry, h 502 s French Broad av

Moore Margaret Miss, tchr Aycock Schl, h Hendersonville rd

Moore Margaret Miss, tr nurse City Health Clinic, h 19 Albemarle rd

Moore Margaret, wid M A, h 64 Virginia av, W Ashev

MOORE'S MARKET (J E and W B Moore), fruits, vegetables and produce City Market House—phones 1774-1775

*Moore Marshall (Geneva), emp Ashev Tannery, h 21 Rector

Moore Mary Mrs, emp, rms 36 Grove

*Moore Mary, cook, h (r) 251 Flint

Moore Mary J Miss, bkkpr French Broad Hosp, h 2 Minick av

Moore Mary L Mrs, exec sec American Red Cross, h 185 Houston cir

MOORE MATTHEW V (Edith C), pres M V Moore & Co, h 227 Cumberland av—phone 1410

*Moore Mattie, dom, h 8 Blanton st Apts

Moore Mattie E Mrs, h 17 Park av, Woolsey

Moore Maude Miss, tr nurse 43 Ravenscroft dr, h same

Moore Maury R (Leona), slsmn Sou Land Auction Co, res Weaverville N C

Moore Nannie Miss, tchr David Millard High Schl, h Hendersonville rd, P O Box 680

*Moore Odell, h 32 McDowell

Moore Ola Miss, emp Sanitary Lunch, h 17 John

Moore Owen, radiotrician Diamond Grid Bat Co, h 49 s French Broad av

Moore P Richard (Ida T), trav slsmn, h 1 Rossmoore Apts

Moore Pauline, wid C V, h Haw Creek

Moore Pinkney R (Lena R), (Dinty Moore's Cafe), h 44 Austin av

Moore R Judson, teller Natl Bank of Commerce, h 55 Highland

Moore R Loton (Annie L), trav slsmn, h 4 Hillside Apts

Moore Ralph E (Reah M), trav slsmn, h 1 Delaware rd, W Ashev

*Moore Raymond (Alma), waiter Geo Vanderbilt Hotel, rms 24 Fagg

Moore Raymond B (Lelia), lab, h 520 Haywood rd, W Ashev

Moore Robt, emp Sou Bell T & T Co, bds 33 Aston

Moore Robt W (Mary E), engnr Sou Ry, h 2 Minick av

Moore Rosalie A Mrs, h 81 Pearson dr

Moore Roy B (Shirley), deputy sheriff, h 32 Swannanoa av, W Ashev

*Moore Rowena, rms 47 Hazzard

Moore Ruth M Miss, stengr Sou Bell T & T Co traffic dept, h 190 Woodfin

Moore Salvador D (Irene), h 171 Lee av, Jackson Pk

*Moore Saml E (Annie), pressing 395 Southside av, h 17 Beech

*Moore Sarah, dom, h 60 Gudger

Moore Sarah C, wid Jno L, h 15 Hamilton

Moore Shelly L (Margaret), bus driver, h Haw Creek

Moore Tabitha L Miss, sec Delco-Light Co, h 137 Flint

Moore Thelma Miss, mngr Gross Millinery Co, h 44 Hilliard

*Moore Thos (Maggie), lab, h 502 s French Broad av

*Moore Thos (Sadie), lab, h 60 Gudger

Moore Thos H, student, h 17 Park av, Woolsey

POOLE'S DYE WORKS, Inc.

"THE ORIGINAL CLOTHES DOCTORS"

HIGH CLASS CLEANING, PRESSING AND DYEING — CARPETS, RUGS AND HATS RENOVATED

OFFICE 1230—PHONES—PLANT 4321

MACK TRUCKS

McRARY & SON
GENERAL MECHANICS
Bodies, Springs, Wheels and General Repairs — Sign Painting
48-52 S. Market Phones 270-271

FIRESTONE TIRES
Solid and Pneumatic

*Moore Thos M (Daisy), lab, h 61 Black
*Moore Thos S (Beulah), clk Y M I Drug Store, h 9 Latta
MOORE VERNON WHITFIELD (Sue H), adv solr Piedmont Directory Co, h 9 Park av, Woolsey—phone 1094-W
*Moore Victoria, dom, rms 40 Poplar
Moore Viola, wid T B, h 55 Victoria pl
MOORE W BLAIR (Frances M), (Moore's Market), h Broadview Pk, Fairview rd—phone 7185-J
Moore W Elliott, h Warren av, S Bilt
Moore W Porter, hlpr M B Haynes Elec Co, h 21 Green
*Moore Walter, h 17 Carroll av
Moore Wendell H, student, h 37 Warwick rd, Kenilworth
Moore Wiley M (Dorothy B), clk The Bon Ton, h 134 Dorchester av, W Ashev
Moore Wm, emp Natl Casket Co, h Chestnut Ridge, Woodfin
Moore Wm, engnr Sou Ry, h 208 s French Broad av
*Moore Wm, lab, h 71 Black
Moore Wm E (Julia R), prin Bilt High Schl, h 520 Hendersonville rd, S Bilt
Moore Wm F (Elsie), mngr D Pender Co, Biltmore, h Warren av, S Bilt
Moore Wm F (Mary), clk, h 100 Rankin av
Moore Wm J (Eileen), tailor F H Moore, h 69 Vermont av, W Ashev
Moore Wm L (Madeline), h 49 s French Broad av
Moore Wm L (Vinnie), plstr, h Wellington, W Ashev
Moore Wm L Jr (Pearl), plstr, h Wellington, W Ashev
Moore Wm W, barber 171½ Southside av, h 16 Short McDowell
Moorefield Wm A, clk Graybar Elec Co, h 28 Ravenscroft dr
Moorer Eva W, wid M P, tchr, h 36 Panola
Moorman Lucy A, wid O P, h 26 Starnes av
Moose Ernest R, engnr, h 106 Bartlett
Mooscoris Mike, rms 35½ Haywood
*Moots Henry (Mary), cook, h 144 Poplar
*Moragne Andrew (Perlina), orderly, h (r) 335½ Asheland av
Moran Laura Mrs, h 135 Hillside
*Moran Lester (Willie M), lab, h 14 Pine Grove av
Morath Ella G Mrs, h 21 All Soul's Crescent, Bilt
Mordecai Margaret Miss, stengr, h 79 Houston
Mordecai Wm G (Georgia), atty-at-law, h 79 Houston
Moreland Clinton, clk, h 290 Patton av
Moreland Howard, student, h 290 Patton av
Moreland Wm C (Nellie), h 290 Patton av
Morgan Alice McP Mrs, violinist, h 33 Lyndon rd, N P
Morgan Amy E Mrs, hairdresser Mrs F A Barry, h Hubbard
Morgan Anna L Miss, night chf opr Sou Bell T & T Co, h 45 Woodrow av
Morgan Anna, wid E C, h 4 Mitchell av, W Ashev
Morgan Anne Miss, v-pres Denison Mnfg Co, res Delaware, Ohio
Morgan Arnold, emp Midway Market, h Park rd, Kenilworth
Moryan Avery W, engnr, h 154 State, W Ashev
Morgan Bros (C E and E F Morgan), whol confrs 423-427 Depot
MORGAN BURNICE E (Juanita), physician 204-207 New Medical Bldg, office hours 11 to 1 and 4 to 5—phone 3834, h 609 Hendersonville rd, S Bilt—phone 4903

Guardian Life Ins. of America
D. H. Clark Dist. Mngr.
22 Amer. Natl Bank Bldg.
Phone 4267

ZENITH RADIO
DORIAN MUSIC CO.
Orthophonic Victrolas
Expert Service
Phone 541
Biltmore Village

ASHEVILLE INDUSTRIAL BANK
CAPITAL $100,000.00
INSTALLMENT LOANS
5% ON SAVINGS
Jackson Bldg.
Phone 4628

GALLIHER-LUMBER
Biltmore Ave., Sou. Ry. Phone 4800

PUM-FORD & POPE
Plumbing Steam, Vapor and Hot Water Heating Contractors Ray Oil Burners for Domestic and Commercial Use 20 E. Walnut Phones 4696-5477

Morgan Cassius M (Nora), lieut A F D Engine Co No 4, h 68 Moody, W Ashev
*Morgan Chas A (Hattie), waiter, h 154 Hill
Morgan Chas E (Lona), clk, bds 17 Green
Morgan Chas L (Emma G), police, h 33 Fulton
Morgan Chas W, student, h 246 Hilliard av
Morgan Clarence H (Clara), (Morgan Bros), h 22 Jackson blvd, Kenilworth
Morgan Clyde T (Ada), asst city tax collr, h 39 Michigan av, W Ashev
Morgan David B (Mabel B), pres Denison Mnfg Co, h Vanderbilt rd, Bilt Forest
Morgan David B Jr, student, h Vanderbilt rd, Bilt Forest
Morgan David C (Della M), restr 76 n Lexington av, rms 88 Rankin av
*Morgan Douglas (Elizabeth), lab, h 73 Wallack
Morgan Earle F (Morgan Bros), h 22 Jackson blvd, Kenilworth
Morgan Elijah W Rev (Mary E), h Chestnut Ridge, Woodfin
Morgan Eula Miss, h 54 Merrimon av
Morgan Geo K, carp, h 4 Mitchell av, W Ashev
Morgan Geo P (Carrie), boilermaker, h Fairview rd
MORGAN GEO W (Hattie M), sec Campbell-Coxe Co (Inc), h Fairview rd
Morgan Gordon G (Elsie L), (W Ashev Furn Co), h 87 Hanover, W Ashev
Morgan Grace A Miss, clk Racket Store, bds 47 Panola
Morgan Grady A Dr, health ofcr Buncombe County, ofc (3d fl) Law Bldg, h 19 Vance
*Morgan H G, porter Pullman Co, h Eagle
Morgan H Luther (Florence), lab, h 613 Pine, S Bilt
*Morgan Hattie, cook, h 12 Owens al
Morgan Hilda Mrs, bkkpr M & M Tire Shop, h 80 Flint
Morgan Hilliard E (Mary), mill hd, h 88 w Haywood
Morgan I Sherman (Hattie), lab, h 23 Park av
Morgan Ida M Miss, bkkpr B & C Lime & Stone Co, h 17 Larchmont rd
Morgan Ila Miss, clk S H Kress & Co, h Biltmore N C
Morgan J Ernest (Ella M), foremn Ashev Cotton Mills, h 34 Girdwood
Morgan J Holloway (Alice McP), civil engnr, h 33 Lyndon rd, N P
Morgan Jesse M, depty city tax collr, h 21 Tremont, W Ashev
Morgan Jno W (Mae), collr Green Bros, h 8 View
Morgan Jos P (Julina), furn 242 Hilliard av, h 246 same
Morgan Julian B (Ruth E), poultrymn, h 168 Vermont av, W Ashev
Morgan Julius (Amy), plstr, h 88 Hubbard av, W Ashev
Morgan Katherine C Miss, bkkpr Mrs Dale's Marinello Shop, res Black Mtn N C
*Morgan Kenneth, lab, h Clayton, S Ashev
Morgan Lassie Miss, tchr Eugene Rankin Schl, res Candler N C
Morgan Lee G (Mattie), police, h 45 Woodrow av
Morgan Logan N (Etta), presser 76 Cleaners, h 26 Larchmont rd, Fenner Hghts
Morgan Lois Miss, mill hd, h 8 View
Morgan Lola C Mrs, minr Lowenbein's, h 190 Woodfin
Morgan Lona Mrs, clk W W Neighbours, h 17 Green
Morgan Lucius C, sub carrier P O, h 4 Mitchell av, W Ashev
Morgan Manson M (Evelyn), engnr, h 154 State, W Ashev
Morgan Mary E Miss, student, h 246 Hilliard av

MANHATTAN LAUNDRY, INC.
52-56 Broadway Phones 2666-2667

WEST ASHEVILLE PHARMACY
THE REXALL STORE GEO. A. SHIEDER, Propr.
PRESCRIPTIONS CAREFULLY COMPOUNDED
HEADQUARTERS FOR SCHOOL BOOKS AND SUPPLIES
418 Haywood Road (Next Door to P. O.) —Phones 2316-1071— West Asheville

Morgan Mary, wid Chas, h 4 Pelham, Kenilworth
Morgan Mattie J Miss, clk T C Smith Co, h 246 Hilliard
Morgan Melvin M (Ethel), depty sheriff, res Candler N C
Morgan Myrtle Miss, student, h 45 Woodrow av
Morgan Nina Miss, stengr Roberts, Young & Lane and notary 325-28 Legal Bldg, h 4 Mitchell av, W Ashev
*Morgan Patrick (Lula), h 20 Curve
Morgan Paul E, student, h 4 Mitchell av, W Ashev
Morgan Permon (Ina), foreman O F Meadows Sheet Metal Works, h 63 Madeline, W Ashev
Morgan Rachel J, wid J M, rms 20 Longview rd, W Ashev
Morgan Raymond N, editor, h 176 Westwood pl, W Ashev
*Morgan Rhoda, h 89½ n Lexington av
Morgan Rosa L, wid G B, h 49 Highland
Morgan Roy E, carp, rms 75 Rankin av
Morgan Sallie Miss, clk Charles Store, h 229 Broadway
Morgan Sarah E, wid W T, h 54 Merrimon av
Morgan Searl, mech Chero-Cola Botlg Co, h 45 Spruce
Morgan Stella Miss, clk Denton's, h 23 Park av
Morgan Walter, h Newbridge
Morgan Wesley T (Hilda), bkkpr Richbourg Motor Co (Inc), h 80 Flint
Morgan Willard L, baker, h 54 Merrimon av
Morgan Wm D, auto mech, h 23 Park av
Morgan Wm R (Maud L), mill hd, h 176 Westwood pl, W Ashev
Morgan Willie Mae Miss, clk Charles Store, h 229 Broadway
MORGAN ZEDY K (Shirley), (M & M Body & Radiator Works), h 263 Westwood pl, W Ashev—phone 4733-J
*Morganton Wm, lab, rms 333 Asheland av
Morison Kathleen Miss, sec Huff Towery Co, h 250 Brevard rd, W Ashev
Morison Louise Miss, sec, h 250 Brevard rd, W Ashev
Morison Nancy Miss, student, h 250 Brevard rd, W Ashev
Morison T Smith Jr, stock clk S H Kress & Co, h 250 Brevard rd, W Ashev
Morison Thos S (Vinnie S), slsmn C S Kinsland, h 250 Brevard rd, W Ashev
Morison Wm B, student, h 250 Brevard rd, W Ashev
MORISON see also **MORRISON**
Morley Allen W, emp Sou Bell T & T Co, h 19 Harrison av
Morley Elizabeth Miss, clk, h 19 Harrison
Morley Elmer, student, h 19 Harrison
Morley Willard A (Hattie L), emp Sou Bell T & T Co, h 19 Harrison
Morley Wm E, clk Merrimon, Adams & Adams, h 68 Rankin av
*Morning Star Lunch Room (Millie M Morrison), 335 Southside av
Morrell Herman (Mary), emp Caro W P Co, h Old Burnsville rd, Woodfin
Morrell Willard, carp, bds 294 Patton av
*Morris A H (Marie), shoe repr 105 Eagle, h 45 Circle
Morris Alice Miss, stengr Messler Realty Co, h 218 Kimberly av, G P
*Morris Andrew (Margaret), cook Vick's Delicatessen, h 213 s Grove
Morris Arcus F (Blanche J), agt Life & Casualty Ins Co, h 24 Montview dr
*Morris Bailess, rms (r) 109 Valley
Morris Basil, phone opr Yellow Cab Co, h 36 Oak

ELECTRIC
Refrigeration
CAROLINA POWER & LIGHT COMPANY
Phone 6100 All Departments

M & M BODY & RADIATOR WORKS
24-HOUR WRECKER SERVICE
110 Asheland Ave. Phone 163

Asheville Construction Company
GENERAL CONTRACTORS, CEMENT, SAND AND STONE
Phones—Office 223; Quarry 1087-J; Office 20 E. College, Cor. Market St.

ASHEVILLE SHOW CASE & FIXTURE COMPANY
HOTEL and RESTAURANT SUPPLIES
53 Broadway
Phone 273

Morris Benj W (Julia), real estate, h 207 Haywood
*Morris Celia, h 123 Valley
*Morris Chas, lab, h 18 Velvet
*Morris Chas, lab, h 8 (1) Gudger
Morris Chas C (Florence), condr Sou Ry, h 4 Oak, Bilt
Morris Clem, wid J C, h 42 Vermont av, W Ashev
Morris Diora Mrs, clk Palais Royal, h R D 1
*Morris Echo (Clara), wood yd 101 Valley, h 85 same
Morris Elizabeth C Mrs, tchr Buncombe County Schls, h 135 Merrimon av
Morris Ernest H (Lillian), slsmn, h Oaklyn Pk, Fairview rd
Morris Eugene R, coroner Buncombe County and phys ofc 120 Patton av, h same
*Morris Eugenia, cook 12 Ridgewood pl, G P, h Bilt
Morris F Reginald (Peggy), mngr Pollock's Bargain Basement, h 2 Commodore Apts
Morris F Zallie (Cora L), mngr Pollock's, h 5 Furman Ct Apts
Morris Frank S (Pearl H), driver Minico, h 264 Haywood rd, W Ashev
Morris Frank T (Carrie L), carp, h 98 Middlemont av, W Ashev
Morris G Wilbur (Lillian), engnr Sou Ry, h 96 Blue Ridge av, W Ashev
Morris Gertrude Miss, stengr Jefferson Stand Life Ins Co, h Weaverville rd—phone 3502
MORRIS GILBERT H (May A), (W H Westall & Co) and v-pres Sou State Bank, h 63 Macon av, G P
Morris Glenn B Mrs, sec to mayor Gallatin Roberts, h 978 Haywood rd, W Ashev
Morris Guy H (Glenn B), mchst Sou Ry, h 978 Haywood rd, W Ashev
Morris Hall G (Sarah), mech Caro P & L Co, h 10½ Burton, W Ashev
Morris Harry (Kate), emp Caro W P Co, h Walnut, Woodfin
Morris Henry P (Mattie), h 27 Parkman av, W Ashev
Morris Hulbert K, clk P O, res Hendersonville N C
Morris Jack B (Mae), hlpr Sou Ry, h 30 Virginia av, W Ashev
Morris Jas H (Ruth H), real estate, building and financing 319 Legal Bldg, h 218 Kimberly av, G P
Morris Jehu P (Lois), mchst Ashev S & F Co, h 62 Victoria pl
*Morris Jesse (Rosella), emp Alpha Shoe Shop, h 40 Hill
Morris Jno C, chf train dispr Sou Ry, h 42 Vermont av, W Ashev
Morris Jno C Jr, train dispr Sou Ry, h 42 Vermont av, W Ashev
Morris Jno G (Ruth), chauf, bds 363 Haywood rd, W Ashev
*Morris Jos, lab, h 121 Fair
Morris Kate Mrs, clk Bon Marche, rms 5 Marcellus
*Morris Kate, dom, rms 23 Hildebrand
Morris Laura, wid Jno B, h 363 Haywood rd, W Ashev
*Morris Linder (Gladys), packer Sou Ry, h 502 Depot
*Morris Lizzie, cook, h 81 Circle
Morris Mack Mrs, h 61 Edwin pl, G P
*Morris Mack, baker, h 72 Clingman
*Morris Mary, maid Burlington Hotel, h 16 Black
*Morris Mattie, h 23 Hildebrand
Morris May Mrs, h Newbridge
*Morris Myrtle, h 8 Cole
Morris Nancy E, wid J F, h 25 Pearl
Morris Nellie B Miss, opr Mrs Dale's Marinello Shop, h 242 Montford av

MOUNTAIN CITY LAUNDRY
PHONES 426 AND 427

THE NATIONAL BANK OF COMMERCE
With Modern Methods and Complete Facilities, Invites Your Business and Offers Every Banking Service Consistent With Sound Banking
CAPITAL $200,000.00 — SURPLUS $100,000.00
ELEVEN CHURCH STREET PHONES 3400-3401-3402

Morris P Wilber, slsmn Miller Press, h 68 Church
Morris R E Mrs, prac nurse 43 Bartlett, h same
•Morris Raymond (Pearl), lab, h 8 (1) Gudger
Morris Rebecca, wid N B, h 305½ Hillside
Morris Rex B (Amy), clk Sou Ry, h 28 Virginia av, W Ashev
Morris Rick D, appr Ashev Sup & Fdry Co, h 305½ Hillside
Morris Richd S (Diola), mngr Interurban Water Co (Inc), h Weaverville rd, Woodfin
Morris Richard S Jr, emp Sou Bell T & T Co, h Weaverville rd, Woodfin
Morris Roy (Fontella), fdrymn Caro Mchry Co, h Biltmore
•Morris Scott (Mary), h Brooklyn, S Bilt
•Morris Sis, dom, h 22 Lincoln av
•Morris Sunie, h 47 Circle
•Morris Thos, janitor, rms 136 Pine
•Morris Thos Rev (Katie), pastor St James A M E Ch, h (r) 42½ Hildebrand
Morris Walter L, asst mngr Plaza Theatre, h Lake View Pk
Morris Walter P (Jamie), real est, building and financing 319 Legal Bldg, h 76 Montview dr
Morris Wm T (Evelyn), funeral director, h 5 Elizabeth Apts
Morrison Allen T (Helen), atty-at-law, h 287 Pearson dr
Morrison Belle M Mrs, clk U S Forest Service, h 1 Aston pl
•Morrison Chas (Matilda), firemn, h 6 Hildebrand
Morrison Ella H, wid T S, h 287 Pearson dr
Morrison Erma G Miss, tr nurse Zephyr Hill Sanatorium, h same
•Morrison Gus, porter Pullman Co, h 202 Biltmore av
Morrison Helen Miss, stengr Frank Coxe Co, bds Margo Terrace
Morrison Jay L, mech Caro P & L Co, rms 6 Reynolds rd, W Ashev
•Morrison Millie M (Morning Star Lunch Room), h 102 Blanton
•Morrison Payton (Martha), (Economy Cafe), h 192 Livingston
Morrison Roy L (Connie), h 23 (26) North
Morrison Saml E (Mary), gro 187 Waynesville av, W Ashev, h 185 same
Morrison T S & Co (T D Morrison & H D Child), farm implements and hdw 47-51 Broadway
Morrison Theo D (Eleanor F), (T S Morrison & Co), h 182 Cumberland av
Morrison Thos, student, h 182 Cumberland av
Morrison W Ralph (Mary), slsmn W Caro Auto Co, h 80 Cumberland av
☞MORRISON see also MORICON
Morrow Brodus R (Rebecca), meat ctr Sou Fish & Gro Co, h 142 Hanover, W Ashev
Morrow Chas, emp Caro W P Co, rms Chestnut Ridge, Woodfin
•Morrow Cornelius J (Psyche), meat ctr Hill's (Inc), h 41 Gudger
Morrow Emma C Miss, h 90 Courtland av
Morrow Francis M Miss, student, rms 8 Marcellus
Morrow Hugh D (Lula), emp Caro W P Co, h Chestnut Ridge, Woodfin
Morrow J Farady (Ida), steam ftr Caro W P Co, h Chestnut Ridge, Woodfin
Morrow Mae Miss, h 4 Delaware rd, Kenilworth
Morrow Maud Miss, emp California Lunch, h 28½ Southside av
Morrow Pauline Mrs, nurse Mission Hosp, rms same
Morrow Pauline E Miss, h 4 Delaware rd, Kenilworth
Morrow Roby D (Cornelia), teller Central B & T Co, h 9 Robindale av

DELCO-LIGHT PRODUCTS
Frigidaire Electric Refrigeration
ELECTRIC LIGHT PLANTS and WATER SYSTEMS
SALES — SERVICE
50 Biltmore Ave. Phone 4355 Asheville, N. C.

GRACE SUPPLY CO.
We Sell Most Everything. We Specialize in Quality, Service and Price. We Deliver to Where You Live.
637-641 Merrimon Ave., Grace
Phones 4282-4283-4284 Office Phone 5980

Carolina Machinery Co.
—US when you want machinery work of any kind—
Founders, Machinists and Jobbers of Mill and Tannery Supplies. When in the Market for Heavy Castings, Such as Columns or Building Plates,
GET OUR PRICES
Phones: Office 590 Shops 2517

B. FRANK GUDGER & CO.
REAL ESTATE AND INSURANCE
31-32-33 ELECTRICAL BLDG. PHONE 22
(Opposite Patton Avenue Entrance to Postoffice)

U. S.
ROYAL CORDS
Vulcanizing
Gas, Oil
ACCESSORIES
Washing
Greasing
MESSER TIRE CO.
Vance and Woodfin
Phone 6920

Morrow Roger V, with B Frank Gudger & Co, h 90 Courtland av
Morrow Stanley, emp Natl Casket Co, h Chestnut Ridge, Woodfin
Morrow Theron, emp Caro W P Co, h Chestnut Ridge, Woodfin
Morrow Valdo M (Dorothy), sprayer Caro W P Co, h Jonestown Woodfin
Morrow Willard (Belle), carp, h 36 Short Roberts
Morrow Willard R, foremn Martel Mills, h Elkmont
*Morrow Wm (Elizabeth), lab, h 14 Scott
Morse Lucius B Dr (Elizabeth), pres Chimney Rock Mtns (Inc), res Lake Lure
Morsell Building, 114-118 Patton av
Mort Vesta Miss, slsldy Caro P & L Co, h 159 Hillside
Morton Benj L (Lucy), emp Sayles Bleacheries, h 30 Sayles rd same
Morton Chas D (Mary O), fruits 101 Broadway, h 127 n Lexington av
Morton Chas T, ship clk Dunlop F & F Co, h Ravenscroft dr
Morton Elizabeth Miss, student, h 127 n Lexington av
Morton Francis C, agt Mutual Life Ins Co, h Edwin pl, G P
*Morton Grover, lab, h 178½ Livingston
*Morton Hattie, h 178 Livingston
*Morton Jas D, driver Ashev Ice Co, h 23 Short
*Morton Janie, h 178½ Livingston
Morton Minnie R Miss, cashr Sou Steel & Cement Co, h 22 Coleman av, Apt 2
Morton Vernon, emp Sayles Bleacheries, h 30 Sayles rd same
Morton Wade, emp Sayles Bleacheries, h 30 Sayles rd same
Moseley Richd H (Vaughtie L), mngr Moseley's Shoe Shop, h 29 Clay, W Ashev
*Moseley Ruth, cook, h 60 Green's Row
MOSELEY'S SHOE SHOP, 26 w College—phone 1641, R H Moseley mngr
Moseley Thos G (Martha V), sales mngr Allport Motor Sales, h 16 Johnston blvd, Lucerne Pk, W Ashev
*Moseley Desiree, tchr Mtn St Schl, h 78 Hill
Mosely Jas H (Florence), h 24 Woodrow av
Mosely Jas W, emp Mtn City Ldry, h 24 Woodrow av
Moser Floyd (Lillie), painter, h 25 Roberts
Moser Gertrude Miss, clk, h 25 Roberts
Moser Gustavus M (Minnie E), h Burnsville Hill rd, Lake View Pk
Moser Harold, painter, h 25 Roberts
Moser L Virgie (Lillie), driver Slayden, Fakes & Co, res Buena Vista N C
Moser Verne G (Aldean), plmbr, h 129 Virginia av, N P
Moser Wm (Lottie), painter, h 25 Roberts
*Moses Dora, laund, h 102 Clingman av
*Moses Jno W (Emma), gro 24 Clingman av, h same
Mosher Henry (Susan L), h Rock Hill rd, Buena Vista
Moshoures Chris (Rosa), (Haywood Quick Lunch), h 47 Madeline av, W Ashev
MOSKIN'S CREDIT CLOTHING CO, 90 Patton av—phone 3353, M L Kates mngr
*Mosley Clifford (Janie), porter, bds 161 Clingman av
Mosley Mary Mrs, rms 102½ Patton av
Mosman Clarence L (Pauline), auditor Imp Life Ins Co, h 98 Blue Ridge av, W Ashev

McLEAN FURNACE SUPPLY CO.
WARM AIR HEATING and SHEET METAL WORKS
350-352 Depot St. Phone 4597

J. C. PATTERSON & CO.
WARM AIR HEATING — Roofing and Anything in Sheet Metal
16 Church St., Phone 705

THE FRANK COXE COMPANY
(Successors to Fisher, Coxe & Patterson)
REAL ESTATE, GENERAL INSURANCE, BONDS AND MORTGAGE LOANS
20 Government St. Phones 570-1436

Mosley Mike (Annie), lab, bds 161 Clingman av
Mosman Mary L Miss, h 98 Blue Ridge av, W Ashev
Moss Addie Mrs, smstrs Edward A Farley, res Weaverville N C
MOSS BERNICE MISS, student, h 34 Forest rd, Kenilworth
Moss Carlos W (Pearl), reprmn Sterchi Bros, h Newbridge
Moss Chas (Leah), emp Natl Casket Co, h Chestnut Ridge, Woodfin
Moss Felton, lab Sou Ry, res Craggy N C
Moss Gilbert, h 19 Livingston
Moss Herbert A, dentist 306-07-08 Flat Iron Bldg, h 161 Flint
Moss Homer (Glenn), emp Caro W P Co, h Walnut, Woodfin
Moss Jas D (Wilma), train master Sou Ry, h 34 Forest rd, Kenilworth
Moss Jeffrey (Novelle), h Walnut, Woodfin
Moss Jennie, maid, h 58 Choctaw
Moss Marie Miss, elk Denton's, h 161 Flint
Moss Rachel Mrs, h 46 Mt Clare av
Moss Reginald G (Nell), tel opr Sou Ry, h Emma rd
Moss Saml (Annie), lab, h Peace, W Ashev
Mosseller Danl F (Mayme F), (Caro Welding Co), h 77 White Fawn dr, Oakhurst
Mosseller Floyd R (Irene), sales mngr Ashev Times, h 45 Elizabeth
Mosseller Jno S (Lillian M), (Caro Welding Co), h 111 Forest Hill dr
Motes Henry (Mary), lab, h 139 Poplar
Motley Carrie Miss, stengr Good Samaritan Mission, h 29 Pisgah av
Motley Jno, h 38 Eugene av
Motley Mary Miss, h 29 Pisgah av
Moton Hattie, student, h 111 Blanton
MORTON JONES & CO (Inc), metal workers 310 Southside av (see top lines)
MOTOR CO (Inc) (The), 196 Hilliard av—phone 3511, J H Caine pres-treas, I C Patterson v-pres, Mrs Elva Ballard sec
Motor Service Co (E C Griffin), auto reprs 290-292 Haywood rd, W Ashev
Mott Adelene Miss, h Westwood rd, Lake View Pk
MOTT CARLTON B (Gertrude D), orthodontist 706 Flat Iron Bldg—phone 2679, h Westwood rd, Lake View Pk—phone 3872
Mott Carlton B Jr, h Westwood rd, Lake View Pk
Mott Emma, cook Berkeley Drug Co, h 247 s Grove
Mott Gertrude D Miss, asst Dr C B Mott, h Westwood rd, Lake View Pk
Mottern Jos C (Allie), pipe ftr Sou Ry, h 41 Lanvale av, W Ashev
Mouldin Jos (Annie M), lab, h 19 Brooklyn al
Moulton Earl N (Helen L), bkkpr Swift & Co, h 54 Fairfax av, W Ashev
Moultrie Lucile, dom, rms 55 Morrow
Mounggrides Peter J (Frances E), waiter New York Cafe, h 29 Monroe pl
Mount Olive Baptist Church, 149 Livingston, Rev J I Watson pastor
Mount Pleasant M E Church, Beaverdam rd, Rev O J Chandler pastor
Mount Zion Baptist Church, s Spruce cor Eagle, Rev J W Hairston pastor
Mountain City Furniture Co (J N Hensley), 340 Broadway
Mountain City Lunch (L R Meany), 97 Southside av
Mountain Handcrafts (Inc), art goods wholesale 8½ Wall, retail 18 Wall, Frank E Peckham pres, Mrs I W Peckham v-pres, A M Masich sec-treas

BRIGGS & GREENE
MORTGAGE LOANS TITLE INSURANCE FIRE INSURANCE BROKERAGE
67-68-69 American Natl Bank Bldg. Phone 3176

CENTRAL BANK & TRUST CO.
INSURANCE DEPARTMENT
General Insurance, Fire, Liability, Surety, Aut , Casualty, Etc. Phone 4630
"Our Service Is At Your Disposal"

ROBT. J. LEWIS FUNERAL HOME FUNERAL DIRECTORS AND EMBALMERS
Lady Assistant--Auto Ambulance Service 97 E. College Street Phones 62-683

Reliance Plumbing & Heating Co.
Plumbing, Steam and Vapor Heating
11 Wall Phone 166

MOUNTAIN CITY LAUNDRY, plant and office 207 to 213 Coxe av—phones 426-427, uptown branch 28 n Lexington av—phone 1166, J F Weaver pres,J A Ware sec-treas-mngr (see bottom lines and p 4)

MOUNTAIN CITY LAUNDRY
PHONES 426 and 427

Mountain Herb Co (S M Riddle), 135 Broadway
*Mountain Street School, Clemmons and Mountain, W S Lee prin
Mountaineer Rug Industry (W F Byram), 10 Church
*Moye Geo (Della), lab, h 518 s French Broad av
*Moye Simon (Fannie), hotel porter, h 4 Woodrow av
*Moyer Wm (Dorothy), chauf, h 41 Magnolia av
*Moyle Della, cook, h 518 Scott
MONROE see also **MUNROE**
*Mosley Clarence, lab, bds 16 Dundee
*Mucklevene Martha, cook, rms 7 Lincoln av
Mudge Everett A (Edith), brk contr, h 100 Brevard rd, W Ashev
*Muldrow Matilda, cook, h 154 Fair
*Muldrow Wm, chauf, h 154 Fair
Mulholland Vester M, tchr David Millard High Schl, h 43 Michigan av, W Ashev
Mulkey Elizabeth C Miss, acct, rms 247 Montford av
Mull Cecil C (Lucille), carp, h 194 Logan av, W Ashev
Mull Elzie A (Sadie), carp, rms 5 Brook, Bilt
Mull Frank S (Eula), baggageman Grove Park Inn, h 161 Virginia av, W Ashev
Mull Kathleen Miss, student, h 14 Ora
Mull Nell Miss, tchr Woodfin Elementary Schl, res Weaverville N C
Mull Robt L (Callie M), see Asheville Paint Co (Inc), h 14 Ora
Mull Robt R, accountant Sou Ry, h 14 Ora
Mull Ruby Miss, clk, h 14 Ora
Mull Slab M (Edith), firemn, h 1400 Haywood rd, W Ashev,
Mull Theo, student, h 14 Ora
Mull Wm, mech W Caro Auto Co, h Bilt, R D 2
Mullen Hendrix K (Olive), carp, h Beaverdam rd
MULLEN LESTER B (Frances L), (Mullen Pharmacy), h 29½ Montford av
MULLEN'S PHARMACY (L B Mullen), 29 Montford av—phone 450
*Muller Cleveland (Julia), lab, bds 98 Hill
Muller Gustav A (Kate), clk College St Pharmacy, h 5 Oak Park rd
*Mulligan Lucy, cook 46 St Dunstan's Circle, h 12 Smathers la
MULLIKIN ROBT R, chrmn of board and pres Sou State Bank, v-pres Amer Natl Bank, sec-treas Haywood Realty Co and atty-at-law 37 Amer Natl Bnk Bldg—phone 1126, h 32 College Park av—phone 589-W
Mullinax Burgin L, tchr, h 23 Woodfin pl
Mullinax Clifford C (Estelle), gro 74 Charlotte, h 3 Baird

PAUL E. ALEXANDER & CO.
"REALTOR"—"We Know Values"
Satisfied Clients Are Our Greatest Assets
12½ Government St. Phone 5037

ASHEVILLE SIGN SERVICE
Outdoor Bulletin Advertising
Commercial Sign Work
15-17 Carolina Lane
"Our Business Is to Advertise Your Business" Originators of Paint-Pres Process Signs Phone 3717

CAROLINA M & W INDIAN **Coal** & ICE CO. Phone **130**
66 PATTON AVE.
Prompt Delivery Weights Accurate

Mullinax Ernest H (Pauline), plmbr Pumford & Pope, h 164 Michigan av, W Ashev
Mullinax Julia Miss, clk Denton's, h 23 Woodfin pl
Mullinax Mabel T Miss, ofc asst Dr R C Weaver, h 23 Woodfin pl
Mullinax Mary C Mrs, dress mkr 12½ Wall, h 59 Montford av
Mullinax Saml L (Narcissus), emp Sayles Bleacheries, h 5 Wood av same
Mulvaney Frank (Kathryn), chf clk to Supt Sou Ry, h 173 Brucemont cir, W Ashev
Mulvaney Leo (Nan), auto mech, h 213 Dorchester av, W Ashev
Mulvaney Lillian A Mrs, bkkpr Union Plmbg Co, h 97 Louisiana av, W Ashev
Mulvaney Mary E Miss, h 26 Pearl
Mulvaney Narbert P (Lillian), asst depot tkt agt Sou Ry, h 97 Louisiana av, W Ashev
Mulvaney Paul, clk Sou Ry, h 26 Pearl
Mulvaney S Jno (Mary A), asst to divn supt Sou Ry, h 26 Pearl
Mulvaney Wm M (Margaret), flgmn Sou Ry, rms 222 s French Broad av
Mulvaney Wm Jr, student, h 222 s French Broad av
Mulweed Alex (Lizzie), lab, bds 26 Logan
Mumpower Lillian Miss, clk Bon Marche, h Burnsville Hill rd, Lake View
Mumpower R Eugene Jr (Hazel L), slsmn Ashev Adjustment Agency, h Burnsville Hill rd, Lake View Park
Muncy Myrtle Mrs, cashr Geo Vanderbilt Hotel Coffee Shop, h 104 Coleman
Munday J Kelly (Roberta), dairymn Winyah Dairy Farm, h 44 (28) Vivian av
Munday Roy (Pearl), emp Caro W P Co, h 28 Vivian av
Munday Sarah Miss, bkkpr Sawyer Motor Co, h 20 Katherine pl
Munday Beulah Mrs, emp Swannanoa Laundry
Municipal Building, Marjorie cor Davidson
Municipal Golf Club, Black Mtn rd, Beverly Hills, Ray Cole mngr
*Munn Bertha, h 14 Morrow
☞MUNROE see also MONROE
Munroe Fannie A Mrs, nurse Highland Hosp, rms 75 Zillicoa
Murdock Alice Mrs, asst mngr beauty parlor Bon Marche, rms 53 w Walnut
Murdock Ave Apts, 7 Murdock av
*Murdock Beatrice, waitress, rms 157 Blanton
*Murdock Chas W (Maggie), emp, h 186 Blanton
Murdock Claudia L Miss, stengr Bilt-Oteen Bk, h 166 Montford av
Murdock David S (Mamie), plmbr J C McPherson, rms 135 Asheland av
Murdock Ebin B (Monia), electrn Webb Electric Co, h 185 Montana av W Ashev
Murdock Edwd, plmbr, h 85 State, W Ashev
Murdock Florence Miss, student, h 135 Asheland av
Murdock Glover, electrn, h 85 State, W Ashev
Murdock Harry B (Ollie), mngr city carriers Ashev Times, h 15½ Blake
Murdock J Glover, helper Webb Electric Co, h 185 Montana av, West Ashev

ASHEVILLE MATTRESS FACTORY
Biltmore Staple Felt
MATTRESSES ARE HAND-MADE
For Sale by All Dealers

S. I. Bean
Tile and Marble
Contractor
13 Temple Court
Phone 3246

Blue Ridge Building & Loan Association
Blue Ridge Bldg., 18 Government
BEST SAVINGS, INVESTMENTS AND BUILDING PLAN KNOWN
WE SELL 5% NON-TAXABLE INVESTMENT STOCK CASHABLE ON 90 DAYS' NOTICE
J. E. RANKIN, President EDWIN L. RAY, Sec.-Treas.-Mngr.

T. P. JOHNSON & COMPANY
SHEET METAL WORKERS
ALL KINDS OF ROOFING, GUTTERING AND CONDUCTOR WORK—METAL CEILING, SKYLIGHTS AND GALVANIZED IRON CORNICES
OFFICE AND SHOP, 157 BILTMORE AVE. PHONE 325

SOUTHERN STEEL & CEMENT CO.
"BUILDING FOR THE FUTURE"
Phones: Office 974 and 3622; Yard 2996
10 North Pack Square
HOME OF ATLAS PORTLAND CEMENT

Murdock Jack W, hlpr R M Buran, h 85 State, W Ashev
*Murdock Jas, lab, h 108 McDowell
*Murdock Maggie, emp Mtn City Ldry, h 186 Blanton
*Murdock Mary, dom, h 47 Catholic av
Murdock Mary L Mrs, stengr Delco Light Co, h 166 Montford
Murphree Mary, wid E R, h 25 King Colonial Hghts
*Murphy Alice, student, bds 70 Catholic av
*Murphy Annie, elev opr Drhumor Bldg, h 109 Mountain
Murphy Arthur E (Ila M), asst dist mngr Life Ins Co of Va, h Revell Hghts
Murphy Clinton H (Bonnie), carp, h 444½ Haywood rd, W Ashev
Murphy Earlie C, agt G'sboro Mutl Life Ins Co, h Edgewood, Woolsey, R D 1
*Murphy Embert P (Lillian), photo, h 17½ Carroll av
Murphy Eugene R (Beatrice), carp, h 337 s French Broad av
*Murphy Fred, lab, h 28 Louie
Murphy Geo R (Julia), supt Ashev Cotton Mills (Inc), h 136 Virginia av, Norwood pk
MURPHY GIBBONS W (Olive M), physician (X-Ray specialist) 612-14-15 Flat Iron Bldg—phone 390, h 3 Forest rd, Kenilworth—phone 4520-J
Murphy Grace Mrs, bds Ashev Club House for Women
Murphy Homer C (Selma), carp, h 40 Michigan av, W Ashev
Murphy Jas D (Mary V), pres Lake View Park (Inc), and atty-at-law 704 Jackson Bldg, h w Kenilworth rd, Lake View pk
Murphy Jas R (Hattie), lab, h 40 Michigan av, W Ashev
Murphy Jefferson D (Mary V), pres Lake View Park (Inc), h West Kensington rd, Lake View pk
Murphy Jeremiah, supt of service Geo Vanderbilt Hotel
Murphy Jos L (Eva H), carp, h Fairview rd
*Murphy Jno A (Ellen), janitor, h 9 Baxter
Murphy Jno C (Adelaide), agt Metropolitan Life Ins Co, h 46 West
*Murphy Julia, clk Dr L O Miller, h 59 Clingman av
Murphy Lola Miss, clk, bds 547 Haywood rd, W Ashev
*Murphy Manning (Nannie), h 54 Victoria av
Murphy Mary Miss, h Haw Creek
*Murphy Mary, laund, h 20 Magnolia
Murphy Mary J, wid J J, h 9 Stoner rd, Bilt
*Murphy Otho (Annie), janitor 109 Mountain
Murphy R F, mech B & B Motor Co, h 296 State
Murphy Robt Lowell, emp Hare Funeral Home, h 40 Michigan av, W Ashev
*Murphy Ross (Beatrice), lab, h 207 Fayetteville, W Ashev
Murphy W Bates, blksmith Sou Ry, h 81 Langwell, W Ashev
*Murphy W Otho (Annie), janitor Drhumor Bldg, h 109 Mountain
Murphy Westbrook Dr (Ollie), h 3 Forest rd, Kenilworth
Murphy Wm A (Mamie), carp, h 337 s French Broad av
Murray Bessie Miss, h 78 Starnes av
Murray Cameron L, mech, h 129 Pearson dr
Murray Cecil (Eula), mill hd, h 6 Factory Hill
Murray Clyde, plmbr hlpr Sugg & Britt Co, h Hendersonville rd
*Murray E M, tchr Hill St Schl, h 94 Clingman
Murray Elizabeth, wid J C, h 311 Summit, S Bilt

BOOTH & CO., Inc. REALTORS
ALL BRANCHES OF REAL ESTATE
Phones 73-1137 Second Floor Flat Iron Bldg.

FRENCH BROAD REALTY CO.
REALTORS
F. T. WALSER, Mngr.—SALES——RENTALS
21½ Haywood St., Phone 3667

Murray Elza J (M Elizabeth), engnr Gambill Const Co, h 54 Westview av, W Ashev
Murray Ernest B, firemn A F D No 5, h 28 Birch
Murray Furman (Ollie), driver Slayden-Fakes & Co, h 319 Biltmore av
•Murray Georgia, dom, rms 17 Mountain
Murray Gus (Florence), lab, h 322 Haywood rd, W Ashev
Murray Harriet, wid W W, h Wellington, W Ashev
Murray Herman, plmbr Ashev P & H Co, h 78 Starnes av
Murray Hester, wid J M, h 78 Starnes av
Murray Hill School, 46 Tiernan, Mrs E B Monroe prin
•Murray Jno (Marie), emp Coca-Cola Bot Co (Inc), h 7 Knob
Murray Jno A (Pearl K), gro 183 (184) Southside av, h 172 Hudson, W Ashev
Murray Jno A (Pearl, gro, h 172 Hudson, W Ashev
Murray Mabel H Miss, bkkpr L A Trumbo & Sons (Inc), h 28 Birch
Murray Nellie, wid G R, h 129 Pearson dr
Murray Paul N (Minnie), barber Crystal Barber Shop, h 45 Clayton
Murray Rollie C, slsmn J A Baker Packing Co, h Langdon Hotel
Murray Sarah, wid Jos, h Wellington, W Ashev
Murray Thos (Ollie), (Sanitary Lunch), h 17 John
Murray W Avery (Mary), h Magnolia av, S Bilt
•Murray Wm, lab, bds 237 Southside av
•Murray Wm (Mabel), driver, h 33 Madison
Murray Wm H (Carrie B), lmbr inspr, h 191 Cumberalnd av
Murray Wm R (Rosa E), dist mngr Life Ins Co of Va, h 74 Linden
Murrough Lenora Mrs, h 29 Victoria av
•Murrough Mary, h 256 e College
•Murrough Noah (Agnes), real est, h 29 Victoria av
Murrow Elmer (Vera), pressmn The Miller Press, res Emma N C
Murrow Lelon C (Martha B), (Merrimon Av Pharmacy), h 260 Hillside
Murry Benj J (Lillie), deputy sheriff, res Skyland N C
•Murry Ethel, tchr, h 88 Clingman av
•Murry Lola Mae, dom, h 80 Scott
•Murry Raymond, lab, h 462½ s French Broad av
•Murry Rose, cook, h 80 Scott
Muschette Edna Mrs, transportation clk U S Vets Hosp, h nr Beverly Hills
Muse Carl V, firemn A F D No 4, h 423 Haywood rd, W Ashev
Muse Ernest R (Thelma), draymn, h 99 Montana av, W Ashev
Muse F D, driver North Caro Oil Co
Muse Jas W, carp, rms 157 Michigan av, W Ashev
Muse Minnie Miss, h 64 Victoria pl
Music Alva L Miss, bkkpr Beaumont Furn Co (Inc), h 33 Fairfax av, W Ashev
Musser Edna, wid O C, h 158 Charlotte
•Mustapha Wm (Hester), waiter, h 36 Ridge
Mutton Albert E (Helen I), (Crescent Shoe Shop), h 90 Swannanoa av, W Ashev
Mutton Albert F, emp filling sta, h 90 Swannanoa av, W Ashev
Mutton Lottie Mae Miss, student, h 90 Swannanoa av, W Ashev
Mutual Advertising Agency (The), (P F Roberts), adv novelties 12½ Wall

GAS RANGES
CAROLINA POWER & LIGHT COMPANY
Phone 6100 All Departments

J. C. McPHERSON
PLUMBING, STEAM AND HOT WATER HEATING
Slate and Tin Roofing, Sheet Metal and Galvanized Iron Workers
33 Carolina Lane Phone 133

MORTON JONES & CO., INC.
MANUFACTURERS—WHOLESALE DEALERS—CONTRACTORS
ROOFING, SHEET METAL, WARM AIR HEATING SUPPLIES
310-316 Southside Ave. Phone 1276

PRINTING
BINDING
Phone
2186
The
Miller
Press,
Inc.
Call
2186
PRINTING
BINDING

MUTUAL BENEFIT LIFE INSURANCE CO (THE) OF NEWARK N J, 33 Amer Natl Bank Bldg—phone 6212, L W Cherry dist mngr, R A Wanner specl repr (see top lines)

MUTUAL COAL CO (Inc), 83 Patton av—phone 335, branch 440 Haywood rd, W Ashev—phone 243, yard Riverside dr—phone 2224, W S Johnson pres, Bert Starnes sec-treas

Mutual Coal & Supply Co (Inc), ofc 440 Haywood rd and 83 Patton av, yards 300 Riverside dr, W S Johnson pres-genl mngr, Bert Starnes sec-treas

MUTUAL LIFE INSURANCE CO OF N Y, 505-7 Jackson Bldg—phone 6340, Thos W Bird dist mngr

Mutual Motor Co (J H Robinson, H H Edmonds), 270 Biltmore av

Myers Abbie M Miss, mill hd, h 56 Roberts

Myers Alonzo (Alma), steam ftr, h 792 Haywood rd, W Ashev

*Myers Andrew (Margaret), cook, h 80 s French Broad al

*Myers Benj, janitor Bingham Schl, h same

Myers Beulah Fay Miss, tr nurse Belmont Apts, h same

MYERS BLANCHE K, wid Chas C, sec-treas Poole's Dye Works (Inc), h 114 Montford av—phone 1459-W

Myers E Geo (Rose V), pres Country Club Pub Co, mngr Bilt Press, h 29 Ravenscroft dr

Myers Florillard (Mary R), (Myers-Ruggles Co), h 191 Flint

Myers Fred L (Pearl), (Pruitt & Myers), h 181 Asheland av

Myers Herman M (Edna), slsmn Sterchi Bros (Inc), res Candler N C, R D 1

Myers Ina, wid C C, h 100 Brevard rd, W Ashev

Myers J Henry (Delia), mchst Caro W P Co, h Lookout rd, Woodfin

*Myers Jas, emp Winyah San, rms 37 Woodrow av

Myers Kittie Miss, mill hd, h 56 Roberts

Myers Lewis M (Eula), gro 784 Haywood rd, W Ashev, h same

Myers Lillian Miss, sec Country Club Pub Co (Inc), h 29 Ravenscroft dr

Myers Mannie, wid Jos, boarding 1 Merrimon av, h same

Myers Quanah L, lab, h Lookout rd, Woodfin

Myers Rena wid M L, h 56 Roberts

Myers Rose V Mrs (Biltmore Exchange & Novelty Shoppe), v-pres-treas Country Club Pub Co (Inc), h 29 Ravenscroft dr

Myers-Ruggles Co (F E Haines, F Myers), motor trucks 64-66 s Lexington av

Myers Wilbern (Rachel), mill hd, h 64 Park sq

Myers Wm, clk Grace Pharmacy, h 635½ Merrimon av

MYERS see also **MEYERS**

Mynatt Ewen G, cashr Intl Harv Co of Amer (Inc), rms Y M C A

WEBB ELECTRIC CO.
ELECTRICAL CONTRACTORS
Nokol Automatic Oil Heating for the Home
Phones 4456-5466 116 Patton Ave.

N
North Carolina Realty Co.
J. H. GROGG, Pres.
General Real Estate, Building Contractors, Rentals, Loans, Investments, Automobile and Fire Insurance
78 Patton Ave. (Classic Bldg.) Phone 2581

Nabors Jno T, h 22 Melk

Naile Margaret Mrs, h 251 s French Broad av

ASHEVILLE ICE COMPANY
WHOLESALE AND RETAIL DEALERS IN PURE MOUNT MITCHELL ICE
Main Office, 24 S. Market St., Phones 72 and 158. Mnfg. Plants, Avery St., Phone 203, and Biltmore, N. C., Phone 4524. Substations, Haywood Rd., Cor. Ledbetter, W. Ashev., and Merrimon Ave., Grace, Phone 1045-L-3

The MUTUAL BENEFIT LIFE INS. CO., of Newark, N. J.
OLD — BIG — STRONG Organized in 1845
L. W. CHERRY, Dist. Mngr.——R. A. WANNER, Special Repr.
33 Amer. Natl Bank Bldg., Phone 6212

Nalman Sol (Rae), elect contr 86 Broad, h same
Nance A Harris (Bessie), bkkpr Ashev Cotton Mills (Inc), h 112 Woodrow av
•Nance Bettie, cook, h 41½ Magnolia
•Nance Geo (Mazie), emp city, h 33 Silver
•Nance Jas (Eliza), emp Hans Rees Sons Tannery, h 18 Morgan av
•Nance Janie, dom, rms 33 Silver
Nance Jeanette Miss, tchr Woodfin High Schl, h 112 Woodrow av
•Nance Nelson, h 2 Morrow
•Nance Roy, student, h 55 (2) Cole
Nance Saml B (Lena), slsmn Sterchi Bros (Inc), h 17 Highland
Nanney Lockey Miss, tr nurse 57 Austin av, h same
Naomi Chas (Elmo), restr 30 Broadway, rms 157 Asheland av
Naomi Thos, mngr Biltmore Coffee Shop, h 41½ Biltmore av
•Nash Addie L, cook, bds 376 Southside av
•Nash Allen (Odessa), lab, h 56 Gaston
•Nash Azalea, cook 133 Asheland av
•Nash Harold, lab, bds 181 Beaumont
Nash Jas W (Piety), mill hd, h 15 Factory Hill
Nash Jesse R (Nina), h off Walnut, Woodfin
Nash Jno D (Parilce J), (Nash & Dalton), h 165 Charlotte
Nash Mabel Mrs, clk Piedmont Elect Co, h 8 Green Hill av, W Ashev
•Nash Wm (Ada), lab, h 62 Ralph
•Nash Wm (Annie), lab, rms 31 Silver
NASH & DALTON (J D Nash, J B Dalton), painting contractors 5 e College—phone 1541
Nat Green Building, 32½ Patton av
National Auto Service (Jos A Fore, W R Cashion), 800 Biltmore av
NATIONAL BANK OF COMMERCE (The), 11-15 Church—phones 3400-3401-3402, Burnham S Colburn, chrmn of the board, Junius G Adams pres, Wm M Redwood v-pres-cashr, R H McDuffie v-pres, Danl Crawford asst v-pres, Chas D Parker asst cashr and trust officer, Hugh M Felder asst trust officer (see front cover and top lines)
NATIONAL BANK OF COMMERCE BUILDING (The), 11-15 Church
National Barber Shop (E A Fox, A T Ritchie), 42½ Patton av
National Biscuit Co, whol cakes and crackers 37 Garfield, Bilt, O K Carswell mngr
National Cafe (Philip Demos), 27 Eagle
National Cash Register Co, 51 e College, R H Wheaton sls agt
NATIONAL CASKET CO (Inc), kiln dried, glued-up dimension lumber and table top mnfrs, Weaverville rd, Woodfin N C—phone 2540, P O Box 1087 Ashev, W H Donnell mngr
National Cleaners & Dyers (R M Wililams, J A Ford), 540 Haywood rd
NATIONAL INVESTMENT CORP, mortgage loans, real estate, insurance etc, 412-14 Flat Iron Bldg—phone 5896, Dr B O Edwards pres, W A Rawson sec-treas
Nay Albert L (Annie M), h 1395 Haywood rd, W Ashev
Naylor Bertha C, wid H L, tr nurse 47 Orange, h same
•Nazareth Baptist Church, Pine cor Hazzard, O R Gordon pastor
Nead Wm C (Stella), emp S E Exp Co, h 25 Euclid av, W Ashev
Neal Chas H (Lady E), civil engnr 9 Citizen Bldg, h Beaverdam rd
Neal Cleee Miss, stengr, h 15 Madison av, W Ashev

THE CHARLOTTE STREET PHARMACY
(Incorporated)
"YOUR NEAREST DRUG STORE"
Cor. Chestnut and Charlotte Sts.,
Asheville, N. C., Phones 924-925

STANDARD INSURANCE AGENCY
INSURANCE and SURETY BONDS
49 Patton Ave. Phone 3896

PHILADELPHIA STORAGE BATTERY
DIAMOND GRID BATTERY
All Makes of Batteries Recharged and Repaired
RADIO SALES AND SERVICE
16 N. SPRUCE ST. PHONE 3666

NEHI QUALITY BEVERAGES
CHERO-COLA BOTTLING CO.
Chero-Cola
THERE'S NONE SO GOOD
5¢

CAMPBELL-COXE COMPANY
Incorporated
BUILDING MATERIAL
Fairview Rd. and Sou. Ry. Phone 1485

*Neal David, lab, bds 15 Jason
*Neal Frank, janitor Strand Theatre, h 20 Oakdale
*Neal Fred (Annie), lab, h 291 e College
*Neal Henry, lab, bds 15 Jason
Neal Jas B, auto mech Standard Garage, h 69 Redfern
Neal Jas R (Viola), slsmn Caro Coal & Ice Co (Inc), h 120 Woodfin
Neal Jno C (Annie), carp, h 15 Michigan av, W Ashev
Neal Jos R (Viola), slsmn Caro Coal Co, h 18 Woodfin pl
Neal Juanita Miss, clk Bon Marche, h 15 Michigan av, W Ashev
*Neal Margaret, cook 35 Cullowhee, h same
Neal Nelle J Mrs, clk P O, h 50 Herron av, W Ashev
*Neal Oliver, lab, h 74 Victoria
Neal Rubye Miss, h 120 Woodfin
Neal Tilburn E (Corrie), h Fairview rd
Neal Viola Mrs, matron Sou Bell T & T Co, h 18 Woodfin pl
Neale Philip, h 40 Clyde
*Neals Georgia, cook, rms 33 Jersey
Needham Jno H (Odie), pipe ftr Sou Ry, h 271 s French Broad av
*Neel Perry J (Emma), auto trimmer, h 207 Asheland av
*Neeley Booker T, lab, h 3-A Smathers la
Neeley Jno, driver, h Burlington Hotel
Neelley Ione C Miss, clk Citizens Lmbr Co and Sou Steel & Cement Co, bds Forest Hill Inn
*Neely Arthur (Mary), janitor, h 67 Gudger
*Neely Ella, h 27 Brick
*Neely Geo (Lula), lab, h 3-A Smathers la
*Neely Jno (Marie), porter S H Kress & Co, h 160 s Grove
Neely Jno T (Ella), (J W Neely & Son), h 2 Lenoir, Kenilworth
Neely Jno W (Julia A), (J W Neely & Son), h 175 Flint
Neely J W & Son (J W and J T Neely), clo 20 Broadway
Neelsen August J Jr, bkkpr Fluker Cigar Co, res Candler N C
Neesmith Sallie Mrs, h 134½ Biltmore av
Neighbor Hugh H (Lilly), builder, h 6 Beverly rd, Fontainbleau
Neighbors Frank F (Anna), stock rm Ashev Used Auto Parts Co, h 9 Pine, W Ashev
Neighbors F Frank (Annie E), auto slsmn, h 9 Pine, W Ashev
Neighbors Hattie, wid Lee, h Chunn's Cove
Neighbors J Lee, emp Ashev Used Auto Parts Co, h Chunn's Cove, R D 2
Neighbors Jno T, emp Ashev Used Auto Parts Co, h Chunn's Cove, R D 2
Neighbors Marion, plstr, h (r) 83 Baker av, W Ashev
Neighbors Nannie, wid W W, h (r) 83 Baker av, W Ashev
Neighbors Robt (Nannie) h 1554 Haywood rd, W Ashev
Neighbors Thos N (Alva L), clk Sou Ry, h 83 Baker av, W Ashev
Neighbours Wm W, gro 147 w Haywood, h same
Neilsen Christopher (Maud) ,emp city, h 118 Annie, W Ashev
Neilson Margaret Miss, clk Brown Hdw Co, h R D 1
Neilson R Elizabeth Miss, bkkpr Brown Hdw Co, h R D 1
Neindorf Carl, mech The Motor Co (Inc), h 58 Church
Nell Laura M Miss, chf nurse U S Vets Hosp, h same
Nelly Iona Miss, bkkpr, bds Forest Hill Inn, Forest Hill
Nelly Marion Miss, stengr Ashev R E Board, h 132 s Liberty

EDWARD A. FARLEY
HEAD-TO-FOOT OUTFITTERS FOR MEN, WOMEN AND CHILDREN
(Charge Accounts Solicited) 76 Patton Avenue Phone 176

BLUE RIDGE TILE COMPANY

Interior Marble, Tile, Terrazzo, Cork, Composition and Rubber Floors
89 Patton Ave. **Phone 852**

Nelms Saml D, clk Mtn City Ldry, h 114 Asheland av
Nelon Frank A (Annie), h Beaverdam rd
Nelon Herbert (Zonie), h Beaverdam rd
Nelon Jas B (Rosalie), caretkr Buncombe Co Children's Home, h same
Nelon Mae E Mrs, h Par kav, Woolsey
Nelon Wm W (Grace), foremn J M Westall & Co, h Hazel Mill rd, R D 3
Nelson Annie Mrs, hlpr, bds 84 Hall
Nelson Carl E (Naomi J), clk Clement-Chambers, h 244 Rankin av
Nelson Carolyn Miss, clk Stuart's Boys Shop, h 142 s French Broad av
*Nelson Chas B, housemn 62 Gertrude pl, G P
Nelson Chas J (Emma), carp, h 418½ Haywood rd, W Ashev
Nelson Calrence R (Bertha), firemn Sou Ry, h 25 Parkman, W Ashev
*Nelson David lab, rms 9 Miller
Nelson Dorothy Miss, stengr, h 142 s French Broad av
Nelson Dorothy M Miss, clk M V Moore & Co, h 142 s French Broad av
*Nelson Edwd, emp S Sternberg & Co
*Nelson Frank (Sarah), lab, h 35 Herman av
Nelson Geneva Miss, laund Swannanoa Ldry, h 140 s Grove
*Nelson Hannah, h 30 Ridge
*Nelson Henry (Annie), painter, h 8 Short
Nelson Jas C, clk, h 140 s Grove
Nelson Maggie Mrs, h 142 s French Broad av
*Nelson Mamie, h 15 Blanton
Nelson Margaret Miss, h 142 s French Broad av
Nelson Mary Miss, nurse 100 College, h same
Nelson Mary Miss, nurse 100 College, h same
*Nelson Mellis (Sarah), painter, h 10 Blanton
Nelson Ralph M (Lillian), forest pathologist Appalachian Forest Exp Sta, h 15 Murdoch av
*Nelson Walter, lab, h 93 Hazzard
Nelson Walter H (Reedie M), auto mech, h 140 s Grove
Nelson Wm B (Roberta), condr Sou Ry, h 212 s French Broad av
Nelson Willie Miss, h 142 s French Broad av
Nesbit Jno H (Pauline), clk Farmers Federation, h Fairview rd
*Nesbitt Augustus, driver Asheville Ice Co, h Oakdale
*Nesbitt Corrilee, cook 119 Virginia av, N P, h 236 Asheland av
Nesbitt Eleanore H Miss, tr nurse Highland Hosp, rms 75 Zillicoa
*Nesbitt Eugene (Carolee), porter, h 236 Asheland av
*Nesbitt Gustavus, lab, bds 29 Oakdale av
*Nesbitt Iona, dom, bds 96½ Hill
*Nesbitt Jesse (Viola), lab, h 192 Fayetteville, W Ashev
*Nesbitt Jno, grocer 192 Southside av, h same
Nesbitt Milton H, spl agt Equitable Life Assurance Society, h 59 Edgemont rd, G P
Nesbitt Pauline Mrs, stengr Register of Deeds, h Oaklyn pk, Fairview rd
*Nesbitt Rosalie, dom, rms 92 Pine
*Nesbitt Wm M (Florence), bellmn Jenkins Hotel, h 236 Asheland av
*Nesby Andy, lab, rms 76 Fagg
*Nesley Garfield (Hattie), lab, h 98 Hill
*Nesley Jessie M, dom, h 98 Hill
Nester O K, painter, bds Orton Hotel
Nettles Henry W, fireman A F D No 5, h 252 s French Broad av
Nettleton Zack M (Tula), steward Grove Park Inn, rms 150 Asheland av

HUDSON SUPER SIX

Hudson & Essex Cars
They Serve You for Years
Weaver Motor Co. (Inc.)
Hilliard at Grove St.
Asheville, N. C. Phones 2211-151

ESSEX MOTOR CARS

R. STANFORD WEBB
ALL INSURANCE LINES
Citizen Building
Phone 4887

Keep in touch with your City's Most Progressive Merchants through a Salesman "THAT'S ALWAYS ON THE JOB"

YOUR CITY DIRECTORY

SECURITY INSURANCE AGENCY INC.
JULIUS LEVITCH, Mngr.
GENERAL INSURANCE, BONDS AND MORTGAGE LOANS
808 Jackson Bldg. Phone 1015

Claverie's Pharmacy
PRESCRIPTION
PHONES 26 and 1703
SPECIALISTS
Always at Your Service "Ask Your Doctor"

Carolina Bonding & Insurance Co.
Home State Corporation
Contractors Bonds
Builders Bonds
Guardian Bonds
Executors Bonds
Administrators Bonds
and
All Court Bonds
49 E. College
PHONE 4071-W

NETTLES ZEB V (Bernice C), judge of police court, atty-at-law and notary 404-06 Jackson Bldg—phone 2931, h 234 Montford av—phone 4253-J
*Neuble Chas, porter Albirt Hotel, h 188 Blanton
*Neuble Chas (Annie), emp, h 188 Blanton
Neuling Alexander F (Elsie), slsmn, h 11 Lunsford Apts
Nevercel Frank J (Ida H), bicycles, genl repairing 49 w College, h 97 St Dunstan rd
Nevercel Julia G Miss, chemist 70 e College, h 97 St Dunstan's rd
*New Bethel Baptist Church 504-506 s French Broad av, Rev Fletcher Wright pastor
Newbridge Baptist Church, Newbridge, R D 5, Rev C W Hilemon pastor
Newbridge Motor Co, (N E Beck), Newbridge
NEW CENTRAL HOTEL (Mrs Rose Schaff), 19½ Biltmore av—phone 9266
New Commercial Hotel (L C Cauthen) 420 Depot
New England Mutual Life Insurance Co, 14 Classic Bldg, F L Willis and C H Smith dist mngrs
*New Esther, student, h 6 Pine Grove av
New Life Battery Co (Neptune Buckner), 30 Ravenscroft dr
New Medical Building, offices, w Market cor s Walnut
*New Moss Temple A M E Zion Church, Knob Circle, W Ashev
New Sondley Building, offices 15½ Haywood
*New Whitt H (Jennie), roofer W H Arthur Co, h 6 Pine Grove av
New York Cafe, (B & P Tchouros and J Stamatides), 60 Biltmore av
New York Fruit Store (N P Parthemas) 404 Depot
NEW YORK LIFE INSURANCE CO, 202 Flat Iron Bldg—phone 5528. Robert E Noland representative (see card at name of Robt E Noland)
NEW YORK LIFE INSURANCE CO, 201-3 New Medical Bldg—phone 1480, Burt M Noland agt
Newark Shoe Store 1½ w Pack sq, G D Serrill Jr mngr
*Newble Chas (Katherine), janitor Dr H H Briggs, h 35 Ridge
*Newby Ida, dom Meriwether Hospital
*Newby Luther, h (r) 122 Clingman av
*Newby Luther (Ida), lab, h (r) 122 Clingman av
Newell Bertha Miss, clk Bon Marche, rms 24 Marcellus
Newell Georgie Miss, h 16 Maxwell
Newell Isaac C (Nannie), firemn, h 5 Knight Place
*Newell Jas C (Lottie), lab, h 95 Circle
Newell Nathan, clk, rms 24 Marcellus
Newell Nathan, clk Rubin Bros No 1, h 16 Maxwell
Newell Rachel Mrs, rms 24 Marcellus
Newkirk Gus R, collr Haverty Furn Co, h 150 Asheland av
Newkirk Gus R (Laura), collr, rms 150 Asheland av
Newlin Paul, plmbr J R Rich Co
Newlin Paul (Inez), plmbr, rms 183 Flint
Newman Durant C, clnr Abbott-Knight, h Bon Air
Newman Harriett, wid P B, bkkpr Caro Coal & Ice Co (Inc), h 135 Merrimon av
Newman Jessie Miss, tr nurse 10 Watauga, h same
Newman Jno J (Margaret E), slsmn Webb Electric Co, h 13 Westview rd
Newman Louise Miss, nurse Mission Hosp, rms same

POOLE'S DYE WORKS, Inc.
"THE ORIGINAL CLOTHES DOCTORS"
HIGH CLASS CLEANING, PRESSING AND DYEING — CARPETS, RUGS AND HATS RENOVATED
OFFICE 1230—PHONES—PLANT 4321

BON MARCHE
ASHEVILLE'S QUALITY DEPARTMENT STORE
26-32 Haywood
PHONE 2500

Newton J E Mrs, emp Swannanoa Laundry, h Chunn's Cove
Newton Jas E, lab J M Westall & Co, h Chunn's Cove
Newton Leonard A, storekpr The Manor, rms same
Newton Lula, wid R T, h 61 Vance
*Newton Ruth, maid, h 53 Randall
Newton School, 534 Biltmore av, Henry M Woods Jr prin
Nicely Fern F Miss, clk, h 35 Clyde
Nicely Richd V (Anna), painter Duco Auto Paint Shop, h 22 Linden av
Nicely Walter R, clk, h 164 Asheland av
Nicely Walter R, clk Eckerd's Cut Rate Drug Store, h 10 Silver
Nichelson Edwd L, lab Sou Ry, h 75 Winchester, W Ashev
*Nichols Adolphus (Ada), lab, h (r) 143 Beaumont
Nichols Alex (Samantha), mill hd, h 62 Park sq
Nichols Archibald (Eula), real estate slsmn, h 333 Montford av
*Nichols Belle, h 130 Pine
NICHOLS CHAS A, mngr Asheville Laundry, h 81 n Liberty—phone 30
Nichols Chas E, emp Kelly-Wilson Constr Co, h 20 Longview rd, W Ashev
Nichols Cornelia L, wid Chas, h 20 Longview rd, W Ashev
Nichols D Mildred Miss, clk Piedmont Elec Co, h 39 Ormond, W Ashev
Nichols Davis M, student, h 20 Longview rd, W Ashev
Nichols Dennis, student, h 39 Ormond av, W Ashev
Nichols Dorothy I Miss, tchr, h 333 Montford a
Nichols Edwd A (Josephine S), h 28 Woodvale av
*Nichols Frances, cook "O'Possum Trot Cottage," Cherokee rd Albemarle rd, h same
Nichols Frances L Miss, bkkpr Palace Cleaners (Inc), h 10 Longview rd, W Ashev
Nichols G S, emp Caro Furn Co, bds 391 Broadway
Nichols Geo, emp Alpha Shoe Shop, h 132 Murdock av
Nichols H Archie, student, h 333 Montford av
Nichols H Ray, bkkpr W H Westall & Co, h 39 Ormond av, W Ashev
Nichols Helen T, wid C M (Biltmore Exchange & Novelty Shoppe), bkkpr Bilt Press, h 14 Forest rd,Kenilworth
Nichols Henry A, student, h 333 Montford av
Nichols James S, waiter, rms 17 Maxwelton Bldg
Nichols James J (Mary G), (Sanitary Hand Laundry), pres Minlco (Inc), h w Avon Parkway, Lake View pk
Nichols Jos W (Bess), pres Nichols Realty Co (Inc), h 210 Merrimon av
Nichols Josephine Miss, clk Caro P & L Co, h 20 Longview rd, W Ashev
Nichols Kidder C Mrs, dept mngr Denton's, h 152 Flint
Nichols Lon W (Corrie), (Summers & Nichols), h 54 Charlotte
Nichols Lucius B (Rose R), slsmn Weaver Motor Co, h 183 Riverview dr, W Ashev
*Nichols Manuel, lab, h 7 Louie
Nichols Marie Miss, nurse Meriwether Hosp, h 16 Grove
Nichols Marie Mrs, nurse Meriwether Hosp, rms Nurses' Home 16 same
Nichols Mildred Miss, mill hd, h 62 Park sq
Nichols Mildred Miss, stengr, h 39 Ormond ac, W Ashev
Nichols Ray, bkkpr, h 39 Ormond av, W Ashev
Nichols Realty Co (Inc), 20-21 McIntyre Bldg, J W Nichols pres, Mrs C Whit Gaskins sec-treas

Guardian Life Ins. of America
D. H. Clark Dist. Mngr.
22 Amer. Natl Bank Bldg.
Phone 4267

ZENITH RADIO
DORIAN MUSIC CO.
Orthophonic Victrolas
Expert Service
Phone 541
Biltmore Village

ASHEVILLE INDUSTRIAL BANK
CAPITAL $100,000.00
INSTALLMENT LOANS
5% ON SAVINGS
Jackson Bldg. Phone 4628

GALLIHER-LUMBER
Biltmore Ave., Sou. Ry. Phone 4800

PUM-FORD & POPE
Plumbing Steam, Vapor and Hot Water Heating Contractors Ray Oil Burners
for Domestic and Commercial Use
20 E. Walnut
Phones 4696-5477

Nichols Rena Miss, tchr Hall Fletcher High Schl, 210 Merrimon av
Nichols Saml M (Annie), contr, h 39 Ormond av, W Ashev
Nichols T Helen, wid Chas, h 22 Forest rd, Kenilworth
*Nichols Wm (Nancy), cook, h Dalton, S Ashev
Nichols Wm B, student, h 333 Montford av
Nicholson Arthur S, gro 7 Burton, W Ashev, h 46 Balm Grove, W Ashev
Nicholson Arthur S (Rachel), gro 7 Burton, W Ashev, h 41 Balm Grove av
Nicholson Blanche Miss, stengr, h 83 Washington rd
Nicholson David M (Naomi), motormn Caro P & L Co, h 143 Pearson dr
NICHOLSON DAVID M (Naomi), real estate 3 Hapage Bldg—phone 5193, h 143 Pearson dr—phone 4392- W
Nicholson Edgar L, emp Sou Ry, h 75 Winchester av, W Ashev
Nicholson Ernest J (Maggie A), carp, h 966 Haywood rd, W Ashev
Nicholson F Irene Miss, tchr, h 1056 Haywood rd, W Ashev
Nicholson G Paul (Maude M), mchst Ashev Cotton Mills, h 1056 Haywood rd, W Ashev
Nicholson Gertrude N, wid C M, h 67 Anandale av
Nicholson H C, blksmith Caro P & L Co
Nicholson J C, stockmn S H Kress & Co, h 1056 Haywood rd, W Ashev
Nicholson Jas H (Delia E), h 6 Mildred, W Ashev
Nicholson Jas P (Georgia), barber, h 1056 Haywood rd, W Ashev
Nicholson Jas R (Effie), (W W Battery Sta), opr filling sta, h 1 Covington, W Ashev
Nicholson Jos C, clk S H Kress & Co, h 1056 Haywood rd, W Ashev
Nicholson Leon H, student, h 966 Haywood rd, W Ashev
Nicholson Wm J steward Kenilworth Inn, h Beaverdam rd, R D 1
Nickel Richd (Hilda), (The French Pastry Shop), h Glen Falls rd, Lake View Pk
Nichos Jas, waiter Plaza Cafe, h same
Niendorf Carl P, auto mech, h 68 Church
Niendorf Margaret Mrs, boarding 68 Church, h same
Niendorf Matilda Miss, student, h 68 Church
Nifong R E, night foremn Sou Ry Shops
Nifong Robt E, foremn, bds 19 s French Broad av
Nihlean Edith A Mrs, stengr U S Dist Atty's Ofc, h 29 Hollywood
Nihlean Edith J Miss, bkkpr Burt L Ownbey & Co (Inc), h 29 Hollywood
Nihlean Emily M, wid S J, h 29 Hollywood
*Nimmons Lenora, cook 158 Kimberly av, G P, h same
*Nipson Jno J (Willie M), brklyr, h 37 Victoria av
*Nix Annie, h 97 Choctaw
Nix Clara, wid Chas L, h Elk Mtn rd, Woodfin
Nix G Marvin (Pearl), agt Life Ins Co of Va, h 32 Center
Nix Hobson D (Ruth), h 605 Montford av
Nix Hobson D (Ruth), clk, h 605 Montford av
*Nix Lillie May, maid Macon av, G P, h s Beaumont
Nix Mabel E Miss, tchr Ashev N & A Schls, h same
Nix Mary, wid Adolphus, h 58 Pearson dr
*Nix Melvin (Essie), lab, h 14 Hazzard
Nix Nettie, wid T F, h 79 Wellington, W Ashev
Nixon Emma Miss, bkkpr, h 37 Orange
Nixon H G (Marion), h Lenox ct

MANHATTAN LAUNDRY, INC.
52-56 Broadway Phones 2666-2667

PLATE
WINDOW
MIRROR
GLASS

CALL 3431 FOR YOUR GLASS NEEDS
"IF IT'S GLASS, WE HAVE IT"
American Glass Co.
67-69 N. Lexington Ave.

"AUTO-GLASS
INSTALLED
WHILE
YOU WAIT"

Nixon Hope Smith, slsmn Ashev Maytag Co, h Jeffries av, Bilt
Nixon Jesse N (Lois), mech Caro Body & Fender Wks, h 7 Hunt Pk pl
Nixon Jno B (Lucille), bldg contr 99 Unadilla av, h same
Nixon Oder A (Georgie), driver Caro Creamery Co, h 202 Broadway
Nixon Sara Miss, tchr Orange St Schl, h 37 Orange
Nixon Walter B (Hattie C), pres Lee-Nixon Properties, real est, h 30 King, Colonial Hghts
*Noble Bessie, propr Quality Cafe, h 184 Greenlee av
Noble Flora Mrs, tr nurse 43 w Chestnut, rms same
Noble Henry A (Flora), male nurse 43 w Chestnut, rms same
Noble Jas P, golf professional, bds 57 Vermont, W Ashev
NOBLE OSBORN C JR, spcl agt N C Inspection & Rating Bureau, ofc 314 Drhumor Bldg—phone 5358, h 21 Edgemont rd, G P—phone 6671-J
Noblett Martin W (Lophia A), gro 127 Southside av, h 180 Asheland av
*Noblitt Nannie, h 73 Black
Nolan Jos, clk, bds 125 n Lexington
Nolan Lolly Miss, phone opr, h 165 Hillside
NOLAND-BROWN CO (Inc), undertakers 283 Biltmore av, D G Noland pres, C W Brown v-pres, M C Noland sec-treas—phones 47-27--65
NOLAND BURT M (Hattie M), agt New York Life Ins Co, ofc 201-3 New Medical Bldg—phone 1480, h 95 Church—phone 1067
NOLAND DOCTOR G (Louise), pres Noland-Brown Co (Inc), h 51 Vance
Noland Harry C (Bessie), motorcycle ofcr, h 53 Fletcher, W Ashev
Noland Jones, lab, h 12 View
Noland Jno R, firemn A F D No 2, rms same
NOLAND MASSENIA C (Georgia), sec-treas Noland-Brown Co (Inc), h 2 Harrison av, Kenilworth—phone 561
Noland P Haywood (Anna), lab, h 12 View
NOLAND ROBT E (Lula A), representative New York Life Ins Co, ofc 202 Flat Iron Bldg—phone 5528, h 24 Furman ct—phone 4090

ROBERT E. NOLAND
Representative
NEW YORK LIFE INSURANCE CO.
202 Flatiron Bldg. **P. O. Box 425**
PHONES: Office 5528; Res. 4090

Nolen Lollie Miss, h 125 Lexington av
Norburn Chas S, phys 306-308 Haywood Bldg, h Waynesville rd, W Ashev
Norburn Russell L, phys 306-308 Haywood Bldg, h Waynesville rd, W Ashev
*Norman Carrie, laund, h 102 Clingman av
*Norman Cossie, porter Pullman Co, h 23 Fagg
Norman Elmer, clk, h 12 Pearl
*Norman Hattie, h 81 Blanton
Norman J V, sub carrier P O, h 12 Pearl
Norman Jno L, plmbr H W Kindler, h Orton Hotel
Norman Louise Miss, clk S H Kress & Co, h 12 Pearl
Norman Oleta Miss, tchr Asheland Av Schl, h 340 Merrimon av

ELECTRIC RANGES
CAROLINA POWER & LIGHT COMPANY
Phone 6100 All Departments

M & M BODY & RADIATOR WORKS
24-HOUR WRECKER SERVICE
110 Asheland Ave. Phone 163

Asheville Construction Company
GENERAL CONTRACTORS, CEMENT, SAND AND STONE
Phones—Office 223; Quarry 1087-J; Office 20 E. College, Cor. Market St.

ASHEVILLE SHOW CASE & FIXTURE COMPANY
HOTEL and RESTAURANT SUPPLIES
53 Broadway
Phone 273

*Norman Ottis, chauf, h 69 Victoria av
Norman R Loren (Ruby), lab, h 12 Pearl
Norman Rachel Miss, clk, h 12 Pearl
Norman Rachel, wid G L, h 12 Pearl
Norman Robt L (Ruby), chauf Caro Creamery Co, h 12 Pearl
Norman Virgil, carrier P O, h 12 Pearl
*Norman Wm (Elizabeth), lab, h 254 e College
Norris Benj, carp, bds 56 Rankin av
*Norris Chas, rms 74 Pine
*Norris Chas, lab, bds (r) 350 Patton av
*Norris Chas M (Druscilla), orderly, h 67 Pine Grove av
Norris Chas W (Dora), h 76 Vermont, W Ashev
*Norris Chester (Sarah), barber J W Ridley, h 108 Pine
*Norris Earl (Ida), lab, rms 26 Ridge
*Norris Eva, h 134 Beaumont
Norris Flora Miss, clk F W Woolworth Co, res Candler N C
*Norris Foster (Gussie L), lab, rms 99 Valley
*Norris Frank (Bertha), lab, h 67 Pine Grove av
*Norris Henry, barber J W Ridley, h 159 College
Norris Henry L, drvier Brown Hdw Co, bds 56 Rankin av
*Norris Jack, rms 74 Pine
*Norris Jno H (Mattie), lab, h 16 Rear Black
*Norris Kirk (Louise), lab, h 285 e College
*Norris Lawrence (Sarah), lab, h (r) 350 Patton av
*Norris Lula A, asso sec (Phyllis Wheatly branch) Y W C A, h same
Norris Otis V (Bertha), painter, h Riverside Hghts, R D 4
Norris Vivian Miss, asst cashr S H Kress & Co, res Candler N C
*Norris Wayman (Monta), lab, bds 73 Clingman av
North Asheville Baptist Church, 20 Center
North Carolina Association of Real Estate Boards, 3 Page av, B Frank Gudger pres, C C Knight sec-treas
North Carolina Home Insurance Co, 805 Flat Iron Bldg, H B Lindsey spcl agt
NORTH CAROLINA INSPECTION & RATING BUREAU, 314 Drhumor Bldg—phone 5358, P O Box 1942, Osborn C Noble Jr spcl agt
*North Carolina Mutual Life Ins Co, 16½ Eagle, A E Spears mngr
NORTH CAROLINA OIL CO (The), (Red Star Filling Stations) and agents The Texas Co, 288 Riverside dr—phones 577 and 7063, T L Campbell mngr
North Carolina Park Commission, 701-702 New Medical Bldg, Verne Rhoads exec sec
North Carolina Real Estate Board, 3 Page av and Electrical Bldg, B Frank Gudger pres, C C Knight sec
NORTH CAROLINA REALTY CO (Inc), generl real estate, building contractors, rentals, loans, investments, automobile and fire insurance, 78 Patton av, 15-16 Classic Bldg—phone 2581, J H Grogg pres, E E Wheeler v-pres, J H Grogg Jr sec-treas, Miss Winona B Owens asst sec-treas (see initial letter lines)
North Carolina State Highway Commission (Dist 9), 510-515 New Medical Bldg, J C Walker dist atty
North Jno L, lab, h 18 View
North Robt (Faye), lab, h 18 View
North Sadie Miss, h 18 View

MOUNTAIN CITY LAUNDRY
PHONES 426 AND 427

THE NATIONAL BANK OF COMMERCE
With Modern Methods and Complete Facilities, Invites Your Business and Offers Every Banking Service Consistent With Sound Banking
CAPITAL $200,000.00 — SURPLUS $100,000.00
ELEVEN CHURCH STREET PHONES 3400-3401-3402

Northern Gwendolyn Miss, h 135 Hilliard av
Northern Mildred E Miss, opr W U Tel Co, h 135 Hilliard av
Northern Stella, wid Chas E, bkkpr J C Patterson & Co, h 135 Hilliard
Northey Richd J (Winnie), filling sta, h 104 Virginia av, W Ashev
Northington Louis Miss, tchr, rms 47 Orange
Northup H Kendall (Martha V), h 10 Lenox ct
Northup Willard B (Fannie C), h 66 Evelyn pl, G P
NORTHWESTERN MUTUAL LIFE INSURANCE CO, 211 Haywood Bldg—phone 3917, Tom N Clark, spcl agt
Norton Frank, figmn, bds 87 Ora
Norton F Dalton (Hattie), slsmn Singer Sewing Mach Co, res Black Mtn N C
Norton Harlen, emp city, h 49 w Haywood
Norton Jno C (Zora), acrp L B Jackson, h Ridge, Woodfin
•Norton Lillie B, presser Sanitary Hand Ldry, h 90 Hill
Norton Myrtle Miss, directress of nurses Mission Hosp, h same
Norton Raymond C (Beatrice), slsmn, h Fairview rd
Norton Robt (Harriette), blksmith, h 49 w Haywood
Norton Rufus A (Mildred), emp Sayles Bleacheries, h 27 Sayes rd same
•Norton Wm (Isabell), lab, h 7 Jason
Norville Thos W, printer, h 55 s French Broad av
NORWALK TIRE & RUBBER CO, Reliance Coal & Oil Co agts—phone 2108, Lovell Rhodes mngr
Novelty Store (The), (H Sweetman), novelties 15 Aston
Novenski Harry (Jennie A), (The Style Shop), h 51 Linden av
Novick Frances L Miss, clk Barbee-Clark Cigar & Tobacco Co, h 29 Cherry
Novick Harry L, trav slsmn, h 29 Cherry
Novick Jos, trav slsmn, h 29 Cherry
Novick Saml Jennie G), h 29 Cherry
Nowe Helen O, asst chf dietitian U S Vets Hosp, h same
NOWELL ARTHUR H (Grace D), mngr Postal Tel-Cable Co, h 3 Carolina Apts—phone 3484-W
Nowell Rufus J, pressmn Ashev Citizen, res Reems Creek
Nowell Sue A, wid Sylvester, h Kimberly av, Kimberly Hghts
Nowell Thos, sterotyper Ashev Citizen, res Reems Creek
•Nubbar Chas (Catherine), janitor, rms 35 Ridge
Nuckolls Hugh A, sec Davidson-McChesney Co, h Fairview rd
Nuckolls Jos R (Elizabeth T), waiter Gillette's Restr, h 34 Olney, W Ashev
Nurses Central Directory, 233 e Chestnut, Miss S E Brown registrar
Nurses Club, 233 e Chestnut, Miss S E Brown mngr
Nu-Way Floor Finishers (C M Ray), 135 Broadway

O
North Carolina Realty Co.
J. H. GROGG, Pres.
General Real Estate, Building Contractors, Rentals, Loans, Investments, Automobile and Fire Insurance
78 Patton Ave. (Classic Bldg.) Phone 2581

O K Barber Shop (M Habskey), 63 Biltmore av
O K Lunch (J E Fitch), 732½ Haywood rd, W Ashev

DELCO-LIGHT PRODUCTS
Frigidaire Electric Refrigeration
ELECTRIC LIGHT PLANTS and WATER SYSTEMS
SALES — SERVICE
50 Biltmore Ave. Phone 4355 Asheville, N. C.

GRACE SUPPLY CO.
We Sell Most Everything. We Specialize in Quality, Service and Price. We Deliver to Where You Live.
637-641 Merrimon Ave., Grace
Phones 4282-4283-4284 Office Phone 5980

Carolina Machinery Co.
Founders, Machinists and Jobbers of Mill and Tannery Supplies. We Make All Kinds of Castings in Iron, Brass or Aluminum.
We Also Furnish Skilled Mechanics for Boiler Repairs. Phones: Office 590, Shops 2517

ARROWOOD MOTOR COMPANY
EXPERT REPAIRS ON ALL MAKES OF CARS—ESPECIALLY TRUCKS
BATTERY CHARGING — WELDING AND WRECKING SERVICE
Phone 3735-W 412 Southside Ave.

U. S.
ROYAL CORDS
Vulcanizing
Gas, Oil
Accessories
Washing
Greasing
MESSER TIRE CO.
Vance and Woodfin
Phone 6920

Oak Grove Apartments, 32 n Ann
Oak Street Grocery (D S Schandler) 45-47 Oak
Oakland Sanitarium (Chas McDonald), 74 Oakland rd
OAKLAND AND PONTIAC automobile sales and service, Western Carolina Auto Co, 11 n Market—phone 5700
Oakley M E Church, Fairview rd
OAKLEY NURSERIES, Fairview rd 2½ miles e Biltmore, offices 20-21 Law Bldg—phones 4438-1252, W L Hart propr (see p 5)
Oakley School, Fairview rd, H G Haynes prin
Oates Building, offices 20-22 n Pack sq
*Oates Building Barber Shop (R P Miller), basement Oates Bldg
OATES FRED B (Kate M), (Ashev Paving Co and realtor 421-23 Legal Bldg—phone 4785, h 46 Macon av, G P—phone 6083
Oates Jas R (Kate M), real est, h 90 Gertrude pl, G P
OATES J RUSH (Dora B), v-pres Central B & T Co, h 90 Gertrude pl, G P—phone 489
Oates Luther (Lucile), cabtmkr The Artisans Shop, h Beaverdam rd
Oates Thos L, rms 311 Summit, S Bilt
Oates Thos L, clk Ashev Postcard Co, h 311 Summit, s Biltmore
Oberlin Chas A, wtchmn French Broad Flooring Co, h Elk Mtn rd, Woodfin
Oberlin Chas A (Augusta H), night wtchmn, h Elk Mtn rd, Woodfin,
O'Brien Condie A (Pearl S), plmbr, h 601 Pine, S Bilt
O'Brien David J (Carrie), asst opr Caro P & L Co, h Jonestown rd, Woodfin
O'Brien Leonard S (Alice), steam ftr, h 601 Pine, S Bilt
O'Brien Temperence, wid Jno, h 601 Pine, S Bilt
OCKENFELS J EDWD, asst sec Waddell, Sluder, Adams & Co, h 162 w Chestnut
O'CONNELL ANNE H MISS, owner The Princess Anne Hotel; supt Sunset Lodge Sanitarium; lessee and manager Edgewood Cottage Sanitarium, h 41 Oak Park rd—phone 2590
O'Connell Carrie J Miss, stengr Lee, Ford & Coxe and notary 301 Jackson Bldg, h 44 Forest rd, Kenilworth
O'Connell Julia, wid W L, h 44 Forest rd, Kenilworth
O'Connell Sadie L Miss, h 44 Forest rd, Kenilworth
O'Connor Chas (Mary B), slsmn, h 16 St Dunstan's Circle
O'Crowley Jas F (Frances C), adv mngr Bon Marche, h 19 Maney av, Woolsey
O'Daniel Henry C (Etta), firemn, h 21 John
Odd Fellows Hall, 16½ Church
*Odd Fellows Hall, 24½ Eagle (3d fl)
O'Dell Chas C (Nora B), slsmn Jas C Dillard Realty Co, h 3 w Coleman av
Odell Jas P (Nettie), carp, h 23 Victoria rd
Odell Lina, wid S H, h 111 Anandale av
Odell Marvin, h 111 Anandale av
O'Dell Mattie Lou Miss, emp Sou Bell T & T Co, h R D 1
O'Dell Nettie P Mrs, clk Efird's, h 23 Victoria rd
ODEN'HAL EDWD P (Annie), medical officer in charge U S Vets Hosp, h same
Odom Geo F, bkkpr Central B & T Co (Haywood Street Branch), h 54 Courtland av

McLEAN FURNACE SUPPLY CO.
WARM AIR HEATING and SHEET METAL WORKS
350-352 Depot St. Phone 4597

J. C. PATTERSON & CO.
WARM AIR HEATING — Roofing and Anything in Sheet Metal
16 Church St., Phone 705

THE FRANK COXE COMPANY
(Successors to Fisher, Coxe & Patterson)
REAL ESTATE, GENERAL INSURANCE, BONDS AND MORTGAGE LOANS
20 Government St. Phones 570-1436

*Odom Luther, emp Princess Ann Hotel, h same
Odom Wm E (Blythe), slsmn Swift & Co, h 63 Woodlawn av
O'DONNELL ANNA MISS, mngr Cruise's Beauty Shop, h Margo Terrace
Oesch Rosa, wid Gottlieb E, h 9 Knight pl
Office Service Bureau (Miss Ione W Buck), pub stengr 320 Drhumor Bldg
Officer Raymond H (Elizabeth), tchr, h 9 Tampa av, Lucerne pl, W Ashev
Ogburn Alfred R, fruit tree slsmn, rms 50 Asheland av
Ogilvie Hanson S (Margaret), phys 19 Woodfin Apts, h Busbee rd, Bilt Forest
Ogle Ernest A (Louise), slsmn, h Charleston cor Caledonia, Kenilworth
*Ogle Lawrence (Ruth), chauf, rms 32 Brick
*Oglesby Jonas (Rena), driver Sam P Burton & Co, h 73 Mountain
*Oglesby Wm, chairman Cox Engineers, res Biltmore, R D 1
O'Hara Joel W Rev (Anna), supt Baptist Home Mission Board Mtn Schools, h 25 King, Colonial Hghts
*O'Hannon Frank (Rosalie), porter Caro Club, rms 31 Mountain
*O'Hannon Jacob (Delia), lab, h 30 Hibernia
*O'Hannon Jas, lab, h 30 Hibernia
*O'Hannon Jas (Samantha), lab, h 139 Weaver
OILBURNER ENGINEERING CO (Weaver Motor Co), Williams oil burners, Hilliard av at Grove
O'Kelley Alvin H (Maud), slsmn 189 Waynesville av, W Ashev
O'Kelly Arthur, doormn Plaza Theatre, h 455 Depot
O'Kelley Arthur O, clk J H Rae, h 296 Southside av
O'KELLEY B ZEBULON (Laura J), justice of the peace 89-91 Valley, grocer and second hand furniture dealer 89-91 Valley—phone 2188-J, h 296 same
O'Kelley Cora Mrs, clk The Racket Store, h 23 Louisiana av, W Ashev
O'Kelly David L, pipefitr Sou Ry
O'Kelly David L (Carrie), pipe fitter Sou Ry Co, h 106 Carrier, W Ashev
O'Kelly Edwd G, emp Williams-Brownell P M Co, h Bilt
O'Kelly Ira (Cora), tk supt Gulf Refining Co, h Waynesville av, W Ashev
O'Kelly James, student, h 100 Bartlett
O'Kelly Lee Mrs, clk Denton's, h 106 Carrier st "Horney Heights" West Ashev
O'Kelly Owen, clk B Z O'Kelly, h 296 Southside av
O'Kelly Roy, clk B Z O'Kelly, h 296 Southside av
O'Kelly Solomon D (Donna M), h 106 Carrier, W Ashev
O'Kelly Thos L (Manning), condr, h 100 Bartlett
Old Gladys Miss, tchr Hall Fletcher High Schl, h Princess Anne
Old Kentucky Home (Mrs Julia A Wolfe), furn rms 48 n Spruce
Old Southland Hotel (Mrs Lula M Pritchard), 78 Biltmore av
Oldfield Julia, wid Arthur, bds 1159 Haywood rd, W Ashev
Oldham Jno (Martha B), ins sec treas Blue Ridge Pub Co and editor The Blue Ridge Republican, h 34 Wamboldt, W Ashev
Oldham Richd A, clk Three Point Hdw Co (Inc), h Biltmore
*Oliphant Chris G (Clarice), porter Pullman Co, h 153 s Grove
*Oliphant Mary, dom Geo Vanderbilt Hotel, h 153½ Grove
*Oliphant Wm, baker, rms 153½ s Grove
*Oliver Bessie, dom, rms (r) 95 s Grove

ASHEVILLE ASSURANCE AGENCY
INSURANCE
PHONE 601
REAL ESTATE

CENTRAL BANK & TRUST CO.
INSURANCE DEPARTMENT
General Insurance, Fire, Liability, Surety, Auto, Casualty, Etc. Phone 4630
"Our Service Is At Your Disposal"

ROBT. J. LEWIS FUNERAL HOME FUNERAL DIRECTORS AND EMBALMERS
Lady Assistant--Auto Ambulance Service 97 E. College Street Phones 62-683

Reliance Plumbing & Heating Co.
Plumbing, Steam and Vapor Heating
11 Wall Phone 166

PAUL E. ALEXANDER & CO.
"REALTOR"—"We Know Values"
Satisfied Clients Are Our Greatest Assets
12½ Government St. Phone 5037

Olive Henry J (Minnie K), genl mdse 172-174 w Haywood and 733 Haywood rd, W Ashev, h 62 Courtland av
Oliver Hazie Miss, tchr Aycock Schl, h 147 Haywood
*Oliver Lula, cook 182 Cumberland av, h (r) 182 Cumberland av
*Oliver Mary, cook 197 Pennsylvania av
Oliver Robt R (Esther), treas-mngr Fluker Cigar Co, h 37 Melrose av, Grace
*Oliver Whitmore (Emma), porter Plaza Theatre, h 13 Gray
Ollos Geo Jr, (Tri-Angle Doughnut Co), h 67 Magnolia av
Olsey Jos H, tailor J S Kreinus, h 8 Glenn pl
Olympia Candy Kitchen (J G, Wm and Peter Lamprinakos) 11½ Biltmore av
O'Neal Geo L (Frances), detective, h 200 Courtland pl
O'Neal Jno, foremn Standard Oil Co, h Old Southland Hotel
O'NEAL LAURIE A (Freda H), sales mngr Booth & Co (Inc), and notary 201 Fletcher Bldg, h 200 Courtland pl
O'Neal Wm C, engnr, bds 208 Patton av
*O'Neil Beulah, dom, h 121 Broad
O'NEIL JOHN, mngr Jenkins Hotel, h same
O'Neill Jno (Mary), constr engnr, h 108 Hillside
*O'Neil Mary, dom, rms 422 Hendersonville rd, S Bilt
"O'Possum Trot Cottage," res of Dr W P Herbert, Cherokee rd, Albemarle Park
Opperman Thora Miss, clk Bon Marche, h 30 Chestnut
Optenbeck Francis, rms 143 Logan av, W Ashev
Ora Street Presbyterian Church 94 Ora, Rev A F Doty pastor
Orange Crush Bottling Co (D B Scoggin, A M Hardie and W F Beam) 141 Southside av
Orange St School 65 Orange, E B Baxter prin
"Orchard Cottage," res of S C Ramsey, Albemarle Park
Orchard (Inc), 817-19 Flat Iron Bldg, J A Campbell pres, J E Fulgham v-pres, W M Redwood sec-treas
ORDWAY LeROY B (Mary), specl agt Reliance Life Ins Co, h 15 Pearson dr—phone 2806-W
O'Rielly Hazel Mrs, h 3 Knight pl
Oriental Restaurant, 17 Broadway, Huie C Own sec, Hoey M Yow mngr
Ormond Edgar A (Flaudia), time kpr Caro W P Co, h 141 Hillside
OROVITZ SAM (Irma F), (Standard Insurance Agency), h 7 Murdock av—phone 6797-W
Orr Andrew K, div frt agt Sou Ry System, ofc 302 Castanea Bldg, h 143 Merrimon av
Orr Andrew K Jr (Eileen G), (Gibson & Orr), h Burnsville Hill rd, Lake View Pk
Orr Adeline Miss, bds 27 Baker av, W Ashev
Orr Anna Mrs, cashr Life Ins Co of Va, h 218 Patton av
*Orr Arthur (Sallie), brklyr, h 193 s Grove
Orr Arthur (Lee), h 24 Short Roberts
Orr Ava Miss, tchr, h 574 Haywood rd, W Ashev
Orr Beatrice Miss, student, h 185 e Woodfin
Orr Bernice L Mrs, file clk W U Tel Co, h 50 Oakwood
Orr Bynum, timekpr, h 574 Haywood rd, W Ashev
ORR CHARLES C DR (Helen H), (Drs Stevens and Orr), h 179 Montford av—phone 1207
Orr Chas C Jr, student, h 179 Montford av

ASHEVILLE SIGN SERVICE
Outdoor Bulletin Advertising
Commercial Sign Work
15-17 Carolina Lane
Phone 3717
"Our Business Is to Advertise Your Business" Originators of Paint-Pres Process Signs

CAROLINA Coal & ICE CO. Phone 130
M & W INDIAN
66 PATTON AVE.
Prompt Delivery Weights Accurate

Orr Daisy Miss, tr nurse 24 Furman ct, h same
*Orr Fater (Catherine), lab, h 53 Herman av
Orr Frances Miss, student, h 18 Woodley av, N P
Orr Helen M Miss, h 37 Langwell av, W Ashev
Orr Jno B (Lottie), propr Ashev Machine Co, h R D 2
Orr John C (Sallie B), gro 241 Broadway, h 18 Woodley
Orr Lawrence L (Evelyn), auto mech Brown Motor Co, h 8 Moody av, W Ashev
Orr Marshall E (Mary B), h 200 e College
Orr Marshall W, const work, h 185 e Woodfin
Orr Mary Miss, student, h 24 Short Roberts
Orr Nora Miss, bds 27 Baker av, W Ashev
Orr Porter B (Emma), phys 321-22 Haywood Bldg, h 574 Haywood rd, W Ashev
Orr R Edwd (Katherine), service supt Brown Motor Co, h 56 Moody av, W Ashev
Orr Ralph R (Bernice), slsmn Ashev Machine Co, h 50 Oakwood, W Ashev
Orr Robt C (Grace), foremn Ashev Machine Co, rms 4 Clayton
Orr Rubye E Miss, tchr, h 185 e Woodfin
Orr Sarah Miss, student, h 574 Haywood rd, W Ashev
Orr Theo A (Mildred E), electrn, h 38 Dellwood, W Ashev
Orr Thos F (Minnie) furn rms 426 Depot, h 185 Woodfin
Orr W Arthur (Lee), emp Ashev Tannery, h 434 Patton av
Orr Walter R (Annie), flgmn Sou Ry, h 218 Patton av
Orr Wm Carr (Jessie), h 20 Eugene
*Osborne Moses, emp Sou Ry Sta, h 128 Poplar
ORTON HOTEL, 114 Patton av—phones 4122 and 9172, Mrs Jack Garrison propr
Osborn Delmer K, clk, h 68 Coleman av
Osborn Willis A (Lizzie), carp, h 68 Coleman av
Osborne Byron M (Ruth), auto mech, h 11 Cumberland av
Osborne Dorothy Miss, asst Drs Murphy and Whittington, h 7 Montford av
Osborne Henry G (Lillie Belle), dentist 37½ Biltmore av, h 7 Montford pl
OSBORNE GEO C (L June), v-pres Jarrett Press (Inc), h 283 Woodland rd, W Ashev—phone 1578-W
Osborne Jno H, painter, h 169 Park av
Osborne Keith, clk, h 41 Vandalia, W Ashev
Osborne Lila Mrs, clk, h 418½ Depot
Osborne Lillie B Mrs, clk Bon Marche, h 7 Montford av
Osborne Morgan R (Edna), sub clk P O, h 14 Holland
*Osborne Moses, emp Sou Ry
Osborne Noah J (Sarah), barber Central Barber Shop, h 50 Herren av, W Ashev
Osborne Press, successors to West Ashev Ptg Co, 507 Haywood rd, C B Osborne mngr
Osborne Saml B (Ella), printer, h 41 Vandalia, W Ashev
*Osborne Stanley (Beattie), chauf, h S Ashev
*Osborne Thos (Louise), lab, h 55 Brick
Osborne Thos J (Mary), with Sutt & Osborne Sup Co, h 376 Merrimon av

ASHEVILLE MATTRESS FACTORY
Biltmore Staple Felt
MATTRESSES ARE HAND-MADE
For Sale by All Dealers

S. I. Bean
Tile and Marble
Contractor
13 Temple Court
Phone 3246

Blue Ridge Building & Loan Association
Blue Ridge Bldg., 18 Government
BEST SAVINGS, INVESTMENTS AND BUILDING PLAN KNOWN
WE SELL 5% NON-TAXABLE INVESTMENT STOCK CASHABLE ON 90 DAYS' NOTICE
J. E. RANKIN, President
EDWIN L. RAY, Sec.-Treas.-Mngr.

T. P. JOHNSON & COMPANY
WE SPECIALIZE IN
BARBER'S GENUINE TRINIDAD LAKE ASPHALT BUILT UP ROOFING
157 BILTMORE AVE. PHONE 325

SOUTHERN STEEL & CEMENT CO.
"BUILDING FOR THE FUTURE"
Phones: Office 974 and 3622; Yard 2996
10 North Pack Square HOME OF ATLAS PORTLAND CEMENT

Osborne W Keith, lino opr Osborne Press
Osborne Wm S, student, h 283 Woodland rd, W Ashev
O'Shaughnessy Nina Mrs, h 7 Marcellus
O'Shaughnessy Ruth Miss, pianist, h 7 Marcellus
O'Shaughnessy Virginia Miss, student, h 7 Marcellus
O'Shields Jno C (Mae), mech, h 71 Mt Clare av
Osteen Bertie C (Carrie), tinner O F Meadows Sheet Metal Wks, h Woodfin
Osteen Burton C (Mary), sheet metal wkr O F Meadows, h nr Elk Mtn rd, Woodfin
Osteen Ralph W, clk Grace Sup Co, h 56 e Chestnut
Osteen Ruth Miss, beauty opr Bon Marche, h 68 Coleman av
Osteen Thos W Mrs, h 56 e Chestnut
Ostermeier Louise Miss, h 83 Washington rd
Oswald Annie M Miss, stengr Sou Ry Co claim dept, h 163 Asheland av
Oteen Auto Repair & Parts Co (J G A Swan), Oteen N C
Oteen Bus Co, 11½ Biltmore av, W H Garvin mngr
Oteen Cafe (E H Henderson), Oteen N C
Oteen Coffee Shop (Mrs M E Getz), Swannanoa dr, R D 2
Oteen Garage, reprs Oteen N C, W H Garvin mngr
Otel Julia, emp Swannanoa Ldry
Otis Elevator Co, 205 Drhumor Bldg, W M McGloughlin local agt
Otstot Sherman G (Mary), ins agt Boyd & Chance, h 273 Hillside
Ottari Osteopathic Sanitarium, Ottari rd, Dr W Banks Meacham owner and phys in charge
Otterwine Oscar, mngr, bds 88 Rankin av
Ottinger Clayton, exp agt, rms 23 Asheland av
Ottinger M McClung (Nora), slsmn Blue Ridge Gro Co, h 39 Dorchester av, W Ashev
Ottinger Wm F, student, h 39 Dorchester av, W Ashev
*Otto Paint Shop (W A King), 63 Southside av
Ouelette Hervey H, adv solr Ashev Times, h 23 Furman Court Apts
Outlaw Benj C (Alice D), (Outlaw & Bordner), h 22 Princeton dr, W Ashev
Outlaw Florrie A Miss, nurse Highland Hosp, rms 75 Zillicoa
Outlaw & Bordner (B F Outlaw, F W Bordner), real est 5 Electrical Bldg
Outten Geo A (Rebecca), carp, h 18 Elkin, W Ashev
Outten Grace Miss, h 18 Elkin, W Ashev
Outten Reba Miss, h 18 Elkin, W Ashev
Outz Wm C, druggist, rms 96 Flint
Ouzts Wm H, mngr Smith's Drug Store Haywood cor Vanderbilt pl, h 92 Flint
Overall Edwd C, student, h 4 Woodley av, N P
Overall Freda Miss, h 4 Woodley av, N P
Overall Marguerite Miss, h 4 Woodley av, N P
Overall Wm H Jr, h 4 Woodley av, N P
Overbey Geo (Bessie M), mech Allport Motor Sales, h 62 Newton av, W Ashev
"Overlook," res F L Seely, Sunset Mtn
Overstreet Malcolm S, steward Battery Park Hotel, rms same
Overton Edith E Miss, student, h 401 Charlotte, G P
*Overton Edwd, lab, bds 13 Buttrick

BOOTH & CO., Inc. REALTORS
ALL BRANCHES OF REAL ESTATE
Phones 73-1137 Second Floor Flat Iron Bldg.

Merchants Transfer & Coal Co., Inc.
GENERAL STORAGE AND MERCHANDISE WAREHOUSING
Biltmore—Phones 1331-3067

Overton Ralph A, student, h 401 Charlotte, G P
Overton Thos J (Grace), real est, h 401 Charlotte, G P
Owen Addie R, wid J S, h 226 Courtland pl
Owen Altha, wid W E, tailoress, h 48 Central av
Owen Alver E (Sue), paperhngr, h 18 Starnes av
Owen Caywood (Mable), driver, h 69 Jefferson dr
Owen Clifton L (Hallie), slsmn Amer Natl Ins Co, h Haw Creek
Owen Della Miss, tchr, h 21 Majestic av, W Ashev
Owen Edna Miss, tr nurse 232 Merrimon av, h same
Owen Fredk B (Bertha E), interior decorator, rms 33 Orchard
Owen Hester Miss, tchr, h 21 Majestic av, W Ashev
Owen Hubert L (Obersee C), clk W Ashev P O, h 175 Pennsylvania av, W Ashev
Owen Jas E (Grace M), dentist 6½ n w Pack sq, res Buena Vista N C
Owen Jesse A (Ida), painting contr 122 Biltmore av, h same
*Owen Leland, lab, bds 98 Hill
Owen Margaret Miss, h 122 Biltmore av
Owen Mary, wid Thos, h Chunn's Cove
Owen Paul, student, h 226 Courtland pl
Owen Pauline Miss, student, h 226 Courtland pl
Owen Saml L, rodmn City Engnr's Ofc, h 260 Haywood
Owen Wm D (Genie), carp, h 113 Belmont av, W Ashev
Owenbeby Eula Miss, clk, h 310 Haywood rd, W Ashev
Owenbey Euford (Fannie), lab, h 310 Haywood rd, W Ashev
Owenbey Fred (Essie) lab, h 310 Haywood rd, W Ashev
Owenbey Ralph, firemn, h 310 Haywood rd, W Ashev
☞OWENBEY see also OWNBEY and OWENSBY
Owenby Alex, emp Williams-Brownell P M Co, h Bilt
Owenby Chas O (Bessie), shoemkr St Louis Shoe Shop, h Riverside Hghts, R D 4
Owenby Claud (Hexie), carp, h Riverside Hghts, R D 4
Owenby Henry, taxi driver, h 77 Victoria
Owenby L Spurgeon (Chloe M), carp, h 345 Biltmore av
Owenby Leon (Bertha), slsmn, h 20 Jefferson dr
Owenby Pearl Miss, emp Sayles Bleacheries, h 27 Sayles rd same
Owenby Roy, h Riverside Hghts, R D 4
Owenby Virgil, slsmn L B Price Merc Co, h Jefferson dr
Owenby Wm D (Beulah), driver Independent Taxi Serv, h 22 Pennsylvania av
Owenby Wm W (Neda), emp W M Jones, h County
☞OWENBY see also OWNBEY
Owens A M Mrs, tchr Grace High Schl, h 59 Forest Hill dr, Kenilworth
Owens Arnold (Joe), bus driver, h 27 Madeline, W Ashev
*Owens Bertha, h 477½ s French Broad av
Owens Errol M (Alva M), sign painter 198 Carmichael Pharmacy Bldg, h 8 College Park pl
Owens Etta H Mrs, tailoress Young's Men Shop, h 54 Hanover, W Ashev
*Owens Fletcher W (Janie), chef Fairview Cottage San, Sunset dr, h 94 Clingman av
*Owens Frank (Annie), emp Bilt Estate, h Shiloh, S Bilt
Owens J Finley, asst boys sec Y M C A, h same
*Owens Jas (Batey), lab, h W Chapel rd, S Bilt
*Owens Jno lab, h 14 Dewey

GAS WATER HEATERS
CAROLINA POWER & LIGHT COMPANY
Phone 6100 All Departments

J. C. McPHERSON
PLUMBING, STEAM AND HOT WATER HEATING
Slate and Tin Roofing, Sheet Metal and Galvanized Iron Workers
33 Carolina Lane
Phone 133

MORTON JONES & CO., INC.
MANUFACTURERS—WHOLESALE DEALERS—CONTRACTORS
ROOFING, SHEET METAL, WARM AIR HEATING SUPPLIES
310-316 Southside Ave. Phone 1276

Call 2186 for Your Printing
The Miller Press, Inc.
The House That Service Built
15-17 Rankin Ave.

Owens Jno H (Gladys), driver, rms 110 Deaver, W Ashev
Owens Jno J (Bessie) repr Gardner's Shoe Hosp, h 344 Patton av
*Owens Jos A (Hattie), porter, h 242 Southside av
Owens Jos L (Della E), (Owens Realty Co), h Riceville rd, R D 1
Owens Leroy, hlpr Sou Ry
*Owens Liudsay (Clara), lab, h 73 Pine Grove av
Owens M Allen (Helen), slsmn, h 59 Forest Hill dr
*Owens Malissa, dom, rms 299 Asheland av
*Owens Massaline (Belle), lab, h 22 Brick
*Owens May, dom, bds 98 Hill
Owens Ralph W, emp Caro Mchry Co, h 54 Hanover, W Ashev
Owens Realty Co (Wiley B and Jos L Owens) real est 200 Carmichael Pharmacy Bldg
*Owens Robt M, h 14 Dewey
*Owens Roy, porter Albirt Hotel, h 226 Asheland av
Owens Stephen G (Helen), collection teller Cntl B & T Co, h 12 Highland
*Owens Tallie L, dom, h 24 Silver
*Owens Thos B (Bertha), blksmith 173 Southside av, h 94 O'Keller
Owens Wiley B (Winona G), (Owens Realty Co)and notary 16 Revell Bldg, h 215 Sulphur Spgs rd, W Ashev
*Owens Wm H, waiter, h 81 Valley
OWENS WINONA B MRS, asst sec-treas N C Realty Co (Inc), h 215 Sulphur Spgs rd, W Ashev—phone 7377-J
Owens Zollie W (Etta H), trav slsmn, h 54 Hanover, W Ashev
Owensby Reynolds C (Julia), firemn A F D, h 261 Haywood rd, W Ashev
Owensby Winston, lab, bds 27 View
☞ **OWENSBY** see also **OWENBY** and **OWNBEY**
Own Herie C sec Oriental Restr, rms Vance Hotel
Ownbey Agnes Miss, h 170 Michigan av, W Ashev
Ownbey Althea J, wid W N, h 3 Merrimon pl
Ownbey Burt L (Camilla), pres Burt L Ownbey & Co (Inc), h 16 Warwick pl
Ownbey Burt L & Co (Inc), ofc supplies and equipment 48 Biltmore av, Burt L Ownbey pres, Eugene H Kupfere v-pres
Ownbey Chas (Bessie), repr St Louis Shoe Shop, res R D 5
Ownbey Clennard, emp Caro W P Co, h 170 Michigan av, W Ashev
Ownbey Edith, wid C M, h Reed blvd S Bilt
Ownbey Herman chauf J H Creasman Taxi Co, rms 24½ Biltmore av
Ownbey Horace B (Anna), lab, h 170 Michigan v, W Ashev
Ownbey Oliver M (Mry), driver C L Sluder & Co, h 16 Montana av, W Ashev
Ownbey Paul L (Della), ship clk, h 38 Newton, W Ashev
Ownbey Robt C (Juanita), firemn A F D No 2, h 261 Haywood rd, W Ashev
Ownbey R L, mech City Garage, res Biltmore N C
Ownbey Reuben L, produce 1 w Walnut, h 83 Chestnut
Ownbey Sarah E Miss, student, h 16 Warwick pl
Ownbey Sue Mrs, clk, h 172½ Broadway
Ownbey Viola I Miss, bkkpr Sam P Burton & Son, h 3 Merrimon pl
Ownbey Wm D (Beulah), taxi driver, h 329 Southside av
☞ **OWNBEY** see also **OWENBY** and **OWENSBY**
Oxford Saml G, slsmn Steele & Co, h 156 Hillside

WEBB ELECTRIC CO.
ELECTRICAL CONTRACTORS
Nokol Automatic Oil Heating for the Home
Phones 4456-5466 116 Patton Ave.

ASHEVILLE ICE COMPANY
WHOLESALE AND RETAIL DEALERS IN PURE MOUNT MITCHELL ICE
Main Office, 24 S. Market St., Phones 72 and 158. Mnfg. Plants, Avery St., Phone 203, and Biltmore, N. C., Phone 4524. Substations, Haywood Rd., Cor. Ledbetter, W. Ashev., and Merrimon Ave., Grace, Phone 1045-L-3

YOUR HOME COMPANY For 22 Years

Imperial Life Insurance Company
Incorporated in the Land of the Sky
of Asheville, North Carolina

Industrial and OLD LINE FORMS of ORDINARY

Oxiner Wallace H (Terrie), emp Citizen Lmbr Co, h 4 Swan, Bilt
Oxner Henry B, lab, bds 263 Haywood rd, W Ashev
Oyster Frank R, h 17 Oak Lane rd, G P
Oyster Margaret L Miss, h 17 Oak Lane rd, G P

P

North Carolina Realty Co.
J. H. GROGG, Pres.
General Real Estate, Building Contractors, Rentals, Loans, Investments, Automobile and Fire Insurance
78 Patton Ave. (Classic Bldg.) Phone 2581

Pace Chas R (Christine), steward Ashev-Biltmore Hotel, h 34 Orchard
Pace Claude, bridge wkr, h 428½ Depot
Pace Jessie Mrs, prac nurse, 35 Adams, h same
Pace Julian H (Ruth), clk Sou Ry, h 88 Hubbard av
Pace Virginia C Miss, student, h 38 Orchard
Pack Herbert (Violet), lab, rms 186 Craven, W Ashev
Pack Jas, emp Williams-Brownell P M Co, h Biltmore
PACK MEMORIAL PUBLIC LIBRARY, s e Pack sq—phone 5734, Miss Ann Talbot Erwin, head librarian
Pack Square Book Co (Edwin L Brown), 3 n w Pack sq, Miss Minnie L Redman mngr
PACK SQUARE CANDY KITCHEN (Wm G, Peter G and J G Lamprinakos), 4 n Pack sq—phone 1347
Pack Square Cleaning Co (Jno Mimidis), 5½ w Pack sq
Pack T Carl (Kate), emp R P Baer & Co, h Biltmore
Pack Walter C Mrs, h 9 Liberty Apts
Pack Weldon, inspr Williams & Fulgham Lbr Co, h Gaston pk, Bilt
PACKARD SALES AND SERVICE, Plemmons Motor Co, e College cor Valley—phones 901-3962
•Packenham Jno (Pearl), cook Bingham Schl, h 21 Hill
•Packenham Thos, cook Bingham Schl, rms same
Padgett Edna V Miss, asst sec Bankers Trust & Title Co and notary, h 117 Woodward av, N P
Padgett Everett L, mngr Beaman Lbr Co, h 2 Aston pl
PADGETT FLOYD J (Mabel), sec-treas French Broad Realty & Investment Co, h 8 Farrwood av, G P
Padgett Hattie Miss, tr nurse 116 Bartlett, h same
Padgett Irene, wid R R, h 117 Woodward av, N P
Padgett Jas M (Marie), mtrmn Caro P & L Co, h 90 Asheland av
Padgett Jeannette Miss, student, h 90 Asheland av
Padgett Marion D (Elizabeth), sterotyper Ashev Citizen, h 128 Courtland av
•Padgett Willie M, dom, bds 242 Southside
Padgett Wilson W, mech Auto Electric Service, h 114 Woodward av, N P
Padgett Bright W, reporter Ashev Citizen, bds Langren Hotel
•Pagan Felix S (Mattie A), barber Wilson Barber Shop, h 34 Hazard
Page Eldridge B, hlpr B D Ferguson Garage, 78 e Chestnut
Page H Belle, wid H H, h 78 e Chestnut
Page Henry A, h 162 Kimberly av, G P
Page Jno L (Gladstone Hotel), h 409 Depot
Page Paul H, clk Gulf Refining Co, h 78 e Chestnut

THE CHARLOTTE STREET PHARMACY
(Incorporated)
"YOUR NEAREST DRUG STORE"
Cor. Chestnut and Charlotte Sts.,
Asheville, N. C., Phones 924-925

STANDARD INSURANCE AGENCY
INSURANCE and SURETY BONDS
49 Patton Ave. Phone 3896

EFIRD'S
Quality With Price—Asheville's Newest Department Store

NEHI QUALITY BEVERAGES
CHERO-COLA BOTTLING CO.
DRINK Chero-Cola THERE'S NONE SO GOOD

CAMPBELL-COXE COMPANY
Incorporated
BUILDING MATERIAL
Phone 1485
Fairview Rd. and Sou. Ry.

Page Rachel Mrs, tr nurse 100 Flint, h same
Page Thos C (Margaret), contr, h 58 Forest Hill dr
Painter Arlin L, clk Eckerd's Cut Rate Drug Store, bds 59 Church
Painter Fred, student, h 47 Mitchell av, W Ashev
Painter Herschel, emp Caro W P Co, h View, Woodfin
Painter Jane, wid S C, h 69 Galax, W Ashev
Painter Roy J, clk Crane Co, h 47 Mitchell av, W Ashev
Painter Wm L (Kuny), h View, Woodfin
Painter Zebulon V (Florence), foremn Merchant Contsrn Co, h 47 Mitchell av, W Ashev

Palace Barber Shop (T B Davis), 1½ Broadway and 2 e Walnut
Palace Cafe (C G Luther, Carl Vonohsen), 3 e College
Palace Paint Shop (U W Stevenson, Robt Blalock), Southside av cor Church

PALACE CLEANERS, 25-27 w College—phone 4327 and 276 Haywood rd, W Ashev—phone 161, E G Koontz pres, J C Candle v-pres, C M Williams sec-treas

PALAIS ROYAL (The), (Morris Meyers and R G Fortune) dept store 5-7 Biltmore av—phone 530

Palatianos Nicholas E (Dorothy), clk P O, h 53 Logan Park, W Ashev
Palm Otto J Mrs, h 73 Evelyn pl, G P
*Palmer Albert E (Daisy), emp Ashev Paving Co, rms 281 Asheland av
Palmer-Brown Plumbing Co (C K Brown), Burnsville rd, Woodfin
Palmer Chas L (Virginia K), pres Palmer-Lipe Paint & Chem Co, h 394 Merrimon av
Palmer Clarence R (Lillian), h River View dr, W Ashev
Palmer Claud B (Jessie), plmbr Palmer-Brown Plbg Co, h Newbridge
*Palmer Daisy, dom Biltmore Hosp
Palmer Elizabeth Miss, stengr Imperial Life Ins Co, h 36 Orange
Palmer Geo A, mill hd, h 20 Factory Hill
Palmer Jap, checker, h 70 Adams
Palmer Jno C, foremn Palmer-Spivey Constr Co, bds 135 Asheland av
Palmer Jno L (Minnie), condr Sou Ry, h 373 s French Broad av
*Palmer Kay (Massie), porter M V Moore & Co, h 59 Curve
Palmer L A Mrs, clk, h 98 Haywood
*Palmer Leila, dom, rms 156 Eagle

PALMER-LIPE PAINT & CHEMICAL CO (Inc), wholesale and retail paints, oils, varnishes, glass, painters' supplies etc, 82 Patton av —phone 3581, C L Palmer pres, D K Lipe v-pres, Mrs C B Lipe sec-treas

Palmer Peggy Mrs, clk Eckerd's Cut Rate Drug Store, h 22 s French Broad av
Palmer-Spivey Constn Co, McDowell, F J Chancey ofc mngr
Palmer Wm (Carrie), lab, h 20 Factory Hill
Palmer Wm M (Rachel), farmer, h Beaverdam
*Pangle Adgie (Inez), presser Young's Men Shop, h 100 Blanton
Pangle Chas, carp, bds 141 Asheland av

PANGLE THOS O, atty-at-law and notary 1-2 Technical Bldg—phone 3971, h 38 Victoria pl—phone 1957-W

Panick Anna Mrs, clk The Leader, h 63 Balm Grove, W Ashev
Panick Morris (Anna), v-pres Reliable Credit Co (Inc), h 63 Balm Grove, W Ashev

EDWARD A. FARLEY
HEAD-TO-FOOT OUTFITTERS FOR MEN, WOMEN AND CHILDREN
(Charge Accounts Solicited) 76 Patton Avenue Phone 176

BLUE RIDGE TILE COMPANY

Interior Marble, Tile, Terrazzo, Cork, Composition and Rubber Floors
89 Patton Ave. **Phone 852**

Panzerbieter Georgia Mrs (Cordelia Rooming House), h 41½ Biltmore av
Pape Ann M, wid F J, h 91 Asheland av
Pape Catherine Miss, student, h 91 Asheland av
Pape Fredk, student, h 91 Asheland av
Paper Wm A, clk Aikin's Phar, h Reed, Bilt
Pappas Agaplos (Helen), (Alpha Shoe Shine Parlor), h 132 Murdock av
Pappas Andrew (Skyland Cafe), h 80 Arlington
Pappas Augustus (Liberty Lunch Room), h 255 Haywood
Pappas Saml (Mary), h 29 Monroe pl
Paquette Wm G (Ida), mech Yellow Cab Co, h 1213 Haywood rd, W Ashev
Paquette Wm P (Reta R), garage 73 n Lexington av, h 1213 Haywood rd, W Ashev
Paragon Building (Offices), 5½ Haywood
Parcel Delivery Service (F C Ross), 31 Carolina la
Parham A H, asst mchst Caro P & L Co
Parham Carter E (Myrtle), mchst Sou Ry, h 43 Baker av, W Ashev
Parham Chas (Ola), lab J M Westall & Co, bds 32 Burton, W Ashev
Parham Clarence W (Ada), clk Ry M S, h 38 Orchard
Parham Dexter W (Leona), clk P O, h 161 Flint
Parham Eddie L (Martha), carrier P O, h 22 Tremont, W Ashev
Parham Elma Miss, student, h 93 Unadilla av
Parham Geneva Mrs, clk, h 93 Unadilla av
Parham Lester, chauf Yellow Cab Co, h 94 Hall
Parham Oliver W (Geneva), condr Sou Ry, h 93 Unadilla av
Parham Oscar H (Lida), furn wkr, h 75 Tremont, W Ashev
Parham Richd E (Schell), firemn Sou Ry, h 132 Pennsylvania av, W Ashev
Parham S Jones, cashr Webb Motor Co, h 3 Aston pl
Paris Margaret Mrs, h Riverside Hghts, R D 4
Paris Millinery (The), (Mrs Jennie Kroman), 78 Patton av
PARIS see also **PARRIS**
Park Avenue School 30 Park av, Miss Q M Carson prin
*Park Frances, dom, h 228 Beaumont
Park Katherine S Miss, h 72 Edgemont rd, G P
Park M Helen, wid Rufus, h 20 Forest rd, Kenilworth
Park Mary H, wid J M, h 72 Edgemont rd, G P
Park Wm E (Blanche), medical officer U S Vets Hosp, h 20 Forest rd, Kenilworth
Parker A D (Clara), parts man Kiibler Motor Co, rms 70 Asheland av
Parker Bessie M Miss (Betsy's Shoppe), h 24 Baird
Parker Chas, emp Sou Ry, res Weaverville N C
PARKER CHAS D (Ruth C), asst cashr and trust officer Natl Bank of Commerce, sec-treas Asheville Clearing House Assn, h 160 Hillside—phone 5353-L-3
Parker Chas N, architect 19 Electrical Bldg, h 70 Furman av
Parker Clara M Miss, h 70 Furman av
*Parker David, lab, h 74 Gray
Parker Della, wid H L, laund, h 166 Michigan av, W Ashev
Parker Dema L, wid C M, h 23 Coleman av
Parker Elbert M, slsmn Ashev Baking Co (Inc), h Weaverville N C

HUDSON SUPER SIX
Hudson & Essex Cars
They Serve You for Years
Weaver Motor Co. (Inc.)
Hilliard at Grove St.
Asheville, N C. Phones 2211-151
ESSEX MOTOR CARS

R. STANFORD WEBB
ALL INSURANCE LINES
Citizen Building
Phone 4887

GRIFFING'S
Kimberly Heights
Asheville's Latest Development In Home Sites
Office: 18 Griffing Boulevard,
Phone 6074 Kimberly

New House and New Equipment——U-DRIVE-'EM CARS

LEDBETTER U-DRIVE-IT CO.

158-160 Broadway Phone 66

Claverie's Pharmacy

PHONES 26 and 1703

PRESCRIPTIONS

Always at Your Service "Ask Your Doctor"

Carolina Bonding & Insurance Co.

Home State Corporation Contractors Bonds Builders Bonds Guardian Bonds Executors Bonds Administrators Bonds and All Court Bonds 49 E. College PHONE 4071-W

Parker Ellison T (Georgia), slsmn Reliable Credit Co, h 57½ Burton, W Ashev
Parker Florence Miss, h 65 Hudson, W Ashev
Parker G Farrar (Georgia), phys 517-518 Flat Iron Bldg, h 61 Linden av, G P
Parker Gaither B, wall paper 8½ Biltmore av, h same
Parker Geo (Tanza), electrn, bds 76 Park av
Parker Harry L (Edith A), real estate and civil engnr 201 Taylor Bldg, h 108 Virginia av, N P
Parker Hattie R Miss, clk Charles Store, h 23 Coleman av
PARKER HAYWOOD (Josie B), (Bourne Parker & Jones), h 95 Charlotte—phone 968
Parker Haywood Jr, student, h 95 Charlotte
*Parker Herbert (Bessie), driver Ashev T & S Co, h 102 Broad
Parker Herbert W (Ellen), v-pres Union Oil Co, h Broadview pk
Parker Horace P (Nannette M), h 95 Vermont av, W Ashev
*Parker Isom (Rebecca), lab, h 28½ Brooklyn al
Parker J Buel, chauf Z H Foster, res Weaverville N C
Parker J Gordon (Susie), mchst Sou Ry, h 169 Asheland av
Parker J R, asst firemn Caro P & L Co steam plant, Elkmont
Parker Jas, engraver Ashev Citizen, bds 141 Asheland av
*Parker Jas (Essie), plastr, h 156 Blanton
Parker Jas F (Lena), brklyr, h 110 Virginia av, W Ashev
Parker Jas F Jr, student, h 110 Virginia av, W Ashev
Parker Janie Miss, clk Charles Store, h Biltmore N C
PARKER JNO D (Chas L Sluder & Co), h Merrimon, Lake View pk —phone 1503
Parker Jno M (Mattie W), dentist 527 Legal Bldg, h 66 Edgemont rd, G P
*Parker Jno N (Sarah), lab, h 7 Gudger
Parker Julius O (Clara), mech Conabeer Motor Co, h Biltmore, R D 2
Parker Kenneth D (Ruby), mngr E & A Service Sta, h 159 Virginia av, W Ashev
Parker Larkin F (Hattie), linemn, h 65 Hudson, W Ashev
*Parker Laura, cook, h 31 McDowell
Parker Lawrence E, engine carp Sou Ry, h 65 Hudson, W Ashev
Parker Linton L (Lonnie), hlpr Sou Ry, h 19 Yale av, W Ashev
Parker Lou, wid Saml, h 40 Mt Clare av
Parker Louis, plmbr H W Kindler, h W Ashev
*Parker Louise, emp Biltmore Hotel, h 213 Biltmore av
Parker Lula Miss, tchr Bilt High Schl, h Bilt
*Parker Lula, h 28½ Davidson
*Parker Mamie, dom, h 7 Gudger
Parker Mary H, wid R W, h 6 Carolina Apts
Parker Mary L Miss, h 24 Baird
Parker Maud B Mrs, stengr Campbell & Sample and notary 809 Jackson Bldg, h 139 Brevard rd, W Ashev
*Parker Meta, cook, rms 74 s Spruce
Parker Mildred Miss, phone opr W Caro Auto Co, h 64 n Spruce
*Parker Nannie, laund, h 46 Pine
*Parker Nero, lab, h 7 Louie
Parker O V (Florence), mngr Knott-Warner Co, h 139 Spears av
*Parker Ophelia, h 19 Hibernia

POOLE'S DYE WORKS, Inc.

"THE ORIGINAL CLOTHES DOCTORS"

HIGH CLASS CLEANING, PRESSING AND DYEING — CARPETS, RUGS AND HATS RENOVATED

OFFICE 1230—PHONES—PLANT 4321

MACK TRUCKS

McRARY & SON
GENERAL MECHANICS
Bodies, Springs, Wheels and General Repairs — Sign Painting
48-52 S. Market Phones 270-271

FIRESTONE TIRES
Solid and Pneumatic

Parker Pearl E Miss, bus sec First Bapt Ch, h 23 Coleman av
Parker Robt L (Nannie), driver Swannanoa Ldry, h Nevada av, W Ashev
Parker Roy W (Mamie), brklyr, h 19 Gash, W Ashev
•Parker Thos C, lab, h 7 Gudger
Parker Thos J (Margaret), driver Caro P & L Co, h 20 Woodvale av
Parker Thos R (Ella J), h 3 Carroll av
Parker Victoria Mrs, h 107 West
Parker W Kyle (Lillian), linemn Caro P & L Co, res Bingham Hghts, R D 5
Parker Walter L (Lelia C), supt operating dept The Pullman Co, h 13 Edwin pl, G P
Parker Wm A (Hattie), h Emma
Parker Willis A (Kathleen), dist rep Natl Play Grounds Assn, h 186 Carroll av
Parkins W Sylvester (Maud), condr Pullman Co, h 139 Brevard rd, W Ashev
•Parks Alonzo (Azalee), barber, h 116 Beaumont
•Parks Amanda, eating hse 71 Burton, W Ashev, h 232 Buffalo same
•Parks Blossom, bds 95 Hill
Parks Carter H, agt Sou Ry Craggy N C, h 33 Baird
Parks Chas, lab, bds (r) 3 Factory Hill
Parks Claude (Madelon), mech Pullman Co, h 44 Brooklet
•Parks Fred (Laura), lab, h 285½ e College
•Parks Geo L, lab, h (r) 152 Hill
•Parks Grady, lab, h 385 Southside av
•Parks Jas (Fannie), lab, h (r) 152 Hill
Parks June L (Leta), bkkpr Grace Sup Co and notary 637-641 Merrimon av, h 7 Clairmont, Grace
Parks Leon (Addie), civil engnr, h 90 Church
•Parks Lewis, porter Do Drop Inn, h 4 Velvet
•Parks Lonnie (Azzlee), barber Markham's Barber Shop, h 117 Beaumont
•Parks Louise, laund, h 118 Black
•Parks Loula, cook, rms 19 Short
•Parks Ollie (Maude), porter Sou Ry, h 118 Black
•Parks Pinksie, dom, h 241½ Beaumont
Parler Junius A (Mozelle G), asst dist mngr Imperial Life Ins Co, h 14 Carolina av, N P
Parler Mozelle G Mrs, stengr Mark Brown and notary 31-32-33 Law Bldg, h 14 Carolina av, N P
Parlor Market, meats 10 City Mkt, W A Young mngr
Parme Troy (Lula), emp Sou Ry, h 103 Montana av, W Ashev
•Parr Ambrose, porter, h 183 Greenlee av
•Parr Edwd, lab, h 39 Campbell
•Parr Henry (Mamie), roofer W H Arthur Co, h 183 Greenlee av
Parr Mary Miss, h Maywood rd, Kimberly Hghts
Parr Wm W (Lueta), lmbrmn, h Maywood rd, Kimberly Hghts
Parramore Albert E (Emmie), emp Caro P & L Co, rms 51 Arlington av
Parramore Clarence G (Jim), v-pres and treas Griggsby's Wholesale Auto Sup, h 17 Belmont Apts
Parris Jos W (Lucy), condr Sou Ry, h 122 s French Broad av
Parris Lethco B, slsmn Ashev Oldsmobile Co (Inc), h 75 Church

Guardian Life Ins. of America
D. H. Clark Dist. Mngr.
22 Amer. Natl Bank Bldg.
Phone 4267

ZENITH RADIO
DORIAN MUSIC CO.
Orthophonic Victrolas
Expert Service
Phone 541
Biltmore Village

ASHEVILLE INDUSTRIAL BANK
CAPITAL $100,000.00
INSTALLMENT LOANS
5% ON SAVINGS
Jackson Bldg. Phone 4628

GALLIHER-LUMBER
Biltmore Ave., Sou. Ry. Phone 4800

PUM-FORD & POPE
Plumbing Steam, Vapor and Hot Water Heating Contractors Ray Oil Burners for Domestic and Commercial Use
20 E. Walnut
Phones 4696-5477

Parris Maude B Mrs, manicurist 42½ Patton av, h 79 Swannanoa av, W Ashev
Parris Roland B (Alva), meat ctr Jas R Teague, h 137 Clinton av, W Ashev
PARRIS see also PARIS
Parrish Jno H (Maude), auto mech, h 79 Swannanoa av, W Ashev
Parrish Mary Miss, tr nurse 25 Bearden av, h same
Parrott Clarence W (Elizabeth), carrier Ashev Times, rms 97 Church
Parrott Elizabeth Miss, h 97 Church
Parrott Mamie G Mrs, clk L E Shepherd, h 122 Asheland av
Parrott Oliver H (Mamie), condr Pullman Co, h 122 Asheland av
*Partee Rufus, emp Y M I Pressing Club, h 151 College
Parthemas Nicholas P (Katina), (Annex Cafe) and (New York Fruit Store), h 15 John
PARTIN KENNETH W (Wilma A), adv mngr Imperial Life Ins Co, h 8 Furman ct
Partin Louise Miss, clk, h 52 Houston
Parton Clinton, h Lookout rd, Woodfin
Parton Dock (Mary), watchmn Caro W P Co, h Lookout rd, Woodfin
Parton Hyatt, emp Caro W P Co, h Lookout rd, Woodfin
Pascal Bertie Mrs (H J), emp Ashev Mica Co, h 127 Reed, S Bilt
Pascal Henry J (Bertie), mchst Caro Mchry Co, h 127 Reed, S Bilt
*Pasley Dora, rms 16 Fairview
*Pasley Handy (Emma), lab, h 24 Miller
*Pasley Ida, dom, h 35 Oakdale av
*Pasley Jas, lab, h 35 Oakdale av
*Pasley Jessie, laund, h 9 Haid
*Pasley Wm, lab, h 35 Oakdale v
*Pasour Ozella, dom, h 105 Madison av
*Pass Benj (Mildred), lab, h 96½ Hill
Pass Lucile Miss, tchr, rms 180 Merrimon av
Pass Richd E (Bee), real est, rms 180 Merrimon av
Pate Jas G, supt service stas Stand Oil Co, rms Y M C A
Patelidas Speros (Ashev Shoe Shine Parlor & Pressing Club), h 74 Crescent av
Patla Jos A (Rose L), (Weaver & Patla) and notary 212-15 Jackson Bldg, h 29 Austin av
Patrick Foster D, mech Plemmons Motor Co, h 228 Rankin av
*Patrick Frances, dom, bds 96½ Hill
Patrick Pearl B Miss, clk Efird's, h 228 Rankin av
Patrick Pink A (Zela), h 228 Rankin av
*Patrick Wm, rms 60 s Spruce
Patterson C Porter (Annie), mngr Armour Co, h 110 Brevard rd, W Ashev
Patterson Ada M, wid R O, stewardess The Manor, h 34 Arlington
*Patterson Annie, dom, h 43 Clingman av
Patterson Annie Mrs, smstrs Bennett's Clnrs & Dyers, h 12 Forest Hill dr
Patterson Augustus C (Freeda), carp, h 24 Piercy, WAshev
Patterson Avelena J, wid J M, h 196 State, W Ashev
Patterson Cecil (Annie), carp, h 107 Carrier, W Ashev
Patterson Chas F (Lucille), carp, h Coon Development
Patterson Chas W (Jennie L), gro 231 Merrimon av, h 24 Robindale av

MANHATTAN LAUNDRY, INC.
52-56 Broadway Phones 2666-2667

WEST ASHEVILLE PHARMACY
THE REXALL STORE
GEO. A. SHIEDER, Propr.
PRESCRIPTIONS CAREFULLY COMPOUNDED
HEADQUARTERS FOR SCHOOL BOOKS AND SUPPLIES
418 Haywood Road (Next Door to P. O.) —Phones 2316-1071— West Asheville

Patterson Chas W Jr, student, h 24 Robindale av
Patterson Daisy Miss, city health nurse, h 570 Merrimon av
Patterson Ernest T (Yaretta), grader, h 20 Marcellus
Patterson Florence, wid W R, clk The Leader, h 66 Asheland av
Patterson Geo K (Beatrice H), (Drs Sinclair, Evans, Barker & Patterson), h 5 Clairmont av, Grace
Patterson Glenn H (Lula), carp Merchant Constn Co, h 177 e Woodfin
Patterson Grady, dry clng, h 44 Clyde
*Patterson H B, lab, rms 87 Blanton
*Patterson Helen, tchr, h 43 Clingman av
Patterson Herbert M (Maggie), emp Hans Rees Sons, h 312 Patton av
*Patterson Hugh B, clk Rogers Jewelry Co, h 87 Blanton
PATTERSON IRA C (Hilda), v-pres The Motor Co (Inc), h 31 Larchmont rd, Fenner Hghts
PATTERSON J C & CO, (Jno C Patterson), sheet metal and heating contractors 16 Church—phone 705 (see bottom lines)
Patterson Jack H, slsmn Ashev Baking Co, h 20 Marcella
Patterson Jas F (Annie), gro 369 Biltmore av, h 367 same
Patterson Jas L (Lorcen), carp, h 252 Sulphur Springs rd, W Ashev
*Patterson Jno (Olive), lab, h 13 Dickinson
PATTERSON JNO C (J C Patterson & Co), h 16 Woodley av, N P
*Patterson Jno H (Anna C), caretaker 548 Merrimon av, h (r) same
*Patterson Jos H (Anna), carp, h 48 Gaither
Patterson King G (Sue), h 341 Hillside
*Patterson Lee, emp Haverty Furn Co, h 23 Clemmons
Patterson Mary Miss, h 20 Marcellus
Patterson Mildred Miss, tchr Claxton Schl, h 25 Orange
*Patterson Nannie, tchr, h 43 Clingman av
Patterson Nell M Miss, bkkpr, h 196 State, W Ashev
*Patterson Ora, h 13 Dickinson
*Patterson R F (Minnie), lab, h 42 Wallack
Patterson Richard M (Mary W), (Patterson & DeVebre) and v-pres Montford Hills, h 55 Westover dr, Montford Hills
Patterson Robt M (Mae), h 44 Clyde
Patterson Rosa, dom, h 16 Bay
Patterson Roy, emp Gulf Ref Co, h White Oak rd, Bilt Forest
Patterson Ruby Miss, cashr Majestic Theatre, h 20 Marcellus
Patterson Stella Miss, tchr Eugene Rankin Schl, h 94 College
Patterson Vernon R (Lucile), ins agt, h White Oak rd, Bilt Forest
Patterson Vernon R Jr, student, h White Oak rd, Bilt Forest
Patterson Vivienne Miss, stengr Wachovia B & T Co, h 34 Arlington
Patterson Walter, lab, h 48 Hill
Patterson Wattie (Bertha), emp Haverty Furn Co, h 251 s Grove
Patterson Wm A (Margaret), asst mngr Singer Sewing Mch Co, h 25 Orange
Patterson Zach A, emp E W Grove Estate, h S Bilt
PATTERSON & DeVEBRE (R M Patterson) sales agts Montford Hills 55 e College—phone 3680-5936
Patton Andrew G (Annie), gro and filling sta Buena Vista, h same
Patton Arthur C (Ella), real estate, h 24 Vermont court, W Ashev
Patton Augustus R (Wilma M), fireman A F D No 5, h 18 Robindale av
Patton Avenue Corporation, real estate 10 w Walnut, C C Millard pres, S H Brown v-pres, W H Lasater sec-treas

ELECTRIC
Refrigeration
CAROLINA POWER & LIGHT COMPANY
Phone 6100 All Departments

M & M BODY & RADIATOR WORKS
24-HOUR WRECKER SERVICE
0 Asheland Ave. Phone 163

Asheville Construction Company
GENERAL CONTRACTORS, CEMENT, SAND AND STONE
Phones—Office 223; Quarry 1087-J; Office 20 E. College, Cor. Market St.

ASHEVILLE SHOW CASE & FIXTURE COMPANY
HOTEL and RESTAURANT SUPPLIES
53 Broadway
Phone 273

Patton Burgin A (Lillie A), v-pres Consolidated Ins Agency, h 190 e Woodfin
Patton Chas W (Ida), painter, h 1 Stoner rd, Bllt
Patton Claude, iron wkr, bds 40 Carroll av
*Patton Corrie, maid Bon Marche, h 54 Monteith
Patton Daisy Mrs, stengr Hans Rees Sons, h Swannanoa N C
Patton Dorothy E Miss, music tchr 33 Elizabeth, h same
Patton Edna W Mrs, h 184 Victoria rd
Patton Ella L, wid J G, h 72 Woodlawn av
Patton Eugene, h 23 Clayton
Patton Eugenia Miss, h 72 Woodlawn av
Patton Faye S Mrs, tchr Oakley Schl, h Biltmore N C
*Patton Geo, lab, h 58 Hill
*Patton Geo (Henrietta), driver, h Dalton, S Ashev
Patton Harry C, brklyr, h 24 Vermont ct, W Ashev
Patton Henry, bkkpr Sou State Bank, h 19 Olney rd, W Ashev
Patton J Erwin (Annie C), (Carolina Club) (Beaucatcher Tea Room), h 116 Forest Hill rd, Kenilworth
Patton J Eugene (Mae), firemn, h 68 Craggy av, W Ashev
Patton J Frank (Faye S), foremn, h Oaklyn pk
Patton J G, carrier Ashev Citizen, West Chapel rd
Patton J Kenneth (Veaster), driver, h 22 Lyman
Patton Jack (Ida), tank inspr Sou Ry, h 19 Olney rd, W Ashev
*Patton Jas (Tempie), valet Geo Vanderbilt Hotel, h 73½ Madison av
Patton Jean Miss, director Travelers Aid Society, h 199 Haywood
Patton Jno (Annie), emp city, h 12 Marjorie
Patton Jno E (May), fireman A F D No 2, h Craggy av, W Ashev
Patton Jno E (Maggie C), h 19 Fenner av
*Patton Laura, h 8 DeWitt
Patton Louise Miss, student, h 33 Elizabeth
Patton Mabel Miss, tchr Oakley Schl, h 184 Victoria rd
Patton Margaret Miss, tchr Oakley Schl, h 184 Victoria rd
Patton Marie Miss, clk Bon Marche, h 19 Fenner av
Patton Martha T, wid T W, h 95 Charlotte
*Patton Mary, h 85 Valley
*Patton Nelson (Annie M), chauf Barbee-Clark Cigar & Tob Co, h 16 Richie
Patton-Pickett Timber Co (T E Patton, S M Pickett) 1 Hapage Bldg
*Patton Robt (Susan), driver Armour & Co, h 54 Mountain
Patton Robt C (Ellen), brklyr, h Johnston dr, Grace
Patton Roy R (Rose), trav slsmn, h 18 King, C H
Patton Ruth Miss, student, h 33 Michigan av, W Ashev
Patton T Edwd, Patton-Pickett Timber Co, res Brevard N C
Patton T Ernest (Bennie M), (Quality Market), h 33 Elizabeth
*Patton Teague (Lizzie), lab, h 119 Valley
Patton Tennie, wid Pink, rms 53 Orange
Patty Bessie, wid J H, clk, bds 55 s French Broad av
Paul E Mary, wid C C, h 4 Park rd, Kenilworth
*Paul Thos (Mamie), lab, h 99 Wallack
Pay Walter, painter, bds 141 Asheland av
*Payden Madison S, truck driver, h 38 Herman av
Payne Albert R (Lucy), carp, h 458½ Pearson dr
*Payne Annie, emp Mtn City Ldry, h 130 Pine Grove
Payne Annie C Miss, h 4 Maple

MOUNTAIN CITY LAUNDRY
PHONES 426 AND 427

THE NATIONAL BANK OF COMMERCE
With Modern Methods and Complete Facilities, Invites Your Business and Offers Every Banking Service Consistent With Sound Banking
CAPITAL $200,000.00 — SURPLUS $100,000.00
ELEVEN CHURCH STREET PHONES 3400-3401-3402

*Payne Bud, labor agt, h 415 Rear Depot
Payne Clarence, student, h 460 Biltmore av
*Payne Cleon E (Willie May), brklyr, h 170 Blanton
Payne Collie L (Ethel), route mngr Ashev Citizen, h 460 Biltmore av
*Payne David (Julia), dom, h Shiloh, S Bilt
Payne Dimple Miss, tchr Hall Fletcher High Schl, bds Margo Terrace
PAYNE DOROTHY M MISS, stengr Commercial Service Co, h 458½ Pearson dr
Payne Edwd G (Clyde), plmbr Sugg & Britt Co, h Way pl, Grace
Payne Elsie Mrs, clk Denton, h Weaverville rd
Payne Emerson, lab, h 58 Pearson dr
Payne Francis, painter, h 58 Pearson dr
Payne Gertrude Miss, student, h 458½ Pearson dr
Payne Harold J, emp Sou Ry, h 460 Biltmore av
*Payne Helen, h 130 Pine Grove av
Payne Johnie R Miss, clk Bon Marche, h 24 Oak
Payne Kate, wid A J, h 31 Bearden av
*Payne Leon E (Marie W), plstr, h 170 Blanton
*Payne Leon L (Margaret), jlstr, h 54 Gaston
*Payne Leroy (Mozella), emp Chero-Cola Botlg Co, h 34 Herman av
Payne Malcolm, clk Charlotte St Gro, bds 25 Clyde
Payne Mamie, wid R P, h 89 s Grove
Payne Martha Miss, nurse Mission Hosp
*Payne Mary, h S Ashev
*Payne Merlin, emp Bilt Forest Country Club
Payne Norman H (Elsie), bkkpr Centl B & T Co, h Trotter pl, W Ashev
*Payne Pearl, dom, h 335 Asheland av
Payne Roy (Jonnie), musician, rms 20 n French Broad av
Payne Thurle B (Maggie), lab, h 58 Pearson dr
Payne Wm M, clk, rms 25 Clyde
*Payne Wm T (Eldora), blksmith McRary & Son, h Shiloh, S Bilt
Payne Wm T (Nettie), firemn Mtn City Ldry, h 28 Reed, S Bilt
*Payne Wm T Jr, hlpr McRary & Son, h Shiloh, S Bilt
*Payton Alex (Jessie), lab, h 11 Short
*Payton Beulah, laund, h 141 Fair
*Payton Edgar (Mabel), h 13 Louie
*Payton Ethel M, dom 32 St Dunstan's rd
*Payton Henry (Minnie), lab, h 2 Catholic av
*Payton Jas (Genêva), lab, h 12 Ralph
PAYTON see also **PEYTON**
Peace E B Dr, medical ofcr U S Vets Hosp, h same
Peace Edwd A (Leona), emp Caro W P Co, h Grove, S Bilt
Peace Thurlow, emp Bilt-Sales Bleachery, h Grove, S Bilt
Peacock Atlanta, wid C K, h 204 e Woodfin
Peacock Loree A Miss, emp Delco Light Co, h 204 Woodfin
Peacock Mayme, wid R J, h 21 Robindale av
Peak Robt, clk Felmet Bros, res Emma N C
*Peake Geo, lab, bds 26 Oakdale av
PEAKE see also **PEEK**
Pearce Chris C, v-pres Pearce-Young-Angel Co, res Columbia S C
Pearce Cyril A (Pauline), barber, h 62 Bartlett
Pearce Katharine T Miss, h Grove Park Schl, 33 Edgemont av, G P

DELCO-LIGHT PRODUCTS
Frigidaire Electric Refrigeration
ELECTRIC LIGHT PLANTS and WATER SYSTEMS
SALES — SERVICE
50 Biltmore Ave. Phone 4355 Asheville, N. C.

GRACE SUPPLY CO.
We Sell Most Everything. We Specialize in Quality, Service and Price. We Deliver to Where You Live.
637-641 Merrimon Ave., Grace
Phones 4282-4283-4284 Office Phone 5980

Carolina Machinery Co.
—US when you want machinery work of any kind—
Founders, Machinists and Jobbers of Mill and Tannery Supplies. When in the Market for Heavy Castings, Such as Columns or Building Plates,
GET OUR PRICES
Phones: Office 590 Shops 2517

B. FRANK GUDGER & CO.
REAL ESTATE AND INSURANCE
31-32-33 ELECTRICAL BLDG. PHONE 228
(Opposite Patton Avenue Entrance to Postoffice)

U. S.
ROYAL CORDS
Vulcanizing
Gas, Oil
ACCESSORIES
Washing
Greasing
MESSER TIRE CO.
Vance and Woodfin
Phone 6920

Pearce Pauline Miss, tchr Woodfin Schl, h 62 Bartlett
Pearce Thos B, pres Pearce-Young-Angel Co, res Columbia S C
Pearce-Young Angel Co, whol fruits and produce 109-111 Roberts, T B Pearce pres, C C Pearce v-pres, T C Young v-pres-genl mngr, J O Angel sec-treas

PEARCE see also PIERCE
Pearlman Barney (Hattie), h 2 Pisgah av
Pearlman P Fred, clk 1 X L Store, h 2 Pisgah av
Pearre Chas, clk Caro P & L Co, h 146 s French Broad av
Pearre Frances Miss, student, h 146 s French Broad av
Pearre Frank E (Ethel), h 146 s French Broad av
Pearre Hewitt, student, h 146 s French Broad av
Pearre Howard, student h 146 s French Broad av
Pearson (The), boarding 112 Pearson dr, Miss Leontine Elsom propr
Pearson Addie Miss, clk The Palais Royal, res Leicester N C
*Pearson Arthur (Lizzie), plstr, h 112 Poplar
*Pearson Bettie, rms 41 Pine
PEARSON CHAS D (Susiebel), spcl agt Phoenix Mutual Life Ins Co, ofc 32 Amer Natl Bank Bldg—phone 1841, h 9 Golf, G P—phone 5158-W
*Pearson Clarence, lab, h 181 Fayetteville, W Ashev
Pearson Cora L Mrs, boarding 24 n Spruce, h same
*Pearson Edwd W (Anice), gro 135 Buffalo, W Ashev, h same
Pearson Elisa M Miss, asst clk Appalachian Forest Experiment Station, h 147 Haywood
*Pearson Ethel, tchr Mountain St Schl, h 2 Ridge
*Pearson Frank L, lab, h 181 Fayetteville, W Ashev
*Pearson Franklin, tchr, h 2 Ridge
*Pearson Henry P (Lula A), eatg hse 6 Eagle, h 64 Ridge
*Pearson Irving (Addie), lab, h 44 Beech
*Pearson Jno (Mary), lab, h 11 Louie
Pearson Jno B (Laura), driver Swannanoa Ldry, res Buena Vista
*Pearson Jno F (Emma), gro 4 Ridge, h 2 same
Pearson Astrid Miss, nurse Fairview Cottage San
*Pearson Wm, lab, bds 112 Poplar
Pearson Wm H (Cora E), justice of peace 1 Court pl, h 24 n Spruce
Pearson Wm H May (Marietta), h 67 Cumberland av
PEARSON WM L (Julia), (City Transfer Co), h Chunn's Cove
*Peay Flora, dom 52 Montview dr
Peck Dean B, sec Appalachian Scenic Investment Corp, h 289 Chestnut
Peckham Frank (Isabelle W), (Village Library) and pres Mountain Handcrafts, h 54 Macon av, G P
Peckham Isabell W Mrs, v-pres Mountains Handcrafts and librarian The Village Library, h 54 Macon av
Peebles Atley L (Bessie), driver Union Bus Sta, h 455 Depot
Peebles Brooks, plmbr, h 10 s French Broad av
Peebles Catherine Miss, student, h 26 Hanover, W Ashev
Peebles Edna Mrs, h 6 Reynolds rd, W Ashev
PEEBLES ERNEST A (Mary P), (Asheville Mattress Factory), h 20 King, Colonial Hghts—phone 5093
Peebles Geo W (Melvina), lunches 179 Southside av, h 418 Southside av
Peebles Gertrude Miss, h 10 French Broad av
Peebles Isaac S (Bettie), carp, h 10 s French Broad av

McLEAN FURNACE SUPPLY CO.
WARM AIR HEATING and SHEET METAL WORKS
350-352 Depot St. Phone 4597

J. C. PATTERSON & CO.
WARM AIR HEATING — Roofing and Anything in Sheet Metal
16 Church St., Phone 705

THE FRANK COXE COMPANY
(Successors to Fisher, Coxe & Patterson)
REAL ESTATE, GENERAL INSURANCE, BONDS AND MORTGAGE LOANS
20 Government St. Phones 570-1436

Peebles Philip, h 20 (60) King, C H
Peebles R Floyd, driver Union Bus Station, res Candler N C
Peebles Ruth Miss, student, h 455 Depot
Peebles Telia, wid Jno, h 26 Hanover, W Ashev
Peebles W Alex (Fuchsia H), compositor Jarrett Press (Inc), res Candler N C
PEEBLES see also **PEOPLES**
Peek A Coleman, trav slsmn, bds 3 Ocala
Peek Edwd B (Allie), electrn, h 429 Broadway
Peek Harriet E Miss, bkkpr Pickard & Co, h 4 Ansonia Apts
Peek Lila Miss, h Elk Mtn rd, Woodfin
Peek Margaret, wid C L, h 63 Tiernan
Peek Ollie, h Elk Mtn rd, Woodfin
Peek Roland G (Zena), emp Natl Casket Co, h Chestnut Ridge, Woodfin
Peek Z Sadie Miss, emp Abbott-Knight, res Fletcher N C
PEEK see also **PEAKE**
Peete Annie D Mrs, h Burnsville Hill rd, Lake View
Peete Jno S, solr P R Allen Co, h Burnsville Hill rd, Lake View
•Peete Rufus, lab, rms 55 Ridge
Pegg Sarah Miss, h Burnsville rd, Woodfin
•Pegram Annie T, h 20 Ridge
Pegram Geo C (Alice), ticket clk Sou Ry, h 14 Longview rd, W Ashev
Pegram Mamie E, wid S J, h 199 e College
PEGRAM SAML J (Mary J), atty-at-law McIntyre Bldg, h 199 e College—phone 516
PEGRAM & THORNTON (S J Pegram, C A Thornton), attys-at-law McIntyre Bldg, 37 e College—phone 3727
Peigler Jas C, h 184 Deaver, W Ashev
Pell Claude D (Letha), switchmn Sou Ry, h 7 Brookshire pl, W Ashev
Pell Edna Miss, student, h 7 Brookshire pl, W Ashev
Pell Vivian Miss, stengr Boy Scouts of America, h 7 Brookshire pl, W Ashev
Pelsey Albert B (Ione), tailor M V Moore & Co, h 8 Maney av, Woolsey
Pelton Edith Miss, h 101 Coleman av
Pelton Herbert W (A Vivian), (Pelton's Studio), h 37 Warwick rd, Kenilworth
Pelton's Studio (H W Pelton), photogrs 60½ Patton av
Pender D Stores Co, gros 371 Biltmore av, 38 Broadway, 59 Charlotte, 283-414, 727 Haywood rd, W Ashev, Hendersonville rd, Bilt, 638 Merrimon av, 9 Montford av, 44 Mountain, 328 Southside av and Weaverville rd, Woodfin
Pender Frank H (Mary B), mngr mortgage and loan dept Sou Discount Corp, h 23 Maney av, Woolsey
Pender Wm M (Ruth H), mech S E Exp Co, h 10 Longview rd, W Ashev
Pendergrass Lydia Miss, tchr Woodfin Elementary Schl, h Woodfin Park, Woodfin
Pendergrass P Augustus, carp, h 44 Clayton
Pendleton Wilson (Frances), phys 44 Grove, h 65 Linden av
Penick S B & Co, whol crude drugs 497-499 Broadway, T B Dysart mngr
Penland A Geddie, wid T E, h 292 Broadway
Penland A Laura Miss, stengr W G Taylor, h 24 Woodfin pl
Penland Alden, driver Rutherford & Atkinson, res Candler N C, R D 4

BRIGGS & GREENE
MORTGAGE LOANS TITLE INSURANCE FIRE INSURANCE BROKERAGE
67-68-69 American Natl Bank Bldg. Phone 3176

CENTRAL BANK & TRUST CO.
INSURANCE DEPARTMENT
General Insurance, Fire, Liability, Surety, Auto, Casualty, Etc. Phone 4630
"Our Service Is At Your Disposal"

ROBT. J. LEWIS FUNERAL HOME FUNERAL DIRECTORS AND EMBALMERS
Lady Assistant--Auto Ambulance Service 97 E. College Street Phones 62-683

Reliance Plumbing & Heating Co.
Plumbing, Steam and Vapor Heating
11 Wall Phone 166

PAUL E. ALEXANDER & CO.
"REALTOR"—"We Know Values"
Satisfied Clients Are Our Greatest Assets
12½ Government St. Phone 5037

Penland Blake, driver Ashev Blue Gem Coal Co, res Hominy N C
Penland Blanche Miss, student, h 54 Highland
Penland Bron (Effie), emp Caro W P Co, h Emma
Penland Bros (W H and D Penland), transfer 147 Craven, W Ashev
Penland Carl, driver Ashev Blue Gem Coal Co, res Hominy N C
Penland Carrie, wid Emory, h (r) 42 View
Penland Chas (Mildred), chauf, h Riverside Hghts, R D 4
Penland Chas N (Bertha), meats 413 Haywood rd, W Ashev, h 54 Highland
Penland Claudine Miss, mill hd, h (r) 42 View
Penland Cynthia Miss, student, h 39 Langwell av, W Ashev
Penland Dahlia Mrs, clk, h 327 Patton av
Penland Elmer (Martha), plmbr, h 197 Joyner av, W Ashev
Penland Elwin M (Maude), clk C W Patterson, h 46 Pearson dr
Penland Eula Miss, h 292 Broadway
Penland Frank, lab, h (r) 42 View
Penland Fred C (Sue), depty sheriff, h Laurel av, Woolsey
Penland G L, emp Bingham Military Schl, h same
Penland Hardy L (Bonnie B), slsmn, h 32 Solola, W Ashev
Penland Harold, driver Ashev Blue Gem Coal Co, res Bingham Hghts
Penland Herbert (Annie), painter, h 34 Montana av, W Ashev
Penland Herbert E (Mary L), engnr Sou Ry, h 83 Vermont av, W Ashev
Penland Hilton T (Pearl), (W L Penland Grocery), h Craggy rd, Woodfin
Penland Howard B (Lillie), emp Caro W P Co, h Chestnut Ridge, Woodfin
Penland J Arthur (Addie), (Hughey & Penland), h Vanderbilt rd, Bilt Forest
Penland J Bryan (Nell), painter, h 197 Joyner av, W Ashev
Penland J Clingman (Bertha N), real estate and notary 17 Temple ct, h 222 Brevard rd, W Ashev
Penland Jno, emp Caro W P Co, h off Walnut, Woodfin
Penland Latt R (Alda), gro Elk Mtn rd, Woodfin, h same
Penland Leonard G, slsmn Messler Realty Co, res Weaverville N C
Penland Lula Mrs, h Academy, S Bilt
Penland Martha Mrs, organist Plaza Theatre, h 156 Logan av, W Ashev
Penland Mary Miss, h 83 Tacoma cir
Penland Mary C, wid J C, h 172 Sulphur Springs rd, W Ashev
Penland Maude Mrs, cashr Pollock's Bargain Basement, h 46 Pearson dr
Penland Nathaniel T (Bertie), emp W P Co, h Woodfin Park
Penland Oran W (Edna), electrn, h 202 Brevard rd, W Ashev
Penland Patrick H (Daisy), driver Ashev Blue Gem Coal Co, h Riverside Hghts, R D 4
Penland Ralph D (Gussie), brklyr, h 312 Montford av
Penland Robert J (Maude), emp city incinerator, h 63 Deaver, W Ashev
Penland Roselva C, brklyr, h 39 Langwell av, W Ashev
Penland W L Grocery (W L Penland), Craggy rd, Woodfin
Penland Weldon (Ida), slsmn, h 65 Tremont, W Ashev
Penland Wm C, emp State Highway, h 202 Brevard rd, W Ashev
Penland Wm L (Eliza M), (W L Penland Grocery), h Craggy rd, Woodfin
Penland Wm N, h 6 Victoria av
Penland Wm R (Inez), driver Swannanoa Ldry, h Jonestown, Woodfin

ASHEVILLE SIGN SERVICE
Outdoor Bulletin Advertising
Commercial Sign Work
15-17 Carolina Lane
"Our Business Is to Advertise Your Business" Originators of Paint-Pres Process Signs Phone 3717

CAROLINA Coal & ICE CO. Phone 130
M & W INDIAN
66 PATTON AVE.
Prompt Delivery Weights Accurate

Penland Wm Z (Marion), asst sec-treas Farmers Federation, h 20 Vance Crescent, W Ashev
Penland Zeke, h Laurel av, Woolsey
Penley Ace (Polly), chauf, h Elkmont
Penley Albert (Susie), lab, h 21 Atkinson
Penley Arbey O, mldr Caro Mchry Co, h Meadow rd, Biltmore
Penley Arnold, driver, bds 125 n Lexington av
Penley Auburn, emp Caro W P Co, h Chestnut Ridge, Woodfin
Penley Chas (Kate), h Haw Creek
Penley Daw A (Patient), clk, h Elkmont
PENLEY E ROBT (Grace E), mngr Amer National Ins Co, res Weaverville N C
Penley Elbert, driver Ashev Blue Gem Coal Co
Penley Elvin L (Dora A), solr Amer Natl Ins Co, res Candler N C, R D 4
Penley Ernest (Rosa L), h Chestnut Ridge, Woodfin
Penley Garrett E (Maude), h Elkmont
Penley Henry, emp Williams-Brownell P M Co, res Skyland N C
Penley Jos (Maggie), emp Caro W P Co, h Jonestown, Woodfin
Penley Lola Miss, h Chestnut Ridge, Woodfin
Penley Luther (Bessie), cement block mnfr 63 Waynesville av, W Ashev, h same
Penley Sue, wid W E, h Fairview rd
Penley Wade (Cora), emp Caro W P Co, h Chestnut Ridge, Woodfin
Penley Walter C (Madeline S), barber Natl Barber Shop, h 301 Merrimon av
Penn Mutual Life Insurance Co, 414 Jackson Bldg, R S King dist mngr
Pennell Burgin (Muriel Z), (Sale & Pennell), county attorney, asst dist solicitor, v-pres Lee-Nixon Properties (Inc), h 2 Furman ct
Pennell's Cigar Store (W C Pennell), cigars, lunches, newsdealers etc, 14 Patton av
Pennell Floyd, mech Weaver Motor Co, h 19 Vance
Pennell Geo (Sale & Pennell), corp counsel City of Asheville, pres Allison Realty Co, h 77 e Chestnut
Pennell Jasper C, condr Pullman Co, h 14 Patton av
Pennell Marcus M (Frances A), div mngr Liggett & Myers Tob Co, h 12 Riverview rd, W Ashev
Pennell Thos L, carp, h 77 e Chestnut
Pennell W Cloyd (Grace), (Pennell's Cigar Store), h 21 n Liberty
Pennewell Estelle T, wid Troyton, h "Blossoms Cottage," Sunset ter, G P
Pennewell Margaret A Miss, h "Blossoms Cottage," Sunset ter, G P
Penniman Anna W Miss, h 42 Albemarle rd
Pennington D F Mrs, h 110 Olney rd, W Ashev
Penny Edwd B (Lorene), watchman Denton's, 71 5th av, W Ashev
Pennington Mitchell E (Mattie), clk Battery Park Service Sta, h 74 Haywood
Pennington Jas A (Mary), constn foremn L B Jackson, h Wanaka av, Lynwood Park
Peoples Dorothy Miss, nurse Mission Hosp
Peoples Drug Store (Q T Bilbro and B B Flowe), 237 Montford av
Peoples Jackson (Claudia), porter Pullman Co, h 331 Asheland av
Peoples Jessie C Mrs, h 40 Coleman av

ASHEVILLE MATTRESS FACTORY
Biltmore Staple Felt
MATTRESSES ARE HAND-MADE
For Sale by All Dealers

S. I. Bean
Tile and Marble
Contractor
13 Temple Court
Phone 3246

Blue Ridge Building & Loan Association
Blue Ridge Bldg., 18 Government
BEST SAVINGS, INVESTMENTS AND BUILDING PLAN KNOWN
WE SELL 5% NON-TAXABLE INVESTMENT STOCK CASHABLE ON 90 DAYS' NOTICE
J. E. RANKIN, President
EDWIN L. RAY, Sec.-Treas.-Mngr.

T. P. JOHNSON & COMPANY
SHEET METAL WORKERS
ALL KINDS OF ROOFING, GUTTERING AND CONDUCTOR WORK—METAL CEILING, SKYLIGHTS AND GALVANIZED IRON CORNICES
OFFICE AND SHOP, 157 BILTMORE AVE. PHONE 325

SOUTHERN STEEL & CEMENT CO.
"BUILDING FOR THE FUTURE"
Phones: Office 974 and 3622; Yard 2996
10 North Pack Square HOME OF ATLAS PORTLAND CEMENT

People's Mortgage Co, loans 39 Amer Natl Bank Bldg, H F Claudius mng trustee
Peoples Wm L (Pearl), electrn Sou Ry, h 60 Victoria pl
PEOPLES see also PEEBLES
Pepper Azalie Miss, dishwasher Geo Vanderbilt Hotel, h 17 Turner
Pepper Edwd J (Alice), h 249 Montford av
*Pepper Geo, lab, bds 17 Turner
*Pepper Jno (Addie), lab, bds 17 Turner
Pepper L Markley, h 249 Montford av
Perkins A Fisher (Florence), painter, h (r) 1214 Haywood rd, W Ashev
Perkins Aaron T, engnr Sou Ry, h 93 Jefferson dr
Perkins Earle D (Anita), driver Minico (Inc), h 264 Haywood rd, W Ashev
Perkins Geniva Mrs, h 95 Cherry
Perkins Geo O (Maude), atty-at-law 315-17 Legal Bldg, h 28 Dunwell av, W Ashev
Perkins Jas M (Marion), chf engnr, h 69 Cumberland cir
Perkins Lillian Miss, phone opr, h (r) 1214 Haywood rd, W Ashev
Perkins Mattie Miss, h 95 Cherry
Perkins Whitley, h 107 West
Perkinson Arline E Miss, sec ins dept Wachovia B & T Co Ins Dept, h 18 Oak
Perkinson Chas T, rural police, h 18 Oak
Perkinson Emily H, wid T J, h 18 Oak
Perkinson Katherine Miss, tchr, h 18 Oak
PERKINSON NETTIE J MISS, sec Cruise-Perkinson Co, h 18 Oak—phone 1295
PERKINSON SETH J (Lela), membership sec Y M C A, h 3 Clairmont av, Grace—phone 6454-J
Perrault Kittie Mrs, hairdresser Cruise's Beauty Shop, h Joan Apts
Perrault Leo E (Kitty), mnfrs agt 216 Drhumor Bldg, h Joan Apts
Perreonet (The), boarding 192 e Chestnut, Mrs M R Perrow propr
*Perrin Walter F (Rachel), real est, h 10 Crescent
Perrow Betsy M Miss, student, h 192 e Chestnut
Perrow Maude R Mrs, propr The Perreonet, h 192 e Chestnut
Perrow Moss H, trav slsmn The Novelty Store, h Langren Hotel
Perry Albert W (Hester), collr Moskin's Credit Clo Co, h McPherson, Woodfin
*Perry Andrew J, carp, rms 98 Hazzard
Perry Anne L Miss, h 62 Cumberland cir
Perry Chas R (Annie C), dist mngr Imperial Life Ins Co, h 275 s French Broad av
Perry Chas R Jr, student, h 275 s French Broad av
PERRY DAVID H (Jennie B), asst cashr Amer Natl Bank, h 12 Edgewood rd, Woolsey—phone 5457-J
Perry Elisha A, rms 11½ Broadway
Perry Ernest E (Pauline), h 60 n Spruce
*Perry Eva, dom, h 21 Bay
*Perry Jas (Lucy), lab, h 10 Smathers la
Perry Jas M, emp W M Jones, h 76 Park av
*Perry Jno, lab, h 3 Sassafras
Perry Jno A Capt, h 62 Cumberland cir
Perry Jos (Minnie), h 146 Logan av, W Ashev
*Perry Leola, cook, h 19 Wallack
Perry Louis P (Lillie), condr Sou Ry, h 123 Asheland av

BOOTH & CO., Inc. REALTORS
ALL BRANCHES OF REAL ESTATE
Phones 73-1137 Second Floor Flat Iron Bldg.

FRENCH BROAD REALTY CO.
REALTORS
F. T. WALSER, Mngr.—SALES——RENTALS
21½ Haywood St., Phone 3667

•Perry Lula, dom, h 21 Bay
•Perry Maggie, dom, h 46 Max
Perry Margaret L Mrs, clk Martha Washington Candy Store, h 92 Rankin av
Perry Nelson (Louise), h 85 St Dunstan's rd
Perry Oscar R (Margaret), tinner Morton Jones & Co, h 92 Rankin av
Perry Reba Miss, tchr Bilt High Schl, h 190 Merrimon av
Perry Robt H Jr, emp M & M Body & Radiator Wks, h 164 Broadway
Perry Robt W, firemn Sou Ry, h 275 s French Broad av
Perry Salinda Miss, student, h 123 Asheland av
•Perry Viola, dom, bds 17 Oakdale av
Perskey Robt, h 21 Oak Lane rd, G P
Peters Alice Mrs, h 15 Lyndon rd, N P
Peters Earl, hlpr Sou Ry
Peters Ernest, clk Princess Anne Hotel, rms same
Peters Geo W, clk Ashev Fish Co, h 90 s French Broad av
Peters Herbert A (Madeline), paino tuner W H Rymer (Inc), h 16 Olney rd, W Ashev
Peters Lucille D, wid M J, h 74 Conestee
Peters Wm, butcher, bds 90 s French Broad av
•Peters Wm (Inez), lab, bds (r) 74 Hill
Petersen Chas C, student, h 27 Vance
Petersen Chas J (Ida), real estate, h 27 Vance
Peterson Albert B, broom mnfr
Peterson Arthur, plmbr H W Kindler, h 375 s French Broad av
Peterson Chas, emp Shepherd Advertising, h 29 Central av
Peterson Clarence F (Katherine), painter, h 116 Hazel rd, W Ashev
•Peterson Elise, elev opr Geo Vanderbilt Hotel, rms 323 e College
Peterson Gus (Mary), (Asheville Lunch Room), h 47 Virginia av, W Ashev
Peterson Jack, student, h 375 s French Broad av
Peterson Jas, student, h 114 Annie, W Ashev
•Peterson M, dom, h 16½ Short
Peterson Jno R, firemn A F D No 2, h 29 Central av
•Peterson Jos (Jessie M), porter Pollock's, h 16 Short
•Peterson Matthew (Ola), lab, h 163 Fayetteville, W Ashev
•Peterson Nora, h 10 Brooklyn al
•Peterson Olin (Lula), lab, h 76 Pine
Peterson Oscar C (Selma), foremn Hans Rees Sons, h 375 s French Broad av
Peterson Margaret Miss, rms 136 Biltmore av
Peterson Thelma Miss, h 33 Eugene
Peterson Wm A (Allie), painter, h 114 Annie, W Ashev
Peterson Wm R (Ella), shoe repr 338 Depot, h 33 Eugene
Petran Ruth F Miss, tchr Ashev N & A Schls, rms same
Petrie Hugh (Elizabeth O), tailor 8½ n Pack sq, h 77 Starnes av
Petrie Margaret Miss, stengr Rogers Gro Co (Inc), h 77 Starnes av
Petrie W Carl, chauf Yellow Cab Co, h 72 Haywood
Pettipierre Marie L Miss, h 6 Ravenscroft Apts
Pettit Benj, emp Union News Co, rms 37 Maple Crescent, W Ashev
Pettit Carl E (Bessie M), painter, h Riverside Hghts, R D 4
Pettit Ida Mrs, h 29 Woodvale av
Pettit Jno B (Hattie), bldg contr, h 37 Maple Crescent, W Ashev

GAS RANGES
CAROLINA POWER & LIGHT COMPANY
Phone 6100 All Departments

J. C. McPHERSON
PLUMBING, STEAM AND HOT WATER HEATING
Slate and Tin Roofing, Sheet Metal and Galvanized Iron Workers
33 Carolina Lane Phone 133

MORTON JONES & CO., INC.
MANUFACTURERS—WHOLESALE DEALERS—CONTRACTORS
ROOFING, SHEET METAL, WARM AIR HEATING SUPPLIES
310-316 Southside Ave. Phone 1276

PRINTING
BINDING
Phone
2186
The
Miller
Press,
Inc.
Call
2186
PRINTING
BINDING

Pettit Wm S (Etta), emp Blue Ridge Cleaners, h 1095 Haywood rd, W Ashev
Pettiway Earle, student, h 82 Evelyn pl, G P
Petteway Gustavus A (Louise), h 82 Evelyn pl, G P
*Petteway Jos H (Mary), h 189 Beaumont
Pettus C Hamlet (Frances S), clk Sou Dairies, h 144 e Chestnut
Pettus C Hamlet Jr, student, h 144 e Chestnut
*Petty Augusta, h Shiloh, S Bilt
*Petty Clarence R (Ruth), lab, h Stoner rd, Bilt
*Petty Daisy, dom, h Shiloh, S Bilt
*Petty Ernest (Katie), cook, bds 43 Circle
*Petty Fannie, cook, h Rear 135 Clingman av
*Petty Forest (Eula), gro 2 Hazzard, h 55 Circle
*Petty Helen, h Stoner rd, Bilt
*Petty Herman (Julia), emp Ashev Barber Shop, h 43 Circle
Petty Horace R (Edith), (Broadway Shoe Shop), h 386 Broadway
*Petty Jesse, lab, h 26 Hill
Petty Jno T, auto mech, h Elk Mtn rd, Woodfin
Petty Russell, emp Amer Optical Co, rms Y M C A
Peyton Elizabeth M Miss, h 46 Cumberland cir
Peyton Sallie R Miss, h 46 Cumberland cir
Peyton Wythe M (Flora B), pres Wythe M Peyton (Inc), h 46 Cumberland cir
Peyton Wythe M Co (Inc), civil engnrs 18 e College, Wythe M Peyton pres, G Lyle Jones sec-treas
Peyton Wythe M Jr, student, h 46 Cumberland cir
*Peyton Mary, h 87 Blanton
☞PEYTON see also PAYTON
Pezzeka Thos J (Bertha), foremn Youngblood Motor Co, rms 4 All Soul's Crescent, Bilt
Pfaff Henry (Katie), h 5th av cor w Dale, W Ashev
PFAFF RALPH N (Juanita), dist mngr Sou Bell Tel & Tel Co, h Gracelyn rd cor Woodvale, Gracelyn—phone 9080
Pfaff Walter L, h 5th av cor w Dale, W Ashev
Pharmer Alex S (Louise), (Pharmer & Thrasher), h 58 St Dunstan's rd
Pharmer & Thrasher (A S Pharmer, C A Thrasher), constn engnrs 58 St Dunstan's rd
*Pharr Willie, dom, h 86 Pine
Phelps Eliza H Miss, emp Swannanoa Ldry, h 11 Furman ct
Phelps Jos D (Bessie), lino opr, h 4 Lunsford Apts
Phelps Robt M, h 11 Furman ct
*Phifer Jno, porter Elks Club, rms 22 Morrow
*Phifer Sarah, cook, h 119 Wallack
PHILADELPHIA LIFE INSURANCE CO, 38-39 Amer Natl Bank Bldg —phone 2911, H B Leavitt genl agt
Philip Jesse B (Roberta), steam ftr Pumford Pope, h 9 Park pl
Philip Willitte A (Lucille), emp Sayles Bleacheries, h 36 Sayles rd same
*Phillip Messelina, emp E M Freck Furn Co, h 28 Short McDowell
Phillip W H Mrs, bkkpr Sterchi Bros (Inc), h 83 Edgemont rd
Phillips Ada Miss, h 86 Katherine, W Ashev
Phillips Arnold R (Ruth L), bkkpr Sou Coal Co, h 195 s French Broad av

WEBB ELECTRIC CO.
ELECTRICAL CONTRACTORS
Nokol Automatic Oil Heating for the Home
Phones 4456-5466 116 Patton Ave.

ASHEVILLE ICE COMPANY
WHOLESALE AND RETAIL DEALERS IN PURE MOUNT MITCHELL ICE
Main Office, 24 S. Market St., Phones 72 and 158. Mnfg. Plants, Avery St., Phone 203, and Biltmore, N. C., Phone 4524. Substations, Haywood Rd., Cor. Ledbetter, W. Ashev., and Merrimon Ave., Grace, Phone 1045-L-3

The MUTUAL BENEFIT LIFE INS. CO., of Newark, N. J.
OLD —— BIG —— STRONG Organized in 1845
L. W. CHERRY, Dist. Mngr.————R. A. WANNER, Special Repr.
33 Amer. Natl Bank Bldg., Phone 6212

PHILLIPS BREWSTER (Eugenia), cashr Biltmore Estate, h 135 Merrimon av
Phillips Chas G (Geraldine), carp, h 179 Swannanoa av, W Ashev
Phillips Clinton B, student, h 109 Michigan av, W Ashev
Phillips Denton, h 103 w Haywood
Phillips Donald R (Annie), chauf Ashev S & F Co, h 103 w Haywood
Phillips Edison R (Nellie), carp, h Park av, Grace
Phillips Edna M Miss, tchr, bds Margo Terrace
Phillips Elizabeth T Miss, nurse French Broad Hosp
Phillips Ernest R (Ethel), shoe repr Gardner's Shoe Hosp, h (r) 573 Merrimon av
Phillips Ernie, sport editor Ashev Times, h 65 Anandale av—phone 4517
Phillips Essie, wid J F, gro 103 w Haywood, h same
*Phillips Eugene (Isoline), emp Plemmons Motor Co, h 34 Brick
Phillips Hettie, wid J H, h 19 Tremont, W Ashev
Phillips Hilliard, emp J A Baker Pckg Co, h 19 Tremont, W Ashev
Phillips Hollin (Ellie J), slsmn Ashev Oldsmobile Co, h 24 Dellwood, W Ashev
Phillips J Carrol (Robbie), carp, h Newbridge
Phillips J L, h Geo Vanderbilt Hotel
Phillips Jas, h Chestnut Ridge, Woodfin
Phillips Jennie Miss, tchr David Millard High Schl, h 159 s French Broad av
Phillips M Pearl Miss, asst 309-315 New Medical Bldg, h 33 Orange
Phillips Mary S Mrs, clk Wachtels, h 41 Westwood pl, W Ashev
Phillips Minnie Mrs, waitress Rector's, h 327 Southside av
Phillips Nannie Mrs, h Chestnut Ridge, Woodfin
Phillips Oliver (Hazel P), clk Moore's Mkt, h 123 Biltmore av
Phillips Pauline Miss, notary 24 Law Bldg, h 19 Tremont, W Ashev
Phillips Richd (Gertrude), slsmn Ashev Oldsmobile Co, h 24 Dellwood, W Ashev
Phillips Robt (Mary), h Chestnut Ridge, Woodfin
PHILLIPS ROBT F, atty Carolina Power & Light Co, ofc 611 Flat Iron Bldg, rms Princess Anne Hotel
Phillips Rose Miss, nurse Appalachian Hall
Phillips Saml H (Sallie), coach carp Sou Ry, h 109 Michigan av, W Ashev
Phillips Saphinia, wid R Y, h 92 Jefferson dr
Phillips Sewell R (Martha), (Phillips & Graham), h 40 n French Broad av
Phillips Troy (Callie), lab, h 177 Swannanoa av, W Ashev
PHILLIPS WM I CO (Inc), owners and developers of "Asheville's Suburb Supreme," Royal Pines, a subdivision 8 miles south of Asheville on Hendersonville highway, office 5 Flat Iron Bldg—phone 3441, F A Humphreys pres, Ruffner Campbell v-pres, G B Wooster sec
Phillips & Graham, lunches Black Mtn rd, S R Phillips mngr
Philpot Leonard W, phar Goode's Drug Store, bds 107 Haywood
PHOENIX MUTUAL LIFE INSURANCE CO, 31-32 Amer Natl Bank Bldg—phone 1841, Robt F Moody dist mngr
Phoenix Utility Co (Inc), electrical contrs 301-07 Castanea Bldg, W E Day genl supt
*Phyllis Wheatley Branch Y W C A, 270-272 e College, Adella F Ruffin executive sec

THE CHARLOTTE STREET PHARMACY
(Incorporated)
"YOUR NEAREST DRUG STORE"
Cor. Chestnut and Charlotte Sts.,
Asheville, N. C., Phones 924-925

STANDARD INSURANCE AGENCY
INSURANCE and SURETY BONDS
49 Patton Ave. Phone 3896

PHILADELPHIA STORAGE GELD BATTERY
DIAMOND GRID BATTERY
All Makes of Batteries Recharged and Repaired
RADIO SALES AND SERVICE
16 N. SPRUCE ST. PHONE 3666

NEHI QUALITY BEVERAGES
CHERO-COLA BOTTLING CO.
Chero-Cola
THERE'S NONE SO GOOD
5¢

CAMPBELL-COXE COMPANY
Incorporated
BUILDING MATERIAL
Fairview Rd. and Sou. Ry.
Phone 1485

Piatt E H, carrier Ashev Times, h Beaverdam rd
PIATT see also PYATT
Pickard J Wm (Emily R), (Pickard & Co), h 74 Linden av
Pickard Minna Miss, tchr David Millard High Schl, h 44 Merrimon av
Pickard Nell Miss, tchr David Millard High Schl, h 44 Merrimon av
Pickard & Co (L B Wynne, J W Pickard), plumbing contrs, engineers, 2 Citizens Bldg
Pickelsimer Danl H (Birda), slsmn, h Rock Hill rd, Buena Vista
Pickelsimer Lavinia Miss, clk Bilt Industries, h 182 s French Broad av
Pickelsimer Opal Miss, tr nurse 46 Charlotte, h same
*Pickens Floyd, emp Haverty Furn Co, h 251 s Grove
Pickens Frank T (Ruth R), mech Allport Motor Sales, res Weaverville N C
*Pickens J L Rev (Julia), pastor Brown's Tabernacle C M E Ch, h 93 Livingston
Pickens Jas F Dr (Minnie C), h 28 Highland
Pickens Leonard, clk, bds 327 Patton av
*Pickens Ola, h 33 Phifer
Pickett Saml, lmbrmn, rms 19 n Liberty
Pickett Sidney M (Frances), (Patton-Pickett Timber Co), h 19 n Liberty
Piedmont Building, 86 Patton av
Piedmont Bureau (The) (Lyceum), Carmichael Pharmacy Bldg (3d fl), S H Bryan mngr
PIEDMONT DIRECTORY CO (Inc), publishers of city and county directories, 15 Rankin av—phone 138, E H Miller pres-genl mngr, P R Moale v-pres, A E Miller sec
Piedmont Electric Co (Inc), genl ofc 86-88 Patton av (2d fl), local service, sales and shipping dept 39-41 Commerce, Wm Farr pres, H A Miller v-pres-treas, O C Mills v-pres, E L Keith sec
Piedmont Sandwich Shop (G L Ratchford), 134 Biltmore av
Pierce Edgar, rms 20 n French Broad av
*Pierce Mary, laund, h 35 Campbell
*Pierce Ophelia, dom, h 35 Campbell
Pierce Ralph E, credit mngr Bon Marche, h 23 Unadilla av
Pierce Wm C (Effie N), clk King's Meat Mkt, h 81 e Chestnut
PIERCE see also PEARCE
Piercy Clifton, repr Gardner's Shoe Hosp, h 42 Center
Piercy Helen Miss, h 57 North
Piercy L Fox (Bess), watchmn Tourist Camp, h 42 Center
Piercy Ralph H (Carrie), painter, h 57 North
Piercy Sara M Miss, rms 219 Fairfax av, W Ashev
Pig & Whistle Barbecue (The), (J E Weaver), 800 Biltmore av
Pig & Whistle Service Station (J E Quakenbush), Biltmore av cor Black Mtn rd
Piggly-Wiggly (Milner Stores, Inc), gros 18 n Pack sq, J C Hayes mngr; 248 Charlotte, J A Hilton mngr; 735 Haywood rd, W Ashev, Warner Jacokes mngr; 239 Montford av, J T Kuykendall mngr; 502 Merrimon av, W R Dowtin mngr; 88 Patton av, R J Roberts mngr
Pike E Leroy (Grace), pharm Bilbro Drug Store, h 32 Cloyes, W Ashev
Pike Floyd (Lula), clk McBee Stove Co, h Waynesville rd, W Ashev
Pike Geo P (Julia F), h 126 Courtland av
Pike Gertrude Miss, waitress, bds 43 Newton, W Ashev

EDWARD A. FARLEY
HEAD-TO-FOOT OUTFITTERS FOR MEN, WOMEN AND CHILDREN
(Charge Accounts Solicited) 76 Patton Avenue Phone 176

BLUE RIDGE TILE COMPANY

Interior Marble, Tile, Terrazzo, Cork, Composition and Rubber Floors •
89 Patton Ave. Phone 852

Pike J Dolph (Ella), emp Broadway Stove & Furn Co, res Alexander N C
Pike Janie Miss, claim adjuster Brown Hdw Co, res R D 3
Pike Lillian E Miss, h 126 Courtland av
*Pilgrim Ralph (Mary), painter Sou Ry, h 32 Victoria av
Pilot Life Insurance Co, Taylor Bldg, G W Tilson dist agt
Pilson Charlotte E Miss, stengr, rms 153 Cumberland av
*Pilson Chas, lab, h 22 Hill
Pine Grove Grocery (Clover Farm Store), 81 Pine Grove
*Pine Grove Baptist Church, Pine Grove
"Pine Rest," West View rd
"Pine Tree Cottage," Albemarle Park
*Pines Nettie, dom, h 108 s Grove
*Pines Mary, maid, h 195 s Grove
Pinkerton Luther E (Cora), lab, h 41 Roberts
*Pinkins Jas (Belle), lab, h 15 Jason
*Pinkins Mariah, h 15 Jason
*Pinkney Clarence (Birdie), (Skyland Casino), h 21½ Ridge
*Pinkney Louis, janitor 44 Grove, h 41 Magnolia
Pinkney Mary D, wid R F, h Park av, Grace
Pinkston Chas R (Bessie A), engnr Sou Ry, h 6 Vernell av
Pinkston Clyde F (Hazel), gro 178 Westwood pl, W Ashev, h same
*Pinkston Jack (Lydia), driver Ashev Gro Co, h 18 Ingle row
Pinkston Ralph K (Ethel M), asst mngr Met Life Ins Co, h 41 Birch
Pinner Carl, plmbr, h 41 Hamilton
Pinner Chas L (Nora), city detective, h 41 Hamilton
Pinner Daisy Miss, tchr David Millard High Schl, res Leicester N C
Pinner J R, motormn Caro P & L Co
Pinner Jas, plmbr, h 41 Hamilton
Pinner Jessie Miss, student, h 41 Hamilton
Pinner Jno D (Susie L), contr, h 19 Pennsylvania av, W Ashev
*Pinner Jos, porter 15 s French Broad av, rms same
Pinner Raven Miss, tr nurse 41 Hollywood, h same
Pinner Roy A (Sadie), stone mason, h 22 Montana av, W Ashev
Pinner Tilson, porter S E Exp Co, rms 55 Bartlett
Pinson E L, opr elevator Court House, bds 42 w Walnut
*Pinson Rosa, h 31 Brick
Piper Jessie Miss, prac nurse 59 Woodfin, h same
Piper Jas C Rev (Nora), pastor Elk Mtn Bapt Ch, h Elkmont
Pipes Louis, mill wkr, h Elkmont
Piping Hot Tea Room, 286 Charlotte, Miss Cora L Drummond mngr
Pipino Basil A, draftsmn D D Ellington, h 10 Woodfin Apts
Pips Fred (Bertha), meat ctr, h 123 Park av
Pips Fred Jr, meat ctr, h 123 Park av
Pips Jno, meat ctr, h 123 Park av
Pirson Ella Miss, h 185 Bartlett
Pirson J Geo (Marie), mngr Union News Co, h 185 Bartlett
Pisgah Apartments, 129½ Patton av
PISGAH NATIONAL FOREST (see United States Forest Service)
Pitner Jas M (Annie), h 58 Courtland av
Pitner Mildred Miss, h 58 Courtland av
Pittillo J Ralph (Louise), meat ctr Hill's (Inc), h 115 Wellington, W Ashev

HUDSON SUPER SIX
Hudson & Essex Cars
They Serve You for Years
Weaver Motor Co. (Inc.)
Hilliard at Grove St.
Asheville, N C. Phones 2211-151
ESSEX MOTOR CARS

R. STANFORD WEBB
ALL INSURANCE LINES
Citizen Building Phone 4887

Keep in touch with your City's Most Progressive Merchants through a Salesman "THAT'S ALWAYS ON THE JOB"

YOUR CITY DIRECTORY

SECURITY INSURANCE AGENCY INC.

JULIUS LEVITCH, Mngr.
GENERAL INSURANCE, BONDS AND MORTGAGE LOANS
808 Jackson Bldg. Phone 1015

Claverie's Pharmacy

PRESCRIPTION PHONES 26 and 1703

SPECIALISTS

Always at Your Service "Ask Your Doctor"

Carolina Bonding & Insurance Co.

Home State Corporation Contractors Bonds Builders Bonds Guardian Bonds Executors Bonds Administrators Bonds and All Court Bonds 49 E. College PHONE 4071-W

Pittillo Mae Miss, nurse Mission Hosp, rms same
*Pittillo Maggie, h 118 Beaumont
Pittillo Nell Miss, tchr Claxton Schl, h 16 Anandale av
Pittillo Newell M (Helen), clk Smith's Drug Store, h 18 Harrison
Pittillo Paul F (Bertha), meat ctr Hill's (Inc), h 112 Swannanoa av, W Ashev
Pittillo Sarah, wid R L, h 115 Wellington, W Ashev
Pittillo Theo Miss, student, bds 36 Pearl
Pittillo Robt (Rachel), auto mech, h Fairview rd
Pittillo Viola, wid W H, dept mngr Denton's, h 36 Pearl
*Pittillo Wm, emp Sou Ry, h 118 Beaumont
Pittillo Wm B (Ni), contr, h 33 Eola av, W Ashev
*Pitts Columbus, lab, rms 333 Asheland av
*Pitts Danl (Minnie), chauf, rms 15 Clemmons
Pitts Estelle Miss, h 345 Biltmore av
*Pitts Eugenia, dom, h S Ashev
*Pitts Henrietta D, dom, h 80 s French Broad av
*Pitts Lebaner, h 333 Asheland av
*Pitts Lucy, h S Ashev
*Pitts Marie, dom, rms 76 Pine
Pitts Sallie, wid W W, h 278 Haywood
*Plair Ella, dom, h 174 Beaumont
*Plair Jno, lab, h 174 Beaumont
*Plair Paul, lab, h 174 Beaumont
Plamondon Harold N, mech Allport Motor Sales, h 60½ Livingston
Plant Margaret R Miss, student, h 3 Larchmont rd, Fenner Hghts
Plant Robt H, student, h 3 Larchmont rd, Fenner Hghts
Plant Waldron Miss, h 3 Larchmont rd, Fenner Hghts
Plant Waldron R, wid R H, h 3 Larchmont rd, Fenner Hghts
PLATEAU STUDIO (E M Ball)), 1½ Biltmore av
Platt Loula R, wid C M (Buncombe Hall), h 147 e Chestnut
*Player Ernest, lab, h 139 Beaumont
*Player Isaac, lab, h 139 Beaumont
*Player Jas (Mattie), lab, h 139 Beaumont
Player Jas S (Bessie), painter, h Elkmont
Plaza Barber Shop (Chas C Robinson), Brook, Bilt
Plaza Billiard Room (W H Dawson, P W Davies), h Pack sq cor Biltmore av
Plaza Building, 3 Plaza, Bilt
Plaza Cafe (S & D Cautiakes), 1 Plaza, Bilt
PLAZA THEATRE, 2 Biltmore av—phone 3728, Jno Hannon mngr
Plemmons Arizona M (Addie), driver Ashev Blue Gem Coal Co, h 349 Westwood pl, W Ashev
Plemmons Bessie Miss, h 109 Alabama av, W Ashev
Plemmons C Porter (Essie), emp Sayles Bleacheries, h 25 Sayles rd same
Plemmons Check (Alma), emp Caro W P Co, h Chestnut Ridge, Woodfin
Plemmons Clarence, emp Chas L Sluder & Co, h 94 West
Plemmons D Kelly (Nina), sub foremn Caro P & L Co
Plemmons Dock J (Harriett), watchmn Hans Rees Sons, h 312 Westwood pl, W Ashev
Plemmons Dora Miss, clk S H Kress & Co, Fletcher N C

POOLE'S DYE WORKS, Inc.

"THE ORIGINAL CLOTHES DOCTORS"
HIGH CLASS CLEANING, PRESSING AND DYEING — CARPETS, RUGS AND HATS RENOVATED
OFFICE 1230—PHONES—PLANT 4321

BON MARCHE

ASHEVILLE'S QUALITY DEPARTMENT STORE
26-32 Haywood
PHONE 2500

Plemmons E Shuford, driver Mutl Coal & Sup Co, h 32 Burton, W Ashev
Plemmons Edith Miss, h 194 Dorchester av, W Ashev
Plemmons Ellis, emp Brown-Poole Co, h 194 Dorchester av, W Ashev
Plemmons Fannie Miss, emp Mtn City Ldry, h 32 Burton, W Ashev
Plemmons Genevieve Miss, h 100 Woodrow av
Plemmons Georgia Miss, clk S H Kress & Co, h 19 Yale av, W Ashev
Plemmons Grace Miss, student, h 194 Dorchester av, W Ashev
Plemmons Harley C (Nettie), watchmn Hans Rees Sons, h 308 Westwood pl, W Ashev
Plemmons Horace N (Sallie), foremn Ashev Paving Co, h 94 West
Plemmons Hoyt D, carrier P O, res Leicester N C, R D 1
Plemmons Henry G, emp Brown Hdw Co, h 149 Hanover, W Ashev
Plemmons Isaac H (Sarah), emp Brown's Service Sta, h County Home rd
Plemmons J Melvie, plstr, rms 38 Maxwelton Bldg
Plemmons Jas L (Rnth), carrier P O, h 43 Virginia av, W Ashev
Plemmons Jno, hlpr J R Rich Co, res Leicester N C
Plemmons Lawrence C, emp Palace Cleaners, h 194 Dorchester av, W Ashev
Plemmons Laxton M (Minnie), emp Sou Bell T & T Co, h Riverside Hghts, R D 4
Plemmons Lee (Evelyn), mech Webb Motor Co, h 3 Courtland pl
Plemmons Lee (Martha), gro 293 Patton av, h same
Plemmons Lewis N (Maude), lab, h 109 Alabama av, W Ashev
Plemmons Lewis S (Maude), linemn Caro P & L Co, h Riverside Hghts, R D 4
Plemmons M Dayton, driver Mutl Coal & Sup Co, h 32 Burton, W Ashev
Plemmons Mark A (Alice), lab, h 294 Patton av
Plemmons Maurice K, emp R M Buran, h 174 Montford av
PLEMMONS MOTOR CO (Inc), Packard motor car sales and service, auto accessories and supplies, garage, storage and repairs, all makes, e College cor Valley at Oak—phones 901-3962, R M Wendell sec-treas (see card at classified Automobiles)
Plemmons Nelle Miss, phone opr Central B & T Co, h 14 Woodrow av
Plemmons Oscar C (Ethel L), slsmn Wonder Furn Co (Inc), h 90 Tremont, W Ashev
Plemmons Richd R (Laura), mill hd, h 36 Short Roberts
Plemmons Robt, student, h 94 West
Plemmons Robt L (Julia), carp, h 32 Burton, W Ashev
Plemmons Robt L (Martha), linemn, h (r) 121 Hillside
Plemmons Seth, student, h Riverside Hghts, R D 4
Plemmons T Garland (Docie), slsmn, h Midland, W Ashev
Plemmons Troy (Cora), carp, h 50 Princeton dr, W Ashev
Plemmons W B, emp Sou Bell T & T Co, h Riverside Hghts, R D 4
Plemmons W Lester (Lennie), fireman A F D No 3, h 132 Swannanoa av, W A
Plemmons Wm B (Daisy), mtrmn Caro P & L Co, h 100 Woodrow av
Pless Cecil A (Gladys), dentist 331-337 Haywood Bldg, h Red Oak rd, Lake View
PLESS JAS W (W Marguerite B), atty-at-law Natl Bank of Commerce Bldg, 15 Church—phone 6633, h 2 Westchester dr, Kenilworth—phone 6728

Guardian Life Ins. of America

D. H. Clark Dist. Mngr.

22 Amer. Natl Bank Bldg.

Phone 4267

ZENITH RADIO

DORIAN MUSIC CO.
Orthophonic Victrolas
Expert Service
Phone 541
Biltmore Village

ASHEVILLE INDUSTRIAL BANK
CAPITAL $100,000.00
INSTALLMENT LOANS
5% ON SAVINGS
Jackson Bldg. Phone 4628

GALLIHER-LUMBER
Biltmore Ave., Sou. Ry. Phone 4800

PUM-FORD & POPE
Plumbing Steam, Vapor and Hot Water Heating
Contractors Ray Oil Burners
for Domestic and Commercial Use
20 E. Walnut
Phones 4696-5477

Plonk Carl A (Elizabeth), trav slsmn, h 132 w Chestnut
Plourde Kathleen Mrs, emp Piggly Wiggly, h Cedarmont rd, Oakland Pk
Plow Jos A (Lillian), plmbg contr, h 91 Vermont av, W Ashev
Plummer Cynthia E, wid W H, rms 104 Brevard rd, W Ashev
Plummer Francis A (Phoebe N), sec-treas Ashev Radio Service, h 2 Brucemont Apts, W A—phone 7134-L-3
Plummer Harry W (Hannah), h 5 Howland rd, G P
Plummer Thos V (May), (Biltmore Barber Shop), h Fairview rd
Pocahontas Valley Coal Co (Winston Walden and Gaston Meares), 515 Legal Bldg
Poe Lusky M (Ora), lab, h Hazel Mill rd, W Ashev
Poehlein Chas S, ad man Ashev Times, h 262 Haywood
Poindexter Claude Z Miss, tchr Newton Schl, bds Margo Terrace
Poindexter Frank W (Irene), engnr Sou Ry, h 176 Park av
Poindexter Frank W Jr, student, h 176 Park av
Poindexter Mary H Miss, clk Bon Marche, h 176 Park av
Polansky Max (Roosevelt Real Estate Co), 17 Eagle
Polheimus Elsie B Miss, bkkpr Webb Electric Co, res Oteen N C
POLICE DEPARTMENT, Plaza Bilt—phone 5006, C P Edmonds chief
POLICE HEADQUARTERS, City Market Bldg—phone 45, W R Messer chief
Polillo Anthony, tailor 7-8-9 Nat Green Bldg, h 201 Rankin av
Poling M W, office mngr Delco Light Co, h 14 Melrose av—phone 6165-L-3
Polite Chas, bds 262 Haywood
*Polk Archibald, lab, h 14½ Morrow
POLK JNO B (Lillian), mngr Eckerd's Cut Rate Drug Store, h 115 Woodrow av, N P—phone 2777
*Pollard Annie B, cook, h 26 Herman av
*Pollard Jno (Emma), chef Margo Terrace, rms same
Pollard Jno C, solr Ashev Citizen, h 36 Hamilton
Pollard Robt Jr (Gladys R), eng Chas E Waddell & Co, h 90 Cumberland av
Pollard W Frank (Pauline), h 133 Westwood pl, W Ashev
Pollock's (Louis H Pollock), shoes, 39 Patton av
Pollock Louis H (Ada), (Pollock's), h Chiles av, Kenilworth
*Polly Felix, emp, bds 158 Blanton
Polly Parsons (Miss Mabel B Haven), gift shop Miles Bldg, 2 Wall
Polo Henry, mason, rms 79 Merrimon
Polo Jos, mason, rms 79 Merrimon
Ponder Arnold, student, h Newbridge
Ponder Beatrice Mrs, clk Saml Robbins, h Biltmore
Ponder Cleva Miss, h Newbridge
Ponder Elver A (Addie), carp, h 303 Summit, S Bilt
*Ponder Jas (Josie), janitor Maxwelton Bldg, h 19 Mountain
*Ponder Jas S, h 164 s Grove
Ponder Jos W (Lottie), carp, h Newbridge
Ponder Orval W (Beatrice), clk Sou Ry, h Biltmore N C
Ponder Vera Miss, student, h 303 Summit, S Bilt
Ponder Wilburn M (Lillie B), depty sheriff, res Weaverville N C, R D 1
Poniros Geo (Poniros & Tsaroukas), (Press Quick Lunch), rms 34 Maxwelton Bldg
Pons Aline Miss, h Bingham Hghts, R D 5

MANHATTAN LAUNDRY, INC.
52-56 Broadway Phones 2666-2667

LATE
VINDOW
IIRROR
LASS

CALL 3431 FOR YOUR GLASS NEEDS
"IF IT'S GLASS, WE HAVE IT"
American Glass Co.
67-69 N. Lexington Ave.

"AUTO-GLASS
INSTALLED
WHILE
YOU WAIT"

oniros & Tsaroukas (Geo Poniros, Peter Tsaroukas), lunches 17 s Lexington av
ons Ernestine Miss, h Bingham Hghts, R D 5
ons Frank (Clementine), emp Appalachian Hall, h Bingham Hghts
ons Jno A (Amanda A), (Ponshurst Greenhouses), h Bingham Hghts, R D 5—phone 3306-W
ons Pauline Miss, h Bingham Hghts, R D 5
ONSHURST GREENHOUSES (J A Pons), Bingham Hghts, R D 5—phone 3306-J
ONTIAC AND OAKLAND automobiles, sales and service, Western Carolina Auto Co, 11 n Market—phone 5700
ool Elvin V (Ethel G), masseur Good Health Treatment Rooms, res Mtn Sanitarium, Fletcher N C
OOL JAS D (Ellen), sec The Citizen Co (Inc) and Middlemount Gardens (Inc), h 58 Arlington—phone 1490
ool Lydia McC, wid David, h 58 Arlington
oole Alex C (Mary), solr Poole's Dye Works, h Edgewood rd, Woolsey, R D 1
Poole Chas, lab W Caro Auto Co, h 19 Furman av
OOLE'S DYE WORKS (Inc), cleaning, pressing, dyeing, hats, carpets and rugs cleaned, office 14 Broadway—phone 1230, plant Edgewood rd, Woolsey—phone 4321, Geo A Poole pres, Mrs Blanche K Myers sec-treas (see bottom lines)
oole Elvin, prac nurse 85 Patton av, h same
oole Ethel G Mrs, cashr Good Health Cafeteria, res Mtn Sanitarium, Fletcher N C
oole Geo R, mchst Sou Ry, h 381 s French Broad av
OOLE GEO R (Lillian M), pres Poole's Dye Works (Inc), h Edgewood rd, Woolsey, R D 1—phone 4321
oole Hamon, brklyr, h 343 s French Broad av
Poole Jas (Lillie), lab W Caro Auto Co, h 15 Clemmons
oole Jennie, rms 53 Mountain
oole Jno, emp Haverty Furn Co, h 23 Clemmons
oole Jno (Eva), lab, rms 60 Blanton
oole Jos (Janie), cook, h 92 Black
oole Lather, chauf, rms 53 Mountain
oole Lillie, cook Roye Cottage San
ole Lily B, wid H, h Morningside
oole Luther (Marie), lab Sou Coal Co, 105 Clingman
ole Millie E Miss, stengr Ashev Mortgage Loan Corp, h Morningside
ole W Guy (Wessie G), (Brown-Poole Co), h Woolsey, off Merrimon av
ole Willis V, lino opr Ashev Citizen, h Morningside, e of Beaucatcher
oore Elwood, lab, h 24 Turner
ore Geo F (Annie E), mchst Ashev S & F Co, h 93 Merrimon av
oore Hilliard (Rosa), emp Highland Hosp, h 24 Turner
oore Hilliard Jr, lab, h 24 Turner
ore J G, prac nurse Biltmore av, h same
ore Jas T (Lou C), h Fairview rd
ore Jno G (Emma G), opr Standard Oil Co, h 128 e Woodfin
oore Rosa, emp Highland Hosp
ozer Jos (Annie), janitor, rms 24 Nelson
pe Austin D, engnr Sou Ry, h 55 Victoria pl
ope Eugene (Wheatley), waiter, h 180 Hill

ELECTRIC RANGES
CAROLINA POWER & LIGHT COMPANY
Phone 6100 All Departments

M & M BODY & RADIATOR WORKS
24-HOUR WRECKER SERVICE
1 Asheland Ave.
Phone 163

Asheville Construction Company

GENERAL CONTRACTORS, CEMENT, SAND AND STONE

Phones—Office 223; Quarry 1087-J; Office 20 E. College, Cor. Market St

ASHEVILLE SHOW CASE & FIXTURE COMPANY

HOTEL and RESTAURANT SUPPLIES

53 Broadway

Phone 273

POPE CLAY F (Florence M), pres Pumford & Pope, h 68 Henrietta—phone 2387-W
Pope Jno, carp, bds 56 Rankin av
Pope Myrtle, wid G W, h 12 Austin av
*Pope Thos (Helen), hlpr Independent Coach Line Garage, h 51 Madison
*Pope Wm (Mary), chauf, h 23 Brick
POPE WM A, asst cashr American Natl Bank, bds 3 Aston pl
Porcher Louise Miss, bds 48 n French Broad av
Porter Annie W, wid H W, h 85 Merrimon av
*Porter Arthur C (Florence), gro 38 Mountain, h 25 same
*Porter Arthur C Jr, clk A C Porter, h 25 Mountain
Porter Beatrice Miss, cashr, h 18 Clinton, W Ashev
Porter Bernice E Miss, dept mngr S H Kress & Co, h 18 Clinton, W Ashev
Porter E, bds Orton Hotel
*Porter Elizabeth, laund, h 56 Black
*Porter Frank (Bernice), porter, rms 331 Asheland av
Porter Geo R (Marguerite), h 1216 Haywood rd, W Ashev
Porter Helen B Miss, h 3 Victoria pl
*Porter Ida, h 74 Pine
*Porter Isaiah, lab, h 5 James
Porter Jas (Juanita), mchst, bds 99 w Haywood
Porter Jas A (Myra), barber White Front Barber Shop, h 18 Clinton W Ashev
Porter Jno B, clk Southeastern Exp Co, bds 563 Depot
Porter Jno G (Annie M), condr, h 3 Victoria pl
Porter Lula, wid Stephen, h 577 Haywood rd, W Ashev
Porter Mary F Miss, tr nurse Highland Hosp, rms 398 Montford av
Porter Minnie, wid T M, h 20 Virginia av, N P
*Porter Minnie L, cook 62 Macon av, G P
*Porter Peter (Frances), gro 27½ Crescent, h 27 same
*Porter Saml (Ella), lab, h 5 James
Porter Sarah M Miss, student, h 186 s French Broad av
*Porter Vina, dom, rms 192 Beaumont
Posey Annie L, wid J G, h 21 Pisgah av
Posey Benj F (Eula J), supt Life & Casualty Ins Co, h 12 Bearden a
POSEY FANNIE MRS, asst cashr Bank of West Asheville, h 29 Richmond av, W Ashev
Posey H B & Co (H B Posey & J D Kille), insurance 412 Haywoo rd, W Ashev
POSEY HUMPHREY B (Fannie), (H B Posey & Co), cashr Bank West Asheville and notary 412 Haywood rd, W Asheville, h Richmond av, W Ashev
*Posey Jas, lab Sou Ry, h 54 Black
*Posey Jno T, lab, rms 20 Dundee
*Posey Jos (Mary), lab, h 53 Black
Posey Robt E (Elizabeth), trav slsmn, h 9 Carolina av, N P
POST ALBERT L (Montez), v-pres-sec Carolina Machinery Co, h Henrietta—phone 3938-W
Post Carson, bds 66 Asheland av, res Clarksburg, W Va
Post Howard H, slsmn Caro Machinery Co, h Gracelyn rd, Grace
POST JULES F (Mary), genl mngr Carolina Machinery Co, h 27 Salo W Ashev

MOUNTAIN CITY LAUNDRY

PHONES 426 AND 427

THE NATIONAL BANK OF COMMERCE
With Modern Methods and Complete Facilities, Invites Your Business and Offers Every Banking Service Consistent With Sound Banking
CAPITAL $200,000.00 — SURPLUS $100,000.00
ELEVEN CHURCH STREET PHONES 3400-3401-3402

POST OFFICE, Patton av cor Haywood, Dan W Hill postmaster
POST OFFICE, Short, Biltmore N C, A T Davidson postmaster
Post Wm (Annie H), h "Ridgelawn Cottage," Victoria rd
Post Wm E (Margery), slsmn Caro Machinery Co, h 144 Vermont av, W Ashev
POST WM F (Anna), pres-treas Carolina Machinery Co, h 8 Grace-lynn rd, Grace—phone 3537
POSTAL TELEGRAPH-CABLE CO, 20 Haywood—phones 535-536, A H Nowell mngr, branch 372 Depot—phone 1981, L B Cole mngr
*Postel Pearl A, laund, h 326 Asheland av
*Poster Alex (Lucina), dom, rms 112 Pine
Poston Esther M Mrs, stengr Federal Mortgage Co, h 26 Fulton
Poston Jno H Jr (Esther M), driver Union Bus Station, h 26 Fulton
*Poston Ursula, cook 15 Rosewood av, h 145 Scott
*Poteat Elizabeth, h 4 Frederick
Potter Hubert J, monotype opr Ashev Times, h 28 Birch
Potter Jno W (Minnie), lmbrmn, 18 Swannanoa av, W Ashev
Pottoroff Elsie Miss, smstrs The Vogue, h 121 Woodfin
Potts Allan B (Lassie), slsmn Farmers Federation, h 201 Logan av, W Ashev
Potts Mable Miss, cr mngr Ottis Green Hdw Co, bds The Avonmore
*Potts S Cicero (Katie), agt Winston Mutl Life Ins Co, h 42 Gudger
Poulnot Edwin H Jr, h 6 Lenox Ct Apts
Poulos Geo (Louise), (Liberty Lunch Room), h 36 Carter
Poulos Louie (Liberty Lunch Room), h 36 Carter
Pounder Elsie Miss, h Elkmont
Pounders Herman A, clk Ashev Recreation Club, rms 7½ Broadway
POWDER PUFF BEAUTY SHOP (The), permanent waving, hair tinting, manicuring, Marinello system and preparations, 47 e College—phone 3767, Leila Burr Hallowes propr (see p 12)
Powell Albert K (Eva L), emp Mtn City Ldry, h 19 n Ann
Powell Blanche Miss, mngr W U Tel Co, Battery Park Hotel Branch, h 37 Hiawassee
Powell Chas L, clk Piggly-Wiggly, bds 82 e Woodfin
*Powell Cordie, h 20 Short Spring
Powell D Earle (Annette D), pharm Goode's Drug Store, h 64 n Spruce
Powell Eula G Mrs, asst Dr Jos Fulton, h 15 n Spruce
*Powell Frank (Mandy), carp, h Shiloh, S Bilt
Powell Frank D (Fannie L), barber West Ashev Barber Shop, h 12 Dunwell av, W Ashev
Powell Frank M (Winnie S), crater Allport Storage Warehse Co, h 82 e Woodfin
Powell Geo F (Rada), h 64 Orchard
POWELL GROCERY CO (Inc), whol Weaverville rd, Woodfin N C—phone 1611, W O Barnard pres-mngr
*Powell Henry A U Rev (Bertha), rector St Matthias Episco Ch, h 3 Short Pine
*Powell Herbert (Ora), janitor Oates Bldg, h 155 Valley
*Powell Howard (Eva), lab, h 5 Louie
Powell Ina Miss, rms 82 e Woodfin
Powell Jno H Mrs, h s Stuyvesant rd, Bilt Forest
Powell Jos M, rms 15½ Blake
Powell Knox (Eva), emp Mtn City Ldry, h 19 n Ann
*Powell Lester, porter, h 117 Ora

DELCO-LIGHT PRODUCTS
Frigidaire Electric Refrigeration
ELECTRIC LIGHT PLANTS and WATER SYSTEMS
SALES — SERVICE
50 Biltmore Ave. Phone 4355 Asheville, N. C.

GRACE SUPPLY CO.
We Sell Most Everything. We Specialize in Quality, Service and Price. We Deliver to Where You Live.
637-641 Merrimon Ave., Grace
Phones 4282-4283-4284 Office Phone 5980

Carolina Machinery Co.
Founders, Machinists and Jobbers of Mill and Tannery Supplies. We Make All Kinds of Castings in Iron, Brass or Aluminum.
We Also Furnish Skilled Mechanics for Boiler Repairs. Phones: Office 590, Shops 2517

ARROWOOD MOTOR COMPANY
EXPERT REPAIRS ON ALL MAKES OF CARS—ESPECIALLY TRUCKS
BATTERY CHARGING — WELDING AND WRECKING SERVICE
Phone 3735-W 412 Southside Ave.

U. S.
ROYAL CORDS
Vulcanizing
Gas, Oil
Accessories
Washing
Greasing
MESSER TIRE CO.
Vance and Woodfin
Phone 6920

*Powell Lillian, cook, h 20 Short Spring
Powell M Alva (Monena), mngr life ins dept F E Lykes & Co, h White Oak rd, Bilt Forest
Powell Mae Miss, rms 82 e Woodfin
Powell Mary McL, wid J H, h 186 Pearson dr
*Powell Miller (Thelma), lab, rms 26 Gibbons
Powell Ollie M "Buster," clk Piggly Wiggly No 4, rms 82 e Woodfin
Powell Ollie R (Ruby), carp, rms 109 Montana av, W Ashev
*Powell Ralph, butler The Avonmore, 109 Haywood
Powell Rory G, rodman B H Case, h 64 Orchard
Powell Tate B (Myrtle), supt Ashev Knitting Mills, h 183 Pennsylvania av, W Ashev
Powell Velma Miss, clk The Palais Royal, h 64 Orchard
Powell Walter A (Naomi), clk Dr T C Smith Co, h 118 Cherry
Powell Walter L (Mattie), painter, h 62 Hudson, W Ashev
Powell Wm A (Mary C), constr wkr, h 26 Richmond av, W Ashev
Powers Andrew J (Laura), police Biltmore N C, h W Chapel rd, S Bilt
Powers Claude, student, h W Chapel rd, S Bilt
POWERS CONSTRUCTION CO (Lee L, Hayward and R M Powers), building contractors 210 New Medical Bldg
*Powers Ella M, student, rms 47 Clemmons
*Powers Fannie, dom, h 47 Clemmons
Powers Foster M (Ruth), clk Roberts Gro Co, h 73 Sand Hill rd, W Ashev
*Powers Geo W (Ella), brklyr, h 60 Clingman
*Powers Grace, elev opr Denton's, h 60 Clingman av
Powers Hayward (Powers Construction Co) and pres Jefferson Realty Co, h Midland dr, Lakeview Park
*Powers Helen E, maid Denton's, h 4 Blanton
Powers Jno B (Minnie), supt constr, h 617 Brookshire, S Bilt
Powers Lee M (Thelma O), (Powers Construction Co), h Midland dr, Lake View Park
Powers Longo (Bertha R), police, h 14 Clayton
Powers Meta Mrs, dietitian Appalachian Hall
*Powers Pearl, dom, rms 47 Clemmons
Powers Ross M (Powers Construction Co), h Midland dr, Lake View Pk
Powers Ruth E Mrs, stengr Fredk Rutledge & Co, h 73 Sand Hill rd, W Ashev
Powers Sylvia Mrs, tchr, rms 9 Crescent, Bilt
*Powers Thos J, tchr Burton St Schl, h 4 Blanton
Powers W Franklin (Ella), lab, h 22 Burton, W Ashev
*Powers Waynon (Lucille), lab, bds 100 Hill
Powers Wm H (Sallie), h Haw Creek
Prater Resa May Miss, clk The Leader, h 41 Brevard rd, W Ashev
Prater Rufus (Maggie M), clk Stand Oil Co, h 41 Brevard rd, W Ashev
*Prater Saml (Corrie), lab Riverside Cemetery, h 58 Gray
*Pratt Betty, cook, h 184 Livingston
Pratt Ellsworth H (Grace), chf engnr J A Baker Pckg Co, h 91 Holalnd
Pratt Raymond C (Lillian), mngr Ashev Recreation Club, h 7½ Broadway
Pratt Thos W B, caddy mstr Bilt Forest Country Club, h Hendersonville rd, Bilt
Prayton Faye Miss, student, h 102 Murdock av

McLEAN FURNACE SUPPLY CO.
WARM AIR HEATING and SHEET METAL WORKS
350-352 Depot St. Phone 4597

J. C. PATTERSON & CO.
WARM AIR HEATING — Roofing and Anything in Sheet Metal
16 Church St., Phone 705

THE FRANK COXE COMPANY
(Successors to Fisher, Coxe & Patterson)
REAL ESTATE, GENERAL INSURANCE, BONDS AND MORTGAGE LOANS
20 Government St. Phones 570-1436

Prayton W Frank (Connie A), yd mstr Sou Ry, h 102 Murdock av
Praytor Edwd B (Ella Y), condr Sou Ry, h 32 Granby, Forest Hill
Praytor Robt Y, surveyor, h 32 Granby, Forest Hill
Prescott Alpha Miss student, h 71 Washington rd
Prescott Wallace T (Maude E), clk Grace Supply Co, h 71 Washington rd
Prescott Wm W, student, h 71 Washington rd
Preslar Pearl Miss, waitress Geo Vanderbilt Hotel Coffee Shop, h 98 Haywood
Presley Augustus E (Lillie), emp Kelly & Wilson, h S Bilt
Presley Danl J (Dora), slsmn Wilson Candy Co, h Forest av, Liberty Pk
Presley Clara Miss, clk S H Kress & Co, h Forest av, Liberty Pk
Presley Floyd E (Carrie), shop foremn McRary & Son, h 244 Westwood pl, W Ashev
Presley Gaston B (Blanche), electrn McKay Elect Co, h 105½ Broadway
*Presley Geo (Florine), emp Reliance Coal & Oil Co, h 496½ Depot
Presley Geo M (Alma), (Commercial Electric Co), h Haw Creek
Presley Henry B, slsmn B & B Motor Co, h Newbridge
Presley Harry Mrs, clk Denton's, h R D 2
Presley Hodell Miss, h S Bilt
Presley Hubert W (Willie Mae), silversmith Ashev Silvercraft Vanderbilt rd, Bilt Forest, h West Chapel rd
Presley Lindsey, barber, bds 184 Westwood pl, W Ashev
*Presley Rena, h 240 Asheland av
Presley Robt, waiter, rms 18 Commerce Bldg
Presley Robt I, cashr Coca-Cola Botlg Co (Inc), h Arco Gardens
Presley Roy E (Hazel), baker, h Forest av, Liberty Pk
*Presley Rufus (Cathrine), lab, h 50 Victoria av
*Presley Sylvester, lab J D Earle Feed Co, h Clingman av
*Presley Walter (Tencie), emp Sou Ry yds, h 240 Asheland av
Press Quick Lunch (Geo Poniros), 17 Rankin av
Pressley Beatty Mrs, h 172 Asheland av
Pressley Edwd, hlpr Purity Bakery, h Hendersonville rd
Pressley Ervin T (Sarah), slsmn Wilson Candy Co, h 29 Reed, S Bilt
Pressley Estelle Miss, h 29 Reed, S Bilt
Pressley Floyd (Pauline), steam ftr, h 65 Woodrow av
Pressley Hattie, wid J L, h 43 Clyde
Pressley Howison H (Langdon), slsmn Coca-Cola Botlg Co (Inc), h 25 Ridgelawn av, W Ashev
Pressley Mary W, wid W H, h 65 Woodrow av
Pressley Matilda, wid M C, h Dalton, Kenilworth
Pressley Nellie A Mrs, clk Electrolier Co, res Newbridge N C
Pressley Nellie Miss, stengr 1 W Cashatt and notary 17½ Patton av, res Newbridge N C
Pressley Oscar C (Bertha), driver Independent Taxi Service, h Dalton, Kenilworth
*Presly Chas, lab, bds 47 Argyle la, W Ashev
*Pressly Nanzie (Eva), lab, h 6 Short McDowell
Prezette Frank (Margaret), barber Mrs Dale's Marinello Shop, h 201 Rankin av
PRICE ALBERT W (Patsy C), treas Albert W Price Co, h 99 Evelyn pl, G P—phone 4192-W

ASHEVILLE ASSURANCE AGENCY
INSURANCE REAL ESTATE
PHONE 601

CENTRAL BANK & TRUST CO.
INSURANCE DEPARTMENT
General Insurance, Fire, Liability, Surety, Auto, Casualty, Etc. Phone 4630
"Our Service Is At Your Disposal"

ROBT. J. LEWIS FUNERAL HOME FUNERAL DIRECTORS AND EMBALMERS
Lady Assistant--Auto Ambulance Service 97 E. College Street Phones 62-683

Reliance Plumbing & Heating Co.
Plumbing, Steam and Vapor Heating
11 Wall Phone 166

PAUL E. ALEXANDER & CO.
"REALTOR"—"We Know Values"
Satisfied Clients Are Our Greatest Assets
12½ Government St. Phone 5037

PRICE ALBERT W CO (Albert W Price), specialists, organizers, systemmatizers, experts in accounting and bookkeeping, machine installations, 215 Miles Bldg—phone 155
Price Alfred L (Isabel), ladies' ready-to-wear 63 Haywood, h 59 Sherwood rd, Forest Hill
Price Bert L (Josephine), h 22 Montford av
Price Eugene L (Eva), jlmbr 218 e Chestnut, h same
Price Harry G (Beatrice), const wkr, h 58 Asheland av
Price Hugh P (Bessie), bus driver, h 50 e Chestnut
Price J H Jr, clk, rms Y M C A
Price J Moody, new business clk Wach B & T Co, h 242 Montford av
Price Jesse H (Dora), emp Caro P & L Co, h 173 Swannanoa av, W Ashev
PRICE L B MERCANTILE CO, 449 Depot—phone 3972-W, P A Smith mngr
*Price L P Rev, h 8 Hazzard
Price Leone Miss, boarding 333 Merrimon av, h same
Price Melvin T (Margaret), clk Ebbs Bros & Co, h 45 Clinton, W Ashev
*Price Minerva E, matron Blue Ridge Hosp, rms same
Price N Emily Miss, h 59 Sherwood rd, W Ashev
Price Neal W (Eloise), emp Biltmore Lmbr Co, h Fairview rd
*Price Ruth, maid, h 41 Victoria av
Price Thos B (Jessie), slsmn Taylor Gro Co, h 893 Haywood rd, W Ashev
*Price W P (Hattie M), h 8 Hazzard
Pridgen Jas O (Eva), pressmn The Inland Press, h 81 Pearson dr
*Priestly Henry (Lucy), lab, h 24 Beech
"Primrose Cottage," Sunset ter, G P
*Prince Jno (Christabelle), driver M V Moore & Co, h 42 Short
*Prince Jno (Vera), driver Armour & Co, h 98 Livingston
Prince Paul, h 18 Oak
Prince Ralph, lab, bds 134 Cherry
PRINCESS ANNE HOTEL (The), cor Chestnut and Furman—phone switchboard 4560, owner's private office 1846, Miss Anne H O'Connell owner, W L Jenkins mngr
Princess Theatre, 30 e College, Claude McInturff mngr
Princess Theatre Building, offices, 30 e College
*Pringle Adgie (Inez), lab, rms 100 Blanton
*Pringle Erline, cook, rms 34 Silver
*Pringle Maggie, hair dresser 87 Livingston, h same
*Pringle Nellie, cook, h 44 Victoria av
Pritchard Geo M (Robenia R) atty-at-law 413-15 New Medical Bldg, h 84 n Liberty
Pritchard Jas T (Minnie), mchst Ashev S & F Co, h 36 Maple Crescent, W Ashev
Pritchard Jewell A, wid J R, h 77 New, W Ashev
Pritchard Lula M, wid Jno, propr Old Southland Hotel, h same
Pritchard McKinley (Margaret L), atty-at-law 315-17 Legal Bldg, h 129 Cumberland av
Pritchard R E, bds Orton Hotel
Pritchard Robbin K, wid Dr A T, h 56 Edgemont rd, G P
Pritchard Robt L (Willie), driver E M Frock Furn Co, h 65 Woodrow av
Pritchard Thelma Miss, h 78 Mt Clare av
Pritchard Thos H (Mamie), bkkpr R E Bowles, h Katherine pl, G P

ASHEVILLE SIGN SERVICE
Outdoor Bulletin Advertising
Commercial Sign Work
15-17 Carolina Lane
Phone 3717
"Our Business Is to Advertise Your Business" Originators of Paint-Pres Process Signs

CAROLINA Coal & ICE CO. Phone 130
M & W INDIAN
66 PATTON AVE.
Prompt Delivery Weights Accurate

'ritchett Chas M (Jane C), slsmn Wm Coleman & Co, h 244 e Chestnut
'ritchett Chas M Jr, slsmn, h 244 e Chestnut
'ritchett Jane P Miss, student, h 244 e Chestnut
Proctor Aden K (Lottie), blksmith, h 18 Olive
'roctor Alice G Miss, h 35 North View
Proctor Annie, h 218 Biltmore av
Proctor Azalea, dom, rms 34 Silver
'roctor Benj C, student, h 35 North View
Proctor Carl, porter, h 18 Olive
Proctor Claude, lab, h 218 Biltmore av
Proctor Elias (Viola), emp Hill's (Inc), rms 86 Madison av
Proctor Etta, cook 3 Hawthorne la, h 20 Madison
Proctor Jesse (Lillian), emp Hans Rees Sons, h 28 Fagg
Proctor Lottie, h 18 Olive
Proctor Lucile, cook, h 18 Olive
Proctor Lucille, cook 71 Asheland av, h 61 Pine Grove
Proctor Milton, emp Merrimon Av Pharmacy, h 18 Olive
Proctor Wm (Mamie), lab, bds 20 Short Spring
roffitt Ada L Mrs, h 51 Orchard
'roffitt Bertha Miss, h 10 Liberty Apts
ROFFITT CARL C (Willie F), (Bird & Proffitt), h 103 Virginia av, N P—phone 5818
roffitt Delia Miss, h 198 Michigan av, W Ashev
roffitt Howard B (Sallie C), bkkpr, h 51 Orchard
roffitt Howard Co, office mngr B & B Motor Co, h 51 Orchard
roffitt M Benj (Dovie), lab, h 198 Michigan av, W Ashev
roffit Roscoe, lab, h 353½ Broadway
roffit Victoria, wid Robt H, gro Burnsville rd, Woodfin, h same
ropest Able H (Ollie D), bus driver 41 Middlemont av, W Ashev
ropest Jas J (Mollie), emp Ashev Paving Co, h 203 Logan, W Ashev
ropst Edwd (Mary), h Riverside Hghts, R D 4
Propst Fitzhugh (Mary), lab, h 18 Latta
ropst Fred T (Lois), firemn Sou Ry, h 37 Ora
rosser Geo H (Gertrude), mech Mutual Motor Co, res R D 4
rovident Insurance Co, 4 Paragon Bldg, B H Taylor mngr
rovost Allen C (Alice), mngr Standard Sanitary Mnfrs, h 10 The Frances
RUDENTIAL INSURANCE CO OF AMERICA (The), 305 Flat Iron Bldg, F R Baker mngr
ruett Carmen E Miss, h 13 Rumbough pl, W Ashev
ruett Chas, student, h 136 Louisiana av, W Ashev
ruett Luther L (Georgie M), electrn, h Rumbough pl, W Ashev
ruett Rena Miss, bds 74 Atkinson
ruett Willis, student, h 136 Louisiana av, W Ashev
ruette Arline Mrs, h 14 Michigan av, W Ashev
'ruitt Benj (Eva), lab, bds 37 Hill
RUITT BESS MISS, with Ashev Chamber of Commerce, h 83 St Dunstan's circle
'ruitt Bettie, laund, h 123 Mountain
'ruitt Carl (Anna), waiter, rms 123 Mountain
'ruitt Clarence L (Rozalie), porter Pullman Co, h 107 Broad
ruitt DeWitt C (Lela C), carp, h 286 Brevard rd, W Ashev
ruitt Harry, elk Bilt Drug Store, h Biltmore

ASHEVILLE MATTRESS FACTORY
Biltmore Staple Felt
MATTRESSES ARE HAND-MADE
For Sale by All Dealers

S. I. Bean
Tile and Marble
Contractor
13 Temple Court
Phone 3246

Blue Ridge Building & Loan Association
Blue Ridge Bldg., 18 Government
BEST SAVINGS, INVESTMENTS AND BUILDING PLAN KNOWN
WE SELL 5% NON-TAXABLE INVESTMENT STOCK CASHABLE ON 90 DAYS' NOTICE
E. RANKIN, President
EDWIN L. RAY, Sec.-Treas.-Mngr.

T. P. JOHNSON & COMPANY
WE SPECIALIZE IN
BARBER'S GENUINE TRINIDAD LAKE ASPHALT BUILT UP ROOFING
157 BILTMORE AVE. PHONE 32

SOUTHERN STEEL & CEMENT CO.
"BUILDING FOR THE FUTURE"
Phones: Office 974 and 3622; Yard 2996
10 North Pack Square HOME OF ATLAS PORTLAND CEMENT

Pruitt Jno (Linn), farmer, h Brevard rd, W Ashev
*Pruitt Monroe, waiter, h 107 Broad
Pruitt Thos W (Callie), city collr of dog tax, ofc City Hall, h 33 Westwood pl, W Ashev
*Pruitt Wm (Ruth), lab, h 469½ s French Broad av
Pruitt Willis M (Ailey), (Pruitt & Myers), res Candler N C
Pruitt & Myers (W M Pruitt, F L Myers), real estate 7 Technical Bld
Prunty B Frank (Bessie L), sec-treas-mngr Advertising Service Co, 8 Sylvan av, M H
Prunty Wendell L, student, h 8 Sylvan av
Pryce Arizona, clk, h 15 Jefferson dr
Pryor Lois Mrs, clk M V Moore & Co, h 19 n Liberty
Pryor Wm C (Lois), lmbr inspr, h 19 n Liberty
*Prysock David (Mattie), emp Caro P & L Co, h 81 Ridge
Psychas Jno D, waiter Central Cafe, h 204 Woodfin
Psyhoghias D Demosthenes (Central Cafe), h 30 Maxwelton Bldg
Psyhoghios D Perikles (Central Cafe), h 31 Maxwelton Bldg
Psyhoghios Jas, waiter Central Cafe, rms 31 Maxwelton Bldg
Puckett Hubert J, emp Sou Ry, h 143 Lyman
Puckett Jas R (Nelly M), lab, h 143 Lyman
Puckett Wm L (Lois), condr Sou Ry, h Emma
Pugh B Palmer, auto mech, h 16 John
Pugh Bert L (Minnie), engnr, h 343 Patton av
*Pugh Chas (Cenia), emp Ashev Delicatessen, h 38 Clingman av
Pugh Chas S (Luzena), cigar mnfr 73 Hillside, h same
Pugh Fannie N Mrs, clk Efird's, h 16 John
Pugh Frances Miss, clk, h 16 John
Pugh Geo L, clk Sou Ry, h 343 Patton av
Pugh Helen E Miss, pianist, h 73 Hillside
Pugh Lottie Miss, tchr Ashev N & A Schls, h same
Pugh Mildred Miss, h 343 Patton av
Pugner Wm, tailor J S Kreinus, rms Y M C A
Pullen Wm S (Clara B), opr Gulf Service Station, h 51 Arlington
Pulliam Edwin F (Juanita), watchmkr N A Harrison, h Fairview rd
Pulliam J D, mech B & B Motor Co, h 106 Brook
Pulliam Jas C, delivery mngr W U Tel Co, rms Y M C A
Pulliam Raymond D, slsmn N A Harrison, h Fairview rd
Pullman Co (The), 376 Depot, W L Parker supt operating dept, S Roberts asst supt
Pultz Horace F (Ethel), carp, rms 23 Richmond av, W Ashev
Pumford Albert W (Eloise), plmbr J R Rich Co, h 63 Dunwell av, Ashev
Pumford Evelyn Miss, student, h 65 Dunwell av, W Ashev
Pumford Henry (Margaret), plmbr, h 65 Dunwell av, W Ashev
PUMFORD & POPE (Inc), plumbing, steam, vapor and hot water heating contractors, Ray Oil Burners for domestice and commerc use, 20 e Walnut—phones 4696-5477, Clay F Pope pres (see s lines and p 23)
Pumphrey Jno W (Katherine), res engnr Gilbert C White Co, h Montford av
Pumphrey Katherine Mrs, bkkpr Drs Hollyday, Bell, Pless and Cla h 194 Montford av
Purdue Orren L (Frances), installation and serv mngr Oilomatic B ner, h 19 Belmont Apts

BOOTH & CO., Inc. REALTORS
ALL BRANCHES OF REAL ESTATE
Phones 73-1137 Second Floor Flat Iron Bld

Merchants Transfer & Coal Co., Inc.
GENERAL STORAGE AND MERCHANDISE WAREHOUSING
Biltmore—Phones 1331-3067

PURE MILK CO (J C Cole), 25 Aston—phone 6260
Purefoy Geo W (Lizzie), phys, h 27 Charlotte
Purity Bakery, 268 Patton av, F P Schmidt propr
*Purry Lloyd, clk, h 111 Clingman av
*Purry R Weldon (Evria), firemn, h 111 Clingman av
Pursley Ethel C Miss, h 163 Wellington, W Ashev
Pursley Henry A, tinner, h W Chapel rd, S Bilt
Pursley Robt, hlpr, h W Chapel rd, S Bilt
Pursley S Edwd (Mattie J), watchmn Electric Ice Co, h 163 Wellington, W Ashev
Pursley Sarah, wid W A, h W Chapel rd, S Bilt
Pursley W lyde (Lola M), sheet metal wkr W H Arthur Co, h 1 Merrimon av
Purvis Boyd L, tel opr Postal Tel Cable Co, h 436 Pearson dr
Purvis Geo L, h 436 Pearson dr
Purvis Robt L (Sarah E), millwright, h 436 Pearson dr
Purvis Robt N, baker Jarrett's Mayonaise & Baking Co, h 436 Pearson dr
Purvis Troy E, painter, h 436 Pearson dr
Purvis Wm W, messgr Postal Tel-Cable Co, h 436 Pearson dr
Pussy Willow Shop (The), Manor gates, Albemarle Park, Mrs Helen B Meade mngr
Puterbaugh Roy A, emp Sou Bell T & T Co, h Liberty Park, Bilt
Putnam Amelia Miss, h Newbridge
Putnam Coree Miss, nurse Highland Hosp, rms 398 Montford av
*Putnam Ernest L (Cornelia), porter Ashev Gro Co, h 231½ Flint
Putnam Grill (Mrs M A Putnam), 57 w Walnut
Putnam Marian A, wid Chas H (Putnam Grill), rms Jenkins Hotel
Putnam Pearl Miss, h Newbridge
Putnam R Frank, asst dist mngr Imperial Life Ins Co, h 74 e College
Putnam Richd, emp Caro Welding Co, h Newbridge
Putnam Robt O (Ruby), mchst Sou Ry, h 17 Jarrett, W Ashev
Putnam Van S (Kate), auto mech, h Newbridge
Pyatt Saml D (Maud), carp Merchant Constr Co, rms 412 Charlotte
☞PYATT see also PIATT
Pye Walter L (Clarrie B), lino opr Ashev Citizen, h 127 w Chestnut
Pye Wesley C (Evelyn), lino opr Ashev Citizen, h 17 Pearson dr
Pythian Home, 15 s French Broad av

Q
North Carolina Realty Co.
J. H. GROGG, Pres.
General Real Estate, Building Contractors, Rentals, Loans, Investments, Automobile and Fire Insurance
78 Patton Ave. (Classic Bldg.) Phone 2581

Quackenbush Clinton G (Thelma), cotton wkr, h 411 Patton av
Quakenbush J Elwood (Frances), opr, h Emma
Quakenbush Jas N, emp Pig and Whistle Service Station, h Emma N C
Quakenbush Jno E (Frances), (Pig and Whistle Service Station), h Emma N C
Quakenbush Jno W, foremn Ashev Cotton Mills (Inc), h Emma N C, R D 4

GAS WATER HEATERS
CAROLINA POWER & LIGHT COMPANY
Phone 6100 All Departments

J. C. McPHERSON
PLUMBING, STEAM AND HOT WATER HEATING
Slate and Tin Roofing, Sheet Metal and Galvanized Iron Workers
33 Carolina Lane Phone 133

MORTON JONES & CO., INC.
MANUFACTURERS—WHOLESALE DEALERS—CONTRACTORS
ROOFING, SHEET METAL, WARM AIR HEATING SUPPLIES
310-316 Southside Ave. Phone 1276

Call 2186 for Your Printing
The Miller Press, Inc.
The House That Service Built
15-17 Rankin Ave.

Quakenbush Norwood, h Emma N C
Quality Bakery (Paul K Wilde), 16 n Pack sq
*Quality Cafe, 42 (3) Buttrick, Bessie Noble propr
Quality Market (T E Patton, C C Leonard), meats 5 City Market
*Quarles Alice, dom, 275 Asheland av
*Quarles Jos (Nellie), emp city, rms 30 Ridge
*Quarles Lillian, tchr Stephens-Lee Schl, bds 99 s Grove
*Quarles Robt (Georgia), janitor First Bapt Ch, h 45 Beech Hill
Quattlebaum Andrew E (Mae), (Grace Cafe), h 640½ Merrimon av, Grace
Quattlebaum Chas A (Mary), driver, h 169 Swannanoa av, W Ashev
Quave Morris (Clara), musician, h 1½ Minick av
Queen Desta Miss, saleslady Levitt's, h 47 Panola
Queen J R, clk Sou Ry, h Canton N C
Queen Lunch (Wm H Queen), Black Mtn rd
Queen Mary Miss, h 410 Southside av
Queen Odesta Miss, clk, bds 47 Panola
Queen Omega Miss, student, bds 38 Hiawassee
Queen Wm H (Queen Lunch), h R D 2
Quenelle Fredk W (Lucy), acct Wm H Zimmerman, h 60 Starnes av
*Quick Boyd R (Lula), barber 397 Southside av, h 8 Phifer
*Quick David (Estella), cook, rms 138 Poplar
*Quick Lula, maid M V Moore & Co, h 8 Phifer
Quiett H P Mrs, prac nurse 418 Southside av, h same
Quigler Mae Miss, h 114 Montford av
Quinn Henry E (Laura L), painter, bds 1 (17) Baker av, W Ashev
Quinton Jno R (Annie), clk City Garage, h 7 w Haywood
Quinton Pat'k H, lab, h 7 w Haywood
Quinton Willard, driver, h 7 w Haywood

R
North Carolina Realty Co.
J. H. GROGG, Pres.
General Real Estate, Building Contractors, Rentals, Loans, Investments, Automobile and Fire Insurance
78 Patton Ave. (Classic Bldg.) Phone 2581

WEBB ELECTRIC CO.
ELECTRICAL CONTRACTORS
Nokol Automatic Oil Heating for the Home
Phones 4456-5466 116 Patton Ave.

R & H Tire Shop (J P Reese, Herman Howell), 528 Haywood rd, W Ashev
Raby Claude L (Mary L), mngr Great A & P Tea Co, h Cotton Apts
Raby Mary A Miss, bkkpr Pumford & Pope, h 23 Robindale av
Racket Store (The), (Louis Blomberg), dry gds 16 Biltmore av
*Radcliff Henry, emp Haywood St Garage, h 70 s Beaumont
Radcliff Ira, blksmith, h 9 State, W Ashev
Radcliffe Jas B (Helen J), foremn Universal Motors (Inc), h 102 Solala, W Ashev
Radcliff Raymond M (Reva), mngr Dixie Service Sta, h 150 Cumberland av
Radcliff Spurgeon J (Blanche), foremn Caro W P Co, h R D 4
Radeker C Washington R, h "Sunnicrest," Victoria rd
Radeker Jas H R, treas Gorham-Radeker (Inc), h "Sunnicrest," Victoria rd

ASHEVILLE ICE COMPANY
WHOLESALE AND RETAIL DEALERS IN PURE MOUNT MITCHELL ICE
Main Office, 24 S. Market St., Phones 72 and 158. Mnfg. Plants, Avery St., Phone 203, and Biltmore, N. C., Phone 4524. Substations, Haywood Rd., Cor. Ledbetter, W. Ashev., and Merrimon Ave., Grace, Phone 1045-L-3

YOUR HOME COMPANY For 22 Years

Imperial Life Insurance Company
INCORPORATED IN THE LAND OF THE SKY
of ASHEVILLE, NORTH CAROLINA

Industrial and OLD LINE FORMS of ORDINARY

Radeker W Scott (Dorothy W), v-pres Gorham-Radeker (Inc), sls mngr Gray Gorham Organization, h w Kensington, Lake View Pk
Radford Beatrice, wid L P, h 90 Starnes av
Radford Benj T (Lola), emp Caro W P Co, h Chestnut Ridge, Woodfin
Radford Dallas, h Newbridge
Radford Florence W Miss asst bkkpr Grace Supply Co, h 90 Starnes av
RADFORD GROCERY (W R Radford), gros and meats 619 Haywood rd, W Ashev—phone 5969 (The Clover Farm Store)
Radford Hannibal (Chrystal), h Newbridge
Radford Harmon, lab, h Newbridge
Radford Harvey B (Rosa), emp Caro W P Co, h Chestnut Ridge, Woodfin
Radford Henry (Fannie), mill hd, h 7 Factory Hill
Radford Herschel, lab, h Newbridge
Radford J Latt (Addie), mtrmn Caro P & L Co
Radford Lonnie (Essie), woodwkr Caro W P Co, h nr Elk Mtn rd, Woodfin
Radford Noah (Stella), lab, bds 149½ w Haywood
Radford Raymond (Mattie), woodwkr Caro W P Co, h nr Elk Mtn rd, Woodfin
Radford S Oscar (Elizabeth), slsmn Beaumont Furn Co (Inc), h Fairview rd
Radford Sam W (Belle), v-pres Central Furn Co, res Brevard N C
RADFORD W ROSCOE (Radford Grocery), h 4 Carolina Apts—phone 5281
Radio Broadcasting Station WWNC, Flat Iron Bldg (top flr), J D Stentz mngr
RADIOLITE BATTERY CO (Inc), battery compounds distributors, 211 Taylor Bldg—phones ofc 4102, res 1543, N W Dendy pres, L S Cooksey sec-treas
Radstone Frank M, supvsr Frigiaire Corp, h 144 Montford
Rae Edwd B, editor Carolina News, h colored Y M C A
Rae Hart M Mrs, h 28 Tacoma
Rae J Hansell (Margaret E), fruits 415 Depot, hdw 417-419 Depot, h Hendersonville rd, Bilt
Raffield Margaret Miss, clk F W Woolworth Co, h 480 Depot
Raffield Rans (Myrtle), firemn, h 480 Depot
Ragain Eirlene G Mrs, elk Efird's, h 228 Rankin av
Ragain Malcolm M (Eirline G), agt Life & Casualty Ins Co, h 228 Rankin av
Ragsdale Eleanor A, tchr, h Dalton, S Ashev
Ragsdale Horace S (Elizabeth), bkkpr Caro P & L Co, h 72 Pearson dr
Ragsdale Jno, lab, h Dalton, S Ashev
Ragsdale Wirt D (Mary B), emp B Frank Gudger & Co, h 4 Carroll av
Raiburn Richd L (Mabel S), phys U S Vets Hosp, h same
Raiford Earl (Tess C), v-pres Blue Ridge Lmbr Co, h 4 Edgemont Apts
Rainbow Beauty Shop (Ella Burnett), 12 Wilson Bldg
Raines Frank (Alpha), emp Caro W P Co, h off Weaverville rd, Woodfin
Raines Lum (Lizzie), emp Caro W P Co, h Lookout rd, Woodfin
Rainey Hiram W (Bessie), pres Builtmore Concrete Co, h 6 Lynmar av, Gracelyn
Rainey Hiram W (Bessie), contr 6 Lynmar av, Grace
Ralston Chas, dry clnr Poole's Dye Wks, h R D 1

THE CHARLOTTE STREET PHARMACY
(Incorporated)
"YOUR NEAREST DRUG STORE"
Cor. Chestnut and Charlotte Sts.,
Asheville, N. C.,
Phones 924-925

STANDARD INSURANCE AGENCY
INSURANCE and SURETY BONDS
49 Patton Ave. Phone 3896

EFIRD'S
Quality With Price—Asheville's Newest Department Store

NEHI QUALITY BEVERAGES
CHERO-COLA BOTTLING CO.
DRINK Chero-Cola THERE'S NONE SO GOOD

CAMPBELL-COXE COMPANY
Incorporated
BUILDING MATERIAL
Fairview Rd. and Sou. Ry. Phone 1485

Ralston Dellen Mrs, evening chf opr Sou Bell T & T Co, h 37 Howard, W Ashev
Ralston Jno V (Bessie G), plmbg contr, h Daton rd, Woolsey
"Rambler's Cottage," res G E Sly, Sunset ter, G P
Rambo Nelle Miss, tchr Eugene Rankin Schl, h 28 Trotter pl
Rambo Nell Miss, tchr, bds 28 Trotter pl, W Ashev
Rambo R K Co, wholesale hotel supplies 212 Drhumor Bldg, A B Ware sales mngr
Ramsay Elizabeth H Miss, osteopath 317-318 Haywood Bldg, h 144 Cumberland av
Ramsay Gordon, collr Ashev Times, h Orchard Cottage, Albemarle Park
Ramsay James F (Alice M), dentist 41-42 Amer Natl Bank Bldg, h 144 Cumberland av
RAMSAY see also **RAMSEY**
*Ramseur Augustus, lab, h S Ashev
*Ramseur Christopher, emp Madden Service Sta, h Fayetteville, W Ashev
*Ramseur Esther, tchr, h S Ashev
*Ramseur Jno, emp Sou Ry baggage room
*Ramseur Jno (Minnie), lab, h S Ashev
Ramseur Kate Miss, tr nurse 20 Woodvale av, rms same
Ramseur W Mack (Ada G), condr Sou Ry, h 21 Oakle pl, W Ashev
Ramsey Alta Miss, student, h 540 Merrimon av
Ramsey Arthur D (Mary L), police, h 84 Indiana av, W Ashev
*Ramsey Beulah, rms 64 Eagle
Ramsey C Hendricks, proofreader Ashev Times, h "Daffodil Cottage," Albemarle Park
Ramsey Carl, concrete wkr, h 64 Craven, W Ashev
Ramsey Carl, draymn, h Newbridge
Ramsey Chas A, bkkpr Piedmont Elect Co, h Mt Clare av
Ramsey Chas A (Louise), bkkpr, h 77 Mt Clare av
Ramsey Claude S (Nell H), pres Ramsey-Carter (Inc), rms 276 Montford av
Ramsey Cleveland, h Newbridge
Ramsey Cyrus H (Grace), proofreader Asheville Times, h "Daffodill Cottage," Albemarle Park
RAMSEY D HIDEN (Mary S), genl mngr Ashev Times, h 160 Chatham rd—phone 1115-L-2
Ramsey Danl C (Sue A), gro 42 Hudson, W Ashev, h same
Ramsey Danl L, carp, h (r) 110 Murdock av
Ramsey Dewey L (Bertha L), collr, h 48 Middlemont av, W Ashev
Ramsey Dock F, painter, h (r) 110 Murdock av
Ramsey Doyl, clk Grove Park Pharmacy, rms 224 Broadway
Ramsey Ellen L Mrs, h 65 e Woodfin
Ramsey Evelyn Miss, clk, h off Walnut, Woodfin
Ramsey F J Mrs, prac nurse 50 w Chestnut, h same
Ramsey Flossie Miss, weaver, h 64 Craven, W Ashev
Ramsey Frank (Eliza), caretkr, h Newbridge
Ramsey Geo, lab, bds 18 Factory Hill
Ramsey Gladys Miss, dressmkr, h off Wafnut, Woodfin
Ramsey Gladys Miss, clk Piedmont Elect Co, res Leicester N C
Ramsey Gladys Miss, h 64 Craven, W Ashev

EDWARD A. FARLEY
HEAD-TO-FOOT OUTFITTERS FOR MEN, WOMEN AND CHILDREN
(Charge Accounts Solicited) 76 Patton Avenue Phone 176

BLUE RIDGE TILE COMPANY

Interior Marble, Tile, Terrazzo, Cork, Composition and Rubber Floors
89 Patton Ave. Phone 852

Ramsey Grace W Mrs, asst director Travelers Aid Society, h Biltmore Forest
Ramsey Harry (May), slsmn, h 23 Park av
Ramsey Hattie Mrs, boarding 22 s French Broad av, h same
Ramsey Henry B (Marguerite H), agt Durham Life Ins Co, h 199 Logan, W Ashev
Ramsey Herman C (Thelma), driver, h 111 Montana av, W Ashev
Ramsey Hubert, clk, h off Walnut, Woodfin N C
Ramsey Ina Mrs, h 63 Tiernan
Ramsey J Harry (Mae), auto slsmn, h 201½ Broadaway
*Ramsey James (Elizabeth), waiter, h 3 Louie
*Ramsey Jas, head waiter Geo Vanderbilt Hotel, h 27 Ocala
Ramsey Jas A (Bettie), night wtchmn, h Walnut, Woodfin
Ramsey James C (Louise), h 64 Craven, W Ashev
Ramsey Jennie Mrs, tr nurse 50 Chestnut, rms same
Ramsey Jessie L, wid John M, h 17 n Spruce
Ramsey Jos C (Leslie), clk Sou Ry, h Newbridge
Ramsey L Danl (Pearl G), clk W H Westall & Co, h 48 Solola, W Ashev
Ramsey Lankford L (Minnie), car inspr, h Newbridge
Ramsey Lawrence D (Pearl), groo 94 w Haywood, h 48 Salola
Ramsey Leah Miss, emp, h McPherson, Woodfin
Ramsey Leftwich P, h "Orchard Cottage," Albemarle Pk
Ramsey Lillie Miss, h 83 Tacoma circle
Ramsey Lloyd E, storekpr Sou Ry, h 14 Peace, W Ashev
Ramsey Lucile Miss, cashr Durham Life Ins Co, h 76 Montview dr, M A
Ramsey Lula Mrs, wid C D, barber Swannanoa Barber Shop, h Woodfin N C
Ramsey Mel (Kate), ins agt, h Newbridge
Ramsey Mary Kate Miss, opr W U Tel Co, h Biltmore
Ramsey Max L (Gladys K), slsmn, h 17 n Spruce
Ramsey Olson, clk, h McPherson, Woodfin
Ramsey Paul W (Hattie M), spotter Minico (Inc), h 22 s French Broad av
Ramsey S C (Lucy P), h "Orchard Cottage," Albemarle Park
Ramsey Sarah L Mrs, bkkpr Mission Hosp, rms 41 Oak
Ramsey Thelma Miss, tel opr Sou Ry, h Newbridge
Ramsey Troy F, real estate 100 Imperial Life Ins Co Bldg, h 83 White Fawn dr, Oakhurst
Ramsey Wade E (Ida J), emp Caro W P Co, h McPherson, Woodfin
Ramsey Wm (Anita), painter, h 44 Oak
Ramsey Wm (Beulah), auto mech Acme Truck Sales Co (Inc), h Swannanoa N C
Ramsey Wm B (Mary L), emp Hans Rees Sons Tannery, h 14 Peace, W Ashev
☞RAMSEY see also RAMSAY
Rand-Kardex Service Corp, office equipment 92 Haywood, P D Cobb dist mngr
Randall C Richd (Louise), carp Chunn's Cove
Randall Ebid R (Margaret), fireman P O, h 23 Asheland av
Randall Ernest E (Mae), switchmn Sou Ry, h Elk Mtn rd, Woodfin
Randall Frank (Mabel), h Chunn's Cove

Hudson & Essex Cars
They Serve You for Years
Weaver Motor Co. (Inc.)
Hilliard at Grove St.
Asheville, N. C. Phones 2211-151
HUDSON SUPER SIX
ESSEX MOTOR CARS

R. STANFORD WEBB
ALL INSURANCE LINES
Citizen Building Phone 4887

GRIFFING'S
Kimberly Heights
Asheville's Latest Development In Home Sites
Office: 18 Griffing Boulevard,
Phone 6074 Kimberly

New House and New Equipment——U-DRIVE-'EM CARS

LEDBETTER U-DRIVE-IT CO.

158-160 Broadway Phone 66

Claverie's Pharmacy

PRESCRIPTION SPECIALISTS

PHONE 26 and 1703

Always at Your Service "Ask Your Doctor"

Carolina Bonding & Insurance Co.

Home State Corporation Contractors Bonds Builders Bonds Guardian Bonds Executors Bonds Administrators Bonds and All Court Bonds 49 E. College PHONE 4071-W

Randall Grace Mrs, tailoress Enman's, h 103 Woodfin av
Randall Jno (Annie), mchst, h Haw Creek
Randall Maggie I Mrs, propr Trivola, h 23 Asheland av
Randall Margaret Miss, cashr F W Woolworth Co, h R D 2
Randall Mozelle M Miss, waitress Oriental Restr, h 100 Biltmore av
*Randall Patience, cook, h 26 Jordan
Randall Ralph E (Annie), adv solr Ashev Times, h 68 Anandale av
Randall Walter R (Irene), emp Sugg & Britt Co, h Chunn's Cove
Randell Emma A, wid D E, h 111 s Liberty
Randell Emma F Miss, h 111 s Liberty
Randell Hannah M Miss, clk Bon Marche, h 111 s Liberty
Randolph Catherine Miss, tchr Park av schl, h 146 Hillside
Randolph Donald W (Exum), supt E W Grove Estate, h 39 Atkins
Randolph Dorothy A Mrs, h 100 Westwood pl, W Ashev
RANDOLPH EUGENE J (Anna C), atty-at-law and notary 2 Electrical Bldg—phpone 2193, h 146 Hillside—phone 1319
*Randolph Geo (Lessie), lab, h 19 McDowell
RANDOLPH GEO A, v-pres Commerce Union Trust Co, res Keene Va
Randolph Hubert C, h 146 Hillside
*Randolph Jas (Mable), lab W Caro Auto Co, h 15 Dundee
Randolph James, lab, rms 63 Indiana av, W Ashev
Randolph Mabel Miss, h 153 Cumberland av
Randolph Merida E (Ina), trav slsmn, h 1 (5) Carolina av, N P
Randolph Phillip S, clk M V Moore & Co, res Burnsville Hill rd, Lake View
Randolph Vaughn, carp, bds 75 Louisiana av, W Ashev
RANDOLPH WM F (Eleanor A), sec-treas Masonic Temple Co, office 80 Broadway—phone 648, h 153 Cumberland av—phone 1341
Raney Chas S (Mae), brklyr, h Rock Hill rd, Buena Vista
RANKIN ARTHUR E (Nancy C), pres Amer Natl Bank, h West Avon Parkway, Lake Viek Park—phone 827
*Rankin Brogus (Lilly), lab, h 126 Fair
RANKIN CLARENCE (Susan), v-pres Central B & T Co, pres Ashev Clearing House Assn, h Midland dr cor Marlborough rd, Lake View Park—phone 3734
Rankin Elizabeth Miss, h 26 Howland rd, G P
Rankin Eugene School, Ridge cor Hanover, W Ashev, L N Conner prin
Rankin Georgia A Miss, h 26 Howland rd, G P
RANKIN J EUGENE, chrmn of board and trust officer Amer Natl Bank, pres Blue Ridge B & L Assn, h 53 Merrimon av—phone 165
Rankin M Miss, h 26 Howland rd, G P
Rankin Mary C, wid Alonzo, h 26 Howland rd, G P
Rankin Violet Mrs, hairdresser Cruise's Beauty Shop, h 47 College
Rankin Virginia Miss, h 14 Elm
Rankin Wm E (Virginia S), bkkpr City Water Dept, h 14 Elm
*Ranson Daisy, h 172 Blanton
Ranson Rosa J Miss, h 36 Lawrence pl, G P
Raoul Thos Wadley (Helen), pres Bilt Estate Co (Inc) and Bilt Forest Stage Co, h Vanderbilt rd, S Bilt Forest
Rapport Dora Mrs, clk Kahn's, h Elizabeth Apts
Rapport S Mrs, h 4 Elizabeth Apts
Rarden Jno L (Esther), asst mngr Asheville-Biltmore Hotel, h 160 e Chestnut

POOLE'S DYE WORKS, Inc.

"THE ORIGINAL CLOTHES DOCTORS"
HIGH CLASS CLEANING, PRESSING AND DYEING — CARPETS, RUGS AND HATS RENOVATED
OFFICE 1230—PHONES—PLANT 4321

MACK TRUCKS

McRARY & SON
GENERAL MECHANICS
Bodies, Springs, Wheels and General Repairs — Sign Painting
48-52 S. Market Phones 270-271

FIRESTONE TIRES
Solid and Pneumatic

Rarden Jno L Jr, student, h 160 Chestnut
Rash C A, emp S Sternberg & Co, h R D 4
Rash Roy (Vernie), lab, rms 16 Stoner rd
Rasor Sara L Miss, tchr Eugene Rankin Schl, h 45 Montview dr
Rasor Wm H (Bessie), mngr Vance Hotel, h 48 Montview dr
Ratchford Giles L (Janie), Piedmont Sandwich Co, h 134 Biltmore av
Ratchford Larkin K (Hattie M), electrn H Winchester Elec Co, h 224 Courtland pl
Ratcliff Frank, lab, h 56 Druid Drive, Bella Vista, W Ashev
*Ratcliff Henry, lab, rms 70 s Beaumont
Ratcliff J Ira, blksmith 7½ Burton, W Ashev, h 9 State, W Ashev
Ratcliff Jno F (Mary), h 56 Druid Drive, Bella Vista, W Ashev
Ratcliff Lawson, student, h 56 Druid Drive, Bella Vista, W Ashev
Ratcliff Raymond (Reva), opr, h 150 Cumberland av
Rathburn Jno (Lillie), h Burnsville rd, Woodfin
Rathburn Mayme Miss, h Burnsvile rd, Woodfin
Rathburn Rollin, h Burnsville rd, Woodfin
Rathburn Wylie, carp, h Burnsville rd, Woodfin
Rathe Frank, lab, h Haw Creek
Ratley Lloyd, lab, bds 125 n Lexington av
Ratliff Etta Mrs (N W), bkkpr Ratliff Hdw Co, h 20 All Souls Crescent
Ratliff Hardware Co (N W Ratliff), 4 Plaza, Bilt
Ratliff Newt W (Etta), (Ratliff Hdw Co), h 20 All Souls Crescent
Raudabaugh Dorothy Miss, Commercial Artist, h 216 Pearson dr
Rausch Leroy G (Irene), h 129½ Pearson dr
Rauschenberg Fritz Rev (Clara E), supt Home Missions Ashev Presby, h 3 Forest rd, Kenilworth
Rauschenberg Wm H, h 3 Forest rd, Kenilworth
"Raven's Nest Cottage," res Miss Helen M Lewis, Cherokee rd, Albemarle Park
"Ravenscroft," res of J R Simpson 29 Ravenscroft dr
Ravenscroft Apts, 43 Ravenscroft dr
Rawls Chas T (Sarah), h 208 Montford av
Rawls Elizabeth Miss, h 208 Montford av
Rawlins Jone Miss, clk W U Tel Co, h 17 Chestnut
Rawlins Monterie B Mrs, tailoress Minico (Inc), h 117 Chestnut
Rawlins Oliver J, clk Great A & P Co, h 117 Chestnut
Rawls Eric M (Eliza W), real estate, h 126 Virginia av, Norwood Park
Rawls Wm D (Edna), gro 161 Biltmore av, h same
Rawson Wm A (Dorothy), sec-treas Natl Investment Corp, h 211 Charlotte
Ray A Mrs, bds 232 Haywood
Ray Ada C Mrs, sec Weaver Motor Co, h 176 Murdock
*Ray Annie, h 116 Valley
Ray Archie F (Grace C), condr, h 26 Forest rd, Kenilworth
Ray Arthur L (Matilda), auto repr, h 63 Woodrow av
Ray Avon, slsmn J A Baker Packing Co, h Marion N C
Ray Benj L (Ada C), slsmn, h 176 Murdock av
Ray Benj T, carp, h 223 Haywood
Ray Bert, auto mechanic, h 29 Woodfin pl
Ray Bettie Mrs, saleslady The Dress Shop, h Fountainbleau
*Ray Brawley (Clara), emp Sou Ry, h 477 s French Broad av
Ray C P Lunch, 246 Patton av, C B Fulghum mngr

Guardian Life Ins. of America
D. H. Clark Dist. Mngr.
22 Amer. Natl Bank Bldg.
Phone 4267

ZENITH RADIO
DORIAN MUSIC CO.
Orthophonic Victrolas
Expert Service
Phone 541
Biltmore Village

ASHEVILLE INDUSTRIAL BANK
CAPITAL $100,000.00
INSTALLMENT LOANS
5% ON SAVINGS
Jackson Bldg. Phone 4628

GALLIHER-LUMBER

Biltmore Ave., Sou. Ry. Phone 4800

PUM-FORD & POPE

Plumbing Steam, Vapor and Hot Water Heating Contractors Ray Oil Burners for Domestic and Commercial Use 20 E. Walnut Phones 4696-5477

Ray Carl V, make-up man Ashev Times, h 85 State, W Ashev
*Ray Carl, emp Battery Park Service Sta, h 34 Clingman av
*Ray Chas, student, h 49 Curve
Ray Chas M (Eugenia), (Nu-Way Floor Finishers), rms 138 Broadway
*Ray Chas (Helen), lab, h 263 Asheland av
*Ray Clara, cook, h 469 s French Broad av
*Ray Dewey, lab Riverside Cemetery
Ray E Zeph (Mary C), atty and notary 11-12 Temple ct, h 41 White Oak rd, Bilt Forest
Ray Ed (Zelma), drcymn, h 74½ Craven, W Ashev
Ray Edwd (Annie), steam ftr, h Riverside Hghts, R D 4
RAY EDWIN L (Bertha), chrmn of board Haywood Street Branch Central B & T Co, sec-treas and mngr Blue Ridge Bldg & Loan Assn, sec-treas Interurban Water Co, h 186 Pearson dr—phone 3399
Ray Elizabeth Miss, h 11 Ravenscroft Apts
Ray Elizabeth Miss, tchr Asheland av Schl, h 223 Haywood
Ray Erwin R (Emma), plstr, h Riverside Hghts, R D 4
Ray Ethel Miss, tchr Buncombe Co Schls, h 83 Hillside
Ray F H, mech City Garage, h 22 Woodfin pl
*Ray Frank (Mabel), h 138½ Weaver
Ray Frank M, h 367 Biltmore av
*Ray Gay, janitor Grace High Schl, h Beaverdam rd, Grace
Ray Geo, blacksmith, bds 349½ Broadway
Ray Glenn G, clk, h 223 Haywood
Ray H Ethel Miss, community schl wks, h 83 Hillside
Ray Hettie Miss, clk, h Newbridge
Ray Ida, wid D O, h 93 Hanover, W Ashev
Ray Ida Miss, clk Charles Store, h 79 Tacoma Circle
*Ray Inez, student, h 11 Rector
*Ray Isaac E (Mary), carp, h 99 Poplar
Ray J Gordon (Susie), emp Merch Trans & Coal Co, h 242½ Patton av
Ray J Robert (Edna), bldg contr, h 79 Tacoma Circle
Ray J Robt Jr, student, h 79 Tacoma Circle
Ray James C (Esther E), chauf Grace Supply Co, h Elk mtn rd
RAY JAMES E (Betty J), (Standard Insurance Agency), h 30 Normandy rd, Fountainbleau
Ray Jas M (Elizabeth), emp, h Jonestown, Woodfin
Ray Jennie Miss, rms 135 Broadway
Ray Jeter P, farmer, h Elk Mtn rd, Woodfin
Ray Jeter, clk Haynes Store, h Burnsville Hill
*Ray Jno (Archie), lab, h 55 Valley
Ray John H (Hettie), farmer, h Newbridge
*Ray Joseph C, lab, bds 65 Clingman av
*Ray Langdon (Sadie), brklyr, h 12 Haid
Ray Lewis, plasterer, h 22 Woodfin pl
Ray Mae, wid F R, h 262½ Depot
Ray Mary Mrs, boarding 223 Haywood, h same
Ray Mary C Mrs, J W Rutherford, h 41 White Oak rd, Bilt Forest
Ray Melvin (Rachel), emp, h Lookout rd, Woodfin
Ray N Kelly (Oie E), carp, h 59 Rankin av
Ray Nancy, wid M W, h 63 Woodrow av
RAY OIL BURNERS (Pumford & Pope), 20 e Walnut—phones 4696-5477
Ray Olive Miss, tchr Haw Creek Schl, h R D 2

MANHATTAN LAUNDRY, INC.

52-56 Broadway Phones 2666-2667

WEST ASHEVILLE PHARMACY
THE REXALL STORE
GEO. A. SHIEDER, Propr.
PRESCRIPTIONS CAREFULLY COMPOUNDED
HEADQUARTERS FOR SCHOOL BOOKS AND SUPPLIES
418 Haywood Road (Next Door to P. O.) —Phones 2316-1071— West Asheville

Ray Ollie Miss, tchr Haw Creek Schl, h R D
Ray Prince B (Effie S), carp Merchant Const Co, h 60 Clinton av, W Ashev
Ray Robt H (Mabel), emp, h off Walnut, Woodfin
Ray Robt W (Vesta), carp, h Lookout rd, Woodfin
Ray Saml L, (Wilson Realty Co), h 287 Hillside
Ray Saml W, city inspr of measures and weights, ofc City Hall, h 141 Hillside
Ray Sue Miss, tr nurse 34 Mt Vernon Circle, h same
Ray's Studio (Misses Gussie and Pearl Stepp), photogr 2½ n Pack sq
Ray Tire Co (Z J Ray and T G Bowden), 64 Biltmore av
Ray Velma L Miss, h 93 Hanover, W Ashev
Ray Virgie, wid Robt, rms 79 Swannanoa av, W Ashev
*Ray Walter (Julia), cook, h 49 Curve
Ray Wayne S, mngr Grove Park Riding Academy, rms 60 Oak
*Ray Wm, hlpr Sou Ry
Ray Wm B (M Emeline), confr 17 Southside av, h 223 Haywood
Ray Wm C (Blanche), serv mngr Plemmons Motor Co, h 22 Woodfin pl
*Ray Wm C (Bertha), emp Sou Ry, h 11 Rector
Ray Wm J, emp Merchants Trans & Coal Co, h 242½ Patton av
Ray Woodson W (Lola), emp Mt City Ldry, h 477 Broadway
*Ray Yancey, emp Sou Ry
Ray Zeb J (Mary), (Ray Tire Co) (Tipton & Ray), h 96 Unadilla, Bilt
☞RAY see also REA, RHEA and WRAY
Rayburn Fraser B (Mary R), sec-treas Ashev M System Store, h 135 Flint
Rayburn Hubert G, barber Crystal Barber Shop, rms 135 Furman av
Rayburn Robt R (Emma D), pres Ashev M System Store (Inc), h 135 Flint
Rayfield Thos C (Dora), driver Ashev Laundry, h 555 Merrimon av
Raymond Geo H, chmn of the board Hans Rees Sons, res New York City
Raymond P E Mrs, h 119½ Broadway
*Rayner Wm F (Sarah), emp Bon Marche, h 34 Gray
Raynesford Mae Mrs, tr nurse 86 Bartlett, h same
Raynsford Clayton B (Mae), insurance agt, h 96 Bartlett
*Raysor Beulah, dom, rms 40 Brick
Raysor Cornelius A (Sarah), h 68 Grove
Raysor Mary M Miss, student, bds 76 Flint
*Raysor Robt (Frances), lab, h Hendersonville, S Bilt
☞RAYSOR see also RASOR
Rea's Cafe (J H Rea), 408 Depot
Rea Harold, clk J H Rea, h Hendersonville rd, Bilt
Rea Jas H (Margaret E), (Rea Service Station), (Rea's Cafe), h 405 Hendersonville rd
Rea James H Jr, clk Rea's Service Station, h 405 Hendersonville rd
Rea Lillie E, wid A A, h 615 Hendersonville rd, S Bilt
Rea Service Station (J H Rea), 442 Depot
☞REA see also RAY, RHEA and WRAY
Reaben Alex (Naomi), farmer, h Chunn's Cove, Morningside
Reagan Carroll P (Anne), teller Central B & T Co, res Weaverville N C
REAGAN-COLE MOTOR CO (J H Reagan & T T Cole), authorized Ford Service 35 Biltmore av—phone 5531
Reagan Eliza J, wid D H, h 124 Charlotte

ELECTRIC
Refrigeration
CAROLINA POWER & LIGHT COMPANY
Phone 6100 All Departments

M & M BODY & RADIATOR WORKS
24-HOUR WRECKER SERVICE
140 Asheland Ave. Phone 163

Asheville Construction Company
GENERAL CONTRACTORS, CEMENT, SAND AND STONE
Phones—Office 223; Quarry 1087-J; Office 20 E. College, Cor. Market St.

ASHEVILLE SHOW CASE & FIXTURE COMPANY
HOTEL and RESTAURANT SUPPLIES
53 Broadway
Phone 273

Reagan Ernest M (Zola), teller Central B & T Co, res Weaverville N C
REAGAN H GRADY (Grace), auditor Richbourg Motor Co (Inc), h 115 Virginia av, Norwood Pk—phone 4482-W
Reagan Jno C (Bonnie R), groundmn Caro P & L Co, h 20 Solola, W Ashev
REAGAN JNO H (Nellie), (Reagan-Cole Motor Co), h Biltmore, R D 1
Reagan Malcom M (Erline), ins, rms 228 Rankin av
Reagin Grace Miss, tchr Park av schl, h 194 Flint
Rearden Nettie Mrs, cotton wkr, h 169 Park av
Reardin Jas R (Marie S), mngr F W Woolworth Co, h 17 Furman ct
Reardon Laura Mrs, instr Sou Bell T & T Co, h 12 Broad
Reaves Auyer C (Frances), agt Gate City Life Ins Co, h 39 e Montclair
Reaves Edwin B, clk Burlington Hotel, h same
Reaves Mathes W (Inez), carp, h 302 Broadway
Reck Joseph J (Elizabeth), h 14 Albemarle rd
Rector Amos J, driver Swift & Co, h Patton av
Rector B Pearle Miss, tchr Newton Schl, h 65 Buchanan pl
Rector Bessie Mrs, h "Witchwood," Mt Clare av
Rector Carl (Annie), linemn, h 10 Reynold's rd, W Ashev
*Rector Carl (Eula), lab, h 71 Livingston
Rector Claud R (Annie M), painter, h Riverside Hghts, R D 4
Rector Doris C Mrs, bkkpr Excelsior Paint & Paper House, h Chestnut
Rector Etta, wid S L, h 10 Waynesville av, W Ashev
Rector Everett C, asst timekpr Carolina Wood Products Co, res Marshall N C
Rector Garrison G (Minnie), barber 300 Patton av, h (r) 624 Haywood rd, W Ashev
Rector Georgia Miss, nurse French Broad Hosp, h Nurses' Home same
Rector J Baylis, mngr Rector's, h "Witchwood," Montclare av
Rector Jas E (Nell H), atty-at-law 29 McIntyre Bldg, h 264 Hillside
Rector Jno, driver, h 10 Waynesville av, W Ashev
Rector June (Lottie), emp Swift Pkg Co, h (r) 50 Mt Clare av
Rector Lena Miss, tchr, h 2 Warren av, S Bilt
Rector Louis S, clk Sou Ry, h 12 Waynesville av, W Ashev
Rector Ludie M, wid T S, h 112 Arlington
Rector Maggie Miss, clk, h 9 Cumberland av
Rector Marie, wid W H, smstrs, h 113 Alabama av, W Ashev
Rector Pender F, servicemnm Richbourg Motor Co (Inc), h 36 w Walnut
Rector R W, sub carrier P O, h 5 Fulton
Rector's Restaurant (Inc), 7 n w Pack sq, J B Rector mngr
Rector Riley W, carrier P O, h 5 Fulton
Rector Roy (Alice), barber Sanitary Barber Shop No 2, h Galax, W Ashev
Rector Saml A (Constance M), asst cashr City Water Dept, h 20 College Pk pl
Rector W Harrison (Stella), mngr Sanitary Barber Shop No 2, h Galax, W Ashev
Rector Wm E (Winona), city police, h 77 Brownwwood av, W Ashev
Red Ash Coal Co (F S Foster), Riverside drive
Red Star Filling Stations (The North Caro Oil Co), 458 Depot, 745 Biltmore av, 11 Hendersonville rd cor Lodge, Bilt, Broadway cor e Walnut, and 417-21 Southside av

MOUNTAIN CITY LAUNDRY
PHONES 426 AND 427

THE NATIONAL BANK OF COMMERCE
With Modern Methods and Complete Facilities, Invites Your Business and Offers Every Banking Service Consistent With Sound Banking
CAPITAL $200,000.00 — SURPLUS $100,000.00
ELEVEN CHURCH STREET PHONES 3400-3401-3402

RED TOP CAB CO (Inc), open and closed cars for all occasions and storage Page av, Battery Park Hill—phones 900-4000-4001-331-332, W F Bridgers pres, J D Bridgers v-pres, A H Bridgers sec-treas

*Redd Ella, dom, h 173 Blanton
*Redd Helen, h 54 Davidson
*Redd Mamie, dom, h 173 Blanton
*Redd Wm, lab, h 173 Blanton
Redding Jesse M (Margaret M), h 52 Orchard
Redding Jno, carp, bds 40 n French Broad av
Redfearn Grace Miss, clk, bds 91 Ivanhoe av, Lucerne Pk, W Ashev
Redfern Mary Miss, tchr Oakley Schl, h 99 Asheland av
Redfern Geo H, ball player, h 99 Asheland av
Redfern Geo H (Sarah E), engnr Sou Ry, h 99 Asheland av
Redfern Mary C Miss, tchr, h 99 Asheland av
Redfern Saml A, slsmn, h 99 Asheland av
Redford Karl E, slsmn, h 66 Conestee
Redman Floyd L (Annie C), carp, h 349½ Broadway
Redman Hamilton E (Mary), police, h 82 Herren av, W Ashev
Redman Jas A, contr, h 355 Broadway
Redman Jos C (Mary), lab, h Haw Creek
Redman Minnie L Miss, mngr Pack Sq Book Co, h 355 Broadway
Redman Nebraska C (Elizabeth L), (Clover Farm Stores Co), gro 349 Broadway, h 35 Woodrow
Redman Ruby T Miss, stengr Brown Book Co, h 355 Broadway
Redman Thos B (Frankie M), h 355 Broadway
Redman W A, opr Caro P & L Co steam plant, Elkmont N C
Redmon Charlotte Miss, h 64 Woodrow av
Redmon Florence N Miss, kodak finisher E G Wilson, h Haw Creek
Redmon Frank D (Ethel), slsmn Brown Motor Co, h 237½ Montford av
Redmon Hamilton E (Mary M), police, h 66 Herren, W A
Redmon Jno M, mngr Biltmore Farms, h Biltmore Estates, Bilt
Redmon Mamie, wid S M, h 64 Woodrow av
Redmon N C (Clover Farm Store), gro 349 Broadway
Redmon Oliver R (Hattie), driver, h 226 Virginia av, W Ashev
Redmon R J, lineman Caro P & L Co
Redmon Ralph, slsmn Abbott-Knight, h 114 Hillside
Redmon Robt R (Rebecca), emp D V Haynes, h 39 Mt Clare av
Redmon W Lee (Janie), emp Williams-Brownell P M Co, h Fairview rd
REDMOND ANTHONY (Ruth A), sec-treas **Cox Engineers (Inc)**, h 8 Crown, W Ashev
Redmond Clarence, asst firemn Caro P & L Co steam plant, Elkmont
Redmond Gifty Miss, clk S H Kress & Co, rms 424 Haywood rd, W Ashev
Redmond Glenn, student, h 331 Patton av
Redmond Herbert A, driver Union Oil Co (Inc), h R D 4
Redmond J Seymour (Leona), ship clk, h 331 Patton av
Redmond Jas S Jr, clk Cinderella Slipper Salon, h 331 Patton av
Redmond L Anthony (Ruth A), engnr Cox Engineers, h 8 Crown
Redmond Marshall, clk Rogers Gro Co (Inc), h 17 Glendale
Redmond Marshall D (Estelle), ship clk, h 17 Glendale av, W Ashev
Redmond Nebraska C (Elizabeth), gro, h 35 Woodrow av
Redmond Ralph (Carrie), driver, h 114 Hillside
Redmond W Lee (Janie), h Fairview rd

DELCO-LIGHT PRODUCTS
Frigidaire Electric Refrigeration
ELECTRIC LIGHT PLANTS and WATER SYSTEMS
SALES — SERVICE
50 Biltmore Ave. Phone 4355 Asheville, N. C.

GRACE SUPPLY CO.
We Sell Most Everything. We Specialize in Quality, Service and Price. We Deliver to Where You Live.
637-641 Merrimon Ave., Grace
Phones 4282-4283-4284 Office Phone 5980

Carolina Machinery Co.
—US when you want machinery work of any kind—
Founders, Machinists and Jobbers of Mill and Tannery Supplies. When in the Market for Heavy Castings, Such as Columns or Building Plates,
GET OUR PRICES
Phones: Office 590 Shops 2517

B. FRANK GUDGER & CO.
REAL ESTATE AND INSURANCE
31-32-33 ELECTRICAL BLDG. PHONE 228
(Opposite Patton Avenue Entrance to Postoffice)

U. S.
ROYAL CORDS
Vulcanizing
Gas, Oil
ACCESSORIES
Washing
Greasing
MESSER TIRE CO.
Vance and Woodfin
Phone 6920

McLEAN FURNACE SUPPLY CO.
WARM AIR HEATING and SHEET METAL WORKS
350-352 Depot St. Phone 4597

Redmond Wade H, driver Union Oil Co (Inc), h R D
Redwood Harry, capitalist, bds 26 Flint
Redwood Robt L (Sophia), teller and notary Natl Bank of Commerce, h Buena Vista rd, Bilt Forest
REDWOOD WM M (Nina B), v-pres and cashr Natl Bank of Commerce, v-pres Commerce Union Trust Co, sec-treas Orchards (Inc), h Cedar Cliff rd, Bilt Forest—phone 7234
Reece Bessie L Mrs, note clk Centl B & T Co, h 23 Mildred av, W Ashev
Reece Dora Miss, nurse Mission Hosp, rms same
Reece Grace Miss, bds Orton Hotel
Reece Grover L (Nora W), barber Young's Barber Shop, h 56 Hiawassee
Reece Jas C (Emmeline), h Burnsville Hill rd, Lake View
Reece Jas P (Effie), h 712 Brookshire, S Bilt
Reece Judson J (Ina), plstr, h 70 Oakwood, W Ashev
Reece Ruby Miss, music Mission Hosp, rms same
Reece Wm (Lillian), barber, rms 8 Birch
Reece Wm (Berta), emp, h Walnut, Woodfin
☞ **REECE** see also **REECE** and **REIS**
Reed Alanson T (Flora), h Black Mtn rd
Reed Ambrose E, dairymn, h 2 Alabama av, W Ashev
Reed Andrew (Isabelle), printer, h 90 Anandale av
Reed Andrew J (Nannie), emp, h Chestnut Ridge, Woodfin
*Reed Bryant (Mamie), lab, h Chunn's Cove
Reed C P, carrier Ashev Times, h 9 Tampa av
Reed's Chapel (Baptist), Fairview rd nr Oaklyn, Rev R O Arbuckle pastor
Reed Chester P, bds 9 Tampa av, Lucerne pl, W Ashev
*Reed Claude (Viola), lab, h 140 Fayetteville, W Ashev
REED CLYDE S (Lucy), pres Asheville Construction Co and v-pres Reed & Abee, h West Chapel rd, S Bilt—phone 1474
Reed Danl, rms 27 Ann
Reed Daniel S, v-pres-genl mngr Ashev Mnfg Co (Inc), h Emma
Reed Edw E Dr (Laura M), v-pres-treas Kenilworth Realty Co and Kenilworth Homes Co (Inc), pres Universal Mortgage Co, commissioner Town of Kenilworth, h 46 Kenilworth rd, Kenilworth
Reed Elbert S (Kate), emp Caro W P Co, h off Craggy rd, Woodfin
*Reed Ellen, cook, h 158 Beaumont
Reed Emmett (Lucy), h Fair View rd
*Reed Ernest, cook, h 231 Flint
Reed Everett H (Lora E), carp, h 393 Broadway
Reed Frances A Miss, h Black Mtn rd
Reed Frances J Mrs, h 2 Harrison av, Kenilworth
*Reed Frank (Ethel), driver J H Manley, h Chunn's Cove
Reed Frank (Lucille), h Haw Creek
*Reed Frederick (Katherine), janitor, h 223 Beaumont
*Reed Geneva, maid, h 202 Biltmore av
Reed Geo, supt, h 237 s French Broad av
Reed Gordon, plmbr, h 602 Hendersonville rd, S Bilt
*Reed Hattie, cook, h 25 Campbell
Reed Helen Miss, tchr, h 602 Hendersonville rd, S Bilt
Reed Henry H (Frances), painter, h 2 Alabama av, W Ashev
*Reed Henry (Bertha), lab, rms 95 s Grove
Reed J Albert (Minnie), farmer, h Fairview rd
Reed Jas A, stone mason, h 325 Biltmore av

J. C. PATTERSON & CO.
WARM AIR HEATING — Roofing and Anything in Sheet Metal
16 Church St., Phone 705

THE FRANK COXE COMPANY
(Successors to Fisher, Coxe & Patterson)
REAL ESTATE, GENERAL INSURANCE, BONDS AND MORTGAGE LOANS
20 Government St. Phones 570-1436

Reed Jas A (Elvira), stone mason, h 41 Rockcliff pl
*Reed Jas H (Bessie V), barber Bowman's Barber Shop, h 134 Clingman av
Reed Jno (Nannie), carp, h Joyner av, W Ashev
*Reed Jno (Harriet), farmer, h Chunn's Cove
*Reed Jno (Lula), lab, h 60 Eagle
*Reed John (Priscilla), janitor Belmont Apts 215 s Liberty, h same
Reed L Alanson, h Black Min rd
Reed Lucille, wid J W, h 53 Tiernan
Reed Margaret A Mrs, clk Bon Marche, h 28 Maxwell
Reed Luther E (Margaret A), slsmn Conabeer Motor Co, h 28 Maxwell
Reed Marion H (Sarah C), h Fairview rd
Reed Mark Jr Mrs, tchr Bilt High Schl, h Asheville, Star Route
REED MARK L JR (Edith M), pres Reed & Abee, h Fairview rd, Bilt—phone 5410
Reed Mary E Miss, clk, bds 51 S French Broad av
*Reed Maude, cook, h 25 Campbell
*Reed Miles (Louise), lab, h 44 Victoria av
Reed Perry M Miss, stengr Ashev S & F Co (Inc), h Woodfin Apts
Reed Ralph D, slsmn Ashev-Baking Co, h 325 Biltmore av
Reed Ralph, emp Hans Reese Tannery, h 428½ Depot
Reed Rex O (Willie), h 41 Victoria rd
Reed Sally, wid (Saml A), h 325 Biltmore av
Reed Sallie, wid J J, h 393 Haywood rd, W Ashev
*Reed Saml, lab, h 140 Fayetteville, W Ashev
Reed Sarah H, wid J H, h 389 Broadway
Reed T J Estate, Brook, Biltmore, R P Ashworth mngr
*Reed Viola, cook, h Fair
*Reed Walter D (Empsie), emp Int Harv Co of Amer (Inc), h 475½ French Broad av
*Reed Wm, emp J L Smathers & Sons, h Mountain
Reed Wm G (Ida M), gro Hendersonville rd opp Bilt High Schl, h 602 Hendersonville rd, S Bilt
Reed Wm M, student, h 2 Alabama av, W Ashev
*Reed Wm M (Mary), emp Sou Bell T & T Co, h 12 Madison
Reed Wm M (Mattie), h 371½ Biltmore av
Reed Wm R (Bertha), carp, h 41 Victoria rd
Reed Zeb, h off Craggy rd, Woodfin
REED & ABEE, sewer and water contractors 20 e College—phone 223, Mark L Reed Jr pres, Clyde Reed v-pres, H M McDowell sec-treas, Hugh H Abee supt (see page 9)
REED see also **REID**
Reedy Jno W (Mary), contr, h 179 Houston
Reedy Leon, clk, h 179 Houston
Reedy Louise Miss, clk, h 179 Houston
Reedy Oscar P (Virginia), (The Model Barber Shop), h 9 Elizabeth, W Ashev
*Reeder Thos Texie, lab, h 235 Flint
Reel Claude M (Bonnie), carp, h 94 Center
Reel Robt L Prof, instr Asheville Barber College, Weaverville rd, h same
Reems Allie Miss, clk, bds 100 Blue Ridge av, W Ashev
REES HANS SONS (Inc), tanners Riverside Drive—phone 3100-3101, E H Raymond chmn of board, H B Rees pres, C E Rudd v-pres-genl mngr, Miss Edith F Gordon treas

BRIGGS & GREENE
MORTGAGE LOANS TITLE INSURANCE FIRE INSURANCE BROKERAGE
67-68-69 American Natl Bank Bldg. Phone 3176

CENTRAL BANK & TRUST CO.
INSURANCE DEPARTMENT
General Insurance, Fire, Liability, Surety, Aut., Casualty, Etc. Phone 4630
"Our Service Is At Your Disposal"

ROBT. J. LEWIS FUNERAL HOME
FUNERAL DIRECTORS AND EMBALMERS
Lady Assistant--Auto Ambulance Service 97 E. College Street Phones 62-683

Reliance Plumbing & Heating Co.
Plumbing, Steam and Vapor Heating
11 Wall Phone 166

PAUL E. ALEXANDER & CO.
"REALTOR"—"We Know Values"
Satisfied Clients Are Our Greatest Assets
12½ Government St. Phone 5037

Rees Martha B Mrs, h A-3 Longchamps Apts
Reese B S (Susie), firemn Sou Ry, h 60 Ora
Reese Barbara K Miss, student, h 110 Buchanan av, Oakhurst
Reese Burgin (Dorothy), contr, h Kenilworth rd, Morningside
Reese Calvin (Della), lab, h 26 Logan
*Reese Dorothy, dom, h 149 Buffalo, W Ashev
Reese Garvin (Ella), emp W M Jones, h Short Roberts
Rees Harold B, pres Hans Rees Sons, res New York City
Reese Hoyt E, sec-treas Allport Storage Warehouse Co, Allport Motor Sales (Inc), h 54 Courtland av
Reese Hubert (Geneva), emp Caro W P Co, h Woodfin park
Reese Isabelle Miss, tr nurse, h 127 Montford av
Reese Jas P (Effie), (R & H Tire Shop), h Biltmore
Reese Margaret Miss, student, h Kenilworth rd, Morningside
*Reese Martha, dom, h 149 Buffalo, W Ashev
Reese Minnie Miss, bkkpr Ashev Gro Co, h 130 Woodrow av
Reese Myrtle J Miss, Red Cross wrk, h 130 Woodrow av
Reese Oscar C W (Sinda), hlpr, h Newbridge rd, Woodfin
Reese Plato, chainmn Cox Engineers, h 127 Broadway
Reese Robt H (Lucinda), h Newbridge rd, Woodfin
Reese Robt H Jr, student, h Kenilworth rd, Morningside
Reese Saml P (Mary H), asst mngr Ashev Sup & Fdry Co (Inc), h 110 Buchanan av, Oakhurst—phone 6613-J
Reese Vance B (Allie), carp, h Hendersonville rd, S Bilt
Reese Wm L (Lillian), barber De Luxe Barber Shop, h 8 Birch
☞REESE see also REECE, REES and REIS
Reeves Arthur F (Louise), phys 2½ n Pack sq, h 24 Finalee av, Kenilworth
*Reeves Arthur W (Clara), emp Sou Ry, h 81 Clingman av
Reeves Auyer C (Frances C), h 39 Mt Clare av
Reeves Barbara Miss, h 35 n Spruce
Reeves Bessie Miss, h 214 Pearson dr
Reeves Bessie E Miss, h 35 n Spruce
Reeves Byron T (Iola), slsmn, h 52 Spears av
Reeves Chas H (Mary R), carp, h 88 Forest Hill dr
*Reeves Clara, presser Sanitary Hand Laundry, h 376 Southside av
Reeves David R (Maggie), carp, h Emma rd
Reeves Early S (Mary), carp, h 59 Vance
Reeves F Arthur (Louise), phys, h 24 Finalee av, Kenilworth
Reeves Gilbert, auto mech, bds 372 Haywood rd, W Ashev
Reeves Goodwin, postal clk, h 122 Asheland av
Reeves Jno, clk J H Rae, h Emma N C
Reeves Jno A (Nell), carrier P O, h 132 Asheland av
Reeves Paul B, slsmn B & B Motor Co, Leicester N C
Reeves Rufus H (Georgia T), dentist, 35 n Spruce
*Reeves Theodore, lab, h 285 e College
Reeves Thos H, treas Buncombe Co, h 134 Mount Clare av
☞REEVES see also REAVES
Reevis Vet, driver J H Henson, h 15 Greene
Regan Harry C, slsmn Republic Trucks, h Weaverville N C
Regan Jno, bellboy Geo Vanderbilt Hotel, h Liberty Apts
Regay Jack, clk Carmichael Pharmacy, h 26½ Arlington
Regnier Earl, treas Ashev N & A Schls, h 14 Arden rd, Forest Hill
Reich Arthur (Bertha), gro 85 Eagle, h 4 Sabel Apts

ASHEVILLE SIGN SERVICE
Outdoor Bulletin Advertising
Commercial Sign Work
15-17 Carolina Lane
"Our Business Is to Advertise Your Business" Originators of Paint-Pres Process Signs Phone 3717

CAROLINA M & W INDIAN **Coal** & ICE CO. Phone **130**
66 PATTON AVE.
Prompt Delivery Weights Accurate

*Reid Annie, cook, h 36 Morrow
Reid Beryl G Mrs, clk Bon Marche, h 111 Biltmore av
Reid Beulah Miss, nurse French Broad Hosp, h Nurses Home same, 63 s French Broad av
Reid C Albert (Sallie), h 382 s French Broad av
Reid Chas A, eng Sou Ry, h 382 s French Broad av
Reid Chas H (Beryl G), clk R B Zagier, h 111 Biltmore av
Reid DeWitt W (Delia), cabtmkr, h 21 s Ann
Reid Edwd, student, h 21 s Ann
*Reid Fred L, barber Y M I Barber Shop, h 165 College
Reid J Roy (Florence E), P O clk, h 121 Clinton, W Ashev
*Reid Laura, dom 59 Bartlett, h 122 s Grove
*Reid Leon (Daisy), lab, h 33 Gray
Reid Mack M (Carolyn), carp, h 47 Covington, W Ashev
Reid Nathaniel M (Ann), emp Sou Ry, h 146 s French Broad av
Reid Romulus M (Hattie), adv solr Ashev Times, h 20 s Ann
*Reid Victoria, h 36 Mororw
Reid W M, mech Kiibler Motor Co, h 371 Biltmore av
*Reid Wm, porter J L Smathers & Son, h (r) 23 Mountain
Reid Wm Ernest (Bessie P), bkkpr, h 297 Merrimon av
☞REID see also REED
Reidel Chas, student, h 266 Haywood
Reidel Wm W (Berta), barber, h 266 Haywood
Reighard Len R, supt Williams-Brownell P M Co, h Swannanoa
Reilly W B, lino opr Ashev Times, h 123 Charlotte
Reilly W B Mrs, lino opr Ashev Times, h 123 Charlotte
*Reily Leola, cook, h 180 Livingston
Reineke Susan F, wid H, h 1 Solola, W Ashev
Reinige Annie W Mrs, h 5 Lenox Ct Apts, 14 Lenox ct
*Reinhardt Beatrice, tchr Stephens-Lee Schl, h 41 Black
*Reinhardt Dora, h 41 Black
Reinhardt Mary Miss, tr nurse 7 Woodfin Apts, h same
*Reinhardt Nellie, student, h 41 Black
Reinhardt R N Mrs, h 26 Charlotte
Reinhardt Robt, waiter, h 41 Black
Reinhardt Willie B Miss, h 26 Charlotte
Reiniger Anne Wright Mrs, (Anna Wright Shop), h 14 Lenox ct, G P
Reisenberg Max, bacteriologist, h 44 Merrimon av, Apt 6
Reisig C Albert (Matilda), cabnt mkr, h 6 Cornelia
Reisig Edna Miss, bkkpr Grove Park Inn, h 6 Cornelia
Reister Edna C Miss, city school nurse, h 79 Buchanan av, Oakhurst
Reister Euclair Miss, student, h 79 Buchanan av, Oakhurst
Reister Henry A (Edna), flagmn Sou Ry, h 79 Buchanan av, Oakhurst
REISTER JUNIUS E, asst cashr Central B & T Co, h 26 Jackson blvd, Kenilworth
Reister Ruby L Miss, city health nurse, h 79 Buchanan av, Oakhurst
Reister Wm W (Elva E), h 79 Buchanan av, Oakhurst
Reliable Credit Co (Inc), men's and ladies' ready-to-wear and furniture 407 Southside av, Jacob Sutton pres, Morris Panick v-pres, S L Gottlieb sec-treas
Reliable Grocery Co (Max Mirkis), 212 Livingston
RELIANCE LIFE INSURANCE CO, 301-316 Flat Iron Bldg—phone 1978, R W Hilliard mngr (see page 22)

ASHEVILLE MATTRESS FACTORY
Biltmore Staple Felt
MATTRESSES ARE HAND-MADE
For Sale by All Dealers

S. I. Bean
Tile and Marble
Contractor
13 Temple Court
Phone 3246

Blue Ridge Building & Loan Association
Blue Ridge Bldg., 18 Government
BEST SAVINGS, INVESTMENTS AND BUILDING PLAN KNOWN
WE SELL 5% NON-TAXABLE INVESTMENT STOCK CASHABLE ON 90 DAYS' NOTICE
J. E. RANKIN, President
EDWIN L. RAY, Sec.-Treas.-Mngr.

T. P. JOHNSON & COMPANY
SHEET METAL WORKERS
ALL KINDS OF ROOFING, GUTTERING AND CONDUCTOR WORK—METAL CEILING, SKYLIGHTS AND GALVANIZED IRON CORNICES
OFFICE AND SHOP, 157 BILTMORE AVE. PHONE 325

SOUTHERN STEEL & CEMENT CO.
"BUILDING FOR THE FUTURE"
Phones: Office 974 and 3622; Yard 2996
10 North Pack Square
HOME OF ATLAS PORTLAND CEMENT

RELIANCE COAL & OIL CO (Inc), highest quality steam and domestic coal and wholesale distributor Petroleum Products, office 45 e College—phone 167, filling sta 716 Harwood rd, W Ashev, yards Fairview rd, Biltmore—phone 3936, J G Deshler pres, J H McNeely sec
RELIANCE PLUMBING & HEATING CO (G W Lyon, D B Whiteside), plumbing, heating and vapor heating etc, 11 Wall (see side lines)
Reliance Service Station (Reliance Coal & Oil Co (Inc), n Market cor Walnut, A A Massie mngr
Rembert Dorothy W Mrs, stengr G W Craig and notary 204 Flat Iron Bldg, h 113 Woodrow av
Rembert Robt H (Dorothy), clk Reliance Coal & Oil Co, h 113 Woodrow av, W Ashev
REMINGTON-RAND BUSINESS SERVICE (Remington Typewriter Co, Dalton Adding Machine Co, Rand Kardex Service Corp), office equipment 92 Haywood—phone 2576
Remington Typewriter Co, 92 Haywood, J P Gwyn Jr dist mngr
Remins Ed M, mchst, h 428½ Depot
*Rendle David, plstr, h 440 s French Broad av
*Rendle Eleanor, h 440 s French Broad av
Renfro Abbie Miss, stengr, h 156 Broadway
Renfro Carl L (Bessie), contr, h 27 Fulton
Renfro D C & Son (Dock C and Jacob B Renfro), produce 429-435 Broadway
Renfro Dock C (Hattie M), (D C Renfro & Son), h 156 Broadway
Renfro Fannie E Mrs, hairdresser Harper Method Beauty Shop, h 19 North
Renfro Hattie Mrs, boarding 156 Broadway, h same
Renfro Jacob B (Myrtle G), (D C Renfro & Son), h 95 West
Renfro Jno (Allie), contr, h 383 Merrimon av
Renfro Zelze (Louisa), carp, h 44 North
Renfrow Edna Miss, emp Good Health Cafeteria, res Mtn Sanitarium, Fletcher N C
Renn Geo W, mngr, rms 166 s French Broad av
Renner Paul (Eleanor), specialist, h 273 Pearson dr
*Rennick Saml (Dessie), emp filling sta, rms 126 Broad
Reno Ella Miss, h 17 Pearson dr
RENO LUDIE J, wid Wm H, (Reno Millinery), h 17 Pearson dr—phone 3133-L 3
RENO MILLINERY CO (Mrs Ludie J Reno), exclusive millinery, millinery novelties etc 47 Patton av—phone 5974
Reno W H Mrs, milliner, h 17 Pearson dr
*Renwick Mason (Jemima), chauf, h 20 Hildebrand
*Renwicks Nathan, porter Jenkins Hotel Barber Shop, h 310 Asheland av
Republic Trucks, 159 Southside av, H C Regan slsmn
RETAIL MERCHANTS ASSOCIATION OF ASHEVILLE (see Asheville Merchants Assn)
Revell Building (offices), 5 n w Pack sq
Revell Flats, 169-173 Patton av
Revell Oliver B (Maude), bldg contr Laurel av, Woolsey, h same
Revell O D, real estate 15 Revell Bldg, h Revell Hghts, Woolsey
*Revis Annie M, dom, h 35 Jason
Revis Archie (Frances), projectionist, rms 44 Charlotte
Revis Columbus, lab Sou Ry

BOOTH & CO., Inc. REALTORS
ALL BRANCHES OF REAL ESTATE
Phones 73-1137 Second Floor Flat Iron Bldg.

FRENCH BROAD REALTY CO.
REALTORS
F. T. WALSER, Mngr.—SALES——RENTALS
21½ Haywood St., Phone 3667

Revis E Herbert, dept mngr Young's Mens Shop, h E Bilt, opp Planing Mill
Revis Edward (Gussie), stock clk Felmet Bros, h 11 Greene
Revis Elizabeth Mrs, emp, h 164 Asheland av
Revis Ernest H (Klean Kleaners), h Biltmore N C
Revis Eugene E, lather, h Emma
Revis James N (Belle), lmbr inspr, h Bilt opp W B Planing Mill
Revis Janie Miss, h Bilt nr W-B Planing Mill
Revis Jas L (Lula), lab, h Emma
Revis Jas M, inspr Williams-Brownell P M Co. h Bilt
*Revis Jno E (Catherine), porter, h 39 Pine
Revis Joseph B, firemn W M Jones, h 239 Haywood
Revis Jimmie Kate Miss, emp Ashev Mica Co, h Biltmore
Revis Jos, metal lather, h 164 Asheland av
*Revis Kittie, laund, h 35 Jason
Revis Lenora, wid H C, h 921 Haywood rd, W Ashev
*Revis Maggie, dom, h 35 Jason
Revis Marian Mrs, h Newbridge rd, Woodfin
Revis Millard J, slsmn Ashev S & F Co (Inc), h 921 Haywood rd
Revis Millard J, clk Ashev S & F Co (Inc)
Revis N Raynard (Louise), carp, h 921 Haywood rd, W Ashev
Revis R Porter (Flossie), carp, h 326 Biltmore av
*Revis Rosaline, h 41 Pine
*Revis Ruby, dom, h 35 Jason
Revis Thos P, h 164 Asheland av
Revis Vet R, clk, h 11 Green
Revis W Mays, lather, h Emma
Revis Wm T, mchst Sou Ry, h W Ashev
Revis Wm T (Bertha M), air brake insptr Sou Ry, h 35 Crescent av, W Ashev
Reynolds Alice, wid L S, clk Bon Marche, h 71 Asheland av
Reynolds Alonzo C (Mannie W), supt Pub instruction Buncombe Co, ofc 3d fl Law Bldg, h Elk Mtn rd opp Woodfin Schl, R D 5
*Reynolds Annabel, laundress, h 10 St James Apts
Reynolds Annie L Miss, h 192 Rankin av
Reynolds Bessie Mrs, clk Caro Credit Co, h Valley View Cottage, Burnsville Hill rd, Lake View
Reynolds Bessie T, wid Jno C, clk, h Beaver Lake
Reynolds Blake O (Lottie P), city detective, h 79 State, W Ashev
Reynolds Blake O Jr, bkkpr, h 79 State, W Ashev
Reynolds Bros (E D & J A Reynolds) real estate 220 Miles Bldg
Reynolds Building, Court pl
Reynolds Carl V (Edith R), phys 11 Flint, h Vanderbilt rd, Bilt Forest
Reynolds Chas (Anna Lee), driver, rms 74½ Craven, W Ashev
*Reynolds Earskine, lab, h 5 St James Apts
Reynolds E Cleve (Lizzie), painter, h 69 Craven, W Ashev
Reynolds Edwd D (Hattie), (Reynolds Bros), h 135 s Liberty
Reynolds Elizabeth Miss, h Elk Mtn rd, Woodfin
Reynolds Emma Mrs, h 28 Melk
Reynolds Frank (Mabel), driver City Transfer Co, h Chunn's Cove
*Reynolds Georgia, hairdresser Cruise's Beauty Shop, h 17 Jordan
Reynolds H E (Edith), painter (new number 78 Robindale av), h (r) 110 Murdock av
Reynolds Harold, lab, h 66 Park sq

GAS RANGES
CAROLINA POWER & LIGHT COMPANY
Phone 6100 All Departments

J. C. McPHERSON
PLUMBING, STEAM AND HOT WATER HEATING
Slate and Tin Roofing, Sheet Metal and Galvanized Iron Workers
33 Carolina Lane Phone 133

MORTON JONES & CO., INC.
MANUFACTURERS—WHOLESALE DEALERS—CONTRACTORS
ROOFING, SHEET METAL, WARM AIR HEATING SUPPLIES
310-316 Southside Ave. Phone 1276

PRINTING
BINDING
Phone
2186
The
Miller
Press,
Inc.
Call
2186
PRINTING
BINDING

*Reynolds Jas (Mollie), lab, h 83 Argyle la, W Ashev
Reynolds James R (Maud J), real estate, h 19 Westwood pl, W Ashev
Reynolds Jas R, mech Webb Motor Co, h 24 Lanvale av, W Ashev
*Reynolds Jno, lab, rms 115 Beaumont
Reynolds Joseph A (Minnie A), (Reynolds Bros), h 52 Holland
Reynolds Jos T, student, h 75 Lee av, Jackson pk
*Reynolds Lizzie, dom, h 106 Eagle
Reynolds Lucy B Miss, clk Bon Marche, h 42 Highland av
Reynolds Lucy Miss, clk, rms Highland
Reynolds Marie M, wid G S, h 232 Merrimon av
Reynolds Mary L Miss, h 34 Highland
Reynolds N Augustus, mngr Reynolds Undertaking Co, h 38 n Spruce Apt 3
Reynolds Nancy J, wid I H, h 34 Highland
Reynolds Norma E Miss, student, h 75 Lee av, Jackson pk
Reynolds R Edwin (Leona), auto mech, h 38 Jefferson dr
Reynolds Reva Miss, tchr Woodfin Elementary Schl, res Canton N C
Reynolds Reuben E (Pauline), ins, h 32 Michigan av, W Ashev
Reynolds Robt (Mattie), emp Sayles Bleacheries, h 15 Parker rd same,
Reynolds Robt A, firemn A F D No 3, rms same
REYNOLDS ROBT R (Frances J), atty-at-law and notary 17½ Patton av (over Strand Theatre)—phone 2138, h A-2 Longchamps Apts, Macon av, G P—phone 878
Reynolds Ruth Miss, student, h Elk Mtn rd, Woodfin
Reynolds Sadie E Miss, tchr, h Elk Mtn rd Woodfin
*Reynolds Sallie, dom, bds 126½ Cherry
Reynolds Undertaking Co, 38 n Spruce, N A Reynolds mngr
Reynolds W Enoch (Pearl), driver Citizens Tfr & Coal Co, h 390 Patton av
*Reynolds Wm (Eunice), lab, 7 and 8 St James Apts
*Reynolds Wm, lab Alexander's Service Station, h Buffalo, W Ashev
Reynolds Wm A, h 45 Roberts
Reynolds Wm C (Eula), trk driver, h 186 Asheland av
Reynolds Wm D (Emily), cabt mkr, h 38 Jefferson dr
Reynolds Wm S, clk, h 75 Lee av, Jackson pk
Reynolds Wm V (Norma L), dirt contr, h 25 Lee av, Jackson pk
Reynolds Wm W (Eva E), meat cutter V F Hawkins & Co, h 50 Vance
*Reynolds Will, janitor Hill St Schl, h 67 Gudger
Reynolds Zebulon W (Ida M), mchst, h 62 Park sq
Rezzuto Thos (Margaret), cabt mkr, h 22 Cumberland av
Rhea Bertha Miss, clk S H Kress & Co, h 48 Covington, W Ashev
Rheaume Ray J, draftsmn Cox Engineers, h 21 Orange
Rhew J Paris (Lillian), tr driver Galliher Bros (Inc), h Fairview rd
Rhew Wm T (Ella), h Fairview rd
Rhinehardt Carl J (Beryl), clk Pollock's, h Bilt
Rhinehardt Chas B (Lucille), pharm Smith's Drug Store, h 23 Majestic av, W Ashev
Rhinehardt Edwd, clk The Man Store, h 9½ Pearson dr
Rhinehardt Edwd I (Daisy), plmbr, h 9½ Pearson dr
Rhinehardt Frank J, mngr Stand Oil Co filling sta, h 9½ Pearson dr
Rhinehardt Leonidas F (Mary), bldg contr, h 9 Pearson dr
Rhinehart Lillian L, wid E K, h 7 Furman ct
Rhinehardt Stephen J (Martha), emp Beacon service station, h 28 Victoria rd

WEBB ELECTRIC CO.
ELECTRICAL CONTRACTORS
Nokol Automatic Oil Heating for the Home
Phones 4456-5466 116 Patton Ave.

ASHEVILLE ICE COMPANY
WHOLESALE AND RETAIL DEALERS IN PURE MOUNT MITCHELL ICE
Main Office, 24 S. Market St., Phones 72 and 158. Mnfg. Plants, Avery St., Phone 203, and Biltmore, N. C., Phone 4524. Substations, Haywood Rd., Cor. Ledbetter, W. Ashev., and Merrimon Ave., Grace, Phone 1045-L-3

The MUTUAL BENEFIT LIFE INS. CO., of Newark, N. J.
OLD — BIG — STRONG Organized in 1845
L. W. CHERRY, Dist. Mngr.——R. A. WANNER, Special Repr.
33 Amer. Natl Bank Bldg., Phone 6212

Rhinehardt Steven J, clk Reliance Pool and Oil Co, h 23 Victoria rd
Rhinehart Virginia Miss, h 7 Furman ct
Rhoades Adeline, stengr, h off Elk Mtn rd, Woodfin
Rhoades Dora, wid L L, h 133 Anandale av
Rhoades Lila Miss, clk Sterchi Bros (Inc), h 293 Biltmore av
Rhoades Lottie Miss, h 6 Commodore Apts
Rhoades Minnie, wid S W, asst cashier Southeastern Express Co, h 6 Commodore Apts
Rhoades Stephen W (Mildred) clk Carpenter-Matthew (Inc), h 58 Cherry
Rhoades Vernon (Dorothea W), exec N C State Park Comm, h 416 Merrimon
Rhoades Wm H (Josephine), emp Caro W P Co, h off Elk Mtn rd, Woodfin
Rhoades Arthur F (Harriet F), foremn, h Carter, Woodfin
Rhoads E Lydia (Sudie), slsmn Rhoads Dairy, h Carter, Woodfin
Rhoads Ed (Gladys), slsmn Rhoads Dairy, h 51 Fulton
Rhoads D Stanley, emp Rhodes Dairy, h Chestnut Ridge pk
Rhoads Dairy (M J Rhoads), Craggy rd, Woodfin N C
Rhoads Elsie Miss, h Carter, Woodfin
Rhoads Mass J (Ida), (Rhoads Dairy), res Craggy N C
Rhoads Marian Miss, h Carter, Woodfin
Rhoads Roy L (Thelma), auto mech, h 199 Swannanoa av, W Ashev
*Rhodes Alfred (Estelle), lab, h 62 Pine Grove av
Rhodes Furniture Co (J F Rhodes), Weaverville rd, Woodfin
*Rhodes Geo, lab, h 492 s French Broad av
Rhodes Guy B, tchr Hall Fletcher High Schl, h 61 Vance
Rhodes Jessie G Miss, tr nurse, h 47 Dorchester av, W Ashev
*Rhodes Jno (Lillie M), hlpr, rms 51 Poplar
*Rhodes Jno (Tinnie), carp, h 20 Hill
Rhodes Jno E (Emma), lab, h 47 Dorchester av, W Ashev
Rhodes Jno F (Lillian), (Flynn & Rhodes Furn Co, Rhodes Furn Co), h 40 Westview, W Ashev
Rhodes Jossie Miss, clk S H Kress Co, h Biltmore N C, R D 1
Rhodes Lawrence L (Mittie), chauf S E Exp Co, h Woodfin pk
Rhodes Louis A (Pinkie), mech Auto Electric Service (Inc), h 56 Anandale av
RHODES LOVELL (Margaret M), mngr Norwalk Tire Sales, Reliance Coal & Oil Co, h 33 Tacoma—phone 6586-W
Rhodes Oliver L B, h 300 Montford av
Rhodes Pinkie S Mrs, clk City Water Dept, h 56 Anandale av
*Rhodes Ronal, wks filling sta, bds 8 Sorrell
Rhodes Roscoe, hlpr Sou Ry, h R D 4
Rhodes W Clyde, mchst Sou Ry, h Craggy N C
Rhudy A Clinton (Adella M), contr, h 70 Sand Hill rd, W Ashev
Rhymer Blanch Miss, clk S H Kress & Co, h 331 Broadway
Rhymer Colmon A, h 585 Montford av
Rhymes Elizabeth D, wid A P, h 36 Monroe pl
Rhymer Eugene M, emp Caro W P Co, h 585 Montford av
Rhymer Hardie T (Sadie), plstr, h Emma, R D 4
Rhymer J R, porter S E Exp Co
Rhymer J Ada, wid L E, h 585 Montford av
Rhymer Lawrence R (Exum), clk, h Hazel Mill rd, Emma
*Rhyme Louis, kitchen firemn Geo Vanderbilt Hotel, h 75 Eagle

THE CHARLOTTE STREET PHARMACY
(Incorporated)
"YOUR NEAREST DRUG STORE"
Cor. Chestnut and Charlotte Sts.,
Asheville, N. C, Phones 924-925

STANDARD INSURANCE AGENCY
INSURANCE and SURETY BONDS
49 Patton Ave. Phone 3896

PHILADELPHIA STORAGE BATTERY
DIAMOND GRID BATTERY
All Makes of Batteries Recharged and Repaired
RADIO SALES AND SERVICE
16 N. SPRUCE ST. PHONE 3666

NEHI QUALITY BEVERAGES
CHERO-COLA BOTTLING CO.
Chero-Cola
THERE'S NONE SO GOOD
5¢

CAMPBELL-COXE COMPANY
Incorporated
BUILDING MATERIAL
Fairview Rd. and Sou. Ry.
Phone 1485

Rhyne Paul L (Mae), ship clk Atlas Supply Co, h 68½ Nevada av, W Ashev
Rhymer Saml J (Savannah R), firemn A F D No 4, h 133 Carrier, W Ashev
Rhymer Wm A (Fannie), pianos, h 85 e Chestnut
Ribble Ralph R (Ruth E), clk D Pender's Stores Co, h 161 Charlotte
Rice A C Mrs, h Barnard av, Jackson Park
*Rice Aaron L (Lula), lab, h 24 Ingle row
Rice Ada Miss, tchr Emma High Schl, h R D 4
*Rice Albert, lab, rms 116 Eagle
Rice Alfred A, atty and notary 321 Legal Bldg, rms 264 Broadway
Rice Alice, wid C A, clk, h (r) 573 Merrimon av
Rice Alvin (Esther), colr Flynn & Rhodes Furn Co, h 40 Hudson, W Ashev
Rice Alvin C, student, h Newbridge
Rice Amos (Elsie), driver, h 24 Nelson
*Rice Andrew (Regina), janitor, h 110 Poplar
Rice Arthur, bds Clairmont av, Grace
Rice Art, driver Hayes Cleaners & Dyers, res Weaverville N C
Rice Ashford B (Macenie), emp, h Burnsville rd, Woodfin
Rice Beatrice Miss, tchr Grace High Schl, h R D 4
Rice Bessie Mrs, emp Swannanoa Laundry
*Rice Canada, lab, h 60½ Max
Rice Carmel, clk The Clover Farm Stores Co, h Burnsville rd, Woodfin
*Rice Celia, h 211 (20) Southside av
*Rice Chas, porter J G Bear, h 107 Clingman av
Rice Clarence W (Bertha), lab, h 5 Pearson al
*Rice Cleveland, emp Highland Hosp, rms 75 Zillicoa
*Rice Clifford R (Janie), barber Victoria Barber Shop, h 3 Hibernia
*Rice Clifton, barber Wilson Barber Shop, h 63 Blanton av
*Rice Cosby (Elizabeth), cook Gillette's Restr, rms 68 Mountaln
Rice Curtis J (Lila E), clk W H Westall & Co, h 15 Ridge, Woodfin
Rice Cyrus F (Annie), h 116 Hanover, W Ashev
Rice Cyrus R (Virginia), electrn, h 116 Hanover, W Ashev
Rice E Mack (Leonora G), sec-treas Rogers Gro Co (Inc), h 5 Colonial Apts
Rice Edgar H, physio therapist U S Vets Hosp
Rice Edwd (Mary), emp Natl Casket Co, h Newbridge
Rice Eldridge, h Park av, Woolsey
Rice Elizabeth, wid N J, h 38 View
Rice Elzie, emp Caro W P Co, h Burnsville rd, Woodfin
Rice Ernest, h Burnsville rd, Woodfin
Rice Eugene J (Laura), agt Metro Life Ins Co, h 27 Dorchester av, W Ashev
Rice Finie, wid C D, h Burnsville rd, Woodfin
*Rice Florine, rms 92 Eagle
Rice Frank R, real est, h Midland drive, Lake View Park
Rice Furman (Bertie Lee), emp frt depot Sou Ry, h 24 Nelson
*Rice Gertrude, dom, h 120 Millbrook rd, W Ashev
Rice Gustave, h Burnsville rd, Woodfin
Rice Guy O, driver J M Westall & Co, h 59 Rankin av
Rice Hattie, wid J J, mill hd, h 22 Factory Hill
*Rice Hazel, clk Jessie Heath, h 406 Southside av

EDWARD A. FARLEY
HEAD-TO-FOOT OUTFITTERS FOR MEN, WOMEN AND CHILDREN
(Charge Accounts Solicited) 76 Patton Avenue Phone 176

BLUE RIDGE TILE COMPANY

Interior Marble, Tile, Terrazzo, Cork, Composition and Rubber Floors
89 Patton Ave. Phone 852

*Rice Herbert, emp Biltmore Coffee Shop, h Hill
Rice Herman, emp Sou Ry
Rice Hezekiah C (Joanna), driver, h 24 Nelson
*Rice Homer (Jannie), porter The Model, h 9 Blanton
*Rice Homer (Lucy), emp Sou Ry, h 107 Clingman av
Rice Horace F ((Rhom.), gro 91 Michigan av, W Ashev, h 93 same
*Rice Horace R, deliv boy Charlotte St Grocery, 23½ Sassafras
Rice Hubert J (Fannie), mtrmn Caro P & L Co, h 101 Woodrow av
*Rice Id., cook 40 n French Broad av, bds 47½ Hill
Rice Isabel Mrs, stengr Carolina Wood Products Co, h 24 West View pl, W Ashev
*Rice Irving, lab, bds 29 Oakdale
Rice J Otto Dr (Babe), slsmn Finkelstein's, h 114 Asheland av
Rice J.s, p.mbr Sluder Bros, h 18 Harwood pl, W Ashev
*Rice Jas, lab, h 32 Green's row
*Rice James, lab, rms 15 Max
Rice Jas C (Birdie M), plumber, h 18 Harvard pl, W Ashev
Rice J.mes E (Isabell), clk Clement-Chambers, h 24 West View pl, W Ashev
Rice Jas R (Myrtle M), sec-treas Rogers Gro Co (Inc), h Midland drive, Lake View Pk
*Rice Janie, cook 141 Asheland av, h 9 Blanton
Rice Jesse H, lab Sou Ry
*Rice Jno (Annie), emp Geo Vanderbilt Hotel, h 5 Blanton St Apts
Rice Jno, emp R P Baer & Co, h E Bilt
*Rice Jno, janitor L L Higgason, h 21 Hill
*Rice Jno (Annie), janitor, h 60 Hill
Rice John (Bertha), h Clairmont av, Grace
*Rice Jno (Cora), lab, h 44 Beech
*Rice Jno (Mary), lab, h 22 Beech
*Rice Jno (Rebecca), lab, rms 68 Mountain
Rice Jos, carp, h off Walnut, Woodfin
*Rice Jos (Annabelle), lab, h 22 Weaver
*Rice Jos (Annie B), h 18 Velvet
Rice Kelley S (Elda G), driver W H Westall & Co, h Ridge, Woodfin
Rice L Norm.n (Alice), clk, h (r) 36 (2) Catawba
*Rice Lavinia, h 32 Green's row
Rice Leona, wid N H, spinner, h 141 Craven, W Ashev
Rice Lester (Bessie), mill hd, h 22 Factory Hill
*Rice Lewis (Esther), porter, h 30 Richie
*Rice Lizzie, dom, h 116 Eagle
*Rice Lula, dom, h 120 Millbrook rd, W Ashev
*Rice Luther (Mamie), lab, rms 44 Max
Rice M Alice Mrs, clk Grace Supply Co, h 595 Merrimon av, Grace
*Rice McKinley (Laura), lab, h 13 Hibernia
Rice Mae Miss, h 22 Factory Hill
*Rice Mahalie, h 211 (20) Southside av
*Rice Mary, cook 121 Clinton, h 120 Millbrook rd, W Ashev
Rice Mary Miss, student, h 22 Factory Hill
*Rice Mary, dom, h 35 Clemmons
Rice Mary E, wid A C, h Park av, Woolsey
Rice Melvin H (Winnie Mae), collr Sterchi Bros (Inc), h R D 1, Stocksville

Hudson & Essex Cars
They Serve You for Years
Weaver Motor Co. (Inc.)
Hilliard at Grove St.
Asheville, N C. Phones 2211-151
HUDSON SUPER SIX
ESSEX MOTOR CARS

R. STANFORD WEBB
ALL INSURANCE LINES
Citizen Building
Phone 4887

Keep in touch with your City's Most Progressive Merchants through a Salesman "THAT'S ALWAYS ON THE JOB"

YOUR CITY DIRECTORY

SECURITY INSURANCE AGENCY INC.

JULIUS LEVITCH, Mngr.
GENERAL INSURANCE, BONDS AND MORTGAGE LOANS
808 Jackson Bldg. Phone 1015

Claverie's Pharmacy

PRESCRIPTION 26 and 1703

PHONES

SPECIALISTS

Always at Your Service "Ask Your Doctor"

Rice Nannie Miss, mill hd, bds 83 Baker av, W Ashev
Rice Nancy R, wid W P, h 1 Long, Woolsey
*Rice Nellie, h 60½ Eagle
Rice Nola Miss, clk S H Kress & Co, h R D 4
*Rice Olga, nurse Blue Ridge Hosp
*Rice Olee, lab, h 32 Green's row
*Rice Orie, car washer A D Stoner, h 29 Black
*Rice Pink, lab, h 26 Fairview
Rice R Spencer (Eunice), lbr inspr, h 101 Woodrow av
Rice Raphael M, U S postmaster Oteen N C, res same
*Rice Robt (Fannie), lab, h 21 Wallack
Rice Robt H (Georgiana), emp Caro W P Co, h Newbridge
Rice Robt W (Effie), plmbr, h 168 Swannanoa av, W Ashev
Rice Sallie A, wid J S, h 481 Haywood rd, W Ashev
*Rice Sophie, maid 218 Cumberland, h 22 Morrow
Rice Stephen, h 38 View
Rice Talmadge (Lola), mill hd, h 12 Factory Hill
*Rice Talmadge (Lucy), eating house 104 Pine, h same
*Rice Theo (Alberta), lab, h 211 (20) Southside av
*Rice Thos (Fannie), h 33 Louie
*Rice Vergie, lab, h 32 Green's Row
*Rice Viola, cook 177 Cumberland av, h 11 n Crescent
*Rice Walter, student, h 22 Beech
*Rice Walter (Viola), butler 177 Cumberland av, h 11 n Crescent
Rice Wesley, driver Kincaid-Swain Furn Co, res Weaverville N C
Rice Willie Miss, clk S P Mears, h 5 Pearson al
Rice Woodard, h 24 Nelson
Rich Claude E (Stella H), mngr Young's Barber Shop, h 86 Moody av, W Ashev
Rich Ector H (Nell), barber Harper Method Beauty Shop, h 71 Asheland av
RICH J R CO (J L Rogers), plumbing and heating 40 n Lexington av—phone 364
Rich Morris, student, h 86 Moody av, W Ashev
Rich Nell L Mrs, cashr Cinderella Slipper Salon, h 71 Asheland av
*Richard C D, lab city, h 61 Valley
Richard I E Mrs, h 15 Julia
Richard J Marston, student, h 15 Julia
Richard Lucile Miss, stengr, h 15 Julia
*Richards Alex (Mary), tr driver, h 66 Victoria av
Richards Benj O, emp Manhattan Ldry, rms 92 Courtland av
Richards Ethel Miss, cashr Langren Coffee Shop, h 89 Church
Richards Fannie Mrs, linen rm asst The Manor, rms same
*Richards Geo F (Mary W), gro 135 Hill, h 101 same
Richards Ike, emp, h Burnsville rd, Woodfin
*Richards Jane dom, h 110 Poplar
*Richards Jordan (Maggie), janitor, h 110 Poplar
*Richards Maggie, dom, rms 110 Poplar
*Richards Wm, student, h 101 Hill
Richards Wm H (Bertha), clk Bilt Supply Co, h 132 Forest Hill dr
*Richardson Albert (Bertha), lab, h 86 Gay
*Richardson Arthur (Mary), lab, rms 4 Bartlett
Richardson Chas E (Sue M), gro 51 Mt Clare av
Richardson Crockett, student, h 331 s French Broad av

Carolina Bonding & Insurance Co.

Home State Corporation
Contractors Bonds
Builders Bonds
Guardian Bonds
Executors Bonds
Administrators Bonds
and
All Court Bonds
49 E. College
PHONE 4071-W

POOLE'S DYE WORKS, Inc.

"THE ORIGINAL CLOTHES DOCTORS"
HIGH CLASS CLEANING, PRESSING AND DYEING — CARPETS, RUGS AND HATS RENOVATED
OFFICE 1230—PHONES—PLANT 4321

BON MARCHE
ASHEVILLE'S QUALITY DEPARTMENT STORE
26-32 Haywood
PHONE 2500

Richardson Danl M (Mabel), plmbr, h 221 Pennsylvania av, W Ashev
*Richardson David (Sallie), cook, rms 99 Valley
Richardson Edwina M Miss, supt Ambler Heights Sanitarium h same
*Richardson Ellerbe, bellmn Langren Hotel, h 11 Lincoln av
Richardson Ervin W (Alma), foremn Galliher Bros Lbr, h 18 Reed, S Bilt
*Richardson Ethel, cook, h 80 Wallack
Richardson Frances Miss, tchr Vance Schl, h 893 Haywood rd, W Ashev
*Richardson Hannah, h 57 Poplar
Richardson Harvey L (Bessie), carp, h 553 Haywood rd, W Ashev
*Richardson Henry (Leila), lab, h 147½ Poplar
Richardson Jas H (Margaret), engnr, h 331 s French Broad av
Richardson Katherine V Miss, clk W H Rymer (Inc), bds Margo Terrace
*Richardson Lawrence, lab, h 98 Livingston
Richardson Leland L, slsmn, bds 67 Baker av, W Ashev
*Richardson Lillie, cook, rms 56 Max
Richardson Louise Miss, tchr David Millard High Schl, h 115 Arlington
Richardson Motor Co (R H Richardson), Reed st, Biltmore
*Richardson Nancy, cook Busy Bee Cafe, h Eagle
*Richardson Nelson, porter, bds 406 Southside av
Richardson Robt H (Nannie), (Richardson Motor Co), h Oaklyn
*Richardson Sallie, cook, bds 116 Valley
*Richardson Willie Mae, cook 77 Brownwood av, W Ashev, h same
RICHBOURGH H A (Carrie), pres Universal Motors (Inc), h 5 Westchester Drive, Kenil—phone 3880-J
Richbourg H Augustus Jr, bkkpr Universal Mtors (Inc), h 5 Westchester Drive, Kenil
RICHBOURG JNO A (Ida E), pres Richbourg Motor Co (Inc), h 25 Sunset Parkway, G P—phone 3636-W
Richbourg Kinnley, student, h 25 Sunset Parkway, G P
Richbourg Marshall, h 25 Sunset Parkway, G P
RICHBOURG MOTOR CO (Inc), Lincoln, Ford, Fordson sales and service Coxe at Aston—phone 4616, J A Richbourg pres, W R Bolter sec-treas
Richelieu (The), (Mrs Sarah Alley), furn rms 20 n French Broad av
*Richie Allex (Mary), driver Sou Coal Co, 66 Victoria av
*Richie Anne H, student, h 235 s Grove
*Richie Susie, dom, h 235 s Grove
*Richee Wm, porter Hotel Ashev, h 76 Livingston
Richie Y M, emp Campbell-Coxe Co (Inc), h Fairview rd
Richland (Inc), real estate developers 708 Jackson Bldg, E L Sale pres, Robt Dyas treas
Richman Paul G, tchr, rms 36 Gorden Circle, W Ashev
Richmond Chas D, h 146 Charlotte
Richmond Mary F Mrs, h 4 Fenner av
*Richwine Frank (Dellie), barber, h 47 Mountain
Rickard James F (Etta), condr Sou Ry, h 232 e Chestnut
Rickards Kate Miss, tr nurse Canton N C, h same
Ricker Chas C, sec Motor Sales Co, W Ashev, h 3 Yernell av
Rickert Jas A slsmn, h 99 Buchanan av, Oakhurst
Rickert Jas F (Ethel), condr Sou Ry, h 99 Buchanan av, Oakhurst
*Ricker Prince (Beulah), lab, rms 143 Pine
Rickett Fred W (Katherine A), foremn constr work, h 172 Vermont, W Ashev

Guardian Life Ins. of America
D. H. Clark Dist. Mngr.
22 Amer. Natl Bank Bldg.
Phone 4267

ZENITH
Quality RADIO
DORIAN MUSIC CO.
Orthophonic Victrolas
Expert Service
Phone 541
Biltmore Village

ASHEVILLE INDUSTRIAL BANK
CAPITAL $100,000.00
INSTALLMENT LOANS
5% ON SAVINGS
Jackson Bldg.
Phone 4628

GALLIHER-LUMBER
Biltmore Ave., Sou. Ry. Phone 4800

PUM-FORD & POPE
Plumbing Steam, Vapor and Hot Water Heating Contractors
Ray Oil Burners
for Domestic and Commercial Use
20 E. Walnut
Phones 4696-5477

Rickman Alan T, clk, h 65 Westwood pl, W Ashev
Rickman Clara Mrs, bkkpr Bradley Bros, h 8 College Park pl
Rickman Ethel S Miss, depty clk Superior Court, h Hendersonville rd, Bilt
Rickman Evelyn Miss, tchr Murray Schl, h 11 Blake
Rickman Fred A (Mary), eng carp Sou Ry, h Jeffries av, Bilt
Rickman Howell R (Gertrude E), bkkpr Blue Ridge Gro Co, h 65 Westwood pl, W Ashev
Rickman Howell R Jr, clk Brown Book Co, h 65 Westwood pl, W Ashev
Rickman Jas D (Bell C), emp Weaver Motor Co, h 37 White Fawn dr, Oakhurst
Rickman Jos H (Candace), lmbr grader, h Burnsville rd, Woodfin
Rickman Mabel Miss, student, rms 33 Orchard
Rickman Manly (Rhoda), carp Merchant Const Co, h Oakwood, W Ashev
Rickman T A, ship clk Brown Hdw Co, h 65 Westwood pl, W Ashev
Rickman Thos J (Lizzie C), atty and notary 57 Amer Natl Bank Bldg, h 11 Blake
Rickman Thos L (Rosina), mldr, h 8 College Park pl
Rickman Wilber E (Clara), carp, h 8 College Park pl
Rickmond Maurice H (Effie), brkmn Sou Ry, h 36 Victoria pl
*Ricks Ashley (Zella), porter Moskin's Credit Clothing Co, h 491 s French Broad av
*Ricks Zella, cook, h 491 s French Broad av
*Riddick Belle, h 67 Black
*Riddicks Jas, emp Ashev Potato Chip Co, h 14 Mountain
Riddle Bis L, trav slsmn, h 135 Broadway
Riddle Dock (Bessie), driver Hans Rees Sons, h 117 Wellington av, W Ashev
Riddle Guy, driver Natl Biscuit Co, h Democrat N C
Riddle H Ewart, trav slsmn, h 135 Broadway
Riddle Harry W (Gladys L), adjuster Maryland Casualty Co, claim dept, h 50 Albemarle av
Riddle J Drayton, bkkpr Western Produce Co, h 135 Broadway
Riddle Jason T (Kate), mech, h 395 Broadway
Riddle Jeter P, trav slsmn, h 135 Broadway
Riddle Jno B (Eula), auto mech, rms 395 Broadway
Riddle Jno D, bkkpr Western Produce Co, h 135 Broadway
*Riddle Jos, lab, h 48 Hill
Riddle Landon (Mabel), bldg contr, h 85 Oleny rd, W Ashev
Riddle Lester, dairymn Winyah Dairy Farm, h 40 Vivian av
Riddle Mattie Lee Miss, tchr Aycock Schl, rms 202 e Chestnut
*Riddle Nell, dom, h 48 Hill
Riddle Phyllis C Miss, clk Co draftsman's ofc, h 70 Vermont av, W Ashev
Riddle Rome (Sannie), tanner, h 22 Craven, W Ashev
Riddle Roy, carp, bds 31 Pine, W Ashev
Riddle S Geo, adv mngr, h Fairview rd
Riddle Saml M (Mountain Herb Co), h 135 Broadway
Riddle Stanley H (Naomi), carp, h 85½ Maple Crescent, W Ashev
*Riddle Thos (Gladys), lab, h 156 Buffalo, W Ashev
Riddle Wm L (Dovie L), dairyman, h 40 (26) Vivian av
Ridenhour Eliza J, wid D G, h 106 Mt Clare av
"Ridgelawn Cottage," Victoria rd, res Wm Post
Ridgeway Lee N (Minnie C), waiter Broadway Club & Buffet, h 109 Asheland av

MANHATTAN LAUNDRY, INC.
52-56 Broadway Phones 2666-2667

PLATE
WINDOW
MIRROR
GLASS

CALL 3431 FOR YOUR GLASS NEEDS
"IF IT'S GLASS, WE HAVE IT"
American Glass Co.
67-69 N. Lexington Ave.

"AUTO-GLASS
INSTALLED
WHILE
YOU WAIT"

*Ridley Jno T (Della), painter City Health Dept, h 153 Valley
*Ridley Jos W (Leona), barber 89 Eagle, h 18 Knob
Riedel Wm W (Berta S), barber 263 Patton av, h 266 Haywood
Riesenberg Max (Jean P), labrmn Dr W L Dunn, h 44 Merrimon av
Riggs Guy C, emp Delco Light Co, h 1 Woodlawn av
Riggs Mattie Miss, tchr Claxton Schl, bds Margo Terrace
*Riley Annie, cook Union News Co Dining room, h 22 Ralph
Riley Frank, bell captain Geo Vanderbilt Hotel, h 380 Armory
*Riley Geo, carp, rms 2 Catholic av
*Riley Jas, lab, h 52 Hill
*Riley Len (Katie), lab, h 52 Hill
*Riley Lewis, lab, h 52 Hill
Riley Wm (Bettie), emp Ashev Times, h 123 Charlotte
*Rinehart Roby (Sarah), lab Allport Motor Sales, h 82 Brick
Rinella Josephine Miss, h 48 Hilliard
*Rines Walter, lab, h 47 Louie
*Ring Mary, dom, h 102 Broad
Ringer Paul H (Eleanor), phys 44 Grove, h 273 Pearson dr
*Rinnik Carrie, cook, h Raer Depot
Riordan Wm, bell boy Geo Vanderbilt Hotel, h 137 s French Broad av
Risser E D (Blanche), h 12 Anandale av
Ritch Perry H, clk Grant's Pharmacy, h 16 Spruce
Ritchie Arthur T (Essie E), (National Barber Shop), h 112 Woodward av, N P
*Ritchie Cora, dom, h 20 Clemmons
Ritchie Frank L (Alma D), chauf Henderson Taxi Co, h 78 Starnes av
*Ritchie Jno, porter, h 43 Blanton
*Ritchie Thos (Elizabeth), train porter Sou Ry Co, h 30 Fagg
Ritchie Walter (Matilda), lab, h Joyner av, W Ashev
*Ritchie Wm (Odie), porter Sou Ry Co, h 28 Fagg
Rites Lucy M Miss, clk Bon Marche, h W Ashev
*Rivers Geo, lab, h (r) 20 Short Spring
*Rivers Jos, iceman Geo Vanderbilt Hotel, h 20½ Short
Rivers Jos D (Elizabeth R), architect, h 146 Hillside
*Rivers Sallie, cook, h (r) 20 Short Spring
Riverside Baptist Church Burnsville Hill, Rev J C Pipes pastor
Riverside Baptist Church (Free Will) Weaverville rd, Chestnut Ridge
Riverside Cemetery, end of Birch, Edwin J Atwood supt
Riverside Heights Chapel (Presby), Riverside Hghts, R D 4
Riverside Methodist Church, Craggy, R D 5
Roach Dudley C, appr O F Meadows, h 25 Barnard av, Jackson pk
Roach Finley, clk, h 25 Barnard av, Jackson pk
Roach Jane, wid M J, h 8 Woodley av, N P
Roach Paul, clk, bds 354 Patton av
Roach Ross F (Emma), auto slsmn, h 25 Barnard av, Jackson pk
Roach Wm (Gertrude), colr, h 312 Westwood pl, W Ashev
Roach Wofford B (Gertie), collr Edwd A Farley, h 92 Moody av, W Ashev
Roan Sallie B Miss, h 156 Sand Hill rd, W Ashev
Robb Marguerite Mrs, asst director Travelers Aid Society, h 348 Merrimon av
Robbins Boyce (Helen), well driller, h 18 Ora
Robbins Fannie Miss, clk, h 14 e Chestnut
Robbins Jos (Rose), gro, h 14 Chestnut

ELECTRIC RANGES
CAROLINA POWER & LIGHT COMPANY
Phone 6100 All Departments

M & M BODY & RADIATOR WORKS
24-HOUR WRECKER SERVICE
110 Asheland Ave.
Phone 163

Asheville Construction Company
GENERAL CONTRACTORS, CEMENT, SAND AND STONE
Phones—Office 223; Quarry 1087-J; Office 20 E. College, Cor. Market St.

ASHEVILLE SHOW CASE & FIXTURE COMPANY
HOTEL and RESTAURANT SUPPLIES
53 Broadway
Phone 273

Robbins Pauline Miss, emp Geo Vanderbilt Hotel, h 204 Patton
Robbins Saml, gro cor Brook & Reed, Bilt
Robbins Sue Miss, tchr David Millard High Schl, h 81 Charlotte
Roberson Ada Miss, h Emma rd
Roberson Barney, h Emma rd
*Robbs Tim, cook 31 Grove, h 27 McDowell
Roberson Frank D (Marietta), slsmn Brown Hdw Co, h 595 Merrimon av
Roberson Ged L (Reva), mech, h Woodfin park
Roberson Grace M Mrs, time keeper Cazel Auto Service Co, h 65 Swannanoa, W Ashev
Roberson Herbert R (Verchie V), clk Electric Ice Co and Sou Coal Co, h 125 Middlemont av, W Ashev
Roberson Hicks (Addie), h Emma rd
Roberson Jackson A (Mary), carp, h (r) 595 Merrimon av
Roberson James F (Grace), emp Natl Casket Co, h 65 Swannanoa av, W Ashev
Roberson Jesse (Savannah), emp Natl Casket Co, h Vine, Woodfin
Roberson Jos (Zella), emp city, bds 31 Atkinson
Roberson Julia Miss, h Emma rd
Roberson Lafayette W, gro 523 Pearson dr, h same
*Roberson Nelson (Julia), tr driv, h 249 Asheland av
Roberson Ossie Miss, h Emma rd
Roberson Romey L, chauf, h Ridge, Woodfin
*Roberson Silas (Mary), painter, h 141 Valley
Roberson W Arthur (Sissie), emp Natl Casket Co, h Vine, Woodfin
Roberson Wayne, emp Natl Casket Co, h Vine, Woodfin
*Roberson Wm (Florence), h 28 Velvet
Roberson Wm (Nannie), butcher, h 64 Hazel Road, W Ashev
Roberson Wm C (Bettie), h Ridge, Woodfin
☞ROBERSON see also ROBERTSON and ROBINSON
Roberts Alpheus C, shoe repr 183 (184) Southside av, h same
Roberts Ashley S, clk Anna L Linn, h 12 Bennett
Roberts Belle Mrs, asst Drs Davis and Schoenheit, h 87 Woodfin
Roberts Bessie, wid T E, h 50 Hazel Road, W Ashev
Roberts Beth Miss, bill clk Abbott-Knight, h 602 Brookshire, S Biltmore
Roberts Blanche, wid E W, rms 104 Virginia av, W Ashev
Roberts Bryan H (Augusta), slsmn C & R Furn Co (Inc), h 12 Cedar
Roberts Carland, firemn Sou Ry, h 80 Ora
Roberts Clarence H (Belle), (Hensley & Roberts), res Beach N C
Roberts Chas J Mrs, tchr Orange St Schl, h Stanley, R D 1
Roberts Chas J, tchr Hall Fletcher High Schl, h 87 Westwood pl, W Ashev
Roberts Cortelyou J, tchr city schools, h 87 Westwood pl, W Ashev
Roberts Curtis B, guard Oteen Hosp, h Burnsville rd, Woodfin
Roberts Curtis J (Lee Eleanor), slsmn, h 4 Sirlin
Roberts Daisy L Miss, asst chf clk Sou Ry, h 140 Asheland av
Roberts D Lewis, h 602 Brookshire, S Bilt
*Roberts David, h 144 Fayetteville, W Ashev
Roberts David S (Emma S), farmer, h 203 Church, S Bilt
Roberts Deffie Miss, emp Sayles Bleacheries, h 27 Sayles rd same
Roberts Dion A (Mary H), contr and bldr 17 Church (basement), h Hendersonville rd, Bilt Forest

MOUNTAIN CITY LAUNDRY
PHONES 426 AND 427

THE NATIONAL BANK OF COMMERCE
With Modern Methods and Complete Facilities, Invites Your Business and Offers Every Banking Service Consistent With Sound Banking
CAPITAL $200,000.00 — SURPLUS $100,000.00
ELEVEN CHURCH STREET
PHONES 3400-3401-3402

Roberts Doc, purch agt 60 Board of Education, res Weaverville N C
*Roberts Dock (Minnie), lab, h Chunn's Cove
Roberts Ed S (Mabel), indrymn, h 37 Carter
Roberts Edgar S (Nellie), bldg contr 242 Virginia av, W Ashev, h same
Roberts Edwd, h 134 Brevard rd, W Ashev
Roberts Elbert H, student, h 87 Westwood pl, W Ashev
Roberts Elizabeth, wid H N, h 14 Waynesville av, W Ashev
Roberts Ella Miss, h Park av, Grace
Roberts Ella Mrs, h Burnsville rd, Woodfin
Roberts Ellis, clk C D Hendrix, h 395 Broadway
Roberts Erwin S (Mabel), gro Weaverville rd jnct Burnsville rd, h off Woodfin, Burnsville Hill
Roberts Evan, h Park av, Grace
Roberts Everett W (Hester), clk The Leader, h 87 Westwood pl, W Ashev
*Roberts F Thos Rev (Frances), pastor Shiloh A M E Zion Ch, h Shiloh, S Bilt
Roberts Forrest, tinner, h Waynesville av, W Ashev
Roberts Francis, emp Goodlake Motor Co, h 704 Pine, S Bilt
Roberts Frank V (Jessie), wtchmkr, h 103 Montford av
Roberts Fred (Cora E), warehousemn Sterchi Bros (Inc), h 17 Clairmont av, Grace
Roberts Furman, hlpr T P Johnson & Co, h W Ashev
ROBERTS GALLATIN HON (Mary A), (Roberts, Young & Lane) and Mayor of Asheville, office City Hall, h 134 Brevard rd, W Ashev—phone 2174
Roberts Garrett B, emp Caro W P Co, h Burnsville rd, Woodfin
Roberts Geo (Lena), lab, rms Moore av, W Ashev
Roberts Geo (Ina), h Newbridge
*Roberts Geo, lab, h 144 Fayetteville, W Ashev
Roberts Georgia Mrs, clk Bon Marche, h 372 s French Broad
Roberts Grocery Co (W K Roberts), 703 Haywood rd, W Ashev
Roberts Guy H (Alma), painter, h Emma, R D 4
Roberts Harry M (Stella F), trav slsmn, h 150 e Chestnut
Roberts Hattie A Miss, stengr Commerce Union Trust Co, rms 36 Grove
Roberts Huber, student, h 203 Church, S Bilt
Roberts Ina M Miss, h Burnsville rd, Woodfin
Roberts Ira (Lula), emp Ashev Ldry, h 37 Carter
Roberts J Carl, clk Battery Park Hotel, h same
Roberts J Chief, pat mkr Ashev S & F Co (Inc), h Weaverville N C
Roberts J Hobart (Annie), baker, h 8 Short Spring
Roberts J Luther (Jennie), carp, h Fairview rd
Roberts J S Mrs, h 7 Vernell av
Roberts J Wesley, h 94 Mt Clare av
Roberts Jacob B (Fuchia), firemn Sou Ry, h 419 Summit, S Bilt
Roberts Jas B (Irene), switchmn Sou Ry, h 14 Holly
Roberts Jas C (Nannie), depty sheriff, h 139 Hanover, W Ashev
Roberts Jas J, contr, h 242 Virginia av, W Ashev
ROBERTS JAS T (Biltmore Electric Co), 1st v-pres Biltmore-Oteen Bank, pres-treas Auto Elect Serv (Inc), h Bilt R D 1—phone 1362
Roberts Jesse J, emp Delco Light Co, h 242 Virginia av
Roberts Jno H, cement block mnfr 94 Mt Clare av, h same
Roberts Jno M (Elizabeth), watchmn, h 1 Waynesville av, W Ashev

DELCO-LIGHT PRODUCTS
Frigidaire Electric Refrigeration
ELECTRIC LIGHT PLANTS and WATER SYSTEMS
SALES — SERVICE
50 Biltmore Ave. Phone 4355 Asheville, N. C.

GRACE SUPPLY CO.
We Sell Most Everything. We Specialize in Quality, Service and Price. We Deliver to Where You Live.
637-641 Merrimon Ave., Grace
Phones 4282-4283-4284 Office Phone 5980

Carolina Machinery Co.
Founders, Machinists and Jobbers of Mill and Tannery Supplies. We Make All Kinds of Castings in Iron, Brass or Aluminum.
We Also Furnish Skilled Mechanics for Boiler Repairs. Phones: Office 590, Shops 2517

ARROWOOD MOTOR COMPANY
EXPERT REPAIRS ON ALL MAKES OF CARS—ESPECIALLY TRUCKS
BATTERY CHARGING — WELDING AND WRECKING SERVICE
Phone 3735-W 412 Southside Ave.

U. S.
ROYAL CORDS
Vulcanizing
Gas, Oil
Accessories
Washing
Greasing
MESSER TIRE CO.
Vance and Woodfin
Phone 6920

McLEAN FURNACE SUPPLY CO.
WARM AIR HEATING and SHEET METAL WORKS
350-352 Depot St. Phone 4597

Roberts Jos P (Daisy), electrn Diamond Grid Bat Co, h 602 Brookshire, S Bilt
Roberts Julius (Mattie), farmer, h Chunn's Cove
Roberts Kenneth G (Janie), carp Caro W P Co, h 12 Ridge, Woodfin
Roberts Lawrence W, depty Co tax collr, Ashev Natl Farm Loan Assn, rms 30 Vance, h Jupiter N C
Roberts Leo (Dolcie), rms 60 n Spruce
Roberts Leslie B (Lee), emp, h 37 Carter
Roberts Lillian Miss, prac nurse 116 Woodward av, h same
Roberts Lizzie Mrs, bds 48 Clay, W Ashev
*Roberts Lucille, dom, rms (r) 950 Grove
Roberts Luke (Maggie), peddler, h 360 Broadway
*Roberts Lunie (Hester), lab, h 124 e Beaumont
Roberts Luther J (Cora W), emp Will R Sluder Furn Co, res Weaverville N C
Roberts Mabel H Mrs, clk Efird's, h Woodfin sta
Roberts Margaret Miss, stengr, h 150 e Chestnut
Roberts Marshall H (Alice V), v-pres-treas Electrolier Co, h 57 Linden av, G P
Roberts Marvin, plmbr H W Kindler
Roberts Mary C Miss, sec Southern Pole & Timber Co, h 102 Cumberland av
Roberts Mary E, wid Jake, h 134 Brevard rd, W Ashev
Roberts Mary G Mrs, stengr Bankers Trust & Title Ins Co, h Hendersonville rd, Bilt Forest
Roberts Mattie Miss, ironer Sanitary Hand Laundry, h 360 Broadway
Roberts Maude Miss, phone opr, bds 76 Starnes av
Roberts Milburn, student, h 602 Brookshire, S Bilt
Roberts Millard F, sec-treas C & R Furn Co (Inc), h Alexander, R D 2
Roberts Mildred Miss, bkkpr, h 242 Virginia av, W Ashev
Roberts Nola M Miss, h 94 Mt Clare av
Roberts P N (Jennie), shoe repr, h 37 Carter
Roberts Paul (Bettie), printer, h Fairview rd, Bilt
Roberts Paul F (Bettie), (Mutual Advertising Agency), slsmn, h Reed blvd, S Bilt
Roberts Page, chauf Blue Ridge Trail Bus Line, h Broadway
Roberts R Pauline Mrs, prac nurse 46 Millbrook av, W Ashev, h same
Roberts Rachel Miss, clk S H Kress & Co, h 37 Carter
Roberts Rachel Miss, student, h Fairview rd
Roberts Robt B (Mary), carp, h 32 Dellwood, W Ashev
Roberts Robt J, mngr Piggly Wiggly No 3, h Biltmore N C, R D 1
Roberts Robt W (Hester L), emp Brown Hdw Co, res Biltmore, R D 1
Roberts Roy (Macoma), driver, h 14 Hall, W Ashev
Roberts Roy P (Pauline), collr Ashev Blue Gem Coal Co, h 46 Milbrook rd, W Ashev
Roberts S Elizabeth, wid J T, h 401 Summit, S Bilt
Roberts S Page (Jennie), driver, h 135 Spears av
Roberts Starling F (Mary V), (Asheville-Orlando Realty Co), h 140 Asheland av
Roberts Stewart L, asst supt The Pullman Co, h Hollywood
Roberts Thad C (Anna), mngr whol dept W Caro Auto Co, h 97 Houston

J. C. PATTERSON & CO.
WARM AIR HEATING — Roofing and Anything in Sheet Metal
16 Church St., Phone 705

THE FRANK COXE COMPANY
(Successors to Fisher, Coxe & Patterson)
REAL ESTATE, GENERAL INSURANCE, BONDS AND MORTGAGE LOANS
20 Government St. Phones 570-1436

Roberts Tolley J (Nannelu L), (Union Bus Station), pres-gen mngr Blue Ridge Trail Bus Line, pres C E R Furn Co (Inc), h 115 Arlington av—phone 2547
Roberts Virgil E (Bessie), auto service sta, h 111 e Chestnut
Roberts Wayne R (Amy L), deputy city tax collr, h 89 Woodrow av
Roberts Wm, lab, rms Moore av, W Ashev
Roberts Wm, emp D C Renfro & Son, rms 395 Broadway
Roberts Wm F (Kathleen), eng Sou Ry, h 16 Victoria pl
Roberts Wm K (Bina A), (Roberts Gro Co), h 16 Holly, W Ashev
Roberts Wm Leo, clk David Gross, h 60 Spruce
Roberts Willie Sue Miss, clk Efird's, h 140 Asheland av
Roberts Woodfin (Lottie), clk, h 80 Hall
Roberts Woodfin D (Lelia), printer, h 704 Pine, S Bilt
Roberts Woodfin L (Lottie), mngr Depot Cash Store, h 69 Hall
Roberts, Young & Lane (Gallatin Roberts, Don C Young, H P Lane), attys-at-law 325 Legal Bldg
*Robertson Alija A M Rev (Ora L), h 39 Magnolia av
Robertson Burnett K (Maggie), emp Caro W P Co, h off Weaverville rd, Woodfin
Robertson Chas K (Agnes), h 7 Rosewood av
Robertson Danl W (Parelee), switchman Sou Ry, h 92 Olney rd, W Ashev
Robertson Geo D, atty-at-law and notary 301 Oates Bldg, h 40 n Liberty
*Robertson Gregg, emp New Central Hotel, h 64 s Spruce
Robertson Hilton (Mattie), emp Caro W P Co, h Burnsville rd, Woodfin
Robertson Jno W (Carrie), h Old Burnsville rd, Woodfin
Robertson Lelia, wid Harry, h 111 Virginia av, N P
*Robertson Louise, dom, h 24½ Short Valley
*Robertson Lucy, dom, h 104 n Lexington av
*Robertson Mabel, h 29 Dickinson
Robertson Orville A (Viva D), (Langren Cigar & News Stand), rms Langren Hotel
Robertson Reuben B (Hope T), h "Fairmont Terrace," Fairmont rd, G P
Robertson Robt B, steam ftr, bds Orton Hotel
Robertson Sallie E Mrs, stengr, h 183 Flint
Robertson Sarah L, wid Marcus, h 40 n Liberty
ROBERTSON WM C (Sallie E), depty collr U S Internal Revenue, Income Tax Dept, h 183 Flint—phone 3481-W
ROBERTSON see also **ROBERSON** and **ROBINSON**
*Robes Sarah, cook, h 27 McDowell
Robin Joseph (Fannie), clk Barrett Green, h 14 e Crescent
Robin Fannie Mrs, clk Charles Store, h 14 e Chestnut
*Robinson Albert, emp Jarrett's Mayonaise & Baking Co, h 141 Fair
Robinson Albert I, student, h 518 Hendersonville rd, S Bilt
Robinson Aline Miss, clk F W Woolworth Co, h R D 4
Robinson Alney B, slsmn Piedmont Elect Co, res Clyde N C
Robinson Alonzo, peddler, bds 23 Sorrell
*Robinson Alonzo (Mildred), porter, h 1 Blanton St Apts
*Robinson Alonzo (Tinna), plstr, h 8½ Buttrick
ROBINSON ALTON H, atty-at-law and notary 17½ Patton av (over Strand Theatre)—phone 2138, h 348 Merrimon av—phone 5430
Robinson Alva Miss, bkkpr Morton Jones & Co (Inc), h 387 s French Broad av

ASHEVILLE ASSURANCE AGENCY
INSURANCE
REAL ESTATE
PHONE 601

CENTRAL BANK & TRUST CO.
INSURANCE DEPARTMENT
General Insurance, Fire, Liability, Surety, Auto, Casualty, Etc. Phone 4630
"Our Service Is At Your Disposal"

ROBT. J. LEWIS FUNERAL HOME FUNERAL DIRECTORS AND EMBALMERS
Lady Assistant--Auto Ambulance Service 97 E. College Street Phones 62-683

Reliance Plumbing & Heating Co.
Plumbing, Steam and Vapor Heating
Phone 166
11 Wall

PAUL E. ALEXANDER & CO.
"REALTOR"—"We Know Values"
Satisfied Clients Are Our Greatest Assets
12½ Government St. Phone 5037

Robinson Annie M, wid H J, h 14 Gracelyn rd, Grace
*Robinson Aretta, h 73 Black
*Robinson Austin (Beatrice), lab, h 91 Knob cir, W Ashev
*Robinson B C, lab, rms 18 (r) Clingman av
*Robinson Benj O (Nancy), janitor, h 24 Silver
*Robinson Birnie, porter Albirt Hotel, h 226 Asheland av
Robinson Bonnie Miss, rms 18 Central av
Robinson Bros (Zebulon B and M Curtis), bldg contrs 3 Page av
Robinson Carroll, student, h 373 Haywood rd, W Ashev
Robinson Cecil, student, rms 18 Central av
*Robinson Chas (Margaret), lab, h 42 Wallack
*Robinson Chas, barber Brooks Barber Shop, h 18 Crescent
Robinson Chas C (Maud), (Biltmore Barber Shop, Plaza Barber Shop), h 212 Reed, S Biltmore
ROBINSON CHAS K (Agnes C), editor The Asheville Times, office 216 Jackson Bldg, h 32 Rosewood av—phone 1647-J
Robinson Chas L (Dorcas), condr, h 372½ Haywood rd, W Ashev
*Robinson Christopher C Rev, h 74 s Spruce
Robinson Claude (Nannie), figmn Sou Ry, h 421½ Depot
Robinson Clifford W (Elizabeth), (King Kodak Finishing Co), h 17 King, Jackson park
*Robinson Clyde, lab, h (r) 25 Cole
Robinson Danl, jeweler 20 n Pack sq, h 13 Cumberland av
*Robinson David (Evelyn), lab, h 29 Hill
Robinson Dean Miss, clk, rms 18 Central av
*Robinson Edwd (Genie), janitor, h 245 Beaumont
Robinson Edwin, clk, h 152 Bartlett
Robinson Ella Miss, h Magnolia av, S Bilt
Robinson Elmer, emp Natl Casket Co, h Weaverville rd, Woodfin
*Robinson Enoch (Mattie), lab, h 9 Fair
*Robinson Essie cook 16 Gertrude pl, G P, h 11 Baxter av
Robinson Esther Miss, tchr Newton Schl, rms 291 e Chestnut
*Robinson Floyd, lab, h 73 Gudger
Robinson Frances, wid W H, h 107 W Haywood
*Robinson Frances, student, rms 124 Poplar
Robinson Frank R (Edna V), foremn Jarrett Press (Inc), h 36 e Chestnut
Robinson Fred P (Ruby), driver Metropolitan Cleaners & Dyers (Inc), h 91 Fairfax av, W Ashev
Robinson Gaither S (Helen), car opr Caro P & L Co, h 35 West
Robinson Ged L, mech Richbourg Motor Co (Inc), h Jackson Park
Robinson Geo (Dixie), lab, h 88 Hall
*Robinson Geo (Clemrose), lab, h 142 Clingman av
Robinson Geo H (Walton & Robinson) and sec-treas Jefferson Realty Co (The), res Weaverville N C
Robinson Geo S (Rebecca), h 27 Sayles rd, Sayles Bleachery
Robinson Gordon (Gertrude), baker Jarrett's Mayonaise & Baking Co, h 137 w Haywood
Robinson Grace Miss, tr nurse Forest Hill Inn, h same
*Robinson Guy (Mary L), lab, h (r) 25 Cole
*Robinson Guy, emp Hayes & Hopson, h Ocala
Robinson H Key, carp, bds 123 Haywood rd, W Ashev
Robinson Hardy F (Jessie) h 179 s Liberty
Robinson Harvey S (Carrie), asst auto chf W U Tel Co, h 20½ Marcellus

ASHEVILLE SIGN SERVICE
Outdoor Bulletin Advertising
Commercial Sign Work
15-17 Carolina Lane
Phone 3717
"Our Business Is to Advertise Your Business" Originators of Paint-Pres Process Signs

CAROLINA Coal & ICE CO. Phone 130
M & W INDIAN
66 PATTON AVE.
Prompt Delivery Weights Accurate

Roberts Hattie Miss, stengr Commerce Union Trust Co, rms Y W C A
Robinson Henry A (Margaret), h 91 Nevada av, W Ashev
Robinson Herbert R (Vergie), slsmn Electric Ice Co, h 125 Middlemont, W Ashev
Robinson Herman, emp Mtn City Ldry, h 940 West Chapel rd
Robinson Herman (Mae), h off Elk Mtn rd, Woodfin
Robinson Herman, mill hd, h 56 w Haywood
Robinson Herman L (Robinson & Fitzgerald), h Burnsville Hill, Woodfin
Robinson Hortense K Miss, stengr Caro Creamery Co, h 348 Merrimon av
*Robinson Howard (Lillie M), lab, h 37 Hill
Robinson Hubert L (Evelyn), emp Sayles Bleacheries, h 11 Sayles rd same
*Robinson Ida, h 80 Valley
Robinson Irene, student, h 27 Maple Crescent, W Ashev
Robinson Isaac R (Lula I), trav slsmn, h 348 Merrimon
Robinson J Houston (Edna), (Mutual Motor Co), h 30 Charlotte
*Robinson James (Lula), lab, h 18 Crescent
Robinson Jas B (Lina), condr, h 37 Victoria pl
*Robinson Jas (Julia M), presser Pack Sq Cleaning Co, h 40 Max
Robinson Jas B (Mary J), emp Natl Casket Co, h Weaverville rd, Woodfin
Robinson Jas F (Mattie), hlpr, h Newbridge rd, Newbridge
Robinson Jere H (Myrtle), condr Sou Ry, h 45 Ridgelawn, W Ashev
Robinson Jesse (Lucille), carrier P O, h 44 Jarrett, W Ashev
*Robinson Jessie, cook, h 81 Wallack
*Robinson Jessie, dom, rms 124 Poplar
*Robinson Jno, mail carrier Biltmore Estate, h 116 Scott
*Robinson Jno, mech, h 73 Black
*Robinson Jno, emp Red Star Filling Sta, h Hendersonville rd
*Robinson Jno (Conaza), lab, h 116 Scott
*Robinson Jno F (Ella), barber J W Ridley, h 159 College
*Robinson Jno H, lab, h 33 Louie
Robinson Juanita Miss, student, h 58 w Haywood
Robinson Jule S, bkkpr Ashev Times, h 927 Haywood rd, W Ashev
Robinson Lamar M (Hattie) gro 59 Roberts, bds 34 Short Roberts
Robinson Lee E (Augusta M), presser Minco (Inc), res Newbridge N C
*Robinson Lela, h 8 Bartlett
Robinson Lewis B (Dora), police, h 373 Haywood rd, W Ashev
Robinson Lewis M (Pearl), steel wkr, h 418 Patton av
*Robinson Lillie, cook, h 4 Fair
*Robinson Loris, dom, rms 17 Mountain
Robinson Louise Mrs, h "Milfoil Cottage," Terrace rd, Albemarle pk
Robinson Louise Miss, nurse, rms Biltmore Hotel
*Robinson Louise h 73 Black
*Robinson Maggie, h 9 Fair
Robinson M Curtis (Lucille), (Robinson Bros), res Weaverville N C
*Robinson Luther, lab, rms 59 Hazzard
Robinson Margaret Miss, student, rms 23 Asheland av
Robinson Marian Miss, h Midland Drive, Lake View park
*Robinson Martha, rms 74 s Spruce
*Robinson Mary, h 247 Flint
Robinson Minnie Miss, cashr Imperial Theatre, h 96 Park av

ASHEVILLE MATTRESS FACTORY
Biltmore Staple Felt
MATTRESSES ARE HAND-MADE
For Sale by All Dealers

S. I. Bean
Tile and Marble
Contractor
13 Temple Court
Phone 3246

Blue Ridge Building & Loan Association
Blue Ridge Bldg., 18 Government
BEST SAVINGS, INVESTMENTS AND BUILDING PLAN KNOWN
WE SELL 5% NON-TAXABLE INVESTMENT STOCK CASHABLE ON 90 DAYS' NOTICE
J. E. RANKIN, President
EDWIN L. RAY, Sec.-Treas.-Mngr.

T. P. JOHNSON & COMPANY

WE SPECIALIZE IN

BARBER'S GENUINE TRINIDAD LAKE ASPHALT BUILT UP ROOFING

157 BILTMORE AVE. PHONE 325

SOUTHERN STEEL & CEMENT CO.

"BUILDING FOR THE FUTURE"

Phones: Office 974 and 3622; Yard 2996

10 North Pack Square HOME OF ATLAS PORTLAND CEMENT

*Robinson Minnie, maid 33 Caledonia rd, Kenilworth, h same
Robinson Myrtle Miss, h 107 w Haywood
*Robinson Nathaniel, painter, rms 163 Blanton
*Robinson Nelson, driver, rms 249 Asheland av
*Robinson Nettie, student, h 81 Wallack
Robinson Nina M Miss, clk, bds 11 Druid Drive, Bella Vista, W Ashev
ROBINSON NOAH T (Edna A), (J T Bledsoe & Co) notary sec-treas Bledsoe-Robinson Development Co, h Midland dr, Lake View pk—phone 1054
Robinson Nola Miss, student, h 518 Hendersonville rd, S Bilt
*Robinson Otis (Tinnie), chauf, h 57 Gay
Robinson Pansy Miss, rms 18 Central av
Robinson Pansy Miss, emp Sayles Bleacheries, h 27 Sayles rd same
Robinson Pearl R, phone opr ,h 27 Maple Crescent, W Ashev
*Robinson Peter (Lillie), lab, h 24 Fair
*Robinson Phillys, h 87 Wallack
Robinson Phyllis Miss, student, h 96 Park av
Robinson Ralph, driver, h 107 w Haywood
Robinson Ralph (Florence), baker Woody Bros (Bakery), h 16 (17) Atkinson
Robinson Rex, iron wkr, bds 40 Carroll av
*Robinson Robt (Rosa), (Eagle Social Club), h 46 Short
*Robinson Robt, bootblck Ashev Shoe Shine Parlor, h 28 Velvet
*Robinson Robt (Geneva), lab, h (r) 160 Hill Apt 2
*Robinson Rosa, maid Denton's, h 46 Short
*Robinson Ruby, h 9 Fair
Robinson Ruby Mrs, saleslady Levitt's, h 81 Baird
*Robinson Sallie, dom, h 73 Gudger
Robinson Saml (Esther K), optometrist 78 Patton av, h 108 Forest Hill rd Forest Hill
*Robinson Saml (Lola), lab, h 129 Fair
*Robinson Saml (Lola), lab, h 129 Fair
*Robinson Saml (Lorene), lab h 23 Clingman av
Robinson Saml, electrn, rms 18 Central av
Robinson Saml D (Laura), carp, h 27 Maple Crescent W Ashev
*Robinson Sarah cook 51 Asheland av, h (r) 95 s Grove
Robinson T Claude (Dorthea), foremn Swannanoa Ldry, h 87 Oakwood, W Ashev
Robinson T Cary (Clara), baggagemn, h 81 Ora
*Robinson Tecora, cook, h 94 Black
Robinson Thos C (Tessie), police, h 58 w Haywood
Robinson Victor (Ruth), slsmn Dorian Music Co (Inc), h Laurel av, Woolsey
Robinson W Alonzo (Margaret), foreman Robinson Bros, res Elizabethton, Tenn
Robinson W Henry (Nora), lab, h 16 Green
Robinson Walter C (Stella), supt, h 96 Park av
*Robinson Wm (Iola), presser Standard Cleaners & Dyers, h 34 Lewis
*Robinson Wm, cook, h 4 Frederick
Robinson Wm Mrs, h 518 Hendersonville rd, S Bilt
*Robinson Wm, rms 69 Blanton
Robinson Zebulon B (Gertha) (Robinson Bros), h 278 Hillside
*Robinson Zed T (Evelyn), bellman, h 26 Rector

BOOTH & CO., Inc. REALTORS

ALL BRANCHES OF REAL ESTATE

Phones 73-1137 Second Floor Flat Iron Bldg.

Merchants Transfer & Coal Co., Inc.
GENERAL STORAGE AND MERCHANDISE WAREHOUSING
Biltmore—Phones 1331-3067

Robinson & Fitzgerald (H L Robinson, F L Fitzgerald), whol and retail produce, 94 n Lexington av
Robinson's Photo Supply Shop, (M L Hine), photo supplies etc, 2 Battery Park pl
ROBINSON see also **ROBERTSON** and **ROBERSON**
Robison Jesse, h 44 Jarrett av, W Ashev
Robson Holly (Helen), real est, rms 36 Gorden Circle, W Ashev
Rocamora Fan Mrs (Leonce Frocks), h 18 Lynmar av, Gracelyn
ROCAMORA LEON (Fan), (Asheville Show Case and Fixture Co), h 8 Lynmar av—phone 4858-W
*Rochelle Annie, dom, h 151½ s Grove
*Rochelle Marie, cook 93 St Dunstan's rd, h 32 Reed st
Rochester Wm O (Mary), prod slsmn, h 389 Patton av
Rochester Wm P (Ena V), mngr Jno F Clark & Co, h 22 Coleman av
Rockett Bessie Miss, cook Farmers Lunch Room, res Stackhouse, N C
Rockett Clyde N, student, h 443 Broadway
Rockett Oscar N (Lovancey S), watchmaker & jeweler 443 Broadway, h same
Rockley B G, tchr Grace High Schl, h 177 Merrimon av
"Rockledge" (The), boarding 68 Haywood, Mrs Rosa Rushing, propr
Rockwell Lula A, wid Rev J C, osteopath 142 Hillside, h same
*Roddy Lynn (Katie), porter Jarrett Press, h 52 Hill
Rodgers Fletcher, groundman Caro P & L Co
*Rodgers Hugh (Ellen), lab, h 327½ Asheland av
Rodgers Mamie Mrs, clk The Leader, h 19 Lanvale av
*Rodgers Marie, dom, h 327½ Asheland av
Rodgers Saml, clk J C Orr, h Woodfin, N C
*Rodrick Jas, mngr Citizens Club, h 113 Lexington av
Roe J Fielden (Nancy J), bkkpr, h 330 Biltmore av
Roehrig W A, route checker Ashev Times, h 23 Flint
Rogers Baxter, h 25 Woodvale av
Rogers Blanche Mrs, v-pres Rogers Gro Co (Inc), h 85 n Liberty
Rogers Boyd, h Vine, Woodfin
*Rogers Carrie, dom, bds 172 Hill
Rogers Chas, h Vine, Woodfin
*Rogers Chas (Pearl), emp Swannanoa Ldry, rms 100 s Grove
Rogers Chas H (Josephine), (Spot Cash Gro), h Stanley, Woolsey
Rogers Clarence, h Vine, Woodfin
Rogers Clarence D (Rosa), blksmith, h Riverside Hghts, R D 4
ROGERS CLAUDE H (Zenna R), asst cashr Sou State Bank, h 49 Virginia av, W Ashev
Rogers Cleveland (Laura), emp Holcombe's Paint Shop, h 155½ Biltmore av
Rogers Cody R (Bert), contr Chunn's Cove, h same
*Rogers Colee (Lillie May), lab, h 27 Catholic av
Rogers Cora Mrs, h 33 Montana av, W Ashev
*Rogers Critis, lab, rms 119 Beaumont
Rogers Del Miss, rms 19 Elkin, W Ashev
Rogers Dennis F (Bessie), foremn Ashev Overland-Knight, h "Zealandia," e College extd
Rogers Dewey, slmn Sterchi Bro, h 11 State, W Ashev
Rogers Dewey B, bkkpr Centl B & T Co, res Leicester N C
Rogers Earl (Kate), clk J F Joyce, h Haw Creek

GAS WATER HEATERS.
CAROLINA POWER & LIGHT COMPANY
Phone 6100 All Departments

J. C. McPHERSON
PLUMBING, STEAM AND HOT WATER HEATING
Slate and Tin Roofing, Sheet Metal and Galvanized Iron Workers
33 Carolina Lane
Phone 133

MORTON JONES & CO., INC.
MANUFACTURERS—WHOLESALE DEALERS—CONTRACTORS
ROOFING, SHEET METAL, WARM AIR HEATING SUPPLIES
310-316 Southside Ave.
Phone 1276

Call 2186 for Your Printing
The Miller Press, Inc.
The House That Service Built
15-17 Rankin Ave.

WEBB ELECTRIC CO.
ELECTRICAL CONTRACTORS
Nokol Automatic Oil Heating for the Home
Phones 4456-5466 116 Patton Ave.

*Rogers Edwd (Sadie), lab, h 232 Buffalo, W Ashev
Rogers Frank B (Mattie), interior decorator, h 131 s Liberty
Rogers Frank M (Ella), h 110 Woodward av, N P
Rogehs G Floyd Jr, clk Battery Park Service Sta, h 216 Pearson dr
Rogers Geo Floyd Rev (Louise Z), rector Trinity Episcopal Ch, h 216 Pearson dr
Rogers Geo S (Carrie P), slsmn Plemmons Motor Co, h 198½ Hilliard
Rogers Gertrude C Miss, asst Drs Maddux and Grimes, h 43 Baker av, W Ashev
Rogers Grocery Co (Inc), whol 351 Depot, L B Rogers pres, Mrs Blanche Rogers v-pres, J R Rice sec-treas
Rogers H Taylor (Mary E), ins, h 43 Grove
Rogers Hillary J, inspr Williams-Brownell P M Co, h Biltmore
Rogers Howard, student, h 601 Hendersonville rd, S Bilt
Rogers Iva Miss, stengr Smith's Drug Store, rms 153 s Liberty
Rogers Jack H, student, h 36 s French Broad av
Rogers Jas (Nancy), emp Caro W P Co, h Woodfin Pk, Woodfin
Rogers Jas A, emp Sou Bell T & T Co, h Woodfin Pk, Woodfin
Rogers Jas C (Mattie), carp, h 7 Mt Clare av
Rogers Jas J (Mary), supt Zealandia Estate, h e College extd
Rogers Jas L (Myrtle), (J R Rich Co), h 36 s French Broad av
Rogers Jefferson A (Cora), taxi driver h 19 Lanvale av, W Ashev
***ROGERS JEWELRY CO** (R P Rogers), 187 Southside av—phone 4111
Rogers Jo Miss, student, h 131 s Liberty
Rogers Jno, emp Caro W P Co, h Woodfin Pk, Woodfin
Rogers Jno (Nancy), farmer, h Vine, Woodfin
Rogers Jno F (Betsy), gro 167 Swannanoa av, W Ashev, h 33 Montana av same
Rogers Johnnie Miss, emp Sou Bell T & T Co, h Woodfin Pk, Woodfin
Rogers Jonathan, rms 3 Myers av, W Ashev
Rogers Laura Mrs, rms 5 Brook, Bilt
*Rogers Leroy (Telula), porter Pullman Co, rms 107 Broad
Rogers LeRoy B (Blanche), comsr of pub wks, ofc City Hall, and pres Rogers Gro Co (Inc), h 85 n Liberty—phone 9
Rogers LeRoy B Jr, h 85 n Liberty
Rogers Lillian B Mrs, opr Mrs Dale's Marinello Shop, h 891 Haywood rd, W Ashev
Rogers Margaret N Miss, student, h 216 Pearson dr
Rogers Margie Mrs, h 5 Hall
*Rogers Mattie, h 63 Livingston
*Rogers Mollie, h 134 Pine
Rogers Noland, h Vine, Woodfin
Rogers Nora H Mrs, h 40 Furman av
*Rogers Nora, cook, h 49 Max
Rogers O M, dry gds Elmont, h same
Rogers Philip Z (Edna), clk Ashev Fish Co, h 98 Flint
Rogers Phoebe, wid Henry, h 19 Lanville av, W Ashev
***ROGERS PHOTO CO** (R P Rogers), 187 Southside av—phone 4111
Rogers R Bascomb, deputy sheriff, res Leicester N C
Rogers R Henry (Cora), carp, h 601 Hendersonville rd, S Bilt
*Rogers Richd P (Lucille), (Rogers Jewelry Co and Rogers Photo Co), h 185 Southside av
Rogers Robt L (Sadie), emp Sayles Bleacheries, h 8 Wood av same

ASHEVILLE ICE COMPANY
WHOLESALE AND RETAIL DEALERS IN PURE MOUNT MITCHELL ICE
Main Office, 24 S. Market St., Phones 72 and 158. Mnfg. Plants, Avery St., Phone 203, and Biltmore, N. C., Phone 4524. Substations, Haywood Rd., Cor. Ledbetter, W. Ashev., and Merrimon Ave., Grace, Phone 1045-L-3

YOUR
HOME
COMPANY
For 22 Years

Imperial
Life Insurance Company
Incorporated
"IN THE LAND OF THE SKY"
of Asheville, North Carolina

Industrial
and
OLD LINE FORMS
of ORDINARY

*Rogers Roy, porter Pullman Co, h 102 Hill
Rogers Ruth Mrs, h 55 Vance
Rogers Ruth E Miss, tr nurse 117 Flint, h same
Rogers S L, slsmn Armour & Co, res Clyde N C
Rogers Sallie M Miss, h Woodfin Pk, Woodfin
Rogers Saml (Carrie), emp Caro W P Co, h Newbridge
Rogers Saml W (Lillian), chauf J H Creasman Taxi Co, h 891 Haywood rd, W Ashev
Rogers Taylor, driver Ebbs Bros & Co
Rogers Thos F (Alice), lab, h 380 Westwood pl, W Ashev
Rogers Thos T (Carlie), driver Minico (Inc), h 370 Broadway
Rogers Viva Mrs, tr nurse 93 White Fawn dr, h same
Rogers W Frank (Gertrude), (Used Car & Parts Co), (Dixie Bonding Co) and gro 87 w Haywood, h 80 Atkinson
*Rogers Walter (Mary), chauf, rms 25 Ridge
Rogers Walter A (Earlee), brk lyr, h Woodfin Pk, Woodfin
Rogers Wiley (Sarah), painter, rms 94 Jefferson dr
Rogers Wm, student, h 601 Hendersonville rd, S Bilt
*Rogers Wm (Fannie), lab, h 148 Poplar
Rogers Wm S (Ethel), farmer, h Woodfin Pk, Woodfin
Rogers Wylie R, rms 242½ Patton av
Rogers Z Frank (Nettie), lab, h 15 Williams
Rohrer Harry C (Lela), steam ftr, h (r) 11 North
*Roland Fredk (Eliza), emp city, h 16 Morrow
Roland Geo O (Mary), h 148 Brucemont cir, W Ashev
Roland Hobert, h Newbridge rd, Woodfin
*Roland Horace, lab, h 67 Circle
Roland Pearl, wid C R, h 76 Ralph
Roller Elford, lab, h Newbridge
Roller Wm H (Belle), plmbrs hlpr, h Newbridge
Rollins Mattie D Miss, spcl clk P O, h 124 Logan av, W Ashev
Rollins Ina Miss, nurse Appalachian Hall, h same
Rollins Ione Miss, sec W U Tel Co, h 117 e Chestnut
Rollins Katherine C Miss, deputy U S marshal, h 209 e Chestnut
Rollins Mark, lab, bds 28 w Haywood
Rollins Monterie, wid O J, tailoress, h 117 e Chestnut
Rollins Oliver J Jr, clk, h 117 e Chestnut
Rollins Thos R, slsmn Hendersonville Mortgage Co, res Hendersonville N C
Rollins Thos S (Ida P), (Rollins & Smathers), h 224 e Chestnut
Rollins Thos S Jr, student, h 224 e Chestnut
ROLLINS & SMATHERS (T S Rollins, J B Smathers), attys-at-law 901-5 Jackson Bldg—phone 5662
*Rollinson Jas G (Bessie), waiter Pullman Co, h 80 Clingman av
*Rollinson Rachel, cook, h 59 Gay
Rolut Roy, h 46 Millbrook rd
Roma Chas (Bessie M), supt W H Arthur Co, h 45 Vandalia, W Ashev
*Roman Frank C (Annie), lab, h 15 Rector
*Roman Fred, student, h 14 Roosevelt
*Roman Marcus (Mattie), lab, h 14 Roosevelt
*Rome Harrison (Rosa), emp Putnam Grill, h 21 Herman av
*Rome Jas (Annie), painter, h 16 Owens al

THE CHARLOTTE STREET PHARMACY
(Incorporated)
"YOUR NEAREST DRUG STORE"
Cor. Chestnut and Charlotte Sts.,
Asheville, N. C., Phones 924-925

STANDARD INSURANCE AGENCY
INSURANCE and SURETY BONDS
49 Patton Ave. Phone 3896

EFIRD'S
Quality With Price—Asheville's Newest Department Store

NEHI QUALITY BEVERAGES
CHERO-COLA BOTTLING CO.
DRINK Chero-Cola THERE'S NONE SO GOOD

CAMPBELL-COXE COMPANY
Incorporated
BUILDING MATERIAL
Fairview Rd. and Sou. Ry. Phone 1485

ROMEFELT B WALTON (Mary G), mngr Stein Bros & Boyce, h 20 Jackson blvd, Kenilworth—phone 4260-W
Romieux Harry, trav slsmn, h 22 Belmont Apts
Rominger R M, slsmn, bds Orton Hotel
*Rooks Mary, maid 159 Chatham rd, Woolsey, h same
Rooney Geo, dept mngr Sterchi Bros, h 15 Sylvan dr
Roosevelt Real Estate Co (Max Polansky), 17 Eagle
Roper Annie B Mrs, h 45 n Ann
Roper Constance Miss, tr nurse 17 Cullowhee, h same
Roper Eva Miss, h 224 Southside av
Roper Eva Miss, h 45 n Ann
Roper Frank (Mae), emp Sou Ry, h 421½ Depot
Roper J Gordan, auto mech, h 224 Southside av
Roper Jesse M, shoe repr, h 421½ Depot
Roper Jno G, mech Arrowood Motor Co, h 420½ Southside av
Roper Roxie Miss, nurse Appalachian Hall, h same
*Rorison Louise, cook 1 Celia pl, G P, h s Grove
Rorison Ned S (Lalage O), (Ashev Paving Co), h 90 Gertrude pl, G P
Rorke Jas P (Ella), carp, h (1407) Haywood rd, W Ashev
Rorke Edith L Miss, student, h (1407) Haywood rd, W Ashev
*Rose Albert (Laura), lab, h 23 Wallack
Rose Chas A (Lucy), emp Caro W P Co, h Chestnut Ridge, Woodfin
Rose Gilbert (Celeste), clk The Racket Store, h 96 Courtland av
Rose Lucille Miss, tr nurse 96 Courtland av, h same
Rose Marie Miss, bds Sulphur Spgs rd, W Ashev
"Rosebank Cottage," res Jno Izard, Albemarle Park
Roseberry Alice R C Mrs, h 69 Salola, W Ashev
*Roseboro Georgianna, maid, rms 35 Circle
*Roseboro Jno, emp Oriental Restr, h 23 Tuskegee
*Roseborough Janie, cook, h 25 Livingston
*Roseby Jas, lab, h 38 Wallack
*Roseland Tea Room (Jos Williams), (r) 60 s Spruce
*Roseman Cartright, emp Swannanoa-Berkeley Hotel, rms 37 Woodrow av
Roseman Jos A, h 5 Edgemont Apts
*Roseman Leo, emp Highland Hosp, rms 75 Zillicoa
*Roseman Milton D, emp Bilt Forest Country Club
*Roseman Olive, cook, h 138 Blanton
"Rosemary Cottage," res Jno M Cooper, Sunset ter, G P
*Rosemond Ernest, h 86 Hill
*Rosemond Jack (Lucile), h 32 Ocala
*Rosemond Jerry (Irene), lab, h 86 Hill
*Rosemond Rebecca, h 72 Ralph
*Rosemond Rosa Lee, cook, h 72 Ralph
*Rosemond Thos J, lab, h 86 Hill
*Rosemont Mary, cook 608 Merrimon av, h same
Rosen Jacob (Laura), clk Max Rosen, h 13 Cumberland av
Rosen Max (Anna), whol produce 84 n Lexington av, h 177 w Chestnut
Rosen Saml, emp Advocate Ptg Co, h 177 w Chestnut
*Rosenberg Gertrude, h 17 Ridge
Rosenberg Ralph (Elsa S), v-pres Carolina Wood Products Co (Inc), h 51 Sunset Parkway, G P
Rosenberger Della J Mrs, h Laurel av, Woolsey

EDWARD A. FARLEY
HEAD-TO-FOOT OUTFITTERS FOR MEN, WOMEN AND CHILDREN
(Charge Accounts Solicited) 76 Patton Avenue Phone 176

BLUE RIDGE TILE COMPANY

Interior Marble, Tile, Terrazzo, Cork, Composition and Rubber Floors
89 Patton Ave. **Phone 852**

Rosenberger Raymond J, engnr Chas E Waddell & Co, h Laurel av, Woolsey
*Rosenboro Jas, driver, h 104 n Lexington av
*Rosenborough Isabella, h 32 Grail
Rosenfeld Rebecca, wid Maurice, h 165 Broadway
Rosenfeld Wm, clk Kagan's, h 165 Broadway
Rosenthal Harry (Mary), tailor R B Zageir, h 56 Clayton
Rosewood Inn (Jno Doughty), 45 n Spruce
*Rosman Lucille, waitress Putnam Grill, h 32 Ocala
Ross Alice E Mrs, tchr Grove Park Schl, h same
*Ross Bertha A, h 167 e College
Ross Chas E, h 52 Pennsylvania av, W Ashev
Ross Chas W (Essie), constr wkr, h Hendersonville rd, Buena Vista
Ross Estella, wid J P, rms 25 Westwood pl, W Ashev
Ross Fredk C (Parcel Delivery Service), h 52 Pennsylvania av, W Ashev
Ross Geo A (Louise), carp, h 59 Madeline, W Ashev
ROSS GEO FLOYD (Margaret S), physician 5 w Pack sq—phone 2491, h 50 Panola—phone 5074
*Ross Grace, h 11 Haid
Ross Jacob B (Margaret), contr, h 191 Murdock av
Ross Lula, wid W D, h 52 Pennsylvania av, W Ashev
Ross Ralph, driver Union Bus Sta, res Murphy N C
Ross Redford J, driver Union Bus Sta, res Hendersonville N C
Rosser Wm C (Clara E), spcl agt Sou Ry, h 35 Vance Crescent, W Ashev
Rossmore Apartments, 44 Merrimon av
Roth Chas (Eagle Theatre), h 26 Merrimon av
Roth Elizabeth Mrs, maid 44 School rd, W Ashev, h same
Roth Harry (Eagle Theatre), h 26 Merrimon av
Roth Richd H (Clara R), pharmacist, h 205 Merrimon av
Roth Saml (Eagle Theatre), h 26 Merrimon av
Rothenberg Wm, slsmn Finkelstein's, h 73 Merrimon av
ROTHROCK COMAN W (Margaret), sec-treas Booth & Co (Inc), h 11 Murdock av
Rothwell Benj T (Martha), slsmn Ebbs Bros & Co, h 53 Vandalia, W Ashev
Roupe Wm F (Eugenia B), gro 467 Broadway, h 471 same
Rourk Lula Miss, operating room supvsr Mission Hosp, h same
*Rouse Jas (Eva), waiter, h 12 Lincoln av
Rouse Lillian A Miss, music tchr Grace High Schl, h 81 n Liberty
Rowan Sallie Miss, prac nurse 35 Galax av, W Ashev, h same
*Rowe Annie, student, h 13 Buttrick
*Rowe Carrie, student, h 13 Buttrick
Rowe Fred E, plmbr Pumford & Pope
*Rowe Jack, lab, bds 29 Clingman av
Rowe Jack T (Zula M), h 25 s French Broad av
*Rowe Jno, lab, h 11 Wallack
*Rowe Jno (Bessie), lab, h 176 Livingston
*Rowe Mary K, waitress, h 13 Buttrick
Rowe Zula M Mrs, clk The Style Shop, h 25 s French Broad av
Rowell Louis, artist studio 15 Nat Green Bldg, h same
Rowland A Hamilton (Minnie), brkmn Sou Ry, h 11 Gaston
Rowland Raffas (Estella), flr finisher, h Elk Mtn rd, Woodfin

HUDSON SUPER SIX

Hudson & Essex Cars
They Serve You for Years
Weaver Motor Co. (Inc.)
Hilliard at Grove St.
Asheville, N C. Phones 2211-151

ESSEX MOTOR CARS

R. STANFORD WEBB
ALL INSURANCE LINES
Citizen Building
Phone 4887

GRIFFING'S
Kimberly Heights

Asheville's Latest Development In Home Sites
Office: 18 Griffing Boulevard,
Phone 6074 **Kimberly**

New House and New Equipment——U-DRIVE-'EM CARS

LEDBETTER U-DRIVE-IT CO.

158-160 Broadway Phone 66

Claverie's Pharmacy

PRESCRIPTION PHONES 26 and 1703 SPECIALISTS

Always at Your Service "Ask Your Doctor"

Carolina Bonding & Insurance Co.

Home State Corporation Contractors Bonds Builders Bonds Guardian Bonds Executors Bonds Administrators Bonds and All Court Bonds 49 E. College PHONE 4071-W

Rowland W Thos (Frances M), (W T Rowland & Co), h 5 Ramoth rd, N P
Rowland W Thos Jr, slsmn W T Rowland & Co, h 5 Ramoth rd, G P
Rowland W T & Co (W T Rowland), real est 1 Electrical Bldg
Rowland Wade (Annie), emp Caro W P Co, h Walnut, Woodfin
*Royal Cafe (Chas McNeil), 125 Southside av
ROYAL PINES, "Asheville's Suburb Supreme," 8 miles south of Ashev on Hendersonville Hghwy, Wm 1 Phillips Co (Inc) owners and developers, office 5 Flat Iron Bldg—phone 3441
*Royal Pressing Club (Frank Williams), 2 Eagle
Roye Cottage Sanitarium, 110 Sunset dr
Roye's (Roy E Swartzberg), men's furngs 7 Haywood
Ruark W T Dr, phys, bds The Avonmore
RUBENSTEIN MOSE (Mollie), mngr Carolina Credit Co, h 8 Lookout dr, Fenner Hghts—phone 3244-R
Rubin Bros No 1, gros 137 Valley, Sol Rubin mngr
Rubin Hyman R (Annie K), gro 116 Murdock, h same
Rubin Jos, tailor F H Moore, h 26 Woodfin pl
Rubin Lewis, gro, h 7 Taylor
Rubin Oscar, gro 45 Mountain, rms 21½ Haywood
Rubin Saml A (Hannah), gro 40 Central av, h 24 Marcellus
Rubin Solomon (Gertrude), mngr Rubin Bros No 1, h 7 Taylor av, Fenner Hghts
Ruby Walter (Myrtle), meat ctr J B Ingle Gro Co, h 47 Howard, W Ashev
Ruch Jos S, rms 114 s French Broad av
*Rucker Carrie, dom, h 192 Fayetteville, W Ashev
*Rucker Frank, lab, h 192 Fayetteville, W Ashev
*Rucker Irving, lab, h 192 Fayetteville, W Ashev
*Rucker Ruth, dom, h 192 Fayetteville, W Ashev
*Rucker Saml (Josephine), lab, h 147 (148) Burton, W Ashev
Rudd Chas E (Emma), v-pres-genl mngr Hans Rees Sons, h Woodland rd, G P
Rudd Ely A (Mamie L), carp, h 80 Michigan av, W Ashev
Rudd Harris (Elzie), delvymn Claverie's Pharmacy, res Candler N C
Rudd Kermit A, h 80 Michigan av, W Ashev
Rudd Nettie Miss, student, h 80 Michigan av, W Ashev
RUDERMAN JACOB (Sadie), (Dixie Products Co), h 165 Broadway
Rudisill Carl A (Mary L), slsmn, h 173 Michigan av, W Ashev
Rudisill Herbert E, opr Stand Oil Co, bds 21 Dorchester av, W Ashev
Rudisill L A Mrs (Rudy Beauty Shoppe), h 141 Broadway
Rudisill Thos M, clk Bilbro Drug Store, bds 21 Dorchester av, W Ashev
Rudisill W Pierce (Pearl), gro 598 Haywood rd, W Ashev, h 62 Newton same
Rudisill Wm B (Annie L), ins, h Hanover, W Ashev
*Rudolph Rena, maid Delaware rd, Kenilworth
Rudy Beauty Shop (Mrs L A Rudisill), 141 Broadway
Rueda J L, student, rms Y M C A
*Ruff Bessie, h 25 Hill
*Ruff Geo, lab, h 25 Hill
*Ruff Harvey, emp Caro P & L Co
*Ruff Rosa Lee, maid Hotel Asheville, h 43 Livingston

POOLE'S DYE WORKS, Inc.

"THE ORIGINAL CLOTHES DOCTORS"
HIGH CLASS CLEANING, PRESSING AND DYEING — CARPETS, RUGS AND HATS RENOVATED
OFFICE 1230—PHONES—PLANT 4321

MACK TRUCKS

McRARY & SON
GENERAL MECHANICS
Bodies, Springs, Wheels and General Repairs — Sign Painting
48-52 S. Market Phones 270-271

FIRESTONE TIRES
Solid and Pneumatic

*Ruff Wm (Isabelle), lab, h 96 Fair
*Ruffian Wyatt Rev (Louise), pastor St Mark's A M E Z Ch, h Dalton st, S Ashev
*Ruffin Adella F, exec sec Y W C A (Phyllis Wheatly branch), rms same
*Ruffin Wm, emp B & B Motor Co, h 32 Brick
Ruffing Mary Miss, tchr Montford Av Schl, rms 27 Washington rd
Ruffner Marjorie Miss, asst Good Health Cafeteria, res Mtn Sanitarium, Fletcher N C
Ruiz Cipriano (Elsie), electrn Webb Electric Co, res Oteen N C
Rumbo R Dolph (Mary), truck dr, h (r) 1308 Haywood rd, W Ashev
Rumbough J Edwd (Martha E), 49 Zillicoa
Rumbough Jas (Myrtle), mech Richardson Motor Co, res Mars Hill N C
Rumbough Jno B (Virginia B) mechl engnr, h 261 Cumberland av
Rumbough Martha E Mrs, h 50 Sunset Parkway, G P
Rumbough Mary G, wid Jno, h 50 Sunset Parkway, G P
Rumley Bessie O Miss, h 395 Biltmore av
*Rumley Bruce, student, h 36 Ocala
Rumley Jas P (Ella), clk Ratliff Hdw Co, h 20 All Souls Crescent, Bilt
*Rumley Jos C (Lizzie), head waiter Fairview Cottage San, h 36 Ocala
*Rumley Myrtle, student, h 36 Ocala
Rumley Newton W (Etta), h 395 Biltmore av
*Rumley Ruth, h 36 Ocala
Rumph Osborne R (Harriett), mech Weaver Motor Co, h 105 Asheland av
Rundell Jas E (Lela B), h 299 Hillside
Runion Cecil G (Belle M), foremn Caro W P Co, h Chestnut Ridge, Woodfin
Runion Clarence A (Mae), emp Natl Casket Co, h Walnut, Woodfin
Runion Clarence S (Cary), emp Sou Ry, h 61 Tiernan
Runion Ernest (Naomi), emp Caro W P Co, h Vine, Woodfin
Runion Fred, emp Sayles Bleacheries, h s French Broad av
Runion Jeffrey J (Altha), emp Natl Casket Co, h Walnut, Woodfin
Runion Jno G (Carrie), (Runion & Wilds), res Emma N C
Runion Nina Miss, bkkpr Ebbs Bros & Co, h 176 Rankin av
Runion & Wilds (J G Runion, Mrs Mary G Wilds), gro Emma N C
Runyans Wm W (Iva L), sign painter McRary & Son, h 14 Ledbetter, W Ashev
Rupert Chas, student, rms 32 Clyde
Ruppert Elsa Miss, nurse Highland Hosp, rms 398 Montford av
Ruschmyer Wm H (Jennie), mech W Caro Auto Co, h 128 Church
Rush Blanche Mrs, clk Lowenbein's, h 65 State, W Ashev
*Rush Hattie E, dom, h 26 Lincoln av
Rush Hobart C (Mamie), h 65 State, W Ashev
Rush Leonard E, plmbr J R Rich Co, h 125 n Lexington av
Rush Lillian Miss, stengr Morgan Bros, h 387 s French Broad av
Rush Minnie B Mrs, smstrs, h 65 State, W Ashev
Rush Peggy Miss, rms 112 Montana av, W Ashev
Rush Thelma E Miss, stengr and cashr Goode's Drug Store, h 18 Central av
*Rushing Oscar, lab, bds (r) 78 Hill
Russ Earle, emp Caro P & L Co, bds Orton Hotel
Russ Harold E, emp Caro P & L Co, bds Orton Hotel

Guardian Life Ins. of America
D. H. Clark Dist. Mngr.
22 Amer. Natl Bank Bldg.
Phone 4267

ZENITH RADIO
DORIAN MUSIC CO.
Orthophonic Victrolas
Expert Service
Phone 541
Biltmore Village

ASHEVILLE INDUSTRIAL BANK
CAPITAL $100,000.00
INSTALLMENT LOANS
5% ON SAVINGS
Jackson Bldg.
Phone 4628

GALLIHER-LUMBER
Biltmore Ave., Sou. Ry. Phone 4800

PUM-FORD & POPE
Plumbing Steam, Vapor and Hot Water Heating Contractors Ray Oil Burners for Domestic and Commercial Use 20 E. Walnut Phones 4696-5477

Russ J M, foremn Caro P & L Co, bds Orton Hotel
Russ N H, foremn Caro P & L Co, bds Orton Hotel
Russell Bernice C Mrs, h 1 Edwin pl, G P
*Russell Carey (Lillie), lab, h (r) 166 Hill
*Russell Carrie, tchr Stephens-Lee Schl, h 93 s Grove
Russell Chas R (Mary), trav slsmn, h 74 Courtland av
Russell E Reid, teller Central B & T Co (Haywood St branch), h 159 s French Broad av
Russell Edith Miss, director The Workshop Theatre, h 29 Pisgah av
Russell Eliza H Miss, student, h 78 Cherry
*Russell Fannie, dom, rms 128 Eagle
Russell Fannie M, wid Dr E Reid, h 159 s French Broad av
*Russell Fred (Sallie), lab, h 30 Georgia av, W Ashev
Russell Fredk S (Anna L), teller Wachovia B & T Co, h 216 Haywood
*Russell Hattie, cook, h 32½ Ocala
Russell Helen Miss, tr nurse, bds Forest Hill Inn
Russell Herman G (Diora), flgmn Sou Ry, h 207 Logan av, W Ashev
Russell J Clinton, barber Palace Barber Shop No 2, h 726 Haywood rd, W Ashev
Russell Jack C (Jessie L), mchst Ashev S & F Co, h Merrimon av, Grace
*Russell Jas (Janie), lab, rms 71½ Gay
Russell Jno W, slsmn Smith Produce Co, bds 291 Haywood
Russell Jno W, sheet metal wkr W H Arthur Co, res Candler N C
Russell Lonnie G (Ethel), (Youngblood Motor Co), h 8 Oak, Bilt
*Russell Louise, h 93 s Grove
Russell Luther (Mollie), emp city, h Riverside Hghts, R D 4
Russell Margaret, wid Chas (Courtland Terrace), h 37 Courtland av
*Russell Mande, student, h (r) 166 Hill
Russell Ollie, rms 125 Flint
Russell Robt (Edith P), specl agt Phoenix Mutl Life Ins Co, h 79 Louisiana av, W Ashev
Russell Robt A (Alma), police, h 56 Newton, W Ashev
Russell Robt L Dr, asst clinical director U S Vets Hosp, h same
RUSSELL ROBT WOLCOTT (Martha M), Hursey & Company), h 88 Charlotte—phone 4045-W
Russell Ruby Mrs, h 96 Haywood
*Russell Ruth, h (r) 166 Hill
Russell Wm A (Lula), steam ftr, h 78 Cherry
Russell Wm B, mngr Great A & P Tea Co, h 26 w Chestnut
Russellwood Farms, Leicester N C, Russell C Davis owner
Russum Mae Lee Miss, waitress Battery Park Hotel Coffee Shop, h 6 Carolina Apts
Russum Ollie, meat ctr Geo Vanderbilt Hotel, h Franklin Apts
Russian Jno, emp Plaza Theatre, rms 35 Mt Clare av
Rust Arthur, brklyr, bds Orton Hotel
*Rustin Wm, emp Central Cafe, h 15 Gilbert
*Ruth Addie, dom, rms 33 Silver
Ruth Dressmaking Shop (The), (Mrs R B Wachter, Mrs M A Kennett), 6 Hapage Bldg
*Ruth Elisha (Bessie), lab, h 14 Higgins al
*Ruth Henry, rms 25 Silver
Ruth Manda Miss, h 171 Haywood

MANHATTAN LAUNDRY, INC.
52-56 Broadway Phones 2666-2667

WEST ASHEVILLE PHARMACY
THE REXALL STORE
GEO. A. SHIEDER, Prepr.
PRESCRIPTIONS CAREFULLY COMPOUNDED
HEADQUARTERS FOR SCHOOL BOOKS AND SUPPLIES
418 Haywood Road (Next Door to P. O.) —Phones 2316-1071— West Asheville

Ruth R Fredk (Viola), plstr, h 90 Fairfax av, W Ashev
Ruth W Dewey (Lillian R), firemn A F D No 4, h 126 Hanover, W Ashev
*Ruth Wm (Fannie), rms 103 Blanton
Rutherford Annie L Miss, supt Hillcroft San, h Fairview rd
*Rutherford Clarence (Ollie), lab, h 17 McDowell
*Rutherford Cora, dom, h 226 Beaumont
*Rutherford Jas (Jessie), emp Bilt Estates, h 317 Asheland av
*Rutherford Jesse (Victoria Shoe Shine Parlor), h 117 Black
*Rutherford Jno (Virgie), lab, h 71 Black
Rutherford Jno L, carp, h 367 Biltmore av
RUTHERFORD JNO W (Addie B), pres Rutherford & Atkinson (Inc), Arden Lumber Co and wholesale lumber 4-5-6 Temple ct, res Candler N C
*Rutherford Minnie, h 181 Livingston
*Rutherford Ulysses, emp Wilson Barber Shop, h 103 Valley
*Rutherford Wm, lab, h 38 Herman av
RUTHERFORD & ATKINSON (Inc), lumber and building material, ofc 16½ Government—phone 1204; yards Riverside dr (r) Sou frt depot—phone 4878; Newbridge yd Weaverville Hghwy—phone 5860; Waynesville Hghwy at Sulphur Springs—phone 2136; J W Rutherford pres, E N Atkinson v-pres-genl mngr, Miss Stanley Hall sec, Jack Atkinson treas
Rutledge Cressie Miss, rms 20 Marjorie
Rutledge Fredk (Mabel R), (Fredk Rutledge & Co), and notary 701 Flat Iron Bldg, h 209 Cumberland av
Rutledge Frederick & Co (Fredk Rutledge, Miss Lula F Hartsell), genl ins 701 and 716 Flat Iron Bldg
Rutledfe Jas R, emp State Hghwy, rms 6 All Souls Crescent, Bilt
Rutledge Reeves (Ruth), ins and genl agt Globe Indemnity Co 714-715 Flat Iron Bldg, h White Oak rd, Bilt Forest
Rutzler Geo F (Ona L), pres W Caro Loan & Ins Agcy, h 16 Cullowhee
RYAN WALTER B, with Commercial Service Co, h 24 s French Broad av
Ryas Rachel Miss, reporter Ashev Times, h 63 Coleman av
Ryman Clarence P (Dorothy D), pres Kanuga (Inc) and realtor 2 Vanderbilt pl, h Sunset dr, G P
Rymer Arnold W (Margaret), welfare ofcr Buncombe County, ofc Law Bldg (3d flr), h Burnsville Hill rd, Lake View Pk
Rymer Blanche Miss, clk, bds 331 Broadway
Rymer Chas C (Naomi), h Newbridge
Rymer Chauncey D (B Evelyn), slsmn Weaver Motor Co, h 68 Lanvale av, W Ashev
Rymer Cleveland G, mech B & B Motor Co, res Leicester N C
Rymer Ellen J Mrs, h Lee av, Jackson Pk
Rymer Estella Miss, tchr Woodfin Elementary Schl, rms 54 Orchard
Rymer Frank, h Burnsville Hill rd, Lake View Pk
Rymer Furman H (Amy), delinquent city tax collr, h 114 Westwood pl, W Ashev
Rymer Hannah Mrs, h 58 Allen, W Ashev
Rymer J Ada, wid L E, h 585 Montford av
Rymer Lawrence R (Exum), clk Sands & Co, h Hazel Mill rd, W Ashev
Rymer Leona, wid J F, clk Bon Marche, h 76 Arlington

ELECTRIC
Refrigeration
CAROLINA POWER & LIGHT COMPANY
Phone 6100 All Departments

M & M BODY & RADIATOR WORKS
24-HOUR WRECKER SERVICE
110 Asheland Ave. Phone 163

Asheville Construction Company
GENERAL CONTRACTORS, CEMENT, SAND AND STONE
Phones—Office 223; Quarry 1087-J; Office 20 E. College, Cor. Market St.

ASHEVILLE SHOW CASE & FIXTURE COMPANY
HOTEL and RESTAURANT SUPPLIES
53 Broadway
Phone 273

Rymer Maude Miss, clk, h Newbridge
Rymer Robt B (Lucy), auto slsmn, h 159 Westwood pl, W Ashev
Rymer Roy, driver Jarrett's Bakery, h R D 4
RYMER W H (Fannie R), pres W H Rymer (Inc), h 85 e Chestnut—phone 2692
RYMER W H (Inc), pianos, player pianos, phonographs, musical mdse etc, 12 Government—phone 3516, W H Rymer pres (see back cover)
RYMER see also **RHYMER**
Ryster Wm W supvsr bridges and bldgs Sou Ry, h Buchanan av, Oakhurst

S
North Carolina Realty Co.
J. H. GROGG, Pres.
General Real Estate, Building Contractors, Rentals, Loans, Investments, Automobile and Fire Insurance
78 Patton Ave. (Classic Bldg.) Phone 2581

S O S Body & Fender Wks (F A Cazel), 41 n Lexington av
S & W Cafeteria 43 Patton av, W E Langford mngr
Saad Chas (Adelle), art goods, rugs etc 4 O'Henry av, h 357 Cumberland av
Sabel Apartments 42 Furman av
Sabin Arthur (Abigail C), real estate, h 1 Lenox Ct Apts
Sabin Edward J (Bettie), clk Ashev Battery Co, rms 49 Maxwell
Sabiston Dorothy J Miss, student, h 121 Edwin pl, G P
SABISTON H BORDEN, bldg contr 36 Temple ct—phone 5241, h 121 Edwin pl G P—phone 6734-L-2 (see p 13)
Sabiston Kate Miss, h 121 Edwin pl, G P
Sabiston M Robb (Clara B), contr 1 Sabel Apts, h same
Sabiston Matthew R (Catharine), h 121 Edwin pl, G P
Sadelson Gaynelle Miss, h 38 Bennett
Sadelson Homer D (Hattie L), carrier Ashev Times, h 38 Bennett
*Sadler Homer (Billie), emp Sou Ry, h 83 Clingman av
Sadler Jno L (Catherine), trav slsmn, h 46 Linden av, G P
Sadler Robt S, mchst Ashev Machine Co, h 40 Furman av
*Sadler Wm (Tecora), emp McIntire-Jones, h 124 Beaumont
Safford Fred L (Lefa), supt Grace High Schl, h 3 Main, Grace
Sage Harry J, clk, h 44 Brevard rd, W Ashev
Sage Julia E Miss, h 44 Brevard rd W Ashev
St Charles Barber Shop (E E Stanberry) 7½ Haywood
*St Clair Thos, lab, h 219 Asheland
St Dunstan Realty Co (Inc), real estate developers 708 Jackson Bldg, F L Sale pres, Robt Dyas treas
ST GENEVIEVE OF THE PINES (school for young ladies) Victoria rd—phone 696, Mother Superior in charge (see opp)
*St James A M E Church, Hildebrand cor Pine, Rev Thos Morris pastor
*St James Apartments (Oscar Simpson) 44 Hildebrand
St John's Baptist Church, S Ashev
St John Leon (C Kathryn), h 45 Caledonia rd, Kenilworth
St John Leon Jr, student, h 45 Caledonia rd, Kenilworth
St Joseph's Sanitarium, 428 Biltmore av, Sisters of Mercy in charge

MOUNTAIN CITY LAUNDRY
PHONES 426 AND 427

St. Geneviene of the Pines

COLLEGE—LYCEE—ACADEMY—GRAMMAR SCHOOL
Victoria Road

A Boarding and Day School Distinguished for Its Refining Influence—Conducted by the

SISTERS OF CHRISTIAN EDUCATION

COLLEGE—Four years' course leading to A. B. Degree.

THE LYCEE—A two years' course in French for High School Graduates at the completion of which a teacher's diploma is awarded.

Exceptional advantages are offered in Music, Art, Elocution, Domestic Science, Secretarial Course.

ACADEMY—Four years' course (College Preparatory and Literary).

GRAMMAR SCHOOL—Seven years' course—Boys are admitted.

ATHLETICS—Basketball, Tennis, Volley Ball, Archery, Horseback Riding, Dancing under the direction of qualified teachers.

For Catalogue Apply to the Reverend Mother.

THE NATIONAL BANK OF COMMERCE
With Modern Methods and Complete Facilities, Invites Your Business and Offers Every Banking Service Consistent With Sound Banking
CAPITAL $200,000.00 — SURPLUS $100,000.00
ELEVEN CHURCH STREET PHONES 3400-3401-3402

ST LAWRENCE CATHOLIC CHURCH, 95 Haywood cor Flint, Rev L J Bour pastor, Rev Peter M Denges curate (see p 24)
St Louis Shoe Shop (F O Wilkie) reprs 4 w College
St Luke's Episcopal Church, Chunn's Cove
*St Mark's A M E Zion Church, S Ashev, Rev Wyatt Ruffian pastor
St Mary's Episcopal Church, 337 Charlotte, G P
St Mary's Rectory, 339 Charlotte, G P
*St Matthias Episcopal Church, Valley nr Beaumont, Rev H A U Powell rector
*St Paul's Baptist Church, 170 Fayetteville, W Ashev, Rev E W Dixon pastor
Sakellaris Gart (Dixie Cafe), rms 342 s French Broad av
Sale Fred L (Myrtle W) (Sale & Pennell), sec-treas General Securities Corp, treas Market Street Co, sec Allison Realty Co, pres Capital Inv (Inc), Kingston (Inc), Richland (Inc), Wright Corp, St Dunstan Realty Co, Johnson & Creson (Inc), sec Gray Devel Co, Lake View Park (Inc), treas E S & W Orchards, v-pres Vance Street (Inc), h Stratford rd, Lake View Park
SALE & PENNELL (F L Sale, Geo and Burgin Pennell and DeVere C Lentz), attys-at-law 708 Jackson Bldg—phone 2261
Sales Guy M, auditor Farmers Federation, h Fairview rd
Sales Jno C (Myrtle), (Blue Ridge Gro Co), res Fletcher N C
Sales L Paul (Josephine), slsmn, h 20 Pennsylvania av, W Ashev
Sales Morris F, bkkpr Biltmore-Oteen Bank, h Fairview rd, Biltmore
Sales Ora Edmond (Lula), h Fairview rd
Sales Roy E (Ruth), carp, h Fairview rd
Sallade Jos G (Mae), city and county veterinarian, h 818 Haywood rd, W Ashev
Salley Frank M (Katherine), (Salley Tire Co), h 41 Anandale av
*Salley Howard, porter Pennell's Cigar Store, h 331 Asheland av
Salley Lottie L Miss, eashr Prudential Ins Co and notary 305 Flat Iron Bldg, h 22 Jefferson Apts
Salley Tire Co (F M Salley), 318 Biltmore av
Salley W Moss (Winifred S), sec-mngr Scruggs Drug Store (Inc), h 81 Houston av—phone 3054-W
*Salter Coleman, emp S Sternberg & Co
Salvation Army Headquarters, 177 Patton av, Miss Dorothy Guice capt in chg
Samayoa Camillo, h 275 Brevard rd, W Ashev
Samayoa Henry M, h 275 Brevard rd, W Ashev
Samayoa Margarita B Miss, h 275 Brevard rd, W Ashev
Sanayoa Maria B Miss, h 275 Brevard rd, W Ashev
Sammet Ralph, rms 182 Patton
*Sammons Rachel, dom, h Shiloh, S Bilt
Sample Grace Miss, tr nurse 9 All Souls Crescent, Bilt, rms same
Sample J Harris (Campbell & Sample), h 3 Aston pl
*Sampson Katie, h 55 Valley
*Sampson Lee (Annie), lab, rms 96 Curve
*Sampson Norman, lab, bds 16 Dundee
Sams Alfred (Lessie), firemn, h 55 w Haywood
*Sams Arthur, lab, h 46 Miller
Sams Blaine B, carrier Ashev Citizen, rms 166 s French Broad av
Sams Blanche Miss, emp Swannanoa Ldry, h 51 w Haywood
Sams Claude C (Estelle V), bkkpr Citizens Tfr & Coal Co, h 4 Ora

DELCO-LIGHT PRODUCTS
Frigidaire Electric Refrigeration
ELECTRIC LIGHT PLANTS and WATER SYSTEMS
SALES — SERVICE
50 Biltmore Ave. Phone 4355 Asheville, N. C.

GRACE SUPPLY CO.
We Sell Most Everything. We Specialize in Quality, Service and Price. We Deliver to Where You Live.
637-641 Merrimon Ave., Grace
Phones 4282-4283-4284 Office Phone 5980

Carolina Machinery Co.
—US when you want machinery work of any kind—
Founders, Machinists and Jobbers of Mill and Tannery Supplies. When in the Market for Heavy Castings, Such as Columns or Building Plates,
GET OUR PRICES
Phones: Office 590 Shops 2517

B. FRANK GUDGER & CO.
REAL ESTATE AND INSURANCE
31-32-33 ELECTRICAL BLDG. PHONE 228
(Opposite Patton Avenue Entrance to Postoffice)

U. S.
ROYAL CORDS
Vulcanizing
Gas, Oil
ACCESSORIES
Washing
Greasing
MESSER TIRE CO.
Vance and Woodfin
Phone 6920

McLEAN FURNACE SUPPLY CO.
WARM AIR HEATING and SHEET METAL WORKS
350-352 Depot St. Phone 4597

Sams Clay C (Rhoda), clk P O, h 161 Logan av, W Ashev
Sams Edwin L (Agnes J), slsmn Richbourg Motor Co, h Hendersonville rd
Sams Ella Mrs, h 644 Biltmore av
Sams Erban P, A & E County engnr rms 4-6 County Bldg, rms 570 Merrimon av
Sams Ernest B, h 16 Broad
*Sams Estella, h 46 Miller
Sams Frank (Lala), emp city, h 14 Roberts
Sams Frank L (Daisy), collr Sou Dairies Co, h County Home rd, R D 3
Sams Fred W, service sta supvr Stand Oil Co, rms Y M C A
Sams Geo (Sallie), emp city, h 51 w Haywood
Sams Guston B (Virginia), opr Stand Oil Co filling sta, h 8 Dale av, W Ashev
Sams Harold, civ engnr, h 205 Logan av, W Ashev
Sams Howard, h Burnsville rd, Woodfin
Sams J Robt (Eva E), driver, h 20 Toxaway, W Ashev
*Sams Jno (Naomi), lab, h 66 Pine Grove av
Sams Jno C, clk, h 86 w Haywood
Sams Julia C, wid R E, h 292 Broadway
Sams Mildred Miss, h 86 w Haywood
Sams Nell Miss, rms 37 Galax, W Ashev
Sams Pauline Miss, h 20 Mt Vernon cir, Colonial Hghts
Sams Ralph E, student, h 86 w Haywood
Sams Robt B (Sue), h 205 Logan av, W Ashev
Sams Robt J (Daisy), carp, h Burnsville rd, Woodfin
Sams Sallie Miss, h Toxaway, W Ashev
Sams Sarah, wid B F, h 90 Jefferson dr
Sams Stephen J (Mary), foremn Ashev Cotton Mills, h 86 w Haywood
Sams Walter, hlpr engng dept Caro P & L Co, h Burnsville rd, Woodfin
Sams Wm K (Mildred), stockkpr S H Kress & Co, h 86 w Haywood
*Samuels Hilliard (Mittie), orderly Meriwether Hosp, h 24 Rear Clingman
*Samuels Rebecca, cook, bds 27 Buttrick
*Sanberry Geo (Mary Ann), bds, h 436 s French Broad av
Sanborne Arthur H (Irene), slsmn Caro P & L Co, h 35 Panola
Sand Supply Co (yard), 175 Roberts, P P Thomas yard mngr
*Sanders Ada, dom Geo Vanderbilt Hotel, h 34½ Rear Clingman
*Sanders Annie M, h 43 Rector
*Sanders Bertha L, h 14 Dewey
*Sanders Bessie, dom, h 34½ Rear Clingman av
*Sanders Bessie L, dom, h 46 Rear Black
*Sanders Chas (Ruth), lab, h 240 Buffalo, W Ashev
*Sanders Chas (Sophia), lab, h 53 Poplar
*Sanders Ella, maid Y M C A
Sanders Ella Ruth Miss, stengr Ashev Citizen, h 35 Grove
Sanders Eugene S (Caroline), mill supt Citizens Lbr Co, h 84 Louisiana av, W Ashev
Sanders Eva Miss, student, h 84 Louisiana av, W Ashev
Sanders Geo B (Louise), driver, h Beaverdam rd
Sanders Geo W, student, h 189 Murdock av
Sanders Harry K, chief clk N C State Park Commn, h 36 Cumberland av

J. C. PATTERSON & CO.
WARM AIR HEATING — Roofing and Anything in Sheet Metal
16 Church St., Phone 705

THE FRANK COXE COMPANY
(Successors to Fisher, Coxe & Patterson)
REAL ESTATE, GENERAL INSURANCE, BONDS AND MORTGAGE LOANS
20 Government St. Phones 570-1436

Sanders Hattie, wid Jos, h 36 Cumberland av
*Sanders Hattie, laund, h 46 Rear Black
*Sanders Jno L, lab, h 240 Buffalo, W Ashev
*Sanders Jno, lab, rms 22 Morrow
Sanders Julia M Mrs, h 144 Broadway
Sanders Junius L, h 296 Waynesville av, W Ashev
Sanders Junius P (Della May), engr Sou Ry, h 296 Waynesville av, W Ashev
*Sanders Margery, dom, rms 53 Poplar
*Sanders Nathan (Eula), plstr, h 119 Mountain
*Sanders Paralee, rms 5 Sorrell
*Sanders Roy, lab, h 2 Dundee
Sanders Roy, emp Conabeer Motor Co, rms 2 Dundee
Sanders Roy E, ship clk Citizens Lbr Co, h 84 Louisiana av, W Ashev
*Sanders Savannah, rms 34 Gray
Sanders Violet, wid Geo, h 189 Murdock av
Sanders Virginia Miss, student, h 84 Louisiana av, W Ashev
SANDERS see also SAUNDERS
Sanderson Earle W (Effie H), bkkpr W G Taylor, h 32 West View, W Ashev
Sandford Elizabeth S Mrs, bkkpr Ashev Ptg & Eng Co, h 54 Bartlett
Sandford Thelma J Miss, student, h 9 Chiles av, Kenilworth
Sanford W Frank Rev (Ruth), bkkpr McRae Furn Co, h 9 Chiles av, Kenilworth
Sandford W Francke Jr (Elizabeth S), slsmn, h 54 Bartlett
Sandhorst Wm (Bridget), electrn Battery Park Hotel, h 43 e Chestnut
Sandlin Ola M Miss, clk Bon Marche, h 50 Asheland av
SANDS & CO, genl mdse 380 Depot—phone 1826, J J McSween mngr
*Sanford Geo (Sarah), emp Palace Cleaners, h 31 Max
Sanger Flo, wid E, rms 162 Charlotte
Sanitary Barber Shop (A D Mooneyham), Weaverville rd, Woodfin
Sanitary Barber Shop No 2, 624 (2) Haywood rd, W Ashev, W H Rector mngr
Sanitary Hand Laundry (J J Nichols), 79-81-83 Broadway branch 32 w College
Sanitary Lunch (Thos Murray), 430 Depot
Sanitary Plumbing & Heating Co (B E Goodlake, W F Ingle), 7 e College
Sanner Ida Miss, bkkpr S Sternberg & Co, h 41 Chiles av, Kenilworth
*Sapp Andrew K (Maud), driver Ideal Paint & Varnish Co (Inc), h 164 Buffalo, W Ashev
Sapp Blanche R Mrs, auditor Langren Hotel, h 102 Merrimon av
Sapp Clifton L (Phyllis), barber, rms 227 Broadway
Sarafian Lavon G, pres Electrolier Co, h 15 Baird
Sarafian Nevart Miss, h 15 Baird
Sarafian Zarouhi, wid H, h 15 Baird
Sargent Earle W (Eleanor), asst mngr Hans Rees Sons, h 25 Normandy rd, Fountainbleau
Sargent Lawrence B (Hazel), mech Underwood T'writer Co, h 707 Center, S Bilt
Sarmento Francisco W (Inez G), lunch 29 n Lexington av, h same
SARSFIELD DIX R, sports editor Asheville Citizen, h 287 Chestnut
Sarsfield Geo L (Mamie), civil engnr, h 287 e Chestnut
Sarsfield Mamie Mrs, tchr Cecil's Business College, h 287 e Chestnut

BRIGGS & GREENE
MORTGAGE LOANS TITLE INSURANCE FIRE INSURANCE BROKERAGE
67-68-69 American Natl Bank Bldg. Phone 3176

CENTRAL BANK & TRUST CO.
INSURANCE DEPARTMENT
General Insurance, Fire, Liability, Surety, Aut., Casualty, Etc. Phone 4630
"Our Service Is At Your Disposal"

ROBT. J. LEWIS FUNERAL HOME FUNERAL DIRECTORS AND EMBALMERS
Lady Assistant--Auto Ambulance Service 97 E. College Street Phones 62-683

*Sartor Chas (Annie), lab, h 19 Wallack
*Sartor Chas B (Willie), auto mech, h 72 s Spruce
Sartor Helen Miss, clk Denton's, h 374 Biltmore av
Satterwhite Clyde B (Kathleen), carrier P O, h 4 Joyner av, W Ashev
*Satterwhite Eva, emp Sanitary Hand Ldry, h 154 Hill
Sauls Carrie Miss, clk Standard Fuel Co, h 72 Pearson dr
Saunders Belva L Miss, tchr, h 76 Houston
Saunders Catherine, wid E P, h 14 Houston
*Saunders Elliott (Willie B), lab, h 24 (r) Clingman av
*Saunders Geo (Ella), lab, h 6 Short McDowell
SAUNDERS GERARD H, real estate and notary 214 Drhumor Bldg—phone 5632, h 9 Lynmar av, Gracelyn—phone 3115-W
Saunders Marius B (Anne H), trav slsmn, ofc 214 Drhumor Bldg, h 9 Lynmar av, Gracelyn
Saunders Mitchell Miss, h 440½ Haywood rd, W Ashev
Saunders Victoria H, wid Berry, h 36 Vance
SAUNDERS see also **SANDERS**
Savacoll Wm, pres Southern Pole & Timber Co, res Manchester N H
Savage Chas T (Dollie), slsmn Armour & Co, h 77 Magnolia av
Savage Fred C, steel wkr, bds 24 n Spruce
Savage H Elmo (Wilda), foremn Ashev Paving Co, h 20 Maney av, Woolsey
Sawyer Arthur H, timekpr Sou Ry, h 48 Brucemont cir, W Ashev
Sawyer Audley L, mech Merrill's Bicycle Store, h 100 New, W Ashev
Sawyer Carl, student, h 99 Mt Clare av
Sawyer Carl M (Helen), sls mngr Brown Motor Co, h 119 Forest Hill dr, Kenilworth
SAWYER CLARENCE (Carrie), pres Sawyer Grocery Co and sec-treas Asheville Ice & Storage Co, h n Kensington rd, Lake View Park
Sawyer Cora B, wid Marshall, h 230 Rankin av
Sawyer E Grover, mtrmn Caro P & L Co, h Grace N C
Sawyer Edna Miss, clk F W Woolworth Co, h R D 5
Sawyer Edgar H (Pearl), h 71 White Fawn dr, Oakhurst
Sawyer Elizabeth B Miss, waitress Rector's, h 197 Broadway
Sawyer Ella Miss, nurse 68 Spruce, h same
Sawwyer Ethel C Mrs, bkkpr Waddell, Sluder, Adams & Co, h 48 Brucemont cir, W Ashev
Sawyer Eugene C (Amy R), (Sawyer Motor Co), h Bilt Forest
Sawyer Eva A Miss, clk Ben Marche, h 89 Church
Sawyer Evan J (Eliza J), carp, h 100 New, W Ashev
*Sawyer Flora, h 32 Brick
Sawyer G Cleveland (Sadie), tr driver, h Riverside Hghts, R D 4
Sawyer Grace H Miss, stengr Waddell, Sluder, Adams & Co h 230 Rankin av
Sawyer Grayson J, h 100 New, W Ashev
SAWYER GROCERY CO (Inc), wholesale and retail grocers 32 e College—phone 1800
Clarence Sawyer pres, J M Bridges v-pres, J P Sawyer sec-treas
Sawyer Grover (Allie), emp Farmers Lunch Room, h Beaver Lake rd
Sawyer Helen M Mrs, tchr Orange st schl, h 119 Forest Hill dr
Sawyer Herbert (Mary), lab, h (r) 17 Logan
Sawyer J Wm (Tessie), driver Union Bus Station, h 3 Rockcliff pl
Sawyer Jas P (Sawyer Motor Co), h n Kensington rd, Lake Vlew Pk

Reliance Plumbing & Heating Co.
Plumbing, Steam and Vapor Heating
11 Wall Phone 166

PAUL E. ALEXANDER & CO.
"REALTOR"—"We Know Values"
Satisfied Clients Are Our Greatest Assets
12½ Government St. Phone 5037

ASHEVILLE SIGN SERVICE
Outdoor Bulletin Advertising
Commercial Sign Work
15-17 Carolina Lane
"Our Business Is to Advertise Your Business" Originators of Paint-Pres Process Signs Phone 3717

CAROLINA Coal & ICE CO. Phone 130
M & W INDIAN
66 PATTON AVE.
Prompt Delivery Weights Accurate

Sawyer Jno L (Emma), shoe repr 2 Buttrick, h (r) 17 Logan
Sawyer Jno Y Nancy), mtrmn Caro P & L Co, h 99 Mt Clare av
Sawyer Mildred Miss, student, h 99 Mt Clare av
Sawyer Motor Co (E C, R H & J P Sawyer), Coxe cor Hilliard
Sawyer Oscar M (Tabitha), clk, h 31 e Woodfin
Sawyer R Holmes (Eleanor), (Sawyer Motor Co), h Kensington rd, Lake View Pk
Sawyer Stephen E, hlpr Swan D Sawyer, h 829 Haywood rd, W Ashev
Sawyer Stokley R (Grace L), driver, rms 471 Broadway
Sawyer Swan D (Sarah), shoe repr 291 Patton av, h 829 Haywood rd, W Ashev
Sawyer Vivian G Miss, stengr, bds 24 n Spruce
Sawyer Wm, chauf Blue Ridge Trail Bus Line, h Biltmore av
*Saxton Ernest, rms 119 s Beaumont
*Saxton Ernest (Bessie), cook, h 178½ s Grove
*Saxton Hugh F (Eva), sec Citizens Club, h 47 Short
Saxton Kathleen K Mrs, clk M V Moore & Co, h 5 Marcellus
*Saxton Otis (Mary), lab, h 47 Short
*Saxton Philicia, student, h 47 Short
SAXTON see also SEXTON
*Sayles Amelia, rms 107 Valley
Sayles Biltmore Bleacheries, Black Mtn rd, S M Fessenden mngr
Sayles Furman (Mary J), plmbr, h Fairview rd
Sayles Guy M, mngr Farmers Federation Whse, h Fairview rd
Sayles Hall F (Cora), clk P O, h Fairview rd, Star R D
Sayre Minnie C Mrs, clk P O, h 98 Asheland av
*Scales Maggie, dom, h 79 Knob circle, W Ashev
Scarborough J Danl (Addie), lab, h Charlotte dr, S Bilt
Scarborough Mary Miss, h 41 Victoria rd
Scarborough Richmond P (Esther), brklyr, h Chunn's Cove
Scarborough W Burnett (Florence), emp Hans Rees Sons, h Lookout rd, Woodfin
Scarborough Wm L (Cordelia), bkkpr Warren Feed Co, h 132 Evelyn pl, G P
Scarborough Winfield, h Beaverdam rd
Schachte Herbert M (W Evelyn), classified adv mngr Ashev Times, h 6 Larchmont rd, Fenner Hghts
Schaff Rose Mrs (New Central Hotel), h 19½ Biltmore av
Schaffle Eleanor Miss, student, h 10 Normandy rd, Fontainbleau
SCHAFFLE KARL (Leah C), physician 139 Haywood—phones 818-773, h 10 Normandy rd, Fontainbleau—phone 6032-L-2
Schafhausen Jos J (Margaret), mngr Wilkin's Drug Store, h 49 Hillside
Schafhausen Josephine Miss, student, h 49 Hillside
Schafhausen M Katherine Miss, h 49 Hillside
Schafhausen Virginia M Miss, asst Dr H S Ogilvie, h 49 Hillside
Schandler David S (Sarah C), (Oak Street Gro), h 45 Oak
Schandler Rachael, wid J M, h 45 Oak
Schartle D Norman (Pearl), slsmn Dr T C Smith Co, h 36 Orange
Schartle Linda Miss, organist First Presby Ch, h 524 Biltmore av
Schartle Wilhelmina Miss, h 524 Biltmore av
Schas Benj, mngr The Lorraine, h 207 Charlotte
Schas Henry (Madeline), h 17 Courtland av
Schas Leon, clk The Leader, h 207 Charlotte

ASHEVILLE MATTRESS FACTORY
Biltmore Staple Felt
MATTRESSES ARE HAND-MADE
For Sale by All Dealers

S. I. Bean
Tile and Marble
Contractor
13 Temple Court
Phone 3246

Blue Ridge Building & Loan Association
Blue Ridge Bldg., 18 Government
BEST SAVINGS, INVESTMENTS AND BUILDING PLAN KNOWN
WE SELL 5% NON-TAXABLE INVESTMENT STOCK CASHABLE ON 90 DAYS' NOTICE
J. E. RANKIN, President
EDWIN L. RAY, Sec.-Treas.-Mngr.

T. P. JOHNSON & COMPANY
SHEET METAL WORKERS
ALL KINDS OF ROOFING, GUTTERING AND CONDUCTOR WORK—METAL CEILING, SKYLIGHTS AND GALVANIZED IRON CORNICES
OFFICE AND SHOP, 157 BILTMORE AVE. PHONE 325

SOUTHERN STEEL & CEMENT CO.
"BUILDING FOR THE FUTURE"
10 North Pack Square Phones: Office 974 and 3622; Yard 2996
HOME OF ATLAS PORTLAND CEMENT

Schas Madeline Miss, clk The Leader, h 17 Courtland av
Schas Michael (Eva), gro 220 e College, h 207 Charlotte
Schas Sadie Miss, clk The Lorraine, h 207 Charlotte
Schau Elizabeth Mrs, tr nurse 223 Chestnut, h same
Schelich Finley W (Bertha), slsmn, h 121 Pearson dr
Schell Amor Mrs, tchr Oakley Schl, h Fairview rd, Bilt
Schell Jas H (Amor), plmbr, h Fairview rd, Bilt
Schell Jno Q, clk Sou Ry, h 16 Twilight av, W Ashev
Schell Mamie W, wid Azor, h 153 s Liberty
SCHELL see also SHELL
*Scherd David (Elizabeth), lab, h 5 Brooklet
*Scherd Mitchell (Daisy), emp city water dept, h 5 Brooklet
Scherr Max (Bessie), (Cadison's), h 21 Arlington
Schettler Gus R (Annabelle), sergt police Sou Ry, h R D 4
Schindler Herman (Woodfin Supply Co), Woodfin N C
Schissler Gladys Miss, tr nurse 21 Biltmore rd, Bilt, h same
Schissler Jno E (Jennie D), h 21 Biltmorde rd, Bilt
Schissler Thelma R Miss, h 21 Biltmore rd, Bilt
Schlamp Wm H, physio therapist U S Vets Hosp, h same
Schley Jno E (Olivia B), ins broker 323 Legal Bldg, h Busbee rd, Bilt Forest
Schley Ringgold S (Martha G), real estate and ins 309 Jackson Bldg, h 2 Howland rd, G P
Schmidt Fred P (Emily), prop Purity Bakery, h 266½ Patton av
SCHMIDT see also SMITH
Schochet Eugene, clk J B Schochet, h 24 College Park pl
Schochet J Barney (Jennie B), dry gds 9 Broadway, h 24 College Park pl
Schochet Lillain Miss, clk J B Schochet, h 24 College Park pl
Schoepf Carrie A, wid J H, h 33 Edgewood rd, Woolsey
Schoenheit Edwd W (Elizabeth), phys 504-505 Flat Iron Bldg and medical director Winyah Sanatorium, h 52 Reed
Schoenheit Wm A (Grace M), mngr Winyah Sanitarium, h 52 Reed
Schofield Herbert B (Grace H), h 11 Howland rd, G P
Schofield Noel (Hazel), mech Weaver Motor Co, bds 79 Asheland av
Schofield Winston C, h 143 Woodward av, N P
Schooler Walter L (Tulon), engnr, h 32 Oakwood, W Ashev
Schopp Fred A (Eva L), mngr Langren Barber Shop, h 40 Carter
Schorr Wm B (Corrie B), pres-mngr Carolina Press (Inc), h 279 Hillside
Schreyer Roy, clk P O, res Fletcher N C
Schroder C Otto (Berdie), mngr Great A & P Tea Co, h 21 Blake
Schrum Ethel Mrs, clk Bon Marche, h 23 n Ann
Schrum Karl H (Bertha), mngr, h 67 Washington rd
Schrum Louie E (Ethel), carp, rms 23 n Ann
Schuber Jno (Emily B), clk, h 16 Bearden av
Schuessler Christine R, wid C R, h 107 Merrimon av
SCHULER see SHULER
Schulerd Frank, mchst, rms 167 Westwood pl, W Ashev
Schultz Alice Miss, h 38½ Atkinson
Schultz Earl W (Thomas & Schultz), h 33 Melrose av, Gracelyn
Schultz Jas (Marie), clk, h 38½ Atkinson
SCHULTZ see also SHULTZ
Schumaker Barbara Miss, h 1 Frances Apts

BOOTH & CO., Inc. REALTORS
ALL BRANCHES OF REAL ESTATE
Phones 73-1137 Second Floor Flat Iron Bldg.

FRENCH BROAD REALTY CO.
REALTORS
F. T. WALSER, Mngr.—SALES——RENTALS
21½ Haywood St., Phone 3667

Schumaker Dorothy G Miss, h 1 Frances Apts
Schumaker Jno S (Josephine), advisor Champion Fiber Co, h 1 Frances Apts
SCHUMAKER see also SHOEMAKER
Schwalm Harry G (Adelle), slsmn, h 159 e Woodfin
Schwartz Alfred (Pauline), (Al's Ladies' Shop), h 3 Elizabeth Apts
Schwartz Wm M (Jennie), (Clover Farm Store), gro 49 Central av, h 51 same
SCHWARTZ see also SWARTZ
Schwingel Eunice E Mrs, clk C E Henderson, h 202 Tacoma Circle
Schwingel J Wm (Eunice E), mngr the Bradstreet Co, h 202 Tacoma Circle
Schweitzer Jno A, pres Beaverdam Land Co (Inc), rms 32 Hilliard av
Scoggins D Barton (Julia), (Orange Crush Bottling Co), h 102 Merrimon av
Scoggins Ruth Mrs, emp Manhattan Ldry, h McPherson, Woodfin
*Scott Alfred (Laura), rms 16 Hazzard
Scott Amanda Mrs, clk Brown Hdw Co, h 100 Asheland av
Scott Anna L, wid G F, h 200 Haywood
Scott Arden A, bkkpr Milner Stores (Inc), h 43 Lansvale av
*Scott Arthur, lab, h 59 Gudger
Scott Arthur (Elizabeth), driver Galliher Bros (Inc), h Hendersonville rd
*Scott Benj (Ruth), lab, h 38½ Herman av
Scott Carl C (Ethel), lab, h 173 Patton av
*Soott Carrie, cook, h Dalton, S Ashev
Scott Celia, wid E F, h 7 Tampa av, Lucerne Pk, W Ashev
Scott Chas A (Elsie), painter, h 173 Patton av
Scott Chas B (Elizabeth), tinner T P Johnson & Co, h 50 Cumberland av
Scott Chas M, lab, h 173 Patton av
Scott Clara, wid W A, h 268 e Chestnut
Scott Dorothy, h 18 Tacoma
*Scott Fred, lab, h 59 Gudger
*Scott Geo (Lula), lab, h 59 Gudger
Scott Geo E, clk, h 7 Tampa av, Lucerne Pk, W Ashev
*Scott Gertie, waitress Boston Cafe, h 123 Southside av
Scott Hattie M Miss, h 200 Haywood
Scott Hayden, emp Snappy Service Sta, rms 96 e College
Scott Herman S (Katie), mech L C Smith & Corono Typewriters (Inc), h 125 Cherry
*Scott Hester, cook 39 Courtland av, h same
Scott Hewell, lab, h 173 Patton av
Scott Hubert G (Amanda), carp, rms 100 Asheland av
Scott Hugh L (Jean), bkkpr Brown Realty Co (Inc), notary n Market, h 41½ Panola
*Scott Isaac (Laura), waiter, h 33 Black
Scott Jack, timekpr Caro P & L Co, bds Orton Hotel
*Scott Jas, lab, bds 9 Blanton
*Scott Jas (Elizabeth), lab, h 77 Victoria av
Scott Jas M (Edna), (Leonardo Apartments), h 164 Hillside
*Scott Jesse, emp Markham's Barber Shop, h 4 Woodside pl
Scott Jno (Jessie D), h 36 Middlemont av, W Ashev

GAS RANGES
CAROLINA POWER & LIGHT COMPANY
Phone 6100 All Departments

J. C. McPHERSON
PLUMBING, STEAM AND HOT WATER HEATING
Slate and Tin Roofing, Sheet Metal and Galvanized Iron Workers
33 Carolina Lane Phone 133

MORTON JONES & CO., INC.
MANUFACTURERS—WHOLESALE DEALERS—CONTRACTORS
ROOFING, SHEET METAL, WARM AIR HEATING SUPPLIES
310-316 Southside Ave. Phone 1276

PRINTING
BINDING
Phone
2186
The
Miller
Press,
Inc.
Call
2186
PRINTING
BINDING

*Scott Jno (Minnie), plstr, h 94 Pine
*Scott Jno B, driver, h 240 Flint
Scott Jno M, supt mail rm Ashev'Citizen, h 33 Druid dr
*Scott Jno M (Mamie), lab, h 41 Gudger
*Scott Johnnie, h 64 Eagle
Scott L Roy (Annie), mech Woodfin Garage, h Weaverville rd, Woodfin
*Scott Landrum (Louella), lab, rms 19 Max
*Scott Lola, cook, h 209 Southside av
*Scott Mamie, dom, h 240 Flint
*Scott Marion, lab, rms 179½ s Grove
*Scott Maybelle, laund, h 2 Gudger
SCOTT N N (Mabry), mngr Gilmer's, h 2 Austin av
*Scott Nannie, cook, h 240 Flint
*Scott Robt (Sarah), brklyr, h Lee, S Ashev
Scott Robt C (Dorothy), phys 231 Haywood Bldg, h 18 Tacoma
Scott Robt L (Pearl), mech Ashev Oldsmobile Co, h 76 Starnes av
Scott Robt N, hlpr Ashev Oldsmobile Co, h 76 Starnes av
*Scott Rosa, cook, h 10 Louie
*Scott Thos, porter, h 81½ Lexington av
Scott Saml O (Dessie), clk W B Merritt, h 418½ Depot
Scott W L Mrs, clk Bon Marche, h 97 Cherry
Scott Walter, hlpr, h 50 Cumberland av
Scott Walter J, clk Asheville Grain & Feed Co, h 115½ s Liberty
*Scott Wm, porter Burnett Williams, h 27 Circle
Scott Wm B (Benia), lab, h 6 View
*Scott Wm O Rev (Rossie), h 240 Flint
*Scott Willis (Johnnie), lab, h 15 Miller
Scrape Faye Miss, nurse Highland Hosp, rms 75 Zillicoa
Scribner Wm D, uphlstr (r) 183 Broadway, h 181½ Broadway
Scrivener Jno H (Annie R), real estate 318 Drhumor Bldg, h 10 Virginia av, N P
Scrivener Norman S, acct exec Shepherd Advertising, h 10 Virginia av, N P
Scruggs Clarence R, rms 44 Virginia av, W Ashev
Scroggs Patk C, emp Delco Light Co, h 37 Longwell av, W Ashev
Scroggs T Carl, slsmn, rms 6 Maxwelton Bldg
Scroggs Victor C, emp Delco Light Co, h 37 Longwell ac, W Ashev
Scruggs Beatrice Mrs (Lucille Beauty Shop), h 41 Lookout dr, Grace
SCRUGGS DRUG STORE (Inc), accurte prescription work, cut rate drugs 15 Haywood—phone 132, R G Scruggs pres-treas, W M Salley, sec-mngr
SCRUGGS GRACE I MRS (Scruggs-Taggart Service), h 133 White Fawn dr—phone 5798 Oakhurst
Scruggs Homer (Effie), emp Caro W P Co, h Chestnut Ridge, Woodfin
Scruggs Jesse B (Cora L), swtchmn Sou Ry, h 84 Tiernan
Scruggs L Grady, h Laurel Loop
Scruggs Richd G (Ida G), pres-treas Scruggs Drug Store and Grant's Pharmacy (Inc), h 124 Montford—phone 1403-J

WEBB ELECTRIC CO.
ELECTRICAL CONTRACTORS
Nokol Automatic Oil Heating for the Home
Phones 4156-5466 116 Patton Ave.

ASHEVILLE ICE COMPANY
WHOLESALE AND RETAIL DEALERS IN PURE MOUNT MITCHELL ICE
Main Office, 24 S. Market St., Phones 72 and 158. Mnfg. Plants, Avery St., Phone 203, and Biltmore, N. C., Phone 4524. Substations, Haywood Rd., Cor. Ledbetter, W. Ashev., and Merrimon Ave., Grace, Phone 1045-L-3

The MUTUAL BENEFIT LIFE INS. CO., of Newark, N. J.
OLD — BIG — STRONG Organized in 1845
L. W. CHERRY, Dist. Mngr.——R. A. WANNER, Special Repr.
33 Amer. Natl Bank Bldg., Phone 6212

SCRUGGS-TAGGART SERVICE (successors to McCarty Service) (Mrs Grace I Scruggs, Mrs Belle D Taggart), 20 Electrical Bldg—phone 4236

Scruggs-Taggart Service
(Successors to McCARTY SERVICE)
Public Stenographers, Multigraphing, Mimeographing, Court Reporting, Office Employment, Notaries
20 Electrical Bldg., 66½ Patton Ave.
Office 4236 —— PHONES —— Res. 5798

THE CHARLOTTE STREET PHARMACY
(Incorporated)
"YOUR NEAREST DRUG STORE"
Cor. Chestnut and Charlotte Sts.,
Asheville, N. C, Phones 924-925

Scruggs Wm C (Beatrice), cashr Natl Bisc Co, h 41 Lookout dr, Grace
Scussel L James, inspr Dalton Adding Mch Co, h 134½ Biltmore av
*Seaborn Wm (Willie), janitor Auditorium Theatre, h 138½ Weaver
*Seabrooks Curtis (Leila), bellman Bilt Forest Country Club, h Shiloh, S Bilt
SEABURY J CONGDON (Gertrude W), asst cashr Wachovia B & T Co, h 24 Jefferson Apts
Sealey Grant, auto mech, bds 125 n Lexington av
Seals Jno (Elizabeth), fireman Sou Ry, h ° Logan av, W Ashev
*Searcy Bessie, h 152 McDowell
Searcy G Cleveland (Anna M), foreman Ashev Cotton Mills, h 55 Roberts
Searcy J Boyd (Mary), h Chunn's Cove
Searcy Thurman L (Emma), mill wkr, h 63 Roberts
Searcy Willard B (Elizabeth D), inspr Citizens Lbr, h E Bilt opp Citizens Lbr Co
Searcy Zack R, h 83 Tremont, W Ashev
Searle Lee (Francis), h 81 Logan av, W Ashev
*Searls Jackson (Elizabeth), lab, h 75 Beaumont
*Searles Jessie, dom, rms 203 s Grove
*Searles Mansfield, lab, h 75 Beaumont
*Searles Robt, lab, h 75 Beaumont
*Searles Susie, h 75 Beaumont
*Sears Cora, student, h 193 s Grove
*Sears Mattie, city school nurse, h 193 s Grove
*Sears Walter (Mattie), h 193 s Grove
*Searson Belle, cook, 209 Cumberland av
*Searce Levi (Mary), lab, h 5 Cumberland pl
*Sease Luvenia, cook Atlanta Quick Lunch, h 491 s French Broad av
Seastrunk Clifford, plmbr H W Kindler, h 8 Aston pl
Seaver Harry M (Ora), whsemn Stand Oil Co, h 39 Howard pl, W Ashev
Seaver Nora Miss, nurse Bilt Hosp

STANDARD INSURANCE AGENCY
INSURANCE and SURETY BONDS
49 Patton Ave. Phone 3896

PHILADELPHIA STANDARD GRID BATTERY
DIAMOND GRID BATTERY
All Makes of Batteries Recharged and Repaired
RADIO SALES AND SERVICE
16 N. SPRUCE ST. PHONE 3666

NEHI QUALITY BEVERAGES
CHERO-COLA BOTTLING CO.
Chero-Cola
THERES NONE SO GOOD
5¢

CAMPBELL-COXE COMPANY
Incorporated
BUILDING MATERIAL
Fairview Rd. and Sou. Ry.
Phone 1485

Seay Jno F (Bertha H), slsmn Weaver Motor Co, h 96 Alabama av, W Ashev
SEAY JOS B (Althea L), purch agt City of Asheville, ofc 2d fl City Hall, h 14 Rosewood av—phone 6784
Sebren Geo W (Iva R) (Galer Furniture Shop), (Ye Old Book Shop), (Sebren & Golightly), pres Sebren Music Co, h 203 Brucemont circle
Sebren Iva R Mrs, sec Sebren Music Co, h 203 Brucemont Circle W Ashev
Sebren Music Co (Inc), song book publrs 97 Patton av, Geo W Sebren pres-treas, Saml H Sebren v-pres, Mrs Iva R Sebren sec
Sebren Saml H, v-pres Sebran Music Co, res Ft Thomas, Ky
SEBREN & GOLIGHTLY (G W Sebren, L O Golightly), furniture 244 Patton av—phone 6821
Sechrest E Love, foreman General Outodoor Adv Co, bds 7 Aston pl
Secrest Jas D, reporter Ashev Times, h 1 Halldane Apts
Security Credit Rating Co (J C Wallace), 3 Hapage Bldg
SECURITY INSURANCE AGENCY (Inc), general insurance, bonds, etc, Taylor Bldg, Page av—phone 1015, Julius Levitch, pres-treas-mngr (see top lines and page 6)
SECURITY INVESTMENT CO, mortgage loans and automatic sprinkler systems Taylor Bldg, Page av—phone 1015, Julius Levitch mngr
SECURITY LIFE & TRUST CO of Winston-Salem N C, Asheville branch 501 Jackson Bldg—phone 816, O L Edwards, J C Kerby spec agts
Seel Fred E (May E), musician Majestic Theatre, rms 126 e Woodfin
SEELY FREDK L (Evelyn G), owner Biltmore Industries, h "Overlook," Sunset Mtns—phone 3000
Seely Gertrude Miss, h "Overlook" Sunset Mtn
Seely Horace (Barbara), emp Caro P & L Co, h 88 Elizabeth
Seely J Grove, student, h "Overlook" Sunset Mtn
Seely Jno D, student, h "Overlook" Sunset Mtn
Segal Herman (Marion), slsmn, h 62 Annandale av
Seigler Cordia H, wid J B, h 15 Beverly rd, W Ashev
Seigler Hilliard B (Ruby), fireman Sou Ry, h 15 Beverly rd, W Ashev
Seigler Jas C, clk Great A & P Tea Co, h 15 Beverly rd, W Ashev
Seigler Margaret B Miss, asst librarian Pack Memorial Pub Library, h 15 Beverly rd, W Ashev
Selby Jos, h 36 Baird
Selee Grant H, mch Cazel Auto Service Co, bds 125 n Lexington av
*Self Geo (Hattie), lab, h 24 Herman av
Self Geo N, spcl agt City of Ashev, ofc Hall, h 39 s French Broad av
Self Jas C (Bertha), mech J M Hearn & Co, h Elk Mtn rd, Woodfin
Self Jas E (Hazel L), slsmn Gateway Stores (Inc), h 281 Sulphur Spgs rd, W Ashev
Self Robt V (Allie L), pastor Horney Heights Free Will Bapt Ch, h 281 Sulphur Springs rd, W Ashev
Sellars Lacy H, v-pres Ashev Cotton Mills, res Greensboro, N C
Sellers Louise Miss, nurse French Broad Hosp
Sells J Boushong (Minnie B), lbr inspr W G Taylor, h Fairview rd
Selz Adolph W (Janet), asst mngr The Leader, h 140½ Biltmore av
Sener Bessie Miss, bkkpr, rms 16 Maxwell
Seney Mae Miss, cashr Ashev Citizen, h 103 Montford
Senn J Lou Mrs, clk Great A & P Tea Co, bds 16 s French Broad av

EDWARD A. FARLEY
HEAD-TO-FOOT OUTFITTERS FOR MEN, WOMEN AND CHILDREN
(Charge Accounts Solicited) 76 Patton Avenue Phone 176

BLUE RIDGE TILE COMPANY

Interior Marble, Tile, Terrazzo, Cork, Composition and Rubber Floors
89 Patton Ave. **Phone 852**

Senn Wilbur E (J Lou), mngr Great A & P Tea Co, bds 16 s French Broad av
Sentel Sam, real est, bds 194 Haywood
Sentelle Frank, clk Johnson Drug Co, h 64 n Spruce
Sentelle Horace R, clk Eckerd's Cut Rate Drug Store, bds 64 n Spruce
Sentz Mary Miss, h 8 Knight pl
Sentz Wm C (Linda), h 8 Knight pl
Servey Margaret Miss, h 33 Vermont av, W Ashev
Service Barber Shop (G H Branch), 3 Court pl
*Service Drug Store (C C Lipscombe), 16 Eagle
SERVICE PRINTING CO (D C Howell), commercial printers 25 Haywood (Citizen Bldg)—phone 5500
Servison Carl P, clk Sou Ry, h Swannanoa, N C
Sessions Ellen, wid Wm, h 44 Virginia av, W Ashev
Sessions Mabel Miss, clk Bon Marche, h 44 Virginia av, W Ashev
Sessions Mary Miss, h 44 Virginia av, W Ashev
Sessions Millard S, slsmn Natl Cash Register Co, res Hickory, N C
Sessions Robt L (Martha E), slsmn Weaver Motor Co, h Burnsville Hill rd, Lake View
Setser Louise Miss, nurse Mission Hosp
Settle Lou, emp Williams-Brownell P M Co, res Swannanoa, N C
Setzer Beatrice Miss, asst County Health Nurse Co Health Dept, h 40 Coleman av
Setzer Herbert E (Georgia), carp, h 67 Vermont av, W Ashev
Setzer Homer O (Ruby), slsmn, h 134½ Biltmore av
Setzer Maude P Miss, health nurse County Health Dept, h 40 Coleman av
Seventh Day Adventist Church 224 Haywood, Rev W H Westermeyer pastor
Seventh Day Adventist Church, 32 Beaumont
Seventy-Six Cleaners (G N Danforth), 285 Haywood rd, W Ashev
Severence Fredk, h 55 Lynden rd, N P
SEVIER DANL E (Lutie T), city health officer, ofc City Hall—phone 152, h 56 Oak—phone 856
Sevier Jos D, carp, h 42 Highland
Sevier Jos T (Carrie R), phys Oates Bldg, h 166 e Chestnut
Sevier Jos T Jr, ins, h 166 e Chestnut
Sevier Lyman C (Mary B), electrn Ashev Battery Co, h 2 Elizabeth
Sevier Sallie Miss, h 42 Highland
Sewell Robt T (Maud), signal superv Sou Ry, h 67½ Buchanan av, Oakhurst
Sexton Chas (Mary), emp Palace Cleaners, res Weaverville, N C
Sexton J A, driver Swannanoa Ldry, h 156 Druid dr, W Ashev
Sexton J Harrison (Lula), driver, h 65 Park av
Sexton Otis, emp Caro W P Co, h Burnsville rd, Woodfin
*Sexton Virgil (Olivia), emp Ashev S & F Co, h 116 Pine
SEXTON see also **SAXTON**
Seyle Elizabeth Miss, tchr Claxton Schl, h 18 Oak
Seymour David A (Ella E), mngr Biltmour Clo Co, h 627 Merrimon av
Seymour Eula D Miss, tchr, rms 100 Biltmore av
Seymour Farris, bkkpr Sou Fish & Gro Co, h 100 Biltmore av
Shackelford Jesse C (Lyda), game warden Bilt Estate, h 928 w Chapel rd, S Bilt

HUDSON SUPER SIX
Hudson & Essex Cars
They Serve You for Years
Weaver Motor Co. (Inc.)
Hilliard at Grove St.
Asheville, N C. Phones 2211-151
ESSEX MOTOR CARS

R. STANFORD WEBB
ALL INSURANCE LINES
Citizen Building
Phone 4887

Keep in touch with your City's Most Progressive Merchants through a Salesman "THAT'S ALWAYS ON THE JOB"

YOUR CITY DIRECTORY

SECURITY INSURANCE AGENCY INC.

JULIUS LEVITCH, Mngr.
GENERAL INSURANCE, BONDS AND MORTGAGE LOANS
808 Jackson Bldg. Phone 1015

Claverie's Pharmacy

PRESCRIPTION

PHONES 26 and 1703

SPECIALISTS

Always at Your Service "Ask Your Doctor"

Carolina Bonding & Insurance Co.

Home State Corporation
Contractors Bonds
Builders Bonds
Guardian Bonds
Executors Bonds
Administrators Bonds
and
All Court Bonds
49 E. College
PHONE 4071-W

Shackelford Theo M, tchr David Millard High Schl, rms 135 Furman av
Shackelford Wm W, slsmn Hajoca Corp, h 31 Kenilworth rd
Shackelton & Co, real estate 48 Amer Natl Bank Bldg
Shackelton Otis G (Maude), (Shackelton & Co), h 85 Arlington
"Shady Rest", res Thos J McMahon, 24 Howland rd, G P
SHAFFNER HENRY E, v-pres Wachovia B & T Co, res Winston-Salem, N C
☞ **SHAFFNER** see also **SHOFFNER**
Shaft Frank (Lena), driver, h 71 Tremont, W Ashev
Shamhart Juanita Miss, student, h 20 Maney av, Woolsey
Shamhart Roy W (Tracie E), slsmngr Denton's, h 20 Maney av, Woolsey
Shamrock Cottage, Cherokee rd, Albemarle Park
*Shands Henry (Carrinda), emp Sou Ry, h 40 Rector
Shands R Boyd (Mamie), driver Koon Oil Co, h Hendersonville av
Shaney Chas M (Alice), ball player, h 3 Victoria pl
SHANK MARIE MISS, public stenographer, court reporting, multigraphing and notary 419-20 Jackson Bldg—phone 2829-J, h 22 Jefferson Apts—phone 1063-L-2
*Sharp Caef (Helen), lab, h 11 Hiawassee
Sharp David H, lab, h 173 Asheland av
*Sharp Emaline, h 33 Buttrick
Sharp F L (Jettie, watchmn The Manor, h 1 Stanley, Woolsey
Sharp Henry Talbot (Jane S), real estate 14 Vanderbilt pl, h 55 Woodlawn av
Sharp Henry Talbot Jr, student, h 55 Woodlawn av
Sharp Jas R (Sarah E), h 173 Asheland av
Sharp Jettie Mrs, emp Poole's Dye Wks, h 1 Stanley, Woolsey
*Sharp Priscilla, h 94 Curve
Sharp S Hackney, mch Int Harv Co of Amer, h 173 Asheland av
Sharp Alton L, packer Caro W P Co, h Burnsville Hill rd, Lake View
Sharpe Arthur, emp Williams-Brownell P M Co, res Biltmore N C
Sharpe Bertha Miss, h Burnsville rd, Lake View
*Sharpe J Edwd, porter Carmichael Pharmacy, h 40 Curve
Sharpe Jerry Miss, manicurist Battery Park Hotel Barber Shop
Sharpe Jesse, U S N, h Burnsville Hill rd, Lake View
Sharpe Mattie G Miss, girl reserve sec Y W C A, h 77 Pearson dr
Sharpe Ross S, mchst Sou Ry, h 271 s French Broad av
Sharpless Floyd, rms 96½ Haywood
Shaver J Allen (Violet), (Harris-Davis Co), h 28 Cherry
*Shaver Lula, h 11 Wallack
Shaw Alice W Mrs, clk Anne Wright, h 3 Aston pl
*Shaw Annie, laund, h 38 Gudger
Shaw Carl D (Edna E), estimater W H Westall & Co, h 42 Austin av
Shaw Danl N (Lillie), meat ctr, h 120 Fairfax av, W Ashev
*Shaw Herman, porter Burnett Williams, h 17 Soil
*Shaw Hilliard (Rebecca), gro 17 Sorrell, h same
*Shaw Jno (Rachel), emp Salley Tire Co, h 16 Hibernia
*Shaw Mattie, laund, h 38 Gudger
*Shaw Ruth, dom, h 38 Gudger
Shaw Wm A (Sarah J), carp, h 64 Mitchell av, W Ashev
Shawhan Hubbard H (Rhetta), auditor Coca-Cola Bottling Co (Inc), h 56 Madcline, W Ashev
Sheard Del Gracia, wid H W, h 1 Panola

POOLE'S DYE WORKS, Inc.

"THE ORIGINAL CLOTHES DOCTORS"
HIGH CLASS CLEANING, PRESSING AND DYEING — CARPETS, RUGS AND HATS RENOVATED
OFFICE 1230—PHONES—PLANT 4321

BON MARCHE

ASHEVILLE'S QUALITY DEPARTMENT STORE
26-32 Haywood
PHONE 2500

*Sheard Emma, h 8½ Buttrick
*Sheard Lelia, rms 231 Valley
Shearer Jno A (Ellen), painter, h Chunn's Cove
*Shearer Murphy (Maggie), barber Y M I Barber Shop, h s Bilt
Sheehan Dock B (Myrtle), emp Caro W P Co, h Old Burnsville rd, Woodfin
Sheehan Dora Miss, h 23 Williams
Sheehan Ernest, driver, bds 43 Hall
Sheehan Eugene, driver J M Westall & Co, h 68 Craven, W Ashev
Sheehan Eva Miss, h 23 Williams
Sheehan Geo (Arizona), emp Ashev Ice & Storage Co, h 68½ Craven, W Ashev
Sheehan Geo D, lab, h 23 Williams
Sheehan Jas W (Zettie), clk J M Westall & Co, h 68 Craven, W Ashev
Sheehan Laura, wid Lindsay, h 23 Williams
Sheehan Lloyd (Oakley), mech Woodfin Garage, h Old Burnsville rd, Woodfin
Sheehan Wm (Sarah), driver, h 452 Patton av
Sheehan Wm L, h 23 Williams
Sheer Melvin, clk Pollock's Bargain Basement, h 21 Arlington
Sheffler Sara Miss, nurse Highland Hosp, rms 75 Zillicoa
*Sheftall Chas W (Standard Cleaners & Dyers), h 440 s French Broad
Shehan Geo C, ofc 16 Government, bds 135 Merrimon av
Sheldon Dewey M (Mildred), emp Martel Mills, h Elkmont
Shell Henry M, office mngr Reliance Coal & Oil Co, bds The Avonmore
SHELL see also SCHELL
Shelly Evelyn, wid J M, h 13 Olney rd, W Ashev
Shelmire Celia T Dr, chiropractor 221 Haywood Bldg, h Fairview rd, Charles Heights
SHELMIRE THOS S (Elizabeth), chiropractor 221 Haywood Bldg—phone 2429, h 102 Cumberland av—phone 1977-J
Shelton Chas C (Laura), driver, h 74 Williams
*Shelton Clyde, lab, h 43 Jason
Shelton Fred, clk Roberts Gro Co, h 45 Nevada av, W Ashev
Shelton Hattie Mrs, asst librarian Pack Memorial Pub Library, h Larchmont rd
*Shelton Houston (Sallie), porter Sou Ry, h 9 Delaware av
Shelton Hubert H, mech Sawyer Motor Co, rms 19 Grove
*Shelton Jas, presser J Latt Brown, h 22 Davidson
*Shelton Jas (Elizabeth), lab, h 14 Haid
Shelton L Clyde (Lela), emp Sou Ry, rms 57 Patton av
Shelton Lewis B (Lillian B), chf clk Sou Ry, h 45 Nevada av, W Ashev
*Shelton Mary, dom, h 43 Jason
SHELTON REUBEN C (Pansy), pres mngr Bilt Coal & Land Co (Inc) h 117 Hudson, W Ashev—phone 2935-J
Shelton Rufus H (Hattie M), dist mngr Carolina Motor Club and notary, h 3 Larchmont Apts
*Shelton Sallie, h 17 Victoria av
*Shelton Spurgeon, lab, rms 39 Max
Shemwell Baxter S, h 90 Merrimon av
Shemwell Mary, wid W W, h 95 Starnes av
Shepherd Addie Mrs, wid J, h 230 Pennsylvania av, W Ashev
SHEPHERD—ADVERTISING (G O Shepherd), 740 Biltmore av—phone 1615

Guardian Life Ins. of America

D. H. Clark Dist. Mngr.

22 Amer. Natl Bank Bldg.

Phone 4267

ZENITH RADIO

DORIAN MUSIC CO.
Orthophonic Victrolas
Expert Service
Phone 541
Biltmore Village

ASHEVILLE INDUSTRIAL BANK
CAPITAL $100,000.00
INSTALLMENT LOANS
5% ON SAVINGS
Jackson Bldg.
Phone 4628

GALLIHER-LUMBER
Biltmore Ave., Sou. Ry. Phone 4800

PUM-FORD & POPE
Plumbing Steam, Vapor and Hot Water Heating Contractors
Ray Oil Burners
for Domestic and Commercial Use
20 E. Walnut
Phones 4696-5477

Shepherd Baxter M (Octavia), h 70 Charlotte
Shepherd Bertha, wid G N, h 6 Park rd, Kenilworth
Shepherd Burgie Miss, clk Haynie's Store, rms 72 Washington rd
Shepherd Celia E, wid J F, h Randolph, W Ashev
Shepherd Chas L (Lula A), slsmn, h 343 Cumberland av
*Shepherd Emma, cook, h 57 Fulton
Shepherd Etta E Miss, sec Drs Wilson, Woodward and Moss, h 230 Pennsylvania av, W Ashev
Shepherd Flave G (Willie E), clk Biltmore Estate, h 38 Majestic av, W Ashev
Shepherd Fletcher Miss, clk Denton's, bds 208 Patton av
*Shepherd Fred (Pearl), lab, h 16 Gaston
*Shepherd Garnet, dom, bds 399 Southside av
SHEPHERD GAYLORD O (Shepherd—Advertising), h 9 Arlington circle
Shepherd Jas F, credit mngr Sterchi Bros (Inc), h 6 Park rd, Kenilworth
*Shepherd Jno, caddy Ashev Club, h 57 Fulton
Shepherd Lillian Miss, clk, h 70 Charlotte
Shepherd Lonnie E (Mamie), real estate 3 Electrical Bldg, h 1331 Haywood rd, W Ashev
*Shepherd Lucile, tchr Mountain St Schl, h 204 Hazzard
*Shepherd Lula, cook 187 Montford av
Shepherd Luther V (Bessie L), clk Natl Biscuit Co, h 70 Charlotte
Shepherd Mamie Mrs, tr nurse 1331 Haywood rd, W Ashev, h same
Shepherd Mary Mrs, h 49 Clayton
*Shepherd Mary, dom, rms 17 Ridge
Shepherd Mary H, wid Geo, h 11 Blair
Shepherd N B, clk Sterchi Bros, h 6 Park rd, Kenilworth
Shepherd Page J Miss, asst librarian Pack Memo Library, h 343 Cumberland av
Shepherd Paul, chauf, bds Beaverdam rd
Shepherd Rufus, clk, h 70 Charlotte
Shepherd Willie M Mrs, folder Jarrett Press, h 38 Majestic av, W Ashev
Sheppard Ada Miss, nurse 287 Pearson dr, h same
Sheppard Athleen Miss, tchr Woodfin Elementary Schl, h Woodfin park, Woodfin
Sheppard B Pearl Mrs, stengr Brown Hdw Co, h 34 Oak
*Sheppard Chas R (Amelia), waiter, h 17 Weaver
Sheppard Clyde, h Jonestown, Woodfin
Sheppard Edwd, driver, bds 364 Broadway
*Sheppard Estelle, h 49 Randall
Sheppard Eugene T (Bertha), opr Caro P & L Co, h Jonestown, Woodfin
*Sheppard Geo (Mary), porter, rms 178 Blanton
Sheppard Launa E, wid L F, h Jonestown, Woodfin
*Sheppard Lonnie, waiter, h 20 Hazzard
Sheppard Lucius F (Maude), hlpr Caro P & L Co, h Jonestown, Woodfin
Sheppard Oscar (Eric), emp Caro W P Co, h Vine, Woodfin
Sheppard Ralph S, carp, h Jonestown, Woodfin
*Sheppard Susie, dom, h 223 Asheland av
Sheppard Thad C (Mattie L), emp Caro W P Co, h Riverside Hghts, R D 4
Sheppard Wade H (Austy), slsmn, h 74 Pearson dr

MANHATTAN LAUNDRY, INC.
52-56 Broadway Phones 2666-2667

PLATE
WINDOW
MIRROR
GLASS

CALL 3431 FOR YOUR GLASS NEEDS
"IF IT'S GLASS, WE HAVE IT"
American Glass Co.
67-69 N. Lexington Ave.

"AUTO-GLASS
INSTALLED
WHILE
YOU WAIT"

Sheptowitch Dessie Miss, clk Lowenbein's, h 6 Woodlawn av
Sheptowitch Hyman, window trimmer The Man Store, h 6 Woodlawn
Sheptowitch Jeannette Miss, stengr R K Smathers, h 6 Woodlawn av
Sheptowitch Raye Miss, h 6 Woodlawn av
Sheptowitch Rebecca, wwid Louis, h 6 Woodlawn av
Sheptowitch Sara I Miss, stengr Maryland Casualty Co, h 6 Woodlawn av
Sherfield Wm C, h 156 Michigan av, W Ashev
Sheridan Fannie C, wid O J, h 14 Baird
Sheridan Jean L Miss, clk Sayles Biltmore Bleachery, h 14 Baird
Sherlin Arthur (Flossie), auto mech, h 22 Nelson
Sherlin Arthur (Gertrude), tr driver, h Fairfax av, W Ashev
Sherlin B Harrison (Maude), car inspr Sou Ry, h 81 Swannanoa av, W Ashev
Sherlin Elizabeth Miss, h 100 Cherry
Sherlin Geo C (Mary), driver, h 27 Montana av, W Ashev
Sherlin J Luther (Mae), lab, h 161½ Haywood
Sherlin Jno (Clara), driver, h Joyner av, W Ashev
Sherlin Jno L (Orphie), emp Union Tfr Co, h 24 Howard, W Ashev
Sherlin Paul, emp H E Clay, h 72 Montana, W Ashev
Sherlin Viola Miss, h 161½ Haywood
Sherlin W Alfred (Dora), painter, h 100 Cherry
*Sherman Eloise, cook, h 502 Depot
*Sherman Wm (Blanche), chauf, h 136 Pine
Sherrer Reuben H, hat finisher Abbott-Knight, h 186 Asheland av
Sherrill Carrie Mrs, h 927 Haywood rd, W Ashev
*Sherrill David S, washer Kibler Motor Co, h 40 Buttrick
Sherrill Edith Miss, stengr Greene & Goodman, h 73 Montford
*Sherrill Elizabeth, cook, h 5 Brooklet
Sherrill Frank H (Georgine), mech Coca-Cola Bottling Co (Inc), h 157 Chatham rd, Woolsey
Sherrill Geo D Jr (Victoria J), mngr Newark Shoe Store, h 927 Haywood rd, W Ashev
Sherrill Herbert L (Effie M), engnr Sou Ry, h 186 s French Broad av
*Sherrill Jesse, emp W A Wright, h 5 Brooklyn
Sherrill Jas, asst mngr S & W Cafeteria, h 89 Church
Sherrell Jno W (Ruth), slsmn Ashev Baking Co, h 24 Ormand av, W Ashev
Sherrill Lawrence W, lino opr Ashev Citizen, h 133 White Fawn dr
Sherrill Margaret C, wid C L, h 20 Buncombe
Sherrill Oscar H (Alda), painter, h 416 Summit, S Bilt
Sherrill Rufus J (Anna J), h 109 e Chestnut
*Sherrill Ruth, laund, h 30 Herman av
*Sherrill Sallie, dom Bilt Forest Country Club, h 75 Ridge
Sherrill Sara S Miss, milliner Carl's Millinery, h 73 Montford av
Sherrill Virginia Miss, student, h 927 Haywood rd, W Ashev
Sherrill W Robt Jr, asst mngr Newark Shoe Store, h 927 Haywood rd, W Ashev
*Sherrod Mack (Candyland Cafe), rms 5 Dundee
*Sherrod Saml (Rannie), cook 33 Montford av
*Sherwood Elizabeth, cook, h 414 Rear Depot
Sherwood Mildred E Miss (Sherwood Sanitarium), h end Wilbar
Sherwood Sanitarium (Miss Mildred E Sherwood), end of Wilbar nr Biltmore av

ELECTRIC RANGES
CAROLINA POWER & LIGHT COMPANY
Phone 6100 All Departments

M & M BODY & RADIATOR WORKS
24-HOUR WRECKER SERVICE
110 Asheland Ave.
Phone 163

Asheville Construction Company

GENERAL CONTRACTORS, CEMENT, SAND AND STONE

Phones—Office 223; Quarry 1087-J; Office 20 E. College, Cor. Market St.

ASHEVILLE SHOW CASE & FIXTURE COMPANY

HOTEL and RESTAURANT SUPPLIES

53 Broadway

Phone 273

SHIEDER GEO A (Jessie), (Shieder & Brookshire), propr West Asheville Pharmacy, h 60 Westwood pl, W Ashev—phone 2414
Shieder & Brookshire (G A Shieder, G E Brookshire), druggists 1288 Haywood rd, W Ashev
*Shields David (Nannie), lab, h 31 McDowell
Shields Frank, painter, h 16 n French Broad av
Shiflet Clifford L, slsmn W Caro Auto Co, h 38 Mt Clare av
Shiflet Early B, driver Ebbs Bros & Co, h Hilliard
*Shiloh A M E Z Church, Shiloh, S Bilt
*Shiloh Public School, Shiloh, S Bilt
Shrim Afton W (Seezae), slsmn Webb Motor Co, h 97 Tacoma circle
Shipley Borda H, lab Sou Ry, res Candler N C
Shipley Claude R (Hattie), trav slsmn, h 42 Crestmont av, W Ashev
Shipley Geneva Miss, emp Swannanoa Ldry, h Katherine, W Ashev
Shipley Jno J (Essie), carp, h Katherine, W Ashev
Shipman Ada Miss, h 281 Biltmore av
Shipman David (Minnie), lab, bds 74 Williams
Shipman Domer (Hessie), firemn A F D No 4, h 14 Gash, W Ashev
Shipman Edwd, taxi driver, h 281 Biltmore av
Shipman Gurley L (F Marion), carp, h Forest av, Liberty Park, Bilt
Shipman Homer (Hazel), emp city incinerator, h Westwood pl, W Ashev
Shipman Jas S (Cordie), solr Red Top Cab Co, h 281 Biltmore av
Shipman Maggie Miss, emp Mtn City Ldry, h 117 Waynesville av, W Ashev
Shipman Uva B Miss, opr W U Tel Co, h 12 Twilight
*Shippye Florence, furn rooms 235 Flint, h same
*Shippye Wm (Florence), lab, h 235 Flint
Shirkie David R (Auline), contr 25 Houston, h same
Shirley Arad, clk, h 372 Broadway
Shirley Benj (Rosa L), city jailor, h 423 Patton av
Shirley Jno, chauf Union Tfr Co, h Howard, W Ashev
Shirley Jno B, slsmn Abbott-Knight, h 372 Broadway
Shirley Nellie Mrs, h 74 College
Shirley W Riley (Kathleen), auto mech, h 83 Tiernan
Shirley Wm, chauf Union Tfr Co, h Howard, W Ashev
Shirlin B Harrison, mchst Sou Ry, h R D 3
Shirlin Fred O (Nina), (Blue Ridge Machine Co), h R D
Sherlin Robt (Ada), driver Caro C & I Co, h 32 Eugene
*Shiveley Geo S, clk, h 36 Gudger
Shivers L L Mrs, h 107 Virginia av, N P
Shock Saml H (Lydia), carrier Ashev Citizen, res Emma N C
Shoemaker Frankiin F (Antoinette), h 4 Brucemont Apts
*Shoemaker Sylvester, house boy 36 Grove
SHOEMAKER see also **SCHUMAKER**
Shoenberger Hall, res Rt Rev J M Hornes, 60 Ravenscroft dr
Shoenfelt Henry E (Estelle), mngr G R Kinney Co, h 2 Carroll av
*Shoffner A Osborne (Alice), h 160 Hill
Shoffner Carl V (Catherine), h 257 Montford av
Shoffner Roy B (Gladys C), electrn, h 257 Montford av
Shoffner Wm H (Alice A), h 257 Montford av
SHOFFNER see also **SHAFFNER**
Shook Arthur St C, plmbr, h 102½ Patton av

MOUNTAIN CITY LAUNDRY

PHONES 426 AND 427

THE NATIONAL BANK OF COMMERCE
With Modern Methods and Complete Facilities, Invites Your Business and Offers Every Banking Service Consistent With Sound Banking
CAPITAL $200,000.00 — SURPLUS $100,000.00
ELEVEN CHURCH STREET
PHONES 3400-3401-3402

Shook Augustus G (Ada), clk Sou Ry, h 21 Jackson blvd, Kenilworth
Shook Bertha E Miss, rms 176 e Woodfin
Shook Cecil B, bkkpr, rms 176 e Woodfin
Shook Daisy Mrs (E B), clk Kahn's, h Oaklyn, R D 1
Shook Danl L (Zennie E), driver Swannanoa Ldry, h Ashev, R D 4
Shook Edgar B (Daisy), rms 333 Southside av
Shook Elizabeth A Mrs, h 102½ Patton av
Shook Etta, wid J W, h 21 Jackson blvd, Kenilworth
Shook Fay L Miss, tchr, h 108 Rumbough pl, W Ashev
Shook Henry C, student, h 108 Rumbough pl, W Ashev
Shook Herbert, h 418½ Haywood rd, W Ashev
Shook J Haskew, carrier P O, res Fairview rd, Skyland N C
Shook Jas M (Celia E), h 108 Rumbough pl, W Ashev
Shook Jos, carp, h Newbridge
Shook Lee (Blanche), h Beaverdam rd
Shook Maurice P (Mabel), ship clk Chesterfield Mills, h 57 Dale av, W Ashev
Shook Oscar S (Minnie), clk J M Westall & Co, h 418½ Haywood rd, W Ashev
Shook Richmond J (Lillian V), barber Antiseptic Barber Shop, h 24 Williams, W Ashev
Shook Roy A (Bessie), switchmn, h 27 Baker av, W Ashev
Shook Roy W, student, h 108 Rumbough pl, W Ashev
Shook Sallie K, wid M D, h 568 Haywood rd, W Ashev
Shook Wm M (Gertrude), slsmn Universal Motors, res Leicester N C
Shope Augustus L (Frances), slsmn, h 77 Montana av, W Ashev
Shope Carl O (Geneva), mech, h 22 West
Shope Everett H (Anna), bus driver, h 50 Adams
Shope Jno B (Mary C), harness mkr 30 Broadway, h 39 s French Broad av
Shope Lelia Miss, h 185 Flint
Shope Roy V, carrier P O, res R D 2
Shope Wm C (Ina E), mech Bell Bros Motor Co, Biltmore R D 1
Shope Wm E (Elizabeth A), auto top mkr J B Shope, h 160 s Liberty
Shore Geo A, lab, bds 25 Atkinson
*Shope Eugene, cook Candyland Cafe, h Ridge
Shores Lillian K Mrs, clk M V Moore & Co, h 135 Hillside
Shores Stanley R (Lillian K), clk, h 135 Hillside
Shores Thos C (Margaret E), real est, h 137 e Woodfin
Short Dessie Miss, h 60 Starnes av
Short Frank B, pres-treas Blue Ridge Lbr Co, h 20 Howland rd, G P
Short Jas M (Cordelia), trav slsmn, h 60 Starnes av
Short Newell D (Addie B), h 81 Mt Clare av
*Shorter Paul (Kate), lab, h 17 Fair
*Shorter Sidney (Ruth), chauf, h 2 Ct James Apts
Shotwell L Timothy (Annie B), confr 73 Biltmore av, h Black Mtn rd
Shotwell Mattie Miss, student, h Black Mtn rd
Shotwell Randolph K (Mary H), slsmn Ottis Green Hdw Co, h 28 Caledonia rd, Kenilworth
Showers Clara M Mrs, clk Hussey & Co, h 98 Asheland av
Shreve T Archie, slsmngr Abbott-Knight, h 66 Austin av
Shroat Alice D Miss, clk Denton's, 79 Harris av, W Ashev
Shroat Arthur P (Polly), painter, h 20 Drake, W Ashev
Shroat Belle Mrs, smstrs Cruse-Perkinson Co, h 72 St Dunstan's circle

DELCO-LIGHT PRODUCTS
Frigidaire Electric Refrigeration
ELECTRIC LIGHT PLANTS and WATER SYSTEMS
SALES — SERVICE
50 Biltmore Ave. Phone 4355 Asheville, N. C.

GRACE SUPPLY CO.
We Sell Most Everything. We Specialize in Quality, Service and Price. We Deliver to Where You Live.
637-641 Merrimon Ave., Grace
Phones 4282-4283-4284 Office Phone 5980

Carolina Machinery Co.
Founders, Machinists and Jobbers of Mill and Tannery Supplies. We Make All Kinds of Castings in Iron, Brass or Aluminum.
We Also Furnish Skilled Mechanics for Boiler Repairs. Phones: Office 590, Shops 2517

ARROWOOD MOTOR COMPANY
EXPERT REPAIRS ON ALL MAKES OF CARS—ESPECIALLY TRUCKS
BATTERY CHARGING — WELDING AND WRECKING SERVICE
Phone 3735-W 412 Southside Ave.

U. S.
ROYAL CORDS
Vulcanizing
Gas, Oil
Accessories
Washing
Greasing
MESSER TIRE CO.
Vance and Woodfin
Phone 6920

Shroat Bertha A Mrs, dept mngr Denton's, 79 Harris av, W Ashev
Shroat J Gordon (Bertha A), carp, h 79 Harris av, W Ashev
Shroat Lawrence V (Carrie B), engnr Sou Ry, h 72 St Dunstan's circle
SHROPSHIRE ALBERT W (Marian E), radio engnr Sta WWNC, h 42 Furman av
SHUEY WILBERT C (Pansy), pres-treas Koon Oil Co, h 7 Kimberly av, G P—phone 3914
Shuford Alice C Miss, student, h 134 Flint
Shuford C W, driver Swannanoa Ldry, h 55 Haywood
*Shuford Carl (Sally), lab, h 122 Black
Shuford Clyde, clk, h 38 Jefferson dr
Shuford Edwd B (Sarah), trav slsmn, h 127 Flint
SHUFORD EDWD L JR DR (Broadway Dog & Cat Hospital), h 176 Broadway—phone 2589-W
Shuford Eliza, wid C C, h 38 Jefferson dr
Shuford Eliza, wid R E, h Hendersonville rd
Shuford Francis B, clk Hayes & Hopson, h 253 s French Broad av
Shuford Frank A (Laura), h 253 s French Broad av
Shuford Frank J, mech Plemmons Motor Co, h Hendersonville rd, S Bilt
Shuford Fred H (Bruce), bag mstr Sou Ry, h 253 s French Broad av
Shuford Geo, student, h Hendersonville rd
SHUFORD GEO A, Shuford & Hartshorn, h White Oak rd, Bilt Forest —phone 2424
Shuford Helen Miss, student, h Hendersonville rd
Shuford Jack, clk Great A & P Tea Co, h 253 s French Broad av
*Shuford Jas, student, h 93 Hazzard
Shuford Margaret Miss, h 253 s French Broad av
Shuford Mary Miss, h Hendersonville rd
Shuford Mary L Miss, h 38 Jefferson dr
Shuford Nell Miss, tr nurse Broadview Park, h same
*Shuford Perry (Rose), emp Coca-Cola Bot Co, h 111 Warlick
Shuford Peter, student, h Hendersonville rd
*Shuford Rena, dom, h 93 Hazzard
Shuford Richd, student, h Hendersonville rd
Shuford Robt E, student, h 134 Flint
Shuford Rush, wid F L, h Lake View, Newbridge
Shuford W P, coach Bilt High Schl, h Arden
Shuford Wayne, driver, h 38 Jefferson dr
SHUFORD WM E (Cora J), pres Guaranty Investment Co (Inc), atty-at-law and notary 24 Temple ct—phone 582, h 134 Flint—phone 790
SHUFORD & HARTSHORN (G A Shuford, E S Hartshorn), attys-at-law 508 Jackson Bldg—phone 3721
Sluder Fannie Miss, emp Sayles Bleachery, h 9 John
Sluder Geo M (Willie), brkmn Sou Ry, h 9 John
Sluder Jno W (Caney), carp, h 125 Hanover, W Ashev
Shulman M Saml (Jennie), junk dlr, 24 Cherry, h same
Shultz Jas R (Ruth), lab, h (r) 152 Haywood
~~SHULTZ~~ see also **SCHULTZ**
Shumate Dorris A Miss, asst cashr Ashev Morris Plan Co, h 169 Westwood pl, W Ashev
*Shumate Haywood, lab, h 31 Ocala
*Shumate Jno, lab, h 31 Ocala
Shumate Jno, firemn A F D No 2, rms 33 Candy Kitchen Bldg
*Shumate Rufus, lab, h 118 Beaumont

McLEAN FURNACE SUPPLY CO.
WARM AIR HEATING and SHEET METAL WORKS
350-352 Depot St. Phone 4597

J. C. PATTERSON & CO.
WARM AIR HEATING — Roofing and Anything in Sheet Metal
16 Church St., Phone 705

THE FRANK COXE COMPANY
(Successors to Fisher, Coxe & Patterson)
REAL ESTATE, GENERAL INSURANCE, BONDS AND MORTGAGE LOANS
20 Government St. Phones 570-1436

Shumate Ruth E Miss, bkkpr Hursey & Co, h 169 Westwood pl, West Ashev
Shumate Wm J (Nita), police, h 169 Westwood pl, W Ashev
Shute Annie H Mrs, clk Bon Marche, h 330 Hillside
Shute Helen M Miss, asst Dr E S Williams, h 330 Hillside
Shuttles' (Mrs Esther Shuttles), interior decorating, antiques etc 6 Battery Park pl
Shuttles Esther, wid Percival (Shuttles), h 65 Austin av
Shuttles Percival (Esther), electr, h 65 Austin av
Shytle C Taylor (Flora), constr supt State Highway, h 24 Woodfin pl
Shytle Carl O, auto laundry 58-60 e College, h Westwood rd, Lake View Park
Shytle Columbus (Zira), carp, h 118 Woodrow av
Shytle G Carolyn Miss, student, h Westwood rd, Lake View
Shytle J Harold, plmbr, h Westwood rd, Lake View
Shytle Jno (Mary), carp, h Haw Creek
Shytle Jno H (Mae), contr, h Westwood rd, Lake View
Shytle Ralph, student, h Westwood rd, Lake View
Sibert Irene Miss, tchr Park av Schl, h 160 e Chestnut
Siceloff Irene S, wid E C, stengr Ashev Citizen, h 18 Blake
Sicha L N, clk, bds The Avonmore
Sickafus Elmer E (Minnie M), special clk P O, h 92 Rankin av
Siebold Harry E (Daisy), h 226 Broadway
Sigmon Arvil C (Sarah K), city mech engnr ofc City Hall, h 39 Birch
Sigmon Bonnie Miss, nurse Mission Hosp, rms same
Sigmon Jno K, switchmn Sou Ry, bds 418 Southside av
*Sigmon Lawrence (Isabel), jan Sou Bell T & T Co, h 55 Short
Sigmon Robt L (Edna), condr Sou Ry, h 25 Victoria pl
Sigmon Sarah K Mrs, stengr City Inspection ofc, h 39 Birch
*Sigmon Wm L (Willie A), tailor, h 241 Beaumont
Sikes Frank H (Bina), ins, h 78 Anandale av
Silberman Elsie, wid N B, h "Pinewoods," Newbridge
Silberman Jack, student, h "Pinewoods" Newbridge
Silbernagle Henry (Ray), h 107 Cumberland av
*Siler Hattie, cook, h 82 Madison av
Siler Thos H (Linnie), condr Sou Ry, h 43 Victoria pl
Silver Bascom (Eula), cabt mkr, bds 16 Melk
Silver Bonada Z Miss, phone opr, bds 769 Haywood rd, W Ashev
Silver Foy H (Bettie), clk Crane Co, h Newbridge
Silver Jack, clk Finkelstein's, h 134 s Liberty
*Silver Jas, lab, h 189½ s Grove
Silver Othalia Miss, phone opr, bds 769 Haywood rd, W Ashev
*Silver Rosebud, cook, h 293 Asheland av
Silverman Albert (Aldan's), h 228 Broadway
Silverman Danl (Margaret B), (Aldan's), h 120 Woodward av, N P
Silverman Ened E Miss, clk Saml Silverman, h 228 Broadway
Silverman Frank (Essie), (Ashev Used Auto Parts Co), h 23 Forest rd, Kenilworth
Silverman Helen I Miss, clk Saml Silverman, h 228 Broadway
Silverman Jerome, emp Ashev Used Auto Parts Co, h 23 Forest rd, Kenilworth
Silverman Max, clk Ashev Credit Co, rms Y M C A
Silverman S W, bkkpr, rms 75 Starnes av
Silverman Saml (Annie), clo 24 Biltmore av, h 228 Broadway

ASHEVILLE ASSURANCE AGENCY
INSURANCE
REAL ESTATE
PHONE 601

CENTRAL BANK & TRUST CO.
INSURANCE DEPARTMENT
General Insurance, Fire, Liability, Surety, Auto, Casualty, Etc. Phone 4630
"Our Service Is At Your Disposal"

ROBT. J. LEWIS FUNERAL HOME FUNERAL DIRECTORS AND EMBALMERS
Lady Assistant--Auto Ambulance Service 97 E. College Street Phones 62-683

Reliance Plumbing & Heating Co.
Plumbing, Steam and Vapor Heating
11 Wall Phone 166

PAUL E. ALEXANDER & CO.
"REALTOR"—"We Know Values"
Satisfied Clients Are Our Greatest Assets
12½ Government St. Phone 5037

*Silvers Anna, h 189½ s Grove
Silvers Chas, emp Caro W P Co, h Lookout rd, Woodfin
Silvers Clyde (Atlas), emp Caro W P o, h Emma N C
Silvers Dewey, h Lookout rd, Woodfin
Silvers Geo W (Dora), carp, h Burnsville rd, Woodfin
Silvers Edwd J (Ella), emp Caro W P Co, h Lookout rd, Woodfin
*Silvers Melvin, blksmth, h 189½ s Grove
Silvers Robt, emp Caro W P Co, h Lookout rd, Woodfin
Silvers Thos, h Lookout rd, Woodfin
Silvers W Edwd (Dorsie L), shovel opr Allport Constr Co, h 136 Biltmore av
Silvey Jno W (Isadora), emp Sayles Bleacheries, h 11 Parker rd same
Silviano (The), (Mrs C L Hollar), boarding 23 n Spruce
Silvius Carrie B, wid G H, h 200 Brucemont cir, W Ashev
Silvius Robt H, acct, h 200 Brucemont cir, W Ashev
Simerly Gladys Miss, phone opr, h 34 Oakwood, W Ashev
Simerly Jerry N (Nellie), mchst, h 34 Oakwood, W Ashev
Simerly LeRoy, emp Ashev Citizen, h 34 Oakwood, W Ashev
Simerly Oliver, mch opr, h 34 Oakwood, W Ashev
Simmons Archie Lee, tchr Vance Schl, h 28 Trotter pl
*Simmons Benj, lab, bds 102 Hill
Simmons Bryan, ice mkr, bds 76 Park av
*Simmons Florence, h 9 Velvet
Simmons Geo C (Lona), lab, h 62 Park av
*Simmons Jas (Dixie), lab, h 33 Jersey
*Simmons Jno W, lab, h 118 Livingston
Simmons Lavon Miss, clk F W Woolworth Co, h R D 4
Simmons Margaret M Miss, stengr Wells, Blackstock & Taylor, h 69 Park av
*Simmons Martha, cook, h 2 Ingle Row
Simmons Martha, wid B A, bds 10 Short Spring
*Simmons Nelson (Lizzie), porter Claverie's Pharmacy, h 35 Oakdale av
SIMMONS ROBT P (Geraldine), v-pres Koon Oil Co (Inc), h Chiles av, Kenilworth—phone 4010-J
*Simmons Rosa, cook, h 35½ Hill
*Simmons Saml K, elev opr Bon Marche, h 18 Hill
*Simmons Sherman, butler, rms 34 Silver
SIMMONS T P, v-pres Merchants Transfer & Coal Co (Inc), res Honduras, Central Amer
Simmons Wm G (Jennie P), yd foremn Merchants Tfr Co (Inc), h 69 Park av
*Simolton Amos, h 23 Wallack
Simon Ben (Essie), agt Jefferson Stand Life Ins Co, h 4 Vineyard pl
Simons Kenneth, mech Ashev Radio Service, h Merrimon av
*Simonton Admiral (Emma), janitor, rms 179 Beaumont
*Simonton Albert, chauf, h 9 Miller
*Simonton Amos (Maggie), gardener, h 9 Miller
*Simonton Catherine, h 9 Miller
*Simonton Geo, chauf, h 9 Miller
*Simonton Cornelia, h 289½ e College
*Simonton Joe, lab, h 9 Miller
*Simonton Theresa, h 67 Pine Grove av
*Simpkins Annie, laund, h 20 Herman av
*Simpkins Arthur, h 163 Valley

ASHEVILLE SIGN SERVICE
Outdoor Bulletin Advertising
Commercial Sign Work
15-17 Carolina Lane
Phone 3717
"Our Business Is to Advertise Your Business" Originators of Paint-Pres Process Signs

CAROLINA M & W INDIAN Coal & ICE CO. Phone 130
66 PATTON AVE.
Prompt Delivery Weights Accurate

*Simpkins Eugene, student, h 20 Herman av
Simpkins Jno C, condr, h 33 Victoria pl
Simpson Albert M (Ella H), auto slsmn, h 20 Furman ct
Simpkins Kate Mrs, h 33 Victoria pl
Simpson Agnes S Miss, bkkpr Chero-Cola Botlg Co, h 147 e Woodfin
*Simpson Allen, lab, h 15 Lyman
*Simpson Allen (Sallie), trk helpr, h 310 Asheland av
SIMPSON ARTHUR M (Ella, sls mngr B & B Motor Co, h 20 Furman ct—phone 2604-L-2
*Simpson Chas, lab, h 226 Fayetteville, W Ashev
*Simpson Chas (Lena), truck dr, h 105 Roberts
Simpson Chas R (Bettie), bus driver, h Reed blvd, S Bilt
Simpson David L (Ethel), asst Sou Ry, h 31 Linden av
Simpson Elise Miss, tchr Park av Schl, h 36 Grove
Simpson Elizabeth Miss, student, h 76 Tremont, W Ashev
*Simpson Fidus, lab, h 12 Gudger
Simpson Florine Miss, tchr Aycock Schl, h 103 Montford av
*Simpson Floyd, lab, h 226 Fayetteville, W Ashev
*Simpson Frank, lab, bds 101½ Hill
*Simpson Genevieve, cook, h 14 Pine Grove av
*Simpson Frank, lab, h 16 Bay
*Simpson Geo (Selina), lab, h 469½ s French Broad av
Simpson Geo S (Helen), clk Sou Ry, h 76 Ora
*Simpson Guy M, barber Wilson Barber Shop, h 15 Hildebrand
Simpson H Bratton (Eliza C), mtrmn Caro P & L Co, h 107 Washington rd
Simpson Henry C (Pearl), slsmn Sterchi Bros, h 76 Tremont, W Ashev
*Simpson Ida, emp Mtn City Ldry, h 75 Wallack
*Simpson Jas (Rosa), lab, h 23 Victoria av
Simpson Jas B, emp Reliance Service Sta, h 147 Woodfin
Simpson Jas G, student, h 107 Washington rd
Simpson Jas R (Hassie), slsmn Reynolds Bros and propr Ravenscroft, h 29 Ravenscroft dr
Simpson Jessie C, wid J B, h 147 e Woodfin
*Simpson Lake (Mary), brkmn Sou Ry, h 26 Herman av
Simpson Letha L Miss, cashr Amer Natl Ins Co, rms 28 Woodlawn av
Simpson Luke N (Flora), farmer, h Reed blvd, S Bilt
*Simpson Mary, h 3 Higgins al
*Simpson Mattie, h 15 Lyman
Simpson Ollie, wid Lee, h Reed blvd, S Bilt
*Simpson Oscar (Nora) (St James Apts), h 224 Beaumont
Simpson Pearl Miss, student, h 57 Cherry
*Simpson Robt (Sylvain), bus boy Battery Park Hotel Coffee Shop, h 285 e College
*Simpson Robt (Sylvain), bus boy Battery Park Hotel Coffee Shop, h 285 e College
Simpson Robt J (Claudia), condr Sou Ry, h 199 s French Broad av
Simpson Robt J Jr, sub clk P O, h 199 s French Broad av
Simpson Ruth Miss, student, h 199 s French Broad av
Simpson W Q, slsmn T Galumbeck & Co, res Glen Alpine, N C
*Simpson Wm B, lab, rms 272 Asheland av
Simpson Wm B (Lillian), mech, h 824 Fairview rd, Bilt
Simpson Wiley, flgmn Sou Ry, h 80 Ora

ASHEVILLE MATTRESS FACTORY
Biltmore Staple Felt
MATTRESSES ARE HAND-MADE
For Sale by All Dealers

S. I. Bean
Tile and Marble
Contractor
13 Temple Court
Phone 3246

Blue Ridge Building & Loan Association
Blue Ridge Bldg., 18 Government
BEST SAVINGS, INVESTMENTS AND BUILDING PLAN KNOWN
WE SELL 5% NON-TAXABLE INVESTMENT STOCK CASHABLE ON 90 DAYS' NOTICE
J. E. RANKIN, President
EDWIN L. RAY, Sec.-Treas.-Mngr.

T. P. JOHNSON & COMPANY
WE SPECIALIZE IN
BARBER'S GENUINE TRINIDAD LAKE ASPHALT BUILT UP ROOFING
157 BILTMORE AVE. PHONE 325

*Simriel Wm (Janie), lab, rms 30 Davidson
*Sims Addie, cook, h 6 Cole
*Sims Andrew (Sallie), lab, h 24 Short McDowell
*Sims Annie M, cook, h 6 Cole
*Sims Anzora, emp Mtn City Ldry, h 17 Southside av
Sims Blandina, wid J L, clk Palais Royal, h 45 Balm Grove, av W Ashev
*Sims Boyce, presser, h 55 Valley
*Sims Bryson, cook Sou Ry, rms 164 Blanton
*Sims Calvin, lab, rms 92 Gay
*Sims Carl, jan Inland Press, h e College
*Sims Carolina, dom, h 59½ Gudger
*Sims Carrie, h 469 s French Broad av
*Sims Chas, lab, h 249 Buffalo, W Ashev
*Sims Cleotha, dom, rms 76 Pine
*Sims Dewitt, lab, h 100 McDowell
*Sims Florence, rms 76 Pine
*Sims Frances, waitress Putnam Grill, h 314 Asheland av
Sims Frank (Julian), driver Merch Tfr & Coal Co, rms 187 Swannanoa av, W Ashev
**Sims Frank (Ruth), lab, h 45 Wallack
*Sims Fred (Ruth), lab, h 77 Gudger
*Sims Geo (Sudie), lab, h 249 Buffalo, W Ashev
Sims Geo L, lab, bds 38½ Atkinson
*Sims Grover, lab, h 6 Cole
*Sims Hoyt, porter Natl Barber Shop, h 24 Blanton
Sims J B (Lucille), foreman, h 77 Montview dr
*Sims Jas, cook, rms 41 Velvet
*Sims Jas A (Frances), chauf, rms 314 Asheland av
*Sims Jas S (Agnes), lab, h 31 Hazzard
*Sims Jno, lab, bds 47½ Hill
Sims Jno F (Hannah B), collr Sluder Bros, h 347 Biltmore av
*Sims Junius, porter, rms 21 Catholic av
*Sims Lawrence (Earlie), lab, rms 173 Blanton
Sims Otho C (Ola), carp, h 453 Patton av
*Sims Ruth, dom, h 249 Buffalo, W Ashev
*Sims Sadie, h 13 Dickinson
*Sims Sarah, dom, h 6 Cole
*Sims Sylvester, h 9 Fair
*Sims Theo, lab, h 6 Cole
*Sims Thos (Bessie), emp Caro Creamery, h 34 Rear Clingman av
*Sims Thos (Ella), janitor, h 10 Hildebrand
*Sims Warren (Jessie), chauf Sou Ry, h 164 Blanton
*Sims Wm (Mollie), lab, h 159 Valley
*Sims Wm (Vera), lab, h 13 Louie
*Simuel Andrew (Eva), pressing 210 Livingston, h 16 Hibernia
*Simuel Spencer (Monzele), lab, h 200 Livingston
Sinclair Edith Miss, h Midland Drive, Lake View Pk
Sinclair Emma C Miss, bkkpr C H Honess, h 34 Cumberland Circle
Sinclair, Evans, Barker & Patterson Drs (J A Sinclair, G J Evans, O C Barker, G K Patterson), dentists 201-12 Legal Bldg
Sinclair Jas A (Eva S), (Sinclair, Evans, Barker & Patterson), and v-pres Lake View Park (Inc), h Midland dr, Lake View Pk

SOUTHERN STEEL & CEMENT CO.
"BUILDING FOR THE FUTURE"
Phones: Office 974 and 3622; Yard 2996
10 North Pack Square
HOME OF ATLAS PORTLAND CEMENT

BOOTH & CO., Inc. REALTORS
ALL BRANCHES OF REAL ESTATE
Phones 73-1137
Second Floor Flat Iron Bldg.

Merchants Transfer & Coal Co., Inc.
GENERAL STORAGE AND MERCHANDISE WAREHOUSING
Biltmore—Phones 1331-3067

Sinclair Mae Miss, tr nurse, 68 Spruce, h same
Sinclair Marie Mrs, tr nurse, 20 Woodfin pl, h same
*Sinclair Thos, emp Caro P & L Co
Singer Herbert N (Jos Singer & Bro), h 67 Charlotte
Singer Jno T (Nellie R), steam fitr J C M McPherson, h 39 Dunwell av, W Ashev
Singer Jos (Evelyn) (Jos Singer & Bro), res Cleveland, Ohio
Singer Jos & Bro (Jos and Herbert), novelties 5½ w Pack Sq
Singer Realty Co (Inc) (The), real estate 10 w Walnut, S G Bernard pres, C C Millard v-pres, W H Lasater sec-treas
Singer Sewing Machine Co, 4 Wall, C D Thorpe mngr
Singletary Wm P, carp, rms 11 State, W Ashev
*Singleton Alice, rms 20 Hildebrand
*Singleton Ethel, student, h 10 Phifer
Singleton Georgia Miss, emp Sou Bell T & T Co, res Fletcher, N C
Singleton Jas O (Flora), constr foreman, h 22 Orchard
*Singleton Sadie, student, h 10 Phifer
*Singleton Saml L (Ida B), janitor Temple ct, h 10 Phifer
Singleton T Benj (Martha), carp, h 493½ Haywood rd, W Ashev
Singleton Vivian Miss, student, h 493½ Haywood rd, W Ashev
Singleton Wm (Sallie), lab, h 79 w Haywood
Sink H Hoyle (Kathleen), judge Superior Court, h 1 Belmont Apts
Sink May M, wid I L, h 19½ Woodfin pl
Sircey Fred L, driver, h 179 Deaver, W Ashev
Sircey Herman (Theola), chauf, h Fairview rd
Sircey J Henry (Nancy), mill hd, h 112 w Haywood
Sircey Lillie Miss, mill hd, h 112 w Haywood
Sircey Wiley (Lillie), mill hd, h 112 w Haywood
Sircey Wm G (Tina), lab, h 179 Deaver, W Ashev
Sisk Cleveland, driver Union Bus Station, h Waynesville av, W Ashev
Sisk Lavada A Mrs, clk Efird's, bds 36 Vance
Siskron Chas, clk Pennell's Cigar Store, rms 1 Pisgah Apts
*Sisney Chas W (Lydia), bellman Battery Park Hotel, h 35 Clingman av
*Sisney Chas W Jr (Maude), bellman, h 35 Clingman av
Sites Bettie A Miss, clk Wachovia B & T Co, h 4 Leonardo Apts
Sites Kate L, wid A B, h 4 Leonardo Apts
Sitton Mary Miss, clk Denton's, h 1 Worley pl, W Ashev
Sizemore Carl L, barber Bill Barber Shop, h Hendersonville rd
Sizemore Jas E (Lillian), carp, h 349 Hillside
Sizemore Robt B (Florence), attendance officer City Schls, h 84 Mt Clare av
Skillman Elizabeth Miss, filing clk Sayles Bleacheries, rms 36 Grove
Skinner Frederica Miss, bds The Manor
Skinner Hannah Miss, tchr Aycock Schl, h 12 Riverview rd
Skinner Jos F (Hattie), lab, h 15 Stoner rd
Skinner Roy, emp city, bds 107 w Haywood
Sklar Louis D, slsmn Uncle Sam's Loan Office, rms Y M C A
Skyland Cafe (Andrew Pappas), 11 Broadway, Wm Kooles mngr
*Skyland Casino (C R Pinkney, J P Coycault), dance hall, 14 Eagle
Skyland Goodie Co (J Harry Clanahan), 15 Central av
Skyland Hotel, 368-370 Depot, G C Corn propr

GAS WATER HEATERS
CAROLINA POWER & LIGHT COMPANY
Phone 6100 All Departments

J. C. McPHERSON
PLUMBING, STEAM AND HOT WATER HEATING
Slate and Tin Roofing, Sheet Metal and Galvanized Iron Workers
33 Carolina Lane
Phone 133

MORTON JONES & CO., INC.
MANUFACTURERS—WHOLESALE DEALERS—CONTRACTORS
ROOFING, SHEET METAL, WARM AIR HEATING SUPPLIES
310-316 Southside Ave. Phone 1276

Call 2186 for Your Printing
The Miller Press, Inc.
The House That Service Built
15-17 Rankin Ave.

Slack Georgiana Mrs, nurse, bds 14 Starnes av
Slack Lawrence W (Jane), slsm, h 29 Lakewood dr, Kenilworth
Slack Saml H (Emma), slsmn Ottis Green Hdw Co, h 28 Woodfin pl
*Slade Rena, h 127 Valley
Slagle Harry L (Zora), auto painter Frank Tiddy, h 81 Rankin av
Slagle Jno L, clk McBee Stove Co, h 242½ Patton av
Slagle Louis E, call boy Sou Ry, h 242½ Patton av
Sagle Mattie Mrs, h 117 Lyman
Slater Ethel A Miss, clk Denton's, h 45 Spruce
Slaton Thos O (Mae M), slsmn, h 99 Fairfax av, W Ashev
*Slaughter Catherine, tchr Mountain St Schl, h 28 Clingman av
Slaughter Iantha Miss, prac nurse, 17 n Spruce, h same
Slayden Fakes & Co (Inc), whol gros and coffee roasters, Hendersonville rd, Biltmore, C S Davis pres C S Davis Jr, v-pres, Emmet J Davis sec-treas
Slaydon Boyd, lab, h 20 View
*Sleigh Azalea, cook, h 154 (r) Hill
*Slidewell Ernest, lab, h 102 Hill
*Sildewell Harold E, lab, h 102 Hill
*Sildewell Wm (Bertha), porter Eckerd's Cut Rate Drug Store, h 102 Hill
*Sligh Eleanor, presser Sanitary Hand Ldry, h 95½ s Grove
Slipp Robt B, slsmn, h A-8 Longchamps Apts
Sloan Clayton B (Albirt Hotel), res Spartanburg, S C
Sloan Elizabeth Miss, tchr Claxton Schl
Sloan Eunice Miss, tr nurse 189 e Chestnut, h same
*Sloan Frank (Nancy), lab, rms 62 Max
Sloane Lottie I Mrs, stengr Central B & T Co, h 5 Pisgah Apts
Sloop Chas, brklyr hlpr, h 4 Toxaway, W Ashev
Sloop Frank H (Annie), painter, h 249 Westwood pl, W Ashev
Sloop Harry, h 4 Toxaway, W Ashev
Sloop Lawrence A (Annie E), engnr Sou Ry, h 4 Toxaway, W Ashev
Sloop Wm J, engnr Sou Ry, h 249 Westwood pl, W Ashev
Sloop Wm R (Nannie), carp, h 249 Westwood pl, W Ashev
Sluder A R, slsmn W Caro Auto Co, res Leicester, N C
Sluder Alma Miss, clk S & W Cafeteria, bds 89 Woodrow av
Sluder Ardell Miss, h 235 Rankin av
Sluder Aubrey L (Lucille), bkkpr, h 2 Edgehil lav
Sluder Bonnie Mrs, supvr Sou Bell T & T Co, h 97 Church
SLUDER BROS (L C Sluder), plumbing, heating contractors and sheet metal wkrs, 16 n Market—phone 2417
Sluder Building, 18 n Market
Sluder Burgin, hlpr Sluder Bros, h 475 Broadway
Sluder Carroll A (Bonnie T), checker Minico (Inc), h 98 Church
SLUDER CHAS L (Annie F), (Chas L Sluder & Co), h Merrimon av, Lake View Park—phone 1503
SLUDER CHAS L & CO (C L Sluder, J D Parker), stoves, ranges, heaters, Brunswick Panatropes, Atwater-Kent Radios, etc, 22 Broadway—phone 1509
Sluder Christine Miss, student, h 623 Reed, S Bilt
Sluder Clingman B (Altha E), h 138 Cherry
Sluder D Eugene (Ellen), slsmn, h 475 Broadway

WEBB ELECTRIC CO.
ELECTRICAL CONTRACTORS
Nokol Automatic Oil Heating for the Home
Phones 4456-5466 116 Patton Ave.

ASHEVILLE ICE COMPANY
WHOLESALE AND RETAIL DEALERS IN PURE MOUNT MITCHELL ICE
Main Office, 24 S. Market St., Phones 72 and 158. Mnfg. Plants, Avery St., Phone 203, and Biltmore, N. C., Phone 4524. Substations, Haywood Rd., Cor. Ledbetter, W. Ashev., and Merrimon Ave., Grace, Phone 1045-L-3

YOUR HOME COMPANY For 22 Years

Imperial Life Insurance Company of Asheville, North Carolina

Industrial and OLD LINE FORMS of ORDINARY

Sluder David E (Ellen), vulcanizer Ray Tire Co, h 475 Broadway
Sluder Dock S, mtrmn Caro P & L Co, rms 25 Maxwelton Bldg
Sluder Eliza, wid J A, h 111 Deaver, W Ashev
Sluder Etta Miss, bds 1214 Haywood rd, W Ashev
Sluder Fletcher S (Maude), plmbr, h 35 Vance
Sluder Gladys Miss, emp Ashev Mica Co, h 111 Deaver, W Ashev
Sluder Harland A (Evelyn), h 130 Hudson, W Ashev
Sluder Hiram S (Sallie), clk Bilt Supply Co, h 623 Reed, S Bilt
Sluder J A, mech Weaver Motor Co, h Belle Air av, W Ashev
Sluder J Hoyt, U S N, h 58 Newton, W Ashev
Sluder J Mack (Ann M), clnr Bennett's Cleaners & Dyers, h 235 Rankin av
Sluder J R, carrier Ashev Citizen, h Leicester rd
Sluder Jas A (Annie B), motormn Caro P & L Co, h 58 Newton, W Ashev
Sluder Jas L (Mary), carp, h (r) 1554 Haywood rd, W Ashev
Sluder Jas M (Gussie L), h 15 Trotter pl, W Ashev
SLUDER JOSEPH W (Bertha M), v-pres Waddell, Sluder, Adams & Co and notary 12-18 Paragon Bldg, h Macon av, G P—phone 5187
Sluder Lawrence C (Sluder Bros), h 16 n Market
SLUDER LESTER L (Ruby), (Sluder Tire Co), h 91 Pearson dr—phone 1960-R
Sluder Linnie C, wid W G, h 235 Rankin av
Sluder Mark, groundmn Caro P & L Co
Sluder May Miss, h 111 Deaver, W Ashev
Sluder Mildred Miss, h 89 Woodrow av
Sluder Nita Miss, clk S H Kress & Co, h 475 Broadway
Sluder Odes W, h R D 4
Sluder Pauline Miss, bkkpr Sluder Bros, h 131 Carroll
Sluder Ralph L (Ida), city detective, h 48 North
Sluder Robt, hlpr O F Meadows Sheet Metal Works, res Leicester N C
Sluder Russell, h 111 Deaver, W Ashev
Sluder Saml (Sallie), driver Sou Coal Co, h 237 Riverside dr
Sluder Spurgeon R (May), supt of fire alarms A F D, h 68 n Spruce
Sluder Thad (Minerva), emp Caro W P Co, rms 21 Central av
SLUDER TIRE CO (Lester L Sluder), auto tires, vulcanizing and road service 60-62 Broadway—phone 4777

SLUDER TIRE CO.

TIRES AND TUBES

Vulcanizing and Road Service

60-62 Broadway Phone 4777

THE CHARLOTTE STREET PHARMACY (Incorporated) "YOUR NEAREST DRUG STORE" Cor. Chestnut and Charlotte Sts., Asheville, N. C., Phones 924-925

STANDARD INSURANCE AGENCY INSURANCE and SURETY BONDS 49 Patton Ave. Phone 3896

EFIRD'S

Quality With Price—Asheville's Newest Department Store

NEHI QUALITY BEVERAGES
CHERO-COLA BOTTLING CO.
DRINK Chero-Cola THERE'S NONE SO GOOD

CAMPBELL-COXE COMPANY
Incorporated
BUILDING MATERIAL
Fairview Rd. and Sou. Ry.
Phone 1485

Sluder Troy B (Ressie), clk Donald & Donald Furn Co, rms 21 Central av
Sluder Will R (Savannah), (Will R Sluder Furn Co), h 18 Maxwell
Sluder Will R Furniture Co (W R Sluder), 37 Biltmore av
*Sly Ada, h 26 Oakdale av
*Sly Burley, rms 32 Davidson
Sly G Eugene, h "Rambler's Cottage," Sunset ter, G P
*Sly Gilbert, lab, h 26 Oakdale av
*Sly Ivy, rms 32 Davidson
*Sly Lillie, dom, h 26 Oakdale av
*Sly Nancey, driver citizens Tfr & Coal Co, h Asheland av
*Small Chas R, lab, h 29 Argyle la, W Ashev
*Small Geo, student, h 29 Argyle la, W Ashev
Small Jessie Miss, nurse Appalachian Hall, h same
*Small Jno (Ada), lab, h 29 Argyle la, W Ashev
Small Luther E (Edith), supt, h 64 Vandalia, W Ashev
*Small Ruth, dom, h 29 Argyle la, W Ashev
*Small Susie, student, h 29 Argyle la, W Ashev
Smart Herman F, electrn M B Haynes Elec Co, h Fairview rd, Bilt
*Smart Leroy, lab, rms 333 Asheland av
Smart Lillian H Mrs, rms 70 Bartlett
Smart S Jack (Gertie), steam ftr Sluder Bros, h 39 Wellington, W Ashev
Smathers Claude W (Martha L), carp, h 980 Haywood rd, W Ashev
Smathers A R, iron wkr Ashev S & F Co, h Hazel Mill rd, W Ashev
Smathers Claudia Miss, h 118 e Chestnut
Smathers Clifford S (Belle), police, h 14 Katherine, W Ashev
Smathers Coyl F (Sue), foremn Natl Casket Co, h 21 Fulton
Smathers E Pauline Miss, h 32 Macon av, G P
Smathers Earl H (Grace), slsmn, h Fairview rd, Bilt
SMATHERS FRED I (Rosemond L), (J L Smathers & Son), h 45 n French Broad av—phone 2453
SMATHERS G SIBLEY (Kitty B), dentist 302-03 Flat Iron Bldg—phone 3177, h Unaka av, Linwood pl Bilt—phone 5791
Smathers Geo H (Daisy), atty 44-45-46 Amer Natl Bank Bldg, h A-5 Longchamps Apts
Smathers J Bat (Rollins & Smathers), res Canton N C
Smathers Jas L (Lillie M), h 118 e Chestnut
Smathers Jas L Jr, student, h 118 e Chestnut
SMATHERS J L & SON (Fred I Smathers), furniture 27 Broadway—phone 226
Smathers Jno E (M Etta), clk J L Smathers & Son, h 36 Macon av, G P
SMATHERS KENNETH CAPT (Miriam N), atty-at-law 44-46 Amer Natl Bank Bldg—phone 5296, res Canton N C—phone Canton 25
Smathers Lawrence M, sub line foremn Caro P & L Co, h Fairview rd
Smathers Mack, steam ftr, rms 136 Biltmore av
Smathers Marguerite Miss, musician, h 118 e Chestnut
Smathers Nannie M, wid J R, h 5 Marcellus
Smathers Odie clk, h 121 w Haywood
Smathers Orville C W, student, h 980 Haywood rd, W Ashev
Smathers Paul P (Grace M), factory representative Acme Motor Truck Co, res Brevard N C
Smathers Pauline Miss, tchr David Millard High Schl, h 36 Macon av

EDWARD A. FARLEY
HEAD-TO-FOOT OUTFITTERS FOR MEN, WOMEN AND CHILDREN
(Charge Accounts Solicited) 76 Patton Avenue Phone 176

BLUE RIDGE TILE COMPANY

Interior Marble, Tile, Terrazzo, Cork, Composition and Rubber Floors
89 Patton Ave. **Phone 852**

Smathers Pearl Miss, h 4 Ormand av, W Ashev
Smathers Phillip A (Dora), h 121 w Haywood
Smathers Ray W, student, h 980 Haywood rd, W Ashev
Smathers Rex S (Essie M), gro and real est 122 Swannanoa av, W Ashev, h same
Smathers Rhett T (Bonnie), clk Sou Ry, h 25 Drake, W Ashev
Smathers Richd I, h Waynesville rd
*Smathers Thos F (Delia), janitor Woodfin Apts, h Clayton, S Ashev
Smathers Wm E, ins agt Natl Investment Corp, rms 5 Marcellus
SMATHERS WM M (Lillian), v-pres-genl mngr M V Moore & Co, h 199 Haywood—phone 43
Smawley Clara D Miss, bkkpr Caro P & L Co
Smelser Burton E, emp R M Buran, h 44 Clyde
Smelser Claude H (Reeda), carrier Ashev Citizen, rms 44 Clyde
*Smiley Eliza, h 40 Beech
*Smiley Mattie, smstrs, h 40 Beech
Smith A A, linemn Caro P & L Co
Smith Aaron F (Zettie L), h 140 State, W Ashev
*Smith Acy, lab, h 2 Fair
*Smith Adeline, h 86½ Hill
*Smith Adeline, cook Old Southland Hotel, h 61 Hill
Smith Agnes E Miss, h 85 Edgemont av, G P
Smith Alan A, student, h 150 Hillside
*Smith Albert, lab W H Arthur Co, h 35 Turner
Smith Albert H (Lorena), driver Merchants Tfr & Coal Co, h 44 Oak
*Smith Alexander, bds 165 Clingman av
*Smith Alfred S (Mary), barber Markham's Barber Shop
Smith Alice Miss, h 29 Spears av
Smith Alice Mrs (Mrs B S Smith), h 242 Broadway
Smith Alice Mrs, hsekpr Edgewood Cottage San
*Smith Allen (Teola), lab, h 19 Ocala
Smith Alma Miss, emp Battery Park House of Health, rms 182 Haywood
Smith Alton (Myrtle H), tr driver, h 24 Melk
*Smith Amanda, cook, rms 394½ Southside av
*Smith Amsi C, pistr, bds 63 Catholic av
Smith Andrew J (Mary), city detective, h 45 Hamilton
Smith Andrew M, carp, bds 42 Starnes av
*Smith Andrew N (Mamie), tailor J H McGinness, rms 23 Brick
*Smith Anna, h 491 s French Broad av
*Smith Anna, h 211 Beaumont
Smith Annie Miss, clk, h 15 Girdwood
Smith Annie B Miss, student, h 45 Hamilton
*Smith Ansley, student, h 110 Black
Smith Arabella T, wid W J, h 1 Midway, N P
Smith Archie, student, h 53 Hiawassee
*Smith Arizona, dom, h 20 Ridge
Smith Arnold B, clk Centl B & T Co, res Leicester N C
Smith Arthur, tailor J S Kreinus, h 69 Magnolia av
Smith Arthur (Mary), ins, h 24 Hanover, W Ashev
Smith Arthur B (Olive), civil engnr, h 8 Chester, W Ashev
Smith Arthur D (Sarah E), agt Life & Casualty Ins Co, h 173 Asheland av

HUDSON SUPER SIX
Hudson & Essex Cars
They Serve You for Years
Weaver Motor Co. (Inc.)
Hillard at Grove St.
Asheville, N. C. Phones 2211-151
ESSEX MOTOR CARS

R. STANFORD WEBB
ALL INSURANCE LINES
Citizen Building
Phone 4887

GRIFFING'S
Kimberly Heights
Asheville's Latest Development In Home Sites
Office: 18 Griffing Boulevard,
Phone 6074 **Kimberly**

New House and New Equipment——U-DRIVE-'EM CARS

LEDBETTER U-DRIVE-IT CO.

158-160 Broadway Phone 66

Claverie's Pharmacy

PRESCRIPTION

PHONES 26 and 1703

SPECIALISTS

Always at Your Service "Ask Your Doctor"

Carolina Bonding & Insurance Co.

Home State Corporation Contractors Bonds Builders Bonds Guardian Bonds Executors Bonds Administrators Bonds and All Court Bonds 49 E. College PHONE 4071-W

Smith B M, carp, bds 23 Flint
Smith B S Mrs (Mrs Alice Smith), monuments 178 Broadway
*Smith Beatrice, cook, h 35 Turner
*Smith Belton (Mary), lab, h 33 Argyle la, W Ashev
Smith Benj, night watchmn Bingham Schl, h R D 4
*Smith Benj (Laura), lab, h 29 Valley
Smith Benj F, lab, h Haw Creek
Smith Benj M (Lucy T), supvr tracks Sou Ry, h 30 Ora
SMITH BERNARD R (Edith W), phys 70 e College—phone 307, h 32 St Dunstan's rd—phone 672
Smith Bertha Miss, h 60 Choctaw
*Smith Bertha, maid, rms 2 Madison
Smith Bessie Miss, emp Mtn City Ldry, h 22 Pennsylvania av, W Ashev
*Smith Bessie, laund, h 33 Brooklyn al
Smith Betty Miss, student, h 37 Forest Hill dr
*Smith Birdine, porter Oates Bldg Barber Shop, h 11 Weaver
*Smith Blanche, h 4 Woodrow av
Smith Bob S (Alice), mngr Mrs B S Smith, h 242 Broadway
Smith Bonnie L Miss, stengr The Bradstreet Co, h R D 4
Smith Boston M (Ada), huckster, h 3 Hall
Smith-Bruns Clothing Co, 8 Broadway, C W Johnson mngr
Smith Burgin (Vana), emp Caro P & L Co, h Emma
*Smith C W, cook, h 63 Poplar
Smith Callie C Miss, stengr Metropolitan Life Ins Co, h 169 Biltmore av
Smith Carl E (Jessie), painter, h 2 Peace, W Ashev
Smith Carlisle, student, h 29 Spears av
*Smith Carnell, del boy Rubin Bros Gro, h 18 Ingle
*Smith Carrie, laund, bds 25 Cole
Smith Chan D, gro Emma, h same
Smith Chas, firemn Caro P & L Co steam plant, Elkmont
*Smith Chas, dentist, h 4 Woodrow av
Smith Chas (Rachel), farmer, h Riverside Hghts, R D 4
*Smith Chas (Thelma), emp Y M I Barber Shop, h 15 Phifer
Smith Chas C, clk, bds 341 Patton av
*Smith Chas L, lab, h (r) 298 Patton av
Smith Chas M, paymaster Caro P & L Co, h 2 Aston pl
Smith Clara, wid H M, h 323 Patton av
Smith Clark H (Hazel), h 1 Larchmont rd, Fenner Hghts
Smith Claude R (Mary G), (Smith Produce Co), res Waynesville rd
Smith Cleo Miss, h 105 Edwin pl, G P
Smith Clifford (Clara), auto mech, rms 44 Charlotte
*Smith Clive (Eva), h 2 Fair
*Smith Clyde, student, h 254 Buffalo, W Ashev
Smith Clyde H (Marian K), (Willis & Smith), h 34 Tacoma
Smith Coleman (Bessie), emp Caro W P Co, h Vine, Woodfin
*Smith Connie (Fannie), emp W Caro Auto Co, h 48 Gray
Smith Cora Miss, clk, h Hazel Mill rd, W Ashev
*Smith Cora, maid 33 Montford av, h same
*Smith Cora, dom, h 181 Fayetteville, W Ashev
Smith Cornelia Miss, nurse Brookside Cottage, 424 (504) Merrimon av, h same
Smith's Cut Rate Drug Store, Haywood cor Vanderbilt pl, W H Ouzts mngr

POOLE'S DYE WORKS, Inc.

"THE ORIGINAL CLOTHES DOCTORS"

HIGH CLASS CLEANING, PRESSING AND DYEING — CARPETS, RUGS AND HATS RENOVATED

OFFICE 1230—PHONES—PLANT 4321

MACK TRUCKS

McRARY & SON
GENERAL MECHANICS
Bodies, Springs, Wheels and General Repairs — Sign Painting
48-52 S. Market Phones 270-271

FIRESTONE TIRES
Solid and Pneumatic

Smith D Paul, clk, h 59 Church
SMITH D W REALTY CO (D W Smith), real estate 649 Haywood rd, W Ashev—phone 4966
*Smith Daisy, maid Edgewood Cottage San, h 19 Furman
*Smith David, cook, h 2 Fair
Smith David A, attdt Highland Hosp, rms 75 Zillicoa
Smith David F (Nita), clk P O, h 251 Virginia av, W Ashev
SMITH DAVID W (Emma T), (D W Smith Realty Co) and notary 649 Haywood rd, W Ashev—phone 4966, h 86 Mitchell av same—phone 4784-R
*Smith Davis, emp Mecca Lunch, h 23 Victoria av
Smith Dewitt (Ollie), emp Chesterfield Mill, h 18 Newton, W Ashev
Smith Dock (Ruby), h Emma N C
Smith Dorothy Miss, clk, h Hazel Mill rd, W Ashev
Smith Douglas (Rebecca), tanner, h 9 Toxaway, W Ashev
SMITH'S DRUG STORE (J M Smith), 1 Biltmore av—phones 116-117
Smith E B, mech Caro P & L Co
Smith E Bretney (Mary E), sysmn Dr T C Smith Co, h 6 Halldane Apts
Smith E Clifford (Clara), mech Black & White Garage, h 30 Charlotte
Smith E Darrell, h 8 Crown, W Ashev
Smith E Darrell Jr, engnr Cox Engineers, h 8 Crown, W Ashev
Smith E Wallace (Edna), Assoc Press opr Ashev Citizen, h 30 College Park pl
Smith E Wallace Jr, student, h 30 College Park pl
*Smith Early (Mary), lab, h 12 Water
*Smith Edith, h 3 Louise
Smith Edgar A (Alice), carp, h 323 Patton av
Smith Edgar A Jr, student, h 323 Patton av
*Smith Edwd, h 81 Valley
Smith Elbert H (Hardey), emp Mrs B S Smith, h Edgewood rd, Woolsey
Smith Eliza Mrs, emp Mtn City Ldry, h 422 Patton av
Smith Elizabeth Miss, student, h 55 Austin av
Smith Elizabeth Miss, student, h 27 Curve
SMITH ELIZABETH E DR, osteopathic physician 412-14 Drhumor Bldg—phone 2686, h 83 Tacoma circle, M H—phone 2815
Smith Ella M Miss, tchr, h 42 Victoria pl
Smith Ellis H (Victoria), h Emma N C
*Smith Emma, cook, h 171 Blanton
Smith Ernest C (Maud), painting contr 223 Waynesville av, W Ashev, h same
*Smith Ernestine, student, h 4 Woodrow av
Smith Eugenia L Mrs, propr The Beechwood, h 184 e Chestnut
Smith Eula B Miss, stengr Register of Deeds, bds 59 Church
Smith Eunice Mrs, h 71 Starnes av
*Smith Ezell, lab, h 98 Millbrook rd, W Ashev
Smith F Stacy, clk Dr T C Smith Co, h 150 Hillside
Smith Fannie L, wid Robt W, h 169 Biltmore av
*Smith Fannie, bds 37 Hill
*Smith Fannie, laund, h 59½ Gudger
Smith Felix L (Laura), contr, h 100 Moody av, W Ashev
Smith Fenner S (Marion), (Smith-Polizei Dog Kennels), h Fairview rd
*Smith Florence, h 59½ Gudger

Guardian Life Ins. of America
D. H. Clark Dist. Mngr.
22 Amer. Natl Bank Bldg.
Phone 4267

ZENITH RADIO
DORIAN MUSIC CO.
Orthophonic Victrolas
Expert Service
Phone 541
Biltmore Village

ASHEVILLE INDUSTRIAL BANK
CAPITAL $100,000.00
INSTALLMENT LOANS
5% ON SAVINGS
Jackson Bldg. Phone 4628

GALLIHER-LUMBER

Biltmore Ave., Sou. Ry. Phone 4800

PUM-FORD & POPE

Plumbing Steam, Vapor and Hot Water Heating Contractors Ray Oil Burners for Domestic and Commercial Use 20 E. Walnut Phones 4696-5477

Smith Florence E Miss, emp Sanitary Hand Ldry, h 57 Adams
Smith Floyd, clk, h 55 Austin av
Smith Floyd J (Ruby), swtchmn Sou Ry, h Riverside Hghts, R D 4
Smith Floyd O, slsmn Sterchi Bros, h 15 Sylvan av. M H
Smith Frances Miss, stengr Thomas & Schultz, bds 100 Flint
*Smith Frances, h 171 Blanton
*Smith Frank, lab, bds 21 Argyle, W Ashev
*Smith Frank, chauf, h 103 Burton, W Ashev
SMITH FRANK S (Beatrice B), (Dr T C Smith Co), and pres Y M C A, h 150 Hillside
*Smith Fred, lab, h 254 Buffalo, W Ashev
*Smith Fred, lab, bds 27 Jason
Smith Fred L, lab, h 21 Pearson al
Smith Fred N (Annie G), lab, h Hazel Mill rd, W Ashev
Smith Furman (Virginia), emp Sou Ry, h Riverside Hghts, R D 4
Smith G Frank, mech B & B Motor Co, h R D 1
Smith Garrett, h Emma N C
*Smith Geo, lab, h 257 Southside av
Smith Geo, clk E M Clark, h 39 Tremont, W Ashev
*Smith Geo (Caroline), janitor Commodore Apts, h 101 Broad
Smith Geo H (Mary), gro, Haywood rd, W Ashev, res Deaver View rd
Smith Geo J (Sadie), gro 940 w Chapel rd, S Bilt, h Magnolia av, same
Smith Geo L, lab, bds 30 Short Roberts
*Smith Geo T, barber Deluxe Barber Shop, bds 60 Eagle
Smith Geo W (Roxie), h 13 State, W Ashev
*Smith Georgia, cook, h 124 Broad
*Smith Georgia M, cook, h 31 Brick
*Smith Gertrude, dom, h 48 Hill
Smith Godfred, student, 42 Sunset Parkway, G P
Smith Grace Miss, student, h Emma, N C
*Smith Grace, dom, rms 7 Lincoln
Smith H Adolph (Julia), painter, h 15 Monroe pl
Smith H Edwd (Ernestine), lab Caro Coal & Ice Co, h 174 Lyman
Smith H Glenn (Lula S), mach inspr Sou Ry, h 511 Merrimon av
Smith H Glenn Jr, student, h 511 Merrimon av
Smith H S, clk, rms 23 Asheland av
Smith Hamith G (Emma C), mech Fr Brd Flooring Co, h Ridge, Woodfin
Smith Harry, lab, bds 10 Short Spring
Smith Harry R, painter, h 42 Victoria pl
*Smith Harvey, lab, h 27 Curve
*Smith Hazel, dom Geo Vanderbilt Hotel, h 24 Grail
*Smith Hazel, cook, h 192 Livingston
Smith Helen Miss, h 242 Broadway
*Smith Helen, tchr Stephens-Lee Schl, h 75 Madison av
*Smith Helen, student, h 125 Broad
Smith Helen E Miss, sec-treas Western Caro Loan & Ins Agcy, h 619 Hendersonville rd, S Bilt
Smith Henry (Tinnie), h Riverside Hghts, R D 4
Smith Henry E (Kathleen), bkkpr Haverty Furn Co, h 42 Albemarle rd
Smith Herbert, supt Caro P & L Co steam plant Elkmont, N C, h same
Smith Herbert (Bonnie), driver Bilt Coal & Land Co, h Fairview rd, Bilt

MANHATTAN LAUNDRY, INC.

52-56 Broadway Phones 2666-2667

WEST ASHEVILLE PHARMACY
THE REXALL STORE
GEO. A. SHIEDER, Propr.
PRESCRIPTIONS CAREFULLY COMPOUNDED
HEADQUARTERS FOR SCHOOL BOOKS AND SUPPLIES
418 Haywood Road (Next Door to P. O.) —Phones 2316-1071— West Asheville

Smith Herman C (Marjorie), sec Chesterfield Mill (Inc), h 88 Charlotte
Smith Hezekiah C (Julia), truck driver, h 187 Swannanoa av, W Ashev
Smith Howard (Addie), emp Caro W P Co, h Woodfin Park, Woodfin
Smith Howard P (Ola), mech Goodlake Motor Co, h 109 Church
Smith I Danl (Bertha), clk The Palais Royal, h 58 Courtland av
Smith Irbin (Alta), blksmith, h 18 Brownwood av, W Ashev
Smith J B, res Emma N C
Smith J Wm M, bldg contr 86 Center, h same
Smith Jackson, attdt Highland Hosp, rms 75 Zillicoa
*Smith Jas, emp Cadison's, h 64 Hill
Smith Jas, student, h 42 Sunset Parkway, G P
*Smith Jas (Sarah), lab, h 254 Buffalo, W A shev
*Smith Jas (Bluebell), lab, h 8½ Sorrell
*Smith Jas (Bertha), lab, h 2 Madison
Smith J s B (Lillian), slsmn Crane Co, h 25 Furman et
*Smith Jas D, lab, h 77 Pine Grove av
Smith Jas E, lab, bds 20 Pearson dr
Smith Jas E (Esther), lab, h 114 Waynesville av, W Ashev
Smith Jas H, printer Osborne Press, h 11 State, W Ashev
SMITH JAS M (Ethel), (Smith's Drug Store), (Smith's Cut Rate Drug Store), (Kenilworth Drug Store), h 118 Anandale av
Smith Jas M (Mittie D), real est 1 Classic Bldg, h 202 Charlotte
*Smith Jas P, lab, h 16½ Short
Smith Jas S (Stella), weaver, h 155 Hudson, W Ashev
Smith Jas W (Pearl), mchst Caro P & L Co steam plant Elkmont, h 397 Broadway
Smith Jane W, wid E P, h 9 Dallas, W Ashev
*Smith Janie, maid, h 147 Fair
*Smith Janie, nurse 278 Cumberland av, h same
*Smith Jasper, lab, bds 17 Miller
*Smith Jesse, lab, h 13½ Brooklyn al
Smith Jesse (Pearl), tr driver, h (r) 29 Sorrell
*Smith Joel (Elizabeth), lab, h 27 Curve
Smith Jno, h 173 Asheland av
*Smith Jno, watchmn Abbott-Knight, h 40 Short Bailey
*Smith Jno, lab, h 54 Clingman av
*Smith Jno, h 30 Dickinson
*Smith Jno (Ellen), lab, h 27 Water
*Smith Jno (Estella), lab, h 29 Dickinson
*Smith Jno (Eunice), lab, h 56½ Valley
*Smith Jno (Maggie), lab, rms 19 Max
*Smith Jno (May), lab, h 38 Wallack
Smith Jno B (Jo), printer Inland Press, h 71 Montana av, W Ashev
*Smith Jno E (Helen C), chauf Mrs J W Wolfe, h 75 Madison av
*Smith Jno H (Evelyn), porter Ambler Bldg, h 9 Knob
Smith Jno F (Mattie), brklyr, h 55½ Broadway
*Smith Jno H (Ella), lab, h (r) 298 Patton av
Smith Jno H (Ethel), shoe repr Grace Shoe Shop, h McPherson, Woodfin
Smith Jno W, barber Bon Marche, h 119 Forest Hill dr
*Smith Jno Z, lab, h 36 Jason
*Smith Jos, h 28 Louie
Smith Jos (Lillie), lab, bds 120 w Haywood
Smith Jos R (Candas), mngr Ashev Ice Co, h 2 Ledbetter, W Ashev

ELECTRIC
Refrigeration
CAROLINA POWER & LIGHT COMPANY
Phone 6100 All Departments

M & M BODY & RADIATOR WORKS
24-HOUR WRECKER SERVICE
110 Asheland Ave. Phone 163

Asheville Construction Company
GENERAL CONTRACTORS, CEMENT, SAND AND STONE
Phones—Office 223; Quarry 1087-J; Office 20 E. College, Cor. Market St.

*Smith Josh (Alice), lab, h 29 Valley
Smith Josie Miss, h 27 Sorrell
*Smith Josephine, waitress Putnam Grill, h 4 Woodrow av
Smith Jo Mrs, clk Palais Royal, h 71 Montana av, W Ashev
*Smith Julia, dom, h 15 Fagg
*Smith Julia, cook, h 178½ Livingston
*Smith Julius, student, h 87½ w Haywood
Smith Karl M, clk Gulf Refining Co, h 75 Church
Smith Kate Miss, student, h Hazel Mill rd, W Ashev
Smith Kenneth C (Lizzie), slsmn Stand Oil Co, h 115 Richland, W Ashev
Smith Kenneth D (Cora), lab, h Hazel Mill rd, W Ashev
*Smith King (Rosa), musician, h 62½ Rear Depot
Smith Kirby (Kathryn), mngr H'ville Mortgage Co (Inc), h 4 Commodore Apts
*Smith L C, driver J D Earle Feed Co, h 166 Hill
Smith L C & Corona Typewriters (Inc), typewriters, repairs etc 29 Electrical Bldg, Raymond Zachary mngr
Smith L K, h 42 Sunset Parkway, G P
Smith Lamar G (Bertha), emp city, h 16 Girdwood
*Smith Laura, cook, h 9 Owens al
*Smith Laura, furn rms 29 Valley, h same
Smith Laura C Miss, stengr E N Wright, h 1 Midway, N P
Smith Lawnie G (Vera B), contr, h 54 Covington, W Ashev
Smith Lethia Miss, h 136 w Chestnut
SMITH LEE J (Bess C), road contr 602 Flat Iron Bldg—phone 5634, h 37 Forest Hill dr—phone 5344-J
*Smith Leila, dom, h 272 Asheland av
*Smith Lela, cook, h 33 McDowell
Smith Lena Mrs, h 42 Victoria pl
Smith Leona, wid L R, bds 26 w Haywood
Smith Leonard (Ellen), lab, h 49 w Haywood
Smith Lewis, h 55 Austin av
*Smith Lewis, lab, h 14½ Pine Grove av
Smith Lillian Mrs, h 14 Virginia av, N P
Smith Lillian B Miss, nurse 25 Furman ct, h same
Smith Lillian C Miss, clk Charles Store, h Beaverdam rd
Smith Lillie E, wid R E, emp Bilt Industries, h 239 Sand Hill rd, W Ashev
Smith Linda Miss, tchr David Millard High Schl, h 81 n Liberty
*Smith Loder (Sallie), emp Genl Outdoor Adv Co, h 34 Mountain
Smith Lolita Miss, student, h 30 Ora
*Smith Loran (Marion), brklyr, h 18 Gaither
*Smith Louise, h 2 Blanton
*Smith Louise, laund, h 17 Fair
*Smith Louise, h 138½ Weaver
*Smith Louise, dom, h 211 Beaumont
Smith Lucille Miss, h 8 Chester, W Ashev
*Smith Lucille, cook, h 140 Clingman av
Smith Lucy Miss, clk, h Hazel Mill rd, W Ashev
*Smith Lucy, dom, h 254 Buffalo, W Ashev
*Smith Luther (Alice), lab, h 160 Fayetteville, W Ashev
Smith Lynn S (Ella), (Smith & Burnett Coal & Wood Co), h 49 w Haywood

ASHEVILLE SHOW CASE & FIXTURE COMPANY
HOTEL and RESTAURANT SUPPLIES
53 Broadway
Phone 273

MOUNTAIN CITY LAUNDRY
PHONES 426 AND 427

THE NATIONAL BANK OF COMMERCE
With Modern Methods and Complete Facilities, Invites Your Business and Offers Every Banking Service Consistent With Sound Banking
CAPITAL $200,000.00 — SURPLUS $100,000.00
ELEVEN CHURCH STREET PHONES 3400-3401-3402

*Smith Mack, porter Natl Barber Shop, h 65 Mountain
*Smith Maggie, maid, h 56 Pine Grove av
*Smith Maggie, furn rms 4 Woodrow av, h same
*Smith Mamie, cook, h 113 Scott al
*Smith Mamie, student, h 138½ Weaver
*Smith Mamie, laund, bds 23 Hill
*Smith Mamie, dom, bds 79 Knob cir, W Ashev
*Smith Mamie, dom, h 6 Gudger
*Smith Mamie, dom, h 30 Georgia av, W Ashev
*Smith Manson (Lizzie), lab, h Haw Creek
Smith Margaret Miss, tchr Park Av Schl, h 83 Tacoma cir
Smith Margaret F Miss, stengr LaFayette Properties, h 8 Craven, W Ashev
Smith Marie Miss, h 18 Hamilton
*Smith Marie, h 109 Valley
Smith Marion, wid R F, boarding 40 Flint, h same
*Smith Martha, cook 105 Louisiana av, W Ashev, h same
Smith Mary Miss, clk, bds 30 Montford av
Smith Mary Miss, h 100 Moody av, W Ashev
Smith Mary Mrs, clk G W Davis & Son, h Hanover, W Ashev
*Smith Mary, dom, h 104 s Grove
Smith Mary Reade Miss, tchr David Millard High Schl, h 184 e Chestnut
SmithSmith Maskey M (Lelia), mech, h 298 State, W Ashev
*Smith Mat (Cornelia), porter Langren Hotel, rms 203 e College
SMITH, MATLOCK & LINDSAY, certified public accountants, audits, income tax systems 611 Flat Iron Bldg—phone 4906, A M Masich mngr
*Smith Merther, h 60½ Eagle
Smith Michael D (Edna E), h 1172½ Haywood rd, W Ashev
*Smith Miller (Emma), lab, h 171 Blanton
Smith Minnie Miss, nurse Fairview Cottage San, h same
*Smith Minnie, cook, h 123 Valley
*Smith Minnie, maid, h 2 Fair
Smith Mittie D Mrs, clk Denton's, h 202 Charlotte
Smith Monroe L (Hattie), mchst Caro W P Co, h Burnsville rd, Woodfin
*Smith Montena, cook, bds (r) 176 Hill
Smith Moody G (Zora), emp Ashev Tannery, h 321 Patton av
Smith Morgan V (Alice), h 22 Majestic av, W Ashev
Smith Myrtle Miss, h 13 State, W Ashev
*Smith Nancy, cook, bds 133 Burton, W Ashev
*Smith Nancy, laund, h 35 Turner
*Smith Nettie, dom, h 181 Fayetteville, W Ashev
*Smith Nina E, tchr Hill St Schl, h 2 Blanton
Smith North B (Rachel), clk W M Smith, h Newbridge
Smith O P Mrs, dietitian Mission Hosp, h same
*Smith Oliver, carp, h 103 Burton, W Ashev
Smith Owen E (Ella), carp, h 87 Tremont, W Ashev
Smith P C, mngr T H Mastin and atty 228-229 Haywood Bldg, h 7 Pisgah Apts
Smith Paul, electrn, h 18 Newton, W Ashev
Smith Paul, clk Eckard's Cut Rate Store, h 4 Aston pl
Smith Paul, figmn Sou Ry, bds 87 Ora
*Smith Paul, lab, h 19 Bay

DELCO-LIGHT PRODUCTS
Frigidaire Electric Refrigeration
ELECTRIC LIGHT PLANTS and WATER SYSTEMS
SALES — SERVICE
50 Biltmore Ave. Phone 4355 Asheville, N. C.

GRACE SUPPLY CO.
We Sell Most Everything. We Specialize in Quality, Service and Price. We Deliver to Where You Live.
637-641 Merrimon Ave., Grace
Phones 4282-4283-4284 Office Phone 5980

Carolina Machinery Co.
—US when you want machinery work of any kind—
Founders, Machinists and Jobbers of Mill and Tannery Supplies. When in the Market for Heavy Castings, Such as Columns or Building Plates,
GET OUR PRICES
Phones: Office 590 Shops 2517

B. FRANK GUDGER & CO.
REAL ESTATE AND INSURANCE
31-32-33 ELECTRICAL BLDG. PHONE 228
(Opposite Patton Avenue Entrance to Postoffice)

U. S.
ROYAL CORDS
Vulcanizing
Gas, Oil
ACCESSORIES
Washing
Greasing
MESSER TIRE CO.
Vance and Woodfin
Phone 6920

*Smith Paul, lab, h 23 Short
Smith Paul A (Ella), mngr L B Price merc Co, h 53 Pearson dr
Smith Paul B, mech, h 223 Waynesville av, W Ashev
Smith Paul J (Heller & Lipscomb), h 30 Ora
Smith Pauline Miss, stengr Horton-McLean Investment Corp, h Beverly Hills
Smith Pearl Miss, clk, h 42 Victoria pl
Smith Pete, line foremn Caro P & L Co Elkmont
Smith Polizei Dog Kennels (F S Smith), Fairview rd
*Smith Porter (Bertha), brkmn Sou Ry, h 61 Livingston
*Smith Priestly C (Sarah), porter, h 256 e College
Smith Produce Co (C R Smith), 415 Broadway
Smith R E, hlpr Economy Auto Service, h 422 Patton av
SMITH R EMMETT (Lucille J), (R Emmett Smith Audit Co) and notary 704 Flat Iron Bldg—phone 2830, h 111 Montford av, Apt 3
SMITH R EMMETT AUDIT CO (R Emmett Smith), public accountants 704 Flat Iron Bldg—phone 2830
*Smith Rachel, h 76 Beaumont
*Smith Raymond (Maggie), lab, h 154 Livingston
Smith Raymond F, slsmn Champion Fibre Co, h 12 The Frances Apts
*Smith Rebecca, cook, h 27 Buttrick
Smith Richd, clk Great A & P Tea Co, h 140 State, W Ashev
*Smith Richd A, pharmacist Y M I Drug Store, h 44 Clingman av
Smith Richd E, stengr, h 140 State, W Ashev
*Smith Robt (Annie), lab, h 17 Herman av
*Smith Robt (Lula), lab, h 469 s French Broad av
Smith Robt B, real est slsmn, h 619 Hendersonville rd, S Bilt
Smith Robt C, clk Charles Store, h 41 Oak
Smith Robt E (Annette), h 85 Edgemont rd, G P
Smith Robt E Jr, h 85 Edgemont rd, G P
*Smith Robt L (Martha), lab, h 77 Pine Grove av
Smith Robt Lee (H Lillian), (Smith Service Sta) and real est 752 Haywood rd, W Ashev, h 52 Ridgelawn same
Smith Robt N (Emma), truck dr, rms 183 Asheland av
Smith Robt P Rev (Ella R), supt Home Mission Board Sou Presby Ch, h 48 St Dunstan's rd
Smith Robt S (Addie), emp Natl Casket Co, h Vine, Woodfin
*Smith Roscoe, lab, h 33 Livingston
Smith Ross W (Ruby), condr Sou Ry, rms 96 Longview rd, W Ashev
*Smith Roy (Mamie B), (East End Barber Shop), rms 74 Pine
Smith Roy E, foremn J C Adams, h Hendersonville rd
Smith Roy E (Alma), bus driver, h 15 Short East
Smith Rufus L (Mabel), firemn A F D, h 41 State, W Ashev
Smith Rupert B, jressmn, h 127 Hudson, W Ashev
Smith Russell C (Frances), rms 45 Clayton
Smith Russell L, lab, h Hazel Mill rd, W Ashev
Smith Ruth Miss, stengr Wachovia B & T Co, ins dept, h 31 Linden av
*Smith Sadie, dom, h 254 Buffalo, W Ashev
*Smith Salome, maid 56 Hiawassee, h same
Smith Saml (Brookside Cottage), h 424 (504) Merrimon av
*Smith Saml, cook, h 46 Wallack
*Smith Saml (Clara), lab, h 12 Owens al
*Smith Saml (Mary), draymn, h 110 Black

McLEAN FURNACE SUPPLY CO.
WARM AIR HEATING and SHEET METAL WORKS
350-352 Depot St. Phone 4597

J. C. PATTERSON & CO.
WARM AIR HEATING — Roofing and Anything in Sheet Metal
16 Church St., Phone 705

THE FRANK COXE COMPANY
(Successors to Fisher, Coxe & Patterson)
REAL ESTATE, GENERAL INSURANCE, BONDS AND MORTGAGE LOANS
20 Government St. Phones 570-1436

*Smith Sarah, dom, h 103 Burton, W Ashev
*Smith Sarah, laund, h 191 Fayetteville, W Ashev
Smith Service Station (R L Smith), gasoline and oil 752 Haywood rd, W Ashev
Smith Silas S (Myrtis B), attdt Highland Hosp, h 559 Broadway
Smith Stephen O Capt, trav slsmn Dr T C Smith Co, rms 21½ Haywood
Smith Strauss H, clk Charles Store, h 186 Ashcland av
*Smith Susie, dom, h 210 Buffalo, W Ashev
Smith Sylvia W Miss, stengr Thomas & Greene, h Chunn's Cove
Smith T C Dr Co (Thos C and F S Smith), whol drugs 10-16 s Lexington av
Smith Thad D (Mattie B), contr, h 26 Montview dr
Smith Theo, msngr Postal Tel-Cable Co, h 9 Toxaway, W Ashev
Smith Theo (Novelle), barber, h Vine, Woodfin
*Smith Theo (Elizabeth), lab, h 45 Brick
*Smith Theo (Lois), truck dr, bds 63 Clingman av
Smith Thos, student, h 323 Patton av
Smith Thos, student, h 37 Forest Hill dr
*Smith Thos, lab, h 2 Fair
*Smith Thos, emp Bowden's Shoe Shop, h 18 Gilmer
Smith Thos C (Lillie), (Harrison & Smith), h Deaver's View rd, W Ashev
Smith Thos C (Madge B), (Dr T C Smith Co) and pres Automobile Credit Co, h 29 Spears av
Smith Thos J, brklyr, h 20 Robindale av
Smith Vava Mrs, clk Allanstand Cottage Industries, res Emma N C
Smith Vera M Mrs, asst Dr C C Bennett, h 39 s French Broad av
Smith Vernon O, printer Miller Press, res Emma N C
*Smith Vivian, maid, rms 49 Morrow
Smith W Beden (Carrie), h 127 Hudson, W Ashev
Smith W Ollie (Esther), emp Natl Casket Co, h Chestnut Ridge, Woodfin
Smith W P, asst cashr Caro P & L Co
*Smith Walker (Lillie), lab, h 63 Catholic av
*Smith Wallace, lab, bds 24 Gaither
*Smith Walter (Ella), lab, h 98 Millbrook rd, W Ashev
*Smith Walter (Lillie), emp Riverside Cemetery, h 14 Magnolia av
Smith Walter T, attdt Highland Hosp, rms 75 Zillicoa
Smith Ward E, tchr Hall Fletcher High Schl, rms Y M C A
Smith Watson W (Lillie), lab, h 87½ w Haywood
Smith Wesley (Minnie), h Beaverdam rd
Smith Whitefoord G (Grace I), bkkpr Carmichael Pharmacy, h 77 Montford av
Smith Whitefoord I (Dorothy), supt Ashev Mica Co, h 21 Bearden av
Smith Wilfred Miss, student, h 29 Spears
Smith Willard, emp Rhoads Dairy, h Craggy rd, Woodfin
Smith Wm, emp Sayles Bleacheries, h 14 Woodav same
*Smith Wm, lab, h 164½ Hill
*Smith Wm, lab, h 48 Hill
*Smith Wm, emp Stand Oil Fill Sta, h 232 s Grove
*Smith Wm, h 81 Valley
*Smith Wm, waiter, h 7 Lincoln av
*Smith Wm (Annie), lab, h 12 Owens al

BRIGGS & GREENE
MORTGAGE LOANS TITLE INSURANCE FIRE INSURANCE BROKERAGE
67-68-69 American Natl Bank Bldg. Phone 3176

CENTRAL BANK & TRUST CO.
INSURANCE DEPARTMENT
General Insurance, Fire, Liability, Surety, Aut , Casualty, Etc. Phone 4630
"Our Service Is At Your Disposal"

ROBT. J. LEWIS FUNERAL HOME FUNERAL DIRECTORS AND EMBALMERS
Lady Assistant--Auto Ambulance Service 97 E. College Street Phones 62-683

Reliance Plumbing & Heating Co.
Plumbing, Steam and Vapor Heating
11 Wall Phone 166

PAUL E. ALEXANDER & CO.
"REALTOR"—"We Know Values"
Satisfied Clients Are Our Greatest Assets
12½ Government St. Phone 5037

*Smith Wm (Beatrice), cook, h 196 Pine
*Smith Wm (Corene), porter Singer Sewing Mach Co, h 6 Knob
*Smith Wm (Hattie), lab, h 18 Ingle row
*Smith Wm (Mary), lab, h 23 Clingman av
*Smith Wm (Meta), lab, h 110 Pine Grove av
*Smith Wm (Nancy), lab, h 2 Fair
*Smith Wm (Rachel), lab, h 171 Blanton
*Smith Wm (Tiney), lab, h 103 Burton, W Ashev
Smith Wm A, treas Ashev Finance Corp, res Atlanta Ga
Smith Wm A (Cundell), h 15 Murdock av
Smith Wm E, attdt Appalachian Hall, h same
Smith Wm F (Margaret), watchmn, h 64 Mitchell av, W Ashev
*Smith Wm H(Eugenia), lab, rms 233 s Grove
Smith Wm L (Carroll), carp, h 300 Summit, S Bilt
Smith Wm M, gro 93 Patton av, rms same
Smith Wm M (Moleta), carp Merchant Const Co, h Fairview rd, Bilt
Smith Wm M (Vera), trav slsmn, bds 39 s French Broad av
Smith Zachary T, student, h 24 Hanover, W Ashev
Smith Zelda Miss, tr nurse 46 Charlotte, h same
*Smith Zora, student, h 124 Broad
Smith & Burnett Coal & Wood Co (T S Smith, M L Burnett), 243 s French Broad av

☞ SMITH see also SCHMIDT

Smithson Luther H (Mamie W), clk Pollock's Bargain Basement, h 74 Edwin pl, G P
Smithson Mamie W Mrs, stengr B & B Motor Co, h 74 Edwin pl, G P
SMITHSON NOBLE D (Sara), sec-auditor Walker, Romefelt & Co and asst Wachovia Bank & Trust Co Trust Dept, h Haw Creek
Smithwick Jas, rms 100 Biltmore av
Smyre Arthur L (Dura M), bagmstr Sou Ry, h 60 Hanover, W Ashev
Smyre Fred W, student, h 60 Hanover, W Ashev
Smythe N J Miss, tr nurse 117 s French Broad av, h same
Snappy Service Station (H R Brown, P C Higginbotham), auto filling sta e College cor Spruce
Snead Chas W (Jessie), mngr, h 362½ Southside av
*Snead Fred (Lizzie), lab, h 60 Brooklyn al
*Snead Jno A, lab, h 60 Brooklyn al
Snedeker Ralph E (Margaret), slsmn W Caro Auto Co, rms 20 n French Broad av
Sneed Archie G, mngr Great A & P Tea Co, h 206 Chestnut
Sneed Chas T (Mollie), h 141 Asheland av
Sneed Henry H (Hassie), emp city tunnel, rms 46 Vance
Sneed Jos L (Bertha), h 177 e Woodfin
Sneed Max, student, h 141 Asheland av
Sneed Mollie Mrs, boarding 141 Asheland av, h same
Sneed N Solomon (Amanda), watchmn, h 10 Stoner rd, Bilt
Sneed Taylor M, clk Great A & P Tea Co, h 206 Chestnut
Snell Isabelle F Miss, h 82 Anandale av
Snell Jos W (Aldyth), pres Snell Metal Sign Co (Inc), h 9 Riverview rd, W Ashev
Snell Metal Sign Co (Inc), 77 Broadway, J W Snell pres, R C Crowell v-pres, T L Gwyn v-pres, Geo A Diggs sec-treas
Snelson Doyle B (Blanche), firemn A F D No 3, h 130 Williams

ASHEVILLE SIGN SERVICE
Outdoor Bulletin Advertising
Commercial Sign Work
15-17 Carolina Lane
"Our Business Is to Advertise Your Business" Originators of Paint-Pres Process Signs Phone 3717

CAROLINA Coal & ICE CO. Phone 130
M & W INDIAN
66 PATTON AVE.
Prompt Delivery Weights Accurate

Snelson J Randolph (Elsie), emp Ashev Ice Co, h 103 Lyman
Snelson Marcus O (Ola), barber Palace Barber Shop, res Alexander N C
Snelson Perry N (Ethel), carp, h 75 Victoria rd
Snider Geo W (Maggie), truck dr, h Reed blvd, S Bilt
Snider Holland, clk Beverly Hills Filling Sta, h R D 1
Snider Richmond P (Agnes), (Beverly Hills Filling Sta), h Black Mtn rd, R D 2
Snipes Jno W, slsmn J D Earle Feed Co, h 1066 Haywood rd, W Ashev
Snipes Mary V, wid T E, h 62 Flint
Snipes Mattie E Miss, clk S B Penick & Co, h 20 Maxwell
Snipes R Glenn, bkkpr Jno M Gerry Co, h 20 Maxwell
Snoddy Edwd C (Virginia), auditor, h 9 The Frances
Snodgrass Chas M (Sue E), contr sand and cinders, h 45 Millbrook rd, W Ashev
Snotherly Della, wid J T, h 76 w Haywood
Snotherly Ferrell, clk Sou Ry, h 76 w Haywood
Snow Harold D, h 6 Liberty Apts
Snow Jas W (Rose E), mngr, h 32 Cherry
*Snowden Bethena, cook, rms 181 Pine
Snowden Bettie J Miss, stengr S L Forbes and notary 80 Patton av, bds 31 Grove
Snowden J Clarence (Mabel), condr Pullman Co, h 25 Forest Hill dr
Snowden Mabel Mrs, tchr Newton Schl, h 25 Forest Hill dr
*Snowden Saml M (Nannie), lab, h 15 Ivory, W Ashev
"Snug Harbor Cottage," res E C Sawyer, Albemarle Park
Snyder Ambrose A (Minnie), electrn Caro P & L Co, h Newbridge rd, Woodfin Pk
Snyder Benj (May), electrn Ward Elec Co, h Newbridge, R D 5
Snyder Christopher (Anna D H), h 600 Merrimon av
Snyder Fannie J E, wid O O, h 8 Sylvan av
Snyder Gretchen H, h 600 Merrimon av
Snyder Gustave, h Jonestown, Woodfin
Snyder H Kurtis, barber Natl Barber Shop, h 324 Biltmore av
Snyder Hal, h Vine, Woodfin
Snyder J Edna Miss, nurse French Broad Hosp, h Nurses' Home same
Snyder J Hart, h 600 Merrimon av
Snyder Jas R (Mary), h Jonestown, Woodfin
Snyder Jno N (Ethel), h Reed blvd
Snyder Mary, wid C H, h 40 Merrimon av
Snyder Nellie Miss, student, h Woodfin Park
Snyder Sarah, wid Jno, h Woodfin Park
Snyder-Warlick Furniture Co (Inc), 424 Haywood rd, W Ashev, W T Snyder pres-treas, T P Hill v-pres, O J Judd sec
Snyder Wm T (Clara W), pres-treas Snyder-Warlick Furn Co, h 33 Richmond av, W Ashev
Sofley W Bennett (Annie), engr Sou Ry, h 86 Bartlett
Solary Leon J, stone mason, h 79 Merrimon av
Solary Lillie Miss, h 79 Merrimon av
Solary Serenza, wid Jno, boarding 79 Merrimon av, h same
Solary Virginia Miss, student, h 79 Merrimon av
Solesbee Albin, lab, h 90 Jefferson dr
Solesbee Edwd (Lyda), h Craggy rd, Woodfin

ASHEVILLE MATTRESS FACTORY
Biltmore Staple Felt
MATTRESSES ARE HAND-MADE
For Sale by All Dealers

S. I. Bean
Tile and Marble
Contractor
13 Temple Court
Phone 3246

Blue Ridge Building & Loan Association
Blue Ridge Bldg., 18 Government
BEST SAVINGS, INVESTMENTS AND BUILDING PLAN KNOWN
WE SELL 5% NON-TAXABLE INVESTMENT STOCK CASHABLE ON 90 DAYS' NOTICE
J. E. RANKIN, President
EDWIN L. RAY, Sec.-Treas.-Mngr.

T. P. JOHNSON & COMPANY
SHEET METAL WORKERS
ALL KINDS OF ROOFING, GUTTERING AND CONDUCTOR WORK—METAL CEILING, SKYLIGHTS AND GALVANIZED IRON CORNICES
OFFICE AND SHOP, 157 BILTMORE AVE. PHONE 325

SOUTHERN STEEL & CEMENT CO.
"BUILDING FOR THE FUTURE"
Phones: Office 974 and 3622; Yard 2996
10 North Pack Square HOME OF ATLAS PORTLAND CEMENT

Solesbee Grover W (Annie), h 90 Jefferson dr
Solesbee Jerome R (Zella), emp Caro W P Co, h Chestnut Ridge, Woodfin
Solesbee M Decatur (Sadie), meter rdr Caro P & L Co, h 16 Tiernan
Solesbee Marion (Lizzie), h Vine, Woodfin
Solesbee Vernon (Lottie), h Vine, Woodfin
Solesbee Wallace S (Addie), lab, h 14 Stoner rd
Solesbee Wm (Laura), carp, h Washington av, Jackson Pk
Solesbee Zelpha Miss, emp Mangum Mattress Co, h 90 Jefferson dr
Solesby Dock H (Agnes), clk Sou Ry, h 23 Deaver, W Ashev
Solesby Lowell (Maud), steam ftr, rms 2 Georgia av, W Ashev
*Solomon Burton, lab, h 4 8Hill
Solomon Dora, wid Theo, h 31 Henrietta
Solomon Eliza Miss, rms 8 All Souls Crescent, Bilt
SolSolomon Henrietta Miss, h 31 Henrietta
Solomon Isaac (Flora), buyer The Palais Royal, h 75 Furman av
Solomon Jas I, clk Bradley Bros, bds 33 Aston
Solomon Julian B, clk Goode's Drug Store, h 31 Henrietta
Solomon Rufus C (Ruth), slsmn Kiibler Motor Co, h 205 Hillside
*Solomon Tessie, furn rms 123 Southside av, h same
*Somers Jno K, driver, h 20 Dundee
Sondley Building (see New Sondley Bldg)
Sondley Foster A, ofc 4-6 New Sondley Bldg, h How Creek
SoRelle Jack L (Evelyn), radiotrician Ashev Battery Co, h 71 Buchanan av, Oakhurst
Soriano Valentino Miss, h 216 Woodland rd, W Ashev
Sorrell Flora, wid M W, h 19 Grove
Sorrells Caroll Miss, cashr Efird's, h 20 Girdwood
Sorrells Clyde L (Geneva), bkkpr Sou Fish & Gro Co, h 34½ West
Sorrells Delia Miss, student, h 55 Carter
Sorrells Dorothy E Miss, stengr Gaston-Biddix Co, h 205 Rankin av
Sorrells Earl L (Pauline), (Sou Fish & Gro Co), h 180 Logan av, W Ashev
Sorrells Edwd, emp E & H Service Sta, h 190 Woodfin
Sorrells Emery D (Effie), carp, h 6 Charlotte
Sorrells Etta, wid W B, bds 20 Girdwood
Sorrells Frank E (Somie), h Fairview rd
Sorrells Frank L (Thelma B), clk Sudden Service Sta, h 190 Woodfin
Sorrells Inez Miss, stengr Register of Deeds, h 56 Hillside
Sorrells J Carl (Ida), (Blue Ridge Furn Co), h 25 Merrimon av
Sorrells Jas T (Lena), slsmn Coca-Cola Botlg Co, h 63 Phifer
*Sorrells Pink, carp, rms 134 Pine
Sorrells Rufus Z (Ida), (Sou Fish & Gro Co), h 23 North View
Sorrells Ralph Z Jr (Grace), clk Ashev Fish Co, h 40 West
Souders Wm A (Cornelia), carp, h 6 Cherry
Soul Raymond (Rebecca), (Vick's Delicatessen), h 218 Broadway
South Asheville Baptist Church, S Ashev, Rev W A Anderson pastor
*South Asheville School, S Ashev
South Ernest W (Beuna), clk Teague's Mkt, bds 624 Haywood rd, W Ashev
South Wm H (Lolita), bkkpr Weaver Motor Co, rms 98½ Flint
SOUTHEASTERN EXPRESS CO, 354 Depot and Sou Pasgr Sta—phone genl agt 700, Depot office phone 598, 59 Biltmore av—O H Dept phone 1221, J H Jones genl agt, G W Dougherty agt

BOOTH & CO., Inc. REALTORS
ALL BRANCHES OF REAL ESTATE
Phones 73-1137 Second Floor Flat Iron Bldg.

FRENCH BROAD REALTY CO.

REALTORS

F. T. WALSER, Mngr.—SALES——RENTALS

21½ Haywood St., Phone 3667

Southeastern Hotel Co, lessees Geo Vanderbilt Hotel, Haywood cor Vanderbilt pl

Souther Augusta Miss, stengr Met Life Ins Co, h 255 Biltmore av

Souther Chas E (Ella J), mtrmn Caro P & L Co, h 255 Biltmore av

Southern Isabella Miss, asst bkkpr Ashev Ice Co (Inc), h 255 Biltmore av

Southerland Alice Mrs, clk, h 290 Patton av

Southerland Bleace, bds 36 Short Roberts

Southerland Cecil P (Mary E), mngrs agt 215 Drhumor Bldg, h 10 Linden av

Southerland Jno E, mill hd, bds 36 Short Roberts

Southerland Mary E Mrs (Clothes Repair Shop), h 10 Linden av

SOUTHERLAND see also **SUTHERLAND**

SOUTHERN BELL TELEPHONE & TELEGRAPH CO, 118 Patton av—phone 9000, Ralph N Pfaff dist mngr, plant dept 166 Broadway, C F Byerly plant chf, exchange Walnut cor Rankin av, E B Montague dist traffic mngr

SOUTHERN COAL CO (Inc), office 10 n Pack sq—phones 760, 761 and 763, yard 237 Riverside dr—phone 2980, branch 622 Haywood rd, W Ashev, Bernard Elias pres, E C Greene sec-treas

Southern Concert Management (Solon H Bryan), Carmichael Pharmacy Bldg (3d flr)

SOUTHERN DAIRIES (Inc), operators of Carolina Creamery Co, superior milk products and ice cream mnfrs 252-256 Patton av—phones 326-327-328, G ry E Hughes mngr (see front cover)

SOUTHERN DISCOUNT CORP, 201-05 Jackson Bldg—phones 2625-2626, U G Speed pres, S A Hubbard v-pres, Miss Norma Thomas sec, C W McKnight, asst treas

SOUTHERN DRAY CO (J Hobart Allport), ofc 44 Valley—phones 113-114, and Sou Ry Frt Depot—phone 1816

Southern Finance & Bonding Co, 4½ n Pack sq, Mrs R T McCinitock sec, L Scott Dillingham treas-genl mngr

Southern Fish & Grocery Co (R Z and E L Sorrells), (Clover Farm Store), 428 Depot

Southern Hotel (The), (Mrs M L Webb), 12½ Biltmore av

Southern Hotel Supply Co, 107 Imperial Life Ins Bldg, F H West pres, C G Worley sec-treas

Southern Iron Mining Co (Inc), 408-10 Oates Bldg

Southern Land Auction Co (Jno E Sugg), 8 Temple ct

Southern Life (monthly), The Plaza, Bilt, Country Club Publishing Co, pubirs

Southern Mac Tile Co (Inc), tile mnfrs, ofc 32 n Lexington av, F M Weaver pres, B E Blanton sec-treas

SOUTHERN PAPER PRODUCTS CO, wholesale paper 18 Commerce—phone 3361, J L Widman mngr

Southern Pole & Timber Co (Inc), 312 Castanea Bldg, Wm Savacoll mngr

GAS RANGES

CAROLINA POWER & LIGHT COMPANY

Phone 6100 All Departments

J. C. McPHERSON

PLUMBING, STEAM AND HOT WATER HEATING

Slate and Tin Roofing, Sheet Metal and Galvanized Iron Workers

33 Carolina Lane Phone 133

MORTON JONES & CO., INC.
MANUFACTURERS—WHOLESALE DEALERS—CONTRACTORS
ROOFING, SHEET METAL, WARM AIR HEATING SUPPLIES
310-316 Southside Ave. Phone 1276

PRINTING
BINDING
Phone
2186
The
Miller
Press,
Inc.
Call
2186
PRINTING
BINDING

Southern Railway Co, division hdqtrs and passgr sta 401 Depot, S J Mulvaney asst to genl supt, S S Brooks supt, J F Gaffney, asst supt, Frank Mulvaney chf clk to supt, J D Moss train mstr, S N Lawing supt terminals, J C Morris chf train dispr, J W Greenwood night chf dispr, J H Blackwell road mstr, W V Hayes, inspr of agencies, J S Fullam sta mstr, L C Bradley depot tkt agt, J J Bailey capt police, frt depot 301-339 Depot, R R Frank agt; div frt ofc 300-306 Castanea Bldg, A K Orr div frt agt; claim dept 516 Legal Bldg, J P Goodman and A T Ward claim agts; city tkt ofc 42 Haywood, J H Wood, div passgr agt, O C Wilson tkt agt; shops Victoria rd extd, F T Walden genl foremn

Southern Railway Co frt-passgr sta Biltmore N C, J G Terrell agt, O P Earle tkt agt

Southern Shoe Shop (M H Ledford), 426 Depot

SOUTHERN STATE BANK (The), 120 Patton av—phone 296, R R Mullikin chrmn of board and pres, S Sternberg v-pres, R C Currence v-pres, G H Morris v-pres, W F Kilpatrick cashr, C H Rogers asst cashr

Southern State Bank Bldg, 120 Patton av

SOUTHERN STEEL & CEMENT CO (Inc), office 10 n Pack sq—phones 974 and 3622, whse Roberts cor Clingman av—phone 2996, Walter P Taylor pres-treas, Jno E Thayer v-pres-sec and genl mngr (see side lines)

Southern Surety Co, 1st flr New Medical Bldg, T R Byrd genl agt, T C Autrey cashr

*Southers Lavinia, h 84 Pine

*Southside A M E Zion Church, 198 Southside av, Rev E M Strong pastor

*Southside Barber Shop, 187 (3) Southside av, Henry Wright propr

*Southside Pharmacy (Mary C Euell), 187 (2) Southside av

Southside Social Club (G G Wineberger), 412½ Depot

*Southside Social Club (A A Whiteside), 408 Southside av

Sowers Baxter R (Janie), engnr Sou Ry, h 341 Haywood rd, W Ashev

Sowers Edna Miss, student, h 341 Haywood rd, W Ashev

Sowers Hugh (Gertrude B), teller and notary Wachovia B & T Co, h 50 Maple Crescent, W Ashev

*Sovoid Tressie, h 132½ Asheland av

Spain Alice Miss, h Hendersonville rd, Buena Vista

Spain Andrew, dept mngr Bon Marche, h 19 King

Spain Beulah K Miss, stengr Cathey & McKinney, h Hendersonville rd

Spain J Andrew (Lula W), clk Bon Marche, h 19 King, Colonial Hghts

Spain Pink P (Tommie), farmer, h Hendersonville rd, Buena Vista

Spain Willie Miss, h Hendersonville rd, Buena Vista

Spake Mae Mrs, prac nurse 93 College, h same

Spake Mae A Miss, tr nurse The Andes San, h 92 Baird

Spalding C Jennette Miss, h 22 Forest rd, Kenilworth

Spalding J Lucena Dr, osteopath 319-320 Haywood Bldg, h 231 Haywood

Spalding Ruth Miss, h 19 Henrietta

Spalding T Mary Miss, h 22 Forest rd, Kenilworth

Spalding T Roy (Susie B), asst supt Great A & P Tea Co, h 19 Henrietta

Spangler Jas W (Jatanna), slsmn Weaver Motor Co, h 87 Louisiana av, W Ashev

WEBB ELECTRIC CO.
ELECTRICAL CONTRACTORS
Nokol Automatic Oil Heating for the Home
Phones 4456-5466 116 Patton Ave.

ASHEVILLE ICE COMPANY
WHOLESALE AND RETAIL DEALERS IN PURE MOUNT MITCHELL ICE
Main Office, 24 S. Market St., Phones 72 and 158. Mnfg. Plants, Avery St., Phone 203, and Biltmore, N. C., Phone 4524. Substations, Haywood Rd., Cor. Ledbetter, W. Ashev., and Merrimon Ave., Grace, Phone 1045-L-3

The MUTUAL BENEFIT LIFE INS. CO., of Newark, N. J.
OLD — BIG — STRONG Organized in 1845
L. W. CHERRY, Dist. Mngr.——R. A. WANNER, Special Repr.
33 Amer. Natl Bank Bldg., Phone 6212

Spangler M Eugene, slsmn, h 87 Louisiana av, W Ashev
Spangler Mary E Miss, student, h 87 Louisiana av, W Ashev
Spann Jno J Jr (Marjorie J), slsmn T S Morrison & Co, h 88 s French Broad av
Sparkman Christine Miss, stengr, bds 106 Cumberland av
Sparks Carter B (Mamie), tanner, h 81 Deaver, W Ashev
Sparks Cecile M, clk, h 177 Houston
Sparks Fred L, clk, h 177 Houston
Sparks Hiram (Lena), tanner, h Emma
Sparks W Spurgeon (Ruby), clk Sands & Co, h 9 Nevada, W Ashev
Sparks Zadie Mrs, h 75 Tiernan
*Sparrow Lola, charwoman P O, h 36 Morrow
*Spaulding Geo H Rev (Beulah), pastor Varich Chapel A M E Zion Ch, h 80½ Hill
Spaulding Ray L (Genevieve), spcl agt Dixie Fire Ins Co, ofc 311 Drhumor Bldg, h 106 Woodward av, N P
Spear Sadie E, wid E W, h 200 Haywood
Spearman Bessie Miss, head nurse Mission Hosp, h same
*Spearman Emma, dom Mission Hosp, h 38 Gibbon
*Spearman Saml (Sallie), janitor Electrical Bldg, h 192½ s Grove
*Spears A E, mngr N C Mutual Life Ins Co, res Charlotte N C
Spears Bertha Miss, clk S H Kress & Co, h 34 e Chestnut
Spears Chas R (Ressie), contr Park av, Grace, h same
*Spears Clyde, lab, h 234 Buffalo, W Ashev
Spears Eleanor Miss, student, h 34 e Chestnut
Spears Jas W (Irene), contr 12 Edgehill av, h same
*Spears Jno (Kate), porter, h 234 Buffalo, W Ashev
*Spears Jno (Macie), lab, h 10 Louie
Spears Jno E (Mary), carp, h 34 e Chestnut
Spears Jno W, clk Daisy Lunch Room, h 34 e Chestnut
SPEARS JOS H (Ollie), pres-treas Ashev Battery Co (Inc), h 144 Flint—phone 4722
*Spears Mary, dom, h 234 Buffalo, W Ashev
Spears Mildred Miss, opr Sou Bell T & T Co, h Park av, Grace
Spears Noel B, collr, rms 3 4e Chestnut
Spears Reba Miss, clk Gilmer's, h 34 e Chestnut
*Spears Sonny (Hattie), emp Sou Ry, h (r) 303 Asheland av
*Spears Susie, student, h 234 Buffalo, W Ashev
*Spears Thos, plmbr J R Rich Co, h 21 Wallack
Speck Mae Mrs, h 105 e College
SPEED U G (Sarah), pres Sou Discount Corp, h Vanderbilt rd, Bilt Forest—phone 3250
Speer Berry R (Annie), emp city, h 104 Asheland av
Speer E Lou Miss, tchr Ashev N & W Schls, h same
*Speight Marie, cook, h 5 Carroll av
*Spellman Wm (Rebecca), rms 285½ e College
*Spells Richd (Josephine), tailor, h 112 Clingman av
Spence Dorothy Miss, student, h 90 Unadilla av
Spence Geo S (Mary D), medical ofcr U S Vets Hosp, h 90 Unadilla av
Spence Nelson, student, h 90 Unadilla av
Spencer Clyde H (Josephine), (Spencer Musical Studio), h 154 Vermont av, W Ashev
*Spencer Geo A, lab, h 12 Gudger

THE CHARLOTTE STREET PHARMACY
(Incorporated)
"YOUR NEAREST DRUG STORE"
Cor. Chestnut and Charlotte Sts.,
Asheville, N. C., Phones 924-925

STANDARD INSURANCE AGENCY
INSURANCE and SURETY BONDS
49 Patton Ave. Phone 3896

PHILADELPHIA STORAGE BATTERY
DIAMOND GRID BATTERY
All Makes of Batteries Recharged and Repaired
RADIO SALES AND SERVICE
16 N. SPRUCE ST. PHONE 3666

NEHI QUALITY BEVERAGES
CHERO-COLA BOTTLING CO.
Chero-Cola
THERE'S NONE SO GOOD
5¢

CAMPBELL-COXE COMPANY
Incorporated
BUILDING MATERIAL
Fairview Rd. and Sou. Ry.
Phone 1485

Spencer Geo V (Maybelle), clk, h 177 Houston
Spencer Jerome C, student, h 177 Houston
Spencer Josephine O Mrs (Spencer Musical Studio), h 154 Vermont av, W Ashev
Spencer Musical Studio (C H and Mrs J O Spencer, J D Eversman), music tchrs 16½ n Pack sq
*Spencer Paul (Lola), lab, h 12 Gudger
*Spencer Richlow W, lab, h 45 Ocala
Spencer Ruth Miss, student, h 177 Houston
Spencer Sarah L Miss, tr nurse Drs Greene and Tennent, h 29 King, Jackson Pk
Speyer Edwd J, yd foremn McCormick Lmbr Co, h 2 Swann, Bilt
Spicer Jno W Jr (Maline W), bkkur Wach B & T Co, h 23 Belmont Apts
Spicer Maline W Mrs, phone opr Wach B & T Co, h 23 Belmont Apts
Spiedle Emil, auto parking Wall cor Page av, bds Orton Hotel
*Spier Fred, lab, h 45 Jason
*Spier Geo (Sallie), lab, h 45 Jason
*Spier Lula, dom, h 45 Jason
*Spight Lydia, h 160 s Grove
*Spight Wm, porter S H Kress & Co, h 160 s Grove
Spillers Mary E Miss, prac nurse 165 Biltmore av, rms same
Spinning Wheel (Miss Clementine Douglas), hand weaving Burnsville Hill rd, Lake View Pk
Spirakis Louis (Mary), lunch w College cor Rankin av, h 135 Wellington, W Ashev
*Spire Jas, lab, h 26 Gudger
*Spire Quiller, lab, h 26 Gudger
Spiro Pedoledis, shoe shine, rms 35½ Haywood
Spiro Robt H Rev (Eoline), sec-treas Ashev Ministers' Assn and Christian literature, ofc 11 Citizen Bldg, h 81 Westwood pl, W Ashev
Spivey E Roy (Louise), bookbinder The Miller Press, res R D 4
Spivey Frank M (Agnes B), pressmn Jarrett Press (Inc), h R D 4
Spivey Fred A (Lora), carp, h 62 Hall
Spivey Fred T (Maude M), (Emma Barber Shop), res Emma N C
*Spivey Geo L, lab, bds (r) 154 Hill
Spivey Harrison, tinner H W Kindler, h Chunn's Cove
Spivey Hazel Miss, clk F W Woolworth Co, h R D 4
Spivey Helen Miss, tchr, h 235 Virginia av, W Ashev
Spivey Hoyt L (Bertha), emp Gulf Ref Co, h 27 Fulton
Spivey J Frank, slsmn Greene & Goodman, h 83 Olney rd, W Ashev
Spivey Jerome (Dora J), carp, h 108 Montana av, W Ashev
Spivey Jno F, ins, h 83 Olney rd, W Ashev
Spivey Lawrence B (Augusta), condr, h 152 Brucemont cir, W Ashev
Spivey Lela Mae Miss, student, h 235 Virginia av, W Ashev
Spivey Mamie Miss, clk Bon Marche, h R D 3
Spivey Mattie N Miss, h 108 Montana av, W Ashev
Spivey Porter, lab, h 62 Hall
Spivey R L, plmbr Sugg & Britt Co, h Bilt
Spivey Robt L (Ina), carp Merchant Const Co, h 235 Virginia av, W Ashev
Spivey Viola B Miss, binder The Miller Press, res R D 4

EDWARD A. FARLEY
HEAD-TO-FOOT OUTFITTERS FOR MEN, WOMEN AND CHILDREN
(Charge Accounts Solicited) 76 Patton Avenue Phone 176

BLUE RIDGE TILE COMPANY

Interior Marble, Tile, Terrazzo, Cork, Composition and Rubber Floors
89 Patton Ave. Phone 852

Spivey Walter M (Bertie W), hlpr Jarrett Press, h R D 4
Spivey Wilbur L (Ollie), carp, h Emma
*Spoon Grover, lab, h 185 Fayetteville, W Ashev
Spoon Minnie M Mrs, emp Ashev Cotton Mills, h 10 (126) Short Roberts
Spoon Pauline Miss, mill hd, h 10 (126) Short Roberts
Spot Cash Grocery (C H Rogers), 573 Merrimon av
Spradlin Mattie Miss, rms 167 Westwood pl, W Ashev
*Sprague Chas E (Maggie), chauf, rms 101 s Grove
*Sprague Palmer, lab, rms 74 Mountain
Spray Flossie Miss, tchr Murray Schl, h 29 Ravenscroft
Spring Edwd C (Lula), clk, h 84 Houston
Springer Lula E Mrs, tchr Haw Creek Schl, res Black Mountain N C
*Springs Jas H (Lillie), presser Ashev Shoe Shine Parlor & Pressing Club, h Shiloh, S Bilt
*Springs Saml (Zadie), truck dr, h 18 Morgan av
Sprinkle A Perry Rev (Mary), pastor Craven St Bapt Ch, h 70 Tremont
Sprinkle Auburn C (Cora), emp Natl Casket Co, h Carter, Woodfin
Sprinkle Cecil, emp Sou Ry
Sprinkle Chas E (Sadie), h 49 West
Sprinkle Connelly G (Mary J), firemn A F D No 4, h 43 Maple Crescent, W Ashev
Sprinkle David H (Bernie), carp, h McPherson, Woodfin
Sprinkle Edwin (Belle), emp Caro W P Co, h View, Woodfin
Sprinkle J Hubert (Mae), citizen carrier, h 37 Galax, W Ashev
Sprinkle Jas, mech Reagan-Cole Motor Co, h McPherson, Woodfin
Sprinkle Jas R (Pearl), emp Caro W P Co, h North Woodfin
Sprinkle Liston (Bessie), lab, h 161 Haywood
Sprinkle Pearl Miss, h McPherson, Woodfin
Sprinkle Sadie Miss, tr nurse 49 West, h same
Sprinkle Weldon R, h McPherson, Woodfin
Sprinkle Wigg L (Bessie), emp Caro W P Co, h Burnsville rd, Woodfin
Sprinkle Wilburn, h 70 Tremont, W Ashev
Sprouse Arthur J, emp frt depot Sou Ry, h 4 Fagg
Sprouse Delia, wid Mark, h 89 Tiernan
Sprouse Francis S (Lillie), carp, h 372 s French Broad av
Sprouse Geo, auto mech, bds 42 w Walnut
Sprouse Howard (Pearl), mech Goodlake Motor Co, h 176 Flint
Sprouse Pearl Mrs, stengr Sterchi Bros (Inc), h 176 Flint
Sprouse Jas, emp Hans Rees Sons Tannery, h 2 Fagg
Sprouse Jno (Amanda), h 2 Fagg
Sprouse Robt, chauf Yellow Cab Co, h 89 Tiernan
Sprouse Ruth E Miss, clk Denton's, h 4 Fagg
Sprouse Zennie, wid J C, h 4 Fagg
Spruill Clara Miss, mill hd, h Annie, W Ashev
Spruill Clyde, student, h Annie, W Ashev
Spruill Frank, lab, h Annie, W Ashev
Spruill Geo (Laura), lab, h Annie W Ashev
Spruill Mary Miss, student, h Annie, W Ashev
Spurlin Jno M (Mary), carp, h 359 s French Broad av
Spurlin Max L (Rehecca M), mech Myers-Ruggles Co, bds 726 Haywood rd, W Ashev
Spurling Robt S (Mamie B), deputy tax collr Buncombe Co, h R D 4
*Spurgeon Saml J W Rev (Carrie), h 180 Hill

HUDSON SUPER SIX
Hudson & Essex Cars
They Serve You for Years
Weaver Motor Co. (Inc.)
Hilliard at Grove St.
Asheville, N C. Phones 2211-151
ESSEX MOTOR CARS

R. STANFORD WEBB
ALL INSURANCE LINES
Citizen Building
Phone 4887

Keep in touch with your City's Most Progressive Merchants through a Salesman "THAT'S ALWAYS ON THE JOB"

YOUR CITY DIRECTORY

SECURITY INSURANCE AGENCY INC.
JULIUS LEVITCH, Mngr.
GENERAL INSURANCE, BONDS AND MORTGAGE LOANS
808 Jackson Bldg. Phone 1015

Claverie's Pharmacy
PRESCRIPTION
PHONES 26 and 1703
SPECIALISTS
Always at Your Service "Ask Your Doctor"

Carolina Bonding & Insurance Co.
Home State Corporation Contractors Bonds Builders Bonds Guardian Bonds Executors Bonds Administrators Bonds and All Court Bonds
49 E. College
PHONE 4071-W

"Spurwood Cottage," res M M Holland, Victoria rd
Squires Van P (Florrie), (E & E Lunch), h 18 Vance
Stack R Mrs, h 35 Mt Vernon cir, Colonial Hghts
Stackhouse Clara D Mrs, clk Charles Store, h Woodfin
Stackhouse Ernest M (Ruth), supt Bilt Lmbr Co, rms 17 All Souls Crescent, Bilt
Stackhouse Julian P (Louise), condr Pullman Co, h 53 s Ann
Staffon Clayton, student, h Emma
Staffon Jno B (Vera), painter, h Emma, R D 4
Staffon Nicholas F, shoe reprs 10 Montford av, h R D 5
Stafford Alston W (Frances), emp Sayles Bleacheries, h 16 Parker rd same
Stafford Cline A (The Fruit & Vegetable Store), h 260 Merrimon av
Stafford Eller E, roadmn Ashev Times, h 34 Hollywood
Stafford Jack F (Donie), trav slsmn, h 161 Charlotte
Stafford Paul D, clk Fruit & Vegetable Store, h 260 Merrimon av
Stafford Robt H, student, h 161 Charlotte
Stafford Sallie B, wid C M, h 260 Merrimon av
Stafford Willie C Mrs, bkkpr Ashev Golf and Country Club, h 36 Merrimon av
*Staggs Erb (Lizzie), emp Sou Ry, h 59 Rear Black
*Staggs Martha, cook, h 63 Ridge
*Staggs Mary J, cook, h 63 Ridge
*Staley Ellen, dom, h 104 n Lexington av
Stallings C E, emp Sou Bell T & T Co, h 33 Hiawassee
Stallings Jno, lab, bds 134 Cherry
Stallings Mamie Miss, tchr Hall Fletcher High Schl, h 118 Cumberland av
Stallings Nannie Miss, tchr, bds 118 Cumberland av
Stallings Otto P (Minnie), h 25 Austin av
Stamatides Jno (New York Cafe), h 29 Monroe pl
Stamey Dock H (Nettie), carp, h 50 Dorchester av, W Ashev
Stamey Edna Miss, clk S H Kress & Co, h 50 Dorchester av, W Ashev
Stanley Walter L (Julia), h 16 John
Stamey Everett, clk, h 50 Dorchester av, W Ashev
Stamps Hagood, doorkpr Geo Vanderbilt Hotel, h 135 Cumberland
Stamps Jessie Mrs, hsekpr Geo Vanderbilt Hotel, h same
Stanard O Huffhan (Ethel), (Williams & Stanard Realty Co) and notary 308 Drhumor Bldg, h 18 Anandale av
*Stanback Jas (Cora), shoe repr, h 178 Livingston
Stanberry Allivon Mrs, tchr Murray Schl, h 329 Pearson dr
Stanberry Edgar E (Laura A), (St Charles Barber Shop), h 144 Coleman av
*Stanberry Jesse (Lyda), lab, h 46 Wallack
Stanberry Mary, wid H C, h 12 Hillside
Stancil Albert (Bernice), mech Kibler Motor Co, h 172 Asheland av
Standard (The) (Inc), ladies' wear 10 Biltmore av—H Goldstein mngr
*Standard Cleaners & Dyers (C W Sheftall), 189 Southside av
*Standard Emma F, h 10 Phifer
Standard Fuel Co, coal Depot cor Clingman av, J H Tutwiler mngr
Standard Garage (A M Wardlaw), auto reprs 452 Haywood rd, W Ashev
STANDARD INSURANCE AGENCY (J E Ray, Saml Orovitz), general insurance 1 Temple ct—phone 3896 (see side lines)

POOLE'S DYE WORKS, Inc.
"THE ORIGINAL CLOTHES DOCTORS"
HIGH CLASS CLEANING, PRESSING AND DYEING — CARPETS, RUGS AND HATS RENOVATED
OFFICE 1230—PHONES—PLANT 4321

BON MARCHE
ASHEVILLE'S QUALITY DEPARTMENT STORE
26-32 Haywood
PHONE 2500

Standard Mortgage Co, 1st flr New Medical Bldg, T R Byrd pres, Jas B Hensley v-pres-treas, F J Heazel sec
STANDARD OIL CO (N J), 200-201 Miles Bldg—phone 437, W A Goodson dist mngr, J G Page supt service stations; plant 6-12 Riverside dr—phone 38, J L Tabb genl slsmn, J F Justice, plant supt; filling stations 76 Biltmore av, 453 Biltmore av, Coxe cor Southside av, College cor Oak, Charlotte cor Orchard, 149 Patton at Grove, Broadway cor Malloy, Merrimon av cor Hillside; Merrimon av Grace, Merrimon Newbridge, e Haywood cor Roberts, Haywood rd cor Majestic W Ashev, 740 Haywood rd W Ashev, Haywood rd cor Belmont, Beaucatcher rd and Weaverville rd Woodfin
Stanfield R P Mrs, prac nurse 34 Arlington, h same
*Stanfield Roy, lab, rms 45 Morrow
Stanley Catherine Mrs, waitress Battery Park Hotel Coffee Shop, h Patton av
Stanley Christine Miss, tr nurse 18 Orange, rms same
Stanley J M, mech L C Wilson Co (Inc), h 57 Spruce
*Stanley Jno (Anna), lab, h 54 Clingman av
Stanley Katherine Miss, waitress Battery Park Coffee Shop, h 1 Pisgah Apts
Stanley Maggie, wid D J, h 130 Craven, W Ashev
Stanley Sallie Miss, h 10 Watauga
Stanley Thos (Alice), steam ftr Richard & Co, h 39 Wellington, W Ashev
Stansberry Allivon, wid W R, tchr, h 329 Pearson dr
Stansell Hassie T Miss, manicurist 7½ Haywood, h 78 Biltmoer av
Stansill Florence A Miss, h 176 e Woodfin
Stanton Oscar (Blanche), atty-at-law 413-15 New Medical Bldg, h 14 Vance Crescent, W Ashev
Staples Chas W, clk Kenilworth Inn, h same
*Star Theatre, 22 Eagle, T O Stevenson propr
Starbuck Benj (Elizabeth), slsmn, h 148 Charlotte
STARBUCK CLARK S, treas Wachovia B & T Co, res Winston-Salem N C
Starbuck Elizabeth Mrs, bkkpr Brown Hdw Co, h 148 Charlotte
Starbuck Victor S (Elva S), atty-at-law 12th flr Jackson Bldg, h 132 Spears av
*Starder Thos (Ella), lab, h 226 Fayetteville, W Ashev
*Stark Frank, lab, rms 10 Tuskegee
Stark Paul (Katherine), emp Sayles Bleacheries, h 16 Sayles rd same
Starkey Alma Miss, student, h 923 Haywood rd, W Ashev
Starkey D Wm (Selina), mchst, h 923 Haywood rd, W Ashev
Starkey Oris, lab, h 923 Haywood rd, W Ashev
*Starks Dorothy, student, h 97 Blanton
*Starks Georgiana, cook 1 Summit, h 10 Tuskegee
*Starks Ulysses C (Florence), cook, h 331 Asheland av
Starnes Abel (Minnie), foremn Robinson Bros, h 8 Glenn pl
Starnes Bert (Hazel), sec-treas Mutual Coal Co, h 6 Hickory ter
Starnes Chas E, student, h 750 Haywood rd, W Ashev
Starnes Chas J (Lillie May), clk S E Exp Co, h Elizabeth, W Ashev
Starnes Fred W (Ella), service man Webb Elec Co, h 45 Hillside
Starnes Geo H, clk S E Exp Co, h 851 Haywood rd, W Ashev
Starnes Glenn, student, h 851 Haywood rd, W Ashev

Guardian Life Ins. of America
D. H. Clark Dist. Mngr.
22 Amer. Natl Bank Bldg.
Phone 4267

ZENITH RADIO
DORIAN MUSIC CO.
Orthophonic Victrolas
Expert Service
Phone 541
Biltmore Village

ASHEVILLE INDUSTRIAL BANK
CAPITAL $100,000.00
INSTALLMENT LOANS
5% ON SAVINGS
Jackson Bldg. Phone 4628

GALLIHER-LUMBER
Biltmore Ave., Sou. Ry. Phone 4800

PUM-FORD & POPE
Plumbing Steam, Vapor and Hot Water Heating Contractors
Ray Oil Burners
for Domestic and Commercial Use
20 E. Walnut
Phones 4696-5477

Starnes Gonano Miss, furn rms 144 Rankin av, h same
Starnes Ida Z Mrs, h 14 Starnes av
Starnes J Russell, real est agt, h 4 Cherry
Starnes Lillie E, wid J P, h 750 Haywood rd, W Ashev
Starnes Mabel Miss, tchr, h 851 Haywood rd, W Ashev
Starnes Margaret B, wid J R, h 4 Cherry
Starnes Martha P Miss, nurse French Broad Hosp, h Nurses' Home same
Starnes Melvin R, wood dlr 78 West, h same
Starnes Nane, student, h 851 Haywood rd, W Ashev
Starnes O Edwin (Marian), v-pres Imperial Life Ins Co, h 100 Blue Ridge av, W Ashev
Starnes Teresa, wid GH, h 851 Haywood rd, W Ashev
Starnes Walter B (Maggie), genl mngr Imperial Life Ins Co, h Hendersonville rd
Starnes Xavier B (Della), real est, h 18 Longview rd, W Ashev
Starr Emma M Miss, rms 35 Merrimon av
State Forest Service (N C Dept Conervation and Development), City Hall (6th flr), W K Beichler dist forester
Staten B B, slsmn L B Price Merc Co, h Jefferson dr
*Staten Hubert, student, bds 191 Hill
Staten Edythe E Miss, bkkpr MacArthur Tire Co, h 45 Spruce
Staton Lola Miss, tr nurse 36 Anandale av, h same
Staton W Redin, mech Bell Bros Motor Co, h 488 Biltmore av
Stauffer Chas O (Alma), woodwkr, h 116 Woodward av, N P
Stauffer Grady, woodwkr, h 116 Woodward av, N P
Steading Calvert (Hattie), butcher, h 120 Wellington, W Ashev
*Steadman Cortez, baker, h 25 Ridge
Steagel Hallie Miss, nurse Appalachian Hall, h same
*Steaple Geo (Maggie), emp E & H Service Sta No 2, h 309 Asheland av
Stebbins Edith Miss, student, h 48 n French Broad av
Stebbins Edwin J (Minnie C), ofc mngr Ashev Ice & Storage Co, h 5 Carolina av, N P
Stebbins Kate E, wid C A, h 40 Merrimon av
Steedley Ollie (Selma), barber The Model Barber Shop, h 9 Elizabeth, W Ashev
Steedman Francis C (Marjorie), bkkpr Pearce-Young-Angel Co
Steel Frank, collr, bds 35 Bearden av
*Steel Jno P, lab, h 28 Brooklyn al
*Steel Mary, dom, h 8 Roosevelt
Steele Archibald R (Maude B), bkkpr, h 20 Ravenscroft Apts
Steele Bruce S (Effie), bellmn Langren Hotel, h 21 Hildebrand
*Steele Chas S, lab, h 52 Boyd, W Ashev
*Steele Clyde, lab, h 10 Short
*Steele Clyde, lab, h 33 Jason
*Steele Daisy, h 6 Knob
*Steele Edith, student, h 19 w Chestnut
Steele F Lowell (Nell A), realtor, h 43 Forest Hill dr
Steele Frank O, int rev agt, ofc 3d fl Government Bldg, rms 35 Bearden av
*Steele Geo, lab, h 19 w Chestnut
Steele Geo L, clk, h Burton, W Ashev
Steele Harry R (Catherine G), police, h 381 s French Broad av

MANHATTAN LAUNDRY, INC.
52-56 Broadway Phones 2666-2667

PLATE
WINDOW
MIRROR
GLASS

CALL 3431 FOR YOUR GLASS NEEDS
"IF IT'S GLASS, WE HAVE IT"
American Glass Co.
67-69 N. Lexington Ave.

"AUTO-GLASS
INSTALLED
WHILE
YOU WAIT"

Steele Helen Miss, h 112 Hillside
Steele Herbert L (Marian D), farmer, h Fairview rd
*Steele Henry (Lula), lab, h 33 Jason
*Steele Jackson (Eloise), lab, rms 14 Short Pine
*Steele Jesse (Sophia), cook, h 118 Hill
*Steele Jno P, lab, h 52 Boyd, W Ashev
STEELE LOWELL F (Nelle), (Steele & Co), 2d v-pres Ashev R E Board, h 43 Forest Hill dr—phone 4868
Steele Mary Miss, clk, h Burton, W Ashev
Steele Maude Mrs, tchr David Millard High Schl, h 43 Ravenscroft dr
Steele Miriam Miss, nurse Mission Hosp, rms same
*Steele Nellie, cook 42 Vermont, W Ashev, h 19 w Chestnut
Steele Nora M, wid M T, h 381 s French Broad av
Steele Oscar H, mchst Sou Ry, h 381 s French Broad av
*Steele Ruby, student, h 33 Jason
Steele Teddy A (Mary E), firemn Sou Ry, h 33 Caledonia rd, Kenilworth
Steele Walter A (Mary B), pres-mngr Ashev Ptg & Engraving Co, h 54 Bartlett
Steele Wm (Carrie), lab, h Burton, W Ashev
STEELE & CO (L F Steele), real estate, rentals, loans, investments, insurance etc, 77 Patton av—phone 4168
Steelman Bessie Miss, student, h 58 Herren av, W Ashev
Steelman Chas R (Anne), clk, h 54 Herren av, W Ashev
Steelman Howard, clk, h 58 Herren av, W Ashev
Steelman Ray, stock clk Richbourg Motor Co (Inc), h 58 Herrin av, W Ashev
Steelman Wade M (Lucile), clk Ry M S, h 175 Dorchester av, W Ashev
Steelman Wm A (Dora), foremn Hans Rees Sons, h 58 Herren av, W Ashev
Steenrod Alma B Mrs, clk Frances Hat & Dress Shop, h 129 Charlotte
*Steeples David (Alice), emp, h 309 Asheland av
*Steeples Geo, lab, bds 309 Asheland av
STEIN BROS & BOYCE, banking and brokers 3 Flat Iron Bldg—phone 1476, B W Romefelt mngr

Stein Bros. & Boyce

BANKERS and BROKERS

—Members—

New York Stock Exchange; Baltimore Stock Exchange
General Brokerage and Investment Business

B. W. ROMEFELT, Mngr., No. 3 Flat Iron Bldg.

Steinman Imo Miss, bkkpr Appalachian Hill, h 36 College Park pl
Stell Walter W (Viola L), foremn Ashev Constr Co, h Midland av, W Ashev

ELECTRIC RANGES
CAROLINA POWER & LIGHT COMPANY
Phone 6100 All Departments

M & M BODY & RADIATOR WORKS
24-HOUR WRECKER SERVICE
110 Asheland Ave. Phone 163

Asheville Construction Company
GENERAL CONTRACTORS, CEMENT, SAND AND STONE
Phones—Office 223; Quarry 1087-J; Office 20 E. College, Cor. Market St.

ASHEVILLE SHOW CASE & FIXTURE COMPANY
HOTEL and RESTAURANT SUPPLIES
53 Broadway
Phone 273

Stell Wm W (Viola), foremn, h Midland av, W Ashev
Stelling Catherine Miss, sec Majestic Amusement Co, h 141 e Chestnut
Stelling Jas H (Stella), theatre mngr, h 41 Westwood pl, W Ashev
Stelling Jas H Jr, doormn West Ashev Theatre, h 41 Westwood pl, W Ashev
Stelling Julia Miss, student, h 41 Westwood pl, W Ashev
Stelling Katherine Miss, sec Majestic Amusement Co
Stelling Thos L, h 141 e Chestnut
STENOGRAPHIC SERVICE CO (Mrs Sara Hill Hannah), public stenographers, multigraphing, mimeographing, court and convention reporting and office employment bureau, notary in office, 104 Miles Bldg—phone 2851 (see card at Classified Public Stenographers)
STENTZ J DALE (Mary S), radio director WWNC Broadcasting Radio Sta, Chamber of Commerce, h 18 Eola av, Lucerne Pk, W Ashev—phone 5188-W
*Stephens Alice, h 33 Weaver
Stephens Carl W, clk Caro P & L Co, res Black Mountain N C
Stephens Chas C, clk Swannanoa-Berkeley Hotel, h same
Stephens Eugene, clk A & P Store, h 85 Harrison
STEPHENS GEO (Sophia M), pres Asheville Citizen (Inc), h 12 Evergreen la, G P—phone 2343
Stephens Geo M Jr, student, h 12 Evergreen la, G P
*Stephens Irene dom, h 33 Weaver
Stephens J Ione Mrs, waitress DeLuxe Cafe, h 2 Short, Bilt
Stephens L K, iron wkr, bds 40 Carroll av
*Stephens-Lee School, Catholic av, W S Lee prin
Stephens Linton, slsmn Conabeer Motor Co, h 102 Merrimon av
Stephens Mary Lou Miss, stengr Gulf Ref Co, h 35 Clayton
Stephens Robt C, emp Kelly-Wilson Co, h 371½ Biltmore av
Stephens Victor F (Nancy), foremn P O, h 35 Clayton
Stephens Walter L (J Ione), barber J B Allen, h 2 Short, Bilt
STEPHENS see also **STEVENS**
Stephenson Fanny, wid J R, h 5 Westview, W Ashev
Stephenson Hassie Miss, cashr S H Kress & Co, h Richmond Hill, R D 4
*Stephenson Jefferson (Eliza), lab, h 45 McDowell
Stephenson K C, sub carrier P O, res Swannanoa N C
Stephenson L H (Mamie), tailor, h 4 Franklin Apts
Stephens Lilly B Miss, tchr Bilt High Schl, h Bilt
*Stephenson Minnie, bds 27 Rear Clingman
STEPHENSON see also **STEVENSON**
*Stepp Burgin (Edith), draymn 178 s Grove, h same
Stepp Corrie, wid Elias, h Haw Creek
Stepp Dock E, chauf S E Exp Co, h 336 Broadway
Stepp Donald E (Lola), clk, bds (r) 80 w Haywood
Stepp Elizabeth Miss, clk, h 42 Jefferson dr
Stepp Geo B (Josephine), carp, h 35 Moody av, W Ashev
Stepp Gussie Miss (Ray's Studio), h 5 Warren av, Bilt
Stepp Henley E (Lucy), engnr Sou Ry, h 57 Adams
Stepp J Arthur (May), (Biltmore Elect Co), h Burnsville Hill
Stepp Jas A (May), deputy sheriff, h Burnsville rd, Woodfin
Stepp Jno H (Mary), (Stepp & Harper), h 70 Nevada av, W Ashev
Stepp M L, slsmn Mtn City Ldry, res Hendersonville N C

MOUNTAIN CITY LAUNDRY
PHONES 426 AND 427

THE NATIONAL BANK OF COMMERCE
With Modern Methods and Complete Facilities, Invites Your Business and Offers Every Banking Service Consistent With Sound Banking
CAPITAL $200,000.00 — SURPLUS $100,000.00
ELEVEN CHURCH STREET PHONES 3400-3401-3402

Stepp Mabel Miss, clk Sou Ry, h 103 Montford
Stepp Margaret Miss, h 70 Nevada av, W Ashev
Stepp Mary Ann Miss, stengr, rms 73 Merrimon av
Stepp Michael I, h 5 Warren av, S Bilt
Stepp Nola, wid Lucius, marker ldry, h 42 Jefferson dr
Stepp Pearl Miss (Ray's Studio), h 5 Warren av, Bilt
Stepp Robt (Lola), truck dr S E Exp Co, h 80 w Haywood
*Stepp Rosa Lee, h 178 s Grove
Stepp Thelma Miss, student, h 35 Moody av, W Ashev
*Stepp Wm E, h 178 s Grove
Stepp & Harper (J H Stepp, R A Harper), real est 440½ Haywood rd, W Ashev
STERCHI BROS (Inc), furniture, house furnishing goods, living room furniture, Victrolas and records 52-54-56 Biltmore av—phones 4436-4437, F D Ivey mngr; W Ashev store 751 Haywood rd—phone 4390, A C Weddle mngr

STERCHI BROS., Inc.
"IT COSTS LESS AT STERCHI'S"
South's Greatest Furniture and Music Store
Wholesale and Retail Dealers
52-54-56 Biltmore Ave., 751 Haywood Road

Stergeos Geo, waiter Hole-in-the-Wall, h 12 Biltmore av
Sternberg Joanna Miss, h 227 Victoria rd
Sternberg Jos, trav rep, h 227 Victoria rd
Sternberg S & Co (Sigfreid Sternberg, Gustav Lichtenfels), hides and steel 353-361 Depot
STERNBERG SEIGFREID (Annie), (S Sternberg & Co), v-pres Sou State Bank and Liberty Realty Co, h 227 Victoria rd
Sterne Flora Miss, personnel director Bon Marche, h 5 Leonardo Apts
Sterne Marcus, flr mngr Bon Marche, h 390 Merrimon av
Stetson Lillian P Mrs, clk Mrs M E Crane, h 57 Spruce
Stevens A B, rms 20 Candy Kitchen Bldg
Stevens Alice Miss, student, h Buena Vista
Stevens Bertha Miss, student, h 1 Ravenscroft dr
*Stevens Bettie, dom, h 104 Millbrook rd, W Ashev
Stevens Bruce, cook 66 Asheland av, h Harvard
Stevens Celia Miss, emp Busse Pleating & Button Co, h 209 Hendersonville rd, Bilt
Stevens Eleanor, wid E L, tr nurse 129 Charlotte, rms same
Stevens Elizabeth Miss, tchr, h 15 Bearden av
Stevens Eugene, clk Great A & P Tea Co, h 85 Harrison
Stevens Frances E Miss, h 1 Ravenscroft dr

DELCO-LIGHT PRODUCTS
Frigidaire Electric Refrigeration
ELECTRIC LIGHT PLANTS and WATER SYSTEMS
SALES — SERVICE
50 Biltmore Ave. Phone 4355 Asheville, N. C.

GRACE SUPPLY CO.
We Sell Most Everything. We Specialize in Quality, Service and Price. We Deliver to Where You Live.
637-641 Merrimon Ave., Grace
Phones 4282-4283-4284 Office Phone 5980

Carolina Machinery Co.
Founders, Machinists and Jobbers of Mill and Tannery Supplies. We Make All Kinds of Castings in Iron, Brass or Aluminum.
We Also Furnish Skilled Mechanics for Boiler Repairs. Phones: Office 590, Shops 2517

ARROWOOD MOTOR COMPANY
EXPERT REPAIRS ON ALL MAKES OF CARS—ESPECIALLY TRUCKS
BATTERY CHARGING — WELDING AND WRECKING SERVICE
Phone 3735-W 412 Southside Ave.

U. S.
ROYAL CORDS
Vulcanizing
Gas, Oil
Accessories
Washing
Greasing
MESSER TIRE CO.
Vance and Woodfin
Phone 6920

Stevens Francis M (Fannie J), h 49 Hiawassee
Stevens Henry, emp Swannona Ldry
Stevens Herman M (Lois R), (Stevens & Worsham), res Leicester N C
*Stevens Irene, cook 72 Buchanan av, Oakhurst, h 32 Weaver
*Stevens Jacob (Viola), waiter, h 7½ Velvet
Stevens Jas E, clk B F Dixon, h Fairview rd
Stevens Jas E (Hattie N), plmbr, h Fairview rd, Bilt
Stevens Jas R (Alice), service sta and gro Buena Vista, h same
Stevens Jesse A (Pearl), emp Ashev Mica Co, h Wst Chapel rd, S Bilt
Stevens Jewel F (Carrie), clk, h 12 (85) Harrison
Stevens Jno H (Viola S), timekpr, rms 79 Clinton av, W Ashev
Stevens Lucy Miss, music tchr 49 Hiawassee, h same
STEVENS MARTIN L (M Lula), (Drs Stevens & Orr), h 155 Montford av—phone 990
Stevens Matilda, wid F A, hsekpr The Avonmore, h same
Stevens Mildred Miss, student, h Buena Vista
Stevens Nannie B Miss, h 15 Berden av
Stevens Ralph (Mamie), slsmn Delco Light Co, h 36 Brucemont cir, W Ashev
Stevens Robt C (Pearl), contr 18 e College, h 606 (602) Merrimon av
Stevens Robt V (Dorothy), wood carver, h 108 Murdock av
Stevens S Ashburn (Mattie), watchmn, h Rock Hill rd, Buena Vista
Stevens Saml E (Clara J), trav slsmn, h 79 Clinton av, W Ashev
Stevens Saml M (Anna B), plmbr 1 Ravenscroft dr, h same
*Stevens Thos (Mossie), lab, h 55 Randall
Stevens Wilburn R, steam ftr, bds 383 Patton av
Stevens Wm H (Mamie), foremn Ashev Mica Co, h E Bilt
Ctevens Vance, driver Littleford Lmbr Co, h Bilt
Stevens Z Otto, foremn Jones & Edney, h Hendersonville rd, R D 5
STEVENS & ORR DRS (M L Stevens, C C Orr), physicians 17 Church—phone 186
Stevens & Worsham (H M Stevens, B B Worsham), attys-at-law 425-26 Legal Bldg
☞**STEVENS** see also **STEPHENS**
Stevenson Delia Mrs, rms 26 Clayton
Stevenson Howard (Katherine), tailor J S Kreinus, rms 26 Clayton
Stevenson L Herschel (Mamie), tailor F H Moore, h 33 Starnes av
*Stevenson Nancy, h 56½ Valley
Stevenson Ottis A (Mae), engnr Sou Ry, h 168 Bartlett
*Stevenson Ralph L, barber Brooks Barber Shop, h 38 Gibbons
Stevenson Theo O (Daisy A), mngr Star Theatre
Stevenson Urius W (Palace Paint Shop), h 6 Orchard pl
Stevenson Victor S (Janie), photgr, h 41 Henrietta
☞**STEVENSON** see also **STEPHENSON**
*Steward Fred, lab, h 36 Gudger
Stewart Alice Miss, h 75 Cherry
Stewart Amanda I, wid W A, clk Mrs Margaret Isaac, h 280 Southside
Stewart Augustus (Cora), h Chunn's Cove
Stewart C F, emp Ashev Mattress Co
Stewart Chas F (Lula), lab, h 12 Jefferson dr
*Stewart Chas L (Elmira), lab, h 58 Hill
*Stewart Claude, lab, h 160½ s Grove
*Stewart Clyde, lab, h 50 Boyd, W Ashev

McLEAN FURNACE SUPPLY CO.
WARM AIR HEATING and SHEET METAL WORKS
350-352 Depot St. Phone 4597

J. C. PATTERSON & CO.
WARM AIR HEATING — Roofing and Anything in Sheet Metal
16 Church St., Phone 705

THE FRANK COXE COMPANY
(Successors to Fisher, Coxe & Patterson)
REAL ESTATE, GENERAL INSURANCE, BONDS AND MORTGAGE LOANS
20 Government St. Phones 570-1436

*Stewart Cora, h 44½ Rear Depot
*Stewart Cordelia W (Lawrence Sehl of Beauty Culture), h 27 Eloise
Stewart E D (Lottie), gro 80 Poplar, h Chunn's Cove
Stewart E Grover, lab, h Chunn's Cove
*Stewart Edwd, delivery boy, h 160 s Grove
Stewart Ernest W (Mary J), h 45 Maxwell
Stewart Frank M, clk Eckard's Cut Rate Drug Store, h 75 Cherry
Stewart Fred, stage mngr Eagle Theatre, h 189 Blanton
Stewart Gean S (Ella), slsmn Coca-Cola Botg Co (Inc), h Biltmore R D
*Stewart Geo (Mary), lab, h 50 Boyd, W Ashev
Stewart Geo (Mary), plmbr H W Kindler, h Lookout rd, Woodfin
Stephens Geo W (Edith), h 386½ Broadway
Stewart Geo W (Juanita), (Stewart & Stewart), h 18 Central la
Stewart Grace Miss, h 402 Pearson dr
Stewart Gus, emp The Manor, h Chunn's Cove
Stewart Harley F (Eva), constr man Ashev Pav Co, h 382 Broadway
Stewart Harry L (Louise), firemn A F D No 5, h Fairmont rd, G P
Stewart Henry (Etta), mngr, h 134 Rankin av
*Stewart Jas (Emma J), brklyr, h 34 Blanton
Stewart Jesse, hlpr Sou Ry
*Stewart Jesse (Clara), lab, rms 29 Brick
*Stewart Jesse (Corrie), emp Electric Ice Co, h 78 s Market
Stewart Jno (Lillie), farmer, h Chunn's Cove
*Steward Jno D, lab, bds 161 Hill
Stewart Jno P (Ada M), (Stewart & Stewart), h 75 Cherry
Stewart Jos, h Chunn's Cove
*Stewart Lonnie, lab, h 160½ s Grove
Stewart Loula, wid Henry, h 20 Albemarle rd
*Stewart Luther (Mabel), barber DeLuxe Barber Shop, h 100 s Grove
Steward Maggie, wid Gert, h 64 Park sq
Stewart Margaret Miss, h 20 Albemarle rd
*Stewart Mattie M, student, h 160½ s Grove
*Stewart Medora, dom, rms 95 s Grove
*Stewart Nymer (Pearl), lab, h 160½ s Grove
Stewart N Albert, gardener, h Chunn's Cove
Stewart Nora, clk H W Kindler, h Lookout rd, Woodfin
Stewart Oscar, student, h Chnnn's Cove
Stewart R Harold (Juanita E), (Hayes & Lunsford Elec Shop), h 99 Swannanoa av, W Ashev
Stewart R L, linemn Caro P & L Co
Stewart R S, emp Caro P & L Co, bds Orton Hotel
Stewart Riley A, h Chunn's Cove
Stewart Sadelle Miss, tchr Claxton Schl, h 16 Anandale
*Stewart Sarah, dom, h 50 Boyd, W Ashev
Stewart Sedell Miss, tchr, h 16 Anandale av
Stewart Vernon (Mary), opr Eagle Theatre, h 189 Blanton
Stewart Wm, lab, h Haw Creek
*Stewart Wm (Mamie), auto mech, h 36 Velvet
Stewart Wm (Mary), lab, h Chunn's Cove
*Stewart Wm (Oliva), plstr, rms 82 Mountain
Stewart & Stewart (Geo W and Jno P Stewart), automatic pianos 39 Temple ct
☞STEWART see also STUART
Stewman Nannie, wid Jno, h Barnard av, Jackson Pk

ASHEVILLE ASSURANCE AGENCY
INSURANCE
REAL ESTATE
PHONE 601

CENTRAL BANK & TRUST CO.
INSURANCE DEPARTMENT
General Insurance, Fire, Liability, Surety, Auto, Casualty, Etc. Phone 4630
"Our Service Is At Your Disposal"

ROBT. J. LEWIS FUNERAL HOME FUNERAL DIRECTORS AND EMBALMERS
Lady Assistant--Auto Ambulance Service 97 E. College Street Phones 62-683

Reliance Plumbing & Heating Co.
Plumbing, Steam and Vapor Heating
11 Wall Phone 166

Stikeleather Eileen Miss, h 6 Aston pl

STIKELEATHER FERGUS (Hattie N), (Aston, Stikeleather & Co) and notary 21-22-23 Amer Natl Bank Bldg, h 98 n Holland—phone 3985-W

STIKELEATHER GILLILAND (Aileen C), (Aston, Stikeleather & Co), h 6 Aston pl—phone 808

STIKELEATHER JAS G (Nancy W), (Millard & Stikeleather), real estate, chmn board Biltmore-Oteen Bank, pres Meadow Realty Co, v-pres Caro Bonding & Ins Co, v-pres Gray Development Co, 1st v-pres Automobile Credit Co, pres Ashev Real Estate Board, sec Swannanoa Valley (Inc), h 55 Sunset Parkway, G P—phone 1749

Stikeleather Jas G Jr, student, h 55 Sunset Parkway, G P

Stikelether Jno F (Virginia), Ry M S, h 1 Charlotte St Apts

Stikeleather Ruth Lane Miss, h 55 Sunset Parkway, G P

Stikeleather Virginia Miss, student, h 98 Holland

Stiles Dewey A, mchst Ashev S & F Co (Inc), h 123 Hudson, W Ashev

Stiles Grady (Minnie), clk, bds 311 Southside av

Stiles Margaret, wid A E, h 141 Coleman av

Stiles W Otis (Leonora), gro 420 Broadway, h 12 Hillside

Stillions Roy C, tchr David Millard High Schl, rms Y M C A

*Stillwell Alfred H (Thelma), h 25 Buttrick

Stillwell Ida M, wid Chas, h 113 Virginia av, N P

Stilwell Clarence E (Emma L), real est and notary 60½ Patton av, h 53 Highland

Stilwell Emma J Mrs, house kpr Battery Park Hotel, h same

*Stimson Wm J, student, bds 11 Max

Stine Danl D (Elizabeth), estimator Galliher Bros (Inc), h 27 Washington rd

Stines Adolph H (Emily), mchst Ashev Machine Co, h 65 Brownwood, W Ashev

Stines Eliza, wid J N, h Burnsville rd, Woodfin

Stines Emely Mrs, tr nurse, 65 Brownwood av, h same

Stines Ernest Z, agt Jefferson Standard Life Ins Co, h 606 Hendersonville rd, Bilt

STIREWALT BROS AUTO PARTS CO (C C & E H Stirewalt), 62 Biltmore av—phone 4415-5100

PAUL E. ALEXANDER & CO.
"REALTOR"—"We Know Values"
Satisfied Clients Are Our Greatest Assets
12½ Government St. Phone 5037

STIREWALT BROS. AUTO PARTS CO.
Complete Stock Replacement Parts
Phone 4415-5100 62 Biltmore Ave.

ASHEVILLE SIGN SERVICE
Outdoor Bulletin Advertising
Commercial Sign Work
15-17 Carolina Lane
Phone 3717
"Our Business Is to Advertise Your Business" Originators of Paint-Pres Process Signs

CAROLINA Coal & ICE CO. Phone 130
M & W INDIAN
66 PATTON AVE.
Prompt Delivery Weights Accurate

Stines Frank, emp Madden Service Sta, h 14 Bennett
Stines Rosa Miss, h Burnsville rd, Woodfin
Stines Wres, lab, Sou Ry
Stines Zenie Miss, h Burnsville rd, Woodfin
*Stinson Jas, porter Wilkins Drug Store, h 128½ Cherry
Stirewalt Adolphus H (Lula), mstr mech Hans Rees Sons, h 59 Vermont av, W Ashev
STIREWALT CHESTER C (Fannie) (Stirewalt Bros Auto Parts Co), h 840 Haywood rd, W Ashev
STIREWALT EMMET H (Ira K), (Stirewalt Bros Auto Parts Co), h 185 (179¼ Deaver, W Ashev—phone 5360-W
Stirewalt Lillie M, wid Robt F, stengr, h 375 French Broad av
Stirewalt Lillian M Miss, stengr Boyd & Chance and notary 1-3 New Sondley Bldg, h 375 s French Broad av
*Stivender Sumpter (Martha), porter, h 78½ Mountain
Stockinger Agnes C E Miss, minr Hood's Millinery, h 8 Orchard
Stockinger Hedwig Miss, music tchr, h 8 Orchard
Stockinger Johanna Miss, tailoress, h 8 Orchard
Stockinger Otto E (Mary L), chemist and bacteriologist 17 Church, h 80 Sherwood rd, Forest Hill
Stokely Lilla E Miss, h 21 Orange
Stokely Royal J (M Dora), delinquent Co and City Tax Collr ofc Reynolds Bldg, h 21 Orange
Stokes Edwd B (J May), (De Luxe Barber Shop), h 5 Westwood pl W Ashev
*Stokes Jas, lab, h 58 Argyle la, W Ashev
*Stokes Louise, dom, h 190½ s Grove
*Stokes Rosevelt (Minnie), porter Glen Rock Hotel, h 213 Biltmore av
Stokes T Furman, clk Young's Men Shop, h Jackson Park, Woolsey
*Stokes Tracy (Simmie), lab, h 41 Argyle la, W Ashev
*Stokes Wesley (Sarah), lab, h 58 Argyle la, W Ashev
*Stone Clyde O, lab, h 60 Brooklyn al
Stone David R, tchr David Millard High Schl, h 34 Oak
Stone Earl, slsmn W Caro Auto Co, h R D 1
*Stone Forest, lab, h 207 Fayetteville, W Ashev
*Stone Frank (Zura), lab, h 51 Gudger
*Stone Frank O, lab, h 6 Woodside pl
*Stone Fred, clk, bds 74 Hill
Stone Garfield, chauf J H Creasman Taxi Co, h State, W Ashev
Stone Geneva B Miss, clk Natl Bank of Commerce, h 105 Buchanan av, Oakhurst
*Stone Geo A, lab, h 6 Woodside pl
*Stone Geo R, lab, h 247 Buffalo, W Ashev
Stone Harold, lab, h 38 Short Roberts
Stone Harold, lab, bds 19 Williams
Stone Hester Miss, mill hd, h 79 Atkinson
Stone Inez Miss, mill hd, h 21 Pearson al
*Stone Jas, lab, h 51 Gudger
Stone Jasper E (Laura), lab, h 79 Atkinson
Stone Jasper E Jr, lab, h 79 Atkinson
Stone Lillian M Miss, bkkpr City Tax Collr's ofc, bds 93 Church
Stone Lewis P, clk, h Burton, W Ashev

ASHEVILLE MATTRESS FACTORY
Biltmore Staple Felt
MATTRESSES ARE HAND-MADE
For Sale by All Dealers

S. I. Bean
Tile and Marble
Contractor
13 Temple Court
Phone 3246

Blue Ridge Building & Loan Association
Blue Ridge Bldg., 18 Government
BEST SAVINGS, INVESTMENTS AND BUILDING PLAN KNOWN
WE SELL 5% NON-TAXABLE INVESTMENT STOCK CASHABLE ON 90 DAYS' NOTICE
J. E. RANKIN, President
EDWIN L. RAY, Sec.-Treas.-Mngr.

T. P. JOHNSON & COMPANY
WE SPECIALIZE IN
BARBER'S GENUINE TRINIDAD LAKE ASPHALT BUILT UP ROOFING
157 BILTMORE AVE. PHONE 325

SOUTHERN STEEL & CEMENT CO.
"BUILDING FOR THE FUTURE"
Phones: Office 974 and 3622; Yard 2996
10 North Pack Square
HOME OF ATLAS PORTLAND CEMENT

*Stone Lucy, cook, bds 47 Clingman av
Stone Mary Miss, student, h 24 Finalee av, Kenilworth
Stone Mildred Miss, clk Sterchi Bros (Inc), h 105 Buchanan av
Stone Ophelia Miss, tchr Ashev N & A Schls, h same
Stone Peyton L (Cora B), lieut police and clk police court, h 105 Buchanan av, Oakhurst
Stone Reid L (Sarah), h Burton, W Ashev
Stone Robt L (Ruth), foreman, h 38 Short Roberts
Stone Rudolph B (Nancy R), train dispr Sou Ry, h 36 Lawrence pl, G P
Stone Ruth Miss, mill hd, h 21 Pearson al
Stone S Earl (Constance), electrn, h Park av, Woolsey
Stone Thos H (Eva), huckster, h 452 Patton av
Stone Tile Mnfg Co (Inc), concrete, tile, S Biltmore, B W English pres, R H McDuffie Jr, sec-treas
Stone Victor L (Stella M), slsmn, h 285 Merrimon av
Stone Wallace B (Selma Y), auditor L A Trumbo & Sons (Inc), res Swannanoa, N C
Stonehedge Sanitarium (Walter D Edwards), Sunset dr, Sunset Mtn
Stoner Aurelius D (Fannie), auto laundry 6 Rankin av, h Fairview rd, Bilt
Stoner Delbert, chauf, h Fairview rd, Bilt
*Stoner Eugene, lab, bds 20 Oakdale av
Stoner Nancy E Miss, h Fairview rd, Bilt
Stoner Paul P, lab, bds 39 Atkinson
*Stoner Wm (Della), lab, h 68 Black
Storey Robt L (Alice), lab, h Haw Creek
Storms L Eldon, sec-treas Storms Tire & Motor Co, h 20½ n Spruce
Storms Newell E (Julia), pres Storms Tire & Motor Co, h 88 Charlotte
Storms Tire & Motor Co (Inc), 20 n Spruce, N E Storms pres, L E Storms sec-treas
Stosel Eleanor Miss, nurse, 65 Cumberland av, h same
Stout Calvin C (Willa), upholstr, h 550 Merrimon av
Stout Chas, h 550 Merrimon av
Stout Colbert C (Willow), upholsterer Galer Furn Shop, h 550 Merrimon av
Stout Flossie Miss, tchr David Millard High Schl, h 115 Arlington
Stout Jno, h 550 Merrimon av
Stout Lillian N Miss, elk, h 47 Buchanan av, Oakhurst
*Stover Martha, cook, h 47 Herman av
Stover Sidney A (Edna L), agt Amer Natl Ins Co, h 8 Richmond av, W Ashev
Stover Snider (Estella), carp, bds 33 Aston
Stover Wm H (Nanlove), tray slsmn, h 76 Lanvale av, W Ashev
Stowe Chas D (Julia E), head pharm Smith Drug Store, h 25 Pearl
Stowe Wm W, carp Merchant Const Co, h County Home rd
Stowell Gladys M Mrs, stengr T H Mastin & Co, h 22 Sales rd, Bilt
*Stowers Lee, lab, h 24 Silver
*Stowers Oakley, lab, h 24 Silver
*Stowers Wm (Lena), lab, rms 24 Silver
Stradley Ada J Mrs, tr nurse, rms 8 All Souls Crescent, Bilt
Stradley E Boardman, elk, h Beaverdam

BOOTH & CO., Inc. REALTORS
ALL BRANCHES OF REAL ESTATE
Phones 73-1137 Second Floor Flat Iron Bldg.

Merchants Transfer & Coal Co., Inc.
GENERAL STORAGE AND MERCHANDISE WAREHOUSING
Biltmore—Phones 1331-3067

Stradley Edith Jane Miss, tr nurse Bilt Hosp, h All Souls Crescent
Stradley Edwin P, farmer, h Beaverdam rd
Stradley Elizabeth Miss, tr nurse, R D 1, h same
Stradley Gedwin F (Leola), slsmn J T Bledsoe & Co, h 194 e Woodfin
Stradley Gedwin F Jr, student, h 194 e Woodfin
Stradley J Arnold (Mamie), slsmn F A Tweed Realty Co, h Beaverdam
Stradley J Robert (Mary T), farmer, h Beaverdam rd
Stradley L, lino opr Ashev Citizen, h 18 Fenner av
Stradley Leslie A, emp Ashev Citizen, h 18 Fenner av
Stradley Mary Miss, h Beaverdam rd
Stradley Ruth Mrs, h 60 Starnes av
Strain David L (Ethel B), v-pres-treas Guaranty Realty Co (Inc), pres-treas Broadfin Investment Co, h Black Mtn rd, R D 2
Strain Murray H (Grace A), acct, h 19 Farwood av, G P
Straits Lloyd A, atty-at-law 425 Legal Bldg, rms Y M C A
*Stralford Nathan (Janie), lab, bds (r) 78 Hill
Strand Theatre 17 Patton av, H S Amos mngr
Stratton Earl J (Harrie), slsmn, h 50 White Fawn dr, Oakhurst
Stratton Eleanor Miss, tchr David Millard High Schl, h 105 Woodrow av
Stratton Hattie C Mrs, opr Beauty Parlor Bon Marche, h 48 White Fawn Drive
Stratton Lola Miss, nurse, h 36 Anandale av
Stream Edgar L, h 12 Ambassador Apts
Streater Emily M, wid F R, h s Stuyvesant rd, Bilt Forest (W)
*Street Chas (Rosa), lab, h 15 Sorrell
*Street Chas Jr, lab, h 15 Sorrell
Street Jas R (Junia), engineer Sou Ry, h 109 Pennsylvania av, W Ashev
Street Margaret B Mrs, sec-treas Caro Mtns Realty Corp, rms 11 Hapage Bldg
Street Robert B (Margaret B), pres Caro Mtns Realty Corp, rms 11 Hapage Bldg
STRELITZ LOUIS N (Lillian), (Manhattan Towel Supply Co), (Manhattan Dry Cleaners), (Greer's Wet Wash Laundry), and v-pres Manhattan Laundry (Inc), h 280 Merrimon av—phone 3869
Strelitz Rebecca Mrs, h 92 Courtland
Stribling Benj F (Delia R), fireman, h 634 Biltmore av, Oteen
Striblen Callie M Miss, rms Chestnut Ridge, Woodfin
Stribling Louise Miss, nurse Mission Hosp, rms same
*Stribling Lula, h 23 Max
Stricker Elizabeth Miss, h Burnsville Hill rd, Lake View
Stricker Farm (L R Stricker), Burnsville Hill rd, Lake View
Stricker Louis R (Margaret), nursery, h Burnsville Hill rd, Lake View
Strickland Bula T, plmbr Sanitary P & H Co, h 15 Longview rd, W Ashev
*Strickland Emma, h 141 Fair
*Strickland Lena, ironer Sanitary Hand Laundry, h 47 Clingman av
Strickland Leroy C, slsmn Chero Cola Botlg Co, h 114 Ora
Strickland Lida, wid Chas A, h 14 Ora
*Strickland Manuel (Mary), porter Pullman Co, h 91 Clingman av
Strickland Wayne, h 14 Ora

GAS WATER HEATERS
CAROLINA POWER & LIGHT COMPANY
Phone 6100 All Departments

J. C. McPHERSON
PLUMBING, STEAM AND HOT WATER HEATING
Slate and Tin Roofing, Sheet Metal and Galvanized Iron Workers
33 Carolina Lane
Phone 133

MORTON JONES & CO., INC.
MANUFACTURERS—WHOLESALE DEALERS—CONTRACTORS
ROOFING, SHEET METAL, WARM AIR HEATING SUPPLIES
310-316 Southside Ave. Phone 1276

Call 2186 for Your Printing
The Miller Press, Inc.
The House That Service Built
15-17 Rankin Ave.

*Strickland Wm H (Fannie M), porter, h 15 Blanton
*Strickland Will, porter Denton's, h 15 Blanton
Strictor Chas H (Florence C), auto mechanic, rms 46 Charlotte
Strigfellow Dorothy Miss, tchr, h 127 s Liberty
Strigfellow Laura, wid C N, h 127 s Liberty
Stringfellow Margaret Louise Miss, stengr, h 127 s Liberty
Stringfellow S Mrs, prac nurse Hiawassee, h same
Stringfellow Sallie Mrs, boarding 25 Ashelnd av, h same
Stringfellow Wm A, student, h 127 s Liberty
Stringfield Margaret L Miss, stengr Sale & Pennell, notary 708 Jackson Bldg, h 127 s Liberty
Stripling Elkin, emp The Plaza Theatre, rms 211 Patton av
*Strobles Louise, cook, h 41 Louie
Strom Benj L, meat ctr Jas Connor, h 46 Charlotte
Strom Bennie L, clk C G King, h 46 Charlotte
Strom Hammond, emp Carolina Creamery, rms 46 Charlotte
*Strong Emanuel M Rev, pastor S'side A M E Zion Ch, h 35 McDowell
*Strong J M, lab, h 35 McDowell
STRONG JESSE M (Martha), v-pres and chrmn Wach B & T Co, h 158 Kimberly av, G P—phone 5313
Strongmiller Hugo (Barbara), (Wayside Nursery), H'ville rd, h same
Strother Ida M Miss, h 134 Woodrow av
*Stroubles Louise A, cook 15 Woodley av, N P, h 59 Clemmons
***STROUD THEONAU W,** real estate and insurance 44 s Market, room 7—phone 5873, h 18 Brick

WEBB ELECTRIC CO.
ELECTRICAL CONTRACTORS
Nokol Automatic Oil Heating for the Home
Phones 4156-5466 116 Patton Ave.

T. W. STROUD
Real Estate and Rental Agent
All Kinds of Insurance. Buy a Good Home Through Me.
You Will Get the Best Results.
Negotiable Loans
Office 44 S. Market St. Phone 5873

STROUP A E & SON (A E & H B Stroup), sheet metal workers and furnaces 4-6 Burton, W Ashev—phone 7147 (see page 32)
Stroup Annie Mrs, stengr Sou Ry, h 185 Dorchester av, W Ashev
STROUP ARTHUR E (Effie), (A E Stroup & Son), h 4 Tremont av, W Ashev
Stroup Cora Miss, h 121 Wellington
STROUP H BARNETT (Annie), (A E Stroup & Son), h 185 Dorchester, W Ashev
Stroup Henry, h Haw Creek
Stroup Lucius B, bkkpr A E Stroup & Son, h 185 Dorchester, W Ashev

ASHEVILLE ICE COMPANY
WHOLESALE AND RETAIL DEALERS IN PURE MOUNT MITCHELL ICE
Main Office, 24 S. Market St., Phones 72 and 158. Mnfg. Plants, Avery St., Phone 203, and Biltmore, N. C., Phone 4524. Substations, Haywood Rd., Cor. Ledbetter, W. Ashev., and Merrimon Ave., Grace, Phone 1045-L-3

YOUR HOME COMPANY For 22 Years

Imperial Life Insurance Company of Asheville, North Carolina — Incorporated — In the Land of the Sky

Industrial and OLD LINE FORMS of ORDINARY

Stroup Lucius B, bkkpr A E Stroup & Son, rms 185 Dorchester, W Ashev
Stroup Paul C, mtrmn Caro P & L Co
Stroup S David (Leila), lab, h Haw Creek
Stroupe Carl B (Nell), painter, h 37 Central av
Stroupe Clyde, emp Sou Ry, rms 121 Wellington, W Ashev
Stroupe Cora Miss, tel opr, h 121 Wellington, W Ashev
Stroupe Ellen, wid S A, h 11 Maxwell
Stroupe Hattie A, wid S R, rms 37 Central av
Stroupe Henry B (Julia A), (A E Stroupe & Son), h 185 Dorchester, W Ashev
Stroupe Hubert F (Oma), chauf L A Trumbo & Sons (Inc), h Swannanoa rd 6 mi e
Stroupe Paul, motorman, rms 29 Orchard
Stroupe Vernon S (Jessie), bkkpr Donald & Donald Furn Co (Inc), h 14 Maxwell
*Struble Lucy, rms 59 Clemmons
Strum Wm D (Eva), painter, bds 331 Patton av
Strunk Connie L Mrs, clk Efird's, bds 7 Aston pl
Stryker Veda Miss, prin Allen Home High Schl, h same
Stuart Anita Miss, clk M V Moore & Co, h 20 Albemarle rd
*Stuart Cora, dom, h Rear Depot
*Stuart Dorothea, tchr Livingston St Schl, h 28 Clingman av
Stuart Eugene V (Barbara), sign painter, h 642 Biltmore av
Stuart Fredk M (Amy), (Stuart's Boys' Shop), h Westover dr, Montford Hills
*Stuart Wm R (Hattie), brick mason, h 28 Clingman av
Stuart's Boys' Shop (F M Stuart), clo 25 Haywood
☞ STUART see also STEWART
Stubblefield Erin Miss, tchr Murray Schl, h Apt No 3, 291 Chestnut
Stubblefield Kathleen T Mrs, tchr Bilt High Schl, h Bilt
Stubblefield Nathan B (Kathleen T), slsmn Brown Realty Co (Inc), notary 45 n Market, h Oaklyn, Fairview rd
Studebaker Edna Miss, prac nurse, bds 48 n French Broad av
STUDEBAKER SALES AND SERVICE (Kiibler Motor Co), 40-42 n Spruce
Stuehr Esther R Miss, stengr W H Westall & Co, h 135 Merrimon av
Stuman Frank G, plumber H W Kindler, h W Ashev
Stuman Nannie Mrs, h Barnard av, Jackson Pk
Stump Lorenzo B (Emma), slsmn, h 1 Commodore Apts
Sturdevant Henry F (Harriet M), h 12 Harvard pl, W Ashev
Sturgeon Clyde, agt Life & Casualty Ins Co, h 55 Starnes av
Style Shop (The), (Harry Novenski), ladies' wear 35 Patton av
Styles Blanche Miss, phone opr, h 34 Oakwood, W Ashev
Styles Clarence, chauf Pack Sq Cleaning Co, h Majestic av, W Ashev
Styles Dewey R, emp Ashev Sup & F Co, rms 28 Birch
Styles Grady (Minnie), emp Chicago Furn House, h 311 Southside av
Styles J Scroop (Anna L), atty-at-law and notary 614-15 New Medical Bldg, h w Midland dr, Beaver Lake
Styles Jas, clk Bon Marche, h Midland dr
*Styles Nathaniel (Minnie), lab, h 248 Asheland av
Styles Robt W, mchst Sou Ry, h 39 s French Broad av
Stynchcomb O DeWitt (Katharine O), clk Pollock's, h 217 Haywood

THE CHARLOTTE STREET PHARMACY (Incorporated) "YOUR NEAREST DRUG STORE" Cor. Chestnut and Charlotte Sts., Asheville, N. C., Phones 924-925

STANDARD INSURANCE AGENCY INSURANCE and SURETY BONDS 49 Patton Ave. Phone 3896

EFIRD'S
Quality With Price—Asheville's Newest Department Store

NEHI QUALITY BEVERAGES
CHERO-COLA BOTTLING CO.
DRINK Chero-Cola THERE'S NONE SO GOOD

CAMPBELL-COXE COMPANY
Incorporated
BUILDING MATERIAL
Phone 1485
Fairview Rd. and Sou. Ry.

*Suber Artelia, h 399 Southside av
*Suber Bessie, wid S S, laund, h 16 Hazzard
*Suber Brussell, h 249 Beaumont
*Suber Calvin (Henrietta), lab, h 146 Fair
*Suber Chas, lab, h 19 Ivory, W Ashev
*Suber Clara, dom, h 249 Beaumont
*Suber Fannie, dom, h 19 Ivory, W Ashev
*Suber Frank (Lena), lab, h 19 Ivory, W Ashev
*Suber Geo (Alice), lab, bds 21 Argyle la, W Ashev
*Suber Jno P, lab, h 153 Fayetteville, W Ashev
*Suber Lovett, student, h 249 Beaumont
*Suber Marion, student, h 249 Beaumont
*Suber Mary, h 255 Beaumont
*Suber Robt (Willie), porter, h 121 Black
*Suber Walter, emp, h 249 Beaumont
*Suber Walter (Willies), porter Johnson Drug Co, h 117 Black
*Suber Wm (Lula), lab, h 5 Louie
Sublett Marvin, lino opr Ashev Citizen, h 16-17 Commerce Bldg
Sudden Service Station (R H Dial), 249 Biltmore av
*Suddreth Alice, cook 36 Grove, h 63 Clingman av
*Sudderth Alice, h 65 Clingman av
Sudderth Jas, clk Sou Ry, h 508 Haywood rd, W Ashev
Sudderth Jas K (Nora), clk, h 508 Haywood rd, W Ashev
Sudderth Jno S (Minnie), cafe 508 Haywood rd, W Ashev, h same
Suddeth Jas H, student, h 19 Majestic av, W Ashev
Suddeth Abel P (Myrtle H), bricklyr, h 19 Majestic av, W Ashev
Sugg Genevieve, wid J L, h 8 Forest rd, Kenilworth
Sugg J K (Bertha), tr driver, rms 19 n Ann
Sugg Jno E (Southern Land Auction Co) and auctioneer 8 Temple ct, h 8 Forest rd, Kenilworth
Sugg Robt A (Anna), plmbr, h 24 Forest rd, Kenilworth
SUGG & BRITT CO (Inc), plumbing and heating contractors and supplies, builders' specialties, 53 n Market—phone 4217-4218, warehouse Biltmore—phone 6654, W C Britt pres, A C Williams sec
Suggett Orrill L Dr (Virginia P), phys, h 128 Woodrow av
*Suitt Mary, dom, bds (r) 152 Hill
Sukker A Helen Mrs, tr nurse 400 Pearson dr, h same
Suker Helen Mrs, tr nurse 400 Pearson dr, h same
*Sullivan Alice, dom Geo Vanderbilt Hotel, h 12 Ridge
*Sullivan Allen L Rev (Mattie), pastor Victoria Mission, h 103 Black
*Sullivan Andrew (Mattie), lab, h 12 Rear Black
Sullivan Bettie, wid W T, h 47 State, W Ashev
Sullivan Charlton P, emp Sou Bell T & T Co, h Beaverdam rd
*Sullivan Edwd D (Alice), emp Sou Ry, h 12 Ridge
*Sullivan Eli, draymn, h 9 Short Pine
Sullivan Emmet B (Claire), trav slsmn, h 47 State, W Ashev
Sullivan Emett B Jr, student, h 47 State, W Ashev
*Sullivan Fannie, h 18 Velvet
*Sullivan Fred (Ethel), cleaning & pressing 24 Eagle, h 12 Dundee
*Sullivan Geo, lab, h 80 Wallack
*Sullivan Georgia, laund, h 110 Pine Grove
*Sullivan Hattie, maid 230 Cumberland av, h (r) 230 Cumberland av
Sullivan Hezekiah H (Ada L), engnr Sou Ry, h 40 White Fawn dr, Oakhurst

EDWARD A. FARLEY
HEAD-TO-FOOT OUTFITTERS FOR MEN, WOMEN AND CHILDREN
(Charge Accounts Solicited) 76 Patton Avenue Phone 176

BLUE RIDGE TILE COMPANY

Interior Marble, Tile, Terrazzo, Cork, Composition and Rubber Floors
89 Patton Ave. Phone 852

Sullivan Hubbard L, student, h 40 White Fawn dr, Oakhurst
*Sullivan Irby (Maggie), lab, h 7 Ridge
Sullivan J Hubbard (Corinne W), engnr Sou Ry, h 218 s French Broad av
Sullivan Jane C Miss, high school supervisor Buncombe Co Schls, h 218 s French Broad av
*Sullivan Jefferson (Ethel), lab, h 18 Olive
*Sullivan Jno (Varena), lab, h 14½ Short
Sullivan Jno J, meter reader Caro P & L Co
*Sullivan Jno T, porter Middlemount Gardens (Inc), h 183 (2) Hall
*Sullivan Louis, lab, h 31 Ocala
Sullivan M M, rms 10½ Church
*Sullivan Maxie G (Dollie), (Dur. nt Pressing Club), h 27 Rear Clingman
Sullivan Minnie Miss, rms (1) 29 Sorrell
*Sullivan Paschal (Irene), carp, h 21 Haid
*Sullivan Quincy (Louise), lab, rms 2 Catholic av
*Sullivan Robt, lab, h 3 Smathers la
Sullivan Robt (Alice), lab, h W Chapel rd, S Bilt
*Sullivan Sally, dom, rms 3 Higgins al
*Sullivan Saml (Edith), lab, h 221½ Flint
*Sullivan Susie, h 223 Asheland av
*Sullivan Tenel, laund, h 14½ Pine Grove av
*Sullivan Wm, busboy Geo Vanderbilt Hotel, h 24 Morrow
SULLIVAN WM A (Leola P), atty-at-law and notary 17½ Patton av (over Strand Theatre)—phone 2138, h 94 Tacoma circle, M H—phone 6572
Sultan Jacob (Doris), pres Reliable Credit Co (Inc), h 22 Longview rd, W Ashev
Summers Lacy W (Margaret), grocer, h 72 Woodlawn av, h 640½ Merrimon av
Summers Lacy W (Margaret), depty sheriff, gro 211 South Side av
Sulphur Springs Park (W F Byram), Sulphur Springs, W Ashev, ofc 10 Church
Sultan Jacob (Doris), mgr Reliable Credit Co, h 22 Longview rd, W Ashev
"Summer Hill Cottage," res P Melton, 20 Howland rd, G P
Summerell Mary Miss, tchr Orange St Schl, h 37 Arlington
Summerell Mary D Miss, h 7 Lunsford Apts
Summers Jos W Dr (Lora L), h 71 Magnolia av
Summers Lacy W (Margaret), (Summers & Nichols) depty sheriff, h 72 Woodlawn av
*Summers Wm (Bertha), lab, h 66 Victoria av
Summers & Nichols (L W Summers, L W Nichols), groceries and meats 211 (2) Southside av
*Summey Alva, lab, bds 39 Buttrick
Summey Arnold, mngr, h 77 Cherry
Summey Dorothy Miss, smstrs M V Moore & Co, h 77 Cherry
Summey June H (Mary), slsmn Brown Hdw Co, h 16 Courtland
Summey Linton T (Nellie), driver Purity Bakery, h 129 Swannanoa av, W Ashev
Summey W Arnold, mech Underwood Typewriter Co, h 77 Cherry
Summey Wm C (Dorothy), (The Cabinet Shop), h 77 Cherry

HUDSON SUPER SIX

Hudson & Essex Cars
They Serve You for Years
Weaver Motor Co. (Inc.)
Hilliard at Grove St.
Asheville, N. C. Phones 2211-151

ESSEX MOTOR CARS

R. STANFORD WEBB
ALL INSURANCE LINES
Citizen Building
Phone 4887

GRIFFING'S
Kimberly Heights

Asheville's Latest Development In Home Sites
Office: 18 Griffing Boulevard, Kimberly
Phone 6074

New House and New Equipment——U-DRIVE-'EM CARS

LEDBETTER U-DRIVE-IT CO.

158-160 Broadway Phone 66

Claverie's Pharmacy

PRESCRIPTION SPECIALISTS

PHONES 26 and 1703

Always at Your Service "Ask Your Doctor"

Carolina Bonding & Insurance Co.

Home State Corporation Contractors Bonds Builders Bonds Guardian Bonds Executors Bonds Administrators Bonds and All Court Bonds 49 E. College PHONE 4071-W

Summer Benj M (Alberta), condr Sou Ry, h 299 Biltmore av
Sumner Ryrum H (Annie M), (B H Sumner & Son), h 70 Kimberly av, G P
Sumner B H & Son (Bynum H and Theo B), real estate 5 Page av
Sumner Cary, mchst Sou Ry, h R D 3
SUMNER CHAS F (Minnie), justice of the peace and notary 209 Oates Bldg—phone 546-J, h 23 Grove—phone 843-W
SUMNER CLARENCE R (Margaret), city editor Asheville Citizen, h 119 Houston
Sumner Clyde, h 45 Swannanoa av, W Ashev
Sumner Con, mchst Sou Ry, h R D 3
Sumner Edwd M (Lillie), car inspr Sou Ry, h 48 Swannanoa av, W Ashev
Sumner Elsie B Mrs, clk Martha Washington Candy Store, h 59 Asheland av
Sumner Eugene, emp Sou Ry, h R D 3
Sumner Frank A (S Florence), real estate, h 381 Montford av
Sumner Gladys M Miss, waitress Press Quick Lunch, h 48 Swannanoa, W Ashev
Sumner Grover C (Aletha), emp, h Old Burnsville rd, Woodfin
SUMNER HOWARD L DR, physician 401-2 New Medical Bldg—phone 1117, h 137 Westwood pl, W Ashev—phone 1684
Sumner Jos S (Docie E), furn 28 w College, h 77 Washington rd
Sumner L Glenn, agt Metropolitan Life Ins Co, h 100 e College
Sumner Ladd M (Carol), real est, h 117 Virginia av, N P
Sumner Liston E (Laura), plmbr Pumford & Pope, h 111 New, W Ashev
Sumner Lonnie (Eva), train dispr Sou Ry, h 137 Westwood pl, W Ashev
Sumner Margaret B Miss, clk S H Kress & Co, h 111 New, W Ashev
Sumner Mark, draftsmn Co Engnrs ofc, h 137 Westwood pl, W Ashev
Sumner Nina Miss, h 111 New, W Ashev
Sumner Saml M (Altha E), gro Haywood rd, W Ashev, h Haywood rd, W Ashev
Sumner Theo B (Lovie W), (B H Sumner & Son), h 167 Chatham rd, Woolsey
Sumner Wm H (Mary), real est, h 3 Edwin pl, G P
Sumner Zeb V (Eva), h 111 New, W Ashev
Sumpter Cecil, driver, bds 99 w Haywood
*Sumpter Geo (Pearl), lab, h 4 Woodside pl
"Suncrest," res Emil Medicus, Beaverdam
"Sun Up," Hazzard rd Forest Hill, res Dr W D C Colby
"Sunnicrest," res C W R Radeker, Victoria rd
Sunny South Stores, gros 703 Haywood rd, W Ashev, Walter Curry pres, Sam Book treas, W K Roberts sec-mngr
Sunset Heights Sanitarium, Sunset dr, G P, Miss Ida E Davis pres, Miss Minnie Gibbs sec-treas
Sunset Lodge Sanitarium, 41 Oak Park rd, Miss Annie H O'Connell supt
*Super Catherine, dom, rms 46 Miller
SUPERIOR CLOTHING CO, complete outfitters to men, women and children, cash or credit, 19 Biltmore av—phone 3031, L E Dennis mngr
Surau Jodie E Mrs, nurse 75 Victoria rd, h same
Surles Gladys Miss, clk 164 Pennsylvania av, W Ashev
Surrett Jas (Sarah), emp Caro W P Co, h Newbridge

POOLE'S DYE WORKS, Inc.

"THE ORIGINAL CLOTHES DOCTORS"

HIGH CLASS CLEANING, PRESSING AND DYEING — CARPETS, RUGS AND HATS RENOVATED

OFFICE 1230—PHONES—PLANT 4321

MACK TRUCKS

McRARY & SON
GENERAL MECHANICS
Bodies, Springs, Wheels and General Repairs — Sign Painting
48-52 S. Market Phones 270-271

FIRESTONE TIRES
Solid and Pneumatic

Surrett Jno (Frances), lab, h Newbridge
Surrett T Wesley (Mae), carp, h 144 Michigan av, W Ashev
Susong Jno C, civil engnr Brown Engineers & Surgeons, h 73 Merrimon av
SUSQUEHANNA FURNITURE CO, 15 Broadway—phone 631, Nat Friedman mngr
Sussman Isadore, clk Isadore Goldstein, h 47 Central av
Sussman Saml (Bessie), Skyland Dept Store, h 47 Central av
*Suter Bertha, dom, rms 81 Ridge
*Suter Enoch (Emma), furn rms 68 s Spruce, h same
*Suter Henry, emp New York Cafe, h 70 Ridge
Sutherland Aileen Mrs, stengr B & C Lime & Stone Co, h Ansonia Apts
Sutherland Belle, wid J W, h 16 Michigan av, W Ashev
Sutherland Jas, elev opr, bds 79 Ashcland av
☞SUTHERLAND see also SOUTHERLAND
Sutphin Marion D (Leila), h 9 Ravenscroft Apts
Suttie Geo, rms 100 Central av
Suttle Emma Miss, h 68 e College
Suttle Eunice Miss, clk Efird's, h 204 Hendersonville rd
Suttle Frances Miss, tchr Orange St Schl, h 66 College
Suttle Joseph B, investments, h 68 eCollege
Suttle Lloyd B, firemn Sou Ry, h 418 Summit, S Bilt
Suttle Martha, wid W M, h 418 Summit, S Bilt
Suttle Oliver (Hazel), engnr Sou Ry, h 418 Summit, S Bilt
Suttle Wm M, firemn Sou Ry, h 418 Summit, S Bilt
Suttles Augustus (Bessie), emp city, h Haw Creek
Suttles Kathleen), student, h Jonestown rd, Woodfin
Suttles Pinkney B (Mollie), h Jonestown rd, Woodfin
Suttles Richard, h Jonestown rd, Woodfin
*Sutton Carrie, cook 181 Flint, h 38 Beach Hill
SUTTON DeFOY H, sec Asheville Oldsmobile Co (Inc), h 75 Church
Sutton Elsie Mrs, prac nurse Black Mtn N C, res same
Sutton Fred, brkmn, bds 87 Ora
Sutton Harvey J (Rhea L), pres, h 44 Forest Hill dr
Sutton Hazel Miss, stenog, h 23 Coleman av
Sutton Hazel Miss, sec Drs A C and C P Ambler, h 23 Coleman av
Sutton L M, h 194 Haywood
Sutton Lamar (Minnie L), meat ctr, h 53 Vance
Sutton Robt L (Ruth), barber, h 19 s French Broad av
Sutton Walter, flagman, h 106 Bartlett
Suynos Jno, clk Haywood Quick Lunch, h 92 Patton av
*Swaggart Idell (Carrie), lab, h 83 Ralph
*Swagger Hayward, waiter, rms 62 Ridge
Swain Clara B Miss, tchr, h 76 Houston
Swain Dorb, emp city, bds 40 n French Broad av
Swain Harriet E Miss, student, h 1 Farrwood av, G P
Swain J Edward (Mozelle), atty-at-law 30-31 McIntyre Bldg, h Woodland av, Grace
Swain Kathleen A Miss, h 1 Farrwood av, G P
Swain Wm D (Augusta D), sec-treas Kincaid-Swain Furn Co, h 1 Farrwood av, G P
Swain Wm A Jr (Frances), (Broadway Store & Furn Co), h 10 Chatham rd
Swainey Minnie, wid Ebb, h 287½ Patton av

Guardian Life Ins. of America
D. H. Clark Dist. Mngr.
22 Amer. Natl Bank Bldg.
Phone 4267

ZENITH RADIO
DORIAN MUSIC CO.
Orthophonic Victrolas
Expert Service
Phone 541
Biltmore Village

ASHEVILLE INDUSTRIAL BANK
CAPITAL $100,000.00
INSTALLMENT LOANS
5% ON SAVINGS
Jackson Bldg. Phone 4628

GALLIHER-LUMBER

Biltmore Ave., Sou. Ry. Phone 4800

Swan Addie, wid R B, h 312 Broadway
Swan Berne W (Jim), service Delco Light Co, h 98 Houston—phone 6356-W
Swan Chas McK, concrete wkr, rms 312 Broadway
SWAN FRANK W (Mary), branch mngr Delco Light Co, h 11 Forest rd, Kenilworth—phone 7016
*Swan Hattie, tchr Mountain St Schl, h 139 Poplar
Swan Jean H wid Chas G, clk Allanstand Cottage Industries, h 12 Broad
Swan Jno G A (Oteen Auto Repair & Parts Co), res Oteen N C
Swan Verne W (Virginia), mngr, h 98 Houston
Swan W F, depty sheriff, rms 28 Maxwelton Bldg
Swaney Florence Miss, bds 349 Patton av
Swaney Hattie, wid J M, bds 349 Patton av
Swanger Hobert (Eva), driver, h 49 Hall
Swaney Jas H, emp Sou Ry, bds 349 Patton av
Swanger Jas L (Iva), lab, h 49 Hall
Swanger James W (Mary), h 57 n Spruce
Swanger Mary Mrs, boarding 57 n Spruce, h same
Swann Albert (Nora), mill wkr, h nr Elk Mtn rd, Woodfin
Swann Chalmas E (Annie B), collr The Fashion Shop, h Riverside Hghts, R D 4
Swann Chas R (May), clk Asheville Paint Co (Inc), h Haw Creek
Swann Emma Mrs, smstrs R B Zaagier, h 255 Biltmore av
Swann Gertie, emp Swannanoa Ldry
Swann Jack R Jr (Mildred), slsmn M V Moore & Co, h 45 Spruce
Swann Jno R, slsmn and notary Efird's, bds 45 Spruce
Swann Jno R (Rena), gro Craggy rd, Woodfin, h (r) same
Swann Jos B (Beulah), emp Caro W P Co, h off Walnut, Woodfin
Swann Latta, lab J M Westall & Co, h Woodfin
Swann Lee, driver Wood Coal Co, h Craggy rd, Woodfin
Swann Mandy, wid J C, h Fairfax av, W Ashev
Swann Nellie Miss, h Chestnut Ridge, Woodfin
Swann W Lee (Minnie), emp, h Craggy rd, Woodfin
Swann Wm B (Melita), carp Caro P & L Co, h Haw Creek
Swann Wm F, depty U S Marshall, res Lynn N C
SWANNANOA-BERKELEY HOTEL, 49-51 Biltmore av—phone 32, E R Higgins mngr

PUM-FORD & POPE

Plumbing Steam, Vapor and Hot Water Heating Contractors Ray Oil Burners for Domestic and Commercial Use

20 E. Walnut

Phones 4696-5477

SWANNANOA-BERKELEY HOTEL

EUROPEAN PLAN

Rates $1.50 Per Day and Upwards

Steam Heat, Electric Elevator and All Modern Improvements

E. R. HIGGINS, Manager

MANHATTAN LAUNDRY, INC.

52-56 Broadway Phones 2666-2667

WEST ASHEVILLE PHARMACY
THE REXALL STORE
GEO. A. SHIEDER, Propr.
PRESCRIPTIONS CAREFULLY COMPOUNDED
HEADQUARTERS FOR SCHOOL BOOKS AND SUPPLIES
418 Haywood Road (Next Door to P. O.) —Phones 2316-1071— West Asheville

Swannanoa Athletic Club, 87 Patton av, W H Dawson mngr
Swannanoa Barber Shop (F H Gantt), 53 Biltmore av
SWANNANOA LAUNDRY, 22-24 Church—phones 69-70, Canie N Brown propr

SWANNANOA LAUNDRY
QUALITY——SERVICE
22-24 Church St. Phones 70 and 2096

Swannanoa Valley (Inc), real estate 45 n Market, Robt S Brown pres-treas, J G Stikeleather sec
Swanson Leona, wid W L, h Emma
Swanson Martha Mrs, tchr, h 146 Victoria rd
Swanson Wayne (Martha), emp Sou Bell T & T Co, h 146 Victoria rd
Swarenger Wilbur F (Nannie), h 18 Blake
Swartz L W Dr, chf dental service U S Vets Hosp, h same
SWARTZ see also SCHWARTZ
Swartzberg Isaac (Annie), jobbing, h 65 Elm
Swartzberg Milton, clk, h 65 Elm
Swartzberg Roy E (Bessie N), treas Ashev Merchants Assn, h 27 Monroe pl
Swayngim James, student, h 2 Edgehill av
Swayngim Mildred Miss, elk Ashev Times, h 2 Edgehill av
Swayngim Wm C, timekpr Gary Const Co, h 2 Edgehill av
Swayngim Wm P (Addie L), dealer Walnut logs, h 2 Edgehill av
Swearngan Nell Mrs, ph opr Caro P & L Co
Swearngan Paul A, garage foremn Caro P & L Co
*Swede Lillie, h 54 Davidson
*Sweeney Bertha, laund, h 17 McDowell
Sweeny Jas M (Elizabeth), h 79 w Chestnut
Sweeney Jno F (Ethel), bldg contr, h 86 Olney rd, W Ashev
*Sweeney Mamie, dom, h 33 Gudger
*Sweeney Sallie, h 420 Hendersonville rd, S Bilt
Sweet Carrie Miss, h 26 Fairfax av, W Ashev
*Sweet Henry, emp Mtn City Ldry, h 44 Max
*Sweet Jno B (Sarah), lab, h 44 Max
Sweet Mary E Miss, h 26 Fairfax av, W Ashev
*Sweet Pearl, cook, h 462½ s French Broad av
*Sweet Robt (Mamie), emp Mtn City Ldry, h 20 Tuskegee
*Sweeting Iola, dom, rms 59 Clemmons
Sweetman Harry (Novelty Store), h Woolworth Bldg

ELECTRIC
Refrigeration
CAROLINA POWER & LIGHT COMPANY
Phone 6100 All Departments

M & M BODY & RADIATOR WORKS
24-HOUR WRECKER SERVICE
110 Asheland Ave. Phone 163

Asheville Construction Company
GENERAL CONTRACTORS, CEMENT, SAND AND STONE
Phones—Office 223; Quarry 1087-J; Office 20 E. College, Cor. Market St.

ASHEVILLE SHOW CASE & FIXTURE COMPANY
HOTEL and RESTAURANT SUPPLIES
53 Broadway
Phone 273

Swekland Frank (Log Cabin Lunch Room), h R D 10
Swenson Agda Miss, clk Weegman Bakery, h 28 Merrimon av
Swenson Axel E (Christina), h 508 Biltmore av
Swenson Elizabeth Miss, h 70 n Liberty
Swenson Simon (Inga), bldg contr 107 Mills Bldg, h 70 n Liberty
Swetmon Dewey J (Bertha), carp, h 271 Burton, W Ashev
Swett Lyle M (Helen M), (Beacon Blanket Shop), h 602 Haywood rd, W Ashev

*Swepson Benlah, tchr, h 70 Hill
*Swepson Calvin, emp E W Swepson, h 70 Hill
*Swepson Chas P, lab, h 27 Jason
*Swepson Ernest W (Annie), pressing 229 Patton av, h 70 Hill
*Swepson Jas (Annie M), lab, h 39 Livingston
*Swepson Wm M (Maggie), lab, h 27 Jason
Swicegood Carr M (Nora), foremn, h 251 s French Broad av
Swicegood Margaret E Mrs, h 251 s French Broad av
Swift G Whitney (The Artisans Shop), rms 824 Haywood rd, W Ashev
Swift & Co, whol provisions 131 Roberts, G E Dawson mngr
Swiger E (Cleland), drftsmn D D Ellington, h Weaverville rd
*Swindall Yancey R (Rosebudd L), insurance, h 114 Blanton
Swing Edna Miss, student, h 47 Moody, W Ashev
Swing Theodore R, carp, h 47 Moody av, W Ashev
Swing Walter C (Leola), carp, h 48 Moody av, W Ashev
*Swingler Chas (Alliewese), driver, h 173½ s Grove
Swink Chas, plmbr H W Kindler, h Oaklyn, Fairview rd
Swink Ella, wid L R, h 28 w Haywood
Swink Herbert, printer, h 42 Victoria pl
Swink Hilliard J (Bessie), chauf Red Top Cab Co, h 964 Haywood rd, W Ashev

Swink Oscar C (Bonnie), plmbr, h 24 w College
*Swinton Odell, elev opr Battery Park Hotel, h 33 Gudger
Switzer Wade H (Irene), mngr, h 76 Cherry
Sykes Chas L (Annie M), atty-at-law, h 315 Montford av
Sykes Chas L Jr, student, h 315 Montford av
Sykes Fannie G, wid E L, h 105 Cumberland circle
Sykes Gertrude Miss, tr nurse Highland Hospital, rms 398 Montford av
Sykes Hattie Mrs, nurse 129 Biltmore av, rms same
Sykes Hattie, wid Lummey, nurse 10 Richard, Kenilworth, h same
*Sylvers Rosebud, dom, rms 293 Asheland av
Symes Gifford, h Stuyvesant, Bilt Forest
SYMMS ERNEST L (Sallie T), mng Economy Auto Supply Co, h 48 Harris av, W Ashev—phone 7030
☞SYMMS see also SIMMS
Sypher Jno E (Frankie), slsmn, h 17 Robindale av

MOUNTAIN CITY LAUNDRY
PHONES 426 AND 427

THE NATIONAL BANK OF COMMERCE
With Modern Methods and Complete Facilities, Invites Your Business and Offers Every Banking Service Consistent With Sound Banking
CAPITAL $200,000.00 — SURPLUS $100,000.00
ELEVEN CHURCH STREET PHONES 3400-3401-3402

T
North Carolina Realty Co.
J. H. GROGG, Pres.
General Real Estate, Building Contractors, Rentals, Loans, Investments, Automobile and Fire Insurance
78 Patton Ave. (Classic Bldg.) Phone 2581

DELCO-LIGHT PRODUCTS
Frigidaire Electric Refrigeration
ELECTRIC LIGHT PLANTS and WATER SYSTEMS
SALES — SERVICE
50 Biltmore Ave. Phone 4355 Asheville, N. C.

T R B SHOP (The), (H R Brown, R G Liner), auto supplies 62 n Lexington av—phone 3687

THE T. R. B. SHOP
TIRES — RADIOS — BATTERIES
Michelin Tires Crosley Radios
Phone 3687 62 N. Lexington Ave.

Taber J Alex, chauf W H Rymer (Inc), 12 Government
Taber Jas B (Martha B), slsmn, h 22 Linden av
Tabet Henry A, propr Hotel Asheville, h 436 Depot
Tabor Lark (Fannie), driver, h 65 Craven, W Ashev
Tabor Mary P Mrs, tchr Grace High Schl, h 23 Courtland av
Taft Lillian L Mrs, h 29 King, C H
TAGGART BELLE D MRS (Scruggs-Taggart Service), h 133 White Fawn dr, Oakhurst—phone 5798
Taggart Glenn L (Mabel), elk J R Baird, h 112 Michigan av, W Ashev
Talbert Harold (Lucy), emp Carl's Auto Laundry, h 21 Central av
*Talbert Isaiah (Mamie), lab, h 119 Valley
Talbert Jerry T, teller Wachovia B & T Co, h 169 Hillside
*Talbert Mabel, dom Mission Hosp, h 119 Valley
Talbert O Roland, slsmn Stirewalt Bros Auto Parts Co, h 34 Longview rd, W Ashev
Taliaferro Edwd R (Grace), trav slsmn, h 79 Olney rd, W Ashev
Taliaferro Jas W (Grace S), contr 29 Merrimon av, h same
Tallant Jesse P (Mandy), watchmn Grove Park Inn, h 10 Orchard
Tallant Jos W, slsmn Haverty Furn Co, h 10 Orchard
Tallant Mattie Miss, bkkpr Farmers Federation, h 36 Grove
*Talley Beatrice, cook, rms 79 Ridge
*Talley Haskell (Mary), hlpr Union Tfr Co, h 227 Southside av
Talley Jas F (Billie), dept mngr Bon Marche, h 10 The Frances
*Talley Nora, dom 39 Courtland av
Tandy Henry (Lillian), h 672 Hendersonville rd, S Bilt

GRACE SUPPLY CO.
We Sell Most Everything. We Specialize in Quality, Service and Price. We Deliver to Where You Live.
637-641 Merrimon Ave., Grace
Phones 4282-4283-4284 Office Phone 5980

Carolina Machinery Co.
—US when you want machinery work of any kind—
Founders, Machinists and Jobbers of Mill and Tannery Supplies. When in the Market for Heavy Castings, Such as Columns or Building Plates,
GET OUR PRICES
Phones: Office 590 Shops 2517

B. FRANK GUDGER & CO.
REAL ESTATE AND INSURANCE
31-32-33 ELECTRICAL BLDG. PHONE 228
(Opposite Patton Avenue Entrance to Postoffice)

U. S.
ROYAL CORDS
Vulcanizing
Gas, Oil
ACCESSORIES
Washing
Greasing
MESSER TIRE CO.
Vance and Woodfin
Phone 6920

Tandy Jos L, clk Miller's Drug Store, h Hendersonville rd cor Cedar, S Bilt
Tandy Lillian Miss, student, h 712 Hendersonville rd, S Bilt
Tandy Oscar G, mngr ins dept Biltmore-Oteen Bank, h 712 Hendersonville rd, S Bilt
Tandy Robt W (Maude), groc 91-93 Rankin av, h same
Tandy Roy, clk Haley's Toggery, h Hendersonville rd, S Bilt
Tannahill Louise Miss, h 311 Montford av
Tanner Arthur H (Evelyn), h 11 Virginia av, N P
Tanner Elsie Miss, nurse Mission Hosp
Tanner Grace L Miss, h 11 Virginia av, N P
Tanner L Frank (Bertha), mngr Blue Ridge Cleaning Co, h 11 Virginia av, N P
Tanner Kenneth S, v-pres Chimney Rock Mtns (Inc), res Rutherfordton N C
*Tanner Saml (Lottie), h 147 Valley
Tapley Alice Miss, opr beauty parlor Bon Marche, h 42 Carter
*Tarbor Tessie, dom, rms 156 Eagle
Taro Saly (Mary), contr, h Black Mtn rd, R D 2
Taro Thos D, architect, h Black Mtn rd, R D 2
Tasker Chas A (Fannie K), plmbr, h 117½ s French Broad av
Tasker Jack, student, h 117½ s French Broad av
Tasker Kelly, student, h 117½ s French Broad av
Tasker Russell, student, h 117½ s French Broad av
Tastee Coffee Shoppe (Mrs Josephine Allyn), 509 Haywood rd, W Ashev
Tate Albert A (Carrie E), condr Sou Ry, h 368 s French Broad av
Tate Benj F (Emma M), barber Young's Barber Shop, h 63 Cumberland av
Tate Chas A, clk Kenilworth Drug Store, h 368 s French Broad av
Tate Danl M (Eva), condr Sou Ry, h 96 Longview rd, W Ashev
Tate Elizabeth W Miss, student, h 111 Tacoma circle
*Tate Emma, h 32 Rear Clingman
Tate Emma M Mrs, mlnr Reno Millinery, h 63 Cumberland av
Tate Frank B (Emma M), barber, h 127 w Chestnut
Tate Grover C (Georgia A), slsmn Koon Oil Co, h 12 Delaware rd, Kenilworth
Tate Ethel Miss, clk Bon Marche, bds 117 s Liberty
Tate Ethel Miss, marker Brown-Poole Co, res Leicester N C
*Tate Houston (Sophia), lab, h Shiloh, S Bilt
*Tate Inez, dom, h 35 Rear Clingman
Tate Jas R (Anah), firemn, h 46 Mt Clare av
Tate Jno, lab, h 10 Short Spring
Tate Jno W (Anna), condr Sou Ry, h 84 Ora
Tate Kathleen Miss, tchr Claxton Schl, h 368 s French Broad av
Tate Mae L, wid J B, h 169 Montford av
Tate Mamye Miss, student, h 368 s French Broad av
Tate P E Miss, clk Bon Marche, h 72 College
Tate Robt (Ellen), huckster, h 10 Short Spring
Tate Roy, lab, h 10 Short Spring
TATE THOS W (Cordelia M), mngr and notary Central B & T Co Ins Dept—phone 4630, h 111 Tacoma circle, M H—phone 115
*Tate Wm, lab, h 29 Brooklyn al

McLEAN FURNACE SUPPLY CO.
WARM AIR HEATING and SHEET METAL WORKS
350-352 Depot St. Phone 4597

J. C. PATTERSON & CO.
WARM AIR HEATING — Roofing and Anything in Sheet Metal
16 Church St., Phone 705

THE FRANK COXE COMPANY
(Successors to Fisher, Coxe & Patterson)
REAL ESTATE, GENERAL INSURANCE, BONDS AND MORTGAGE LOANS
20 Government St. Phones 570-1436

•Tate Wm (Anna), lab, h 305 Asheland av
•Tate Wm L (Eliza), musician, h 24 Fagg
•Tate Wilson, lab, h Emma
•Tatum Claude (Lillie M), janitor, h 203 s Grove
•Tatum Clayton (Ruth), emp Kenilworth garage, h Clayton, Kenilworth
•Tatum Hattie, gro 125 Poplar, h same
•Tatum Benj, lab, h S Ashev
Taub Cecelia Miss, stengr F E Lykes & Co, h 61 Pearson dr
TAUB CO (The), (Max Taub), cafe and store fixtures, market outfitters, shoe cases, china, silverware, 42 Biltmore av—phone 2736

THE TAUB CO.
Restaurant and Hotel Equipment
Store Fixtures, Market Outfitters
China, Glass and Silverware
Bought, Sold or Exchanged
42 Biltmore Ave
Phone 2736 Asheville, N. C.

Taub Ivan, clk People's Drug Store, h 61 Pearson dr
TAUB MAX (Henrietta), (The Taub Co), h 61 Pearson dr—phone 4172-W
Taub Mildred Miss, h 61 Pearson dr
•Taylor Addie, h 147 Valley
•Taylor Alonzo J (Fannie), carp, h 12 Dundee
Taylor Alvin, messgr Western Union, h 15 Hubbard av, W Ashev
•Taylor Arrie, emp Geo Vanderbilt Hotel, h 49 Gudger
Taylor Arthur T (Addie K), engnr, h 1364 Haywood rd, W Ashev
Taylor Arizona Mrs, h 157 Waynesville av, W Ashev
Taylor Benj, emp P D Estes, h Fairview rd
Taylor Benj H (Nora E), mngr Provident Ins Co, h 42 Orchard
Taylor Bessie, wid W D, h 15 Hubbard av, W Ashev
Taylor Building, offices, Battery Park pl cor Page av
Taylor Carl, emp Caro W P Co, h Carter, Woodfin
•Taylor Catherine, dom, bds 35 Turner
•Taylor Cephus, emp Sou Ry, rms 167 Blanton
TAYLOR CHAS A (Eleanor W), v-pres Central Bank & Trust Co, h 95 Cumberland circle—phone 4145-W
Taylor Chas S (Janet), h 48 Dorchester av, W Ashev
Taylor Clarence, student, h Newbridge
Taylor Clarence P, h 1364 Haywood rd, W Ashev
Taylor Claude, barber, rms 102 Merrimon av
Taylor Clifton M (Grace), clk Grace Supply Co, h Daton rd, Woolsey
Taylor Clyde M (Docia), parts mngr Plemmons Motor Co, h 158 Brevard rd, W Ashev
•Taylor Cora, h 43 Velvet

BRIGGS & GREENE
MORTGAGE LOANS TITLE INSURANCE FIRE INSURANCE BROKERAGE
67-68-69 American Natl Bank Bldg. Phone 3176

CENTRAL BANK & TRUST CO.
INSURANCE DEPARTMENT
General Insurance, Fire, Liability, Surety, Aut , Casualty, Etc. Phone 4630
"Our Service Is At Your Disposal"

ROBT. J. LEWIS FUNERAL HOME FUNERAL DIRECTORS AND EMBALMERS
Lady Assistant--Auto Ambulance Service 97 E. College Street Phones 62-683

Reliance Plumbing & Heating Co.
Plumbing, Steam and Vapor Heating
11 Wall Phone 166

PAUL E. ALEXANDER & CO.
"REALTOR"—"We Know Values"
Satisfied Clients Are Our Greatest Assets
12½ Government St. Phone 5037

Taylor Dossie Miss, bds 294 Patton av
Taylor Edna Miss, dom, h Vanderbilt rd, Bilt Forest
*Taylor Effie, cook, h 248 Asheland av
Taylor Elizabeth I Miss, stengr P R Allen Co, h 133 w Chestnut
Taylor Ellie Miss, nurse Meriwether Hosp
Taylor Emily C, wid Wm, h 35 Cumberland circle
Taylor Ethel Miss, h Newbridge
Taylor Ethel H Miss, stengr Dunn & McGraw, h Haywood rd, W Ashev
Taylor Eugene (Mildred R), (Welts, Blackstock & Taylor), h 67 Anandale av
Taylor Eugene A (Sarah), solr P R Allen Co, h 49 Macon av, G P
Taylor Eva Miss, student, h 17 Herron av, W Ashev
Taylor F N, collr L B Price Merc Co, h Biltmore N C
Taylor Forrest C, slsmn, h 64 Coleman av
*Taylor Frank (Mary), lab, h 44 Wallack
Taylor Frank M (Alice), janitor Imperial Life Ins Bldg, h 165 Wellington, W Ashev
Taylor Geo N (Nettie), driver Ottis Green Hdw Co, h Haywood rd, W Ashev
Taylor Grocery Co, operatives Cash and Haul Wholesale Grocery, 88 n Lexington av
Taylor Grover, painter, h 144 Broadway
Taylor Gurnie M (Marietta), carrier Ashev Times, h 11 State, W Ashev
Taylor H Young, clk Taylor Gro Co, h 45 Balsam av, W Ashev
Taylor Harry, painter, bds 30 Jefferson dr
Taylor Harvey, h Rock Hill rd, Buena Vista
Taylor Hattie Miss, bds 80 Atkinson
Taylor Helen Miss, h 34 Courtland av
Taylor Henry D (Leona), mchst hlpr Sou Ry, h 187 Logan av, W Ashev
*Taylor Howard, lather, h 43 Herman av
Taylor Hugh M (Emma B), (Taylor Grocery Co), h 45 Balsam av, W Ashev
*Taylor Ida, h 51 Poplar
Taylor Inez E Miss, cashr Pollock's Bargain Basement, h Zelandia, Beaucatcher Mtn
Taylor Jack, chauf Geo Vanderbilt Hotel, rms same
Taylor Jackson W (Maude), clk Ry M S, h 50 Pearson dr
Taylor Jas G (Anna), supt, bds 231 Haywood
Taylor Jas M (Ella), carp, h 121 Carroll
Tylor Jas R (Zora), tinner W H Arthur Co, h 17 Herron av, W Ashev
Taylor Jas S, carp and custodian Nat Green Bldg, rms 13-14 sme
Taylor Jane Miss, student, rms 36 Grove
Taylor Joanna Miss, bds 23 Jarrett, W Ashev
*Taylor Jno (Alma), lab, h 59 Short Madison av
Taylor Jno C (Alice), police, h 18 Ledbetter, W Ashev
Taylor Jno S (Kitty), painter, h 92 Jefferson dr
Taylor Jno M (Ruth), clk R L Lathrop, h 300 Westwood pl, W Ashev
*Taylor Jos, lab, h 163 Valley
Taylor Julia Mrs, h 30 Orchard
Taylor Julia, wid A L, h Joyner av, W Ashev
Taylor Lawrence R, h Carter, Woodfin
Taylor Lee H (Bobbie S), meat ctr, h 102½ Patton av
Taylor Lott (Laura), plmbr, h 36 Fagg

ASHEVILLE SIGN SERVICE
Outdoor Bulletin Advertising
Commercial Sign Work
15-17 Carolina Lane
"Our Business Is to Advertise Your Business" Originators of Paint-Pres Process Signs Phone 3717

CAROLINA M & W INDIAN **Coal** & ICE CO. Phone **130**
66 PATTON AVE.
Prompt Delivery Weights Accurate

Taylor Louise Miss, tchr Orange St Schl, h 28 Broad
*Taylor Louise, dom, rms 25 Grail
Taylor McDuffie (Ola), carp, h 25 Moody, W Ashev
Taylor M Herman (Annie), drlv, h 251 Sulphur Springs rd, W Ashev
Taylor March H (Willie), emp Ashev Paving Co, h (r) 251 Sulphur Springs rd, W Ashev
Taylor Margaret Miss, clk, h 300 Westwood pl, W Ashev
Taylor Margaret Miss, stengr Ashev Times, h 209 e Chestnut
Taylor Marion (Bessie), emp city, bds 391 aPtton av
Taylor Martha F, wid W M, h 49 Macon av, G P
*Taylor Mary, cook, rms 51 Poplar
Taylor Mary A, wid W E, h 61 Park Sq
Taylor Mattie Miss, h 1384 Haywood rd, W Ashev
Taylor Maude Miss, tr nurse 72 Houston, h same
*Taylor Morgan (Neppie), brklyr, rms 80 s French Broad av
Taylor Myrtle Miss, h 84 Fairfax av, W Ashev
*Taylor Nellie, h 44 Ralph
Taylor Nettie Miss, h 75 Coleman av
Taylor Oscar (Nishie), lab, h 28 Ledbetter, W Ashev
*Taylor Otis, presser Royal Pressing Club
Taylor Paul J (Pearl), mech A & M Garage, h Biltmore, R D 2
Taylor Pauline Miss, clk Good's Drug Store, h 15 Stewart, W Ashev
Taylor R Harry (Fairlee), clk Jas R Teague, h 253 Riverview dr, W Ashev
*Taylor Radford, lab, h 62 Pine Grove av
*Taylor Ralph (Lelia), barber, h 40 Beech
Taylor Ralph T (Ethel), carp Sou Ry, h Hendersonville rd
TAYLOR RAYMOND E (Annie C), adv mngr The Asheville Times, h 71 Montview dr—phone 3153-W
TAYLOR RICHARD W (Sarah H), genl mngr Webb Motor Co, h 142 Edwin Pl, G P
*Taylor Robt, emp City Transfer Co, h 44 Ralph
Taylor Robt, hlpr Morton Jones & Co, res Candler, N C
Taylor Robt, ship clk Sugg & Britt Co, h Emma N C
Taylor Robt E (Lettie), mech Arrowood Motor Co, h 122 Biltmore av
Taylor Ross E, student, h 1364 Haywood rd, W Ashev
Taylor Ruth Miss, h 165 Wellington, W Ashev
*Taylor Saml F (Ruth), waiter Margo Terrace, h 35 Hill
*Taylor Saml F Jr, porter Pullman Co, h 35 Hill
Taylor Sarah Miss, tr nurse, 19 n Liberty rms same
*Taylor Simon P (Emma F), care taker, rms 49 Zillicoa
*Taylor Stephen (Josephine), lab, h 45 Jersey
Taylor Sue W Miss, tchr, h 17 Herren av, W Ashev
TAYLOR T AVERY (Marie L), spcl agt Reliance Life Ins Co, h 64 Edwin Pl, G P—phone 3279
Taylor Thos, h Lookout rd, Woodfin
*Taylor Thos (Trilla), lab, bds 7 Jason
Taylor Thos B (Cleo), florist, h Haw Creek
Taylor Thos R (Geneva), meteorologist U S Weather Bureau, h 411 Merrimon av
Taylor Vernon C (Della), painter 40 Mt Clare av, h same
Taylor Vernon E (Georgia), h Fairview rd

ASHEVILLE MATTRESS FACTORY
Biltmore Staple Felt
MATTRESSES ARE HAND-MADE
For Sale by All Dealers

S. I. Bean
Tile and Marble
Contractor
13 Temple Court
Phone 3246

Blue Ridge Building & Loan Association
Blue Ridge Bldg., 18 Government
BEST SAVINGS, INVESTMENTS AND BUILDING PLAN KNOWN
WE SELL 5% NON-TAXABLE INVESTMENT STOCK CASHABLE ON 90 DAYS' NOTICE
J. E. RANKIN, President EDWIN L. RAY, Sec.-Treas.-Mngr.

T. P. JOHNSON & COMPANY
SHEET METAL WORKERS
ALL KINDS OF ROOFING, GUTTERING AND CONDUCTOR WORK—METAL CEILING, SKYLIGHTS AND GALVANIZED IRON CORNICES
OFFICE AND SHOP, 157 BILTMORE AVE. PHONE 325

SOUTHERN STEEL & CEMENT CO.
"BUILDING FOR THE FUTURE"
Phones: Office 974 and 3622; Yard 2996
10 North Pack Square
HOME OF ATLAS PORTLAND CEMENT

Taylor Vinson H (Josephine), stock clk Caro W P Co, h 94 Jefferson dr
Taylor Virgil (Olgie), lab, h 16 (17) Atkinson
Taylor Virgil L (Minnie), emp Caro W P Co, h Lookout rd, Woodfin
Taylor Virgil M (Mildred), emp Hans Rees Sons, h 62½ Nevada av, W Ashev
Taylor W Carl (Zenie), driver, h 9 Roberts
Taylor W Granville (Marian), whol lumber, ofc 8-9-10 Paragon Bldg, yds Biltmore, N C, h Macon av, G P
Taylor Walter G (Grace), h 98 Cherry
TAYLOR WALTER P (Katherine H), pres-genl mngr Citizens Lumber Co, pres Sou Steel & Cement Co, v-pres Blue Ridge B & L Assn and Asheville Industrial Bank, and Biltmore Industrial Bank, h Vanderbilt rd, S Bilt Forest
Taylor Wilbur (Elnora), h Chunn's Cove
Taylor Wiley J (Clara L), foreman Caro W P Co, h Carter, Woodfin
Taylor Wm (Fannie), (Fannie), h 153 Waynesville av, W Ashev
Taylor Wm (Sadie), h Chunn's Cove
•Taylor Wm (Willie), porter, h 92 Pine
Taylor Wm A, draftsman Ronald Greene, h Edgemont rd, G P
Taylor Wm A (Alice), plmbr, h 16 Murdock av
Taylor Wm A (Lila), emp Caro W P Co, h Lookout rd, Woodfin
Taylor Wm A (Margie), h 74 Edwin Pl, G P
TAYLOR WM B, sec-treas Beaumont Furn Co (Inc), h 133 w Chestnut
Taylor Wm M (Leah), carp, h Newbridge
•Taylor Willie, dom Margo Terrace, rms same
•Taylor Wilson, driver Beaman Lumber Co, h Emma, N C
Tchouros Pete (New York Cafe), rms 135 Rankin av
Tchouros Stanley, bds 135 Rankin av
Tchouros Wm (New York Cafe), h 29 Monroe pl
Teachey Ruth Miss, tchr David Millard High Schl, h 97 St Dunstan's rd
Teague Auburn A, bkkpr Wachovia B & T Co, h 151 Vermont av, W Ashev
Teague Chas W (Martha L), carp, h 45 Vermont av, W Ashev
Teague Clyde M, driver, h 253 Riverview dr, W Ashev
Teague Ernest, emp W M Jones, h Stoner rd, E Bilt
Teague Glenn, student, h 35 Ora
Teague Isaac M (Ollie L) (Teague's Market), h 151 Vermont av, W Ashev
Teague Jas A (Hattie), (Clover Farm Store), gro 405-B Haywood rd, W Ashev, h 253 Riverview dr same
Teague Jno (Mattie), emp Caro W P Co, h off Elk Mtn rd, Woodfin
Teague M Fitzhugh (Beatrice), chemist, h 12 Woodley av, N P
Teague Market (I M Teague, J B May) (Clover Farm Store), 724 Haywood rd, W Ashev
Teague Maude Miss, stengr Sawyer Motor Co, h 151 Vermont av, W Ashev
Teague Mildred Miss, h 151 Vermont av, W Ashev
Teague Millard, clk Mooneyhan's Durg Store, h Burnsville Hill
•Teague Nora, dom, h 333 Asheland av
•Teague Oscar (Victoria), lab, rms 143 Clingman av
Teague Thos S, slsmn Conabeer Motor Co, h 138 Michigan av, W Ashev

BOOTH & CO., Inc. REALTORS
ALL BRANCHES OF REAL ESTATE
Phones 73-1137 Second Floor Flat Iron Bldg.

FRENCH BROAD REALTY CO.
REALTORS
F. T. WALSER, Mngr.—SALES——RENTALS
21½ Haywood St., Phone 3667

Teague Wells C, clk J R Teague, h 253 Riverview dr, W Ashev
Teague Wm E (Mary E), mech, h 138 Michigan av, W Ashev
Team Donald Z, chf usher Plaza Theatre, h 32 Maxwell
Team Edna Z Mrs, h 32 Maxwell
Teasley Mary J Mrs, h 117 Flint
Teasley Rosa P, wid T E, h 65 n Spruce
Teasley Wm L (Olive M) (Wilson Realty Co), h 117 Flint
Technical Building, offices, 18-20 e College
•Temms Alice, dom, rms 56 Max
Temple Court (offices), 49 Patton av
Templeton Hobart, tchr Hall Fletcher High Schl, rms Y M C A
Templeton Irvane Miss, clk Denton's, h 16 Forest rd
Templeton Loula Miss, rms 65 Brownwood av, W Ashev
Tench Mary Frances Miss, student, h 101 Olney rd, W Ashev
Tench Walton G (Laura), bkkpr, h 101 Olney rd, W Ashev
Tennent Annie, wid J E, h 22 Blake
Tennent Gaillard S (Ora), phys 306-308 Haywood Bldg, h 207 Pearson dr
Tennent Jno S, supt of bldgs and grounds and chf engnr U S Vets Hosp, h same
Tennent Jno S (Gladys), civ engnr, h 133 Houston
Tennent Mary Miss, clk, h 133 Houston
Tennent Walter D, sub clk P O, h 15 Larchmont rd, Fenner Hghts
TENNESSEE BRIDGE & STEEL CO, Johnson City Tenn (see p 29)
Terhune Chas G, ad man Ashev Times, h 44 Adams
Terhune Hattie L Miss, h 44 Adams
Terhune Hattie S, wid J H, h 44 Adams
Terrell Alma Miss, clk, h 77 New, W Ashev
Terrell J Orville, tchr Oakley Schl, h Fairview rd, Bilt
Terrell Jno G (Fannie M), agt Sou Ry, Biltmore, N C, h Hendersonville rd
•Terrell Louise, h 93 Hazzard
Terrell O, auto mech, rms 11 State, W Ashev
Terrell Virginia Miss, feature writer Ashev Citizen, h 9 Farrwood av, W Ashev
Terrell Wm T, hlpr Sou Ry, h 77 New, W Ashev
Terrica Morris, emp Vick's Delicatessen, rms 218 Broadway
Terry Elizabeth Mrs, clk Bon Marche, h 20 Buncombe
Terry Geo H B Dr, medical officer U S Vets Hosp, h same
Terry Philip R, phys 214-16 Haywood Bldg, h 28 Arden rd, Forest Hill
•Terry Wm (Bessie), lab, rms 55 Ridge
Terry Wm S (Eleanor), h 28 Arden rd, Forest Hill
Tesner Aldridge, h McPherson, Woodfin
Tesner Bascom (Mary), h McPherson, Woodfin
Tesner Edwd, h McPherson, Woodfin
Tesner Wesley, h McPherson, Woodfin
Test Jas W, bkkpr Merchants Transfer & Coal Co, h 1 Westchester dr, Kenilworth—phone 3203-W
Test Philip E, reporter The Bradstreet Co, h Westchester dr, Kenilworth
Tettles Bruce, emp Caro W P Co, h Burnsville rd, Woodfin

GAS RANGES
CAROLINA POWER & LIGHT COMPANY
Phone 6100 All Departments

J. C. McPHERSON
PLUMBING, STEAM AND HOT WATER HEATING
Slate and Tin Roofing, Sheet Metal and Galvanized Iron Workers
33 Carolina Lane Phone 133

MORTON JONES & CO., INC.
MANUFACTURERS—WHOLESALE DEALERS—CONTRACTORS
ROOFING, SHEET METAL, WARM AIR HEATING SUPPLIES
310-316 Southside Ave. Phone 1276

PRINTING
BINDING
Phone
2186
The
Miller
Press,
Inc.
Call
2186
PRINTING
BINDING

WEBB ELECTRIC CO.
ELECTRICAL CONTRACTORS
Nokol Automatic Oil Heating for the Home
Phones 4456-5466 116 Patton Ave.

Teubner Harriet B Mrs, bkkpr Frank Littleford Lumber Co, h 16 Belmont Apts
Teubner Karl F (Harriet), slsmn Weaver Motor Co, h 16 Belmont Apts
TEXAS CO (The), petroleum and its products, 288 Riverside Drive—phones 577 & 7063—The North Carolina Oil Co, agts
Tharin Wm D, asst Imperial Life Ins Co, h 236 Charlotte
Tharrington Zollie D (Hattie), clk, bds 863 Haywood rd, W Ashev
THAYER JNO E (Nelle), v-pres-sec and genl mngr Sou Steel & Cement Co (Inc), h 2 Fenner av, Fenner Hghts—phone 4693-W
Thayer Lucille Miss, student, h 2 Fenner av, Fenner Hghts
Thigpen Aldine, wid J A, h 147 Carroll av
*Thomas Andrew, lab, h 154 Boyd W Ashev
Thomas Annie M Miss, practical nurse, 50 e Chestnut, rms same
*Thomas Arthur (Sicily), lab, h 148 Hill
Thomas Arthur W (Nancy), slsmn Richbourg Motor Co, h 14 Forest rd, Kenilworth
*Thomas Benj (Eliza), emp Hayes & Hopson, h 12 Ridge
*Thomas Benj (Nora), tanner, h 36 Rear Clingman
*Thomas Burn (Algie), lab, h 4 Cross
Thomas C Ballew, attdt Highland Hosp, rms 75 Zillicoa
Thomas Cecil A (Dora), real est, h 137 Flint
Thomas Chas G, clk Smith's Drug Store, h 225½ Merrimon av
Thomas Claude B, mech Universal Motors, h 102 Salola, W Ashev
*Thomas David Jr, porter Pollock's Bargain Basement, h 30 Davidson
Thomas DeWitt T (Frances), firemn Sou Ry, h 337 Haywood rd, W Ashev
Thomas E E Miss, tr nurse 30 Colonial pl, h same
*Thomas Edwd, lab, h 148 Hill
*Thomas Emory, h 176 Livingston
*Thomas Eva, dom 1159 Haywood rd, W Ashev, h same
Thomas Evan J (Annie F), jeweler 39 Biltmore av, h Lanning av, W Ashev
*Thomas Evelyn, h 8 Sorrell
Thomas Fred C, steward So Ry, rms New Commercial Hotel
Thomas Fred W (Helen J), atty-at-law 15 Law Bldg, h Massillon, Weaverville rd
Thomas G G, lab, bds 84 Rankin av
*Thomas Garfield (Eva), firemn Hans Rees Sons, h 35 Olive
Thomas Gerald, clk Kenilworth Drug Store, h 225 Merrimon av
Thomas Geraldine E Mrs, stengr Merrimon, Adams & Adams, h 100 Biltmore av
Thomas Gilbert, h Elk Mtn rd, Woodfin
Thomas Gilbert W (Gertrude M), mngr Clinard Electric Co, h 23 Orange
Thomas Gladys Miss, student, h Lanning av, W Ashev
Thomas Hale (Myrtle L), slsmn, h 169 Hillside
Thomas Hardy M, attdt Highland Hosp, rms 75 Zillicoa
Thomas Harold M (Josephine), (Thomas & Schultz), h 33 Melrose av, Gracelyn
Thomas Harry L, slsmn Gulf Refining Co, h 1113 Jeffries av, S Biltmore
*Thomas Henry (Leila), janitor Strand Theatre, h 22 Short
*Thomas Henry J, lab, h 22 Ralph
*Thomas Hubert, lab, h 79½ Lexington av
Thomas Ida C Miss, h 21 Courtland av

ASHEVILLE ICE COMPANY
WHOLESALE AND RETAIL DEALERS IN PURE MOUNT MITCHELL ICE
Main Office, 24 S. Market St., Phones 72 and 158. Mnfg. Plants, Avery St., Phone 203, and Biltmore, N. C., Phone 4524. Substations, Haywood Rd., Cor. Ledbetter, W. Ashev., and Merrimon Ave., Grace, Phone 1045-L-3

The MUTUAL BENEFIT LIFE INS. CO., of Newark, N. J.
OLD — BIG — STRONG Organized in 1845
L. W. CHERRY, Dist. Mngr.——R. A. WANNER, Special Repr.
33 Amer. Natl Bank Bldg., Phone 6212

THOMAS J CURRIE, dist agt Aetna Life Ins Co, office 216-17-18 Flat Iron Bldg—phone 2082, h 60 Montford av—phone 2088
Thomas J H, treas Chimney Rock Mtns (Inc), res Forest City N C
*Thomas Jas, lab, h 234 Flint
*Thomas Jas, lab, h 27 Short
Thomas Jas E (Ethel), carp, h 225½ Merrimon av
Thomas Jas M, clk Amer Natl Bank, h 46 Charlotte
Thomas Jno G (Mildred G), h 25 Lawrence pl, G P
*Thomas Joe (Pearl), lab, h 154 Boyd, W Ashev
Thomas Kennesaw L Miss, nurse Highland Hosp, rms 75 Zillicoa
Thomas Lester T (Clifford H), h Buena Vista rd, Bilt Forest
*Thomas Luther S (Pearl), porter Pullman Co, h 90 Victoria av
*Thomas Madeline, rms 30 Davidson
*Thomas Maggie, maid, h 234 Flint
*Thomas Margie, dom, h 35 Tuskegee
*Thomas Mattie, cook, h 79½ n Lexington av
*Thomas Mattie, maid Y M C A, h Eagle
Thomas Maurice, h Buena Vista rd, Bilt Forest
*Thomas Nathaniel (Estelle), taxi dr, rms 16 Richie
Thomas Norma M Miss, sec Sou Discount Corp and notary 201-05 Jackson Bldg, h 40 Merrimon av
Thomas Paul W (Edith), music tchr, h 24 Winslow rd, Morningside pk, W Ashev
*Thomas Pauline, h 176 Livingston
*Thomas Philip, student, h 8 Sorrell
Thomas Preston P (Lillian B), (Ashev Blue Gem Coal Co), h 277 Biltmore av
*Thomas Robt (Gladys), porter Sou Ry, h 53 Pine Grove av
Thomas Roland F, clk, h 225½ Merrimon av
Thomas Roy C (Ollie), draftsmn City Engnrs ofc, h 52 Hillside
*Thomas Ruth, bds 29 Clingman av
*Thomas Saml (Margie), lab, h 285½ e College
Thomas Stephen (Ethel H), draftsmn R L Kane, h 103 Lookout dr, Fenner Hghts
*Thomas Thos L, emp American Cafe, h Livingston
Thomas Topsy Miss, h 1 Woodley av, N P
*Thomas Ulysses, lab, h 148 Hill
*Thomas Vincent (Sadie), porter Robinson's Photo Supply Co, h 8 Sorrell
*Thomas Vincent Jr, carp, h 8 Sorrell
Thomas Vincy H (Pearl), mngr D Pender Gro Co, h 244 s French Broad av
Thomas Wallace B, clk, h 225½ Merrimon av
*Thomas Wm, lab, h 299 e College
*Thomas Wm (Bertha), porter Hursey & Co, h 29 Circle
Thomas Wm H (Blanche), clk Sou Ry, h 33 Michigan av, W Ashev
*Thomas Willie, dom, h 10 Short
Thomas & Senultz (H M Thomas, E W Schultz), store fixtures 129-131 Patton av
Thomason Chas W (Bertha), clk Sou Ry, h 26 Swannanoa av, W Ashev
Thomason Esther Miss, h 26 Swannanoa av, W Ashev
Thomason Henry B (Della), printer, h 67 n Spruce
Thomason Jno (May), lab, h 452 Patton av
Thomason Louise Miss, h 14 Elkin

THE CHARLOTTE STREET PHARMACY
(Incorporated)
"YOUR NEAREST DRUG STORE"
Cor. Chestnut and Charlotte Sts.,
Asheville, N. C., Phones 924-925

STANDARD INSURANCE AGENCY
INSURANCE and SURETY BONDS
49 Patton Ave. Phone 3896

PHILADELPHIA BATTERY
DIAMOND GRID BATTERY
All Makes of Batteries Recharged and Repaired
RADIO SALES AND SERVICE
16 N. SPRUCE ST. PHONE 3666

NEHI QUALITY BEVERAGES
CHERO-COLA BOTTLING CO.
Chero-Cola
THERE'S NONE SO GOOD
5¢

CAMPBELL-COXE COMPANY
Incorporated
BUILDING MATERIAL
Fairview Rd. and Sou. Ry.
Phone 1485

Thomason S W, slsmn Webb Motor Co, h 1 Aston pl
Thomason W Scott, agt Virginia Nursery, h 26 Swannanoa av, W Ashev
Thomasson Garland A, atty 204 Flat Iron Bldg, bds 18 Tacoma
Thomasson Maude E Miss, bkkpr Noland-Brown Co, h 180 Brucemont cir, W Ashev
Thompson A Contee (Mabel), phys 207 Flat Iron Bldg, h Vanderbilt rd, Bilt Forest
*Thompson Adelaide, h 109 Beaumont
*Thompson Alice, tchr, rms 17 Sassafras
*Thompson Alvin (Matilda), truck dr, h 177 Livingston
*Thompson Amanda, cook, h 10 Short
*Thompson Anise, dom, h 98 Hazzard
Thompson Annie J, wid H E, h 138 Virginia av, N P
*Thompson Arthur, lab, rms 55 Ridge
Thompson Augusta Miss, phone opr, h 140 Pennsylvania av, W Ashev
*Thompson Augusta, h 28 Sassafras
*Thompson Benj (Mary F), cook, h 12 Baxter
*Thompson Beulah, h 78 Pine Grove av
*Thompson Booker T, student, h 210 Beaumont
*Thompson Calvin (Lois), lab, h 27 Herman av
*Thompson Carl (Annie), lab, h 23 Short
*Thompson Chas, waiter, rms 17 Sassafras
Thompson Chas H (Pearl L), sec Central Furn Co, h 15 White Fawn rd, Oakhurst
Thompson Chas H, mill wkr, bds 99 w Haywood
*Thompson Claude (Rachel), lab, h 82 Ralph
*Thompson Douglas, h 148 Clingman av
Thompson Elbert, taxi dr, bds 40 n French Broad av
Thompson Elizabeth G Mrs, clk City Treas ofc, h 176 Tacoma cir, M H
*Thompson Elizabeth J, h 20 Eloise
*Thompson Ella, maid 182 Cumberland av, h (r) same
Thompson Ellis, clk Cazel Auto Service Co, res Candler N C
*Thompson Elsie, h 64 Pine Grove av
Thompson Emma L, wid C H, sec Rev Joel W O'Hara, h 18 Anandale av
Thompson Emma Lou Miss, emp Sayles Bleacheries, h 15 Wood av same
*Thompson Eva A, chiropodist 9 Flat Iron Bldg, h 9 Short
*Thompson Fannie, maid, h 81 Boyd, W Ashev
*Thompson Francis, h 25 Dickinson
*Thompson Frank (Anna), cmp McIntire-Jones, h 2 Fair
*Thompson Frank (Leola), plstr, h 2 Scott
*Thompson Geo, h 176 Livingston
Thompson Geo H, music tchr 16½ n Pack sq, h 21½ Haywood
Thompson Gladys, wid Haywood, stengr Brown-Poole Co, h 39 Washington rd
Thompson H Gibson, h 138 Virginia av, N P
*Thompson Harold (Mary), lab, rms 45 Catholic av
*Thompson Harvey B (Annie), lab, h 104 s Grove
*Thompson Hattie, cook, h 18 Cumberland av
Thompson Hazel F Miss, tchr, h 114 s French Broad av
*Thompson Helen, rms 107 Valley
Thompson Henry E, student, h 138 Virginia av, N P

EDWARD A. FARLEY
HEAD-TO-FOOT OUTFITTERS FOR MEN, WOMEN AND CHILDREN
(Charge Accounts Solicited) 76 Patton Avenue Phone 176

BLUE RIDGE TILE COMPANY

Interior Marble, Tile, Terrazzo, Cork, Composition and Rubber Floors
89 Patton Ave. Phone 852

Thompson J A (Virginia C), trav slsmn, h 12 Carolina av, N P
Thompson J Wm, clk Langren Hotel, h 75 Church
Thompson Jack, lunch rm Newbridge, h same
Thompson Jas A (Myrtle), slsmn, h 8 Richard, Kenilworth
*Thompson Jno, emp S P Boyce, h 38 Clingman av
*Thompson Jno, porter, h 210 Beaumont
*Thompson Jno, carp, h 9 Short
Thompson Jno, driver Felmet Bros, h 138 Virginia av, N P
*Thompson Jno H (Marie), (Thompson Undertaking Co), h 56 Blanton
*Thompson Jos (Laura), lab, rms 12 Baxter
*Thompson Kelly (Emma), plstr, h 210 Beaumont
*Thompson Lan, cook, h 491½ s French Broad av
*Thompson Lazarus (Cynthia), lab, h Haw Creek
Thompson Lillian Mrs, emp Battery Park Hotel Coffee Shop, h Merrimon av
Thompson Lillie M Miss, asst treas Buncombe County, h 231 Haywood
Thompson Lonzo R (Shirley L), tinner McLean Furnace Air Filter Co, h Candler, R D 2
Thompson Louisa J, wid J C, h 56 Cumberland av
Thompson Lucy Miss, tchr Emma High Schl, h 114 s French Broad av
Thompson Mantie, uphlstr Kincaid-Swain Furn Co, res Woodfin N C
Thompson Maurice G (Minnie W), clk Webb Electric Co, h Laurel av, Woolsey
Thompson Maynard E (Sallie L), slsmn Jackson Realty Co, h 188 Cumberland av
*Thompson Morgan, emp Biltmore Coffee Shop, h 30½ Rosewood
*Thompson Moses (Viola), eating house 334 Southside av, h same
*Thompson Nancy, cook, h 140 Clingman av
Thompson Nellie E, wid J R, phone opr Federal Mortgage Co, h 300 Summit, S Bilt
Thompson O Raymond (Lena), pressmn The Inland Press, h Woolsey
*Thompson Paul (Nettie S), lab, h 45 Velvet
Thompson Ralph F (Margaret C), slsmn Electrolier Co, h 81 Pearson dr
Thompson Ralph K, student, h 114 s French Broad av
Thompson Ray W (Lillian), clk, bds 297 Merrimon av
Thompson Regina M, wid S H, h 114 s French Broad av
*Thompson Richd A, student, h 210 Beaumont
Thompson Robbie L Miss, h 15 White Fawn dr, Oakhurst
Thompson Robt B, emp Broadway Stove & Furn Co, res Alexander N C
*Thompson Rose, h 84 Scott
*Thompson Thos Rev (Maggie), h 62 Pine Grove av
*Thompson Thos, driver Ashev Ice Co, h Hill
Thompson Thos T, h 114 s French Broad av
*Thompson's Undertaking Co (J H Thompson), 121 Southside av
*Thompson Viola, cook 44 Edgemont rd, G P
*Thompson Walter, h 303 Ashcland av
*Thompson Wm, clk Wilson Undertaking Co, h 18 Eagle
*Thompson Wm (Fannie), lab, h 81 Boyd, W Ashev
*Thompson Wm (Lula), porter, h 95½ s Grove
Thompson Wm B (Ella M), emp Sayles Bleacheries, h 15 Wood av same
Thoms Harold H (Selene), treas and bus mngr Advocate Ptg Co and mngr Asheville Advocate, h 42 Furman av
Thonnescn Magnus C (Clifford), bkkpr Dick Meehan, h 57 Spruce
Thomburg Carl H, emp Sou Ry, rms 54 Central av

HUDSON SUPER SIX
Hudson & Essex Cars
They Serve You for Years
Weaver Motor Co. (Inc.)
Hilliard at Grove St.
Asheville, N. C. Phones 2211-151
ESSEX MOTOR CARS

R. STANFORD WEBB
ALL INSURANCE LINES
Citizen Building
Phone 4887

Keep in touch with your City's Most Progressive Merchants through a Salesman "THAT'S ALWAYS ON THE JOB"

YOUR CITY DIRECTORY

SECURITY INSURANCE AGENCY INC.

JULIUS LEVITCH, Mngr.
GENERAL INSURANCE, BONDS AND MORTGAGE LOANS
808 Jackson Bldg. Phone 1015

Claverie's Pharmacy

PRESCRIPTION PHONES 26 and 1703

SPECIALISTS

Always at Your Service "Ask Your Doctor"

Carolina Bonding & Insurance Co.

Home State Corporation Contractors Bonds Builders Bonds Guardian Bonds Executors Bonds Administrators Bonds and All Court Bonds 49 E. College PHONE 4071-W

Thorne Margaret S Miss, bkkpr W Caro Auto Co, h 28 Woodvale av, Grace
Thorner Robt (Clara L), fl supt Bon Marche, h 24 Maney av, Woolsey
Thornton Alma Miss, nurse Mission Hosp, rms same
Thompson Chas D (Ella J), ticket clk Sou Ry, h 14 D'Arcy la, W Ashev
THORNTON CHAS A (Clara M), atty-at-law 29 McIntyre Bldg—phone 5727, h 47 Cloyes, W Ashev—phone 6393-L-2
Thornton Irene F Miss, h 5 Maney av, Woolsey
Thornton Oliver (Mary), organist Imperial Theatre, h 249 Haywood
Thornton Rufus (Mae), emp Ashev Mnfg Co, h Emma
Thornton Saml W (Pearl), gro 44 Holland
Thorpe C Armand (Rhea), slsmn Chimney Rock Mtns (Inc), h 19 Woodfin pl
Thorpe Claude D (Myrtle), mngr Singer Sewing Mch Co, h 37½ Arlington
Thorpe J R Mrs, nurse Winyah San, rms same
Thorpe Jno Z (Annie), (Middlebrook Dairy), h Haw Creek
Thorpe Wm F (Mary J), tr driver, h Reed blvd, S Bilt
Thrall Geo H, slsmn Brown Realty Co (Inc), h 329 Merrimon av
Thrall J Brainerd Rev (Anna D), pastor First Congregational Ch, h 329 Merrimon av
Thrash Earl, clk Ottis Green Hdw Co, res Candler N C
Thrash Jno E (Georgia), slsmn Ashev Oldsmobile Co, h 74 St Dunstan's cir
Thrash L Dale (Mary), county farm demonstration agt, ofc 7 County Agricultural Engnrg Bldg, h Waynesville rd, R D 3
Thrash Ollie Miss, bds 33 Adams
Thrash Patrick H, h 343 Southside av
Thrasher Chas A (Hannah M), (Pharmer & Thrasher), h 805 Reed, S Bilt
*Thrasher Clifford, baker, rms 189 s Grove
THRASHER PAUL H (Nelle), mngr American Glass Co, h 27 Gracelyn rd, Grace
*Threadgill Saml (Lury), porter Pullman Co, h 3 Fair
Threat Lois Mrs, clk Charles Store, h 157 Woodfin
Three-in-One Shoe Shop (W T Davey), reprs 9 w College
Three Points Hardware Co (Inc), Hendersonville rd, Bilt, C C Lingerfelt pres, Mrs Ola H Lingerfelt v-pres, C P Lingerfelt sec-treas
Threlkeld Polk L (Belle), asst dist engnr N C State Hghwy Com, h 99 Pearson dr
Thrift Frank I (Ethel H), claim adjuster U S Fidelity & G Co, h 6 Brucemont Apts, W Ashev
Thrower Jack G (Mina), mech Conabeer Motor Co, h 46 Charlotte
Thruston Alfred D (Fannie L), bkkpr Wachovia B & T Co, h 25 s French Broad av
Thruston Fannie L Mrs, stengr Briggs & Greene, h 25 s French Broad av
Thumler Elizabeth, wid A L, rms 135 Charlotte
Thumler Harriette Miss, stengr J D Earle Feed Co, rms 135 Charlotte
Thurston Edith M Miss, mngr Ottari Osteopathic San, h same
Thurston Eliza F, wid J G, h Ottari Osteopathic San
Tice Jno J (Rhoda), emp Sayles Bleacheries, h 16 Wood av same

POOLE'S DYE WORKS, Inc.

"THE ORIGINAL CLOTHES DOCTORS"
HIGH CLASS CLEANING, PRESSING AND DYEING — CARPETS, RUGS AND HATS RENOVATED
OFFICE 1230—PHONES—PLANT 4321

BON MARCHE

ASHEVILLE'S QUALITY DEPARTMENT STORE
26-32 Haywood
PHONE 2500

Tiddy Elizabeth J Miss (Marshall-Tiddy Co), h 65 Montford av—phone 2355
Tiddy Frank (Margaret M), auto pntr 15 Carolina la, h 5 Edgeworth rd, Woolsey
Tiddy Jno G, yd mstr Sou Ry, h 29 Lyndon rd
Tiddy Nancy S, wid R C, h 65 Montford av
TIDWELL HEARN W (Allie), mngr Haverty Furn Co, h 27 Westover dr, Montford Hills
Tighe Caroline Miss, tchr Asheland av schl, h 62 Orange
Tighe Jno W (Ida A), bkkpr Phoenix Utility Co, h 24 Coleman av
Tighe Richard J (Emmaline), banker, h 62 Orange
Tighe Wm R (Caroline), civil engnr, rms 62 Orange
Tignor Paul E, engineer Gilbert C White Co
Till Jessie F Miss, tr nurse Highland Hosp, rms 1 Zillicoa
*Tiller Geo, lab Caro C & I Co
Tiller J Spurgeon (Sallie), emp city, h 106 Asheland av
Tillery Ernest, clk Young Bros, h Elk Mtn rd, Woodfin
Tillery Roy, clk Young Bros
*Tilley Geo, lab, rms 11 Max
Tilley P R, porter S E Exp Co
*Tillman Geo W, porter Sou Ry, h 61 Black
*Tilly Ada, h 4 Louie
*Tilly Frances, laund, h 10 Louie
*Tilly Saml, lab, h 4 Louie
Tilson Annie M, wid J H, h 21 John
*Tilson Converse (Althea), bellmn Swannanoa-Berkeley Hotel, h 59 Blanton
Tilson F Edgar (Wilma), clk Centl B & T Co, h 258 Haywood rd, W Ashev
Tilson Fred W (Saffie M), carrier P O, h Beaverdam rd
Tilson Geo W (Marion), dist agt Pilot Life Ins Co, h 30 Linden av
Tilson Marion B Mrs, sec Drs Grantham & Montgomery, h 38 Linden av
Tilson Melvin B (Mary C), slsmn Pearce-Young-Angel Co, h Weaverville N C
Tilson Orrin H (Lucy P), prin Haw Creek Schl, h R D 2
Tilson Pascho G (Telesie), mech Harley-Davidson Sales Co, h 21 John
Tilton Nathaniel O (Cora), h 39 Carter
Timberlake Aubrey F (Kate), trav slsmn, h 8 & 9 Commodore Apts
Timberlake L T W, slsmn Caro P & L Co
Timmons Annie M Miss, tchr Hall Fletcher High Schl, h 101 Longview rd, W Ashev
Timmons Hope L (Emma), mngr Great A & P Tea Co, h 181 Logan, W Ashev
*Tinch Fred, emp Caro P & L Co, h 53 Randall
Tindle Wm, mech Carolina Service Garage, h Craggy rd, Woodfin
Tingle Alvis M (Nellie D), lunch 29 Broadway, h 79 Forest Hill dr
Tinney Hubert, emp Sayles Bleacheries, h 4 Parker rd same
Tinsley Dessie R Mrs, clk Frocks & Frills, h 158 s Liberty
*Tinsley Jno (Lois), emp Vick's Delicatessen, rms 107 Broad
Tinsley Paul, lab, h 261 Burton, W Ashev
Tinsley W Frank, tinner O F Meadows Sheet Metal Works, bds 18 Central av
Tinsley Walter (Argle), lab, h 261 Burton, W Ashev

Guardian Life Ins. of America

D. H. Clark Dist. Mngr.

22 Amer. Natl Bank Bldg.

Phone 4267

ZENITH RADIO

DORIAN MUSIC CO.
Orthophonic Victrolas
Expert Service
Phone 541
Biltmore Village

ASHEVILLE INDUSTRIAL BANK
CAPITAL $100,000.00
INSTALLMENT LOANS
5% ON SAVINGS
Jackson Bldg. Phone 4628

GALLIHER-LUMBER
Biltmore Ave., Sou. Ry. Phone 4800

PUM-FORD & POPE
Plumbing Steam, Vapor and Hot Water Heating
Contractors
Ray Oil Burners
for Domestic and Commercial Use
20 E. Walnut
Phones 4696-5477

Tipton Almedie C, wid J C, h 239 Sand Hill rd, W Ashev
Tipton Ardella Miss, student, h Woodfin Park
Tipton Arthur, h 12 Short East
Tipton Calvin (Anna B), emp Sou Ry, h Pine, W Ashev
*Tipton Chas, emp Highland Hosp, rms 75 Zillicoa
Tipton Chas P (Delno), carp, h Manilla, W Ashev
Tipton Delia Miss, bkkpr Eckard's Cut Rate Drug Store, h 57 Cherry
Tipton Dorothy Miss, h 12 Short East
Tipton Frank, emp Sou Ry
Tipton Ida Miss, emp Asheville Harness Co, rms 37 Central av
Tipton Ida Miss, emp Ashev Harness Co, h 419 Summit, S Bilt
Tipton Jno, h 239 Sand Hill rd, W Ashev
Tipton Joe E (Tipton & Wray), h Walnut Cove
Tipton Loss (Ettie B), (Broughton's Shoe Shop), h Chunn's Cove, R D 2
Tipton Mary Miss, h 239 Haywood
Tipton Rannie Miss, rms 79 Asheland av
Tipton Reba Miss, student, h Woodfin Park
Tipton Roy, auto mech, h 419 Summit, S Bilt
Tipton Roy D, rms 37 Central av
Tipton Saml D Rev (Mary), h Woodfin Pk
Tipton Sylla Miss, phone opr Ashev Times, h Reed blvd, S Bilt
Tipton Thelma Miss, student, h 12 Short East
Tipton Wm (Alice), mech Caro P & L Co, h 12 Short East
Tipton Wm M (Pearl), emp Lave View Co, h Beaverdam rd
Tipton Wm N (Hattie), farmer, h 239 Haywood
Tipton Zona Miss, bds 79 Asheland av
Tipton & Ray (J E Tipton & Z J Ray), lunches 75 Biltmore av
Tirsway Harry L (Mae), civ engnr, h 76 Anandale av
TISDALE JAS W (Marion), general insurance 5 w Pack sq—phone 973, h 26 Carolina Apts—phone 1038-J
TISON see also TYSON
*Tobe Lawrence, cook, h 177 Hill
*Tobin Geo (Claudie), lab, h 22 Hibernia
Todd Alb, h R (LaRhue), slsmn, rms 140 Asheland av
*Todd Alfred, waiter, h 47 Circle
*Todd Bertha, dom, rms 223 Beaumont
Todd Doyce, clk S W Byers, h Fairview rd
*Todd Ellen, cook 3 Covington, W Ashev, h 245 s Grove
*Todd Ellen, dom, bds 245 s Grove
Todd Fletcher A (Ethel), lab, h 964 Haywood rd, W Ashev
Todd Geo, emp Williams-Brownell P M Co, h Bilt
Todd John, chauf Bilt Forest Country Club, h Buena Vista
*Todd Jno (Lucy), lab J B McPherson, h 29½ Gibbons
*Todd Julia, maid 32 St Dunstan's rd, h 102 n Lexington av
Todd Lou, wid Lewis, h Fairview rd
Todd Mack A, asst mech W-B P M Co, h Biltmore
Todd Saml B (Callie), lmbr inspr R P Baer Co, h Glendale av, E Bilt
Toland Hugh J (Katherine), bkkpr Wm I Phillips Co, h 2 Delaware rd, Kenilworth
*Tolden Ernest (Helen), lab, bds 47½ Hill
TOLEDO SCALE CO, 129 Patton av—phone 2966, A F McLean Agency mngr (see card at classified Scales)
*Tolen Virgil, lab, bds 24 Cole

MANHATTAN LAUNDRY, INC.
52-56 Broadway Phones 2666-2667

PLATE
WINDOW
MIRROR
GLASS

CALL 3431 FOR YOUR GLASS NEEDS
"IF IT'S GLASS, WE HAVE IT"
American Glass Co.
67-69 N. Lexington Ave.

"AUTO-GLASS
INSTALLED
WHILE
YOU WAIT"

Tolley Cordelia, wid S S, h Craggy rd, Woodfin
Tolley Edna Miss, emp, h Carter, Woodfin
Tolley Frank F (Grace), emp M & M Body & Radiator Wks, h Craggy rd, Woodfin
Tolley Nell Miss, emp, h Carter, Woodfin
Tolley Wm D (May), sheet mtl wkr J C McPherson, h Carter, Woodfin, R D 1
Tollie Emma Mrs, h 19 Williams
Tomberlin Addler L (Elsie), emp Caro P & L Co, h 51 Birch
Tomberlin Eliza M Mrs, h 112 Asheland av
Tomberlin Grover G (Elizabeth), bus driver Caro P & L Co, h 112 Asheland av
Tomberlin Juanita Miss, clk, h 112 Asheland av
Tomlin Arthur, rms 48 Central av
*Tomlin Clinton L, lab Sou Ry, h 85 Brooklyn al
*Tomlin Clinton (Agnes), lab, h (r) 298 Patton av
*Tomlin Cornelius, lab, h 25 Livingston
Tomlin Henry C, condr, h 219 s French Broad av
*Tomlin Lena, cook Lakeview dr, h (r) same
Tomlin Mary Miss, h 219 s French Broad av
*Tomlin Mattie, cook, h 25 Victoria av
Tomlin Mildred E Miss, asst sec City Supt Schls, h 219 s French Broad
Tomlin Perry C, emp Caro Coal Co, h 219 s French Broad av
Tomlinson Henry D (Estella), printer The Inland Press, h Woodfin
Tompkins Basil, musician Plaza Theatre, h Central av
Tompkins Blake, musician, rms 100 Central av
Tompkins D Augustus, bkkpr Sterchi Bros (Inc), bds Margo Terrace
Tompkins Herbert B (Louise B), h Midland dr, Lake View pk
*Tompkins Jno, lab, bds 158 Blanton
Tompkins R D Dr, medical officer U S Vets Hosp
*Tompkins Wm (Essie), lab, h 21 Jersey
Toms French, slsmn, h 57 Anandale av
*Toms Leroy (Lillie), lab, h 17 Ivory, W Ashev
Toms M French (Joy), real est, h 96 Edwin pl, G P
Toms Ruby Miss, h off Elk Mtn rd, Woodfin
Toney Edna I Miss, tchr Hall Fletcher High Schl, bds 718 Haywood rd, W Ashev
TOOLE ARTHUR F (Kate C), (Greenwood & Toole) physician and urological surgeon 500-508 New Medical Bldg—phone 571, office hours 9 a m to 1 p m, 2 to 5 p m, Sundays by appointment, h 41 Starnes av —phone 1278
Toole Arthur F Jr, student, h 41 Starnes av
Toomer Lillian Miss, tr nurse, 162 w Chestnut, h same
Toomer Lillian, wid F G, rms 162 w Chestnut
Topley Alice Miss, emp Bon Marche, rms 42 Carter
*Toplin Jno (Inez), driver, h 73 Pine Grove av
TOPPING JNO D (Gladys M), publicity sec Chamber of Commerce, h 67½ Buchanan pl, Oakhurst—phone 1468-J
Torbert Raul K, ins surveyor, h 9 Lunsford Apts
Torgerson Anna F Miss, music tchr 1 Leonardo Apts, h same
Torgerson Anna M, wid T M, h 1 Leonard Apts
Torgerson Gus M Jr, reporter Ashev Citizen, h 164 Hillside, Apt 1
*Torrence Fred, lab, rms 138 Poplar

ELECTRIC RANGES
CAROLINA POWER & LIGHT COMPANY
Phone 6100 All Departments

M & M BODY & RADIATOR WORKS
24-HOUR WRECKER SERVICE
110 Asheland Ave.
Phone 163

Asheville Construction Company
GENERAL CONTRACTORS, CEMENT, SAND AND STONE
Phones—Office 223; Quarry 1087-J; Office 20 E. College, Cor. Market St.

ASHEVILLE SHOW CASE & FIXTURE COMPANY
HOTEL and RESTAURANT SUPPLIES
53 Broadway
Phone 273

Torrey Reuben A Rev (Clara), Presbyterian evangelist, h 23 Lakewood dr, Kenilworth
Totah Geo, pantrymn Vanderbilt Hotel, h 117 Asheland av
Totten Nissa Miss, h 150 Hillside
Tourist Cafe (Jas Greenwood), Newbridge
Tow Audrey Miss, student, h 59 Oakwood, W Ashev
Tow Carl F (Della), painter, h 59 Oakwood, W Ashev
Towe Addie Miss, hds 93 Cherry
Towe Benj H (Addie), veneer inspr, h Chestnut Ridge, Woodfin
Towe Burgin A (Omega), milk distr Bilt Dairy, h 25 Hollywood
Towe Chas S, mchst Sou Ry, h Busby N C
Towe Edna L Miss, clk Wach B & T Co, h 335 Hillside
Towe Elma Miss, sec First Baptist Church, h 335 Hillside
Towe Jessie Lee, slsmn, h 27 Courtland av
Towe Kyle J (Stella), motormn Caro P & L Co, rms 36 Cumberland av
Towe Lloyd E, student, h 25 Hollywood
Towe Neal, clk Beck's Standard Filling Station, h R D 4
Towe Saml M (Annie), painter, h 72 Burton, W Ashev
Towe W Pinkney (Elizabeth), fruits, h 335 Hillside
Towe Willie Miss, h Chestnut Ridge, Woodfin
Towery Albert, student, h 73 Houston
Towery Eugene, clk, h 73 Houston
Towery Ruby N Miss, student, h 73 Houston
Towery T Frederick (Hallie B), (Huff-Towery Co), h 55 Kenilworth rd, Fontainbleau
Towery Thos F (Helen), engnr, h 73 Houston
☞TOWN OF KENILWORTH (see Kenilworth Town of), Mrs Ada S Ward treas
Towns W Frank (Vilanta), carp, h 74 e College
*Towns Loula, cook, h 82½ Madison av
*Towns Mamie L, h 45 Blanton
*Towns Robt, h 45 Blanton
Townsend Albert (Rosie), lab, h 58 Mt Clare av
Townsend Ella Miss, tchr Oakley Schl, h Fairview rd
Townsend Frank (Mary), switchmn, h 136 Louisiana av, W Ashev
Townsend Harold H, agt Acacia Mutl Life Assn, res Weaverville N C
Townsend Henry T (Ella), lab, h 43 Hall
Townsend Lawrence (Ella), draymn, h 58 Mt Clare av
Townsend Hubart, carp, h 83 w Chestnut
Townsend Lowell M Miss, tchr Hall Fletcher High Schl, h 18 Oak
Townsend Margaret D Miss, stengr Howerton Engineering, h 306 e Chestnut
Townsend Mollie Miss, h 20 Marjorie
Townsend Sallie Miss, laund, h 43 Hall
Townsend Stacey, wid J A, h 83 w Chestnut
Townsend Wm (Annie), emp city, h 58 Mt Clare av
Tracey Herbert M (W D Tracey & Sons), h 40 Highland
Tracey Wm D (Lida B), (W D Tracey & Son), h 40 Highland
Tracey W D & Son (W D and H M Tracey), realtors 202 Oates Bldg
Trainmen's Hall, 350½ Depot
Trammell Ruby Miss, stengr Sou Ry, rms 135 Charlotte
*Trammell Wm (Sarah), lab, h 40 Wallack
Trantham A Clifton (Vera), painter, h Hendersonville rd
Trantham Cecil, student, h Hendersonville rd

MOUNTAIN CITY LAUNDRY
PHONES 426 AND 427

THE NATIONAL BANK OF COMMERCE
With Modern Methods and Complete Facilities, Invites Your Business and Offers Every Banking Service Consistent With Sound Banking
CAPITAL $200,000.00 — SURPLUS $100,000.00
ELEVEN CHURCH STREET PHONES 3400-3401-3402

Trantham Chas M (Constance), painter, h Hendersonville rd
Trantham Choral E (Lena E), electrn M B Haynes Elec Co, h Hill, E Bilt
Trantham Earl G (Gladys), painter, h 23 Nevada av, W Ashev
Trantham Elsworth L (Mary E), pntr, h 590 (856) Montford av
Trantham Forrest F, student, h Hendersonville rd
Trantham H Lou Mrs, rms 19 Allen, W Ashev
Trantham Lawrence E (Lucy), capt Eng Co 3, h 101 Mitchell av, W Ashev
Trantham Lonnie G (Fannie), tinner W H Arthur Co, h Main, Grace
Trantham Wm I (Annie E), h 23 Nevada av, W Ashev, h same
Trantham Wilma Miss, student, h 23 Nevada av, W Ashev
*Trapp Agnes, cook, rms 91 Circle
*Trapp Fannie, maid Glen Rock Hotel, h Southside av
*Trapp John (Fannie), lab, h 446 Depot
Trask Perlie, bds 12 Bearden av
Traucht Jennie Miss, local chf opr Sou Bell T & T Co, h 12 Broad
Travelers Aid Society, Sou Ry Passgr Sta 401 Depot, Miss Jean Patton director, Mrs Marguerite Robb, asst, Mrs Grace W Ramsey asst
TRAVELERS' INSURANCE CO OF HARTFORD CONN, 27 Electrical Bldg—phone 3136, Thomas Hume agt
Travers Ingram O (Julia H), h 2 Pearson dr
Trawick Clarence L (Annie E), h 7 Hunt, Park pl
Trawick Edgar, mach Trawick Auto Wrecking Co, bds 7 Hunt Park pl
Traxler Sidney J (Bonciel), agt Bus Mens Ins Co, h 20 Fagg
*Traylor Amanda, dom, h S Ashev
*Traylor Jno (Mac), plstr, h 23 Sassafras
Traywick Clarence L (Annie E), (Carolina Body and Fender Wks), h 7 Park pl
Traywick Edwd, mech Caro Body & Fen Wks, h 7 Hunt, Park pl
Treadway Curtis, yd foremn Bilt Lbr & Mnfg Co, h Fairview rd, Bilt
Treadway Maggie R, wid J R, h 18 Pearl
Treadwell Bert F, asst Gulf Filling Sta, h 172 s French Broad av
Treasure Chest (The), (gift dept of Brown Hardware Co), 25 Broadway
Treatt Chalmers (Lois), barber, rms 151 e Woodfin
*Treece Burt (Emma), barber, h 129 Poplar
Tremper Hugh H (Meda J), dentist, h 167 (173) Dorchester av, W Ashev
Trexler Chas L (Annie), emp Sou Ry, rms 47 Cumberland av
Triangle Doughnut Co (Geo Ollos Jr), 265 Broadway
*Tribble Almira, rms 159 e College
*Tribble Helen, laund, h 86½ Hill
*Tribble Jno (Mary), lab, h 86½ Hill
*Tribble Swilling, lab, h 86½ Hill
*Tribble Walter (Lona), emp Caro Creamery Co, h 179 Greenlee av
Trice Jno L, slsmn T F Ramsey, h 162 Charlotte
Trigg Ernest T, pres Ashev Paint Co, res Philadelphia Pa
*Trimmer Lizzie, dom, h 8 Hazzard
*Trinity C M E Church, 93 Victoria av
Trinity Episcopal Church, Church cor Aston, Rev Leo Floyd Rogers rector
*Tripple Lula, h 86½ Hill
Tripple Luther M, clk Hursey & Co, h 26 Carolina Apts
Trivett Clarence (Lola), lab, rms 964 Haywood rd, W Ashev

DELCO-LIGHT PRODUCTS
Frigidaire Electric Refrigeration
ELECTRIC LIGHT PLANTS and WATER SYSTEMS
SALES — SERVICE
50 Biltmore Ave. Phone 4355 Asheville, N. C.

GRACE SUPPLY CO.
We Sell Most Everything. We Specialize in Quality, Service and Price. We Deliver to Where You Live.
637-641 Merrimon Ave., Grace
Phones 4282-4283-4284 Office Phone 5980

Carolina Machinery Co.
Founders, Machinists and Jobbers of Mill and Tannery Supplies. We Make All Kinds of Castings in Iron, Brass or Aluminum.
We Also Furnish Skilled Mechanics for Boiler Repairs. Phones: Office 590, Shops 2517

ARROWOOD MOTOR COMPANY
EXPERT REPAIRS ON ALL MAKES OF CARS—ESPECIALLY TRUCKS
BATTERY CHARGING — WELDING AND WRECKING SERVICE
412 Southside Ave.
Phone 3735-W

U. S.
ROYAL CORDS
Vulcanizing
Gas, Oil
Accessories
Washing
Greasing
MESSER TIRE CO.
Vance and Woodfin
Phone 6920

Trivette Chas R, asst bkkpr Asheville Ice Co, h 1 (17) Baker av, W Ashev
Trivette Clarence, ice mkr, bds 76 Park av
Trivette Millie A, wid W H, h 1 (17) Baker av, W Ashev
"Trivola" (The), boarding 23 Asheland av, Mrs Maggie I Randall propr
Troitino Amparo Miss, h 46 Charlotte
Troitino Guillermo, acct Sunset Lodge San, h same
Trollinger Danl M, mngr Carolina Motor Club, Y M C A
Trolson Neal W (Mabel), mgr Haines, Jones & Cadbury Co, h 24 Warwick rd, Kenilworth
Tron Henry P, stengr Pennington Rand, Business Service, h 17 Charles
Tron Jno P (Catherine), foremn Caro Creamery Co, h 17 Charles
Trout Robt C (Julia), mngr Independent Taxi Service, h 22 Pennsylvania av, W Ashev
Troutman A L, baker Blue Ridge Baking Co, h Asheland av
Troutman Dessie Miss, nurse Meriwether Hosp, h 16 Grove
Troutman Dessie Mrs, nurse Meriwether Hosp, rms Nurses Home same
Troutman Doris Miss, h 200 Courtland av
Troutman Fred H, student, rms 200 Courtland pl
Troutman Lee R, baker, bds 97 Asheland av
Troutman Wm F (Mary E), fireman Sou Ry, h Clifton cor Joyner W Ashev
Troy Addie, wid W P, rms 41 Fulton
Troy Wm B (Margaret) (Corbert Truck Service) and slsmn The Frank Coxe Co, h 44 Wautauga
Troy Wm B Jr (Margaret), real est, h 44 Watauga
*Troy Wm (Fannie), lab, h 34 Louie
Troyon Joseph, stone mason, rms 79 Merrimon av
*Truesdale Louise, dom, rms 7 Lincoln av
Truett Chas M (Alice), elk Titizens Tfr & Coal Co, h 57 Dunwell av W Ashev
Truitt Elizabeth, wid C A, h 57 Dunwell av, W Ashev
Truitt Harry L (Omelee), slsmn, h 57 Dunwell av, W Ashev
Truitt Maude E, wid W S, music tchr 18 Beverly rd, Fontainbleau h same
Trull Jno, asst mngr Strand Theatre, h 68 Rankin av
Trumbo A Louise D Miss, stengr Griffings Kimberly Hghts (Inc), Park av, Grace, R D 1
Trumbo Chas R, slsmn, h 17 Beverly rd, Fontainbleau
Trumbo L A & Son (Inc), whol sash and doors 33 Garfield, Bilt, L Trumbo pres, Frank Trumbo v-pres, L A Trumbo Jr, sec-treas
Trumbo Leila Miss, h Park av, Grace
Trumbo Louis A Jr, sec-treas L A Trumbo & Sons, r 17 Beverly rd Fontainbleau
Trumbo Louis A Sr (Lizzie A), pres L A Trumbo & Sons, h 17 Beverly rd, Fontainbleau
Trumbo T Frank v-pres L A Trumbo & Sons, h 17 Beverly rd, Fontainbleau
Tryon Walter, driver Mebane Bedding Co, h Charles
Tsaroukas Peter (Poniros & Tsaroukas), rms 34 Maxwelton Bldg
Tucker Addie Miss, bds 27 Baker, W Ashev
*Tucker Annie B, student, h 270 e College
*Tucker Benj, lab, h 8 Fair

McLEAN FURNACE SUPPLY CO.
WARM AIR HEATING and SHEET METAL WORKS
350-352 Depot St.
Phone 4597

J. C. PATTERSON & CO.
WARM AIR HEATING — Roofing and Anything in Sheet Metal
16 Church St., Phone 7

THE FRANK COXE COMPANY
(Successors to Fisher, Coxe & Patterson)
REAL ESTATE, GENERAL INSURANCE, BONDS AND MORTGAGE LOANS
20 Government St. Phones 570-1436

Tucker Elizabeth Miss, tchr Vance Schl, h 893 Haywood rd, W Ashev
Tucker G Alvin, clk G R Kinney Co, h 28 Blake
*Tucker Grant (Aric), presser, h 25 Rector
*Tucker Isaiah, porter Pullman Co, h 71 Black
*Tucker Isaiah (Madge), h 77 Black
*Tucker Jno (Bessie), emp Snappy Service Sta, h 34 Oakdale av
Tucker Jno (Lizzie), mill hd, h 41 Short Roberts
*Tucker Madge, dom 47 Carroll av, h Black
Tucker Mary Miss, nurse, Mission Hosp, rms same
Tucker Purdy B, clyk M V Moore & Co, bds Margo Terrace
Tucker Robt (Ethel P), real est, h 28 Kenilworth rd
Tucker Vashti D Mrs, matron Faith Cottage, h same
Tull Chas W (Margaret), pres Ashev Finance Corp, treas Automobile Credit Co, h 204 Pearson dr
Tumblin Keith Miss, cashr Coffee Shop Battery Park Hotel, h 8 Pisgah Apts
Tumlin Lola Mae Miss, clk, rms 9 All Souls Crescent, Bilt
Tunstead Margaret Miss, student, h 121 Michigan av, W Ashev
Turbeville James F, sty fireman, bds 44 Carroll av, G P
Turbeville Phoebe Miss, student, rms 202 e Chestnut
Turbyville Burt (Zora), barber L E Forester, h 392 Broadway
Turbyfill E P, lineman Caro P & L Co
Turbyfill Edgar L (Ruth), flagman Sou Ry, h 31 Ridgelawn, W Ashev
Turbyfill Evelyn Miss, h 212 s French Broad av
Turbyfill J M, groundman Caro P & L Co
Turbyfill Mary E Miss, dept mngr Denton's, h Battery Park Hotel
Turentine Sallie Miss, h 41 Anandale av
Turlington Jesse E (Myrde M), pharm Finly's Drug Store, res Hendersonville, N C
*Turman Eloise, dom, h 190½ s Grove
*Turman Jas (Gussie), lab, rms 3 Higgins al
Turnbull Edna C Mrs, depty clk Superior Court, h Stanley, Woolsey
Turnbull Jno J (Gladys P), drftsmn City Engnr, h 33 Eola av, W Ashev
Turnbull Robt (Margaret), bkkpr T S Morrison Co, h Commodore Apts, Chestnut
Turnbull Robt A (Edna), bkkpr J M Westall & Co, h Stanley, Woolsey
*Turner Amanda, dom, h 2 Gudger
*Turner Annie, cook, h 39 McDowell
*Turner Aurelia, presser Sanitary Hand Ldry, h 50 Eagle
*Turner Clara, h 23 Short
*Turner Crittie, cook Milfoil Cottage, Terrace rd
Turner Elizabeth T Miss, nurse 233 s French Broad av, h same
*Turner Eva, cook, h 468 s French Broad av
*Turner Frank, lab, h 23 Short
Turner Frank, printer and ins, h 69 Charolotte
Turner Garfield W, clk Mrs Ella Bane, h 64 n Spruce
Turner Giles B (Deelyer A), shoe repr 335 Broadway, h 106 Woodrow
*Turner Henry, emp Sou Ry
Turner Ida Mrs, housekeeper The Andes Sanitarium, h 92 Baird
Turner Jack, clk, rms 64 Spruce
Turner Jas B (Helen), plmbr, h 67 Charlotte
Turner Jasper, lab, h 2 Gudger

ASHEVILLE ASSURANCE AGENCY
INSURANCE REAL ESTATE
PHONE 601

CENTRAL BANK & TRUST CO.
INSURANCE DEPARTMENT
General Insurance, Fire, Liability, Surety, Auto, Casualty, Etc. Phone 4630
"Our Service Is At Your Disposal"

ROBT. J. LEWIS FUNERAL HOME FUNERAL DIRECTORS AND EMBALMERS
Lady Assistant--Auto Ambulance Service 97 E. College Street Phones 62-683

Reliance Plumbing & Heating Co.
Plumbing, Steam and Vapor Heating
11 Wall Phone 166

PAUL E. ALEXANDER & CO.
"REALTOR"—"We Know Values"
Satisfied Clients Are Our Greatest Assets
12½ Government St. Phone 5037

*Turner Josephine, laund, h 2 Gudger
Turner Katherine Miss, tchr Montford av Schl, h 260 Montford av
TURNER LONNIE W (Mary A), (Auto Glass & Top Shop), h 58 Adams, W Ashev
Turner Margaret L, wid Harold, h 69 Charlotte
*Turner Martha, h 11 Blanton
Turner Mary, wid Geo, h 294 Patton av
*Turner Mary M, h 39 McDowell
*Turner Minervah, h 37 Louie
*Turner Oliver H (Angeline), barber 206 Livingston, h 37 Louie
Turner Orvin R (Bessie), emp Henderson Taxi Service, h 44 Charlotte
Turner Russell F, h 28 Melrose av, Grace
*Turner Sadie, dom, h 2 Gudger
*Turner Sims, rms 60 s Spruce
*Turner Sims (Marie), emp E W Grove Estate, h 60 s Spruce
*Turner Sudie, dom, h 26 Morgan av
Turner Whitt W (J Almyra) (Asheville Barbers Supply Co), h 44 Holland
*Turner Wm (Ernestine), musician, h 21½ Ridge
Turner Wm H (Eleanor), wtchmn, h 37 Middlemont av, W Ashev
Turpin Chas D, mech B & B Motor Co, h 135 Asheland
Tutherow Chas E, fireman, bds 87 Ora
*Tutt Jas, emp S Sternberg & Co
*Tutt Jos (Mary), lab, h 173 Livingston
*Tutt Wm, truck driver Ann L Linn, h 31 Harmon av
Tutterow W Ernest, fireman, h 80 Ora
Tuttle Mabel Miss, asst librarian Christian Science Reading Rooms, h 30 Orchard
Tuttle Mabel Miss, Christian Science Practitioner, rms 30 Orchard
Tutwiler Frances Miss, tchr Claxton Schl, h 3 Aston pl
Tutwiler Jas H (Anne), mngr Standard Fuel Co, h 5 Marcellus
Tweed Aaron (Murphy), steel wkr Ashev S & F Co (Inc), h R D 5
Tweed Carrol R, emp Caro P & L Co, rms 12 Center lane
Tweed E L, carrier Ashev Citizen, h 12 Center lane
Tweed Edwd A (Eva), emp Caro W P Co, h Weaverville rd, Woodfin
TWEED F A REALTY CO (F A Tweed), realtors 300-03 Oates Bldg —phone 269
Tweed Fred A (Maude H), (F A Tweed Realty Co), and notary 300-03 Oates Bldg, h 2 Mt Vernon Circle, Colonial Hghts
Tweed Fertie Miss, clk, h Hazel Mill rd, W Ashev
Tweed Gleen N (Mary L), fireman Sou Ry, h 67 Howard, W Ashev
Tweed James F (Lillie), driver, h 138 Swannanoa av, W Ashev
Tweed Leo (Elva), ins, h 12 Center lane
Tweed Marshall N (Nancy), lab, h 160 Hazel Mill rd, W Ashev
Tweed Mollie L, wid J F, h 59 Montford av
Tweed Nelson, fireman, h 67 Victoria pl
Tweed Nora Miss, clk h 160 Hazel Mill rd, W Ashev
Tweed R Hazel (Leona), lab Sou Ry, h Hazel Mill rd, W Ashev
Tweed T Rankin (Sarah), slsmn, h 21 Robindale av
Twiford Lloyd D (Lucy), trav slsmn, bds 147 Haywood
"Twin Oaks Cottage" Cherokee rd, Albemarle Park
Twining Clarence W (Mamie), bds 40 Westwood pl, W Ashev
Twiss Edwd, auto mech, h 6 Central av

ASHEVILLE SIGN SERVICE
Outdoor Bulletin Advertising
Commercial Sign Work
15-17 Carolina Lane
Phone 3717
"Our Business Is to Advertise Your Business" Originators of Paint-Pres Process Signs

CAROLINA Coal & ICE CO. Phone 130
M & W INDIAN
66 PATTON AVE.
Prompt Delivery Weights Accurate

Twitchell Sarah D Miss, tr nurse 72 Houston, h same
Twitty Margaret D Miss, clk Pollock's, h 18 Ravenscroft Apts
Twitty Martha M Miss, stengr Buncombe County, h 18 Ravenscroft Apts
*Tyger Geneva, cook 15 All Souls Crescent, h Eagle
*Tyler Benj (Sophia), emp city, h 166 Beaumont
Tyler Emund J (Minnie H), contr, h 11 Hayes, W Ashev
Tyler Minnie Mrs, tchr Hall Fletcher High Schl, h 11 Hays, W Ashev
*Tyler Wm H, lab, h 166 Beaumont
Tyree Willard H (Dora), painter, h 440½ Haywood rd, W Ashev
Tyson Chas S (Mamie), gro 189 s Grove, inspr Sou Ry, h 26 Chestnut
Tysor Pearl Miss, waitress De Luxe Cafe, h 3 Howard, W Ashev

U
North Carolina Realty Co.
J. H. GROGG, Pres.
General Real Estate, Building Contractors, Rentals, Loans, Investments, Automobile and Fire Insurance
78 Patton Ave. (Classic Bldg.) Phone 2581

U-Drive-It Co (Geo Ledbetter), 388-390 Southside av
U S L BATTERY SERVICE (R W Betts), 21-23 Aston—phone 2217
Uncle Sam's Loan Office (Sender Argintar), 13 Biltmore av
Underhill Alice E Mrs, h 68 Morningside dr, W Ashev
Underhill Annie A, wid W A, h 84 Elizabeth
Underhill Jno M (Iva M), dentist 422½ Haywood rd, h 68 Morningside dr same
Underhill Sidney A, teller Wachovia B & T Co, h 84 Elizabeth
Underhill Sue H Miss, student, h 84 Elizabeth
*Underwood Ada, dom, rms 12 Jordan
Underwood Annie M Mrs, h 182 s French Broad av
Underwood Art Studio (J B Underwood), sign painters 24 Rankin av
*Underwood Benj (Fannie), chauf 91 Biltmore av, h Chunn's Cove
*Underwood Fritz (Dora), lab, h 6 Dewey
*Underwood Henry, emp Chicago Furn House, h W Ashev
Underwood J Briscoe (June B), (Underwood Art Studio), h 74½ Hillside
*Underwood Lelia, h Chunn's Cove
*Underwood Mary, cook, h 34 Clingman av
Underwood Pearl Mrs, asst librarian Pack Mem Library, h 121 Lyndon av, N P
Underwood Ross J (Pearl), teller Central Bank & Trust Co, h 121 Linden av
Underwood Thos W (Ella M), mngr Biltmore Seed Co, h 30 Brucemont circle, W Ashev
Underwood Thomasine Miss, tchr Aycock Schl, h 30 Brucemont circle, W Ashev
Underwood Typewriter Co, 108-109 Miles Bldg, H L Lovelace mngr
UNION BUS STATION, 11½ Biltmore av—phone 177, H F Corpening mngr
Union Bus Garage (H F Corpening), 32 s Lexington av

ASHEVILLE MATTRESS FACTORY
Biltmore Staple Felt
MATTRESSES ARE HAND-MADE
For Sale by All Dealers

S. I. Bean
Tile and Marble
Contractor
13 Temple Court
Phone 3246

Blue Ridge Building & Loan Association
Blue Ridge Bldg., 18 Government
BEST SAVINGS, INVESTMENTS AND BUILDING PLAN KNOWN
WE SELL 5% NON-TAXABLE INVESTMENT STOCK CASHABLE ON 90 DAYS' NOTICE
J. E. RANKIN, President
EDWIN L. RAY, Sec.-Treas.-Mngr.

T. P. JOHNSON & COMPANY
WE SPECIALIZE IN
BARBER'S GENUINE TRINIDAD LAKE ASPHALT BUILT UP ROOFING
157 BILTMORE AVE. PHONE 325

SOUTHERN STEEL & CEMENT CO.
"BUILDING FOR THE FUTURE"
Phones: Office 974 and 3622; Yard 2996
10 North Pack Square HOME OF ATLAS PORTLAND CEMENT

Union Mortgage Co (Inc), 39 e College, E S Koon pres, J E Cauble v-pres, T Q Miller sec-treas

Union News Co, 403 Depot, J G Pirson mngr

Union News Co Dining Room, Sou Ry Passgr Sta, J O Clements mngr

Union News Co News Stand, Sou Ry Passgr Sta, Mrs Mary Chatham agt

UNION OIL CO (Inc), Lyman—phone 6542, Horace Miller pres, H W Parker v-pres, L L Lee sec-treas, W H Cornelius asst sec

UNION PLUMBING CO (J C Cauble), plumbing and heating contrs 23 Broadway—phone 432

Union Transfer Co (Inc), 15 s Lexington av, W B Bell pres-treas, Mrs A M Bell v-pres-sec

Unique Shop (The), (L A Wilson), jewelers 4 Government

United Cigar Stores Co, 1 w Pack sq, D D Bell mngr

United States Appalachian Forest Experiment Station (see Appalachian Experiment Station)

United States Army Recruiting Station, 308 Carmichael Pharmacy Bldg, Sergt Henry P Leighton recruiting ofcr

United States Casualty Co, claim dept 216-17-18 Flat Iron Bldg, C E Lamberd Jr auditor

United States Cavalry, 309th Regiment, 308 Castanea Bldg, Lieut Wm T Fletcher exec officer

United States Circuit Court of Appeals, 2d fl Government Bldg, C M Dean (Richmond Va), clk

United States District Court (Western Dist of N C), 2d fl Government Bldg, J Y Jordan clk, O L McLurd and W A Lytle deputies

United States Fidelity & Guaranty Co, 323 Legal Bldg, F I Thrift claim adjuster

UNITED STATES FOREST SERVICE, Dept of Agriculture, 406 to 410 Drhumor Bldg—phone 2674, M A Mattoon forest supervisor

United States Free Employment Bureau, Government Bldg (basement), L R Jones supt, Mrs Floy Lyerly asst

United States Geological Survey, 6th fl City Hall, E D Burchard dist engnr

UNITED STATES GOVERNMENT BUILDING, Patton av cor Haywood

UNITED STATES INTERNAL REVENUE INCOME TAX DEPT, 3d fl Government Bldg—phone 2386, W C Robertson and J W McElroy depty collrs

United States Local Board Civil Service, 1st fl U S Government Bldg, E E Sickafus sec

United States Local Treasury Dept, 1st fl Government Bldg, D W Hill custodian

UNITED STATES MARSHAL, 2d fl Government Bldg—phone 508, Brownlow Jackson (Hendersonville N C) marshal, Jas M Baley chf depty, E H Davis, W J Beachboard, W F Swann and Miss K C Rollins deputies

United States Navy Recruiting Office, 4th fl Government Bldg, J F Esmond recruiting ofcr

BOOTH & CO., Inc. REALTORS
ALL BRANCHES OF REAL ESTATE
Phones 73-1137 Second Floor Flat Iron Bldg.

Merchants Transfer & Coal Co., Inc.
GENERAL STORAGE AND MERCHANDISE WAREHOUSING
Biltmore—Phones 1331-3067

UNITED STATES POST OFFICE, Patton av cor Haywood, Dan W Hill postmaster, Geo M Foster asst postmaster; Glenrock Station, 374 Depot; West Asheville Station, 416 Haywood rd; Sub Station No 1, 53 Patton av, J A Goode, clerk in charge; Sub Station No 2, cor Merrimon & Gracelyn, McGee's Drug Store, D W McGee, clerk in charge; Sub Station No 3, People's Drug Store, 235 Montford av, Q T Bilbro, clerk in charge; Sub Station No 4, Haywood Street Pharmacy, 304 Patton av, C E Groves, clerk in charge; Sub Station No 5, Grove Park Pharmacy, Charlotte st, Geo W Matthews, clerk in charge; Woodfin rural station, Woodfin N C, T L Edge, clerk in charge; Asheville School Rural Station, Asheville School, N C, J W Milam, clerk in charge

UNITED STATES POST OFFICE, Short, Biltmore N C, A T Davidson postmaster

United States Post Office, Emma N C, C D Miller postmaster

United States Post Office, Oteen N C, R M Rice postmaster, Mrs M L Banner asst postmaster

United States Post Office Inspector, 3d fl Government Bldg, W B Francisco inspr

United States Prohibition Agent, 3d fl Government Bldg, Jno B Banks agt

United States Tobacco Co, wholesale 10 Citizen Bldg, N B Harrell div mngr

UNITED STATES VETERANS HOSPITAL NO 60, Oteen N C—phone 3242, Dr E P Odendhal medical officer in charge; Dr L A Walker asst medical officer in charge; Dr H D Brewster clinical director; Dr R L Russell asst clinical director; P L Collins bus mngr; J E Halligan personnel officer

United States Weather Bureau, 512-14 Legal Bldg, T R Taylor meteorologist

Universal Mortgage Co (Inc), 214-15 New Medical Bldg, E E Reed pres, Kester Walton v-pres-treas, H B Kelly sec

UNIVERSAL MOTORS (Inc), Ford and Lincoln automobiles and Fordson tractors, 432 Haywood rd, W Ashev—phone 2826, H A Richbourg pres-treas, C C Ricker sec

Upchurch Mary A Mrs, sec Drs M A & W R Griffin, h 179 s French Broad av

Upchurch Thos B, solr Wachovia B & T Co Ins Dept, h 44 Merrimon av

Updike A Douglas, agt Imperial Life Ins Co, bds 42 Walnut

Upright Elmer (Alma C), agt Durham Life Ins Co, h 69 Flint

Upshaw Margaret B Mrs, sec-treas Piedmont Bureau, h 280 Merrimon av

Upshaw Wm D (Margaret), h 280 Merrimon av

Upton Carrie Miss, h 57 Lyndon rd, N P

Usells Wm, tailor J S Kreinus, h 1 Austin av

•Usher Geo, porter Pullman Co, bds 209 Southside av

Uzzell Jas W (Irma S), teller Wachovia B & T Co, h 107 Merrimon av

GAS WATER HEATERS
CAROLINA POWER & LIGHT COMPANY
Phone 6100 All Departments

J. C. McPHERSON
PLUMBING, STEAM AND HOT WATER HEATING
Slate and Tin Roofing, Sheet Metal and Galvanized Iron Workers
33 Carolina Lane
Phone 133

MORTON JONES & CO., INC.
MANUFACTURERS—WHOLESALE DEALERS—CONTRACTORS
ROOFING, SHEET METAL, WARM AIR HEATING SUPPLIES
310-316 Southside Ave. Phone 1276

Call 2186 for Your Printing
The Miller Press, Inc.
The House That Service Built
15-17 Rankin Ave.

WEBB ELECTRIC CO.
ELECTRICAL CONTRACTORS
Nokol Automatic Oil Heating for the Home
Phones 4156-5466 116 Patton Ave.

V
North Carolina Realty Co.
J. H. GROGG, Pres.
General Real Estate, Building Contractors, Rentals, Loans, Investments, Automobile and Fire Insurance
78 Patton Ave. (Classic Bldg.) Phone 2581

Vail C G, clk Caro P & L Co
*Valentine Albert, lab, h 4 Roosevelt
*Valentine Jack (Mamie), lab, h 125 Broad
*Valentine Jno, lab, bds 33 Weaver
*Valentine Lizzie, h 14 Short
*Valentine Thos, emp Brown's Service Sta, h Hill
*Valentine Willie, h 19 Wallack
Valerio Ernest (Bettie), h 102½ Patton av
Valier Robt, clk Piggly-Wiggly No 4, h 822 Haywood rd, W Ashev
Valley Street Cash & Carry, gro 169 Valley
*Valley Street Family Grocery (Jas Dobbins), 62 Valley
*Valley Street Lunch Room (Annie Brown), 119 Valley
Valley View Cottage, res of Mrs Bessie Reynolds, Burnsville Hill rd, Lake View
Vambaks Peter (Stella), h Beaverdam rd
Van Buskirk Ruth M Mrs, cashr Royes, h White Oak rd, Bilt Forest
Van Fleit Florence Miss, tchr David Millard High Schl, h 5 Rossmore Apts
Van Hook Jos O (Carrie), tchr Ashev N & A Schls, h same
Van Hoozier Jno C, sec to supt Sou Ry, bds 381 s French Broad av
Van Horn Arthur J (Ena D), emp Sayles Bleacheries, h 14 Sayles rd same
Van Proyen Leon (Mary A), dentist 410-11-12 Jackson Bldg, h 5 Brucemont Apts, W Ashev
Van Ruck Mrs, h 291 e Chestnut
Van Valkenburgh Jas F (Annie), elect contr, h 19 Dorchester av, W Ashev
Van Valkenburgh Nelle Miss, student, h 19 Dorchester av, W Ashev
Van Wagenen Walter L, printer Advocate Ptg Co, bds Orton Hotel
VAN WINKLE KINGSLAND (Harkins & Van Winkle), h 30 Watauga
Vance Alice, wid David, h 147 Haywood
*Vance Annie, rms 31 Mountain
Vance C Thos (Dora), asst road mstr Sou Ry, h 19 Ora
Vance Cecil A, h 19 Ora
Vance Hotel (European), 36 Broadway, W H Rasor mngr
*Vance Ida M, dom, rms 31 Mountain
*Vance Janie, laund, h 23 Turner
Vance Jno C (Campbell & Vance), h 147 Haywood
*Vance Jno W (Octavia), sexton Central M E Church, h 50 Madison av
*Vance Josephine, cook, h Dalton, S Ashev
*Vance Mary, dom, h 23 Turner
*Vance Monteith M (Ruby), gro 14 Buttrick, h 27 Turner
Vance Myrtle Miss, h 45 Bartlett
*Vance Octavia, cook, h 50 Madison av
Vance School, Sulphur Springs rd, W Ashev, C B Anderson prin

ASHEVILLE ICE COMPANY
WHOLESALE AND RETAIL DEALERS IN PURE MOUNT MITCHELL ICE
Main Office, 24 S. Market St., Phones 72 and 158. Mnfg. Plants, Avery St., Phone 203, and Biltmore, N. C., Phone 4524. Substations, Haywood Rd., Cor. Ledbetter, W. Ashev., and Merrimon Ave., Grace, Phone 1045-L-3

YOUR HOME COMPANY For 22 Years

Imperial Life Insurance Company of Asheville North Carolina

Industrial and OLD LINE FORMS of ORDINARY

Vance Street (Inc), real estate developers 708 Jackson Bldg, F L Sale v-pres, Robt Dyas sec-treas
*Vance Thos C (Sally), h 26 Hildebrand
Vance Wm, student, h 19 Ora
Vance Wm L (Etta), emp Sou Ry, h 479 Depot
Vanderbilt Barber Shop, 8 Vanderbilt pl, J V Chambers mngr
VANDERBILT GEORGE HOTEL (The), Haywood cor Vanderbilt pl —phone 4360, Southeastern Hotel Co lessees, Thos C Baker mngr (see opp Geo Vanderbilt Hotel)
VANDERHOOF ARNOLD H (Marian A), (The Low Blue Print Shop), civil, consulting and mechanical engineer 31-32 Temple ct—phone 3247, h 64 Merrimon av—phone 1338 (see card at classified engineers)
Vandervort Hiram E (Catherine), emp Natl Casket Co, h 17 All Soul's Crescent, Bilt
Vandiver Edwd F, real estate 14 Commerce Bldg, h 18 Edgemont rd, G P
Vandiver Hubert C (Joyce), mech B & B Motor Co, rms 167 Westwood rd, W Ashev
Vandiver Jas L (Irene), clk Sou Ry, h 18 Toxaway, W Ashev
Vapor Heating Co (LeRoy Ball), plmbrs 17 Revell Bldg
Vardiman Daisy, wid W V, mill hd, h 14 Factory Hill
Vardiman Geo, mill hd, h 14 Factory Hill
Vardiman Jesse M (Belva), slsmn Caro Creamery, h 110 Murdock av
Vardiman May D Miss, h 14 Factory Hill
*Varick Chapel A M E Zion Church, 80 Hill, Rev G H Spaulding pastor
Varner Grover C (Alberta), slsmn 6-7-8 Commerce Bldg, h Wyoming av, Kenilworth
Varner Julius W (Elsie), mission wkr, h 136 State, W Ashev
Varney Edwin, slsmn Messler Realty Co, h 186 s French Broad av
Varnon Realty Co (W E Varnon), 34 Amer Natl Bank Bldg
Varnon Wallace E (Sallie), (Varnon Realty Co), and notary 34 Amer Natl Bank Bldg, h 132 Edwin pl, G P
Vassar Chas H, student, h 53 w Walnut
Vassar Jas E, car inspr Sou Ry, rms 53 w Walnut
Vaughan Glenna Miss, h 250 Montford av
Vaughan J E Mrs, h 250 Montford av
Vaughan Jos, rms 11 Burton, W Ashev
Vaughan Lois Miss, mill hd, bds 82 Hall
Vaughan Theonia O Miss, asst Drs J D MacRae and Thompson Frazer, h 161 School rd, Malvern Hills
Vaughn A W (Helen), foremn Goodlake Motor Co, h 68 Rankin av
Vaughn Arlington W (Laura W), trav slsmn, h 72 Arlington
Vaughn Blanche Miss, clk S H Kress & Co, h 105 Haywood rd, W Ashev
*Vaughn Eliza, h 450 s French Broad av
Vaughn Emilie W Miss, (Wit's End Corner), h 29½ Haywood
*Vaughn Ethel, nurse, h 450 s French Broad av
Vaughn Gedwen L (Helen), slsmn Ashev Baking Co, h 199 Asheland av
Vaughn Geo W, slsmn, h 5 Ravenscroft Apts
Vaughn Hardie (Maude), barber White Front Barber Shop, h 105 Hazel rd, W Ashev
Vaughn Helen Mrs, cashr Imperial Theatre, h 68 Rankin av
*Vaughn Herbert S (Susan), furn repr J L Smathers & Son, h 135 s Beaumont
*Vaughn Jas, painter, h 450 s French Broad av

THE CHARLOTTE STREET PHARMACY (Incorporated) "YOUR NEAREST DRUG STORE" Cor. Chestnut and Charlotte Sts., Asheville, N. C., Phones 924-925

STANDARD INSURANCE AGENCY INSURANCE and SURETY BONDS 49 Patton Ave. Phone 3896

EFIRD'S

Quality With Price—Asheville's Newest Department Store

NEHI QUALITY BEVERAGES
CHERO-COLA BOTTLING CO.
DRINK Chero-Cola THERE'S NONE SO GOOD

CAMPBELL-COXE COMPANY
Incorporated
BUILDING MATERIAL
Fairview Rd. and Sou. Ry. Phone 1485

*Vaughn Kate F, wid G W, h 27 s French Broad av
*Vaughn Lee (Belle), presser B F Dixon, h 12 Sassafras
Vaughn Lester B (Dora K), clk Susquehanna Furn Co, res Candler N C
Vaughn Matthew (Emma), lab, h 328 Haywood rd, W Ashev
Vaughn Minnie Lee Miss, tchr Bilt High Schl, h 43 Ravenscroft dr
*Vaughn Parthenia, h 450 s French Broad av
Vaughn Sadie B Miss, tr nurse 27 s French Broad av, h same
*Veal Thos (Mary), lab, h 34 Ridge
Vehaun Winfield S (Harriet), slsmn E M Freck Furn Co, h Burnsville Hill
Venable Robt, slsmn, rms 20 n French Broad av
Venson Ruth Miss, bds 66 Asheland av
Verbal W Henry (Sarah), clk Sou Ry, h 23 Deaver, W Ashev
Verner Singleton F (Jennie), lino mchst Ashev Times Co, h 77 Furman av
Verner Thelma Miss, tchr, h 77 Furman av
Verner Wm S, lino opr Ashev Citizen, h 77 Furman av
Verran Ethel Mrs, tr nurse 9 Covington, W Ashev, h same
Verran Guy T (Ethel), bkkpr Sands & Co, h 9 Covington av, W Ashev
VESEY J WESLEY (May), (Austin-Vesey Co), h 25 Woodfin pl—phone 2262-J
Vesey Jos W M (Frances), (Vesey's Variety Store), clk Mutual Coal & Supply Co, h 22 Finalee av, Kenilworth
Vesey Lucille Miss, h 22 Finalee av, Kenilworth
Vesey's Variety Store (Jos W Vesey), 83 Patton av
Vess Robt L, engnr Geo Vanderbilt Hotel, h 175 Biltmore av
Vess Virgil E (Jewell), steward Ashev Golf & Country Club, h 412 Charlotte
Vess Willard H (Nellie M), clk Piggly-Wiggly No 3, h Fairview rd, Bilt
*Vest Carl (Flora), lab, h 22 Hill
*Vest Chas, lab, h 22 Hill
Vest Jesse (Ellie), h 30 Jefferson dr
*Vest Mary, dom, h 22 Hill
Vick's Delicatessen (Victor and Isaac Arzaradel, Raymond Soul, Saml Calora and Zeb Capouano), 68 Patton av and 3 s w Pack sq
Vick Elias J (Nancy R), supt D Pender's Stores, h 34 Highland
Vick Nancy R Mrs, bkkpr Barbee-Clark Cigar & Tob Co, h 34 Highland
Vickers Leonard C, mngr D Pender Gro, Grace, h 20 Woodvale
Vickery Arthur B (Edith), clk T S Morrison Co, h 41 Clayton
Vickery Ira W (Lallie), carp, h 41 Clayton
Victor A (Regina), (Ashev Delicatessen), h 218 Broadway
"Victoria" (The), res J M Campbell, 146 Victoria
*Victoria Barber Shop (O H Turner), 206 Livingston
*Victoria Mission (Holiness), 103 Black, Rev A L Sullivan pastor
*Victoria Shoe Shine Parlor (Jesse Rutherford), 206½ Livingston
Village Library (The), (Frank Peckham), 18 Wall, Mrs Isabelle W Peckham librarian
Vines Stacey (Maggie M), mech Burroughs Adding Mch Co, h 25 Maple Crescent, W Ashev
Vineyard Ervin J (Minnie), clk Log Cabin Lunch Rm, h Black Mtn rd
Viniarski B A (Catherine), emp Bowden's Shoe Shop, h 30 Jefferson dr
Viniarski Helen Miss, tchr, h 30 Jefferson dr
Viniarski Margaret Miss, mlnr, h 30 Jefferson dr

EDWARD A. FARLEY
HEAD-TO-FOOT OUTFITTERS FOR MEN, WOMEN AND CHILDREN
(Charge Accounts Solicited) 76 Patton Avenue Phone 176

BLUE RIDGE TILE COMPANY

Interior Marble, Tile, Terrazzo, Cork, Composition and Rubber Floors
89 Patton Ave. Phone 852

Vinlarski Margot Miss, student, h 30 Jefferson dr
Virginia Cottage (Florence Crosby), boarding 208 Patton av
Virginia Fish & Oyster Co, (Jos Witz), City Mkt Hse
Virginia Sales Co (J P Duncan, L A Lynch), household goods 11 Rankin av
VOGUE (The), (Louis Grand), ladies' tailor and furrier, furs stored etc, 55 Haywood phone 781, Chas Grand mngr
Volrath Jos, driver Pumford & Pope, rms 213 Michigan av, W Ashev
Volunteer State Life Ins Co, 1st floor New Medical Bldg, T R Byrd genl agt, T C Autrey cashr
Von Vannon Jas B, foremn Sou Bell Tel & Tel Co, rms 21 Maxwelton Bldg
Von Gunnell Alfred C (May), h 31 Panola
Von Ohsen Carl (Mamie), h 50 Fulton
Von Ohsen Vance, h 50 Fulton
Von Ruck Memorial Sanitarium (The Winyah Sanitarium), Spears av cor Mt Clare av
Von Ruck Research Laboratory, Winyah Sanatorium
Voorhies Eleanor Miss, h 62 Henrietta
Voorhies Florence Miss, clk P O, h 252 Hillside
Voorhies Harry B (Margaret), slsmn, h 62 Henrietta
Voorhies Jessamine Miss, h 252 Hillside
Voorhies Martha Miss, student, h 62 Henrietta
Vought C Frank, h 38 n Ann
Voyles Napoleon, plmbr Sluder Bros, h 23 Highland

HUDSON SUPER SIX
Hudson & Essex Cars
They Serve You for Years
Weaver Motor Co. (Inc.)
Hillard at Grove St.
Asheville, N. C. Phones 2211-151
ESSEX MOTOR CARS

W
North Carolina Realty Co.
J. H. GROGG, Pres.
General Real Estate, Building Contractors, Rentals, Loans, Investments, Automobile and Fire Insurance
78 Patton Ave. (Classic Bldg.) Phone 2581

W-N-C Battery Co, 199 Broadway, Forest A Colvin mngr
W-W Battery Station (J R Nicholson), 1042 Haywood rd, W Ashev
W W N C (Asheville Chamber of Commerce), radio broadcasting station Flat Iron Bldg (top)—phones 6240-6241, J Dale Stentz director, A W Shropshire radio engnr
Wacaster Buford, driver, h 361 State, W Ashev
Wacaster Jas M (Mary), hoisting engnr Sou Ry, h 361 State, W Ashev
Wacaster Lester (Bert), driver, h 361 State, W Ashev
WACHOVIA BANK & TRUST CO, 15 Patton av—phone 3965, F H Fries pres, R M Hanes, H F Shaffner and A H Eller v-pres, J M Strong v-pres and chrmn, W B Williamson associate trust officer and asst sec, A C Avery asst trust officer, C S Starbuck treas, Roy F Ebbs cashr, F H Keener, J C Scabury and W B Carpenter asst cashrs (see stencils and p 8)
WACHOVIA BANK & TRUST CO INSURANCE DEPT, 15 Patton av—phone 3965, P C Blackman mngr
WACHTEL'S (Inc), hospital and physician's supplies, 65 Haywood—phone 1005, C F Weed sec-mngr
Wachter Louis C (Ruth), trav slsmn, h 157 Tacoma cir
Wachter Ruth B Mrs (The Dressmaking Shop), h Weaverville rd

R. STANFORD WEBB
ALL INSURANCE LINES
Citizen Building
Phone 4887

GRIFFING'S
Kimberly Heights
Asheville's Latest Development In Home Sites
Office: 18 Griffing Boulevard, Kimberly
Phone 6074

New House and New Equipment——U-DRIVE-'EM CARS

LEDBETTER U-DRIVE-IT CO.

158-160 Broadway Phone 66

Claverie's Pharmacy

PRESCRIPTION 1703

PHONE 26 and

SPECIALISTS

Always at Your Service "Ask Your Doctor"

Carolina Bonding & Insurance Co.

Home State Corporation Contractors Bonds Builders Bonds Guardian Bonds Executors Bonds Administrators Bonds and All Court Bonds 49 E. College PHONE 4071-W

WADDELL CHAS E (Eleanor B), (Chas E Waddell & Co), h "Pinecliff Cottage," Bilt—phone 642

WADDELL CHAS E & CO (Chas E Waddell), consulting engnrs 1101-07 Jackson Bldg—phone 362

Waddell Claude C, clk Sou Ry, h 4 Victoria pl

WADDELL DUNCAN C JR, pres Ashev Industrial Bank, Biltmore Industrial Bank, Waddell, Sluder, Adams & Co and Asheville Ice & Storage Co, h 55 Grove—phone 1239

Waddell Elinor Mrs, stengr King & Swain, h Johnson av, Grace

Waddell Floyd E, condr Pullman Co, h 131 Edwin pl, G P

Waddell Henry L (Eleanor), mach Sou Ry, h Ottari rd, N P

*Waddell Lonnie (Carrie), waiter, h 77 Victoria av

Waddell Pauline Miss, tchr, h 9 Vernell av

Waddell Saml C (Lillian), air brake inspr Sou Ry, h 9 Vernell av

Waddell Sidney M (Allie H), car inspr Sou Ry, h 4 Victoria pl

WADDELL, SLUDER, ADAMS & CO, general insurance 12 to 18 Paragon Bldg—phones 1436-1437, D C Waddell Jr pres, J W Sluder v-pres, Ralph E Lee sec, S R Adams treas

Wade M Lemoyore (Rella), radio service, h 117 Sulphur Springs rd, W Ashev

Wadopian Albert (Belle), gro 7 Gray, h 11 same

Wadopian Annette Miss, clk Louis Wadopian, h 174 Asheland av

Wadopian Eli (Lena), (Asheville Iron & Metal Co) and gro 81 Pine Grove av, h 32 Pine Grove av

Wadopian Louis (Clover Farm Stores), gro 193 Asheland av, h 174 same

Wadsworth Carmack, h 44 Balm Grove av, W Ashev

Wadsworth G A, inspr Gilbert C White Co, h 45 n Spruce

Wadsworth Jno A, h 39 Bartlett

Wadsworth Margaret Miss, slsmn Gray Gorham Organization, h 39 Bartlett

Wadsworth Nettie B Miss, stengr Sou Paper Products Co, h 44 Balm Grove, W Ashev

Wadsworth Ruth Miss, h 44 Balm Grove av, W Ashev

Wadsworth Walter C (Bessie), h 44 Balm Grove av, W Ashev

Wadsworth Walter C Jr, h 44 Balm Grove av, W Ashev

Wadsworth Wm C, condr Sou Ry, h 39 Bartlett

Waechter Carl A, emp A H Vanderhoof, h 1 Virginia av, N P

Waechter Geo C, clk Royes, h 1 Virginia av, N P

Waechter Geo J (Ella), pres Ashev Merchants Assn, mdse mngr Denton & Co, h 1 Virginia av, N P

Waechter Geo J Jr, clk Royes, h 1 Virginia av, N P

Waechter Karl, civil engnr Vanderhoof, h 1 Virginia av, N P

Waechter Mary Miss, h 1 Virginia av, N P

Wafefield Jos C Rev (Catherine), h 506½ Merrimon av

Wagner Arthur W (Maggie B), condr Sou Ry, h 32 Merrimon av

Wagner Carrie Miss, tchr Montford av schl, h 48 Courtland av

Wagner J Wm (Mary), sand dlr, h Elk Mtn rd, Woodfin

Wagner Jno D (Julia I), mech city schls, h 136 Asheland av

Wagner John M (Julia C), millwright, h 302 Summit, S Bilt

Wagner Mary Miss, stengr, h 302 Summit, S Bilt

Wagner Oliver O, h 136 Asheland av

Wagner Sadie J Miss, nurse Dr F W Griffith, h 21½ Woodfin pl

POOLE'S DYE WORKS, Inc.

"THE ORIGINAL CLOTHES DOCTORS"

HIGH CLASS CLEANING, PRESSING AND DYEING — CARPETS, RUGS AND HATS RENOVATED

OFFICE 1230—PHONES—PLANT 4321

MACK TRUCKS

McRARY & SON
GENERAL MECHANICS
Bodies, Springs, Wheels and General Repairs — Sign Painting
48-52 S. Market Phones 270-271

FIRESTONE TIRES
Solid and Pneumatic

Wagner Thos F (Rowena), timekpr Sou Ry, h 28 Dorchester av, W Ashev
Wagner Walter (Georgie), emp Sou Bell T & T Co, h 30 Fulton
Wagner Wm Lon, electrn Webb Electric Co, h 136 Asheland av
Wagoner Georgia Mrs, stengr B Frank Gudger & Co, h 30 Fulton
Wagoner Mary Miss, stengr Hans Rees Sons, h 302 Summit, Bilt
Wainscott Jas H (Nellie), condr, h 67 Ora
Waite Alex, tchr David Millard High Schl, rms Y M C A
*Waiters Ella, laund, h 24 Short
*Waiters Wm, emp Reas Cafe, h 191 s Grove
*Waites Erline, cook, h 164 Livingston
Waites L S, carp, h Lookout rd, Woodfin
*Waits Ardell, cook, h 164 Livingston
*Waits Lucile, cook, h 164 Livingston
Wakefield Anna K Mrs, smstrs Anne Wright, h 506 Merrimon av
Wakefield Hugh S (Anna), h 506½ Merrimon av
Wakefield Louise Miss, student, h 196 s French Broad av
Wakefield Maude Mrs, prac nurse 196 s French Broad av, h same
Wakefield Thos A (Maud), condr Sou Ry, h 196 s French Broad av
Wakefield Thos Jr, student, h 196 s French Broad av
Walden Fredk T (Loreile), genl foremn Sou Ry, h 38 Pennsylvania av, W Ashev
Walden Nathaniel (Trevan), h Emma rd
Walden Ruby C Miss, tchr Park av schl, h 340 Merrimon av
Walden Senior, wid A J, h 111 Montford av
Walden Winston, coal dlr, h 101 Biltmore av
Walden Winston (Pocahontas Coal Co), h 101 Biltmore av
Waldron Chas F (Minnie), pharm Craven's Drug Store, h 98 Louisianna av, W Ashev
Waldron Daniel W (Florence A), h 247 Montford av
Waldrop Aletha Mrs, h Walnut, Woodfin
Waldrop Andrew J (Belle), loom mech, h Elkmont
Waldrop Annabelle Miss, student, h Fairview rd
Waldrop Chas A (Ella), carrier Bilt P O, h Fairview rd
Waldrop Emma Mrs, tchr Woodfin Elementary Schl, h Woodfin Park, Woodfin
Waldrop G Nelson (Lois), carp, h Jonestown, Woodfin
Waldrop J Brooks (Meta M), bkkpr Wachovia B & T Co, h 20 e Chestnut
Waldrop Jas J, h Jonestown, Woodfin
Waldrop Jas W (Dessie), h Walnut, Woodfin
Waldrop Louis S, wid Saml, rms 33 Orchard
Waldrop Troy L, trav agt Ashev Citizen, h Arden N C
Walker Alma M Miss, nurse French Broad Hosp, rms 63 s French Broad av
*Walker Alpha, cook 59 n Spruce, h 134 s Beaumont
*Walker Anna B, maid Y W C A, h 144 Clingman av
*Walker Annie, h 28 Brooklyn al
*Walker Annie Veal, cook 42 Tacoma, h 68 Clemmons
*Walker Archie W (Rosa L), brklyr, h 436 s French Broad av
*Walker Arthur (Mattie), lab, h 95 Black
*Walker Benj (Mamie), lab, h 68 Clemmons
*Walker Bertie L, maid 72 St Dunstan's circle, h Doughton

Guardian Life Ins. of America
D. H. Clark Dist. Mngr.
22 Amer. Natl Bank Bldg.
Phone 4267

ZENITH RADIO
DORIAN MUSIC CO.
Orthophonic Victrolas
Expert Service
Phone 541
Biltmore Village

ASHEVILLE INDUSTRIAL BANK
CAPITAL $100,000.00
INSTALLMENT LOANS
5% ON SAVINGS
Jackson Bldg. Phone 4628

GALLIHER-LUMBER
Biltmore Ave., Sou. Ry. Phone 4800

PUM-FORD & POPE
Plumbing Steam, Vapor and Hot Water Heating Contractors Ray Oil Burners for Domestic and Commercial Use
20 E. Walnut
Phones 4696-5477

Walker Buel (Margaret), clk Sou Ry, h 264 s French Broad av
Walker C Howard, agt Life & Casualty Ins Co, h 304 e College
*Walker's Cafe (Thos Walker), eat hse 426 s French Broad av
Walker Calvin A (Hettie F), (Galax Remedies Co), h 10 Pisgah av
Walker Calvin A Jr, U S N, h 10 Pisgah av
*Walker Chas (Mary), driver Ashev Blue Gem Coal Co, h 36 Ridge
*Walker Chas (Rovella), driver, h 30 Fagg
WALKER CLARENCE N, pres-treas Walker-Romefelt & Co, atty-at-law and notary offices 603-4 Flat Iron Bldg, h 8 Monroe Apts—phone 2185-W
Walker Danl R (Effie J), mngr Haines 1-2-3 Shoe Store, h 31 Caledonia rd, Kenilworth
Walker Dorothy, h 67 Washington rd
Walker Edgar L (Rozella), (Haywood Auto Laundry), bkkpr Brown's Service Sta, h 19 Herren av, W Ashev
*Walker Edwd, packer Bon Marche, h 96 Mountain
*Walker Eleanor, tchr Stephens-Lee School, h 93 Madison
Walker Emma W Miss, clk Brown Hdw Co, h 48 Middleman av, W Ashevv
Walker Ethel Miss, tchr David Millard High Schl, bds Margo Terrace
Walker Evelyn H, wid R H, h 26 Blake
*Walker Frank (Mamie), emp Rea's Cafe, h 191 s Grove
Walker Frank B (Carrie), buyer The Palais Royal, h 58 Cherry
Walker Fred G (Ruth A), asst supt A & P Tea Co, h 78 Vermont, W Ashev
Walker Geo E (Rebecca), firemn Ashev Mnfg Co, h Emma
Walker Gladys Miss, nurse French Broad Hosp, rms 63 s French Broad av
Walker Gladys Miss, slslady Marshall Tiddy Co, bds 13 Burns pl, W Ashev
*Walker Hattie, laund, h 87½ n Lexington av
*Walker Ida, laund, rms 22 Max
Walker J Levi, h 44 Forest rd, Kenilworth
*Walker Jno Rev, h 41 Velvet
Walker Jno C (Willie R), dist engnr State Highway Com, h Morningside East O' Beaucatcher
Walker Jno H (Eva), flagmn, h 7 Charles
*Walker Jno W (Elenora), phys 7 Wilson Bldg, h 97 Madison av
Walker Jos A (Mary E), bkkpr Jarrett Press (Inc), h 48 Middlemount av, W Ashev
*Walker Laura, maid U S Vets Hosp, h 23 Victoria av
*Walker Lee (Madeline), emp Sou Ry, h (r) 6 Clingman av
Walker Lewis A (Elizabeth), asst medical officer in charge U S Vets Hosp, h same
Walker Lillian Miss, clk Brown Hdw Co, h Caledonia rd, Kenilworth
*Walker Lizzie, h 30 Gibbons
*Walker Lula, rms 17 Catholic av
*Walker Maggie, maid, h 222 Biltmore av
*Walker Mamie, dom Meriwether Hospital
*Walker Margaret, h 95 Livingston
*Walker Margaret C, h 76 Livingston
*Walker Margaret L, dom, h 259 Southside av
*Walker Mary, cook, h 144 Clingman av

MANHATTAN LAUNDRY, INC.
52-56 Broadway Phones 2666-2667

WEST ASHEVILLE PHARMACY
THE REXALL STORE
GEO. A. SHIEDER, Propr.
PRESCRIPTIONS CAREFULLY COMPOUNDED
HEADQUARTERS FOR SCHOOL BOOKS AND SUPPLIES
418 Haywood Road (Next Door to P. O.) —Phones 2316-1071— West Asheville

*Walker Mattie, laund, h 5 Clemmons
*Walker Mattie, cook, bds 242 Southside av
Walker Miles B, slsmn Efird's, bds 117 s Liberty
*Walker Monte (May), lab, h 13½ Brooklyn al
*Walkekr Otis, janitor Ashev Times, h Dalton, S Ashev
*Walker Respert, lab, rms 27 Circle
*Walker Robt (Blanche), lab, rms 64 Clemmons
WALKER-ROMEFELT & CO (Inc), investments and mortgage loans 603-604 Flat Iron Bldg—phone 5146, C N Walker pres-treas, N D Smithson sec and auditor
*Walker Rosa, maid Grove Park Inn, rms 115 Blanton
Walker S Tallulah Miss, student, h 48 Middlemont av, W Ashev
Walker Sarah T, wid W S, h 264 s French Broad av
*Walker Simmie W (Fannie), (Walker's Barber Shop), h 226 Asheland av
*Walker Thos, lab, h 159 Valley
*Walker Thos (Walker's Cafe), h 406 Southside av
*Walker Thos H (Alpha), lab, h 134 Beaumont
*Walker Virdie, cook, h Dalton, S Ashev
*Walker Wallace (Etta B), presser J Latt Brown, h 42 Davidson
*Walker Wm, janitor Swannanoa Laundry
*Walker Wm, lab, h 28 Brooklyn al
*Walker Wm (Carrie), h 26 Buttrick
*Walker Wm (Annie), lab, h 27 Campbell
*Walker Wm (Mazie), lab, h 22 Hibernia
*Walker Wm (Mattie), lab, h 172 Hill
*Walker Wm, hlpr S & W Cafeteria, h Velvet
*Walker's Barber Shop (S W Walker), 61 Eagle
Walkup Roy N (Allie R), mngr used car dept B & B Motor Co, h 65 Redfern, W Ashev
Walkup Wm C (Anne L), exch teller Central B & T Co, h R D 3
Wall Annie Miss, emp Manhattan Ldry, rms 36 Grove
*Wall Bros (J N & Chas Wall), coal 340 Riverside dr
*Wall Chas, clk, h 153 Hill
*Wall Chas (Wall Bros), h 224 Flint
Wall Floyd (Acme Service Co), h W Ashev
Wall Grover A (Edna), contr, h 118 Pennsylvania av, W Ashev
Wall J Clinton (Nora), slsmn, h 36 Pearl
*Wall Jas C, student, h 224 Flint
*Wall Jas N (Esther), (Wall Bros), h 224 Flint
Wall Jennie Miss, stengr, rms 159 Pennsylvania av, W Ashev
Wall Jno B, auto mech Standard Garage, h 69 Redfern
Wall Jno B (Levinia), gro 230 Patton av, h 15 s Ann
Wall John C (Nora), slsmn Caro Creamery, h 36 Pearl
Wall Luna Miss, bkkpr Ashev Post Card Co, rms 159 Pennsylvania av, W Ashev
*Wall Madeline, student, h 153 Hill
Wall R L, tchr Hall Fletcher High Schl, h 40 Bartlett
*Wall Susie, student, h 224 Flint
Wall Wm R (Ethel), carp, h 18 Dunwell pl, W Ashev
Wallace Camilla Mrs, mngr Laurel Terrace Co, h 1 Chatham rd
*Wallace Casper P (Katie), lab, h 26 Weaver
Wallace Claude, student, h 28 Victoria rd

ELECTRIC
Refrigeration
CAROLINA POWER & LIGHT COMPANY
Phone 6100 All Departments

M & M BODY & RADIATOR WORKS
24-HOUR WRECKER SERVICE
110 Asheland Ave. Phone 163

Asheville Construction Company
GENERAL CONTRACTORS, CEMENT, SAND AND STONE
Phones—Office 223; Quarry 1087-J; Office 20 E. College, Cor. Market St.

ASHEVILLE SHOW CASE & FIXTURE COMPANY
HOTEL and RESTAURANT SUPPLIES
53 Broadway
Phone 273

*Wallace David (Ella), janitor, h 195 Hill
Wallace Della, wid H A, h 87 Montana av, W Ashev
Wallace Dorothy E Miss, tr nurse 33 Baird, h same
*Wallace Ethel, dom, h 410½ Southside av
*Wallace Forrest (Louise), firemn, rms 6 Bartlett
*Wallace Frank (Lillie), cook Putnam Gull, h 38 Curve
Wallace Herbert L (Camille), slsmn, h 3 The Frances
*Wallace Herman, lab, h 34 Weaver
Wallace Jack, slsmn Conabeer Motor Co, h 36 Oak
Wallace James (Lillie), plmbr, h 90 s French Broad av
*Wallace Jas (Susie), lab, h 55 Boyd av, W Ashev
Wallace Jas C (Jettie C), (Security Credit Rating Co), h 328 Haywood rd, W Ashev
*Wallace Jno, lab, rms 126 Eagle
*Wallace Julia, h 26 Gibbons
Wallace Kate C Mrs, clk 70 e College, h 103 Houston
Wallace Lee L, painter, h 328 Haywood rd, W Ashev
Wallace Margaret A, wid J A, h 73 n Spruce
*Wallace Mattie, h 151 Valley
Wallace Nona Miss, phone opr, h 103 Houston
*Wallace Norman, emp Electric Ice Co (Inc), h Louie
*Wallace Norman, lab, bds 118 Hill
Wallace Robt T (Carrie), slsmn, h 189 Pearson dr
Wallace Rockwell H (Kate), clk, h 103 Houston
*Wallace Roscoe, lab, rms 329 Asheland av
Wallace Sadie Miss, clk, h 103 Houston
Wallace Sarah Miss, clk Fabian's, h 161 s Liberty
*Wallace Sarah, h 34 Miller
Wallace Wm J (Aura H), attndt Stand Oil Co, h 23 Highland
Wallen Dennis L, lieut Engine Co No 1 A F D, rms same
Wallen Edwd, clk W A Davis, h 20 Murdock av
Wallen Emory J (Elvira), h 529 Haywood rd, W Ashev
Wallen Floyd (Kate), pntr, h Reed, S Bilt
Wallen John F (Kate), pntr, h 3 Reed, S Bilt
Wallen Jno T (Myra), collr J L Smathers & Son ,h 47 Pearl
Wallen Kendred, helpr Harley-Davidson Sales Co, h 47 Pearl
Wallen Mary Miss, toll supvr Sou Bell T & T Co, h 529 Haywood rd, W Ashev
Wallen Nathan (Treva), emp city, h 92 w Haywood
Wallen Robt F (Lpdie), shade mkr S P Burton & Co, h 31 Yale, W Ashev
Wallen Walter C (Belle), firemn, h 529 Haywood rd, W Ashev
Wallen Welsey, emp city, h 92 w Haywood
Wallen Wm, driver Parcel Delivery Service, h 47 Pearl
Wallen Wm F (Julia), carp, h 20 Murdock av
Wallender Honest, tchr Woodfin High Schl, rms Elk Mtn rd, Woodfin
Waller Constantine P Dr (Maude E), medical officer U S Vets Hosp, h same
Waller Frank S (Carrie), clk, h 58 Cherry
*Waller Jno (Louise), lab, rms 56 Pine
Waller Jno E, lino opr Ashev Times, rms Y M C A
Waller Walter, usher Majestic Theatre
Wallin J Dewey (Nellie), ship clk Crane Co, h Ridge, Woodfin
Walling Albert C, cashier Phoenix Utility Co, h 48 Merrimon av

MOUNTAIN CITY LAUNDRY
PHONES 426 AND 427

THE NATIONAL BANK OF COMMERCE
With Modern Methods and Complete Facilities, Invites Your Business and Offers Every Banking Service Consistent With Sound Banking
CAPITAL $200,000.00 — SURPLUS $100,000.00
ELEVEN CHURCH STREET PHONES 3400-3401-3402

Walls Jas T, painter Duco Auto Paint Shop, bds Woodfin N C
Walls Marvin V (Bina), painter, h Riverside Hghts, R D 4
WALSER FRED T (Bruce), pres-mngr French Broad Realty & Investment Co, h 117 Pennsylvania av, W Ashev—phone 1084
Walsh Juna P, mchst Sou Ry, h R D 3
Walter Glenn S, h 1402 Haywood rd, W Ashev
WALTER HOWARD E (Elizabeth), registered public accountant 31 Technical Bldg, h 17 Montford av—phone 2106-W
Walter James, landscape gdnr, h 401 Summit, S Bilt
Walter Paul B, student, h 17 Montford av
Walter Ruth Miss, tr nurse 43 Ravenscroft dr, Apt 1, h same
Walter Wm (Nettie B), real est, h 1402 Haywood rd, W Ashev
Walter Wm H, student, h 17 Montford av
Walter Zell S, tchr David Millard High Schl, h 1402 Haywood rd, W Ashev
Walters Carl C, clk Allport Motor Sales, h 25 Merrimon av
WALTERS CHAS S (Edith), v-pres Carolina Power & L Co, h B-4 Longchamps Apts, Macon av, G P—phone 5623
Walters Fanny C Miss, h 70 Arlington
Walters Fred (Gertrude), clk, h 16 w Haywood
Walters Jno S (Kate L), agt Jefferson Standard Life Ins Co, h 272 Cumberland av, Bilt
Walters Stacy B (Sophia S), clk Allport Motor Sales, h 63 Ora
Walton Alice B Miss, student, h 19 Austin av
Walton Benj L (Nancy), filling sta, h 121 Flint
Walton F A Realty Co (F A Walton), 2 Commerce Bldg
Walton Frank A (Hattie), (F A Walton Realty Co), and notary 2 Commerce Bldg, h 19 Austin av
Walton Frank E, student, h 19 Austin av
Walton Gertrude M Miss, stengr B & C Lime & Stone Co, h 191 Merrimon av
Walton Harry S (Laura), agt Gate City Life Ins Co, h 191 Merrimon av
Walton Kester (Clotilde), (Walton & Robinson), pres-treas Universal Mortgage Co and notary 211-12 New Medical Bldg, h 37 Lindon rd, N P
*Walton Louis, lab, rms 52 Catholic av
*Walton Mirva, maid Swannanoa-Berkeley Hotel, h 52 Catholic st
Walton & Robinson (Kester Walton, Geo F Robinson), attys-at-law 211-12 New Medical Bldg
Wamboldt Mary B, wid M M, h 57 Beverly rd, W Ashev
Wamboldt Wickes (Alice), author, h 57 Beverly rd, W Ashev
Wamsley J Kenneth, mngr Elks Club, h 27 Soco
Wamsley M Hart, wid E D, h 27 Soco
Wamsley Porter G (Katherine), slsmn Paul E Alexander & Co, h 71 Fairfax, W Ashev
Wanner August (Wilhelmina), h 118 Coleman av
WANNER RAYMOND A (Madge S), specl repr Mutl Benefit Life Ins Co of N J, office 33 Amer Natl Bank Bldg, h 2 Marcellus—phone 1623
Warburton Helen Miss, instructress, rms 23 Asheland av
Ward A Mary Miss, h 11 Jackson blvd, Kenilworth
Ward A T, claim agt Sou Ry
Ward A Waits (Ada V), propr, h 6 Park rd, Kenilworth
WARD ADA S MRS, city clk and treas Town of Kenilworth and notary 6 Park rd, Kenilworth—phone 3363-J

DELCO-LIGHT PRODUCTS
Frigidaire Electric Refrigeration
ELECTRIC LIGHT PLANTS and WATER SYSTEMS
SALES — SERVICE
50 Biltmore Ave. Phone 4355 Asheville, N. C.

GRACE SUPPLY CO.
We Sell Most Everything. We Specialize in Quality, Service and Price. We Deliver to Where You Live.
637-641 Merrimon Ave., Grace
Phones 4282-4283-4284 Office Phone 5980

Carolina Machinery Co.
—US when you want machinery work of any kind—
Founders, Machinists and Jobbers of Mill and Tannery Supplies. When in the Market for Heavy Castings, Such as Columns or Building Plates,
GET OUR PRICES
Phones: Office 590 Shops 2517

B. FRANK GUDGER & CO.
REAL ESTATE AND INSURANCE
31-32-33 ELECTRICAL BLDG. PHONE 228
(Opposite Patton Avenue Entrance to Postoffice)

U. S.
ROYAL CORDS
Vulcanizing
Gas, Oil
ACCESSORIES
Washing
Greasing
MESSER TIRE CO.
Vance and Woodfin
Phone 6920

McLEAN FURNACE SUPPLY CO.
WARM AIR HEATING and SHEET METAL WORKS
350-352 Depot St. Phone 4597

Ward Alex (Rachel), h (r) 38 View
Ward Alleen Miss, tchr Newton Schl, h 37 Ravenscroft dr
Ward Alvin T, claim agt Sou Ry Co, h Ravenscroft dr
Ward Augusta Miss, supvsr Sou Bell T & T Co, h 475 Broadway
Ward Bettie L, wid E W, h 172 s Liberty
Ward Burgia E Mrs, h 7 Harvard pl, W Ashev
Ward Chas, driver Holcombe Coal Co, h View
Ward Clinton D, clk Sou Ry, h 20 Warwick rd, Kenilworth
Ward Danl, h 3 Ravenscroft Apts
Ward Della, wid Jno B, h Courtland pl
Ward Dorothy Miss, emp Ashev Cotton Mill, h Courtland pl
Ward E P, clk Asheville Credit Co, h 6 Charlotte
Ward Edna V Miss, chf dietitian U S Vets Hosp, h same
Ward Electric Co, (Wm A Ward), elec contrs and supplies, 16 Church
Ward Elizabeth H Miss, student, h 19 Soco
Ward Emma, wid Henry, h (r) 183 Hall
Ward Eugene, h 198 Bartlett
WARD EUGENE C (Alice), (Ward & Allen), h 66 Linden av—phone 4688-W
Ward Geo (Rhoda), emp City Sanitary Dept, h Courtland pl
Ward Geo E, collr Haverty Furn Co, h 6 Claremont av
Ward Gerard E (Burgia), slsmn Miller's Store, h 7 Harvard pl, W Ashev
Ward Glenn J (Joe B), contr, bds 355 Broadway
Ward Grady, h 6 Charlotte
Ward Hilliard, h Courtland pl
Ward J Homer (Viola), (Crystal Barber Shop), h Rumbough pl, W Ashev
WARD J LA BRUCE (Ada N), physician (diseases of children), 508-509 Flat Iron Bldg—phone 276, h 93 Conestee pl—phone 603
Ward Jas Hall (Blanche H), agt, h 84 Bartlett
Ward Jess L (Mattie), switchmn, h 74 w Haywood
Ward Joella Miss, clk Bon Marche, h 38 Mitchell av, W Ashev
Ward Jno (Edythe), carp, h Black Mtn rd
Ward Jno (Flo), real est, h 58 Courtland av
Ward Jno B (Lula), chauf Yellow Cab Co, h 260½ Patton av
Ward John B Jr (Loula), taxi driver, h Courtland pl
Ward Jno E, lab, h (r) 38 View
Ward Joe Ben Mrs, bkkpr Brown Book Co, h 355 Broadway
Ward Lelia Miss, tr nurse 28 College Park pl, h same
*Ward Lillie (Drop Inn Cafe), h 53 Max
Ward Lloyd (Mary), firemn Sou Ry, h 65 Victoria pl
Ward Mary Miss, mill hd, h (r) 38 View
Ward Mary Miss, stengr, rms 94 e College
Ward Mollie, wid Gaston, rms 94 e College
Ward Nellie Mrs, h 260 Merrimon av
Ward Nellie Mrs, h Black Mtn rd
Ward Norvin G (Essie), condr Sou Ry, h 14 Vernell av
Ward P Henry, meat ctr Felmet Bros, h Hendersonville rd, Bilt
Ward Pink E (Mittie), collr, h 6 Charlotte
Ward Robt Lee, emp Auditorium, h 6 Charlotte
Ward Roy E (Lola), hlpr Sou Ry, h 72 Logan av, W Ashev
Ward Saml E (Sarah), engnr Sou Ry, h 198 Bartlett
Ward T Danl, clk Bon Marche, h 43 Ravenscroft dr

J. C. PATTERSON & CO.
WARM AIR HEATING — Roofing and Anything in Sheet Metal
16 Church St., Phone 705

THE FRANK COXE COMPANY
(Successors to Fisher, Coxe & Patterson)
REAL ESTATE, GENERAL INSURANCE, BONDS AND MORTGAGE LOANS
20 Government St. Phones 570-1436

Ward Thos (Oele), cafe, h 17 John
Ward Thos R, real est, h 12 Ravenscroft dr
Ward W Jay (Grace P), dist sls mngr Chimney Rock Mtns (Inc), h 11 Duke, Fontainbleau
Ward Waverly, carp, h 54½ Mt Clare av
Ward Wm A (Lona), carp, h 54½ Mt Clare av
Ward Wm A (Martha), (Ward Electric Co), h 19 Soco
Ward Wm H (Kate), foremn Martel Mills, h Elkmont
WARD & ALLEN (Eugene C Ward, T Warren Allen), attys-at-law 41-43 Law Bldg—phone 2847
•Warden Henry, lab, rms 78 s Spruce
•Warden Thos (Fannie), h 78½ s Spruce
Wardrop Troy L (Emma), emp Ashev Citizen, h Woodfin Pk
Wardlaw Andrew M (Jennie), mngr, h 75 Mitchell av, W Ashev
•Wardlaw Chas (Mary), driver, h 104 n Lexington av
Wardlaw Jas, auto mech Stand Garage, h 75 Mitchell av, W Ashev
Ware Albert B (Esther G), dentist 1½ e Pack sq, h 28 Orange
Ware Albert B (Mary E), sls mngr R K Rambo Co, h 111 Cumberland av, Apt 4
Ware Edna Mrs, sec-treas Metropolitan Clnrs & Dyers (Inc)
•Ware Erskine (Irene), lab, rms 29 Valley
•Ware Furman, lab, h 150 Livingston
WARE JAMES A (Elfleda), sec-treas-mngr Mtn City Ldry, h 66 Austin av—phone 3291-W
Ware Jno H (Nervie), carp, h 400 Summit, S Bilt
•Ware Mitchell (Mary), cook, rms 16 Fairview
•Ware Robt, emp Snappy Service Sta, h 39 Valley
Ware Wm E (Edna), pres-mngr Metropolitan Clnrs & Dpers (Inc)
Warf E W, emp Caro P & L Co, bds Orton Hotel
Warf Preston, h Burnsville rd, Woodfin
Warfield Bessie, rms 5 DeWitt
Warlick Arthur yd mngr Rutherford & Atkinson, res Candler N C
Warlick Bessie Miss, clk Anne Wright, h 107 Haywood
Warlick Bessie Miss, clk, bds The Avonmore
Warlick Bessie Miss, supvsr Sou Bell T & T Co, h 64 Highland
Warlick David G (Martha), mngr Rutherford & Atkinson Lmbr Yd No 3, h 87 Montana av, W Ashev
Warlick Essie Miss, h 1070 Haywood rd, W Ashev
Warlick Garland, lab, h 6 Factory Hill
Warlick Gilmer A, lino opr Ashev Times, h 43 Birch
Warlick Grady, brk mason, h 64 Highland
Warlick Jasper (Zeta), auditor Imperial Life Ins Co, h White Oak rd, Bilt Forest
Warlick Karl (Jessie), proofrdr, h 43 Birch
Warlick L R, emp W U Tel Co, rms Y M C A
Warlick Luther, brk mason, h 64 Highland
Warlick M J (Mary), h Emma
Warlick Mary, wid T J, emp Swannanoa Ldry, h 71 Woodrow av
Warlick Oscar, emp Rutherford & Atkinson, res Candler N C
Warlick Thos, brklyr, bds 59 Rankin av
Warlick Zula Miss, h 64 Highland
•Wardlow Chas, driver Ashev T & S Co, h 104 n Lexington av
Wardlow Climmie (Cleo), emp Sayles Bleacheries, h 1 Sayles rd same
Wardlow Jas, clk, h 75 Mitchell av, W Ashev

BRIGGS & GREENE
MORTGAGE LOANS TITLE INSURANCE FIRE INSURANCE BROKERAGE
67-68-69 American Natl Bank Bldg. Phone 3176

CENTRAL BANK & TRUST CO.
INSURANCE DEPARTMENT
General Insurance, Fire, Liability, Surety, Auto, Casualty, Etc. Phone 4630
"Our Service Is At Your Disposal"

ROBT. J. LEWIS FUNERAL HOME FUNERAL DIRECTORS AND EMBALMERS
Lady Assistant--Auto Ambulance Service 97 E. College Street Phones 62-683

Reliance Plumbing & Heating Co.
Plumbing, Steam and Vapor Heating
11 Wall Phone 166

PAUL E. ALEXANDER & CO.
"REALTOR"—"We Know Values"
Satisfied Clients Are Our Greatest Assets
12½ Government St. Phone 5037

Warner Augustus T (Ella R), bkkpr Powell Gro Co, h 127 Edwin pl, G P
Warner Bertha B Miss, h 104 n Liberty
Warner Dalton (Clara), emp Sayles Belacheries, h 12 Wood av same
Warner Frances Mrs, clk Bon Marche, h 36 Oak
Warner Harry R (Ruth), slsmn, h 7 Frances Apts
Warner Henry (Ruth K), repr Great Northern Shoe Co, h 7 The Frances
*Warner Katie, h 30 Miller
*Warner Minnie, dom, h 30 Miller
Warner Norman J (Amy), mngr Richd P Baer & Co, h 104 n Liberty
Warren A Chas, city detective, h 18 Ledbetter, W Ashev
Warren Alphonso (Blanche), dairymn, h Chunn's Cove
Warren Adlie S (Mildred), electrn, h 161 Dorchester av, W Ashev
Warren Albert C, police, h 74 Rumbough pl, W Ashev
*Warren Alex (Lillie), lab, h 55 Valley
Warren Bonnie F Miss, stengr U S Vets Hosp, h 1 Ravenscroft Apts
Warren Carl M (Gussie E), electrn Ward Elec Co, h Chunn's Cove
Warren Celia, wid David, h 21 Girdwood
Warren Columbus (Joana), clk J H Henson, h 15 Burton, W Ashev
Warren Dennis R (Ethel), emp Caro Creamery, h 64 n French Broad av
Warren Dessie Miss, h 21 Girdwood
Warren E Loftin (Effie), driver Sou Coal Co, h 311 Westwood pl, W Ashev
Warren Feed Co (Thos C D Warren), whol feed 82 n Lexington av
Warren Gordon B (Bertha), mldr Sup & Fdry Co, h Chunn's Cove
Warren Hannah Miss, stengr Barnett Dry Gds Co, bds 38 Hiawassee
Warren Hilliard M (Rose), clk Ashev Fish Co, h 66 Brownwood av, W Ashev
Warren Hobart (Ida), propr Warren Motor Co, h Fairview rd
Warren Howard, emp Campbell & Vance, h 11 Park av
Warren Hugh (Sophia E), carp, h 66 Rumbough pl, W Ashev
Warren Ira W (Ella), meter inspr Caro P & L Co, h 21 Girdwood
Warren Jesse L, mngr E & H Service Sta No 2, rms Southern Hotel
Warren Laura A, wid J S, gro 247½ Patton av, h same
Warren Lee (Julia), h 58 Craven, W Ashev
*Warren Lillian, maid, h 6 Pine Grove av
Warren Littleton A, chauf Sou Steel & Cement Co, res Candler N C, R D
Warren Lucius D (Addie), mtrmn Caro P & L Co, h 11 Park av
Warren Mack R (May), mech J M Hearn & Co, h Beaverdam N C
Warren Motor Co (Hobart Warren), Hendersonville rd opp Bilt High Schl, S Bilt
Warren Oat D (Bessie), carp, h Weaverville rd, Woodfin
Warren Oliver (Connie), lab, h 162 Hazel rd, W Ashev
Warren Omna, driver, bds 15 Factory Hill
Warren Paul J (Ruby L) (Clover Farm Stores Co), gro Rumbough pl cor Sulphur Spgs rd, W Ashev, h 2 Harris av same
Warren Roy, emp Rutherford & Atkinson, h R D 3
Warren Ruby L Mrs, clk P J Warren, h 2 Harris av Horney Hghts, W Ashev
Warren Ruth Miss, mill hd, h 11 Park kav
Warren Saml T (Bertha), gro 213 Hendersonville rd, h 2 Warren av, S Bilt

ASHEVILLE SIGN SERVICE
Outdoor Bulletin Advertising
Commercial Sign Work
15-17 Carolina Lane
"Our Business Is to Advertise Your Business" Originators of Paint-Pres Process Signs Phone 3717

CAROLINA Coal & ICE CO. Phone 130
M & W INDIAN
66 PATTON AVE.
Prompt Delivery Weights Accurate

Warren Thos C (Anna), bldg contr, h 891 Haywood rd, W Ashev
Warren Thos C D (Warren Feed Co), h 106 Coleman av, Apt 3
*Warren Tilley, maid Zephyr Hill San, h (r) 216 Woodland rd
Warren W Calvin (Edna), firemn Sou Ry, h 74 Lanvale av, W Ashev
*Warren Wm (Lucile), porter Caro Club, h 31 Mountain
Warren Wm H (Arsenah), carp, h 74 Rumbough pl, W Ashev
Warren Wm M (Princess E), agt Bus Men's Ins Co, h 108 Montana av, W Ashev
*Washburn Louise, cook, h 150 McDowell
*Washington Annie B, dom, h 186 Southside av
*Washington Annie L, maid, h 323 e College
Washington Audley, inspr State Hghwy Comm, h 179 Woodfin
*Washington Bessie, dom, h (r) 312 Patton av
*Washington Booker T, roofer W H Arthur Co
Washington Earl W (Edith), paymstr N C State Hghwy Comm, h Morningside East o' Beaucatcher
*Washington Elizabeth, dom, h (r) 129 Beaumont
*Washington Geo, porter, h 14 Gudger
*Washington Henry (Beulah), lab, h 229 (2) Southside av
*Washington Jas, lab, rms 112 Poplar
*Washington Jno (Lizzie), lab, h 14 Gudger
Washington Jos C (Stella), tinner H W Kindler, h 22 Jefferson dr
*Washington Leanna, h 17 Ridge
*Washington Lizzie, cook 18 Oak, h Brooklyn, S Bilt
*Washington Marie, dom, h 110 Eagle
Washington Market (F O Hartshorn Jr), meats 727 Haywood rd, W Ashev
*Washington Moses (Lillie), lab, h 29 Hill
*Washington Nancy, emp Rainbow Beauty Shop, h 82½ Madison av
Washington Richd, student, h 22 Jefferson dr
*Washington Susie, nurse, h 229 (2) Southside av
Wasson Richd B (Lucy), adv solr Ashev Citizen, h 103 Cumberland cir
Wates Benj F (Sue E), emp Sou Ry, h 167 Bartlett
Waterman Chas E (Mabel L), dentsit, h 52 King, Jackson Pk
Waterman Margaret L Miss, h 52 King, Jackson Pk
Wters Alice Miss, student, h 329 Biltmore av
Waters Bertha Miss, clk Charles Store, h 120 Hudson av
Waters Chas R (Gladys), emp O K Barber Shop, h 329 Biltmore av
Waters Fannie B, wid W J, h 36 Holland
*Waters Frank (Pauline), lab, h 33 Argyle la, W Ashev
Waters Mary Miss, tchr, bds 718 Haywood rd, W Ashev
Waters Mary E Miss, tchr Eugene Rankin Schl, h 719 Haywood rd, W Ashev
*Waters Mattie, maid, h 85½ n Lexington av
Waters Walter E, real est, h 40 Holland
Waters Wendell, student, h 329 Biltmore av
Waters Willie M Miss, tchr city schls, h 40 Holland
Wathen Catherine Miss, tr nurse 14 Clayton, h same
Watkins Anna Miss, maid Bilt Forest Country Club, h same
Watkins Catherine Miss, tchr Vance Schl, bds Margo Terrace
*Watkins Chas, driver Ashev Ice Co, h (r) 31 Clingman av
Watkins Chas E (Nellie), emp Sou Ry, h Grace av, Grace
Watkins Clarence, mchst Caro Mchry Co, h Woodfin R D 1

ASHEVILLE MATTRESS FACTORY
Biltmore Staple Felt
MATTRESSES ARE HAND-MADE
For Sale by All Dealers

S. I. Bean
Tile and Marble
Contractor
13 Temple Court
Phone 3246

Blue Ridge Building & Loan Association
Blue Ridge Bldg., 18 Government
BEST SAVINGS, INVESTMENTS AND BUILDING PLAN KNOWN
WE SELL 5% NON-TAXABLE INVESTMENT STOCK CASHABLE ON 90 DAYS' NOTICE
J. E. RANKIN, President
EDWIN L. RAY, Sec.-Treas.-Mngr.

T. P. JOHNSON & COMPANY
SHEET METAL WORKERS
ALL KINDS OF ROOFING, GUTTERING AND CONDUCTOR WORK—METAL CEILING, SKYLIGHTS AND GALVANIZED IRON CORNICES
OFFICE AND SHOP, 157 BILTMORE AVE. PHONE 325

SOUTHERN STEEL & CEMENT CO.
"BUILDING FOR THE FUTURE"
Phones: Office 974 and 3622; Yard 2996
10 North Pack Square
HOME OF ATLAS PORTLAND CEMENT

*Watkins Clarence W, emp Smith Produce Co, h Brooklyn al
Watkins Edgar (Lou), mchst Caro Mach Shop, h Lookout rd, Woodfin
Watkins Edwd (Loucinda), mchst Caro Mchry Co, h Woodfin
Watkins Flora, wid J C, h 12 Vernell av
Watkins Ida, wid Geo, h 56 w Haywood
Watkins J Dixon (Opal R), condr Sou Ry, h 119 Montana av, W Ashev
Watkins Jas Y (Edith), slsmn, h 9 Ambassador Apts
Watkins Jno, bellboy Geo Vanderbilt Hotel, h 137 s French Broad av
Watkins Jno (Harriett), trucker, h Lookout rd, Woodfin
Watkins Jno A (Gladys), phys 306 Haywood Bldg, h 17 Westall av, G P
Watkins Jno B (Dovie), emp Natl Casket Co, h Jonestown, Woodfin
Watkins Katherine Miss, tchr, bds Margo Terrace
*Watkins Malinda, cook, h 14 Fair
Watkins Mamie Miss, maid Bilt Forest Country Club, h same
*Watkins Mammie, cook 133 White Fawn dr, h 237 Southside av
Watkins Nell, wid B T, clk Denton's, h 48 Newton, W Ashev
Watkins Nova, wid W R, h 34 Crestmont av, W Ashev
*Watkins Otis driver Dunlop F & F Co, h Brooklyn al
*Watkins Otis, lab, bds (r) 31 Clingman
Watkins Paul A (Alice), yd mstr Sou Ry, h 12 Vernell av
*Watkins Rachel, h 14 Fair
*Watkins Robt, driver Dunlop F & F Co, h (r) Clingman
*Watkins Sarah, dom, h 105 Beaumont
Watkins Willie Mae Miss, stengr, rms 4 Woodlawn av
Watkins Willie L, mono opr The Miller Press, h 56 w Haywood
*Watson Albert, lab, h 55½ Valley
Watson Arabella T, wid Dr J A, h 46 s French Broad av
*Watson Benj (Lizzie), lab, h 216 Asheland av
*Watson Benj (Roselle), porter Pullman Co, h 27 McDowell
*Watson Carrie, h 33 Jersey
*Watson Christine, h 55½ Valley
*Watson Clarence (Corrie), lab, h 30 Brooklyn al
*Watson David, lab, h 177½ s Grove
Watson David P, bkkpr Middlemount Gardens (Inc), h 75 Mitchell av, W Ashev
Watson David S (Sylvia H), real est, h 46 n French Broad av
*Watson Henry, lab, bds 103 Clingman av
*Watson Jacob I Rev (Rosa), pastor Mt Olive Bapt Ch
Watson Jas W (Nellie), carp, h 87 Nevada av, W Ashev
*Watson Jno (Alberta), driver City Tfr Co, h Lewis
*Watson Jno (Clo), lab, h 44 Wallack
*Watson Jno W (Addie), hlpr, h Lee, Kenilworth, S Ashev
*Watson L B (Ernestine), lab, h 31 McDowell
*Watson Lizzie, maid 17 Church, h 176½ s Grove
*Watson Lizzie, cook 7 Woodley av, N P, h Asheland av
*Watson Luther, bus boy S & W Cafeteria, h e College
Watson Margaret, wid W M, h 91 Nevada av, W Ashev
*Watson Mary, h 216 Asheland av
*Watson Mary J, cook, h 27 McDowell
*Watson Nathaniel (Lizzie), lab, h 176½ s Grove
*Watson Pearl, emp S & W Cafeteria, h 173 e College
Watson Reta Miss, rms 134 Biltmore av
*Watson Stephen, lab, rms 76 Fagg
*Watson Wm, lab, h 177½ s Grove

BOOTH & CO., Inc. REALTORS
ALL BRANCHES OF REAL ESTATE
Phones 73-1137 Second Floor Flat Iron Bldg.

FRENCH BROAD REALTY CO.
REALTORS
F. T. WALSER, Mngr.—SALES——RENTALS
21½ Haywood St., Phone 3667

Watson Wm, driver Union Bus Sta, h Hillside
*Watson Wm (Carrie Belle), lab, h 33 Jersey
*Watts Andrew, lab, h 56 Short
*Watts Andrew (Fannie M), porter, h 60 Valley
*Watts Benj (Julia), porter, h 60 Valley
Watts Benj R, deputy sheriff, res Weaverville N C
*Watts Bennie, bellmn Swannanoa-Berkeley Hotel, h 55 Valley
Watts Cages, lab, h 70 Galax, W Ashev
*Watts Carrie, dom, h 48 Hill
*Watts Dan (Bertha), lab, rms 144 Poplar
*Watts Edwd, porter Berkeley Drug Co, h 60 Valley
Watts Frances H Mrs, sec Co Board of Comsrs, h 644 Biltmore av
*Watts Frank, lab, rms 59 Hazzard
Watts Garland (Dessie), brk mason, h 70 Galax, W Ashev
Watts Harry R (Virginia), mngr, h Hendersonville rd
Watts J Riley (Nellie), steam ftr, h 61 Hubbard av, W Ashev
Watts Jennie Miss, photo retoucher 34 Fulton, h same
*Watts Jesse, lab, bds 107 Blanton
Watts Judson O (Mary), brklyr, h 74 Hubbard av, W Ashev
Watts L A (Annie), landscape Hendersonville rd
Watts Leonora Miss, tchr city schls, h 34 Fulton
Watts Lester T (Lela), bkkpr McRary & Son, res Weaverville N C
*Watts Mary, h 56 Short
Watts Mary M Miss, h 85 Broad
*Watts Mattie, laund, h 56 Short
Watts Oliver, lab, h 70 Galax, W Ashev
Watts Patty V Miss, h Hendersonville rd
Watts Pearl E Miss, h Hendersonville rd
*Watts Presley, lab, h 56 Short
Watts Roy, driver Swannanoa Ldry, res Weaverville N C
*Watts Ruth, dom, rms 94 Pine
Watts Ruth Miss, stengr Caro P & L Co, h 85 Broad
Watts Walden M (Helen), slsmn Douglas Co, h 55 w Chestnut
Watts Walter M (Helen M), slsmn Douglas Supply Co, h 55 w Chestnut
*Watts Wm (Alma), chauf 4 Edwin pl, G P, h 19 Latta
*Watts Wm (Louise M), lab, rms 21 Jersey
Watts Wm G (Irene), truck dr, h Galax, W Ashev
Waugh Randall (Brown Supply Co)
Way Robt L (Estelle), h 20 Austin av
Way Sue H, wid David, boarding 53 Church (3 Aston pl), h same
*Wayside Inn (Laura Gilmore), 46 s Market
Weakley Hannah S Miss, tchr Bilt High Schl, h 8 Ravenscroft Apts
Weakley Katherine T Miss, h 8 Ravenscroft Apts
Weatherford Cauley W (Lillie Mae), carp, h 12½ Short Spring
Weatherford Clara, wid T J, h 106 Murdock av
Weatherford Clara Miss, student, h 106 Murdock av
Weatherford Julian, student, h 106 Murdock av
Weatherly Dorothy Miss, bds 127 Brucemont cir, W Ashev
Weathers Jno R (Susan S), constn foremn, rms 66 Asheland av
Weaver Albert S, student, h Buena Vista rd, Bilt Forest
Weaver Alex A (Alice M), foremn, h Rumbough pl, W Ashev
Weaver Annie L, wid W T, h 418 Merrimon av
Weaver Carrie L Miss, tchr, h 150 Louisiana av, W Ashev

GAS RANGES
CAROLINA POWER & LIGHT COMPANY
Phone 6100 All Departments

J. C. McPHERSON
PLUMBING, STEAM AND HOT WATER HEATING
Slate and Tin Roofing, Sheet Metal and Galvanized Iron Workers
33 Carolina Lane Phone 133

MORTON JONES & CO., INC.
MANUFACTURERS—WHOLESALE DEALERS—CONTRACTORS
ROOFING, SHEET METAL, WARM AIR HEATING SUPPLIES
310-316 Southside Ave. Phone 1276

PRINTING
BINDING
Phone
2186
The
Miller
Press,
Inc.
PRESS
Call
2186
PRINTING
BINDING

WEBB ELECTRIC CO.
ELECTRICAL CONTRACTORS
Nokol Automatic Oil Heating for the Home
Phones 4456-5466 116 Patton Ave.

*Weaver Chas, lab, h 84 Clingman av
WEAVER CHAS W (Helene W), pres-treas Weaver Motor Co (Inc), h 9 Lakewood dr, Kenilworth—phone 3538
Weaver D J, pres Bankers Trust & Title Ins Co and treas Federal Mortgage Co, h 18 Woodfin Apts
Weaver Dorothy L Miss, stengr, h 143 Linden av
Weaver Dorothy L Miss, student, h 154 Murdock av
Weaver Elizabeth B Miss, h 82 Merrimon av
Weaver Ernest A (Minnie), cloth grader, rms 11 Burton, W Ashev
Weaver Ethel Mrs, tchr David Millard High Schl, res Weaverville N C
Weaver Eugene M, carp, h 150 Louisiana av, W Ashev
Weaver F M & Co, real est and investments 32 n Lexington av, F M Weaver pres, F M Weaver Jr v-pres
*Weaver Fannie, dom, h 171 s Grove
*Weaver Flora, laund, h S Ashev
Weaver Frank M (M Cornelia), pres F M Weaver & Co, Homeland Realty Co, Southern-Mac Tile Co, v-pres Brown Hdw Co and W Ashev Hdw Co, h 82 Merrimon av
Weaver Frank M Jr, v-pres F M Weaver & Co, h 82 Merrimon av
*Weaver Geo L, porter Allison's Flower Shop, h 12 Cumberland av
Weaver Guy (Ethel T), (Weaver & Patla), h Beaver Bluff, Ashev R D 1
Weaver Hannah B Miss, h 46 Baird
*Weaver Hattie, smstrs, h 84 Clingman av
Weaver Henry B (Hattie M), phys 405-07 Legal Bldg, h 201 e Chestnut.
Weaver J Marvin (Minnie M), whse supt Sou Steel & Cement Co, h Hominy rd, R D 3
Weaver Jack E (Nelle), (Pig & Whistle Barbecue), h 36 Westover dr
WEAVER JACOB F (Mary E), pres Mountain City Ldry, h Beuna Vista rd, Bilt Forest—phone 2126
Weaver Jas F (Martha E), condr Sou Ry, h 454 Depot
*Weaver Janie, cook, h 12 Cumberland av
*Weaver Jno (Belle), lab, h (r) 251 Flint
*Weaver Jno (Fannie), lab, rms 74 Mountain
WEAVER JNO H (Carrie Lee), mngr real estate dept Commerce Union Trust Co, h 150 Louisiana av, W Ashev—phone 3077-J
*Weaver Jonnie B, dom, h 31 Ocala
Weaver Lonise Miss, tchr Woodfin Elementary Schl, res Weaverville N C
Weaver Mabel Miss, asst toll chf opr Sou Bell T & T Co, h 21 Fenner av
*Weaver Mary, laund, h 26 Pearson dr
*Weaver Mary, student, h 84 Clingman av
Weaver Mary A Miss, tchr, h 150 Louisiana av, W Ashev
WEAVER MOTOR CO (Inc), Hudson and Essex sales and service and auto painting, Hilliard av at Grove—phones 2211-151-841, C W Weaver pres-treas
*Weaver Pearl, dom, h 38 Bay
Weaver R Carl (Laura), dentist 401-03 Legal Bldg, h Gracelyn rd, Grace
Weaver Ralph C (Esther M), photgr, h 154 Murdock
*Weaver Robt, lab, h 84 Clingman av
*Weaver Robt P Jr, painter, h 14 Weaver
Weaver Rufus P (Altha L), tailor F H Moore, h 143 Linden av
Weaver Ruth Miss, h Buena Vista rd, Bilt Forest

ASHEVILLE ICE COMPANY
WHOLESALE AND RETAIL DEALERS IN PURE MOUNT MITCHELL ICE
Main Office, 24 S. Market St., Phones 72 and 158. Mnfg. Plants, Avery St., Phone 203, and Biltmore, N. C., Phone 4524. Substations, Haywood Rd., Cor. Ledbetter, W. Ashev., and Merrimon Ave., Grace, Phone 1045-L-3

The MUTUAL BENEFIT LIFE INS. CO., of Newark, N. J.
OLD — BIG — STRONG Organized in 1845
L. W. CHERRY, Dist. Mngr.——R. A. WANNER, Special Repr.
33 Amer. Natl Bank Bldg., Phone 6212

Weaver Sallie, wid W M, rms 7 Mt Clare av
Weaver Simon C (Cecil H), gro Black Mtn rd, h R D 2
Weaver Theo H, student, h 46 Baird
*Weaver Tupper D (Blanche), taxi and shoe shine 28 s Market, h 195 s Grove
Weaver Virginia Miss, tchr Newton Schl, h Beuna Vista rd, Bilt Forest
Weaver Wayne B (Lucile), condr Sou Ry, h 10 Charles
Weaver Wm F, student, h 82 Merrimon av
Weaver Zebulon Hon (Anna H), U S Congressman and atty-at-law 28 e College, h 46 Baird
Weaver Zebulon Jr, student, h 46 Baird
Weaver & Patla (Guy Weaver, J A Patla), attys-at-law 212-14-15 Jackson Bldg
Webb Andrew, clk Crane Co, h Park av
Webb Annie E Mrs, emp Highland Hosp, rms 75 Zillicoa
*Webb Benj, lab W Caro Auto Co, h 81 Circle
Webb Boyd, h 76 Rankin av
Webb Burton H (Minnie), lab, h 109 Cherry
WEBB C BRUCE, pres Webb Motor Co, Webb Tire Co, sec-treas Amboy Land Co, h 48 Grove
WEBB CHAS A (Jessie C), v-pres-treas Asheville Citizen (Inc), h "Middlemount," Sulphur Springs, W Ashev—phone 1726
Webb Clark H, firemn A F D No 3, rms same
Webb Craig (Leona), lab, bds 99 w Haywood
Webb David H (Wilhelmina), h Black Mtn rd, R D 2
WEBB ELECTRIC CO (Geo W Webb), electrical contractors, fixtures and supplies, No Kol Automatic Heating for the home, 116 Patton av—phones 4456, 4457 and 5466 (see side lines)
WEBB ELSIE, WID PORTER A, asst mngr Central B & T Co Ins Dept, h 162 w Chestnut
Webb Estelle Miss, h 25 n French Broad av
Webb Frances Miss, nurse Fairview Cottage San
Webb Fred D (Ida), exp msngr Sou Ry, h 10 Central av
Webb Geo D (Mary), hlpr Webb Electric Co, h Haw Creek
WEBB GEO W (Elizabeth), (Webb Electric Co), h Edgewood av cor Laurel, Woolsey—phone 4166-W
Webb Graham (Dorothy F), constn engnr, h 184 Tacoma cir
Webb Harrington, h off Elk Mtn rd, Woodfin
*Webb Hattie, laund, h 105 Mountain
*Webb Henry (Addie), lab, bds 32 Buttrick
Webb Jas, emp Winyah Dairy Farm, bds 44 (28) Vivian av
*Webb Jas, porter Bon Marche, h 95 Buchanan av
Webb Jas E (Bertie), electrn Webb Electric Co, h Haw Creek
Webb Jesse C (Edith), electrn, h 194 e College
Webb Jessie C Mrs, pres Middlemount Gardens (Inc), h "Middlemount," Sulphur Springs
Webb Jos B, supt of ldry U S Vets Hosp, h same
*Webb Katie, h 3 Cross
Webb Lucile B Mrs, bldg mngr Estate of Tench C Coxe, h 75 Brevard rd, W Ashev
Webb Lutie E Miss, h 25 n French Broad av
Webb M E (Ida), carrier Ashev Citizen, h 76 Rankin av
Webb Maggie L Mrs (Southern Hotel), 12½ Biltmore av

THE CHARLOTTE STREET PHARMACY
(Incorporated)
"YOUR NEAREST DRUG STORE"
Cor. Chestnut and Charlotte Sts.,
Asheville, N. C., Phones 924-925

STANDARD INSURANCE AGENCY
INSURANCE and SURETY BONDS
49 Patton Ave. Phone 3896

PHILADELPHIA STORAGE BATTERY
DIAMOND GRID BATTERY
All Makes of Batteries Recharged and Repaired
RADIO SALES AND SERVICE
16 N. SPRUCE ST. PHONE 3666

NEHI QUALITY BEVERAGES
CHERO-COLA BOTTLING CO.
Chero-Cola
THERE'S NONE SO GOOD
5¢

CAMPBELL-COXE COMPANY
Incorporated
BUILDING MATERIAL
Fairview Rd. and Sou. Ry.
Phone 1485

Webb Mary Miss, h off Elk Mtn rd, Woodfin
Webb Mary E, wid J A, h 25 n French Broad av
WEBB MOTOR CO, authorized Buick sales and service, Coxe nr Hilliard—phones 3456-3457, C Bruce Webb pres, R W Taylor genl mngr
WEBB R STANFORD, general insurance 15-17 Citizens Bldg—phone 4887, h "Middlemount," Sulphur Springs, W Ashev—phone 1726 (see side lines)
Webb Plato W, h Emma
Webb R Susan Mrs, h Emma
Webb Robt L (Nancy), emp Bilt Industries, h off Elk Mtn rd, Woodfin
*Webb Rosa, dom, h 335 Asheland av
Webb Sadie Miss, h Black Mtn rd, R D 2
*Webb Thad (Geneva), lab, h 108 McDowell
WEBB TIRE CO, auto tires, tubes and vulcanizing, Coxe nr Hilliard—phone 3456, C B Webb pres, R W Taylor genl mngr
Webb Walter T (Bonnie), h 63 w Haywood
Webb Wm A, h 25 n French Broad av
Webb Wm A (Mary), lab, h 27 Lyman
Webb Wm (Texie), carp, h 22 Melk
Webb Wm H (Ellie), driver Donald & Donald Furn Co (Inc), h 374 Brodaway
Webb Wilson Ollie, h 2 Magnolia
Webber Mary L Mrs, rms 73 Longview rd, W Ashev
Webster Calvin N (Ellen), h 137 Biltmore av
Webster Danl M (Arlette), clk P O, h 80½ Asheland av
Webster Harry S (Bessie), ofc mngr Natl Cash Register Co, h 179 Houston
Weddle Algar C (Margaret), mngr West Ashev Store Sterchi Bros (Inc), h 893 Haywood rd, W Ashev
Weddle Andrew J (Martha), mngr, h 143 Montford av
Weddle Geo B (Cora), sec-treas Fairview Cottage San, h same
Weddle Harry L, clk, h 55 Ora
Weddle Hazel Miss, student, h 55 Ora
Weddle Pearl Miss, student, h 143 Montford av
Weddle Wm S (Nannie), engnr, h 55 Ora
Wedemyer Maude Miss, h 31 Vermont, W Ashev
WEED CHAS F, sec-mngr Wachtel's (Inc), h 54 n Liberty—phone 4202-J
Weed Eunice Miss, h 54 n Liberty
Weed Katherine A Miss, h 54 n Liberty
Weed Mary A, wid A M, h 54 n Liberty
Weed Millard E, h 54 n Liberty
Weegman Bakery (L W Weegman), 35 e College
Weegman Louis W (Fannie), (Weegman Bakery), h Colonial Hghts
Weems Mabeline Miss, nurse Highland Hosp, rms 75 Zillicoa
Weener Mary Miss, h 32 Pine Grove av
Weeniek Catherine B Mrs, h 117½ s French Broad av
Wehry Fannie M Miss, student, h 9 Garden ter, G P
Wehry Jos H (Fannie M), slsmn W G Taylor, h 9 Garden ter, G P
Wehry Marie G Miss, stengr Geo H Smathers, h 9 Garden ter, G P
Weith Walter A, carp, rms 227 Broadway
Weimer Saml E, adv solr Ashev Times, h 7 Murdock av, Apt 2
Weiman Louis F (Doris L), mngr shoe dept Lowenbein's, h 8 Baird

EDWARD A. FARLEY
HEAD-TO-FOOT OUTFITTERS FOR MEN, WOMEN AND CHILDREN
(Charge Accounts Solicited) 76 Patton Avenue Phone 176

J C Leeds 81 N Liberty St

BLUE RIDGE TILE COMPANY

Interior Marble, Tile, Terrazzo, Cork, Composition and Rubber Floors
89 Patton Ave. Phone 852

Weir Annie M Miss, stengr G H Wright, h 32 Swannanoa av, W Ashev
Weir Beul, h Miss, student, h 32 Swannanoa av, W Ashev
Weir C Lev, tilcr, h 32 Swannanoa av, W Ashev
Weir Cicero B (Annie D), h 32 Swannanoa av, W Ashev
Weir Elizabeth Miss, student, h Woodland rd, W Ashev
Weir Hal M Jr, student, h Woodland rd, W Ashev
Weir Henry M (Ida), deputy county tax collr, ofc 10 Commerce Bldg, h Woodland rd, W Ashev
Weir J Weldon, student, h Woodland rd, W Ashev
Weir Janet Miss, student, h 32 Swannanoa av, W Ashev
☞ **WEIR** see also **WIER**
Weisner Carrie Miss, tr nurse 54 Orchard, h same
Weiss Charlotte Mrs, cashr Lowenbein's, h 22 Mancy av, Grace
Weiss Samson H (Charlotte), slsmn, h 22 Mancy av, Woolsey
Welburn Ray, clk Mears Motor Co, rms Burlington Hotel
Welch Claud D (Wallace), constn wkr, h 20 Hendersonville rd, Bilt
Welch Edwd, hlpr Ashev S & F Co, bds 37 Carter
Welch Edwd R (Lula), ins, h 614 Hendersonville rd, S Bilt
Welch Elizabeth Miss, tchr Bilt High Schl, h 614 Hendersonville rd, S Bilt
Welch Gilmer (Ninon), atty-at-law and notary 407 Oates Bldg, h 24 Larchmont rd, Fenner Hghts
Welch Jno L (Julia), clk W Ashev Hdw Co, h 145 Logan av, W Ashev
Welch Jno L Jr, clk Grove Park Pharmacy, h 145 Logan av, W Ashev
Welch Wm, carp, bds 40 n French Broad av
Welch Wm D (Lessie), mech Auto Glass & Top Shop, h 42 Tremont, W Ashev
Welch Willie A Miss, clk, bds 302 Patton av
*Weldon Estelle, dom, h 71 Livingston
Weldon Jas R, tchr David Millard High Schl, rms 136 Furman av
*Weldon Robt, lab, h 73 Pine Grove av
Welfley Katherine Miss, asst Drs Bell, Clark and Pless, h Chiles av, Kenilworth
Wellens Edna Miss, clk, h 24 Arlington
Wellens Ezra, h 24 Arlington
Wellens Sarah, wid Jos, h 24 Arlington
Weller Geo S, rms Battery Park Hotel
Welles Sarah F, wid E B, h 24½ Cumberland av
Wellington Place Sanitarium (Geo L Barnwell), Edgewood rd, Woolsey
*Wellman Jas, elev boy Swannanoa-Berkeley Hotel, h W Ashev
*Wells Alice, laund, h 93 Pine
*Wells Bessie, cook, h 104 McDowell
WELLS, BLACKSTOCK & TAYLOR (R M Wells, C E Blackstock and Eugene Taylor), attys-at-law 601-5-7 Jackson Bldg—phone 837
*Wells Boise (Olivia), lab, h 109 Beaumont
Wells Building, 726 Haywood rd, W Ashev
Wells C Mitchell (Nettie), (Ashev Key Shop), h 750 Haywood rd, W Ashev
Wells Chas H (Orpha), (Economy Garage), h 248 Brevard rd, W Ashev
*Wells Cora, rms 2 Madison
*Wells Elmira, cook, rms 102 Madison av
*Wells Ernest (Parnetta), lab, h 31 Jersey
*Wells Faraday, lab Riverside Cemetery, h 16 Short

HUDSON SUPER SIX
Hudson & Essex Cars
They Serve You for Years
Weaver Motor Co. (Inc.)
Hilliard at Grove St.
Asheville, N C. Phones 2211-151
ESSEX MOTOR CARS

R. STANFORD WEBB
ALL INSURANCE LINES
Citizen Building
Phone 4887

Keep in touch with your City's Most Progressive Merchants through a Salesman "THAT'S ALWAYS ON THE JOB"

YOUR CITY DIRECTORY

SECURITY INSURANCE AGENCY INC.

JULIUS LEVITCH, Mngr.
GENERAL INSURANCE, BONDS AND MORTGAGE LOANS
808 Jackson Bldg. Phone 1015

Claverie's Pharmacy

PRESCRIPTION PHONES 26 and 1703 SPECIALISTS

Always at Your Service "Ask Your Doctor"

Carolina Bonding & Insurance Co.

Home State Corporation Contractors Bonds Builders Bonds Guardian Bonds Executors Bonds Administrators Bonds and All Court Bonds 49 E. College PHONE 4071-W

*Wells Frank (Viola J), pantrymn, h 29 Haid
*Wells Geo (Martha), brkmn Sou Ry, h 19 Hibernia
Wells H A Construction Co (H A Wells), road contrs 200 Clingman av
Wells H Edwd (Nell B), constr wkr, h 24 Brevard rd, W Ashev
Wells Harry B (Gertrude N), constr wkr, h Fairfax av, W Ashev
Wells Horace A (Lura), (H A Wells Constn Co), h 718 Haywood rd, W Ashev
Wells Horace B (Mollie), furn wkr, h 290 Westwood pl, W Ashev
Welsl Jacqueline Miss, student, h 248 Brevard rd, W Ashev
*Wells Jas Z (Mary), h 16 Short
Wells Jeanette Miss, tchr Park Av Schl, bds Margo Terrace
*Wells Jeter (Bertha), janitor Princess Theatre, h 10 Morrow
Wells Jno K, heating engnr 403 Flat Iron Bldg, h 1 Covington, W Ashev
Wells Jno P, student, rms 750 Haywood rd, W Ashev
Wells Ladd L (Blanche), auto mech, h 68 Newton, W Ashev
Wells Lucy Mrs, tchr Woodfin Schl, h off Elk Mtn rd, Woodfin
*Wells Mary, dom, h 16 Short
Wells Nelson W, clk Hood Music Co, h 45 n Spruce
Wells Ralph O, mngr ship dept Piedmont Elec Co, res Biltmore N C
Wells Robt, lab, bds 49 w Haywood
*Wells Robt, (Mary) janitor, h 213 s Grove
WELLS ROBT H, v-pres Beaumont Furn Co (Inc), h 47 w Haywood
Wells Robt M (Annie W), (Wells, Blackstock & Taylor) and district solicitor, h 44 Sunset Parkway, G P
Wells Ruby Miss, rms 12 Hilliard av
*Wells Sallie, dom 18 Warwick rd, Kenilworth
Wells Thos F (Carrie M), carp, h 110 Woodrow av
Wells Ward, collr Ottis Green Hdw Co, h 94 e College
Wells Wayland W, emp The Manor, h Beaverdam rd
Wells Wayne T, prin Woodfin High Schl, h Elk Mtn rd, Woodfin
*Wells Wm, janitor 70 e College, h 23 Fagg
Wells Worth W, clk Mtn City Ldry, h 114 Asheland av
*Wells Zeno (Lillian), lab, h 78 Louie
*Welmaker Theo, emp Ray Tire Co, rms 44 Velvet
Weltmer Silas W (Eula), res phys Highland Hosp, h 1 Zillicoa
Weltmer Wilton W, student, h 1 Zillicoa
WENDELL R MURRAY (Helen P), sec-treas Plemmons Motor Co (Inc), h White Oak rd, Bilt Forest—phone 1709-J
Wenige Arthur E (Gertrude), civil engnr, h 73 Fenner av
Wenige Arthur F (Lurline F), pres Wenige Sales Co (Inc), h 124 Virginia av, N P
Weinge Oscar (Estelle), h 114 Virginia av, N P
Wenige Sales Co (Inc), fire equipment 124 Virginia av, N P—phone 2691-J, Arthur F Wenige pres
Wentz Gilmer V (Katherine M), sec-genl mngr Kenilworth Home Co, mngr real est dept F E Lykes & Co, h 2 Jackson blvd, Kenilworth
Wenz Leslie Mrs, h 21 Eola av, Lucerne Pk, W Ashev
Werley Nina Miss, tr nurse 36 Anandale av, h same
*Wesley Agnes, cook, bds 47 Clingman av
*Wesley Arthur, elev opr Bon Marche, h 34 Hill
Wesleyan Methodist Church, Richmond av cor Pennsylvania av, W Ashev, Rev E W Black pastor
West Albert A, real est slsmn, bds Orton Hotel

POOLE'S DYE WORKS, Inc.

"THE ORIGINAL CLOTHES DOCTORS"
HIGH CLASS CLEANING, PRESSING AND DYEING — CARPETS, RUGS AND HATS RENOVATED
OFFICE 1230—PHONES—PLANT 4321

BON MARCHE

ASHEVILLE'S QUALITY DEPARTMENT STORE
26-32 Haywood
PHONE 2500

West Annie E Miss, clk Martha Washington Candy Store, h 237 Haywood

West Asheville Auto Service (H L Boyd), auto reprs 401 Haywood rd, W Ashev

West Asheville Barber Shop (F D Powell), 713 Haywood rd, W Ashev

West Asheville Cafe (AC Dills), 620 Haywood rd, W Ashev

West Asheville Cemetery, Burton, W Ashev

West Asheville Finance Co (Inc), 412 Haywood rd

WEST ASHEVILLE FURNITURE CO (G C Morgan, O V and L G Himes), 440 Haywood rd, W Ashev—phone 1455

West Asheville Hardware Co (Inc), 407 Haywood rd, W Ashev, H C Brown pres, F M Weaver v-pres, E L Brown sec, Owen Gudger treas

West Asheville Hebrew Association, 39 Patton av, Harry Finkelstein pres, Sam Finestine treas, L H Pollock sec

West Asheville Merchants Association, Bank of West Ashev Bldg, W Ashev, G R Bennett pres, V F Brown sec-treas

West Asheville Methodist Church, Haywood rd cor Balm Grove av, W Ashev, Rev J S Hiatt pastor

West Asheville News (weekly), 507 Haywood rd, W Ashev, Osborne Press publrs, J O Barrett editor

WEST ASHEVILLE PHARMACY, "The Rexall Store," 418 Haywood rd, W Ashev—phones 2316-1071, Geo A Shieder propr (see top lines)

West Asheville Post Office, 416 Haywood rd, W Ashev, I W Booton clk in chg

West Asheville Presbyterian Church, 690 Haywood rd, W Ashev, Rev Paul N Gresham pastor

West Asheville Theatre, motion pictures 419 Haywood rd, W Ashev, W H Eubanks mngr

West Bertha Miss, h 277 Biltmore av

West Carter T (Catherine), h Lanning av, W Ashev

West Chas H (Minnie), awning mkr, h 24 Vance

West Chas M (Julia M), shoe repr, h 271 Haywood

West Claude C (Rose), condr Sou Ry, h 110 Buchanan av, Oakhurst

West Clifton G (Fannie), mech The Motor Co, h 16 Drake, W Ashev

West Curtwood W (Jessie), clk D Pender Gro Co, res Skyland N C

West Daniel L (Myrtle), slsmn, rms 82 e Woodfin

West Earle H (Irene), h 5 Salem av, Woolsey

West Elmer M (Rachel), engnr Sou Ry, h 67 Brownwood av, W Ashev

West Emma L Mrs, bds 13 Catawba

West Emmett E (Belle), emp Sou Ry, h 53 Tiernan

West Emory A (Ida), landscape gardener Buena Vista, h same

West End Baptist Church, 441 Patton av

West Everett M, student, h 67 Brownwood av, W Ashev

West F H, pres Sou Hotel Supply Co 107 Imperial Life Ins Bldg

West Floyd S (Nellie), lab, h 27 Gaston

West Frank (Minnie), emp Caro W P Co, rms Chestnut Ridge, Woodfin

West Fred, clk, h 271 Haywood

West Fred C Rev (Mary), pastor Free Will Bapt Ch, h Katherine, W Ashev

West Geo W (Virginia), carp Sou Ry, h 79 Vermont av, W Ashev

West Gordon W (Elizabeth), lab, h Buena Vista

Guardian Life Ins. of America

D. H. Clark Dist. Mngr.

22 Amer. Natl Bank Bldg.

Phone 4267

ZENITH RADIO

DORIAN MUSIC CO.
Orthophonic Victrolas
Expert Service
Phone 541
Biltmore Village

ASHEVILLE INDUSTRIAL BANK
CAPITAL $100,000.00
INSTALLMENT LOANS
5% ON SAVINGS
Jackson Bldg. Phone 4628

GALLIHER-LUMBER

Biltmore Ave., Sou. Ry. Phone 4800

PUM-FORD & POPE

Plumbing Steam, Vapor and Hot Water Heating Contractors Ray Oil Burners for Domestic and Commercial Use

20 E. Walnut

Phones 4696-5477

West Grace Miss, student, h 195 Swannanoa av, W Ashev
West Gulies R (Laura), watchmn Hall Fletcher High Schl, h Morris, W Ashev
West Harold J, truck dr, h Buena Vista N C
West Harry M (Maude), condr Sou Ry, h Buchanan av, Oakhurst
West Henrietta M Miss, sec W B Meacham, h Grace, R D 1
West J Garfield (Nora), gro 191 Craven, W Ashev, h 26 Reynolds rd same
West Jesse (Ella), painter, bds 17 Montford av
*West Jno (Willie M), lab, h 40 McDowell
West Jno A, firemn A F D No 2, rms same
West Jno E (Byrdie), carp, h 178 Montana av, W Ashev
West Jno H (Ola), lab, h 71 Tiernan
West Jonas W, driver R E Bowles, h R D 4
West Julia Miss, h Buena Vista
West Kenneth R, clk Berkeley Drug Co, h 29½ Biltmore av
West Lucy Miss, h Buena Vista
West M R, h Newbridge rd, Woodfin
West Mack C (Annie), shoe repr Woodfin, h 271 Haywood
West Margaret Miss, student, h 65 Buchanan av, Oakhurst
West Martin H (Mildred T), slsmn, h 157 Patton av
West Mildred T Mrs, stengr Amer Natl Bank, h 157 Patton av
West Nathan G, loans, h 108 Virginia av, N P
West Pauline Mrs, h Buena Vista
West Pauline Miss, phone opr Langren Hotel, bds 194 e College
West R L, h Newbridge rd, Woodfin
West Riley G, clk Swift & Co, h 61 Tiernan
West Rowe (Nola), shoe repr, h 271 Haywood
West Roy L (Bertha), h 195 Swannanoa av, W Ashev
West Saml D (Jannette), emp Sou Ry, h 157 Patton av
West Virginia Miss, h 110 Buchanan av, Oakhurst
West Wales C (Segurnia), (West & Hazelrigg), h 3 Ocala
West Westley S, inspr Williams-Brownell P M Co, res Weaverville N C
West Wm F (Minnie S), concrete wkr, h 74 Craven, W Ashev
West Wm M (Annie), driver, bds 13 Catawba
West Wm M (Leaka), h Newbridge rd, Woodfin
West Willie Mrs, nurse 268 Chestnut, h same
West Wilma Mrs, clk, bds 68 Flint
West Winfred, h Buena Vista
West & Hazelrigg (W C West, J F Hazelrigg), gros 275 Broadway
Westall Annie Miss, h Westall av, Woolsey
Westall Apartments, 106 Coleman av
Westall Chas (Browney), h 48 Sunset Parkway, G P
Westall Clyde T (Annie M), asst mngr J M Westall & Co, h 183 Brucemont cir, W Ashev
Westall Emily Miss, student, h 14 Ridgewood pl, G P
Westall Frank W (Rena), clk J M Westall & Co, h 24 Yale av, W Ashev
Westall Henry (Florence), h 14 Ridgewood pl, G P
WESTALL J M & CO (Jas M and Jas Westall), lumber, laths, shingles, glass, doors, sash, moulding, roofing, lime, plaster, cement, builders hardware, 15-19 w Walnut cor Lexington av—phones 954-884, yards old depot—phone 253 (see p 5)

MANHATTAN LAUNDRY, INC.

52-56 Broadway Phones 2666-2667

PLATE
WINDOW
MIRROR
GLASS

CALL 3431 FOR YOUR GLASS NEEDS
"IF IT'S GLASS, WE HAVE IT"
American Glass Co.
67-69 N. Lexington Ave.

"AUTO-GLASS
INSTALLED
WHILE
YOU WAIT"

WESTALL JAS (Mary), (J M Westall & Co) and pres E S & W Orchards (Inc), h Westall av, Woolsey—phone 2805
WESTALL JAS M (Minnie R), (J M Westall & Co), h Westall av, Woolsey—phone 732
Westall Marie Miss, stengr Douglas Co, h 23 Baird
Westall Mary Miss, tchr, h Westall av, Woolsey
Westall Mary C Miss, student, h 111 State, W Ashev
Westall Ralph L, driver J M Westall & Co, h 111 State, W Ashev
Westall T Crockett (Una W), bkkpr W H Westall & Co, h 23 Baird
WESTALL W H & CO (W H Westall, G H Morris), lumber, building material, hardware, paints etc, office 20-22 s Spruce—phones 41 and 3851, paint and hardware dept 1214 Haywood rd, W Ashev—phone 3702, yds Riverside dr—phone 39, Asheville branch Haywood rd extd at Sou Ry—phone 3883
Westall Wm B (Lula E), mngr J M Westall & Co, h 111 State, W Ashev
Westall Wm H (Emily I), (W H Westall & Co), h 232 Chestnut
"Westdale Cottage," res H M Brown, Victoria rd
Westerheuse Louis, baker Geo Vanderbilt Hotel, rms same
Westermeyer Wm H Rev (Berth), pastor Seventh Day Adventist Ch, h 238 Haywood
WESTERN CAROLINA AUTO CO (Inc), distributors of Cadillac, LaSalle, Oakland and Pontiac cars, sales and service 11 n Market—phone 5700, wholesale accessories 12-16 e College, Holt F Callaway v-pres-genl mngr, Geo W Hyde auditor
WESTERN CAROLINA AUTO HOTEL, twenty-four hour storage and service, 11-13-15 n Market—phone 5700, Holt F Callaway v-pres-genl mngr, Geo W Hyde auditor
Western Carolina Loan & Insurance Ageucy Co (Inc), 114-115 Miles Bldg, Geo F Rutzler, pres, Miss Helen E Smith sec-treas
Western Carolina Lumber & Timber Assn, 18-19 Temple ct, H B Kyles sec and traffic mngr
Western Hotel, 11½ s w Pack sq, W T Clayton mngr
Western Produce Co (A C Brandl, E J Grisset), 90 n Lexington av—phone 1041
WESTERN UNION TELEGRAPH CO, 62 Patton av—phone call "Western Union," E M Willams mngr; branch offices Sou Ry Pass Sta, Battery Park Hotel lobby, Geo Vanderbilt Hotel lobby and Sou Ry Sta Biltmore
•Westfield Beatrice, dom, bds 209 Southside av
•Westfield Earl J (Cora L), lab, h 52 Gaston
•Westfield Emma, dom, 50 Arden rd, Forest Hill
Westler Jas, painter, bds 141 Asheland av
•Westley Jno (Ethel), lab, bds 15 Jason
Westmoreland Lillian, wid B F, h 10 Roberts
Westmoreland Walter, lab, h 10 Roberts
•Weston Etta, mangler Sanitary Hand Ldry, h 89 Black
•Weston Jas, porter Grant's Pharmacy, h 163 Valley
•Weston Lizzie, presser Sanitary Hand Ldry, h 89 Black
"Westview Cottage," res C E Duval, Sunset ter, G P
WESTWOOD WALTER H (Mary), (Dennis & Westwood), h Battery Park Hotel—phone 4600
Whaley Elizabeth S Miss, h 118 Forest rd, Forest Hill
Wharton Addie Mrs, h 329 Pearson dr

ELECTRIC RANGES
CAROLINA POWER & LIGHT COMPANY
Phone 6100 All Departments

M & M BODY & RADIATOR WORKS
24-HOUR WRECKER SERVICE
110 Asheland Ave.
Phone 163

Asheville Construction Company
GENERAL CONTRACTORS, CEMENT, SAND AND STONE
Phones—Office 223; Quarry 1087-J; Office 20 E. College, Cor. Market St.

ASHEVILLE SHOW CASE & FIXTURE COMPANY
HOTEL and RESTAURANT SUPPLIES
53 Broadway
Phone 273

Wheary Robt L (Mary A), clk Broadway Mkt, res Emma N C
Wheaton Ralph H (Mabel), sls agt Natl Cash Register Co, h 98 Kimberly av, G P
Wheeler Albert, emp Caro W P Co, h Chestnut Ridge, Woodfin
*Wheeler Chas L, lab, h 195 Fayetteville, W Ashev
Wheeler Della Miss, tr nurse 223 e Chestnut, h same
WHEELER EDWD E (Harree), (Ned Wheeler Brokerage Co) and v-prcs N C Realty Co (Inc), h 134 Furman—phone 2730
Wheeler Gladys Miss, emp Sayles Bleacheries, h Elk Mtn rd, Woodfin
*Wheeler Henry (Bernice), lab, h 195 Fayettville, W Ashv
Wheeler Jessie L Miss, h 138 e Chestnut
Wheeler Jno F (Flora), gro nr Woodfin Schl Elk Mtn rd, Woodfin, h same
Wheeler Jno W (Augusta C), genl mngr Consolidated Ins Agcy (Inc), h D'Arcy la, Woolsey—phone 1754-J
Wheeler Jos, h Elk Mtn rd, Woodfin
Wheeler Louis B (Cora), trav slsmn, h 138 e Chestnut
Wheeler Ned Brokerage Co (E E Wheeler), whol brokers 361 Depot
*Wheeler Ruth, dom, h 195 Fayettville, W Ashev
Whigham Henry, clk S E Exp Co
*Whiling Lily, cook, h 56 Hill
Whisnant Ashbury (Ella), mtrmn Caro P & L Co, h 60 Brownwood av, D Ashev
Whisnant Marvin A (Kathleen), asst mngr Ashev Used Auto Parts Co, h 207 Westwood pl, W Ashev
Whisnant Walter H (Mary), emp Caro W P Co, h 12 Chatham rd, Woolsey
Whitaker Ada R, wid M S, h 69 Elm
*Whitaker Alfred (Florida), h 61 Valley
Whitaker Chas E (Martha M), clk Swannanoa Ldry, h 91 Fairfax av, W Ashev
Whitaker Earl, clk Eckerd's Cut Rate Drug Store, h 69 Elm
Whitaker Elsie Mrs, stengr C M Eatman, h 21 Nevada av, W Ashev
*Whitaker Eugene (Louise), lab, h (r) 331½ Asheland av
Whitaker Fredk A (Josephine), figmn Sou Ry, h 443 Depot
Whitaker Geo F (Elsie), contr 21 Nevada av, W Ashev, h same
Whitaker Geo H (Mona), carp, h Haw Creek
Whitaker J Emory (Essie), carp, h 17 Arlington
Whitaker Jas K (Rosalie), call boy Sou Ry, h 75 Winchester av, W Ashev
Whitaker Jas W, foremn city, h 35 Gaston
Whitaker Jennie Miss, tchr Buncombe County Schls, h 52 Carter
Whitaker Jno B (Lona), foremn Ashev Cotton Mills, h 264 Westwood pl, W Ashev
Whitaker Jno V (Louise), bkkpr Caro Creamery Co, h 21 Pisgah av
Whitaker Jos H, emp Willimsa-Brownell P M Co, h Gashes Creek
Whitaker Josephine Miss, emp Ashev Mica Co, h 69 Elm
Whitaker Mary R Miss, bkkpr Minico (Inc), h 264 Westwood pl, W Ashev
Whitaker Maye Miss, h 93 Cherry
Whitaker Raymond C, clk Claverie's Pharmacy, h 69 Elm
Whitaker Robt G, clk Minico (Inc), h 264 Westwood pl, W Ashev
Whitaker Seth, peddler, rms 136 Lyman

MOUNTAIN CITY LAUNDRY
PHONES 426 AND 427

THE NATIONAL BANK OF COMMERCE
With Modern Methods and Complete Facilities, Invites Your Business and Offers Every Banking Service Consistent With Sound Banking
CAPITAL $200,000.00 — SURPLUS $100,000.00
ELEVEN CHURCH STREET PHONES 3400-3401-3402

Whitaker Simon S (Irene), painter, h 11 Brevard rd, W Ashev
Whitaker Solomon, h 115 Park av
Whitaker Theo B, chauf J H Creasman Taxi Co, h 24½ Biltmore av
Whitaker Vonnie Miss, tchr Woodfin Elementary Schl, h 13 (17) Hillside
Whitaker W Vance (Frankie), auto mech, h 75 Winchester av, W Asnev
Whitaker Wm B (Myrtle), condr Sou Ry, h 336 s French Broad av
White Albert G (Flossie), capt A F D Engine Co No 4, h 40 Highland
*White Alberta, student, h 218 Beaumont
White Alice L Miss, clk Bon Marche, h 1 Minick av
*White Allen, lab Arrowood Motor Co, h 19 Hazzard
*White Annie, dom, rms 17 Lincoln av
White Annie M, wid J J, h 342 s French Broad av
White Arthur (Lena), emp Caro W P Co, h Old Burnsville rd, Woodfin
*White Benj, lab, bds 15 Miller
*White Bertha, laund, h 31 Herman av
*White Boyce, chauf, rms 92 Pine
White C Howard, student, h 54 Albemarle rd
*White's Cafe (J W White), 120 Valley
*White Callie, nurse, h 120 Poplar
White Carl C, mngr Amer Optical Co, h Margo Terrace
White Carlos E (Gertrude), auto mech, h 105 Asheland av
White Chas H (Mary L), slsmn Conabeer Motor Co, h 105 e College
*White Chas (Iola), janitor P O, rms 126 Eagle
White Chas H (Martha), carp Merchant Const Co, h Stanley av, Woolsey
White Chas J, agt Imperial Life Ins Co, bds 42 Walnut
*White Chas R (Annie), porter, bds 91 Clingman av
*White Chas W, lab, bds 8 Cole
White Christine E Miss, clk Register of Deeds ofc, h 206 e Chestnut
White Clifford S (Georgia), electrn Sawyer Motor Co, h Chunn's Cove
*White Connie, emp Sanitary Hand Ldry, h 54 Hill
*White Edwd (Pearl), porter Sou Ry Bilt N C, h Shiloh, S Bilt
White Edwd P (Jean C), supt railway Caro P & L Co, h 74 Furman av
White Edwd P Jr, student, h 74 Furman av
*White Eliza, cook 34 Lawrence pl, G P, h same
*White Elizabeth, dom, h 218 Beaumont
White Ellis P, lab, bds 42 w Walnut
*White Eloise, cook, h 34 Herman av
*White Emma, h 218 Beaumont
White Evelyn Miss, stengr Howerton Engineering Co, h 26 Flint
*White Fanny, h 59 Blanton
White Flossie Mrs, tr nurse 40 Holland, h same
White Fred W (Annie M), jlmbr, h Laurel av, Woolsey
WHITE FRONT BARBER SHOP (W R King), 407 Depot—phone 7364-J
*White Garfield, h 218 Beaumont
WHITE GARLAND B (Birdie), (Diamond Grid Battery Co), h 22 St Dunstan's Parkway—phone 4226-J
White Geo M (Willie D), slsmn The Rocket Store, h 44 Hilliard av
*White Geo P (Anna), lab, bds 154 Hill
White Gilbert C Co, consulting engnrs 47 e College, C C Fulton Jr resident member of firm
White Glenn, rms 253 Haywood rd, W Ashev
White Hannah J, wid J A, h 54 Albemarle rd

DELCO-LIGHT PRODUCTS
Frigidaire Electric Refrigeration
ELECTRIC LIGHT PLANTS and WATER SYSTEMS
SALES — SERVICE
50 Biltmore Ave. Phone 4355 Asheville, N. C.

GRACE SUPPLY CO.
We Sell Most Everything. We Specialize in Quality, Service and Price. We Deliver to Where You Live.
637-641 Merrimon Ave., Grace
Phones 4282-4283-4284 Office Phone 5980

Carolina Machinery Co.
Founders, Machinists and Jobbers of Mill and Tannery Supplies. We Make All Kinds of Castings in Iron, Brass or Aluminum.
We Also Furnish Skilled Mechanics for Boiler Repairs. Phones: Office 590, Shops 2517

ARROWOOD MOTOR COMPANY
EXPERT REPAIRS ON ALL MAKES OF CARS—ESPECIALLY TRUCKS
BATTERY CHARGING — WELDING AND WRECKING SERVICE
Phone 3735-W 412 Southside Ave.

U. S.
ROYAL CORDS
Vulcanizing
Gas, Oil
Accessories
Washing
Greasing
MESSER TIRE CO.
Vance and Woodfin
Phone 6920

McLEAN FURNACE SUPPLY CO.
WARM AIR HEATING and SHEET METAL WORKS
350-352 Depot St. Phone 4597

White Harold G (Alyce), clk Auto Elec Service Co, h 34 Tacoma
*White Harrison (Susie), lab, h 54 Short
White Hattie Miss, h 1 Minick av
*White Hattie S, dom, rms 33 Mountain
*WHITE HERBERT N, physician 24½ s Market—phone 1022, h 306 Charlotte—phone 5942-W
White Herbert S (Marie), slsmn Universal Motors, h 164 Dorchester av, W Ashev
White Hobson L (Daisy), slsmn Chas L Sluder & Co, h Edgemont rd, G P
White House Inn (The), (Mrs E C Ehle), 26 Edgemont rd, G P
White House Inn Sandwich & Waffle Shop (Mrs E C Ehle), 14-16 Wall
White I Hattie, wid Jas H, h 2 Delaware rd, Kenilworth
*White Irving, lab, h 54 Short
White J Arthur (Julia H), bkkpr Green Bros, h Brevard rd
White J Colin, clk Caro P & L Co, h 74 Furman av
White J Elmer (Ida L), h 69 Redfern, W Ashev
White J Oscar (Viola), contract clk Caro P & L Co, h 201 Merrimon av
*White Jas, cook Tastee Coffee Shoppe, h (r) same
*White Jas (Julia), lab, h 46 Hazzard
White Jas A (Marguerite), adv solr Ashev Citizen, h 54 Albemarle rd
*White Jas C, lab, bds 8 Cole
White Jas J (Elizabeth S), h 128 Forest Hill dr
*White Jas R, lab, h 37 Argyle la, W Ashev
*White Jesse W (Eloise), (White's Cafe), h 120 Valley
*White Jno, lab, h 28 Brooklyn al
*White Jno, plmbr, h 120 Poplar
*White Jno Rev (Julia), pastor Church of God, h 86 Gay
White Jno W (Azalee), slsmn Steele & Co, h 156 Hillside
White Julia E Mrs, clk Brown Book Co, h 103 Woodrow av
White Lawrence A (Estelle), tinner T P Johnson & Co, h 294 Patton av
White Lee S (Sadie I), slsmn Stand Oil Co, h 35 Trotter pl, W Ashev
White Lois Miss, tchr Aycock Schl, h 378 Haywood rd, W Ashev
White Louis H Jr, electrn Diamond Grid Battery Co, h 37 Tacoma ctr
White Lula M, wid W H, h 378 Haywood rd, W Ashev
White M Herbert, emp McLean Furnace Sup Co, h 27 Green
White Madeline L Miss, stengr Z V Nettles and J C Joyner and notary 404-6 Jackson Bldg, h 24 Ivy, Woolsey
White Mamie Miss, student, h 206 e Chestnut
White Mamie Mrs, dressmkr 10 5e College, h same
*White Mamie, h 44 McDowell
White Mary, wid Jno, h 206 e Chestnut
White Mary Miss, h 24 Ivy, Woolsey
*White Mary, h 44 Velvet
*White Maude, cook Sunset Hghts San
White Minnie Miss, h 28 Kenilworth rd
White Myrtle Mrs, nurse Appalachian Hall, h 179 s French Broad av
White Odd S (Emily), clk Palmer-Lipe Paint & Chem Co, h Hendersonville rd, St Bilt
*White Odell (Eva), lab, bds 154 Hill
White P B, supvsr Red Star Filling Stas, ofc 40 Broadway
White R Sites (T Pauline), clk Palmer-Lipe Paint & Chem Co, h 75 Center

J. C. PATTERSON & CO.
WARM AIR HEATING — Roofing and Anything in Sheet Metal
16 Church St., Phone 705

THE FRANK COXE COMPANY
(Successors to Fisher, Coxe & Patterson)
REAL ESTATE, GENERAL INSURANCE, BONDS AND MORTGAGE LOANS
20 Government St. Phones 570-1436

White Rachel E Miss, student, h 74 Furman av
White Randall H, lab, h 27 Green
White Rebecca Miss, h 28 Kenilworth rd
White Robt, clk Great A & P Tea Co, h 206 e Chestnut
•White Robt (Emma), dom, h Shiloh, S Bilt
White Robt A (Elizabeth), phys 206-07-08 Haywood Bldg, h 22 Howland rd, G P
White Robt B (Hattie), firemn A F D No 2, h 17 Green
White Ruby Miss, rms 94 Jefferson dr
White Russell E (Louise), clk Universal Motors, h 46 Fairfax av, W Ashev
White S M, real est, h 102 Merrimon av
•White Sandy, porter Smtih's Drug Store, h Argyle la, W Ashev
White Sidney L (Lou M), gro 27 Green
White Stanley W, slsmn, h 3 Sabel Apts
White Susan L, wid C M, h 1 Minick av
White Susie E Miss, bkkpr Ashev Baking Co, h 378 Haywood rd, W Ashev
•White Tilman, lab, h 139 Fair
•White Timothy, del boy N C Redman, h 235 Flint
•White Tiny, h 57 Gay
White Victor, lab, rms 94 Jefferson dr
White Warren M (Nettie), slsmn Pearce-Young-Angel Co, h 53 Washington rd
•White Wm, lab, h 218 Beaumont
•White Wm (Maude), lab, h 62 Poplar
White Wm E (Clara), clk Denton's, h Haw Creek
•White Willie, porter Denton's, h 218 Beaumont
Whitefield Sadie L Miss, stengr Caro P & L Co, h Sunset Parkway, G P
Whitehead Caroline V Mrs, sec Central M E Ch South, h 3 Hilliandale dr, Morningside
•Whitehead Jonas, lab, bds 58 Argyle la, W Ashev
Whitehead Kathlee Miss (Flat Iron Flower Shop), h 51 Asheland av
Whitehead Leonidas L, with Flat Iron Flower Shop, h 51 Asheland av
Whitehead Mary Mrs, rms 117 Lyman
Whitehead Oren L, student, h 51 Asheland av
Whitehead Ray B (Caroline M), slsmn Brown Realty Co (Inc) and notary 45 n Market, h Morningside R D 2
Whitehead Rex O (Lizzie), night clk opr W U Tel Co, h 51 Asheland av
Whitehouse Paschal (Ronie), auto mech, h Chunn's Cove
Whitehouse Ralph (Nora), foremn, h 169 Park av
Whitely Roy R (Janie), auditor Bon Marche, h 1 Cumberland Apts
•Whiteside Alonzo A (Lizzie), (Southside Social Club), h 56 Ridge
•Whiteside Beatrice, dom, h 18 Ivory, W Ashev
Whiteside Benj J (Ella), hlpr McRary & Son, h Shiloh, S Bilt
Whietside Chas M (Louise), (Baker & Whiteside), h Laurel av, Woolsey
WHITESIDE DUDLEY B (Reliance Plumbing & Heating Co), P O Box 246
Whiteside Dudley E (Cleo), mngr Gulf Ref filling sta, h 121 Charlotte
•Whiteside Edwd (Annie), lab, h 22 Buttrick
Whiteside Edwd W, printer, rms 23 Maxwelton Bldg
•Whiteside Elevias, lab, h 18 Ivory, W Ashev
•Whiteside Emma, cook Lone rd, Bilt Forest
•Whiteside Herman, lab, h 82 Millbrook rd, W Ashev

ASHEVILLE ASSURANCE AGENCY
INSURANCE
PHONE 601
REAL ESTATE

CENTRAL BANK & TRUST CO.
INSURANCE DEPARTMENT
General Insurance, Fire, Liability, Surety, Auto, Casualty, Etc. Phone 4630
"Our Service Is At Your Disposal"

ROBT. J. LEWIS FUNERAL HOME FUNERAL DIRECTORS AND EMBALMERS
Lady Assistant--Auto Ambulance Service 97 E. College Street Phones 62-683

Reliance Plumbing & Heating Co.
Plumbing, Steam and Vapor Heating
11 Wall Phone 166

Whiteside Homer D (Myrtle), electrn, h 317 Sand Hill rd, W Ashev
*Whiteside Horace (Minnie), lab, h Hendersonville rd, S Bilt
Whiteside Horace F (Frances L), emp Advocate Ptg Co, h 14 Maxwell
Whiteside Hosey (Sarah A), farmer, h 315 Sand Hill rd, W Ashev
Whiteside Jas, student, h Laurel av, Woolsey
Whiteside Jas E (Nannie K), structural engnr, h 121 Charlotte
Whiteside Lydia Miss, stengr The J A Carroll Co, h Waynesville Hghwy
Whiteside Mary K Miss, student, h 121 Charlotte
*Whiteside Millard (Eula), lab Boswell Coal Co, h 92½ Baker av, W Ashev
*Whiteside Myra, dom, h 82 Millbrook rd, W Ashev
*Whiteside Nellie, dom, h 22 Buttrick
*Whiteside Nelson (Gertrude), cook, rms 130 Pine
*Whiteside Sallie, laund, h Clayton, S Ashev
*Whiteside Thos, firemn, h 154 Fair
Whiteside Wade B (Daisy), appr Advocate Ptg Co, h Chunn's Cove
*Whitesides Lucy, h 81½ n Lexington av
*Whitesides Mary, cook, h 95 Black
*Whitesides Roosevelt, lab Sawyer Motor Co, h Louie
*Whitesides Susie, student, h 95 Black
Whiteworth Jos (Lois), slsmn, bds 140 Park av
Whiteworth Ralph, driver, bds 140 Park av
*Whitey Lillie, dom, h 56 Hill
*Whitey Thos, lab, h 56 Hill
Whitfield Clifford M Mrs, stengr Merrimon, Adams & Adams and notary Natl Bank of Commerce Bldg, h 200 Flint
*Whitfield Ethel, elev girl Geo Vanderbilt Hotel, h 20 Ralph
WHITFIELD HAL M, asst cashr Amer Natl Bank, h 101 Cumberland cir—phone 4135-J
Whitfield Harry, clk Glen Rock Hotel, h same
Whitfield Helen Miss, stengr U S Casualty Co, claim dept, h 101 Cumberalnd cir
Whitfield Jos B (May B), spcl agt Security Life & Trust Co and notary 501 Jackson Bldg, h 30 Forest rd, Kenilworth
Whitfield Overtus M (Henrietta A), mstr mech, h 101 Cumberland av
Whitfield Sadie Lee Miss, rms 55 Sunset Parkway, G P
Whitfield Virginia Miss, clk Amer Natl Bank, h 101 Cumberland cir
Whitfield Walter, painter, bds 33 Aston
Whitfield Wm A (Clifford M), v-pres Bulitmore Concrete Co, h 200 Flint
Whiting Manufacturing Co, timber lands 312 Drhumor Bldg, D B Burns mngr
Whitley Pearl Miss, bkkpr The Man Store, h 18 Oak
Whitlock A B Mrs, historian Mission Hosp, h Oklyn Park
Whitlock J Ralph (Maude), mchst, h 91 e Woodfin
*Whitlow Chas (Ada), lab, h 23 Jersey
Whitlow Lacy R (Maude E), dist mngr Life & Casualty Ins Co, h 146 Courtland av
Whitlow Mildred Miss, h 146 Courtland av
Whitman Maude A Miss, stengr Caro P & L Co
Whitman-Yarrow Apartments, 291 e Chestnut
Whitmire Carr (Pearl), condr, h 5 Angle, Bilt
*Whitmire Deaker, dom, h 27 Buttrick
*Whitmire Nathan, emp city, h (r) 334 Brooklyn al
Whitmire Pearl Miss, nurse Mission Hosp, rms same

PAUL E. ALEXANDER & CO.
"REALTOR"—"We Know Values"
Satisfied Clients Are Our Greatest Assets
12½ Government St. Phone 5037

ASHEVILLE SIGN SERVICE
Outdoor Bulletin Advertising
Commercial Sign Work
15-17 Carolina Lane
Phone 3717
"Our Business Is to Advertise Your Business" Originators of Paint-Pres Process Signs

CAROLINA Coal & ICE CO. Phone 130
M & W INDIAN
66 PATTON AVE.
Prompt Delivery Weights Accurate

*Whitmire Sarah, dom, h 27 Buttrick
Whitmire Susie Mrs, clk Bilt Supply Co, h Highland, S Bilt
*Whitner Edna, student, h 14 Short
*Whitner Felmer, lab, h 14 Short
*Whitner Lela, cook 1 Rossmore Apts, h 14 Short
Whitner Lonie, emp Sanitary Hand Ldry, h 43 Rector
*Whitner Washington (Lona), firemn, h 98½ Hill
Whitney Dorothy Miss, h 20 Dorchester av, W Ashev
Whitney Jessie, wid D L, h 30 Dorchester av, W Ashev
*Whitney Raymond (Mattie), janitor Newton Schl, h 208 Greenlee av
*Whitney Saml, lab, h Owens al
*Whitsey Jessie, maid 24 Finalee av, Kenilworth
Whitson Bess Miss, tchr Murray Schl, res Swannanoa N C
Whitson Edwin M, h 176 e Chestnut
*Whitson Geneva, cook, h 20 Olive
*Whitson Jno H (Emma), chauf, h 228 Beaumont
*Whitson Jno H Jr, emp Service Barber Shop, h 228 Beaumont
*Whitson Jno W, lab, h 192 Beaumont
Whitson Louise Miss, emp Sayles Bleacheries, h 13 Wood av same
*Whitson Louis, emp Hill's (Inc), h 244 Asheland av
*Whitson Louise, student, h 228 Beaumont
Whitson Mary K Miss, tchr Haw Creek Schl, res Swannanoa N C
Whitson Maude Miss, 1st asst librarian Pack Memoril Pub Library, h 176 e Chestnut
Whitson Wm K (Elliott B), dentist 3-4-5 Commerce Bldg, h 18 Princeton dr, W Ashev
Whitson Wm R (Ida M), atty-at-law, h 176 e Chestnut
Whitt Elizabeth, wid M F, h 23 n Ann
Whitt Jas O (Clara), slsmn, h West, Woodfin
Whitt Mariett L (Jessie), guard Oteen Hosp, h 73 Center
Whitt Merrett, emp, h 23 n Ann
*Whitted Hart, cook Putnam Grill, h 228 Flint
Whitted Jas W (Elizabeth), collr Acme Furn Co, h Woodfin Pk, Woodfin
WHITTED JNO O (Gertrude), (Acme Furniture Co), h Weaverville rd
*Whitted Robt M (Ruth), (Whitted & McCoy) and notary 51 Madison av, h same
Whitted Thelma Miss, bkkpr Acme Furn Co, h Weaverville rd
*Whitted & McCoy (R M Whitted, A L McCoy), real est, rental agents and undertakers 31 Eagle
Whittemore Geo W (Ettie), lab, h 8 Short Woodfin
Whittemore Martin A (Margaret), clk Ry M S, h 72 Brownwood av, W Ashev
Whittemore Nathaniel C (Viola), confr Lookout rd, Woodfin, h same
Whittemore Nathaniel V (Jessie), meter rdr City Water Dept, h 12 Short Woodfin
Whittemore Sue Mrs, h Lookout rd, Woodfin
Whitten Everett L (Arnold), mngr Webb Tire Co, h 25 Woodvale av
Whitten Maude Miss, h 3 Murdock av Apts
Whitten Willard B (Mamie), h 296 State, W Ashev
*Whittenburg A (Tessie), brkmn, h 11 Louie
Whittier Evander A (Bertha A), h 59 Caledonia rd, Kenilworth
Whittington Carlos, hlpr Geo Vanderbilt Hotel, h 117 Asheland av
Whittington Robt B (Rose B), auto mech, h 66 Conestee

ASHEVILLE MATTRESS FACTORY
Biltmore Staple Felt
MATTRESSES ARE HAND-MADE
For Sale by All Dealers

S. I. Bean
Tile and Marble
Contractor
13 Temple Court
Phone 3246

Blue Ridge Building & Loan Associatic
Blue Ridge Bldg., 18 Government
BEST SAVINGS, INVESTMENTS AND BUILDING PLAN KNOWN
WE SELL 5% NON-TAXABLE INVESTMENT STOCK CASHABLE ON 90 DAYS' NOTI
J. E. RANKIN, President
EDWIN L. RAY, Sec.-T

T. P. JOHNSON & COMPANY
WE SPECIALIZE IN
BARBER'S GENUINE TRINIDAD LAKE ASPHALT BUILT UP ROOFING
157 BILTMORE AVE. PHONE 325

SOUTHERN STEEL & CEMENT CO.
"BUILDING FOR THE FUTURE"
Phones: Office 974 and 3622; Yard 2996
10 North Pack Square HOME OF ATLAS PORTLAND CEMENT

Whitten Willard B (Mamie), mldr Ashev Sup & Fdry Co, h 153 Hanover, W Ashev
Whitworth Jos B, slsmn Kiibler Motor Co, h 140 Park av
Whitworth Lewis B (Helen), foremn Webb Motor Co, h 90 Broad
Whitworth Ralph, driver Ebbs Bros & Co
Whorton C A, carrier Ashev Times, h 29 Galax, W Ashev
Wible Eunice S Miss, tchr Park av Schl, h 1 Oak Grove Apts
Wible Garland C (Eunice S), tchr David Millard High Schl, h 1 Oak Grove Apts
Wick Ernest O (Gertrude F), engraver C E Henderson, h 3 Murdock av Apts
Wicker Chas C (Barbara), clk, h 23 Clayton
Wicker Jesse A (Virginia), electrn Sou Ry, h 155 Michigan av, W Ashev
*Widamon Jas E, porter Palace Barber Shop, h 121 Eagle
*Wideman Dora, h (r) 27 Hildebrand
*Widlow Chas (Ada), lab, rms 23 Jersey
Widman J Lawrence (Emily P), mngr Southern Paper Products Co, h 16 Carolina av, N P
Wieand Francis E (Edith C), pur agt Phoenix Utility Co, h 25 Broad
Wiebe Walter W, bkkpr Williams-Brownell P M Co, h 4 Parkview, Kenilworth
Wier Jos E Dr (Hilda), medical officer U S Vets Hosp, h 65 Henrietta
WIER see also WEIR
WIEST PAUL FOREMAN (Hilda B), phys 704-707 New Medical Bldg —phone 3651, h 27 Chiles av, Kenilworth—phone 458-L-2
Wiggins Edna Mrs, prac nurse, 52 Woodfin, h same
Wiggins Marvin R, lino opr Ashev Times, h 63 Buchanan av, Oakhurst
Wiggs W E, emp Carc P & L Co, bds Orton Hotel
Wike C Lambert (Effie), mech Brown Motor Co, h 132 Swannanoa av, W Ashev
Wilbar O C, slsmn, bds Orton Hotel
*Wilber Jas, driver Ashev Blue Gem Coal Co, h Fair
Wilbur Ed Russell Jr, clk M V Moore & Co, h 41 Starnes av
*Wilburn Cleo, lab, h 17 Fair
*Wilburn Geo, lab, h 17 Fair
Wilburn Gladys Miss, h 3 Forest Hill dr, Kenilworth
*Wilburn Jas, lab, h 17 Fair
*Wilburn Lilly M, h 17 Fair
*Wilburn Perry (Pearl), plstr, h 17 Fair
Wilburn Robt, mesgr Postal Tel-Cable Co, h 436 Pearson dr
*Wilburn Saml L (Eva), porter Pullman Co, h 25 Louie
Wilburn Thos (Josephine), gro 448 Depot, h 448½ same
*Wilburn Wm (Mary), lab, h 17 Fair
Wilburn Wm G (Anna M), uphlstr, h 3 Forest Hill dr, Kenilworth
Wilburn Wm H, h 3 Forest Hill dr, Kenilworth pk
Wilcox Isabel B Miss, stengr C P Ryman and public stengr Geo Vanderbilt Hotel, h same
Wild Jos B (Lola), emp Caro W P Co, h Chestnut Ridge, Woodfin
Wild Leland N (Nellie), emp Caro W P Co, h Chestnut Ridge, Woodfin
*Wild Robt, lab, rms 2 Velvet
Wilde Fannie, wid W B, bds 34 Majestic av, W Ashev
Wilde Jesse A, h 145 Park av
Wilde Lucille Miss, cashr Langren Coffee Shop, h 145 Park av

BOOTH & CO., Inc. REALTORS
ALL BRANCHES OF REAL ESTATE
Phones 73-1137 Second Floor Flat Iron Bldg.

Merchants Transfer & Coal Co., Inc.
GENERAL STORAGE AND MERCHANDISE WAREHOUSING
Biltmore—Phones 1331-3067

Wilde Paul K (Nellie), (Quality Bakery), h Griffing Blvd, Kimberly Hghts
Wilde Simpson O, prin Emma High Schl, h R D 4
Wilder Avis G (Myrtle A), slsmn Ashev Gro Co, h 331½ Broadway
Wilder Eugene (Josephine D), (Asheville Maytag Co), h 107 Brevard rd, W Ashev
Wilder Eugene D, civ engnr, h 107 Brevard rd, W Ashev
Wilder Grover C, emp Sawyer Gro Co, rms Y M C A
Wilder Josephine D Mrs, (Asheville Maytag Co), h 107 Brevard rd, W Ashev
Wilder Mary E Miss, stengr Ashev Maytag Co, h 107 Brevard rd, W Ashev
Wildey J Harold, student,, bds 291 Haywood
Wildey Mary L, wid H R, slsldy J B Bradford Co, h 291 Haywood
"Wildfill Cottage," Cherokee rd, Albemarle Park
Wilds Cornelia W Miss, Church Visitor First Presby Ch, h 27 Washington rd
*Wilds Ervin J (Laura), janitor, h 34 Hill
Wilds Mary E Mrs, (Runion & Wilds), h Emma N C
*Wiley Annie B, emp Highland Hosp, rms 75 Zillicoa
Wiley Arthur L (Emma J), trav slsmn, h 239 Montford av
*Wiley Jno H (Bessie), lab, h Lee, S Ashev
*Wiley Jos N, rms 30 Davidson
*Wiley Louie, cook, h 39 Ridge
Wiley Marguerite Miss, tchr Park av Schl, h 239 Montford av
Wiley Mason B (Edith F), emp Sou Bell T & T Co, h 239 Montford av
*Wilfong Ida, tchr, h 19 Hazzard
*Wilfong Katie, cook, rms 19 Hazzard
Wilhelm Chas (Julia A), h 5½ Oak Park rd
Wilhoite Martha E, wid S S, h 110 Woodrow av
*Wilkerson Annie, tchr Livingston St Schl, h 28 s Grove
Wilkerson Wm M (Mamie), clk Standard Oil Co Service Sta, h 76 College
Wilkes Allie Miss, nurse Meriwether Hosp, rms Nurses' Home same
*Wilkes Frank, wtchmn S & W Cafeteria, h Asheland av
*Wilkes Geneva, h 46 Ralph
Wilkes P G, emp Caro P & L Co, bds Orton Hotel
*Wilkie Albert, lab, h 468 s French Broad av
Wilkie E C, emp Sou Bell T & T Co, bds Orton Hotel
Wilkie Ethel Miss, nurse Meriwether Hosp, h Nurses' Home same
Wilkie Fred O (Lou E), (Broughton's Shoe Shop) (Community Market) (St Louis Shoe Shop), h 105 Louisianna av, W Ashev
Wilkie Jennie M Miss, cashr M V Moore & Co, h 153 s Liberty
Wilkie Jessie, wid G W, h 32 Balm Grove av, W Ashev
*Wilkie Johnson (Louise), brkmn, h 121 Black
Wilkie Margaret D Miss, tchr David Millard High Schl, h Bingham rd
*Wilkie Prince (Mattie), lab, h 55 Ridge
Wilkie Zeta Miss, h 32 Balm Grove av, W Ashev
Wilkins Alexander H (Florida), (Wilkins Drug Store), h 178 s Liberty
*Wilkins Anna, h (r) 295 Asheland av
*Wilkins Annie, laund, h 60 Victoria av
*Wilkins Annie M, h 141 Weaver
*Wilkins Benj, lab, h 5 Louie
*Wilkins Clyde, lab, h 12 Gudger

GAS WATER HEATERS
CAROLINA POWER & LIGHT COMPANY
Phone 6100 All Departments

J. C. McPHERSON
PLUMBING, STEAM AND HOT WATER HEATING
Slate and Tin Roofing, Sheet Metal and Galvanized Iron Workers
33 Carolina Lane
Phone 133

MORTON JONES & CO., INC.
MANUFACTURERS—WHOLESALE DEALERS—CONTRACTORS
ROOFING, SHEET METAL, WARM AIR HEATING SUPPLIES
310-316 Southside Ave. Phone 1276

Call 2186 for Your Printing
The Miller Press, Inc.
The House That Service Built
15-17 Rankin Ave.

WEBB ELECTRIC CO.
ELECTRICAL CONTRACTORS
Nokol Automatic Oil Heating for the Home
Phones 4456-5466 116 Patton Ave.

*Wilkins Cornelius F (Ruth), janitor, h 38 Fairview
WILKINS' DRUG STORE (A H Wilkins), n Market cor Woodfin—phones 6196-410, "Home of Joe's 52 Ready-to-Use Prescriptions," Joe Schafhausen mngr
*Wilkins Edwd, lab, h 60 Victoria av
*Wilkins Elwood, porter Battery Park Hotel Barber Shop, h (r) 295 Asheland av
Wilkins Elzimo Miss, bkkpr Ashev High Schl, h Westwood rd, Lake View Park
Wilkins Estes, slsmn Ottis Green Hdw Co, h 28 Woodfin pl
Wilkins Fitzhugh L (Thera C), auto slsmn, h 4 Westview, W Ashev
*Wilkins Frank (Nettie), lab, h 299 Asheland av
*Wilkins Hall (Celia), porter Battery Park Hotel Barber Shop, h (r) 295 Asheland av
*Wilkins J A, lab, rms 109 Poplar
*Wilkins J J (Lula), lab, rms 109 Poplar
*Wilkins Hugh J (C otoas), lab, h 9 Fair
*Wilkins Jno, firemn Sou Ry, rms 164 Blanton
*Wilkins Jno P (Hannah), porter C E Henderson, h 12 Fairview
*Wilkins Jos, lab, h 141 Weaver
*Wilkins Jos, carp, h 109 Louie
Wilkins Jos O (Hattie), h Westwood rd, Lake View pk
Wilkins Josephine Miss, clk, bds 64 Flint
*Wilkins Lee H, painter, h 109 Louie
Wilkins Louis, real estate, h 36 Harvard pl, W Ashev
*Wilkins Millard (Magnolia), laundry, h 394½ Southside av
*Wilkins Ollie, student, h 141 Weaver
*Wilkins Prince, lab, h 141 Weaver
*Wilkins Velma, h 141 Weaver
Wilkins Wm, student, h Westwood rd, Lake View Park
Wilkinson A Shuford (Annie), clk, h 80 Flint
Wilkinson Albert, student, h 80 Flint
Wilkinson Clara B Mrs, rms 79 w Chestnut
Wilkinson David J, stock room clk Bell Bros Motor Co, h 80 Flint
Wilkinson Edwd S (Thelma E), bkkpr Bell Bros Motor Co, h 705 Center, Bilt
Wilkinson Florence E, wid T F, rms 11 Pearl
*Wilkinson Irma L, tchr Livingston St Schl, h 6 Blanton
Willard Clara E Miss, tchr Ashev N & A Schls, h same
Willard Frances Candy Shop, 14 Haywood
*Willard Louise, h 35 Jason
WILLARD STORAGE BATTERIES SALES & SERVICE (Asheville Battery Co (Inc), 101-103 Patton av—phones 3437-2892
Willett Beman Miss, h 46 Spears av
Willett Catherine Miss, tchr, h 46 Spears av
Willett Raymond D (Elsie), emp Caro P & L Co, h 308 Westwood pl, W Ashev
Willett T Frank (Nettie), carp, h 46 Spears av
Willey J L, asst mngr F W Woolworth Co, rms Y M C A
Willey Mary, wid H B, h 29 Lakewood dr, Kenilworth
*Williams A U (Daisy), h 61 Black
*Williams Addie, student, h 48 Herman av
Williams Aileene Miss, tchr, bds 718 Haywood rd, W Ashev
*Williams Albert (Janie), h 110½ Poplar

ASHEVILLE ICE COMPANY
WHOLESALE AND RETAIL DEALERS IN PURE MOUNT MITCHELL ICE
Main Office, 24 S. Market St., Phones 72 and 158. Mnfg. Plants, Avery St., Phone 203, and Biltmore, N. C., Phone 4524. Substations, Haywood Rd., Cor. Ledbetter, W. Ashev., and Merrimon Ave., Grace, Phone 1045-L-3

YOUR HOME COMPANY For 22 Years

Imperial Life Insurance Company of Asheville North Carolina

Industrial and OLD LINE FORMS of ORDINARY

*Williams Albert (Janie), lab, rms 110½ Poplar
*Williams Alfred (Mary), lab, h 31 Water
Williams Alfred C (Mary L), sec Sugg & Britt Co (Inc), h Hendersonville rd, Bilt
Williams Alfred R, carrier P O, 74 Dunwell pl
*Williams Alice, cook, h 152 McDowell
Williams Allen, lab, h 111 Dorchester av, W Ashev
*Williams Alonzo, bus boy Battery Park Hotel Coffee Shop, h 154 Hill
*Williams Annie, dom, h 543 Franklin av, W Ashev
Williams Arthur, hlpr Sou Ry
*Williams Arthur W (Lillian), lab, h 440 s French Broad av
*Williams Augustus Jr, cook S & W Cafeteria, h 76 Ridge
*Williams Augustus (Savannah), janitor Y M C A, h 76 Ridge
*Williams Belle, cook, h 56 Brick
Williams Belle, wid C T, hemstitching, h 11 Maxwell, h same
*Williams Belle, dom, h 543 Franklin av, W Ashev
*Williams Benton (Louise), lab, bds 47½ Hill
*Williams Bertie, cook, h Shiloh
Williams Bertie Mrs, h 38 Harvard pl, W Ashev
*Williams Bessie, h 96 Curve
*Williams Birdie, cook, h 100 McDowell
Williams Branch L, carp, rms 44 Clayton
WILLIAMS-BROWNELL PLANING MILL CO (Inc), lumber, planing mill, kindling etc, Sou Ry tracks E Bilt—phone 729, J P Hanson pres-genl mngr, E L Gaston sec-treas (see p 12)
Williams Bruce Miss, h 42 Oak Park rd
*Williams Burnett (Vandora), shoe shine 4½ Eagle, h 29 Argyle lane
Williams C Eugene (Mary), auto mech, h Park av, Woolsey
*Williams Cain W (Maggie), emp Sou Ry, h 281 Asheland av
Williams Capus, emp Sayles Bleacheries, h 4 Parker rd same
Williams Catherine Miss, stengr, rms 36 Grove
*Williams Cecil, student, h 105 Gudger
Williams Cecil (Bernice), bkkpr, bds 2 Edgehill av
*Williams Chas, lab, h 23 Max
*Williams Chas, driver, h 19 w Chestnut
*Williams Chas (Daisy), lab, rms 58 Clemmons
*Williams Chas (Henrietta), lab, h 14 Gaither
*Williams Chas (Laura), furn rms 74 s Spruce, h same
*Williams Chas (Leather), lab, h Blanton St Apts
Williams Chas A (Pansy), mngr Crane Co, h 6 Colonial Apts
Williams Chas B (Maude), foremn Hans Rees Sons, h 98 Alabama av, W Ashev
Williams Chas E (Mary), foremn Bell Bros Motor Co, h Park av Woolsey
Williams Chas F Jr, cashr Caro Creamery Co, res Swannanoa N C
WILLIAMS CHAS M (Helen K), (Palace Cleaners), h 37 Fairfax, W Ashev
Williams Clara S Mrs, stengr, rms 43 Watauga
*Williams Clarence J (Daisy), caddy master Ashev Country Club, h 73 Madison av
Williams Claud (Dorothy), police Town of Kenilworth, h 3 Forest rd, Kenilworth
*Williams Clay (Mollie), porter Orton Hotel
*Williams Cole (Ada), emp, rms 329 Asheland av

THE CHARLOTTE STREET PHARMACY (Incorporated)
"YOUR NEAREST DRUG STORE"
Cor. Chestnut and Charlotte Sts.,
Asheville, N. C.,
Phones 924-925

STANDARD INSURANCE AGENCY
INSURANCE and SURETY BONDS
49 Patton Ave. Phone 3896

EFIRD'S
Quality With Price—Asheville's Newest Department Store

NEHI QUALITY BEVERAGES
CHERO-COLA BOTTLING CO.
DRINK Chero-Cola THERE'S NONE SO GOOD

CAMPBELL-COXE COMPANY
Incorporated
BUILDING MATERIAL
Fairview Rd. and Sou. Ry. Phone 1485

*Williams Coleman, janitor Pisgah bld, h 3 Wallack
Williams Conrad, student, h 241 Haywood
Williams Corn L (Jennie B), city detective, h 81 Indiana av, W Ashev
Williams Curtis D, carrier P O, h 49 Newton, W Ashev
Williams Daisy, wid R V, boarding 94 e College, h same
Williams D'Arcy S (Helen Kimberly), sec-treas Cotterell Tile & Mantel Co, h 16 Mt Vernon cir, Colonial Hghts
*Williams David, firemn Kenilworth Inn
*Williams Della, cook, h 56 Buck
Williams Della Miss, rms 70 Magnolia av
Williams Dennis, emp Caro W P Co, h 67 Mt Clare av
*Williams Dewey (Dora), chauf, rms 174 s Grove
Williams Dewey (Nancy), emp S Sternberg & Co, h 262½ Depot
*Williams Dodge (Vera), lab, h 64 Gay
Williams Donnis, student, h 76 Cherry
*Williams Dora, rms 32 Davidson
Williams Dovie Miss, emp Mtn City Ldry, h 27 Gaston
Williams Dovie Miss, h 22 Balsam av, W Ashev
Williams Dwight, pressmn Ashev Engrav Co, h Ridge, Woodfin
*Williams Earl (Bessie), lab, h 17½ Herman av
*Williams Edgar (Annie), lab, h 61 Hill
Williams Edgar M (May), mech Ashev Fire Dept, h 220 Broadway
Williams Edith, student, h 313 Summit, S Bilt
*Williams Edwd (Maggie), cook Sou Ry, h 114 Louis
Williams Edwd (Maggie M), shoe repr, h 58 Clinton av, W Ashev
WILLIAMS EDWD M (Bernice M), mngr Western Union Tel Co, h 11 Sylvan av, M H—phone 134-J
Williams Edwd M (May), mech A F D No 1, h 220 Broadway
Williams Edwd R (Abertine), agt Metropolitan Life Ins Co, h 96 n Holland
Williams Edwd S (Martha), dentist 309-15 New Medical Bldg, h 128 Anandale av
Williams Edwd S Jr, student, h 128 Anandale av
Williams Edwin R (Albertine), ins, h 96 n Holland
*Williams Eliza, h Clayton, Kenilworth
Williams Elizabeth Miss, student, h 44 Kimberly av, G P
*Williams Ella B, student, h 14 Gaither
*Williams Elliott, busboy Geo Vanderbilt Hotel, h 154 Hill
*Williams Ellis (Lottie), lab, bds 70 Hill
Williams Ernest P (Georgia), h Emma, R D 4
Williams Ethel Miss, laund, h 27 Gaston
Williams Ethel Miss, h 81 Rankin av
*Williams Eugene, porter Cruse-Perkinson Co, h 21 Gudger
*Williams Eula, cook, rms 23 Max
*Williams Eva, student, h 76 Ridge
*Williams Fannie, cook 67 Cumberland cir, h 55 Madison av
*Williams Fletcher (Mazie), lab, h 53 Southside av
Williams Floyd (Bertha), emp Caro W P Co, h Emma, R D 4
*Williams Frances, dom, h 21 Gudger
*Williams Frank, presser Vanderbilt Hotel, h 24 Velvet
*Williams Frank (Dora), lab, h 16 Sassafras
*Williams Frank (Frenie), (Royal Pressing Club), h r Madison
*Williams Frank (Lula), janitor, h 40 Victoria av

EDWARD A. FARLEY
HEAD-TO-FOOT OUTFITTERS FOR MEN, WOMEN AND CHILDREN
(Charge Accounts Solicited) 76 Patton Avenue Phone 176

BLUE RIDGE TILE COMPANY
Interior Marble, Tile, Terrazzo, Cork, Composition and Rubber Floors
89 Patton Ave. Phone 852

*Williams Frank A, lab, h 21 Gudger
Williams Frank A (Comie), painter, h Haw Creek
Williams Frank E (Maude), ins Bus Men's Ins Co, h 202 e Chestnut
Williams & Stanard Realty Co (H O Williams, O H Stanard), 308 Drhumor Bldg
*Williams Frazie, cook, h 207 Southside av
Williams Gay, clk R M Williams & Son, h Old Burnsville rd, Woodfin
*Williams Geo, janitor, h 20 Jordan
*Williams Geo, emp Sou Ry
*Williams Geo, lab, h 118 Livingston
*Williams Geo, bootblack Ashev Shoe Shine Parlor & Pressing Club, h 69 Short Crescent
*Williams Geo (Maggie), lab, h 55 Catholic av
Williams Geo H (Bertie V), clk D B Dickson, h Lynwood Pk, Fairview rd
Williams Geo M (Lellie), h 23 Robindale av
*Williams Geo R, lab, h 76 Ridge
*Williams Geo W (Lillie), brklyr, h 105 Gudger
*Williams Geraldine, cook, bds 20 Short Spring
Williams H M, h 1 Malloy
Williams H R (Julia), emp Mtn City Ldry, h Fairview rd, Biltmore
*Williams Hagood (Stella), emp Palace Cleaners, h 37½ Argyle lane
*Williams Hamp W, brber 71½ Burton, W Ashev, h same
Williams Hannah Miss, tchr Murray School, h 94 e College
Williams Harry Huntington (Edith), acct, 18 Beverly rd, Fontainbleau
Williams Harry L (Lena), fireman A F D No 2, h 27 Pennsylvania av, W Ashev
Williams Harry W (Emma), slsmn, h Fairview rd
*Williams Hattie, dom, rms 285½ e College
*Williams Hattie, cook 374 Biltmore av, h 79 Black
*Williams Haywood (Amy), lab, rms 38 Pine
*Williams Helen, student, h 3 Wallack
Williams Helen Miss, bkkpr, h 23 Robindale av
Williams Henry (Alice), emp Henderson Taxi Service, h 1 Howard
*Williams Henry (Jennie), painter, h 61 Hill
*Williams Henry (Lizzie), plstr, h 135 Pine
*Williams Henry L (Martha), carp, h 3 Short Brick
Williams Henry M (Alice), taxi driver, h 1 Howard
*Williams Herman, waiter Geo Vanderbilt Hotel, h 2 Blanton
*Williams Hettie, emp Mtn City Ldry, h 33 Jason
Williams Hettie R Mrs, clk Efird's, h 76 Cherry
*Williams Homer, lab, h 3 Wallack
Williams Hortus O (Dimple B), (Williams Realty Co), (Williams & Stanard Realty Co), h 26 Majestic av, W Ashev
*Williams Hugh (Julia), carp, h W Chapel rd, S Bilt
*Williams Ida, clk Andrew McKay, h 61 Black
*Williams Ida M, tr nurse 76 Ridge, h same
*Williams Inez, cook, bds 376 Southside av
*Williams Irving, lab, h 79 Black
Williams Isaac W (Mae), driver, rms 156 Swannanoa av, W Ashev
*Williams Israel (Bernice), porter M V Moore & Co, h 21 Gudger
Williams J B, emp S Sternberg & Co
Williams J Bascom (Florence), asst supt, h 9 (27) Chatham rd, Woolsey

HUDSON SUPER SIX
Hudson & Essex Cars
They Serve You for Years
Weaver Motor Co. (Inc.)
Hilliard at Grove St.
Asheville, N C. Phones 2211-151
ESSEX MOTOR CARS

R. STANFORD WEBB
ALL INSURANCE LINES
Citizen Building
Phone 4887

GRIFFING'S
Kimberly Heights
Asheville's Latest Development In Home Sites
Office: 18 Griffing Boulevard,
Phone 6074
Kimberly

New House and New Equipment——U-DRIVE-'EM CARS

LEDBETTER U-DRIVE-IT CO.

158-160 Broadway Phone 66

Claverie's Pharmacy

PRESCRIPTION

PHONE 26 and 1703

SPECIALISTS

Always at Your Service "Ask Your Doctor"

Carolina Bonding & Insurance Co.

Home State Corporation Contractors Bonds Builders Bonds Guardian Bonds Executors Bonds Administrators Bonds and All Court Bonds 49 E. College PHONE 4071-W

Williams J Calvin, emp City Hall, h 18 Central av
Willims J Flawn (Murdock), plmbr, h 18 Central av
Williams J Newland (Claudia), brkmn Sou Ry, h 10 Vernell av
*Wiliams Jacob (Addie), lab, rms 331 Asheland av
*Williams James, plstr, bds 110½ Poplar
Williams Jas, appr Ashev Times, res Weaverville N C
*Williams James (Bessie), cook, bds 110½ Poplar
*Williams Jas (Mary), lab, Shiloh, S Bilt
Williams Jas B (Bertie), firemn, h 41 Blue Ridge av, W Ashev
*Williams Jas C, lab, h 100 McDowell
Williams Jas D (Lucy), opr Strand Theatre, h 89 s Grove
Williams Jas E (Flonie G), floor walker Efird's Dept Store, h 34 Harvard pl, W Ashev
*Williams Jas H, lab, h 54 Gaston
Williams Jas M (Lillie), pres Williams Fulgham Lbr Co, h 50 Albemarle rd
WILLIAMS JAMES S REV (Anna M), chaplain Good Samaritan Mission office 79½ Patton av—phone 1796, h 147 Woodward av, N P —phone 5690
Williams Janie Miss, clk The Palais Royal, h The Avonmore 107 Haywood
*Williams Jennie, cook 87 St Dunstan's rd, h 15 Hald
Williams Jesse, driver Matt Burleson & Son, h 20 Jefferson dr
Williams Jesse B, steel wkr, bds 9 Park pl
Williams Jesse N (Marilyn), flagmn, h 10 Vernell
Williams Jesse W, lab, h 454 Pearson dr
*Williams Jno, driver, h 5 Dewey
*Williams Jno, lab, h 20 Herman av
Williams Jno, student, h 76 Cherry
*Williams Jno (Dora), lab, h 10 Cole
*Williams Jno (Lucinda), butler, h 251 Flint
*Williams Jno (Mary), lab, h 543 Franklin av, W Ashev
*Williams Jno (Mattie), barber, h 412 Rear Depot
Williams Jno B (Florence), clk Bourne, Parker & Jones, h 27 Chatham rd
Williams Jno B (Florence), clk, h 56 Dorchester av, W Ashev
Williams Jno C, city jailor, h 18 Central av
Williams Jno G (Vertie), driver, h 444½ Haywood rd, W Ashev
Williams Jno H, clk, h Coon Development
Williams Jno H, demurrage inspr Sou Ry, h 180 Merrimon av
*Williams Jno H (Incz), cook, bds 3 Cross
*Williams Jno H, lab, h 31 Water
Williams Jno O (Eleanor G), depty sheriff, res Montreat N C
Williams Jno R (Eavie), (Williams Radiator Shop), h 428 Haywood rd
*Williams Jno W (Mattie), barber Bowman's Barber Shop, h 412 Depot
Williams Jos, dr Electric Ice Co (Inc), h Chunn's Cove
*Williams Jos (Roseland Tea Room), h 20 Velvet
*Williams Jos (Mary), waiter, h 37 Short Madison av
Williams Jos M, mech Sawyer Motor Co, res Weaverville, R D 1
Williams Jos M, hlpr, h 17 Vandalia, W Ashev
*Williams Josephine, cook 1 Franklin Apts, h same
Williams Julia Mrs, tchr Oakley Schl, h W Chapel rd, Bilt
Williams Larimer (Beulah C), genl contr 241 Haywood, h same
*Williams Laura, maid, h 289 e College

POOLE'S DYE WORKS, Inc.

"THE ORIGINAL CLOTHES DOCTORS"
HIGH CLASS CLEANING, PRESSING AND DYEING — CARPETS, RUGS AND HATS RENOVATED
OFFICE 1230—PHONES—PLANT 4321

MACK TRUCKS

McRARY & SON
GENERAL MECHANICS
Bodies, Springs, Wheels and General Repairs — Sign Painting
48-52 S. Market Phones 270-271

FIRESTONE TIRES
Solid and Pneumatic

*Williams Lawrence (Hattie), lab, h 126½ Cherry
*Williams Leila, laund, h (r) 123½ Clingman av
Williams Lena Miss, clk S H Kress & Co, h 34 Merrimon av
Williams Lena Mrs, toll clk Sou Bell T & T Co, h 27 Pennsylvania av
Williams Leonard W (Bonnie), agt Met Life Ins Co, h 96 n Holland
*Williams Lillie Rev, pastor Apostolic Holiness Church, h 105 Gudger
*Williams Lillie, laund, h 79½ n Lexington av
*Williams Lillie M, cook 42 Forest Hill dr, h 100 McDowell
*Williams Lizzie, maid Swannanoa-Berkeley Hotel, h 58 Eagle st
*Williams Lizzie, h 33 Max
*Williams Lizzie, laund, h 29 Morrow
Williams Lloyd, plmmbr Sanitary P & H Co, h Craggy, W Ashev
Williams Lloyd P, agt Jefferson Standard Life Ins Co, 16 Furman ct
Williams Lockwood W (Gamaliel), switchmn Sou Ry, h Riverside Hghts, R D 4
*Williams Lora, dom, rms 74 Gay
Williams Lorena Mrs, h 1395 Haywood rd, W Ashev
Williams Louduska, wid F N, h 25 Cherry
Williams Louis L (Ella H), phys, h 46 Panola
Williams Louise Miss, student, h 17 Vandalia, W Ashev
Williams Louise Miss, h 11 Maxwell
Williams Loula A Miss, stengr J M Glance, res Woodfin N C
*Williams Lucile, cook, h 100 McDowell
*Williams Lucille, student, h 21 Gudger
Williams Lucius W (Eliza), carp, h Shiloh, S Blt, R D 2
Williams Lucy Miss, dom 51 Princeton dr, W Ashev, h 20 Jefferson dr
*Williams Lucy, student, h 48 Herman av
Williams Lucy Miss, laund, h 27 Gaston, Mountain City Ldry
Williams Lucy B Miss, cook Mrs Henry's, h 454 Pearson dr
*Williams Lula, cook 227 Cumberland av, h 17 Tuskegee
*Williams Lula, maid, h 14 Fair
Williams Lula A Miss, h Old Burnsville rd, Woodfin
WILLIAMS LULA B MISS, stengr C K Hughes and notary 18-19 Law Bldg, h 179 Sulphur Spring rd, W Ashev
Williams Luther M, watchmn Winyah San, h same
*Williams Lydia, maid, h 76 Fagg
*Williams Otie, h 48 Curve
*Williams Mabel, dom, h 8 Richie
Williams Mabel Mrs, bkkpr Felmet Bros, and furn rms 56 Hiawassee, h same
Williams Mabel L, h 73 Madison av
Williams Mack, emp Blue Ridge Tile Co
Williams Mack (Dovie), emp Mtn City Ldry, h 27 Gaston
*Williams May, maid 26 Chiles av, Kenilworth, h Shilo
Williams Mae Miss, clk Bon Marche, h 23 Flint
Williams Mae Miss, clk, bds 76 Flint
WILLIAMS MAE MISS, with Ashev C of C, h 83 St Dunstan's Circle
*Williams Maggie, h 104 Clingman av
*Williams Maggie, maid, rms 86½ Madison av
Williams Margery Miss, student, h 6 Brook, Blt
Williams Marguerite C Mrs, stengr Univ Mortgage Co, h 134 Hillside
*Williams Marie, h 167 Valley
*Williams Marie, dom, h 48 Hill
*Williams Marion, lab Stand Fuel Co

Guardian Life Ins. of America
D. H. Clark Dist. Mngr.
22 Amer. Natl Bank Bldg.
Phone 4267

ZENITH RADIO
DORIAN MUSIC CO.
Orthophonic Victrolas
Expert Service
Phone 541
Biltmore Village

ASHEVILLE INDUSTRIAL BANK
CAPITAL $100,000.00
INSTALLMENT LOANS
5% ON SAVINGS
Jackson Bldg. Phone 4628

GALLIHER-LUMBER
Biltmore Ave., Sou. Ry. Phone 4800

PUM-FORD & POPE
Plumbing Steam, Vapor and Hot Water Heating Contractors Ray Oil Burners for Domestic and Commercial Use
20 E. Walnut
Phones 4696-5477

*Williams Mary, cook, h 81 Circle
*Williams Macy, cook, h 31 Ocala
*Williams Mary, dom, h 10 Cole
Williams Mary, h 543 Franklin av, W Ashev
*Williams Mary, cook Orton Hotel
*Williams Mary, emp T N Brock, h 15 Latta
Williams Mary D Miss, music tchr, h 179 Sulphur Springs rd, W Ashev
Williams Mary E Miss, clk S & W Cafeteria, rms 198 Broadway
Williams Mary L Miss, h 51 Arlington
*Williams Maud, dom, rms 333 Asheland av
*Williams Melvin, emp Sou Ry
*Williams Melvin, hlpr Blue Ridge Baking Co, h 58 Argyle la, W Ashev
*Williams Melvin (Mary), chauf, rms 25 Grail
Williams Melvin F (Kissie L), foremn Allport Constr Co, h 12 Claremont av, Grace
Williams Mildred I Miss, clk Denton's, bds 78 e Chestnut
*Williams Milton (Annie), lab, bds 58 Argyle la, W Ashev
*Williams Minnie, laund, h 23 Lincoln av
Williams Minnie, wid J W, waitress at cafe, h 16 Hilliard
Williams Minnie Mrs, h 144 Broadway
Williams Mollie Mrs, wid L J, h 81 Rankin av
Williams Myrtle Miss, clk S H Kress & Co, h 93 Cherry
*Williams Nancy, cook, rms 143 Clingman av
*Williams Nannie, laund, bds 103 Clingman av
Williams Neil E (Willie M), mech Richbourgh Motor Co (Inc), h 6 Brook Biltmore
Williams Nell Miss, nurse 181 Charlotte, h same
Williams Norma Miss, student nurse Mission Hospital, rms 43 Watauga
Williams Norwood H (Edna), emp Overland Garage, h 11 Carolina av, N P
*Williams Oliver, lab, h 74 Victoria
*Williams Oliver (Blanche), emp Standard Oil Co Filling Sta, h 25 Crescent
*Williams Oscar, h 19 w Chestnut
*Williams Oscar (Cora), lab, h 48 Herman av
*Williams Parks Bessie, dom h 144½ Poplar
Williams Paschal U (Sarah E), brklyr, h 17 Vandalia, W Ashev
Williams Paul, student, h 313 Summit, S Bilt
*Williams Paul, clk, h 10 Cole
Williams Paul C, barber Antiseptic Barber Shop, h 25 Cherry
*Williams Pauline, emp Palace Cleaners, h 21 Argyle lane
*Williams Pearl, h 39 Beech
*Williams Pearl, dom, h 207 Southside av
Williams Peggy Ann Miss, student, rms 43 Watauga
Williams Pet, wid C L, h 79 Sulphur Springs rd, W A
Williams R A, mtrmn Caro P & L Co
Williams R Edgar (Mary F), mech McDaniel Federal Co, h Chunn's Cove
Williams R Horace (Goldie), plmbr Union Plmbg Co, h 40 Arlington
Williams R L, mtrmn Caro P & L Co
Williams R Saunders (Thelma), slsmn Conabeer Motor Co, h 80½ Cumberland av
Williams Radiator Shop (J R Williams), 39 Carolina la

MANHATTAN LAUNDRY, INC.
52-56 Broadway Phones 2666-2667

WEST ASHEVILLE PHARMACY
THE REXALL STORE
GEO. A. SHIEDER, Propr.
PRESCRIPTIONS CAREFULLY COMPOUNDED
HEADQUARTERS FOR SCHOOL BOOKS AND SUPPLIES
418 Haywood Road (Next Door to P. O.) —Phones 2316-1071— West Asheville

Williams Raleigh C, driver Jarrett's Bakery, h s Biltmore N C
Williams Ralph M, student, h 17 Vandalia, W Ashev
Williams Ray B, mechanical art emp Caro W P Co, rms 96 e College
Williams Realty Co (H O and S M Williams), 308 Drhumor Bldg
*Williams Rebecca, cook, h 207 Southside av
Williams Richd S (Janis), slsmn, h 80½ Cumberland av
Williams Robt, elk Pennell's Cigar Store, h Grace
*Williams Robt, lab, rms 23 Lincoln av
*Williams Robt (Maggie), painter, h 39 Short
Williams Robt (Margaret), atty, h 107 Evelyn pl, G P
Williams Robt J (Mary F), electn, h 101 Dorchester av, W Ashev
Williams Robt M (Marian), (National Cleaners & Dyers), h 73 Craggy, W Ashev
Williams Robt P (Gladys L), foremn Ashev Ptg & Eng Co, h 52 Longview rd, W Ashev
Williams Robt R (Kary), interior decorator, h 79 Central av
WILLIAMS ROBT R (Margaret M), atty-at-law 409-14 Legal Bldg —phone 2286, h 107 Evelyn—phone 668
Williams Robt V (Mamie), chauf, h Beaverdam rd
Williams Roger (Marie), emp, h Lookout rd, Woodfin
Williams Romie, h 54 Pearson dr
Williams Ronald, slsmn, h 76 Cherry
*Williams Rosa B, cook, h 79 Black
*Williams Roxie, rms 29 Valley
*Williams Roy, bootblack Ashev Shoe Shine Parlor & Pressing Club, h Frederick
Williams Roy A (Elizabeth), st car opr, h 124 Grove
*Williams Ruby, student, h 48 Herman av
William Rufus M (Sallie), (R M Williams & Son), h Old Burnsville rd, Woodfin
*Williams Ruth, h 139 Fair
*Williams Ruth, dom, rms 110½ Poplar
WILLIAMS S S & CO (Inc), genl ins, loans and bonds 21½ Haywood —phone 3667, S S Williams pres, A O Mooneyham v-pres, W O Barnard sec

S. S. Williams & Co., Inc.
General Insurance — Loans — Bonds
21½ Haywood St. Phone 3667

Williams Salina, wid B H, h 180 Merrimon av
*Williams Sallie, h 297 Southside av
*Williams Saml (Lula), h S Ashev
Williams Saml A, h Ridge, Woodfin
*Williams Saml E (Ruth), lab, h 21 Gudger
*Williams Sarah, dom, h 14 Gaither
*Williams Savannah, student, h 76 Ridge
Williams Sewell L (Lydia), h 702 Center, S Bilt
Williams Sharlus M (Hester M), (Williams Realty Co), h 38 Harvard pl, W Ashev

ELECTRIC Refrigeration CAROLINA POWER & LIGHT COMPANY Phone 6100 All Departments

M & M BODY & RADIATOR WORKS
24-HOUR WRECKER SERVICE
110 Asheland Ave. Phone 163

Asheville Construction Company
GENERAL CONTRACTORS, CEMENT, SAND AND STONE
Phones—Office 223; Quarry 1087-J; Office 20 E. College, Cor. Market St.

ASHEVILLE SHOW CASE & FIXTURE COMPANY
HOTEL and RESTAURANT SUPPLIES
53 Broadway
Phone 273

WILLIAMS SILAS S (Mary D), pres S S Williams & Co, v-pres French Broad Realty & Insurance Co, h 1 Salem av, Woolsey
Williams Spurgeon S (Mary), ins and loans, h 1 Salem av, Woolsey
*Williams Susie, h 19 w Chestnut
Williams Tate L (Vera C), slsmn C E Stilwell, h 45 Clayton
*Williams Thos (Clara), lab, h 51 Herman av
*Williams Thos (May), lab, h 86 Clemmons
Williams Thos F (Jessie E), auto mech, h 192 Wellington, W Ashev
Williams Thos J (Jessie), foremn Hans Rees Sons, h 313 Summit, S Bilt
Williams Vera, Mrs, mlnr Frances Hat & Dress Shop, h 45 Clayton
Williams W Taylor (Ketty L), condr Caro P & L Co,, h 17 n Ann
*Williams Walter, rms 32 Davidson
Williams Walter M (Sallie), h 42 Oak Park rd
Williams Watson F (Helen), mngr Appalachian Bus Line, h Lyndon av
Williams Wayne W Rev, Bapt chaplain U S Vets Hosp, h nr Haw Creek
Williams Webb H (Myrtle), city firemn, h 18 Central av
Williams Wilbur H (Myrtle), lieut Eng Co 3, h 18 Central av
Williams Wm, student, h 76 Cherry
*Williams Wm (Mary), lab, h 15 Latta
Williams Wm A (Bertie), mech, h 54 Howard, W Ashev
Williams Wm B (Inez), foremn Hans Rees Sons, h 31 Pine Grove av
Williams Wm B (Inez), foremn, h 31 Pine Grove av
Williams Wm D, presser National Cleaners & Dyers, res Emma N C
Williams Wm H (Lillie), carp hlpr, h 454 Pearson dr
Williams Wm R (Maude E), h Emma rd
*Williams Willie, cook 138 Cumberland av, h same
*Williams Willie, laund, h 79½ n Lexington av
*Williams Willis J (Lucy B), bellmn Langren Hote, h 35 Ocala
Williams Williston T (Hettie), slsmn, h 76 Cherry
*Williams Zeta B (Wolveriene Cleaners & Dyers), h 44 Magnolia
Williams Zora, hlpr Vanderbilt Hotel, h Joyce
Williams & Fulgham Lumber Co (Inc), yds Sou R R tracks, Bilt ofc 817-18-19 Flat Iron Bldg, J M Williams pres, J E Fulgham sec-treas
Williamson Allen D (Mary M), mngr J D Earle Feed Co, h 11 Rosewood av
Williamson Bernice A Mrs, bkkpr Moskin's Credit Clo Co, h 10 Lenox ct
Williamson Bonnie Miss, clk S H Kress & Co, h Haywood rd, W Ashev
Williamson David D, condr Pullman Co, h 130 Edwin pl
*Williamson Edwin, cook, h 41 Ralph
Williamson Eleanor Miss, h 301 Pearson dr
Williamson Elinor Miss, h 301 Pearson dr
Williamson J C, emp Itnl Harvester Co, rms Y M C A
Williamson Jas A (Bertha), condr-mtrmn, h 27 Henrietta
Williamson Jas A (Grace), collr, h 187 Westwood pl, W Ashev
Williamson Jas A (Nettie), barber Ashev Barber Shop, h 33 Jefferson dr
Williamson Jane Miss, h 14 Pickwick rd, Kenilworth
Williamson Jeane Miss, slsldy Denton's, bds 15 s French Broad av
Williamson Jno A, agt Life Ins Co of Va, h W Ashev
Williamson Katherine Miss, stengr, h 14 Pickwick rd, Kenilworth
Williamson Katherine Miss, stengr Anderson & Howell, h 14 Pickwick rd, Kenilworth

MOUNTAIN CITY LAUNDRY
PHONES 426 AND 427

THE NATIONAL BANK OF COMMERCE
With Modern Methods and Complete Facilities, Invites Your Business and Offers Every Banking Service Consistent With Sound Banking
CAPITAL $200,000.00 — SURPLUS $100,000.00
ELEVEN CHURCH STREET
PHONES 3400-3401-3402

Williamson M Virginia Miss, stengr Wach B & T Co, trust dept, h 301 Pearson dr
Williamson Mary W, wid Jno A, h 101 Biltmore av
Williamson Nancy Miss, h 14 Pickwick rd, Kenilworth
Williamson Nettie Mrs, clk Efird's, h 33 Jefferson dr
Williamson Rostin M (Bernice), slsmn Huff-Towery Co, h 10 Lenox ct
Williamson Sherman C, plmbr hlpr, h 514 Haywood rd, W Ashev
WILLIAMSON THOS G (Jane), treas-mngr Caro Bonding & Ins Co, treas Consolidated Ins Agcy (Inc) and notary 49 e College, h 14 Pickwick rd, Kenilworth—phone 5754-J
Williamson Virginia Miss, sec Wachovia Bank, h 301 Pearson dr
Williamson Wallace J, bkkpr Centl B & T Co, h 27 Henrietta
Williamson Weldon E (Elizabeth), asst mngr Ashev Ice Co, h 91 Tacoma cir, M H
WILLIAMSON WM B (Addie), associate trust officer and asst sec Wachovia B & T Co and pres-treas Biltmore Wheat-Hearts Co (Inc), h 301 Pearson dr—phone 2750
Williamson Wm L (Cora), carp, h 514 Haywood rd, W Ashev
Willingham Chas, clk Sawyer Gro Co, h Ridge, Woodfin
Willingham Obie A (Ethel), carp, h Ridge, Woodfin
Willingham Winfred Miss, clk S H Kress & Co, h Bingham Hghts
Willings Edna Mrs, clk Cadison's, h 24 Arlington
Willis Almira, wid T J, h 44 Highland
Willis Chas C (Beatrice), mach, h Koon Development
Willis Chas L (Ella H), (Dixie Bonding Co) and broker basement Oates Bldg, h 76 Macon av, G P
Willis Dewey G (Lillie), emp Caro W P Co, h Chestnut Ridge, Woodfin
Willis Ellen Mrs, hsekpr, h 40 Holland
Willis Flossie Mrs, tr nurse 40 Holand, h same
Willis Frances Mrs, waitress Skyland Cafe, h 88 Sand Hill rd
Willis Fred (Janie), mech Richardson Motor Co, h 24 w College
Willis Fred L (Lydia M), (Willis & Smith), dist mngr New England Mutual Life Ins Co, h 291 Montford av
Willis Geo J, clk C W Patterson, rms 2 Howard
Willis Geter, emp Rhoads Dairy, h County Home rd
Willis Irene Miss, nurse French Broad Hosp, h same
Willis Jno A (Goldie), bkkpr Ashev S & F Co, h Green Hill av, W Ashev
Willis Maggie Miss, clk, h 32 Center
Willis Rich B (Mary J), h 18 Warwick rd, Kenilworth
Willis Richd R (Mary H), mngr Bilt Lmbr Co, h 63 Westover dr
Willis Robt N, blksmith, h Haw Creek
*Willis Rosa, dom, rms 83 Pine
Willis Roscoe C (Eva L), dry clrn Poole's Dye Wks, h off Mt Vernon cir, Colonial Hghts
Willis Sue E Miss, bds 51 s French Broad av
Willis Susan Miss, tchr Vance Schl, h 30 s French Broad av
Willis Willard S (Charlotte D), v-pres-treas Ashev Caro Corp, h 5 Normandy rd, Fontainbleau
*Willis Wm (Ella), lab, h 239 s Grove
*Willis Wm (Maggie), lab, rms 28 Mountain
Willis & Smith (F L Willis, C H Smith), dist mngrs New England Mutl Life Ins Co, 14 Classic Bldg
"Willow Cottage," res R O Young, Cherokee rd, Albemarle Park

DELCO-LIGHT PRODUCTS
Frigidaire Electric Refrigeration
ELECTRIC LIGHT PLANTS and WATER SYSTEMS
SALES — SERVICE
50 Biltmore Ave. Phone 4355 Asheville, N. C.

GRACE SUPPLY CO.
We Sell Most Everything. We Specialize in Quality, Service and Price. We Deliver to Where You Live.
637-641 Merrimon Ave., Grace
Phones 4282-4283-4284 Office Phone 5980

Carolina Machinery Co.
—US when you want machinery work of any kind—
Founders, Machinists and Jobbers of Mill and Tannery Supplies. When in the Market for Heavy Castings, Such as Columns or Building Plates,
GET OUR PRICES
Phones: Office 590 Shops 2517

B. FRANK GUDGER & CO.
REAL ESTATE AND INSURANCE
31-32-33 ELECTRICAL BLDG. PHONE 228
(Opposite Patton Avenue Entrance to Postoffice)

U. S.
ROYAL CORDS
Vulcanizing
Gas, Oil
ACCESSORIES
Washing
Greasing
MESSER TIRE CO.
Vance and Woodfin
Phone 6920

McLEAN FURNACE SUPPLY CO.
WARM AIR HEATING and SHEET METAL WORKS
350-352 Depot St. Phone 4597

Wills Harvey C (Maude), spotter Brown-Poole Co, h 125 Courtland av
*Wills Kate, h 87 Knob cir, W Ashev
*Wills Lawrence (Della), lab, h 30 Knob cir, W Ashev
*Wills Neda, dom, h 87 Knob cir, W Ashev
*Wills Wm, bath attdt Vanderbilt Hotel, h 27 Valley
*Wilmer Avery, cook 62 Kimberly av, G P, h 86 Pine
Wilmer Wm, slsmn, bds Forest Hill Inn
Wilmot Wm H (Alice), trav slsmn, h 41 Tacoma
Wilson Addie Miss, h 166 w Chestnut
*Wilson Al (Rebecca), housemn, h 422 Hendersonville rd, S Bilt
Wilson Albert, h 166 w Chestnut
Wilson Albert A, h 367 Biltmore av
*Wilson Alice, laund, h 22 Bay
*Wilson Alma, student, h 169 Beaumont
Wilson Annie Miss, marker Swannanoa Ldry, h 50 Howard, W Ashev
Wilson Archer D (Myrtle), cigars Flat Iron Bldg (lobby), h 97 Courtland av
Wilson Arthur E, engnr Sou Ry, h 172 s French Broad av
Wilson Arthur M (Emily B), mtrmn Caro P & L Co, h 36 Vivian av
WILSON AUDIT CO (The), (J E Wilson), certified public accountants 20½ Government—phone 1376
Wilson Augustus K (Jessie P), slsmn T S Morrison Co, h 45 Hiawassee
*Wilson Barber Shop (J A Wilson), 13 Eagle
Wilson Bascom R (Lizzie), foremn Elk Mtn Cotton Mills, h Elk Mtn rd, Woodfin
*Wilson Benj B (Kate), cook S & W Cafeteria, h 27 Louie
Wilson Bess Miss, tr nurse 169 Cumberland av, h same
Wilson Bessie, wid N B, h 40 s French Broad av
*Wilson Bessie, laund, rms 45 Blanton
*Wilson Betty, dom, bds 84 Hill
Wilson Broadus C, student, h 57 Clinton av, W Ashev
*Wilson Building, 13½ Eagle
Wilson Burnett Miss, waitress DeLuxe Cafe, h 24 n Spruce
Wilson C Raymond (Mary), carp, h Fairview rd
Wilson Candy Co (E H Wilson), 33½ e College
Wilson Carl (Essie), emp Citizens Lmbr Co, h 128 Austin av
Wilson Carrie E Miss, h Hendersonville rd
*Wilson Catherine, cook, h 9 Velvet
*Wilson Cecil, plstr, rms 49 Morrow
*Wilson Chas, porter, bds 59 Hill
*Wilson Chas (Annie), lab, h Chunn's Cove
*Wilson Chas N, lab, h 199 Fayetteville, W Ashev
Wilson Charlotte, wid E V, h 69 Galax, W Ashev
Wilson Clara Miss, tchr Emma High Schl, h Emma
Wilson Clarence, h Elk Mtn rd, Woodfin
*Wilson Clarence (Ada), lab, h Hendersonville rd, S Bilt
*Wilson Clarence L, lab, h 21 Gudger
Wilson Claude E, contr, h 57 Clinton av, W Ashev
Wilson Clyde R (Myra), plmbr Sluder Bros, h 9 Salem av, Woolsey
Wilson Colin, U S N, h 202 Westwood pl, W Ashev
*Wilson Curtis (Ina), chauf, h 87 n Lexington av
*Wilson D Mattie, maid 4 Delaware rd, Kenilworth, h 26 Bay
*Wilson Dance Hall, Wilson st, H F Saxton mngr

J. C. PATTERSON & CO.
WARM AIR HEATING — Roofing and Anything in Sheet Metal
16 Church St., Phone 705

THE FRANK COXE COMPANY
(Successors to Fisher, Coxe & Patterson)
REAL ESTATE, GENERAL INSURANCE, BONDS AND MORTGAGE LOANS
20 Government St. Phones 570-1436

•Wilson David, lab, h 5 Cumberland pl
•Wilson David (Hattie), lab, h 29 Dickinson
•Wilson David (Julia), cook, h 59 Gay
•Wilson David Z, embalmer Whitted & McCoy, h 103 Valley
Wilson Delmos, clk, h 34 Flint
Wilson Donald O (Margaret), lab, h 339 Patton av
WILSON E BRIGHT, v-pres Ashev Times Co, res New York N Y
•Wilson E H, emp Sou Ry
Wilson E Raynor (Myrtis A), slsmn Citizens Lmbr Co, h 159 Hillside
Wilson Earl (Battery Park House of Health), res Woodfin N C
•Wilson Earl (Mamie), h 19½ Fair
Wilson Edgar F (Eleanor R), (Wilson Realty Co), h 192 Victoria rd
Wilson Edgar H (Ethel), (Wilson Candy Co), h 211 s French Broad av
Wilson Edith Miss, student, h 172 s French Broad av
Wilson Edna Mrs, rms 96½ Haywood
Wilson Edwin, plmbr, h 202 Westwood pl, W Ashev
Wilson Eleanor E Miss (Eleanor Elizabeth Candy Shop), h 3 Orchard pl
•Wilson Elizabeth, laund, h 89 Black
Wilson Elizabeth Miss, clk, h 3 Orchard pl
•Wilson Eliza, maid, h 59 Gay
Wilson Elizabeth L, wid Ralph, h 179 Flint
•Wilson Ella, dom, h 59 Gay
•Wilson Elta, student, h 192½ s Grove
Wilson Elma Miss, tchr, h 40 s French Broad av
•Wilson Emma, laund, h 12 and 14 St James Apts
Wilson Ernest G (Ethel), coml photgr and kodak finishing 16½ Wall, h 102 Joyner av, W Ashev
WILSON ERNEST W (Rebecca), auditor and notary Blue Ridge B & L Assn, h 15 Pearson dr
Wilson Estie Miss, boarding 29 Asheland av, h same
Wilson Ethel Miss, student, h 29 Asheland av
Wilson Ethel Miss, student, h 202 Westwood pl, W Ashev
Wilson Ethel O Miss, sec Princess Anne Hotel, h 172 s French Broad av
•Wilson Etta, laund, h 89 Black
Wilson Faye Miss, h 34 Mt Vernon cir, Colonial Hghts
Wilson Flo Miss, clk Battery Park Hotel, h Charlotte
•Wilson Francis, janitor Burton St Schl, h 22 Bay
Wilson Frank, foremn, h Koon Development
•Wilson Frank, lab, h 309 Asheland av
Wilson Frank A, real est, h 166 w Chestnut
Wilson Fred W (Oakley), groundmn Caro P & L Co, h Riverside Hghts, R D 4
Wilson Fredk G (Nannie), switchmn Sou Ry, h 65 Hubbard av, W Ashev
Wilson George, clk Atlanta Quick Lunch, h 459 Depot
•Wilson Geo (Lula), lab, h 199 Fayetteville, W Ashev
•Wilson Geo (Luvenia), brklyr, h 111½ Blanton
•Wilson Geo (May), lab, bds 65 Clingman av
Wilson Geo H (Marion), attndt Gulf Ref Co, h 172 s French Broad av
Wilson Geo H (Zollie), h 2½ Austin av
•Wilson Georgie, cook, h 29½ Brooklyn al
Wilson Gilbert B (Mary), emp Caro W P Co, h 332 Broadway
Wilson Grady D (Ella), city firmn Eng Co 5, rms 6 Charlotte
Wilson Harriet E, wid W H, h 169 Cumberland av

BRIGGS & GREENE
MORTGAGE LOANS TITLE INSURANCE FIRE INSURANCE BROKERAGE
67-68-69 American Natl Bank Bldg. Phone 3176

CENTRAL BANK & TRUST CO.
INSURANCE DEPARTMENT
General Insurance, Fire, Liability, Surety, Auto, Casualty, Etc. Phone 4630
"Our Service Is At Your Disposal"

ROBT. J. LEWIS FUNERAL HOME FUNERAL DIRECTORS AND EMBALMERS
Lady Assistant--Auto Ambulance Service 97 E. College Street Phones 62-683

Reliance Plumbing & Heating Co.
Plumbing, Steam and Vapor Heating
11 Wall Phone 166

*Wilson Harrison, cook Ottari Osteopathic San, h 77 Choctaw
Wilson Harry, clk Wm H Wilson, h 220 Pennsylvania av, W Ashev
Wilson Harry F, clk, h 220 Pennsylvania av, W Ashev
Wilson Harry W (Ada), brklyr, h 161 Montana av, W Ashev
Wilson Helen Miss, student, h 152 Murdock av
*Wilson Henry, lab Pumford & Pope
*Wilson Henry, lab, h 309 Asheland av
*Wilson Henry (Irene), lab, h 49 Beech
Wilson Henry (Judie), lab, rms 69 Craven, W Ashev
*Wilson Herbert, lab, h 223 Beaumont
Wilson Herman L (Rosie K), foremn Caro W P Co, h R D 1
Wilson Hester, wid G S, h 50 Howard, W Ashev
Wilson Hiley, h off Newbridge rd, Newbridge
Wilson Homer, cotton wkr, h (r) 3 Factory Hill
Wilson Hubert (Tearle), woodwkr Caro W P Co, h Jonestown, Woodfin
Wilson Ida, wid R W, h 63 Woodrow av
*Wilson Iga, rms 1 Hazzard
Wilson Isaac N, h 91 Linden av
*Wilson Isaac (Edna L), waiter dining car Sou Ry, h 241 Beaumont
Wilson J D, clk Sou Ry, h Biltmore av
Wilson J E, atty-at-law 312 Legal Bldg, rms 85 Gracelyn rd
Wilson J H, member Emma Schl Comm, h R D 5
*Wilson J Alfred (Wilson Barber Shop) and (Wilson Undertaking Co), h 269 s Beaumont
*Wilson Jacob, lab, h 67 Pine Grove
Wilson Jas, emp Williams-Brownell P M Co, h Swannanoa
*Wilson Jas, cook, h 159 (2) s Grove
Wilson Jas L (Amie), car repr Caro P & L Co, h Riverside Hghts, R D 4
*Wilson Jas (Lily), lab, h Chunn's Cove
Wilson Jas A (Ella), (Ledford & Wilson), h Emma, R D 4
*Wilson Jas B (Louise), janitor, rms 89 Poplar
Wilson Jas B (Maggie), h 34 Flint
*Wilson Jas H (Ruth), brklyr, h 1 Woodside pl
*Wilson Jas I (Maude E), (Wilson Undertaking Co), h 269 Hazzard
Wilson Jane, wid Chas, h 372½ Southside av
Wilson Jasper M (Manda), mill hd, h 4 Factory Hill
*Wilson Jerry (Essie), cook, h 8 Velvet
*Wilson Jno, plstr, rms 49 Morrow
*Wilson Jno, emp Bingham Schl, h same
*Wilson Jno, waiter, rms 178½ s Grove
*Wilson Jno, emp Coca-Cola Bot Co (Inc)
Wilson Jno, h Katherine, W Ashev
*Wilson Jno, bus boy Battery Park Hotel Coffee Shop, h 178½ s Grove
Wilson Jno (Agnes), rms 74½ Craven, W Ashev
*Wilson Jno (Anna), lab, h 74½ Hill
*Wilson Jno (Annie) ,emp New Central Hotel, h 77 Hill
Wilson Jno (Mary), lab, h Nelson
Wilson Jno (Parillee), carp, h Fairview rd
Wilson Jno C H (Louise L), poultrymn, h 18 Larchmont rd, Fenner Hghts
WILSON JNO E (The Wilson Audit Co), h 85 Gracelyn rd—phone 4083

PAUL E. ALEXANDER & CO.
"REALTOR"—"We Know Values"
Satisfied Clients Are Our Greatest Assets
12½ Government St. Phone 5037

ASHEVILLE SIGN SERVICE
Outdoor Bulletin Advertising
Commercial Sign Work
15-17 Carolina Lane
"Our Business Is to Advertise Your Business" Originators of Paint-Pres Process Signs Phone 3717

CAROLINA Coal & ICE CO. Phone 130
M & W INDIAN
66 PATTON AVE.
Prompt Delivery Weights Accurate

*Wilson Jos, porter V S McDowell, h 68 Mountain
*Wilson Jos (Laura), h 1 Hillard av
Wilson Jude, emp Mtn City Ldry, h 24 Craven, W Ashev
*Wilson Julia, dom, h 5 Cumberland pl
Wilson Julian L (Jessie), electrn, h 227 Westwood pl, W Ashev
Wilson Kathleen Miss, clk Barker's, h 36 Louisiana av, W Ashev
Wilson Kenneth S, cashr Abbott-Knight, h 53 Tacoma cir
Wilson Kermon W, driver Mutl Coal & Sup Co, h 63 Woodrow av
Wilson L Albert (Laura), (The Antique Shop), res Swannanoa N C
Wilson L Maurice, clk C D Kenny Co, h 29 Woodrow av
Wilson Leaketh, wid C W, h 94 West
Wilson Leo, pantrymn Rector's, h 29 Asheland av
*Wilson Lillie M, laund, h 89 Black
Wilson Lillie V, wid T E, h 166 w Chestnut
Wilson Lola Mrs, prac nurse, h 211 Patton av
*Wilson Lonnie, lab, h 169 Beaumont
Wilson Louise Miss, tchr David Millard High Schl, h 18 Larchmont rd
Wilson Louise A Miss, tchr Ashev High Schl, h 18 Larchmont rd
WILSON LUCIUS C (Gertrude), pres L C Wilson Co (Inc), h 41 Furman av—phone 3265-J
Wilson Lucius M (Dora), prsmn Advocate Pub Co, h 29 Woodrow av
Wilson Luna E Mrs, presser Minico (Inc), h 73 Atkinson
*Wilson Luther (Emma), lab, h 333 Asheland av
WILSON L C CO (Inc), General Motors Trucks, service and sales, 47-49 Coxe av—phone 6400, L C Wilson pres, J L Conley sec
Wilson Luther J (Florine), (Caro Club), h 197 Charlotte
Wilson McCoy, h 166 w Chestnut
Wilson M C, slsmn W Caro Auto Co, h 30 Oak
*Wilson Marcelus (Matrop), driver Ashev Ice Co, h 120 s Beaumont
Wilson Margaret Miss, h Nelson
Wilson Marion, clk P O, h 38 Forest rd
Wilson Marion C (Pearl) ,auto slsmn, h 30 Oak
Wilson Marjorie Elizabeth Miss, student, h 97 Courtland av
Wilson Mary Miss, cotton wkr, h (r) 3 Factory Hill
Wilson Mary Miss, h 29 Asheland av
*Wilson Mary, student, bds 59 Hill
*Wilson Mary, cook 19 Washington rd, h same
Wilson Mary Miss, clk Charles Store, res Alexander N C
*Wilson Mary, cook, rms 14½ Morrow
Wilson Mary Miss, emp Sayles Bleachery, h Fairview rd
Wilson Mary H, wid J B, h 210 Merrimon av
*Wilson Mary Ella, maid, h 59 Gay
*Wilson Mattie, student, h 26 Bay
*Wilson Maud E, agt Winston Mutl Life Ins Co, h 269 Hazard
Wilson Maurice, h 29 Woodrow av
*Wilson May, cook, rms 109 Poplar
Wilson Meck H (Bessie), switchmn, h 37 Lanvale av, W Ashev
Wilson Melita L Miss, sewing tchr City Schls, h 18 Larchmont rd, Fenner Hghts
*Wilson Minnie, cook 1065 Haywood rd, W Ashev, h same
Wilson Nelle Miss, clk Pack Sq Book Co, h R D 1
Wilson O R, plmbr Sluder Bros, h 9 Salem av, W Ashev

ASHEVILLE MATTRESS FACTORY
Biltmore Staple Felt
MATTRESSES ARE HAND-MADE
For Sale by All Dealers

S. I. Bean
Tile and Marble
Contractor
13 Temple Court
Phone 3246

Blue Ridge Building & Loan Association
Blue Ridge Bldg., 18 Government
BEST SAVINGS, INVESTMENTS AND BUILDING PLAN KNOWN
WE SELL 5% NON-TAXABLE INVESTMENT STOCK CASHABLE ON 90 DAYS' NOTICE
J. E. RANKIN, President
EDWIN L. RAY, Sec.-Treas.-Mngr.

T. P. JOHNSON & COMPANY
SHEET METAL WORKERS
ALL KINDS OF ROOFING, GUTTERING AND CONDUCTOR WORK—METAL CEILING, SKYLIGHTS AND GALVANIZED IRON CORNICES
OFFICE AND SHOP, 157 BILTMORE AVE. PHONE 325

SOUTHERN STEEL & CEMENT CO.
"BUILDING FOR THE FUTURE"
Phones: Office 974 and 3622; Yard 2996
10 North Pack Square
HOME OF ATLAS PORTLAND CEMENT

Wilson O'Connor (Fleta R), city tkt agt Sou Ry, h 34 Mt Vernon cir, Colonial Hghts
Wilson Osborne (Lois), foremn P T Minus, h 1 Fairview rd, Bilt
Wilson Oscar B (Mattie), slsmn Stand Oil Co, h Katherine, W Ashev
Wilson Oscar C Rev (Helen), evangelist, h 95 Mt Clare av
Wilson Paul G, supt Abbott-Knight, h 66 Austin av
*Wilson Pearson, laund, h 34 Weaver
Wilson Ralph, bkkpr Leonard's Small Animal Hosp, h Laurel Loop, W Ashev
Wilson Rankin W, driver C D Kenny Co, h 62 Blanton
WILSON REALTY CO (E F Wilson, W L Teasley, Owen Gudger and S L Ray), real estate 7-8 Classic Bldg, 78 Patton av—phone 2317
Wilson Rex, h Elk Mtn rd, Woodfin
Wilson Richd, clk, h 166 w Chestnut
Wilson Robt G (Elizabeth G), phys 306-07-08 Flat Iron Bldg, h 40 Westover dr, M H
Wilson Roeby, student, h 202 Westwood pl, W Ashev
Wilson Roland A, cigar box mnfr, h 11 Kenilworth rd, Kenilworth
Wilson Roland A Jr, real est, h 11 Kenilworth rd, Kenilworth
*Wilson Rose, cook, h 10 Bay
Wilson Roy Mrs, bkkpr Denton's, h 331 Broadway
Wilson Roy (Maggie) ,electrn, h Riverside Hghts, R D 4
Wilson Roy F (Frances), auto filling sta 333 Broadway, h 331 same
Wilson Roy M (Maggie), mech Otis Elev Co, h Bingham Hghts
Wilson Rufus A (Bain), coal dlr, h 152 Murdock av
Wilson Rufus H (Lina), driver, h 35 Gaston
*Wilson Russell, h 9 Velvet
Wilson Ruth Miss, bds 64 Roberts
Wilson S Brooks (Callie), firemn Sou Ry, h off Newbridge rd, Woodfin
*Wilson Saml, lab, rms 169 Beaumont
*Wilson Saml (Margaret), stone mason, rms 55 Catholic av
*Wilson Saml (Zula), lab, h 42 Gudger
Wilson Saml F (Thula), h Laurel av, Woolsey
Wilson Theo L (Pearl W), barber Antiseptic Barber Shop, h 25 Cherry
*Wilson Thos, h 159 Valley
Wilson Thos F Mrs, h Hendersonville rd
Wilson Thos G, carp, h Newbridge
Wilson Thos G (Harriet), carp, h Newbridge
***WILSON UNDERTAKING CO** (J A and J T Wilson), funeral directors and embalmers 18 Eagle—phone 1315
Wilson Van (Lunie), emp Ashev Tannery, h (r) 3 Factory Hill
*Wilson Violet, pastry cook Fairview Cottage San, Sunset dr, h Clingman
*Wilson Virginia, student, h 159 s Grove
Wilson W Hicks (Dollie), switchmn, h 93 Craggy av, W Ashev
Wilson W Jay (Genieva), asst city electrl inspr, h 151 Woodfin
Wilson Walter C (Kelly), carp, h 1095 Haywood rd, W Ashev
*Wilson Warren, lab, rms 87 Gay
Wilson Watt A (Relia A), carp, h 331 Broadway
Wilson Wayne, emp Swannanoa Ldry
Wilson Weaver V, student, h 21 Austin av
Wilson Weaver V (Kelly-Wilson & Co), h 21 Austin av
Wilson Wilburn, h 172 s French Broad av

BOOTH & CO., Inc. REALTORS
ALL BRANCHES OF REAL ESTATE
Phones 73-1137 Second Floor Flat Iron Bldg.

FRENCH BROAD REALTY CO.
REALTORS
F. T. WALSER, Mngr.—SALES——RENTALS
21½ Haywood St., Phone 3667

*Wilson Wm (Janie), lab, h 9 Madison
Wilson Will A, office mngr Abbott-Knight, h 66 Austin av
Wilson Wm A (Hattie), plmbr, h 202 Westwood pl, W Ashev
Wilson Wm H (Martha), confr 501 Haywood rd, W Ashev, h 220 Pennsylvania av same
Wilson Wm J (Geneva), city electrl inspr, h 151 e Woodfin
Wilson Wm L, h Elk Mtn rd, Woodfin
*Wilson Willie Lee, h 12 and 14 St James Apts
*Wilson Willis (Odessa), lab, h 15 Campbell
Wilson Zona Miss, cashr Pig & Whistle Barbecue, h 392 Broadway
*Wimberly Bryant (Laura), carp, h 8 Sorrell
*Wimberly Jas (Arnetta), lab, h 19 Jason
*Wimberly Jas (Juanita), cook, h 55 Clingman av
*Wimberly Laura, maid The Avonmore, h 8 Sorrell
*Wimes Pearl, dom Mission Hosp, h 106 Broad
Winchester Ernest, firemn, bds 87 Ora
Winchester F Paul (Hilda), slsmn H Winchester Elec Co, h 21 Warwick pl
Winchester H Electric Co (Henry Winchester), 8 w College
Winchester Henry (Nancy), (H Winchester Elec Co), h 11 Murdock, Apt 1
Winchester J Claude (Edith), slsmn Delco Light Co, bds 60 Cumberland av
Windham Alice Miss, nurse Highland Hosp, rms 75 Zillicoa
Windham Minnie Miss, h 216 Woodland rd, W Ashev
Windham Sylvester P (Elizabeth), gro 337 Southside av, h 333 same
Wine C B, dispatcher Caro P & L Co steam plant, Elkmont
Wineberger Garland G (Dorothy), mngr Southside Social Club, h 195 Bartlett
Winecoff E Miss, tr nurse 223 Chestnut, h same
*Winfield Jas (Rosa), plstr, rms 10 New
Winfrey Oliver R (Nola), h 56 King
*Wingate Bettie, h Shiloh, S Bilt
*Wingate Carrol, h 114 Poplar
*Wingate Emma, cook, h 114 Poplar
*Wingate Helen, h 114 Poplar
*Wingate Jno, lab, h Shiloh, S Bilt
*Wingate Mary M, dom, h Shiloh, S Bilt
Wingo Calvin W (Hilda), h 45 Virginia av, W Ashev
*Wingo Homer, lab, h 496½ Depot
Wingo Hugh, condr, h 88 Bartlett
Wingo Isom L (Nell), condr Sou Ry, h 88 Bartlett
Wingren Estella, wid R R, h 2 Charlotte St Apts
Winn Joseph N (Maude), emp city, rms 47 Cumberland av
Winn Minor V (Lizzie P), bkkpr Ashev Times, h Way pl, Grace, R D 1
Winn Maggie Miss, stengr Imperial Life Ins Co, h 208 Patton av
Winn Walter C (Bettie), city firemn Eng Co 3, h 391 Patton av
*Winn Wm, lab, h 299 e College
Winslow Edwd L Jr (Katherine), capt A F D Hose Co No 1, h 74 Brownwood av, W Ashev
Winslow Edwd L Jr (Katherine), city firemn, h 74 Brownwood av, W Ashev

GAS RANGES
CAROLINA POWER & LIGHT COMPANY
Phone 6100 All Departments

J. C. McPHERSON
PLUMBING, STEAM AND HOT WATER HEATING
Slate and Tin Roofing, Sheet Metal and Galvanized Iron Workers
33 Carolina Lane Phone 133

MORTON JONES & CO., INC.
MANUFACTURERS—WHOLESALE DEALERS—CONTRACTORS
ROOFING, SHEET METAL, WARM AIR HEATING SUPPLIES
310-316 Southside Ave. Phone 1276

PRINTING
BINDING
Phone
2186
The
Miller
Press,
Inc.
Call
2186
PRINTING
BINDING

WEBB ELECTRIC CO.
ELECTRICAL CONTRACTORS
Nokol Automatic Oil Heating for the Home
Phones 4456-5466 116 Patton Ave.

*Winston Chapel M E Church, 97 Burton, W Ashev, Rev J M Harris pastor
Winston I Edwd (Leafy), dress goods slsmn, h 250 Montford av
*WINSTON MUTUAL LIFE INSURANCE CO, 13½ Eagle, C A Hayes dist agt
Winter Louis (Theres), h 148 Chatham rd, Woolsey
Winter Sarah E Mrs, asst Dr J L Ward, h 134 Woodrow av—phone 192
Winter Wm, clk Weaver & Patla, h 148 Chatham rd
Winters Bertha, wid R R, h 164 Vermont, W Ashev
Winters Job M, slsmn, h 164 Vermont, W Ashev
Winters M R, mtrmn Caro P & L Co
Winters Raymond I (Mabel), draftsmn D D Ellington, h Weaverville rd
Winters W Roby, mtrmn Caro P & L Co, rms 19 Maxwelton Bldg
Winyah Dairy Farm, Broadway bey North, Jas Bell mngr
Winyah Sanitarium (The) (Von Ruck Memorial Sanitarium), Spears av at end Mt Clare av, W A Schoenheit mngr
Wirth Albert C (Nettie P), architect 131 Merrimon av, h same
Wise Arthur, driver Powell Grocery Co, res Craggy N C
Wise Carroll, hlpr Morton Jones & Co (Inc), h Candler N C
Wise Chester, student, bds 547 Haywood rd, W Ashev
*Wise Clara, laund, h 95 Livingston
*Wise Clara, h 259 Southside av
Wise D Clyde, slsmn Brown Motor Co, h 148 Rankin av
*Wise Eleanor, h 74 s Spruce
*Wise Essie, emp Royal Cafe, h 79 Ridge
Wise Helen Miss, h Burton, W Ashev
Wise Howard, hlpr Morton Jones & Co (Inc), h Candler N C, R D 1
*Wise J Wilson (Nannie M), emp Caro P & L Co, h 28 Blanton
*Wise Jas (Elinora), cook M & M Cafe, h 70 Spruce
Wise Lattie L, emp Ashev Ice & Storage Co, h 38 Atkinson
Wise Lewis, clk, h Burton, W Ashev
Wise Ruby Miss, clk S H Kress & Co, h R D 4
*Wise Stephie, maid, rms 5 James
*Wise Tilman (Rena), lab, rms 79 Ridge
Wise Wiley R (Suella), lab, h Burton, W Ashev
Wissinger Minnie D, wid S A, h 270 Cumberland av
Wiswall Howard (Travis S), slsmn and civil engnr 18 Electrical Bldg, h 10 Watauga
"Witchwood," res Mrs A A Lange, Mt Clare av
Witcover Pincus (Mae), magazines 24 Cumberland av, h same
*Withers Lucius, bellmn Kenilworth Inn, h Lee, S Ashev
*Withers Sherman (Malinda), bellmn Kenilworth Inn, h Lee, S Ashev
Witherspoon Harry D (Margaret), contr, h 166 Chatham rd, Woolsey
Witherspoon Oscar S (Nellie), engnr, h 106 Bartlett
*Witherspoon Preston (Emma), cook, h 185 Pine
Wits End Corner (Miss Emilie W Vaughn), information bureau 29½ Haywood
Witt Edna Miss, tchr Allen Home High Schl, h same
Witt Fain A (Jessie), v-pres-mngr Chesterfield Mill (Inc), h 23 Maney av, Woolsey
Witt Morris, emp Good Health Cafeteria, res Mtn Sanitarium, Fletcher N C
Witz Jos (Virginia Fish & Oyster Co), h 115 Montford av

ASHEVILLE ICE COMPANY
WHOLESALE AND RETAIL DEALERS IN PURE MOUNT MITCHELL ICE
Main Office, 24 S. Market St., Phones 72 and 158. Mnfg. Plants, Avery St., Phone 203, and Biltmore, N. C., Phone 4524. Substations, Haywood Rd., Cor. Ledbetter, W. Ashev., and Merrimon Ave., Grace, Phone 1045-L-3

The MUTUAL BENEFIT LIFE INS. CO., of Newark, N. J.
OLD — BIG — STRONG Organized in 1845
L. W. CHERRY, Dist. Mngr.——R. A. WANNER, Special Repr.
33 Amer. Natl Bank Bldg., Phone 6212

Witz Nellie Miss, student, h 115 Montford av
*Wofford Jas, orderly Oteen Hosp, rms 26 Weaver
*Wofford Jno (Carrie), h 48 Davidson
*Wofford Louis, caddy, rms 26 Weaver
Wolfe Althea Miss, tchr Oakley Schl, h Oaklyn pl, Bilt
Wolfe Beatrice Miss, h Rock Hill rd, Buena Vista
Wolfe Elvie S (Hattie), clk Susquehanna Furn Co, h Fairview rd, E Bilt
Wolfe Frank H (Ethel), (Asheville Lawn & Garden Co), h 494 Merrimon av
Wolfe Frank J, cashr Sou Discount Corp, h 351 Merrimon av
Wolfe Fredk C, trav slsmn, h 48 n Spruce
Wolfe Genevieve M, wid Jas W, h 83 Evelyn pl, G P
Wolfe Hardy L (Lork), carp, h Rock Hill rd, Buena Vista
Wolfe Harry, carp, h Rock Hill rd, Buena Vista
Wolfe June Miss, student, h 351 Merrimon av
Wolfe Jno (Minnie), (Justice & Wolfe), h Fairview rd, Bilt
Wolfe Julia A, wid W O (Old Kentucky Home), h 48 n Spruce
Wolfe Kathleen Miss, h Rock Hill rd, Buena Vista
Wolfe Lillie V Miss, tailoress, rms 111 s Liberty
Wolfe Mary L Miss, tchr Ashev N & A Schls, h same
Wolfe Max, h 351 Merrimon av
Wolfe P Weatherly (Amy), mtrmn Caro P & L Co, h 71 Howard, W Ashev
Wolfe Saml M (Kate), lumbermn, h 351 Merrimon av
Wolfe Virginia, wid W J, h 83 Evelyn pl, G P
Wolfe Wm O (Effie L), plstr, h 58 Bartlett
Wolfschlag Karl, musician, bds 12 Bearden av
*Wolverine Cleaners & Dyers (Zeta Williams), 2 Brick
Womble Frances Miss, rms 83 Tacoma cir
Women's Club, Charlotte cor Sunset Parkway, G P, Miss Florence E Drummond sec
Wonder Furniture Co (Inc) (The), 40 Biltmore av, C G Bulloch trustee
*Wood Alice, h 70 Catholic av
Wood Bessie Mrs, rms 151 e Woodfin
Wood Chas E (Selma A), trav slsmn, h 816 Haywood rd, W Ashev
Wood Chloa B Miss, stengr Enman's, res Oteen N C
Wood Clyde F, ins agt, bds The Avonmore
Wood Coal Co (Wm H Wood), ofc 10 Wall, yds Woodfin N C
Wood Edwin R (Catherine), meter reader Caro P & L Co, h 193 Brucemont cir, W Ashev
Wood Elizabeth Mrs, rooms 11½ Broadway, h same
*Wood Ella, doom, h Shiloh, S Bilt
Wood F O, carp, bds 147 Asheland av
*Wood Fannie, h 22 Bay
Wood Fletcher N (Susan), agt Metropolitan Life Ins Co, rms 109 Pearson dr
Wood Garfield F (Lillie M), clk Slayden, Fakes & Co (Inc), h Hendersonville rd, S Bilt
Wood Geo, emp Caro W P Co, h Burnsville rd, Woodfin
Wood Henry, real est, h A-1 Longchamps Apts
Wood Jas H (Blanche H), div passgr agt Sou Ry, h 84 Bartlett
*Wood Lee (Lillian), janitor, h 6 Blanton

THE CHARLOTTE STREET PHARMACY
(Incorporated)
"YOUR NEAREST DRUG STORE"
Cor. Chestnut and Charlotte Sts.,
Asheville, N. C, Phones 924-925

STANDARD INSURANCE AGENCY
INSURANCE and SURETY BONDS
49 Patton Ave. Phone 3896

PHILADELPHIA STORAGE BATTERY
DIAMOND GRID BATTERY
All Makes of Batteries Recharged and Repaired
RADIO SALES AND SERVICE
16 N. SPRUCE ST. PHONE 3666

NEHI QUALITY BEVERAGES
CHERO-COLA BOTTLING CO.
Chero-Cola
THERE'S NONE SO GOOD
5¢

CAMPBELL-COXE COMPANY
Incorporated
BUILDING MATERIAL
Phone 1485
Fairview Rd. and Sou. Ry.

Wood Lelah B Mrs, opr Mrs Dale's Marinello Shop, h 39 s French Broad av
Wood Lillian Miss, clk Denton's, res Weaverville N C
Wood Lillie Miss, piano tchr 816 Haywood rd, W Ashev
Wood Margaret, wid S H, h 36 Anandale av
Wood May Miss, clk, bds 87 Blue Ridge av, W Ashev
Wood May Miss, h 218 s French Broad av
*Wood Moses, lab, rms 94 Curve
Wood Nina M Miss, stengr, h 128 Biltmore av
*Wood Thos (Emma), plstr, h 81 Blanton
*Wood Virgil (Lelo), emp Moseley's Shoe Shop, h 294 Asheland av
Wood Walter, emp Caro W P Co, h Burnsville rd, Woodfin
Wood Wm H (Byrd H), (Wood Coal Co), h 15 Rosewood av
Wood Wm J (Jeannette E), shoe repr, h 128 Biltmore av
Woodall Lena R Mrs, h 96 Flint
Woodall Mae Mrs, musicians, rms 54 Asheland av
Woodall W Ryal, clk Smith's Drug Store, h 96 Flint
*Woodard Coleman (Amanda), gro 85 Circle
Woodard Coleman C (Bessie), driver Swannonoa Ldry, h 27 Richmond av, W Ashev
Woodard Geo (Elzie), emp Caro W P Co, h Woodfin park, Woodfin
*Woodard Isaac (Lula), lab, h 228 Fayetteville, W Ashev
Woodard Jas W (Dorothy), h 25 Warwick rd, Kenilworth
*Woodard Marie, maid, h 21 Gudger
Woodard Marion, wid Dr F M, h 48 Vermont av, W Ashev
*Woodard Richd, lab, bds 226 Beaumont
*Woodard Thos (Amy), cook, h 22 Eloise
Woodbury Helen R, wid H W, dress mkr, h 41 Oak
Woodbury Jno C, clk Scrugg's Drug Store, h 16 s French Broad av
*Woodbury Ruby A F, supt Blue Ridge Hosp, h same
Woodbury Urban A (Addie), cabinet mkr, h 378 Broadway
Woodbury W Henry, msngr W U Tel Co, h 378 Broadway
Woodby Troy L (Pansy), carp, 1 Pennsylvania pl, W Ashev
Woodby W Harrison (Ollie), carp, h 54 Vance
Woodcock Drucilla, wid Dr S Johnston, h 199 Montford av
WOODCOCK FREDK A (Terry), supt of distribution Carolina Power & Light Co, h 17 Gracelyn rd, Grace—phone 859
WOODCOCK JULIAN A (Blanche B), (Citizens Transfer & Coal Co) and v-pres Citizens Hotel Corp, h "Norcar," 40 Gertrude pl, G P—phone 216
WOODCOCK JULIAN A JR, ofc mngr Citizens Transfer & Coal Co, h "Norcar" 40 Gertrude pl, G P—phone 216
Woodcock Rufus, rms Princess Anne Hotel
*Wooden Geo (Savannah), janitor Y M C A, h 30 Ridge
Woodfin Apartments, Woodfin cor Market
Woodfin David E (Ada), h 6 Birch
Woodfin Elementary School, Elk Mtn rd, Woodfin, C F Jervis supt
Woodfin Fred E, gro 73 Gay, h same
Woodfin Garage (J S Barnard), Weaverville rd, Woodfin
Woodfin High School, Elk Mtn rd, Woodfin, C F Jervis supt
Woodfin M E Church, Burnsville rd, Woodfin
Woodfin Supply Co (H Schindler) ready-to-wear, Burnsville rd, Woodfin
*Woodford Fredk (Pearl), h 19 Gray

EDWARD A. FARLEY
HEAD-TO-FOOT OUTFITTERS FOR MEN, WOMEN AND CHILDREN
(Charge Accounts Solicited) 76 Patton Avenue Phone 176

BLUE RIDGE TILE COMPANY

Interior Marble, Tile, Terrazzo, Cork, Composition and Rubber Floors
89 Patton Ave. **Phone 852**

Wooding W W Mrs, h 178 Montford av
Woodley Jno F, speel agt Acacia Mutl Life Assn, h Lyndon av, N P
Woodruff Arthur E, real estate 308 Drhumor Bldg, rms Old Southland Hotel
*Woodruff Burgess (Leola), lab, rms 249 Asheland av
*Woodruff Garland (Rothie), lab, h Chunn's Cove
Woodruff Prudie, wid J W, h 83 Olney rd, W Ashev
*Woodruff Virgil (Leola), lab, h 249 Asheland av
*Woods Arlena, laund, h 20 Brooklyn al
Woods Bessie Miss, student, h 69 Dunwell av, W Ashev
*Woods Claude (Addie), lab, h 20 Fairview
WOODS F THOS H (Julia E), real estate and notary 9 Commerce Bldg—phone 1693, h 69 Dunwell av, W Ashev—phone 6617-J
Woods Grady, student, h 69 Dunwell av, W Ashev
Woods Henry M Jr (Alice W), prin Newton Schl, h 118 Forest Hill dr
*Woods Jefferson, lab, h 47 Brick
*Woods Jesse (Catherine), lab, h 47 Brick
*Woods Julia, rms 92 Eagle
*Woods Lester, emp E C Goldberg, h 39 Valley
Woods Maryland B (Ethel), clk U S Vets Hosp, h 63 n Spruce
Woods Matilda, cook, h 2 Brick
Woods Mattie Miss, emp Mtn City Ldry, h 92 n Lexington
Woods Quincey, mill wkr, h Jonestown, W Ashev
Woods Roy W, clk Pollock's, h 66 Asheland av
*Woods Thos, cook Ashev Golf and Country Club, h Eloise
Woodside Esther D Mrs, clk Gross Millinery Co, h 177 Houston cir
*Woodside Jas (Mary L), lab, rms (r) 303 Asheland av
*Woodside Minnie L, dom, h 16 Madison av
*Woodside Sarah, h 19 Short
*Woodside Wm Jr, truck dr, h 19 Short
*Woodside Wm M (Lillie), butler, h 19 Short
Woodson Barney N (Lura), mech Conabeer Motor Co and speel police officer, h 332 Beaumont
*Woodson Baxter, lab, h 36 Jason
*Woodson Jno, emp Winyah San, h 23 Gray
*Woodson Mary, dom, h 23 Gray
*Woodson Noah (Charlotte), lab, h 23 Gray
*Woodward Collis (Fannie M), cook Highland Hosp, rms 52 Clemmons
Woodward Jacob G, phys 306-07-08 Flat Iron Bldg, h 32 Tremont, W Ashev
Woodward Julius W (Hazel L), trav slsmn, h 4 Jefferson Apts
Woodward Kate Miss, stengr Wm I Phillips Co and notary 5 Flat Iron Bldg, h 102 Cumberland av
Woodward Mattie M Miss, tchr Grace High Schl, h 22 Tremont pk, W Ashev
*Woodward Robt, presser '76 Cleaners, h 159 e College
Woodward Wm T (Louise), h Koon Development
Woody Amelia I Mrs, h 21 Mt Vernon cir, Colonial Hghts
Woody Bros Bakery (Cole, Way & Nye Woody), 448 Haywood rd, W Ashev
Woody Canie R, h 53 Cumberland av
Woody Chas J (Laura E), h 20½ Dorchester av, W Ashev
Woody Cole (Woody Bros Bakery), h Hazel Mill rd, W Ashev
Woody Doyle, slsmn Woody Bros Bakery, h Hazel Mill rd, W Ashev

Hudson & Essex Cars
They Serve You for Years
Weaver Motor Co. (Inc.)
Hilliard at Grove St.
Asheville, N C. Phones 2211-151

R. STANFORD WEBB
ALL INSURANCE LINES
Citizen Building
Phone 4887

Keep in touch with your City's Most Progressive Merchants through a Salesman "THAT'S ALWAYS ON THE JOB"

YOUR CITY DIRECTORY

SECURITY INSURANCE AGENCY INC.

JULIUS LEVITCH, Mngr.
GENERAL INSURANCE, BONDS AND MORTGAGE LOANS
808 Jackson Bldg. Phone 1015

Claverie's Pharmacy

PRESCRIPTION
PHONE 26 and 1703
SPECIALIST

Always at Your Service "Ask Your Doctor"

Carolina Bonding & Insurance Co.

Home State Corporation
Contractors Bonds
Builders Bonds
Guardian Bonds
Executors Bonds
Administrators Bonds
and
All Court Bonds
49 E. College
PHONE 4071-W

Woody Floyd M (Bertha), slsmn Ebbs Bros & Co, h 196 Logan av, W Ashev
Woody Frances A Miss, stengr Ashev Supl & Fdry Co, h 21 Mt Vernon cir, Colonial Hghts
Woody Frances I Miss, clk Efird's, h 196 Logan av, W Ashev
Woody Hazel Miss, h 53 Cumberland av
Woody Ila Miss, h 53 Cumberland av
*Woody Jas (Georgia), lab, rms 142 Eagle
Woody Jettie Mrs, clk The Palais Royal, h R F D 3
*Woody Lorena, rms 109 Valley
*Woody Mabel, h 60½ Eagle
Woody Mary, wid Alexander, h 296 Southside av
Woody Maude H, wid J B, bds 223 Haywood
*Woody Muetel, h 60½ Eagle
Woody Nelson (Maye), carp, rms 39 Washington rd
Woody Nye (Woody Bros Bakery), h Hazel Mill rd, W Ashev
Woody Pauline Miss, clk S H Kress & Co, h Asheland av
Woody Reba Miss, h 53 Cumberland av
Woody Roan, lab, h 53 Cumberland av
Woody Swan K (Cora), h 53 Cumberland av
Woody Way (Gertie), (Woody Bros Bakery), h Hazel Mill rd, W Ashev
Wooldridge Thos J, bkkpr Swannanoa Ldry, h 26 Rosewood av
Woolf Lula Mrs, nurse Meriwether Hosp, rms Nurses' Home same
Woolley Rachael A Miss, tchr Ashev N & A Schls, h same
Woolsey Greenhouse (E C Dickinson), 199 Murdock av
Woolworth Building (see Maxwelton Bldg)
Woolworth F W Co, five and ten cent store 38-40 Patton av, J R Reardin mngr
Wooster G Paul, student, h 4 Delaware rd, Kenilworth
WOOSTER GUY B (Jewel), sec Wm I Phillips Co (Inc), h 4 Delaware rd, Kenilworth
Wooster Herbert, plmbr H W Kindler, h Twin Pines, Brevard rd
Wooten Chas (Bonnie), h Sunset drive, W Ashev
Wooten Edwin D (Kathleen), slsmn, h 21½ Bearden
*Wooten Fred (Lottie), emp Gulf Filling Station, h 34 Max
Wooten Geo W (Sadie P), spotter Minico (Inc), h Beaverdam rd
Wooten Hattie E Miss, clk Denton's, h 330 Biltmore av
Wooten Lester H (Sue), paper hngr, h 921 w Chapel rd, S Bilt
Wooten Marion J (Laura A), house wrecking contr Sunset dr, W Ashev, h same
Wooten Saml L (Jennie), yd condr Sou Ry, h 86 Tiernan
*Workman Danl J (Amanda), h 94 Gay
Workman Effie T Mrs, dist clk U S Geological Survey, rms 30 Melrose av, Grace
*Workman Lida, rms 64 s Spruce
*Works Henry (Addie), lab, h 16 Owens al
Workshop Theatre (The), 79½ Patton av and 20½ Waal (3d fl), Miss Edith Russell director
Worley Arthur, emp Sou Ry, h 98 Montana av, W Ashev
Worley Broman (Lockie), emp Caro W P Co, h Riverside Hghts, R D 4
Worley Carl B (Rena A), slsmn Stirewalt Bros Auto Parts Co, h 469 Broadway
Worley Chas G (Addie M), sec-treas Sou Hotel Supply Co, h 2 Woodlawn av

POOLE'S DYE WORKS, Inc.

"THE ORIGINAL CLOTHES DOCTORS"
HIGH CLASS CLEANING, PRESSING AND DYEING — CARPETS, RUGS AND HATS RENOVATED
OFFICE 1230—PHONES—PLANT 4321

BON MARCHE
ASHEVILLE'S QUALITY DEPARTMENT STORE
26-32 Haywood
PHONE 2500

Worley Columbus B (Luella), emp Caro W P Co, h Riverside Hghts, R D 4
Worley Cordelia E Mrs, clk The Racket Store, h 47 Panola
Worley Ebalee E Mrs, binder Bilt Press, h 27 Clay, W Ashev
Worley Geo E (Estelle), gro Riverside Hghts, R D 4, h same
Worley H Grady (Nellie D), collr Green Bros, h 719 Center, Bilt
Worley Horace B (Rena B), car inspr Sou Ry, h 98 Montana av, W Ashev
Worley J Dewey (Myra), confr 277 Broadway, h same
Worley Jas R, clk King's Meat Mkt, rms 87 Starnes av
Worley Jesse H (Ebalee E), chauf Grace Supply Co, h 27 Clay, W Ashev
*Worley Jno (Grace), lab, h 19 Victoria av
Worley Latt G, emp Caro W P Co, h Riverside Hghts, R D 4
Worley Laura, wid G W, h 47 Panola
Worley Luster, emp Campbell & Vance, h Fairview rd
Worley Major H (Cordelia E), police, h 47 Panola
Worley Mark W (Ethel), mill hd, h 61 Park sq
Worley Maude Miss, tchr Buncombe Co Schls, h 83 Hillside
Worley Minnie L Miss, clk, h 47 Panola
Worley Nellie Mrs, emp S B Penick & Co, h Green Park, Bilt
Worley Paul L, student, h 43 w Chestnut
Worley Robt J (Freda L), bkkpr Williams-Brownell P M Co, h 1 Worley pl, W Ashev
Worley Robt L (Fannie E), mtrmn Caro P & L Co, h 43 w Chestnut
Worley Robt L Jr, clk, h 43 w Chestnut
Worley Wade W, student, h 47 Panola
Worley Winona A Miss, phone opr Battery Park Hotel, h 47 Panola
Worsham B Buford (Stevens & Worsham) and notary 425-26 Legal Bldg, h 40 Flint
Worten Addie H, wid D V, h 329 Pearson dr
*Worth Helen, dom, rms 47 Mountain
*Worth Jno, emp "Witchwood," Mt Clare av, h same
Worthington Melton A, electrn, bds 19 s French Broad av
*Worthy Boyce, emp Conabeer Motor Co, h Shiloh, S Bilt
*Worthy Elliott (Lucinda), lab, h 333½ Asheland av
*Worthy Helen, maid Newton Schl, h 333½ Asheland av
*Worthy Jas W, chauf, rms 68 s Spruce
*Worthy Josephine, maid, h 53 Hill
*Worthy Warren (Nannie), emp Sou Ry, h 17 Sassafras
Wray Eva Miss, student, h 60 Dorchester av, W Ashev
Wray Gordon (Susan), carp, bds 140 Park av
Wray Isom, lab, bds 140 Park av
Wray Jos M (Georgia), contr, h 60 Dorchester av, W Ashev
Wray Jos M Jr, student, h 60 Dorchester av, W Ashev
"Wren's Nest Cottage," Cherokee rd, Albemarle Park
Wrenn Geo W, mngr Dixie Shoe Store Co, h 166 s French Broad av
Wrenn Roy, mngr Gardner's Cafe, h 172½ Broadway
Wrenn Thos M (Agnes), musician, h 53 Clayton
Wrenshall Chas N (Bright C), real est broker 57 College, h 23 Edwin pl, G P
Wright Agnes S N Mrs, bds The Avonmore
Wright Alice H Miss, h 11 Cullowhee
Wright Anne (Mrs A W Reinger, ladies' wear and mlnry 12 Wall

Guardian Life Ins. of America
D. H. Clark Dist. Mngr.
22 Amer. Natl Bank Bldg.
Phone 4267

ZENITH RADIO
DORIAN MUSIC CO.
Orthophonic Victrolas
Expert Service
Phone 541
Biltmore Village

ASHEVILLE INDUSTRIAL BANK
CAPITAL $100,000.00
INSTALLMENT LOANS
5% ON SAVINGS
Jackson Bldg.
Phone 4628

GALLIHER-LUMBER
Biltmore Ave., Sou. Ry. Phone 4800

PUM-FORD & POPE
Plumbing Steam, Vapor and Hot Water Heating Contractors Ray Oil Burners
for Domestic and Commercial Use
20 E. Walnut
Phones 4696-5477

Wright Arthur, student, h Elk Mountain rd, Woodfin
Wright Beatrice, student, h 253 Asheland av
Wright Bergie Miss, h Elk Mtn rd, Woodfin
Wright Bessie Miss, h 16 John
Wright Belle Miss, nurse Mission Hosp, rms same
Wright Bonnie Miss, emp Mtn City Ldry, h 53 Tiernan
Wright Bonnie Miss, emp Sayles Bleacheries, h 18 Parker rd same
Wright C E (Elsie), clk McRary & Son), h Waynesville rd
Wright Cecil W (Georgia), lab, h 10 s Ann
Wright Cmco, h 204 Livingston
Wright Clifford (Janie), barber O H Turner, h 3 Hibernia
Wright Correll, painter, rms 11 State, W Ashev
Wright-Cory (Inc), real estate developers 708 Jackson Bldg, F L Sale pres, Robt Dyas treas
Wright David G (Docia B), h 166 Virginia av, W Ashev
Wright Donald W, emp Sayles Bleacheries, h 18 Parker rd same
Wright Edith Mrs, clk Brown Book, Co, res Woodfin N C
Wright Edwd B (Mantie M), plmbg and heating contr 247 Haywood rd, W Ashev, h 172 Brevard rd, W Ashev
WRIGHT EDWD N (Alma S), atty-at-law and notary 6 Technical Bldg —phone 2367, h 26 Farrwood av, G P—phone 5953-L-2
Wright Edwin G (Mary G), pressman Bilt Press, bds 7 All Soul's Crescent, Bilt
Wright Elizabeth Mrs, baker Good Health Cafeteria, res Fletcher N C
*Wright Elizabeth, cook, h 4 Frederick
**Wright Ernest (Annie V), emp Leonard Small Animal Hosp, h S Ashev
*Wright Eula, smstrs, rms 5 Clemmons
*Wright Fannie, h 24 Short Valley
*Wright Fletcher Rev, pastor New Bethel Bapt Ch, 504 s French Broad av
Wright Frank, student, h 147 Hudson, W Ashev
*Wright Frank (Ola), lab, h 253 Asheland av
Wright Fred (Algie), h 238 Sand Hill rd, W Ashev
Wright Fred B (Ethel), emp Sayles Bleacheries, h 18 Parker rd same
*Wright Geo (Mattie), lab, h 99 Valley
*Wright Genevieve, h 90 Hazzard
WRIGHT GEO H (Irene G), atty-at-law 416 Jackson Bldg—phone 5648, h 167 Merrimon av—phone 4963
Wright Gertrude Miss, h 136 State, W Ashev
Wright Gus (May), tr driver, h 99 Ora
*Wright Guy, orderly Zephyr Hill Sanatorium, h (r) 216 Woodland rd
Wright Harold R (Dorothy), ins, h Vermont ct, W Ashev
*Wright Henry (Jennie), propr (Southside Barber Shop), h 314 Asheland av
Wright Herman, h Jonestown rd, Woodfin
Wright Hilliard N, carp, rms 75 Rankin av
*Wright Horace (Estelle), h 23½ Sassafras
*Wright Irene, h 26 Hildebrand
Wright J Latt (Hattie)), guard, h Jonestown rd, Woodfin
Wright J Lowe (Mabel), electrn Sou Ry, h 133 State, W Ashev
Wright Jas I, h 166 Virginia av, W Ashev
Wright Jas L (Clemmie), h off Elk Mtn rd, Woodfin
Wright Jas W, plmbr, h 172 Brevard rd, W Ashev

MANHATTAN LAUNDRY, INC.
52-56 Broadway Phones 2666-2667

PLATE
WINDOW
MIRROR
GLASS

CALL 3431 FOR YOUR GLASS NEEDS
"IF IT'S GLASS, WE HAVE IT"
American Glass Co.
67-69 N. Lexington Ave.

"AUTO-GLASS
INSTALLED
WHILE
YOU WAIT"

Wright Jefferson W (Annie), h 321 Biltmore av
Wright Jerry E (Mary), carp, h 16 John
Wright Jessie Mrs, h 147 Hudson, W Ashev
Wright Jno H (Viola), mech West Ashev Auto Service, h 444½ Haywood rd, W Ashev
Wright Jno M (Flora), foremn, h Fairview rd
*Wright Jos, emp Webb Motor Co, h 32 New Eugene
*Wright Julius (Abbie), lab, h 4 Dundee
*Wright Julius Jr, lab, h 4 Dundee
Wright Kate H Miss, h "Marigold Cottage," Albemarle Park
Wright Katherine L Miss, student, h 167 Merrimon av
Wright L B, emp Montford & Courtland Service Sta, h 19 Broad
Wright Lee, student, h 166 Virginia av, W Ashev
*Wright Lee C (Stella), lab, h 45 Fair
Wright Lena Mrs, rms 1 Vermont, W Ashev
Wright Leva, wid O B, h 235 Pearson dr
Wright Lewis G, hlpr Ward Elec Co, h Elk Mtn rd, Woodfin
*Wright Lillie, cook Newbridge
Wright Louise O Mrs, clk Efird's, h 123 Biltmore av
Wright Louisa G, wid W H, h 11 Cullowhee
*Wright Lucile, student, h 204 Livingston
Wright Lucy Miss, surgical supvsr French Broad Hosp, h same
*Wright Luther, lab, h 101 Broad
Wright Maggie Mrs, boarding 123 Biltmore av, h same
Wright Maggie D Mrs, furn rooms 68 e College, h same
Wright Mamie Miss, tchr Orange St Schl, h 68 e College
*Wright Mamie, dom, h 90 Hazzard
Wright Melba Miss, maid J Sneed Adams, Bingham Hghts, h same
Wright Nannie Mrs, clk The Leader, h 36½ Hiawassee
Wright Nora Miss, clk Austin-Vesey Co, h 835 Haywood rd, W Ashev
Wright N Roland, carp, h Riverside Hghts, R D 4
*Wright Paul, lab, h 8 (1) Gudger
Wright Pearl Miss, h off Elk Mtn rd, Woodfin
Wright Pern, linemn Caro P & L Co
Wright Robt L (Minnie), emp Ashev Recreation Park, h Elk Mtn rd, Woodfin
Wright Robt L (Mary M), musician, h 59 Henrietta
*Wright Roosevelt, student, h 253 Asheland av
Wright Ruby Miss, nurse Mission Hosp, rms same
Wright Ruth Miss, emp Mtn City Ldry, h off Elk Mtn rd, Woodfin
*Wright Saml (Fannie), lab, h 143 Clingman av
Wright Stanley H (Teresa T), chf engnr Dept of Pub Wks, ofc 7th fl City Hall, h 44 n Liberty
Wright Sylvia Miss, h 166 Virginia av, W Ashev
Wright T Ellis (Edna), foremn Merchant Const Co, h 45 Victoria rd
Wright Taft, taxi driver, h 166 Virginia av, W Ashev
Wright Thos, h Elk Mtn rd, Woodfin
Wright Tony M, h 166 Virginia av, W Ashev
*Wright Virgil (Clara), brkmn Sou Ry, h 204 Livingston
*Wright Virginia, h 24 Short Valley
*Wright Waddell, lab, h 24 Short Valley
WRIGHT WALLACE (Helen A), real estate, insurance and notary 6 Technical Bldg—phone 2367, h 60 Coleman av—phone 3868-W

ELECTRIC RANGES
CAROLINA POWER & LIGHT COMPANY
Phone 6100 All Departments

M & M BODY & RADIATOR WORKS
24-HOUR WRECKER SERVICE
110 Asheland Ave.
Phone 163

Asheville Construction Company
GENERAL CONTRACTORS, CEMENT, SAND AND STONE
Phones—Office 223; Quarry 1087-J; Office 20 E. College, Cor. Market St.

ASHEVILLE SHOW CASE & FIXTURE COMPANY
HOTEL and RESTAURANT SUPPLIES
53 Broadway
Phone 273

Wright Walter A (Jessie), gro 285 Southside av, h 190 Blanton
Wright Wayne, hlpr, h Elk Mtn rd, Woodfin
Wright Wm, mech Ashev Body Builders, h Fairview rd, Bilt
Wright Wm A (Julia), foremn Robinson Bros, h Oaklyn Park, Fairview rd
Wright Wm W (Bessie), carp, h 174 Montana av, W Ashev
Wright Wm Z (Dillie M), floor sander, h Ridge, Woodfin
*Wright Willie J, porter The Model Barber Shop, h 117 s Grove
Wright Wingate L (Maude), slsmn, h 19 Avon av, W Ashev
Wunsch W Robt, tchr David Millard High Schl, rms Y M C A
Wyatt Chas H, student, h 1070 Haywood rd, W Ashev
Wyatt Clara Miss, emp The Manor, rms same
Wyatt David C, artist, h 1070 Haywood rd, W Ashev
Wyatt Eliza Miss, h Newbridge N C
Wyatt Helen Miss, student, h Emma
Wyatt Henry (Rose), emp Caro W P Co, h Newbridge
Wyatt J Harry (Essie), electrn Ward Elec Co, res Emma N C
Wyatt Jas Z (Eliza), carp, h W Chapel rd, S Bilt
Wyatt Jessie Miss, h W Chapel rd, S Bilt
Wyatt Jno A (Drucie), carp, h Newbridge
Wyatt Jno F (Rosa), store mngr Great A & P Tea Co, h 4 Ormond av, W Ashev
Wyatt Lena Miss, clk, bds 64 Flint
Wyatt Marion, driver, h W Chapel rd, S Bilt
Wyatt Nora Miss, smstrs The Leader, h 60 Arlington
*Wyatt Roxie, h 128 McDowell
Wyatt Samantha W, wid A J, h 392 Broadway
Wyatt S Woodward (Mattie), driver Beaumont Furn Co (Inc), h 40 Roberts
Wyatt Wm, student, h W Chapel rd, S Bilt
Wyatt Wm F, trav slsmn, h 1070 Haywood rd, W Ashev
Wyatt Wm H (Clara M), slsmn, h 1070 Haywood rd, W Ashev
Wyche Ruth Miss tchr Newton Schl, h 65 Furman av
Wyche T Troy (Lucille B), acct, h 30 Blake
*Wynn Bessie, h 21 Grail
Wynn Mary E Miss, bkkpr, h 19 King, Colonial Hghts
*Wynn Richd, housemn 137 e Woodfin, h same
Wynne Jas L (Lucy M), plmbr Pickard & Co, h 244 Broadway
Wynne Jather S, hlpr Pickard & Co, h 11½ Central av
Wynne Lee B (Gladys L), (Pickard & Co), h 11½ Central av
Wynne Oscar G (Evelyn T), mngr Great A & P Tea Co, h Fairview rd, Oaklyn Pk

X
North Carolina Realty Co.
J. H. GROGG, Pres.
General Real Estate, Building Contractors, Rentals, Loans, Investments, Automobile and Fire Insurance
78 Patton Ave. (Classic Bldg.) Phone 2581

Xander John H (Josephine), meat packer, h 117 s Liberty

MOUNTAIN CITY LAUNDRY
PHONES 426 AND 427

THE NATIONAL BANK OF COMMERCE
With Modern Methods and Complete Facilities, Invites Your Business and Offers Every Banking Service Consistent With Sound Banking
CAPITAL $200,000.00 — SURPLUS $100,000.00
ELEVEN CHURCH STREET PHONES 3400-3401-3402

Y
North Carolina Realty Co.
J. H. GROGG, Pres.
General Real Estate, Building Contractors, Rentals, Loans, Investments, Automobile and Fire Insurance
78 Patton Ave. (Classic Bldg.) Phone 2581

Yarborough Chas (Eva), slsmn, bds 19 s French Broad av
Yarborough Lon F (Florence), painter, h 21 Montana av, W Ashev
Yarborough Lonnie Miss, phone opr, h 21 Montana av, W Ashev
Yarborough Marie M Miss, cashr Strand Theatre, h 21 Montana av, W Ashev
Yarborough Robt E (Susie B), estimator Citizens Lbr Co, h 242 Montford av
Yarborough W Fred (Bessie), switchmn Sou Ry, h 297½ Haywood rd, W Ashev
Yarborough Walter (Elsie), lab, h 8 Stoner rd, Bilt
Yarborough Wiley (Sarah), lab, h 4 Pelham, Kenilworth
Yarborough Virginia Mrs, rms 120 Wellington
Yarbrough Chas T, clk Edward A Farley, h Patton av
Yarbrough Mark A, comp Ashev Citizen, h 316 Sulphur Spgs rd, W Ashev
Yarbrough Robt E (Susie), estimator, h 242 Montford av
Yarbrough Robt P, student, h 242 Montford av
Yarn Shop (The), (Mrs L C McKee, Miss F L Kelly), hooked rugs, Geo Vanderbilt Hotel Bldg
Yarrow Alfred E (Madeline), h 32 Forest rd, Kenilworth
Yates A Gleson, emp Hayes Overall Laundry, h 223 Hillside
Yates Daisy Miss, clk S H Kress & Co, h 114 Asheland av
Yates Eugene, barber Ashev Barber Shop, h 232 Haywood
Yates Floyd O (May), display mngr Denton's, h Cherry
Yates Jesse G, clk Barbee-Clark Cigar & Tob Co, h 97 Flint
Yates Jesse J (Bettie G), h 97 Flint
Yates Mattie Miss, tr nurse 115 Montford av, h same
Yeager Hilda Miss, stengr Piedmont Elect Co, h 54 w Chestnut
Yeager Nicholas D (Mary E), tailor 6½ n w Pack sq, h 54 Chestnut
•Yellock Elwood W (Celia), Bull City Pressing Club, h 12 Fair
YELLOW CAB CO (Inc), open and closed cars for all parts of the city, and storage, Page av, Battery Park Hill—phones 900-4000-4001-331-332, W F Bridgers pres, J D Bridgers v-pres, A H Bridgers sec-treas
Yelton Jackie Miss, hairdresser Cruise's Beauty Shop, h Flint
Ye Old Book Shop (The Sebren Music Co, Inc), 97 Patton av
Yetter Kenneth (Cleo), emp Citizen Co, h 58 Courtland av
Yoder Donnie Miss, h 32 Atkinson
Yoder Floyd R (Venona), mngr Pender's Gro, Woodfin, h Burnsville rd, Woodfin
Yoder Frances Miss, smstrs Mrs M C Mullinax, h 15 Bearden av
Yoder Lena Miss, h 32 Atkinson
Yoder Paul, h 32 Atkinson
Yoder Robt (Alice), carp, h 32 Atkinson
Yoder Ruth Miss, h 32 Atkinson

DELCO-LIGHT PRODUCTS
Frigidaire Electric Refrigeration
ELECTRIC LIGHT PLANTS and WATER SYSTEMS
SALES — SERVICE
50 Biltmore Ave. Phone 4355 Asheville, N. C.

GRACE SUPPLY CO.
We Sell Most Everything. We Specialize in Quality, Service and Price. We Deliver to Where You Live.
637-641 Merrimon Ave., Grace
Phones 4282-4283-4284 Office Phone 5980

Carolina Machinery Co.
Founders, Machinists and Jobbers of Mill and Tannery Supplies. We Make All Kinds of Castings in Iron, Brass or Aluminum.
We Also Furnish Skilled Mechanics for Boiler Repairs. Phones: Office 590, Shops 2517

ARROWOOD MOTOR COMPANY
EXPERT REPAIRS ON ALL MAKES OF CARS—ESPECIALLY TRUCKS
BATTERY CHARGING — WELDING AND WRECKING SERVICE
Phone 3735-W
412 Southside Ave.

U. S.
ROYAL CORDS
Vulcanizing
Gas, Oil
Accessories
Washing
Greasing
MESSER TIRE CO.
Vance and Woodfin
Phone 6920

Yonge Karl M (Clara), h Kinsington rd, Lake View Pk
York Arthur A (Virginia C), slsmn, h 9 Garden Terrace, G P
York Arthur L (Mary), trav slsmn, h 165 Virginia av, W Ashev
York Frank (Alma), lab Am Glass Co, h 36 Hiawassee
York J Farlin (Annie M), driver Citizens Tfr & Coal Co, h 298 Asheland av
York Jas M (Louise), watchmn, h Magnolia av
York Lorene Miss, student, h 165 Virginia av, W Ashev
York Oliver, driver Citizens Tfr & Coal Co, h 298 Asheland av
Yost Wm M, bkkpr Centl B & T Co, h Weaverville N C
Youmans J William (Annie), mchst, h 412 Summit, S Bilt
Youmans May S Mrs, h 31 Fenner av
*Young Albert, emp Caro P & L Co, h Orange al
Young Alice L Miss, clk Eckerd's Cut Rate Drug Store, h 492 Haywood rd, W Ashev
Young Alice Mrs, h Red Oak rd, Lake View
Young Anthony M (Florence), gro 393 Haywood rd, W Ashev, h same
*Young Arthur (Sallie), lab, h 77 Gudger
Young Arthur E (Glenna), printer, h 110 Haywood
Young's Barber Shop (T P Young), 64 Patton av, C E Rich mngr
*Young Beatrice, elev opr Vanderbilt Hotel, h 225 Asheland av
Young Beatrice, wid B L, h 6 Vermont av, W Ashev
*Young Beulah, emp Mtn City Ldry, h 39 Max
Young Bros (T P and T R), gros Weaverville rd, Woodfin
Young's Cafe (H G Young), 433 Biltmore av
*Young Catherine, h 19 Hill
Young Cecil C, slsmn Brown Hdw Co, h 4 Orchard pl
*Young Chas, student, h 186 Buffalo, W Ashev
Young Chas K, pressmn Jarrett Press, h 28 Ormond av, W Ashev
*Young Charlie (Carrie), lab, bds 103 Clingman av
Young Charlotte Miss, tchr, h The Avonmore
Young Cicero F (Ina H), meat ctr Grace Supply Co, h Johnson dr, Grace
Young Clarence, clk Charles Store, h 24 Maxwell
*Young Clarence (Hattie), emp Sou Ry, bds 11 Rector
Young Clarence J (Eva), clk, h 568 Haywood rd, W Ashev
Young Clyde W, student, h Elk Mtn rd, Woodfin
Young Daisy Mrs, stengr, rms 83 Church
Young Dale (Irene), candy mnfr, h 15 Warwick rd, Kenilworth
Young Danl K Mrs, h 41½ Biltmore av
Young Dessa (Emma), carp, h 735½ Haywood rd, W Ashev
*Young Dinah, h 114 Valley
Young Don C (Zelma H), (Roberts, Young & Lane) and notary 325-28 Legal Bldg, h 17 Louisiana av, W Ashev
Young Donald W (Mabel G), auditor Gray Gorham Org, h 137 French Broad av
Young E Glenn (Kate), depty clk Superior Court, h Brevard rd, W Ashev
Young E Louis, clk Western Union, h 28 Ormond av, W Ashev
*Young Edgar F (Bessie M), barber Bowman's Barber Shop, h 35 w Chestnut
*Young Elese, maid 131 Forest Hill dr, h 173 College
*Young Eliza, cook, h 55 Ridge

McLEAN FURNACE SUPPLY CO.
WARM AIR HEATING and SHEET METAL WORKS
350-352 Depot St. Phone 4597

J. C. PATTERSON & CO.
WARM AIR HEATING — Roofing and Anything in Sheet Metal
16 Church St., Phone 705

THE FRANK COXE COMPANY
(Successors to Fisher, Coxe & Patterson)
REAL ESTATE, GENERAL INSURANCE, BONDS AND MORTGAGE LOANS
20 Government St. Phones 570-1436

Young Elizabeth Miss, tchr Asheland Av Schl, h 37 Arlington
*Young Emboy (Lillie), driver Ashev T & S Co, h 299 e College
Young Ephraim W (Maude), opr Western Union, h 28 Ormond av, W Ashev
*Young Estelle, tchr, rms 33 Hildebrand
Young Eva E, wid J C, h 166 s French Broad av
*Young Fannie, dom, rms 247 Asheland av
Young Frank, appr Cotterill Tile & Mantel Co, h Candler N C
Young Frank D (Ruth E), driver Union Bus Sta, h 49 Clayton
Young Fred (Janie), driver, h 65 Park av
Young Fred R, clk Newark Shoe Store, h Y M C A
Young Fredk R (Allie G), clk, h 4 Orchard pl
Young G Bascombe (Mae), supt Life & Casualty Ins Co, h 59 Herron av, W Ashev
Young G Dudley (Lois), ins agt, h 72 Montview dr
*Young Gladys I, tchr Burton St Schl, h 114 Burton
Young Gaston M (Dorothy D), (Young & Leonard), h 41 Orchard
Young Gay W (Margaret), slsmn Coca-Cola Bottling Co, h 35 Colonial pl
Young Geo, driver bus Union Bus Sta, h Hendersonville rd
Young Geo, clk N A Miller, h Haw Creek
*Young Geo, driver Ashev Ice Co, h 120 s Beaumont
*Young Geo (Clara), plmbr, rms 116 Eagle
Young Geo C, firemn A F D No 3, rms same
Young Geo D, agt Jefferson Standard Life Ins Co, h 72 Montview dr
Young Geo W, printer, h 28 Ormond av, W Ashev
Young Geo W, prsmn Jarrett Press, h 28 Ormond av, W Ashev
Young Gertrude Miss, h 492 Haywood rd, W Ashev
*Young Gladys I, tchr Burton St Schl, h 114 Burton, W Ashev
*Young Guy, waiter, h 18 Clemmons
*Young Guy (Lethia), plstr, h 8 Dewey
Young Harley R (Addlee), yd foremn Williams & Fulgham Lbr Co, h Oaklyn, Fairview rd
Young Harold H (Hildred), acct National Casket Co (Inc), h Macon av cor Edgemont, G P
Young Harry M, student, h 114 Burton, W Ashev
*Young Helen, cook, rms 161 Clingman av
*Young Henrietta, tchr Hill St Schl, h 19 Hill
*Young Henry, plmbr, h 19 Hill
Young Herbert, lab P O, h 83 Arlington
*Young Herbert (Bessie), cook, h 76 s Market
Young Herbert J, sub lab P O, h 34 Monroe pl
Young Hillery B, driver Felmet Bros, h 131 Euclid blvd, W Ashev
Young Hobart C (Ruth), (Young's Cafe), h 435½ Biltmore av
*Young Hollis, hlpr Blue Ridge Trail Bus Line
*Young Homer, porter Margo Ter, h same
*Young J Harvey (Dupree), h 153 Blanton
*Young Jas, lab, h 19 Hill
*Young Jas (Clara), lab, h 77 Pine Grove av
Young Jas A (Eva V), meat ctr, h Fairview rd
*Young Jas B (Isabel), chauf, h 31 Hildebrand
*Young Jas W (Cora), lab, h 114 Burton, W Ashev
Young Jephia W, plmbr, rms 52 Orchard

ASHEVILLE ASSURANCE AGENCY
INSURANCE
REAL ESTATE
PHONE 601

CENTRAL BANK & TRUST CO.
INSURANCE DEPARTMENT
General Insurance, Fire, Liability, Surety, Auto, Casualty, Etc. Phone 4630
"Our Service Is At Your Disposal"

ROBT. J. LEWIS FUNERAL HOME FUNERAL DIRECTORS AND EMBALMERS
Lady Assistant--Auto Ambulance Service 97 E. College Street Phones 62-683

Reliance Plumbing & Heating Co.
Plumbing, Steam and Vapor Heating
11 Wall Phone 166

*Young Jno, emp Eagle Social Club, h 163 Valley
*Young Jno (Julia), draymn, h 99 Black
Young Jno C, clk D Pender Co, h Marshall N C R D 1
Young Jos A (Eva V), mngr City Cash Mkt, h Biltmore Pines, Fairview rd
Young Joseph G, meat ctr J H Manley, h 28 Woodfin pl
Young Jos G, clk Quality Mkt, h 24 Maxwell
Young Jos H (Carrie), gro Elk Mtn rd, Woodfin, h same
Young Jos H Jr, student, h Elk Mtn rd, Woodfin
Young Kate Mrs, h 83 Arlington
Young Kate McD Mrs, clk C E Henderson, h 84 Forest Hill dr, F H
Young Kathrine Miss, hairdresser 130½ Biltmore av, h same
Young Lacy, student, h Johnston dr, Grace
*Young Laur., furn rooms 103 Valley, h same
*Young Lawrence, lab, h 19 Hill
*Young Lawrence (Willie), lab, h 474 s French Broad av
Young Leona Miss, music tchr The Avonmore, h 982 Haywood rd, W Ashev
*Young Leroy, lab, h 77 Gudger
Young LeRoy (Anne May), collr tax dept City Hall, h Princeton dr, W Ashev
Young Lucien J, harness mkr J B Shope, h 30 Broadway
*Young Lucille, maid "Witchwood," Mt Clare av, h same
*Young Lucy, dom, bds 248 Southside av
Young M A Mrs, h 52 Orchard
*Young Margaret, h 60 Green's row
*Young Mamie, hairdresser 3 Wilson, h 61 Black
*Young Margaret, dom, h 6 Blanton St Apts
*Young Margaret, dom, h 169 Beaumont
Young Margaret Miss, student, h 83 Arlington
*Young Margie, tchr Stephens-Lee Schl, h 88 Clingman av
*Young Mary, student, h 186 Buffalo, W Ashev
*Young Mary, dom, h 77 Gudger
*Young Matilda, cook, rms 20 Dundee
*Young Mattie, rms 299 e College
*Young Mattie, laund, h 39 Max
*Young Maxwell, driver Ashev T & S Co, h Hill
YOUNG MEN'S CHRISTIAN ASSOCIATION, Woodfin cor Broadway—phone 789, Frank S Smith pres, P R Allen v-pres, A G Barnett treas, D W Glover genl sec, S J Perkinson membership sec, E J Hofmann physical director
***YOUNG MEN'S CHRISTIAN ASSOCIATION** (colored), Y M I Bldg, F D Johnson exec sec, Roy A Lay physical director
*Y M I Barber Shop (W E Candler), 41 s Market
*Y M I Building, offices 37 s Market
*Y M I Drug Store (C C Lipscombe), 29 Eagle
*Y M I Pressing Club (Geo Griffin), 41 s Market
*Y M I Shoe Shop (W E Candler), 41 s Market
Young's Men Shop (T P Young), tailors and men's furns 64 Patton av
*Young Mildred, student, h 35 w Chestnut
Young O E Mrs, h 5 Ambassador Apts
Young Otis F (Myra S), clk R M S, h 39 Blue Ridge av, W Ashev
*Young Paralee, clk Dr Wm O McGill, h 11 Rector

PAUL E. ALEXANDER & CO.
"REALTOR"—"We Know Values"
Satisfied Clients Are Our Greatest Assets
12½ Government St. Phone 5037

ASHEVILLE SIGN SERVICE
Outdoor Bulletin Advertising
Commercial Sign Work
15-17 Carolina Lane
Phone 3717
"Our Business Is to Advertise Your Business"
Originators of Paint-Pres Process Signs

CAROLINA Coal & ICE CO. Phone 130
M & W INDIAN
66 PATTON AVE.
Prompt Delivery Weights Accurate

Young Raclious G (Clara), clk Felmet Bros, h 131 Euclid blvd
Young Ralph L (Ida), clk, h 61 Herren av, W Ashev
Young Ralph O (Bessie W), pres Bilt Lbr & Mnfg Co and Ashev-Carolina Corp, h 3 Edgemont Apts
Young Ray, slsmn, h 735½ Haywood rd, W Ashev
Young Ray, slsmn Chero-Cola Botlg Co, h Cloyes, W Ashev
*Young Robt, waiter, h 6 Blanton St Apts
*Young Robt, brklyr, h 19 Hill
*Young Robt, student, h 35 w Chestnut
*Young Robt (Beatrice), waiter Union News Co Dining Room, h 223 Asheland av
Young Robt F, greenhouse Woodfin Park, h same
Young S Kelsey, h Emma
*Young Saml, janitor Noland-Brown Co, h Phifer
Young Saml B (Argie), slsmn Farmers Federation, h 63 Vandalia, W Ashev
*Young Sarah, dom, h 91 Burton, W Ashev
Young Sarah D, wid Geo F, h 37 Arlington
*Young Styles N (Janie), (Boston Cafe), h 58 Eagle
Young T C, v-pres-genl mngr Pearce-Young-Angel Co, res Spartanburg S C
Young T Perry (Stella L), (Young's Men Shop) (Young's Barber Shop), h 125 Charlotte
Young T Ralph (Young Bros), res Emma N C
*Young Tearle, jan, h 28½ Davidson
Young Thos M (Camilla), police, h 380 Biltmore av
Young Thos P (Gwendolyn), (Young Bros), h Burnsville Hill, Woodfin
*Young Walter, bricklyr, h 19 Hill
*Young Walter (Jennie), lab, h 60 Clemmons
*Young Walter L Rev (Carrie), h 186 Buffalo, W Ashev
*Young Wm, barber, bds 8 Dewey
*Young Wm, painter, h 27 Clemmons
*Young Wm (Hattie), emp Economy Pressing Club, h 33 Weaver
*Young Willie (Sudie), lab, h 144 Poplar
Young Wm A (Alice L), mngr Parlor Mkt, h 173 Wellington, W Ashev
Young Women's Christian Assn, working girls' home 36 Grove, Miss Sarah Elmore res sec
Young Women's Christian Association, genl offices 13 Grove, Miss Lorena B Mason genl sec, Miss Dixie Anders information and employment sec, Miss Helen Bly Heath educational sec, Miss Barbara Ambler swimming director, Miss Mattie G Sharp genl reserve sec, Miss Fannie Blackburn ind sec, Miss Kate Dabney night sec, Miss Louise Davis business sec, Miss Sarah Elmore res sec
*Young Women's Christian Association (colored) (Phyllis Wheatley Branch), 270 e College
*Young Women's Christian Association (colored) (Phyllis Wheatley Branch), 270-272 e College, Adella F Ruffin exec sec, Lula A Norris assoc sec
*Young Zachary (Annie), waiter, h 60 Green's row
Young Zeb W (Etta), produce dlr, h 492 Haywood rd, W Ashev
Young Zelma Mrs, clk Donnahoe & Co, h Montview dr
Young & Leonard (G M Young, C C Leonard), meats 11 City Mkt

ASHEVILLE MATTRESS FACTORY
Biltmore Staple Felt
MATTRESSES ARE HAND-MADE
For Sale by All Dealers

S. I. Bean
Tile and Marble
Contractor
13 Temple Court
Phone 3246

Blue Ridge Building & Loan Association
Blue Ridge Bldg., 18 Government
BEST SAVINGS, INVESTMENTS AND BUILDING PLAN KNOWN
WE SELL 5% NON-TAXABLE INVESTMENT STOCK CASHABLE ON 90 DAYS' NOTICE
J. E. RANKIN, President
EDWIN L. RAY, Sec.-Treas.-Mngr.

T. P. JOHNSON & COMPANY

WE SPECIALIZE IN

BARBER'S GENUINE TRINIDAD LAKE ASPHALT BUILT UP ROOFING

157 BILTMORE AVE. PHONE 335

SOUTHERN STEEL & CEMENT CO.

"BUILDING FOR THE FUTURE"

Phones: Office 974 and 3622; Yard 2996

10 North Pack Square

HOME OF ATLAS PORTLAND CEMENT

Youngblood Austin (Sadie), carp, h 53 Alabama av, W Ashev
Youngblood Bonnie Miss, clk S H Kress Co, h Fletcher N C
Youngblood Burdette Miss, stengr, h 8 Oak, Bilt
Youngblood Burgoyne, stock kpr Youngblood Motor Co, h 8 Oak, Bilt
Youngblood Jewell Miss, h 8 Oak, Bilt
Youngblood Motor Co (L G Russell, T R Youngblood), 801 Biltmore av
Youngblood Sara J Miss, cashr Imperial Life Ins Co, h 23 Flint
Youngblood Sarah Miss, stengr Imp Life Ins Co, h 37 Hiawassee
Youngblood Thos R (Martha), (Youngblood Motor Co), h 8 Oak, Biltmore N C
Youngblood Thos R (Martha), Motor Co, h 8 Oak, Bilt
Younginer Eudora Miss, tchr, h 115 Woodrow av
Younginer Glenn P, clk Ry M S, h 115 Woodrow av
Younginer Mildred Miss, clk Bon Marche, h 115 Woodrow av
Younce Jno B, trav repr Ashev Citizen, h 86 Brevard rd
Yount Adrian A, clk, rms 94 e College
Yount Martha E Miss, nurse French Broad Hosp, h Nurses' Home same
Yow Hoey M, mngr Oriental Cafe, rms Vance Hotel
Yowell Robt B, h 5 Belmont Apts

Z

North Carolina Realty Co.

J. H. GROGG, Pres.

General Real Estate, Building Contractors, Rentals, Loans, Investments, Automobile and Fire Insurance

78 Patton Ave. (Classic Bldg.) Phone 2581

Zane Chas (Elnora), painter, h 127 s French Broad av
Zindel Baking Co (M K Zindel), 72 Choctaw
Zindel Mac K (Minnie), (Zindel Baking Co), h 12 Chiles av, Kenilworth
Zachary David W (Estoria M), barber Antiseptic Barber Shop, h 66 n Spruce
Zachary E M, tr dispr Sou Ry, h 145 Logan Park, W Ashev
Zachary Raymond (Nelle K), mngr L C Smith & Corono Typewriters, h 114 Cherry
ZAGIER COLEMAN (Helen B), (The Man Store), h 25 Maney av, Woolsey—phone 5058-W
Zagier Maer, 2d hd clo 2 Eagle, h Albirt Hotel
Zagier Phil (Doris), slsmn, h 129 Evelyn pl, G P
Zageir Robt B, clo 8 Biltmore av and 2d v-pres Automobile Credit Co, rms Bilt Hotel
Zane Eleanor M Mrs, slsldy Frocks & Frills, h 127 s French Broad av
Zebulon Chas H, bkkpr Cotterill Tile Co, h 17 Highland
Zeigler Jno D, slsmngr W Caro Auto Co, h 41 White Fawn dr, Oakhurst
Zeigler R P Mrs, h Haywood rd, W Ashev
Zeller Construction Co (M S, Mrs H M and W H Zeller), genl contrs 318 Jackson Bldg
Zeller Helen M Mrs (Zeller Construction Co), h Appian Way, Royal Pines
Zeller M Stanley (Zeller Construction Co), h Appian Way, Royal Pines

BOOTH & CO., Inc. REALTORS

ALL BRANCHES OF REAL ESTATE

Phones 73-1137 Second Floor Flat Iron Bldg.

Merchants Transfer & Coal Co., Inc.
GENERAL STORAGE AND MERCHANDISE WAREHOUSING
Biltmore—Phones 1331-3067

Zeller Walter H (Helen M), (Zeller Construction Co), h Appian Way, Royal Pines
Zelske Albert, tailor J S Kreinus, h 69 Magnolia av
Zenner H Fred, trav slsmn, rms 22 Holland
Zentz Jno H, hlpr Sou Ry
Zephyr Hill Sanatorium, 216 Woodland rd, W Ashev, Miss Bessie M Chapman supt
Zeuner Fredk H, attdnt Standard Oil Co, h 22 Holland
Zimmerman C St V (Lucy A), phys, h 42 Hollywood
Zimmerman Chas E, student, h 8 Richmond av, W Ashev
Zimmerman Chas L (Ophelia), slsmn, h 349 Haywood rd, W Ashev
Zimmerman Chas T, student, h 129 Dorchester av, W Ashev
Zimmerman Frederick (Bertha), (Zimmerman & Son), h 18 Burns pl, W Ashev
Zimmerman Fredk W (Cordie), (Zimmerman & Son), h 22 Burns pl, W Ashev
Zimmerman Frank W (Cora), clk, h Burns pl, W Ashev
Zimmerman Grace Miss, h 129 Dorchester av, W Ashev
Zimmerman Joseph S (Margaret L), architect 49 Amer Natl Bk Bldg, h 129 Dorchester av, W Ashev
Zimmerman Ophelia K Mrs, stengr Ashev Adjustment Agency, h 349 Haywood rd, W Ashev
Zimmerman Osea, wid E S, nurse, h Richmond av, W Ashev
Zimmerman Richd H (Myrtle), slsmn, h 162 Westwood pl, W Ashev
Zimmerman Salome Miss, hemstitching 30 Montford av, h same
ZIMMERMAN WM H (Florence), certified public accountant 15 Church—phone 2697, res Weaverville N C—phone Weaverville 131 (see front cover and p 23)
Zimmerman & Son (Fredk & F W Zimmerman) (Clover Farm Store), gros and meats 422 Depot
Zindel Baking Co (M K Zindel), Hillard av cor Kingman
Zindel Mac K (Minnie), (Zindel Baking Co), h 11 Chiles av, Kenilworth
Zindel Marie Miss, h 11 Chiles av, Kenilworth
Zindel Mark G, student, h 11 Chiles av, Kenilworth
Zollas Birtie Mrs, clk The Leader, h 114 Charlotte
Zollars Birtie Mrs, clk The Leader, h 114 Charlotte
Zollars Ora (Birtie), painter, h 114 Charlotte
Zozas Pete (Busy Bee Cafe), h 40 Patton av
Zurburg Elizabeth Miss, student, h 30 Cumberland av
Zurburg Fred, student, h 30 Cumberland
Zurburg Henry, student, h 30 Cumberland av
Zurburg Wm H (Rose), hlpr Sou Ry, h 30 Cumberland av

Too Lates

Allison Coleman N (Bessie), real est, h 3 Carolina av, N P
Anders Zeb P (Jessie P), foreman Caro W P Co, h Woodfin N C
Anderson Jno H, yd foreman Sou Steel & Cement Co, h State, W Ashev
Asheville School Rural P O Station, Sulphur Springs N C, J W Milam clk in charge
*Asheville Social Club, 20-22 Eagle, Jno Revis mngr

GAS WATER HEATERS
CAROLINA POWER & LIGHT COMPANY
Phone 6100 All Departments

J. C. McPHERSON
PLUMBING, STEAM AND HOT WATER HEATING
Slate and Tin Roofing, Sheet Metal and Galvanized Iron Workers
33 Carolina Lane
Phone 133

MORTON JONES & CO., INC.
MANUFACTURERS—WHOLESALE DEALERS—CONTRACTORS
ROOFING, SHEET METAL, WARM AIR HEATING SUPPLIES
310-316 Southside Ave. Phone 1276

Call 2186 for Your Printing
The Miller Press, Inc.
The House That Service Built
15-17 Rankin Ave.

Barksdale Judith M Miss, h 57 Linden av, G P
*Barry Thos, brklyr, rms 3 Greenlee av
Bassett R Lou, wid J M, h 128 Hall
Becker Leonard C (Katharine), mngr D Pender's Gro Co, rms 20 Woodvale av
*Benson Chas, houseman Asheville Club House for Women, h Clingman av
Black Jno D, h 28 Blake
Blair Ruby Mrs, rms 16 Hilliard
Borba John (Virginia), elk, h 111 Virginia av, N P
Borchgrevink Minnie Mrs, h 44 Linden av, G P
BRANCH PAT'K H (Florence R), mngr Battery Park Hotel, genl mngr Grove Park Inn, h 84 Kimberly av, G P—phone 3459
BRIGGS ERNEST L (Briggs & Greene) and notary 67-68-69 Amer Natl Bank Bldg, h 139 Spears av—phone 3286-J
BRIGGS & GREENE (E L Briggs, W B Greene), attys-at-law, insurance, title insurance, bonds, mortgage loans etc, representing Guaranty Title & Trust Corp of Norfolk Va, Union Mortgage Co of Charleston West Va, American Trust Co of Richmond Va, Guarantee Title & Bond Corp of Lynchburg Va, office 67-68-69 Amer Natl Bank Bldg—phone 3176 (see side lines)
*Bryant Ulysses, driver, rms 16 Ocala
Bunn Jno T (Lois), auto mech, h 60 Craggy av, W Ashev
BURKE MARTIN, res mngr Grove Park Inn, h same
Carpenter Mabel E Mrs, h 45 Linden av, G P
Carter J Emery (Addie M), gro 1018 Haywood rd, W Ashev, h 22 Covington same
Chambers Fredk (Lillie, driver, h 11 Hall
Charnock Howard O (Eunah), h 21 Montview dr
*Clayton Saml (Pearl), driver, h 16 Ocala
Crawford Edwd E (Marie E), h 18 Howland rd, G P
Dawson Geo E (Lelia), mngr Swift & Co, h 23 Melrose av
DENNIS & WESTWOOD (Sherman Dennis, Walter H Westwood), lessees Battery Park Hotel, mngrs Grove Park Inn, Battery Park Hotel—phone 4600
*Doran Hattie, cook Asheville Club House for Women
Elliott Jessie, wid Chas B, h 14 Edgemont rd, G P
Ellison Wm T, h 20 Howland rd
Epley Natalie Miss, stengr, h 206 e Chestnut
FEDERAL LIFE INSURANCE CO, 7½ n w Pack sq—phone 601, Asheville Assurance Agency dist agts
FLOWER SHOP (The), of the Middlemount Gardens (Inc), florist, potted plants and flowers for all occasions, 38 Haywood—phones 3716-5097, greenhouses Sulphur Springs rd, W Ashev—phone 4498-J, Otto Buseck mngr
FRIGIDAIRE CORPORATION (Delco Light Co), 50 Biltmore av—phone 4200
FRIGIDAIRE CORPORATION, 50 Biltmore av, F W Swan repr
Gidney C Weldon, barber Langren Barber Shop
Hood Frank L Jr (F L Hood & Son), auto tires 58-60 e College, h 102 Macon av, G P
Jacokes J Warner, barber Langren Barber Shop, h 23 Phifer
Kimberly David (Elizabeth), phys 172 Hillside, h same
Langren Barber Shop, 10 Broadway, F A Schopp mngr

WEBB ELECTRIC CO.
ELECTRICAL CONTRACTORS
Nokol Automatic Oil Heating for the Home
Phones 4456-5466 116 Patton Ave.

ASHEVILLE ICE COMPANY
WHOLESALE AND RETAIL DEALERS IN PURE MOUNT MITCHELL ICE
Main Office, 24 S. Market St., Phones 72 and 158. Mnfg. Plants, Avery St., Phone 203, and Biltmore, N. C., Phone 4524. Substations, Haywood Rd., Cor. Ledbetter, W. Ashev., and Merrimon Ave., Grace, Phone 1045-L-3

YOUR
HOME
COMPANY
For 22 Years

Imperial
Life Insurance Company
of Asheville North Carolina

Industrial
and
OLD LINE FORMS
of ORDINARY

Parker Horace P (Nannette M), phys 95 Vermont av, W Ashev, h same
Pumford Henry (Margaret), plmbr 771 Haywood rd, W Ashev, h 65 Dunwell av, W Ashev
Real Service Station (A B Cuthbertson), Elk Mtn rd cor Burnsville rd, Woodfin, W L Leary mngr
Typewriter Shop (The), (Wm B McMorris), reprs 7 Maxwelton Bldg
Used Car & Parts Co (W F Rogers), used parts 3 Atkinson

THE CHARLOTTE STREET PHARMACY
(Incorporated)
"YOUR NEAREST DRUG STORE"
Cor. Chestnut and Charlotte Sts.,
Asheville, N. C., Phones 924-925

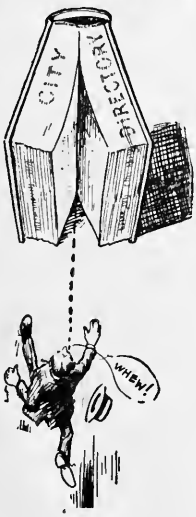

City Directory
Publishers
MILLER BLDG.,
15-17 Rankin Ave.,
PHONE 2186-138

Asheville,
North Carolina

He Is Hurrying to
Consult the New City
Directory

STANDARD INSURANCE AGENCY
INSURANCE and SURETY BONDS
49 Patton Ave. Phone 3896

EFIRD'S
Quality With Price—Asheville's Newest Department Store

NEHI QUALITY BEVERAGES
CHERO-COLA BOTTLING CO.
DRINK Chero-Cola THERE'S NONE SO GOOD

CAMPBELL-COXE COMPANY
Incorporated
BUILDING MATERIAL
Fairview Rd. and Sou. Ry. Phone 1485

CLASSIFIED BUSINESS DIRECTORY of ASHEVILLE, N. C.

Vol. XXVII THE PIEDMONT SERIES 1928

NOTE—Patronize those whose names are in large type, for they are the progressive ones and generally leaders in their line.

☞Index appears in front of special business headings only, for which an extra charge is made.

Purpose of (*) star in front of name is to denote colored person or firm, but we assume no responsibility for its wrong use, errors often creep in.

Abattoirs

Asheville Packing Co, Westwood pl, W Ashev
Baker J A Packing Co, Riverside dr

Accountants—Public

BLAKE A H, 200 Castanea Bldg

ALBERT H. BLAKE
PUBLIC ACCOUNTANT
and AUDITOR
Audits,
Tax Service,
Systems
200 Castanea Building
PHONE 3879

Brown S W, 215 Miles Bldg
EATMAN C M, 23-25 Electrical Bldg
FREELAND ROBT C, 108 Imp Imp Life Ins Co Bldg

ROBERT C. FREELAND
Public Accountant
Audits Systems
Tax Service
108 Imperial Life Insurance Bldg.
Asheville, N. C.

Harrill J N, 51-52 Amer Natl Bank Bldg
Jones J W, 311 Haywood Bldg
Masich A M, 51-52 Amer Natl Bank Bldg
Mason & Co, 703 Jackson Bldg

EDWARD A. FARLEY
HEAD-TO-FOOT OUTFITTERS FOR MEN, WOMEN AND CHILDREN
(Charge Accounts Solicited) 76 Patton Avenue Phone 176

BLUE RIDGE TILE COMPANY

Interior Marble, Tile, Terrazzo, Cork, Composition and Rubber Floors
89 Patton Ave. Phone 852

PRICE ALBERT W CO, 215 Miles Bldg
SMITH, MATLOCK & LINDSAY, 611 Flat Iron Bldg
SMITH R EMMETT AUDIT CO, 704 Flat Iron Bldg
WALTER H E, 31 Technical Bldg

H. E. WALTER

Public Accountant

SYSTEMS AUDITS

TAX SERVICE

Phone 2106-W

Office 31 Technical Bldg.

WILSON AUDIT CO (The), 20½ Government
ZIMMERMAN WM H, 15 Church (see front cover and p 23)

Acetylene Welding

ASHEVILLE WELDING CO, 15-17 Southside av nr Church (see back cover)

Acreage

ALEXANDER PAUL E & CO, 8½ Wall and 12½ Government (see side lines)
BEAM L R & CO, 509 Jackson Bldg (see card at name)
BOOTH & CO (Inc), 201 Flat Iron Bldg (see bottom lines)
BROWN REALTY CO (Inc), 45 n Market (see side line p 2)
DILLARD JAMES C REALTY CO 203 Taylor Bldg (see card at name)
FRENCH BROAD REALTY & INVESTMENT CO, 21½ Haywood (see top lines)
GUDGER B FRANK & CO, 31-33 Electrical Bldg (see top lines)
GORHAM GRAY ORGANIZATION, 14 Government (see card at name)
MEREDITH M F, 11 Temple ct
MESSLER REALTY CO, 609 Jackson Bldg (see back cover)
NORTH CAROLINA REALTY CO 78 Patton av (see head of each letter)

Adding Machines

Burroughs Adding Machine Co, 10 Wall
Dalton Adding Machine Co, 92 Haywood

Advertising Agencies

Advertising Service Co (Inc), The Plaza cor Lodge, Bilt
Byram J M, 10 Church
COMMERCIAL SERVICE CO, 15 Rankin av
Davis W H, 309-10 Flat Iron Bldg
Gill L E, 8½ Wall and 12½ Government
Mutual Advertising Agency (The), 12½ Wall
SHEPHERD—ADVERTISING, 740 Biltmore av

Advertising-Outdoor and Bulletin

ASHEVILLE SIGN SERVICE, 15-17 Carolina la (see bottom lines)

Agricultural Implements

Morrison T S & Co, 49 Broadway

Air Filters

(Manufacturers)

McLean Furnace Air Filter Co (Inc), Sou Ry tracks e Bilt

Ambulance Service

LEWIS ROBT J FUNERAL HOME, 97 e College (see top lines)

HUDSON SUPER SIX

Hudson & Essex Cars

They Serve You for Years

Weaver Motor Co. (Inc.)

Hilliard at Grove St.

Asheville, N. C. Phones 2211-151

ESSEX MOTOR CARS

R. STANFORD WEBB

ALL INSURANCE LINES

Citizen Building

Phone 4887

GRIFFING'S

Kimberly Heights

Asheville's Latest Development In Home Sites

Office: 18 Griffing Boulevard,

Phone 6074 Kimberly

New House and New Equipment——U-DRIVE-'EM CARS

LEDBETTER U-DRIVE-IT CO.

158-160 Broadway Phone 66

Claverie's Pharmacy

PRESCRIPTION PHONES 26 and 1703 SPECIALISTS

Always at Your Service "Ask Your Doctor"

Carolina Bonding & Insurance Co.

Home State Corporation Contractors Bonds Builders Bonds Guardian Bonds Executors Bonds Administrators Bonds and All Court Bonds 49 E. College PHONE 4071-W

Amusement Companies

Majestic Amusement Co, 30 e College

Antiques

Shuttle's, 6 Battery Park pl

Apartments

*Alabana Apts, 99 Valley
Ambassador Apts, 169 Pearson dr
Ansonia Apts, 289 e Chestnut
Belmont Apts, 215 s Liberty
Blanton St Apts 38 Blanton
Brucemont Apts, Brucemont cir nr Louisiana av, W Ashev
Carolina Apts (The), 68 n French Broad av
Charlotte St Apts, 100 Charlotte
Charlotton Apts, 403 Charlotte
*Circle St Apts, 44 Circle
Coleman Apts, 106 Coleman av
Colonial Apts, 111 Cumberland av
Commodore Apts, 215 e Chestnut
Conley Apts, 35 Panola
Cotton Apts, 8 Baird
Cumberland Apts, 141 Cumberland av
Edgemont Apts, 83 Edgemont rd, G P
Elizabeth Apts, Rankin av cor Elizabeth
Elliott Apts, 88 Charlotte
Frances (The), 333 Cumberland av
Franklin Apts, 33 Starnes av
Furman Court Apts, 4 Furman ct
Halldane Apts (The), 124 Montford av
Hillside Apts, 160 Hillside
Hoke Apts (The), 76 Cherry
Jefferson Apts, 116 e Chestnut cor Merrimon av
Joan (The), 33 Furman av
Larchmont Apts, Larchmont rd cor Merrimon av, Fenner Hghts
Lenox Court Apts, 6 Lenox ct
Leonardo Apts, 164 Hillside
Liberty Apts, 28 Broad
Longchamps Apts, Macon av, G P
Lunsford Apts, 250 e Chestnut
Monroe Apts, Monroe pl s w cor Chestnut
Mountain View Apts, 297 Hillside
Murdock Av Apts, 7 Murdock av
Oak Grove Apts, 23 n Ann
Pisgah Apts, 129½ Patton av
Ravenscroft Apts, 43 Ravenscroft dr
Revell Flats, 169-173 Patton av
Rossmore Apts, 44 Merrimon av
Sabel Apts, 42 Furman av
*St James Apts, 42 Hildebrand
Westall Apts, 106 Coleman av
Whitman-Yarrow Apts, 291 e Chestnut
Woodfin Apts, Woodfin cor Market

Aprons and Coats Supply

MANHATTAN TOWEL SUPPLY CO, 52-56 Broadway

Architects

ALEXANDER S G, Carrier Bldg, 113 e College
Baldwin J J, 204-205 Taylor Bldg
Beacham & LaGrande, 312 Flat Iron Bldg
BREEZE V W & CO, 202 Castanea Bldg
Claudius H F (Consulting), 39 Amer Bank Bldg
Davis T E, 34-35-36 Temple ct
Dreyer D J, 9 Classic Bldg
East W J, 21-23 Technical Bldg
Ellington D D, 506 Flat Iron Bldg
Gaines H I, 403 Flat Iron Bldg
Greene Ronald, 400-05 Oates Bldg
Kane R L, 19-20-21 Blue Ridge Bldg, and 4½ Wall
Lord W H, 17½ Church
Parker C N, 19 Electrical Bldg
Swenson Simeon, 107 Miles Bldg
Wirth A C, 131 Merrimon av
Zimmerman J S, 49 Amer Natl Bank Bldg

Architects—Landscape

HART WM L, 20-21 Law Bldg (see p 5)

Armature Winding

BARBER J M, 14 w College
Hayes & Lunsford Electric Shop, (r) 116 Patton av

POOLE'S DYE WORKS, Inc.

"THE ORIGINAL CLOTHES DOCTORS"

HIGH CLASS CLEANING, PRESSING AND DYEING — CARPETS, RUGS AND HATS RENOVATED

OFFICE 1230—PHONES—PLANT 4321

MACK TRUCKS

McRARY & SON
GENERAL MECHANICS
Bodies, Springs, Wheels and General Repairs — Sign Painting
48-52 S. Market Phones 270-271

FIRESTONE TIRES
Solid and Pneumatic

Army Goods

Bradley Bros, 17 Biltmore av

Art Glass

AMERICAN GLASS CO, 67-69 n Lexington av (see top lines)

Art Goods

Asheville Silvercraft Shop, Biltmore Forest
Betsy's Shoppe, 54 Haywood
Biltmore Exchange & Novelty Shoppe, The Plaza cor Lodge, Bilt
Boais A J & Co, 40 Haywood
Corey Saml, 37 Haywood
Crane M E Mrs, 27 Haywood
HURSEY & COMPANY, 46 Patton av
Mountain Handcrafts (Inc), 8½ and 18 Wall
Saad Chas, 4 O'Henry av
Yarn Shop (The), Geo Vanderbilt Hotel Bldg

Art Museums

Asheville Art Association and Museum, e College extd
Crawley Museum of Art and Archaeology, 31 Park av

Art Studios

COX ROSE MISS, 4 Nat Green Bldg 32½ Patton av

Artcrafts

Allenstand Cottage Industries (Inc), 6 Government

Artists

Colt G E (Commercial), Citizen Bldg
Cook Frank B, 16½ Wall
Crawley I J Miss, 31 Park av
Lewis Helen M Miss, "Raven's Nest Cottage" Albemarle Park
Wyatt D C, 1070 Haywood rd, W Ashev

Artists—Charcoal, Water Color and Oil

COX ROSE MISS, 4 Nat Green Bldg 32½ Patton av

Asphalt Shingles

CAMPBELL-COXE CO (Inc), Fairview rd and Sou Ry (see side lines)
GALLIHER BROS (Inc), Biltmore av and Sou Ry (see top lines)
JONES MORTON & CO (Inc), 310-316 Southside av (see top lines)

Attorneys-at-Law

Allen T W, 41-43 Law Bldg
Anderson J B, 406-408 New Medical Bldg
ANDERSON & HOWELL, 406-8 New Medical Bldg
BARNARD & HEAZEL, 709-15 New Medical Bldg
Baumberger J E, 17 Law Bldg
Beachboard Wayne, 26-28 Law Bldg
Bennett O K, 1-2 Technical Bldg
Bernard S, 307-8 Oates Bldg
BERNARD S G, 307-08-09 Oates Bldg
Bordeaux E C, 14-15 Technical Bldg
BOURNE, PARKER & JONES, 12th fl Jackson Bldg
BRIGGS & GREENE, 67 Amer Natl Bank Bldg
Britt J J, 49 e College.
Brown Mark W, rooms 31-32-33 Law Bldg
Campbell & Sample, 608-809 Jackson Bldg
Candler W W, 205 Oates Bldg
Carter F P, 409-14 Legal Bldg
CARTER & CARTER, 521-26 Legal Bldg
CASHATT I W, 17½ Patton av (over Strand Theatre)
Cathey J H, 24 McIntyre Bldg

Guardian Life Ins. of America
D. H. Clark Dist. Mngr.
22 Amer. Natl Bank Bldg.
Phone 4267

ZENITH RADIO
DORIAN MUSIC CO.
Orthophonic Victrolas
Expert Service
Phone 541
Biltmore Village

ASHEVILLE INDUSTRIAL BANK
CAPITAL $100,000.00
INSTALLMENT LOANS
5% ON SAVINGS
Jackson Bldg.
Phone 4628

GALLIHER-LUMBER

Biltmore Ave., Sou. Ry. Phone 4800

PUM-FORD & POPE

Plumbing Steam, Vapor and Hot Water Heating Contractors Ray Oil Burners for Domestic and Commercial Use

20 E. Walnut Phones 4696-5477

CATHEY & McKINNEY, 308 Jackson Bldg
Cheesborough J C, Natl Bank of Commerce Bldg
Cheesborough J W, Amer Natl Bank Bldg
Cocke W J, 201 Oates Bldg
Cocke & Cocke 201-2 Oates Bldg
Craig G W, 204 Flat Iron Bldg
Crawford W J, 614-15 New Medical Bldg
Curry T A, 5 Technical Bldg
Curtis Zeb F, 804 Jackson Bldg
Davidson T F, Jackson Bldg (12th fl)
Deadwyler J L, 28 e College
Donnahoe J D, 28 e College
DuBose M J, 12th fl Jackson Bldg
Erwin Marcus, 302 Oates Bldg
Fortune & Fortune, 203-4 Oates Bldg
Galloway T B, 22 Law Bldg
Galloway & Galloway, 305 Legal Bldg
Garland G W, 204-205 Carmichael Pharmacy Bldg
GLANCE J MARVIN, 8-11 Technical Bldg
GLENN J FRAZIER, 312 Legal Bldg
Greene C W, 15 Law Bldg
GRINDSTAFF G HAYDEN, 304-5 Oates Bldg
Gudger H A, 802-803 Flat Iron Bldg
Gudger Owen, 7-8 Classic Bldg
GUDGER VONNO L, 29-30 Law Bldg
Gudger W R, 1 Court pl
HARKINS & VAN WINKLE, 801-07 Jackson Bldg
Harrison W H, 11 Temple ct
HAYNES J W, 409-10-12 New Medical Bldg
HELLER & LIPSCOMB, 503-504 Jackson Bldg
HIPPS W H, 8-11 Technical Bldg
Hodges B P, 309 Oates Bldg
Hodges D M, Natl Bank of Commerce
HORNER J M, 408 Jackson Bldg
Howell J S, 406-408 New Medical Bldg
HUFFMAN R L, 14-15 Technical Bldg
HUGHES C K, 18-19 Law Bldg
JARVIS H C, Natl Bank of Commerce Bldg 15 Church
JENKINS H C, 46 Court pl
JOHNSTON A HALL, 24 Law Bldg
JONES CHAS E, 806 Flat Iron Bldg
Jones E C, 12-14 Electrical Bldg
JONES & JONES, 417-22 Legal Bldg
JORDAN J Y JR, 408 Jackson Bldg
Joyner J C, 404-6 Jackson Bldg
KELLOGG L L, 814 Flat Iron Bldg
King R S, 30-31 McIntyre Bldg
KITCHIN & KITCHIN, 602-4 Jackson Bldg
LEE, FORD & COXE, 301-07 Jackson Bldg
Little J W, 209-210 Taylor Bldg
LOVE C L, 308 Jackson Bldg
Lunsford B L, 3 Maxwelton Bldg
Lusk & Beachboard, 26-28 Law Bldg
McCoy T A, 901 Jackson Bldg
McNiel T J, 416 Jackson Bldg
MacRae & MacRae, 310-11 Jack-
MacRae & MacRae, 310-11 Jackson Bldg
Malone C N, 204 Flat Iron Bldg
MARTIN & MARTIN, 904 Jackson Bldg
Mastin T H & Co, 228-229 Haywood Bldg
MERRIMON, ADAMS & ADAMS, Natl Bank of Commerce Bldg, 15 Church
Millard D Ralph, 209 Flat Iron Bldg
MILLER R C, 12 Technical Bldg
MONK IRWIN, 8-11 Technical Bldg
Morrison Allan, 15 Patton av
MULLIKIN ROBT R, 37 Amer Natl Bank Bldg
NETTLES Z V, 404-6 Jackson Bldg
PANGLE T O, 1-2 Technical Bldg
PEGRAM & THORNTON, 29 McIntyre Bldg
Perkins G O, 315-17 Legal Bldg
PHILLIPS R F, 611 Flat Iron Bldg

MANHATTAN LAUNDRY, INC.

52-56 Broadway Phones 2666-2667

WEST ASHEVILLE PHARMACY
THE REXALL STORE
GEO. A. SHIEDER, Propr.
PRESCRIPTIONS CAREFULLY COMPOUNDED
HEADQUARTERS FOR SCHOOL BOOKS AND SUPPLIES
418 Haywood Road (Next Door to P. O.) —Phones 2316-1071— West Asheville

PLESS J W, 15 Church
Pritchard G M, 413-15 New Medical Bldg
Pritchard McKinley, 315-17 Legal Bldg
RANDOLPH E J, 2 Electrical Bldg
Ray E Z, 11-12 Temple ct
Rector J E, 29 McIntyre Bldg
REYNOLDS R R, 17½ Patton av (over Strand Theatre)
Rice A A, 321 Legal Bldg
Rickman T J, 57 Amer Natl Bank Bldg
Roberts, Young & Lane, 325-28 Legal Bldg
Robertson G D, 301 Oates Bldg
ROBINSON A H, 17½ Patton av (over Strand thaetre)
ROLLINS & SMATHERS, 901-5 Jackson Bldg
SALE & PENNELL, 708 Jackson Bldg
SHUFORD W E, 24 Temple ct
SHUFORD & HARTSHORN, 508 Jackson Bldg
Smathers G H, 44-45-46 Amer Natl Bank Bldg
SMATHERS KENNETH CAPT, 44-46 Amer Natl Bank Bldg
Smith P C, 228-229 Haywood Bldg
Stanton Oscar, 413-15 New Medical Bldg
Starbuck V S, 12th fl Jackson Bldg
Stevens & Worsham, 425-26 Legal Bldg
Straits L A, 425-26 Legal Bldg
Styles J S, 614-15 New Medical Bldg
SULLIVAN WM A, 17½ Patton av (over Strand Theatre)
Swain J E, 30-31 McIntyre Bldg
Thomas F W, 15 Law Bldg
Thomasson G A, 204 Flat Iron Bldg
Walker C N, 603 Flat Iron Bldg
Walton & Robinson, 211-12 New Medical Bldg
Ward E C, 41-42-43 Law Bldg
WARD & ALLEN, 41-43 Law Bldg
Weaver Zebulon, 28 e College
Weaver & Patla, 212-15 Jackson Bldg
Welch Gilmer, 407 Oates Bldg
WELLS, BLACKSTOCK & TAYLOR, 601-5-7 Jackson Bldg
WILLIAMS R R, 409-14 Legal Bldg
Wilson J E, 312 Legal Bldg
WRIGHT E N, 6 Technical Bldg
WRIGHT GEO H, 46 Jackson Bldg

Auctioneers—Real Estate

Southern Land Auction Co, 8 Temple ct
Sugg J E, 8 Temple ct

Auditors

BLAKE A H, 200 Castanea Bldg
Brown Jas L, Drhumor Bldg
EATMAN C M, 23-25 Electrical Bldg
EVE A E, 23-25 Electrical Bldg
FREELAND ROBT C, 108 Imp Life Ins Co Bldg (see card at classified Accountants)
SMITH, MATLOCK & LINDSAY, 611 Flat Iron Bldg
WALTER H E, 31 Technical Bldg (see at Classified Accountants) ants)
ZIMMERMAN WM H, 15 Church (see front cover and p 23)

Automatic Sprinkler Systems

SECURITY INVESTMENT CO, Taylor Bldg, Page av (see top lines)

Automobiles

(Accessories and Supplies)
ECONOMY AUTO SUPPLY CO, 43 e College (see p 14)
GLASGOW - STEWART & CO (Inc), (whol), 47-49 s Lexington av
Hayes & Hopson, 14 n Spruce
MESSER TIRE CO, Woodfin cor Vance (see side lines)

ELECTRIC
Refrigeration
CAROLINA POWER & LIGHT COMPANY
Phone 6100 All Departments

M & M BODY & RADIATOR WORKS
24-HOUR WRECKER SERVICE
110 Asheland Ave. Phone 163

Asheville Construction Company

GENERAL CONTRACTORS, CEMENT, SAND AND STONE

Phones—Office 223; Quarry 1087-J; Office 20 E. College, Cor. Market St.

ASHEVILLE SHOW CASE & FIXTURE COMPANY

HOTEL and RESTAURANT SUPPLIES

53 Broadway

Phone 273

PLEMMONS MOTOR CO, e College cor Valley

SLUDER TIRE CO, 62 Broadway (see card at name)

STIREWALT BROS AUTO PARTS CO, 62 Biltmore av (see card at name)

T R B SHOP (The), 62 n Lexington av

WESTERN CAROLINA AUTO CO (Inc), 11 n Market

(Ambulance Service)

LEWIS ROBT J FUNERAL HOME, 97 e College (see top lines)

(Batteries)

ASHEVILLE BATTERY CO (Inc), 101-103 Patton av (see p 19)

AUTO ELECTRIC SERVICE (Inc), Coxe av nr Hilliard (see back cover)

Battery & Ignition Co, Hilliard av e of Coxe av

BETTS BATTERY CO, Aston cor Lexington av

Betts Battery Co.
"Golden Rule Service"

STORAGE BATTERY USL SERVICE STATION

ELECTRICAL SUPPLIES
Starting, Lighting and Ignition
TELEPHONE 2217
Cor. Aston St. and Lexington Ave.

New Life Battery Co, 30 Ravenscroft dr

U S L BATTERY SERVICE, Aston cor Lexington av

W-N-C Battery Co, 199 Broadway

W W Battery Station, 1042 Haywood rd, W Ashev

(Battery Service)

DIAMOND GRID BATTERY CO, 16 n Spruce (see bottom lines)

(Body Glass)

AMERICAN GLASS CO, 67-69 n Lexington av (see top lines)

(Body Manufacturers and Repairers)

Asheville Body Builders, 388-390 Southside av

Carolina Body & Fender Wks, 425-427 Biltmore av

McRARY & SON, 48-52 s Market (see top lines)

M & M BODY & RADIATOR WORKS, 110 Asheland av (see bottom lines)

S O S Body & Fender Wks, 41 n Lexington av

(Clubs)

CAROLINA MOTOR CLUB (AAA), lobby City Hall

(Dealers and Repairers)

Adams J C, 29-31 Spruce

ALLPORT MOTOR SALES (Inc), 44 Valley

ASHEVILLE OLDSMOBILE CO (Inc), 248 Biltmore av

ASHEVILLE OVERLAND-KNIGHT (Inc), 111 e College

B & B MOTOR CO, Coxe at Hilliard av

Bell Bros Motor Co, 195 Hilliard

BROWN MOTOR CO, 21-23 n Market

CARLAND MOTOR CO, Brook, Bilt

CONABEER MOTOR CO, Coxe cor Buxton

Ferguson B D Garage, 10 Woodfin

Franklin-Brigmon Co, 107 Broadway

Jackson W M (used cars), 29 w Haywood

KIIBLER MOTOR CO, 57 e Woodfin

MOTOR CO (Inc) (The), 196 Hilliard

MOUNTAIN CITY LAUNDRY

PHONES 426 AND 427

THE NATIONAL BANK OF COMMERCE
With Modern Methods and Complete Facilities, Invites Your Business and Offers Every Banking Service Consistent With Sound Banking
CAPITAL $200,000.00 — SURPLUS $100,000.00
ELEVEN CHURCH STREET PHONES 3400-3401-3402

PLEMMONS MOTOR CO, e College cor Valley at Oak

SALES SERVICE
PACKARD
STORAGE
Used Cars
PLEMMONS MOTOR CO.,
College and Valley Sts.
PHONE 901

Richardson Motor Co, Reed, Bilt
RICHBOURG MOTOR CO (Inc), Coxe at Aston
Sawyer Motor Co, Coxe av cor Hilliard av
UNIVERSAL MOTORS (Inc), 432 Haywood rd, W Ashev
WEAVER MOTOR CO (Inc), Hilliard av at Grove
WEBB MOTOR CO, Coxe nr Hilliard av
WESTERN CAROLINA AUTO CO, 11 n Market
Youngblood Motor Co, 801 Biltmore av

(Electrical Repairers)

AUTO ELECTRIC SERVICE (Inc), Coxe av nr Hilliard (see back cover)

(Electrical Supplies)

AUTO ELECTRIC SERVICE (Inc), Coxe av nr Hilliard (see back cover)

(Filling Stations)

Acme Service Station, 599 Merrimon av
Alexander's Service Station, 759 Haywood rd, W Ashev
Ball's Service Station, Newbridge
Battery Park Service Station, 76 Haywood
Beck's "Standard" Filling Station, Clingman av cor Patton av
Bee Service Station, Buena Vista
Bell's Service Station, 507 Merrimon av
Beverly Hills Filling Station, Black Mtn rd
Brown C E, Newbridge
Brown's Service Station (Inc), 136 Broadway
Coxe Street Service Station, Coxe nr Hilliard
Dixie Service Station, Hendersonville rd
Drake L W, 311 Broadway
E & H Service Station, 251 Biltmore av and 615 Merrimon av
Edney E J, Newbridge
Grace Filling Station, Merrimon av Grace
GRACE SUPPLY CO, 637-641 Merrimon av, Grace (see side lines)
Grisette J F, 1356 Haywood rd, W Ashev
GULF REFINING CO, Biltmore rd Bilt, s Market cor Sycamore, 267 Haywood rd W Ashev, Patton av cor Ann, Charlotte cor Broad, Hilliard at Sycamore
Hayes Service Station, 73 n Lexing av
Jack's Place, Haywood rd, W Ash
Lance Service Station, 86 Asheland av
LEDBETTER U-DRIVE-IT CO, 158-160 Broadway (see top lines and p 26)
Lykes Service (Inc), n Market cor w Walnut
McChesney's Filling Station, Fairview rd
McIntire-Jones, Patton av cor Otis
M & M TIRE SHOP, 11 Southside av and 528 Haywood rd, W Ashev

DELCO-LIGHT PRODUCTS
Frigidaire Electric Refrigeration
ELECTRIC LIGHT PLANTS and WATER SYSTEMS
SALES — SERVICE
50 Biltmore Ave. Phone 4355 Asheville, N. C.

GRACE SUPPLY CO.
We Sell Most Everything. We Specialize in Quality, Service and Prices. We Deliver to Where You Live.
637-641 Merrimon Ave., Grace
Phones 4282-4283-4284 Office Phone 5980

Carolina Machinery Co.
—US when you want machinery work of any kind—
Founders, Machinists and Jobbers of Mill and Tannery Supplies. When in the Market for Heavy Castings, Such as Columns or Building Plates,
GET OUR PRICES
Phones: Office 590 Shops 2517

B. FRANK GUDGER & CO.
REAL ESTATE AND INSURANCE
31-32-33 ELECTRICAL BLDG. PHONE 228
(Opposite Patton Avenue Entrance to Postoffice)

U. S.
ROYAL CORDS
Vulcanizing
Gas, Oil
ACCESSORIES
Washing
Greasing
MESSER TIRE CO.
Vance and Woodfin
Phone 6920

McLEAN FURNACE SUPPLY CO.
WARM AIR HEATING and SHEET METAL WORKS
350-352 Depot St. Phone 4597

Madden Service Station, 785 Biltmore av
Market Street Service Station, 60 n Market
MESSER TIRE CO, Woodfin cor Vance (see side lines)
Metcalf Service Station, Newbridge
*Miller Bros, 42 s Market
Montford & Courtland Service Station, 102 Montford av
Patton A G, Buena Vista
Pig n' Whistle Service Station, Biltmore av cor Black Mtn rd
PLEMMONS MOTOR CO, e College cor Valley
Rea's Service Station, 422-444 Depot
Real Service Station, Elk Mtn rd cor Burnsville rd, Woodfin
Red Star Filling Station, 458 Depot, 40 Broadway, 745 Biltmore av, 421 Southside av and Hendersonville rd, cor Lodge, Bilt
Reliance Coal & Oil Co, 250 Biltmore av, and 716 Haywood rd, W Ashev
Reliance Service Station, n Market cor Walnut
Smith Service Station, 752 Haywood rd, W Ashev
Snappy Service Station, e College cor Spruce
STANDARD OIL CO (N J), 76 and 453 Biltmore av, 180 Broadway, Coxe av cor Southside av, College cor Oak, Charlotte cor Orchard, 631 and 740 Haywood rd, W Ashev, 235 and 655 Merrimon av, 149 Patton av, Roberts cor Haywood, and Weaverville rd, Woodfin
Stevens J R, Buena Vista
Sudden Service Station, 249 Biltmore av
WILSON L C CO, 47-49 Coxe av
Wilson R F, 333 Broadway

(Financing)

AUTOMOBILE CREDIT CO, 57 College
SOUTHERN DISCOUNT CORP, 201-05 Jackson Bldg

(For Hire)

LEDBETTER-U-DRIVE IT CO, 158-160 Broadway (see top lines and p 26)
RED TOP CAB CO, Page av, Battery Hill
U-Drive-It Co, 388-390 Southside av
YELLOW CAB CO, Page av, Battery Park Hill

(Ford Service)

REAGAN-COLE MOTOR CO, 35 Biltmore av

(Garages)

A & M Garage, 12 Brevard rd, W Ashev
B & B MOTOR CO, Coxe av cor Hilliard av
Battery Park Garage, 60 Wall
Carland Motor Co, Biltmore N C
Cazel Auto Service Co, 23 Rankin av
Chambers' Garage, 11-15 Aston
Crawford's Motor Service, 44 n Market
Economy Garage, 605 Haywood rd, W Ashev
Emma Garage, Emma N C
French Broad Garage, Woodfin N C
Grace Motor Co, Merrimon av, Grace
Independent Coach Line Co, 164 Broadway
LEDBETTER U-DRIVE-IT CO, 158-160 Broadway (see top lines and p 26)
Paquette W P, 73 n Lexington av
PLEMMONS MOTOR CO, e College cor Valley
Smith G H, Haywood rd, W Ashev
Woodfin Garage, Weaverville rd, Woodfin N C

(Glass)

AUTO GLASS & TOP SHOP, 24 Aston

(Greasing)

HAYWOOD STREET GARAGE, 54 Haywood (see p 12)
MESSER TIRE CO, Woodfin cor Vance (see side lines)

J. C. PATTERSON & CO.
WARM AIR HEATING — Roofing and Anything in Sheet Metal
16 Church St., Phone 705

THE FRANK COXE COMPANY

(Successors to Fisher, Coxe & Patterson)

REAL ESTATE, GENERAL INSURANCE, BONDS AND MORTGAGE LOANS

20 Government St. Phones 570-1436

(Hotels)

HAYWOOD STREET GARAGE, 54 Haywood (see p 12)

WESTERN CAROLINA AUTO HOTEL, 11-13-15 n Market

(Laundries)

Carl's Auto Laundry, 58-60 e College

Haywood Auto Laundry, Page av

HAYWOOD STREET GARAGE, 54 Haywood (see p 12)

LEDBETTER U-DRIVE-IT CO, 158-160 Broadway (see top lines and p 26)

MESSER TIRE CO, Woodfin cor Vance (see side lines)

Stoner A D, 6 Rankin av

(Lincoln, Ford and Fordson)

RICHBOURG MOTOR CO (Inc), Coxe at Aston

(Painting)

Auto Paint Shop, 63 Southside av

Duco Auto Paint Shop, Page av, Battery Park Hill

McRARY & SON, 48-52 s Market (see top line)

Tiddy Frank, 15 Carolina la

WEAVER MOTOR CO, Hilliard av at Grove (see side lines and p 29)

(Parking)

Lykes Service (Inc), Battery Park pl

Spiedle Emil, Wall cor Page av

(Parts)

Asheville Used Auto Parts Co, Swannanoa River rd

AUTO ELECTRIC SERVICE (Inc), Coxe av nr Hilliard back cover)

ECONOMY AUTO SUPPLY CO, 43 e College (see p 14)

PLEMMONS MOTOR CO, e College cor Valley

STIREWALT BROS AUTO PARTS CO, 62 Biltmore av

Used Car & Parts Co, 3 Atkinson

WEAVER MOTOR CO, Hilliard av at Grove

(Polish)

Mears Frank A Chemical Co, 63 Biltmore av

(Radiator Repairing)

AUTO GLASS & TOP SHOP, 24 Aston

M & M BODY & RADIATOR WORKS, 110 Ashcland av (see bottom lines)

(Repairing)

ARROWOOD MOTOR CO, 412 Southside av (see top lines)

AUTO ELECTRIC SERVICE Inc), Coxe av nr Hilliard

Battery Park Garage, 60 Wall

CARLAND MOTOR CO, Brook st, Biltmore

Cazel Auto Service, 23 Rankin av

Deppe J H, 17 s Lexington av

Downes S R, 13 Southside av

Economy Auto Service Co, 112 n Lexington av

Emery Bros Garage, Fairview rd

Fairchild G W, 606-608 Haywood rd, W Ashev

Goodlake Motor Co, 65-67 Biltmore av

Kenilworth Garage, Caledonia rd, Kenilworth

Ledbetter Motor Co, 388-389 Southside av

LEDBETTER U-DRIVE-IT CO, 160 Broadway (see top lines and p 26)

Lindsey R B, 159 Southside av

McRARY & SON, 48-52 s Market (see top lines)

Mackey C M, 285 Patton av

Mears Motor Co, 63 Biltmore av

Motor Service Co, 290-292 Haywood rd, W Ashev

National Auto Service, 800 Biltmore av

Newbridge Motor Co, Newbridge

Oteen Auto Repair & Parts Co, Oteen N C

Oteen Garage, Oteen N C

PLEMMONS MOTOR CO, e College cor Valley

Standard Garage, 452 Haywood rd, W Ashev

Warren Motor Co, Hendersonville rd opp Bilt High Sehl, s Bilt

BRIGGS & GREENE

MORTGAGE LOANS TITLE INSURANCE FIRE INSURANCE BROKERAGE

67-68-69 American Natl Bank Bldg. Phone 3176

CENTRAL BANK & TRUST CO.

INSURANCE DEPARTMENT

General Insurance, Fire, Liability, Surety, Aut., Casualty, Etc. Phone 4630

"Our Service Is At Your Disposal"

ROBT. J. LEWIS FUNERAL HOME FUNERAL DIRECTORS AND EMBALMERS
Lady Assistant--Auto Ambulance Service 97 E. College Street Phones 62-683

Reliance Plumbing & Heating Co.
Plumbing, Steam and Vapor Heating
11 Wall Phone 166

PAUL E. ALEXANDER & CO.
"REALTOR"—"We Know Values"
Satisfied Clients Are Our Greatest Assets
12½ Government St. Phone 5037

WEAVER MOTOR CO (Inc), Hilliard av at Grove
WEBB MOTOR CO, Coxe nr Hilliard
West Asheville Auto Service, 401 Haywood rd, W Ashev
Youngblood Motor Co, 801 Biltmore av

(Service Parts)
ASHEVILLE BATTERY CO (Inc), 101-103 Patton av (see p 19)

(Storage)
Harry's Motor Inn, 54-56 n Market
HAYWOOD STREET GARAGE, 54 Haywood
PLEMMONS MOTOR CO, e College cor Valley
WEAVER MOTOR CO (Inc), Hilliard av at Grove

(Storage Batteries)
AUTO ELECTRIC SERVICE (Inc) Coxe av nr Hilliard (see back cover)

(Supplies and Accessories)
ECONOMY AUTO SUPPLY CO, 43 e College (see p 14)
Griggsby's Wholesale Auto Supply (Inc), 21 Biltmore av
GLASGOW-STEWART & CO, 47-49 s Lexington av
PLEMMONS MOTOR CO, e College, cor Oak at Valley
STIREWALT BROS AUTO PARTS CO, 62 Biltmore av

(Tire Repairing)
MESSER TIRE CO, Woodfin cor Vance (see side lines)
SLUDER TIRE CO, 60 Broadway (see card at name)

(Tires-Fisk)
MEEHAN DICK, 55 Spruce

(Tires-Solid)
McRARY & SON, 48-52 s Market (see top lines)

(Tires and Tubes)
ARROWOOD MOTOR CO, 412 Southside av (see top lines)
Blue Ridge Tire Co, 136 Roberts
Cash Tire Store, 112 Patton av
ECONOMY AUTO SUPPLY CO, 43 e College (see p 14)
Hood F L Jr, 58-60 e College
LEDBETTER U-DRIVE-IT CO, 160 Broadway
M & M TIRE SHOP, 11 Southside av
McRARY & SON, 48-52 s Market (see top lines)
MacArthur Tire Co, 24-25 n Market
MESSER TIRE CO, Woodfin cor Vance (see side lines)
NORWALK TIRE & RUBBER CO Reliance Coal & Oil Co agents
PLEMMONS MOTOR CO, e College cor Valley
R and H Tire Shop, 528 Haywood rd, W Ashev
Ray Tire Co, 64 Biltmore av
Salley Tire Co, 318 Biltmore av
SAWYER GROCERY CO (Inc), (whol) 32 e College
SLUDER TIRE CO, 62 Broadway (see card at name)
Storms Tire & Motor Co, 20 n Spruce
T R B SHOP (The), 62 n Lexington av
WEAVER MOTOR CO (Inc), Hilliard av at Grove
WEBB TIRE CO, Coxe nr Hilliard
WESTERN CAROLINA AUTO CO, 11 n Market
WILSON L C CO, 47-49 Coxe

(Top and Body Makers)
AUTO GLASS & TOP SHOP, 24 Aston
McRARY & SON, 48-52 s Market (see top lines)

(Trucks)
ACME TRUCK SALES CO (Inc), 402-404 Southside av
Corbitt Truck Service, 55 Southside av
International Harvester Co of Amer (Inc), 25 Spruce

ASHEVILLE SIGN SERVICE
Outdoor Bulletin Advertising
Commercial Sign Work
15-17 Carolina Lane
"Our Business Is to Advertise Your Business" Originators of Paint-Pres Process Signs Phone 3717

CAROLINA M & W INDIAN **Coal** & ICE CO. Phone **130**
66 PATTON AVE.
Prompt Delivery Weights Accurate

McRARY & SON (Mack), 48-52 s Market
Myers Ruggles Co, 64-66 s Lexington av
Republic Trucks, 159 Southside av

(Upholsterers)
McRARY & SON, 48-52 s Market (see top lines)

(Vulcanizing)
M & M TIRE SHOP, 11 Southside av
MESSER TIRE CO, Woodfin cor Vance (see side lines)
PLEMMONS MOTOR CO, e College cor Valley
SLUDER TIRE CO, 62 Broadway (see card at name)
WEBB TIRE CO, Coxe nr Hilliard av

(Washing)
PLEMMONS MOTOR CO, e College cor Valley
HAYWOOD STREET GARAGE, 54 Haywood (see p 12)

(Welding)
ARROWOOD MOTOR CO, 412 Southside av (see top lines)
ASHEVILLE WELDING CO, 15-17 Southside av nr Church (see back cover)
McRARY & SON, 48-52 s Market (see top lines)

(Windshield and Sedan Glass)
ECONOMY AUTO SUPPLY CO, 43 e College (see p 14)
WESTALL J M & CO, Walnut cor Lexington av (see p 5)

(Wrecking Service)
M & M BODY & RADIATOR WORKS, 110 Asheland av (see Bottom lines)
Traywick Auto Wrecking Service, 800 Biltmore av

Awnings

Fragge Louis, 415 Merrimon av

Bacteriologists

Brusig E E, 508 New Medical Bldg
Stockinger O E, 17 Church

Baggage Transfer

Asheville Transfer & Storage Co, 67-71 Broadway
CITIZENS TRANSFER & COAL CO, 81 Patton av and Riverside dr (see p 4)
MERCHANTS TRANSFER & COAL CO, Biltmore (see top lines)

Bakeries

ASHEVILLE BAKING CO (Inc), 30 Choctaw
Blue Ridge Baking Co, 453 Haywood rd, W Ashev
Broadway Bakery, 183 Broadway
GOOD HEALTH CAFETERIA, 85 Patton av (see p 28)
French Pastry Shop (The), 37 Haywood
Jarrett's Mayonnaise & Baking Co 378 Depot
Mary Clary Cake Shop, 7 Oak, Bilt
Purity Bakery 268 Patton av
Quality Bakery, 16 n Pack sq
Tri-Angle Doughnut Co, 265 Broadway
Woody Bros Bakery, 448 Haywood rd, W Ashev
Weegman Bakery, 35 e College
Zindel Baking Co, 72 Choctaw

Bands and Orchestras

Arnold's Seven Aces, 77 Cherry
Dunn's Orchestra, 40 s French Broad av
Spencer's Orchestra, Kenilworth Inn

Bank Printing

MILLER PRESS (Inc), 15-17 Rankin av (see adv)

ASHEVILLE MATTRESS FACTORY
Biltmore Staple Felt
MATTRESSES ARE HAND-MADE
For Sale by All Dealers

S. I. Bean
Tile and Marble
Contractor
13 Temple Court
Phone 3246

Blue Ridge Building & Loan Association
Blue Ridge Bldg., 18 Government
BEST SAVINGS, INVESTMENTS AND BUILDING PLAN KNOWN
WE SELL 5% NON-TAXABLE INVESTMENT STOCK CASHABLE ON 90 DAYS' NOTICE
J. E. RANKIN, President
EDWIN L. RAY, Sec.-Treas.-Mngr.

T. P. JOHNSON & COMPANY

SHEET METAL WORKERS

ALL KINDS OF ROOFING, GUTTERING AND CONDUCTOR WORK—METAL CEILING, SKYLIGHTS AND GALVANIZED IRON CORNICES

OFFICE AND SHOP, 157 BILTMORE AVE. PHONE 325

SOUTHERN STEEL & CEMENT CO.

"BUILDING FOR THE FUTURE"

Phones: Office 974 and 3622; Yard 2996

10 North Pack Square

HOME OF ATLAS PORTLAND CEMENT

Banks

AMERICAN NATIONAL BANK, 44 Patton av (see front cover)

ASHEVILLE INDUSTRIAL BANK, (Jackson Bldg) (1st flr) (see bottom lines)

ASHEVILLE MORRIS PLAN CO, 80 Patton av

BANK OF WEST ASHEVILLE, 412 Haywood rd

Biltmore Industrial Bank, Brook st, Bilt

BILTMORE - OTEEN BANK, Lodge, Biltmore and Oteen N C (see card at name)

CENTRAL BANK & TRUST CO, Legal Bldg (see gold line front cover)

CENTRAL BANK & TRUST CO, (Haywood Street Branch), Haywood cor Patton av

NATIONAL BANK OF COMMERCE, 11-15 Church (see front cover and top lines)

SOUTHERN STATE BANK (The), 120 Patton av

WACHOVIA BANK & TRUST CO, 15 Patton av (see stencils and p 8)

Bankers and Brokers

STEIN BROS & BOYCE, 3 Flat Iron Bldg

Banks—Industrial

ASHEVILLE INDUSTRIAL BANK, (Jackson Bldg) (1st flr) (see bottom lines)

Barber Shops

Aberdeen Barber Shop (The), 511½ Haywood rd, W Ashev

Allen J B, 5½ w Pack sq

Antiseptic Barber Shop, 5 Patton av

Art Barber Shop, 18 n College

Asheville Barber Shop, 14 Patton av

Ball J E, 721 Haywood rd, W Ashev

Battery Park Hotel Barber Shop, Battery Park Hotel (basement)

*Big Four Barber Shop, 40 Mountain

Biltmore Barber Shop, Brook, Bilt

Brooks Alfred, 81 w Haywood

*Bowman's Barber Shop, 12 w College

*Brooks Barber Shop, 24 Eagle

Carolina Barber Shop, 269 (263) Patton av

Central Barber Shop, 79 Patton av

Crystal Barber Shop, 3 e Pack Square

Crooke J E, 526 Haywood rd, W Ashev

Dayton J H, 139 w Haywood

DeLuxe Barber Shop, 426 Haywood rd, W Ashev

*East End Barber Shop, 48 Mountain

Emma Barber Shop, Emma N C

Forester L E, 10 e Chestnut

French Broad Barber Shop, Weaverville rd

Glen Rock Barber Shop, 402½ Depot

*Glenn & Jester, 14-A Eagle

*Goins & Butler, 4 Eagle

Grace Barber Shop, 640 Merrimon av, Grace

Grove Park Inn Barber Shop, Grove Park Inn (basement)

*Harrison W E, 10 Else av

*Hopkins Jas, 42 (2) Buttrick

Hunter C C, Hendersonville rd opp Biltmore High Schl

Jackson Bldg Barber Shop, Jackson Bldg (basement)

Jenkins Hotel Barber Shop, Jenkins Hotel (basement)

Langren Barber Shop, 10 Broadway

*Legal Bldg Barber Shop, Legal Bldg (basement)

*McDowell V S, 11 w College

Manor Barber Shop (The), The Manor

*Markham J W, 21 Eagle

Midway Barber Shop, Oteen N C

Model Barber Shop (The), 737 Haywood rd, W Ashev

*Moore W W, 171½ Southside av

BOOTH & CO., Inc. REALTORS

ALL BRANCHES OF REAL ESTATE

Phones 73-1137 Second Floor Flat Iron Bldg.

FRENCH BROAD REALTY CO.

REALTORS

F. T. WALSER, Mngr.—SALES——RENTALS

21½ Haywood St., Phone 3667

National Barber Shop, 42½ Patton av

O K Barber Shop, 63 Biltmore av

*Oates Bldg Barber Shop, Oates Bldg (basement)

Palace Barber Shop No 1, 2 e Walnut, No 2, 1½ Broadway

Plaza Barber Shop, Brook, Bilt

*Quick B R, 397 Southside av

Rector G G, 300 Patton av

*Ridley J W, 89 Eagle

Riedel W W, 263 Patton av

St Charles Barber Shop, 7½ Haywood

Sanitary Barber Shop, 624 (2) Haywood rd, W Ashev and Weaverville rd, Woodfin

Service Barber Shop, 3 Court pl

*Southside Barber Shop, 187 (3) Southside av

Swannanoa Barber Shop, 53 Biltmore av

*Turner O H, 206 Livingston

Vanderbilt Barber Shop, 8 Vanderbilt pl

*Victoria Barber Shop, 206 Livingston

*Walker's Barber Shop, 61 Eagle

West Asheville Barber Shop, 713 Haywood rd, W Ashev

WHITE FRONT BARBER SHOP, 407 Depot

*Williams H W, 71½ Burton, W Ashev

*Wilson's Barber Shop, 13 Eagle

*Y M I Barber Shop, 41 s Market

Young's Barber Shop, 64 Patton av

Barber Colleges

Asheville Barber College, Burnsville rd

Barber Supplies

Asheville Barbers' Supply Co, 23 Broadway

Bradford J B & Co, 8 w Walnut

DIXIE PRODUCTS CO, 93 Broadway

Barbers—Ladies and Children

BON MARCHE, 26-32 Haywood (see top lines)

Basket Makers and Weaving

Allanstand Cottage Industries (Inc), 6 Government

Guffin H R Miss, 19 Center

Baths

Battery Park House of Health, 2-3 O Henry av

GOOD HEALTH TREATMENT ROOMS, 85½ Patton av (see p 28)

Huntsman H H Mrs, 77 Church

Batteries—Storage

ASHEVILLE BATTERY CO (Inc), 101-103 Patton av (see p 19)

DIAMOND GRID BATTERY CO, 16 n Spruce (see bottom lines)

ECONOMY AUTO SUPPLY CO, 43 e College (see p 14)

T R B SHOP (The), 62 n Lexington av

Battery Service and Charging

ARROWOOD MOTOR CO, 412 Southside av (see top lines)

AUTO ELECTRIC SERVICE (Inc), Coxe av nr Hilliard (see back cover)

Battery Compounds Distributors

RADIOLITE BATTERY CO, 211 Taylor Bldg

Beauty Parlors

Barry F A Mrs, 59 Walnut

BON MARCHE, 26-32 Haywood (see top lines)

Cole Emily Mrs, 2 Brookshire pl, W Ashev

CRUISE'S BEAUTY SHOP, 23 Haywood (see card at name)

GAS RANGES

CAROLINA POWER & LIGHT COMPANY

Phone 6100 All Departments

J. C. McPHERSON

PLUMBING, STEAM AND HOT WATER HEATING

Slate and Tin Roofing, Sheet Metal and Galvanized Iron Workers

33 Carolina Lane Phone 133

MORTON JONES & CO., INC.
MANUFACTURERS—WHOLESALE DEALERS—CONTRACTORS
ROOFING, SHEET METAL, WARM AIR HEATING SUPPLIES
310-316 Southside Ave. Phone 1276

PRINTING
BINDING
Phone
2186
The
Miller
Press,
Inc.
Call
2186
PRINTING
BINDING

WEBB ELECTRIC CO.
ELECTRICAL CONTRACTORS
Nokol Automatic Oil Heating for the Home
116 Patton Ave.
Phones 4456-5466

Dale's Mrs Marinello Shop, 9 Flat Iron Bldg
Goode's Beauty Parlor, 53 Patton av
Harper Method Beauty Parlor, 17 Haywood
*Lawrence School of Beauty Culture, Wilson Bldg
Lucille Beauty Parlor 8½ Wall and 12½ Government
Martha Washington Beauty Shop, 8 e College
POWDER PUFF BEAUTY SHOP 47 e College (see p 12)
*Rainbow Beauty Shop, 12 Wilson Bldg
Rudy Beauty Shoppe, 141 Broadway

Beds and Springs

ASHEVILLE MATTRESS FACTORY, 182 Clingman av (see side lines)

Bedspread Manufacturers

Martel Mills, Elk Mtn N C

Beverages

CHERO-COLA BOTTLING CO, 322-324 Southside av

Bibles, Books and Magazines

Langdon W M, 12 Bearden av

Bicycles Dealers and Repairers

Hearn J M & Co, 4 Government
Merrill's Bicycle Store, 83 Patton av
Nevercel F J, 49 w College

Bill Posters

General Outdoor Advertising Co ((Inc), 31-33 s Lexington av

Billiards and Pool

Asheville Recreation Club, 7½ Broadway
*Asheville Social Club, 20-22 Eagle
*Blue Moon Club, 25 Eagle
Carolina Club, 33½ Patton av
Plaza Billiard Room, 2 s Pack sq
Swannanoa Athletic Club, 87½ Patton av
*Southside Social Club, 408 Southside av

Blacksmiths, Horeshoers and Wheelwrights

Buckner B T, Lyman nr Sou Ry
Buckner W S, 199 Waynesville av, W Ashev
*Owens T B, 173 Southside av
Ratcliff J I, 7½ Burton, W Ashev
McRARY & SON, 48-52 s Market (see top lines)

Blank Books

MILLER PRESS (Inc), 15-17 Rankin av (see adv)

Blue Prints

BLUE PRINT SHOP (The), 208-22 Jackson Bldg

COMMERCIAL
BLUE
PRINTING
Ozalid or Red Line Prints
Brown, Brown Line and
Blue Line Prints on
Paper or Cloth
Photographic
(Photostatic)
Copies
BLUE PRINT SHOP
221 Jackson Bldg.,
Phone 1987

ASHEVILLE ICE COMPANY
WHOLESALE AND RETAIL DEALERS IN PURE MOUNT MITCHELL ICE
Main Office, 24 S. Market St., Phones 72 and 158. Mnfg. Plants, Avery St., Phone 203, and Biltmore, N. C., Phone 4524. Substations, Haywood Rd., Cor. Ledbetter, W. Ashev., and Merrimon Ave., Grace, Phone 1045-L-3

The MUTUAL BENEFIT LIFE INS. CO., of Newark, N. J.
OLD — BIG — STRONG Organized in 1845
L. W. CHERRY, Dist. Mngr.——R. A. WANNER, Special Repr.
33 Amer. Natl Bank Bldg., Phone 6212

Low Blue Print Shop (The), 31 Temple ct

Blanket Dealers

Beacon Blanket Shop, 602 Haywood rd, W Ashev

Bleacheries

Martel Mills (Inc), Elkmont N C
Sayles-Biltmore Bleacheries, Black Mtn rd

Boarding Houses

Ardrae (The), 319 Merrimon av
Avonmore (The), 107-109-115 Haywood
Beechwood (The), 184 e Chestnut
Billows Rest Inn, Beaverdam rd, Grace
Bon-Air (The), 66 Asheland av
*Brown Eliza, 16 Davidson
Buncombe Hall, 147 e Chestnut
Cahill Lillian Mrs, 232 Haywood
Carolina Inn, 434 Depot
Cassada Maggie Mrs, 34½ Broadway
Coche O P Mrs, 42 w Walnut
Connor M R Mrs, 87 Ora
Courtland Terrace, 37 Courtland av
Crosby Florence Mrs, 208 Patton av
De Young Inn, 1 Edgewood rd, Woolsey
Feezor House, Reed, S Bilt
Fisher Eva L Mrs, 726 Haywood rd, W Ashev
Forest Hill Inn, 9 Arden rd, Forest Hill
Francis D I Mrs, 194 Haywood
Graham Mary Mrs, 40 n French Broad av
Hacker Agnes Mrs, 42 Starnes av
Heglar L H, 33 Aston
Hinds Alice Miss, 565 Haywood rd, W Ashev
Hobson A C Mrs, 53 w Walnut
Honeycutt M J Mrs, 144 Broadway
Howell Margaret Mrs, 76 e College
Hughey M Della Mrs, 33 Hiawassee
Hughey M J Mrs, 214 Montford av
Hupp Carrie A Mrs, 418 Southside av
Hyde Mary W Mrs, 45 Church
King Mattie C Mrs, 60 Montford av
*Lee Hattie, 62 Ralph
Linkous Flora Mrs, 176 Flint
McRae Belle Mrs, 230 Cumberland av
Mace Dora B Mrs, 79 Asheland av
*Mack Nancy, 34 Silver
Maney Hattie Mrs, 27 Clayton
Maxwell Wilsey Mrs, 51 French Broad av
Mitchell Carrie C Mrs, 41 Church
1 Aston Place
Myers Mamie Mrs, 1 Merrimon av
Niendorf Margaret Mrs, 68 Church
Perconet (The), 192 e Chestnut
Pearson C L Mrs, 24 n College
Perronet (The), 192 e Chestnut
Platt L R Mrs, 147 e Chestnut
Price Leone Miss, 333 Merrimon av
Ramsey Hallie Mrs, 22 s French Broad av
Ravenscroft, 29 Ravenscroft dr
Ray Mary Mrs, 223 Haywood
Ray O E Mrs, 59 Rankin av
Renfro Hattie Mrs, 156 Broadway
Roper A B Mrs, 421½ Depot
Rosewood Inn, 45 n Spruce
Smith A M Mrs, 59 Church
Smith Marion Mrs, 40 Flint
Sneed Mollie Mrs, 141 Asheland av
Solary Spreaza Mrs, 79 Merrimon av
Stringfellow Sallie Mrs, 25 Asheland av
Swanger Mary Mrs, 57 n Spruce
Trivola (The), 23 Asheland av
Virginia Cottage, 208 Patton av
Way S H Mrs, 53 Church
*Wayside Inn, 46 s Market
White House Inn, 26 Edgemont rd, G P
Williams Daisy Mrs, 94 e College
Wilson Esta Miss, 29 Asheland av
Wright Maggie Mrs, 123 Biltmore av

THE CHARLOTTE STREET PHARMACY
(Incorporated)
"YOUR NEAREST DRUG STORE"
Cor. Chestnut and Charlotte Sts.,
Asheville, N. C.,
Phones 924-925

STANDARD INSURANCE AGENCY
INSURANCE and SURETY BONDS
49 Patton Ave. Phone 3896

PHILADELPHIA DIAMOND GRID BATTERY
DIAMOND GRID BATTERY
All Makes of Batteries Recharged and Repaired
RADIO SALES AND SERVICE
16 N. SPRUCE ST. PHONE 3666

NEHI QUALITY BEVERAGES

CHERO-COLA BOTTLING CO.

Chero-Cola
THERE'S NONE SO GOOD
5¢

CAMPBELL-COXE COMPANY
Incorporated
BUILDING MATERIAL
Fairview Rd. and Sou. Ry.
Phone 1485

Bonds

ASHEVILLE ASSURANCE AGENCY, 7½ n w Pack sq (see side lines)

ASTON, STIKELEATHER & CO, 21-23 Amer Natl Bank Bldg (see card at name)

BRIGGS & GREENE, 67-68-69 Amer Natl Bank Bldg (see side lines)

CAROLINA BONDING & INSURANCE CO, 49 e College (see side lines)

CENTRAL BANK & TRUST CO INSURANCE DEPT, s Pack sq, Legal Bldg (see bottom lines)

COMMERCE UNION TRUST CO, 11-15 Church (see back cover)

COXE FRANK CO (The), 26 Government (see top lines)

FRENCH BROAD REALTY CO & INVESTMENT CO, 21½ Haywood (see top lines)

MESSLER REALTY CO, 609 Jackson Bldg (see back cover)

SECURITY INSURANCE AGENCY (Inc), Taylor Bldg, Page av (see top lines)

WEBB R STANFORD, 15-17 Citizen Bldg (see side lines)

WILLIAMS S S & CO (Inc), 21½ Haywood (see card at name)

Bondsmen

DIXIE BONDING CO, 18½ n Pack sq

Willis C C, basement Oates Bldg

Book and Job Printers

MILLER PRESS (Inc), 15-17 Rankin av (see side lines)

SERVICE PRINTING CO, 25 Haywood (Citizens Bldg)

Bookbinders

INLAND PRESS (The), 10 n Market

MILLER PRESS (Inc), 15-17 Rankin av (see side lines)

Bookkeeping Systems

ZIMMERMAN WM H, 15 Church (see back cover and p 23)

Booklets and Catalog Printing

MILLER PRESS (Inc), 15-17 Rankin av (see side lines)

Booksellers and Stationers

Brown Book Co (Inc), 51 Patton av

Haywood St Book Store, 57 Haywood

Pack Square Book Co, 3 n w Pack sq

Ye Old Book Shop, 97 Patton av

Bottlers—Carbonated Beverages

Armstrong A C, 281 Sulphur Springs rd, W Ashev

Asheville Nu-Grape Bottling Co (Inc), 169 Southside av

CHERO-COLA BOTTLING CO, 322-324 Southside av (see top lines)

COCA-COLA BOTTLING CO (Inc)), 90-92 Biltmore av

Orange Crush Bottling Co, 141 Southside av

Brazing

ASHEVILLE WELDING CO, 15-17 Southside av nr Church (see back cover)

Brick

(Dealers and Manufacturers)

Baker J M, 35-36 Amer Natl Bank Bldg

BEAMAN LUMBER CO, Emma N C, (see card at name)

CAMPBELL - COXE CO (Inc), Fairview rd and Sou Ry, Bilt (see side lines)

CITIZENS LUMBER CO, E Biltmore (see insert)

EDWARD A. FARLEY

HEAD-TO-FOOT OUTFITTERS FOR MEN, WOMEN AND CHILDREN

(Charge Accounts Solicited) 76 Patton Avenue Phone 176

BLUE RIDGE TILE COMPANY

Interior Marble, Tile, Terrazzo, Cork, Composition and Rubber Floors
89 Patton Ave. **Phone 852**

GALLIHER BROS (Inc), Biltmore av and Sou Ry (see top lines)

Littleford Frank Lumber Co, Biltmore N C

McKenzie H Brick Wks, Fletcher N C

Pine Hall Brick Co, 35-36 Amer Natl Bank Bldg

SOUTHERN STEEL & CEMENT CO (Inc), 10 n Pack sq (see side lines)

Brief Works

MILLER PRESS (Inc), 15-17 Rankin av (see side lines)

Brokers

(Flour, Feed and Grain)

Brown W C & Son, 605 Flat Iron Bldg

Brown & Davis, 209 Jackson Bldg

(Merchandise)

Asheville Grain & Feed Co, 163 (162) Roberts

Britt Chas M Co, 206 Taylor Bldg

Harris-Davis Co, 129 Roberts

Mills W F, 1 Electrical Bldg

Wenige Sales Co, 124 Virginia av, N P

Wheeler Ned Brokerage Co, 361 Depot

(Stocks and Bonds)

Clark Jno F & Co, 86 Patton av (2d fl)

FENNER & BEANE, Flat Iron Bldg (1st fl)

STEIN BROS & BOYCE, 3 Flat Iron Bldg (see card at name)

Broom Manufacturers

Peterson Albert B

Buick Sales and Service

WEBB MOTOR CO, Coxe at Hilliard av

Builders' Hardware

CAMPBELL - COXE (Inc), Fairview rd and Sou Ry (see side lines)

WESTALL J M & CO, 15-19 Walnut (see p 5)

Builders' Supplies

CAMPBELL - COXE (Inc), Fairview rd and Sou Ry (see side lines)

CITIZENS LUMBER CO, E Biltmore (see insert)

Building Contractors

(See also Contractors—Building)

JOYNER J Y, 23 Revell Bldg (see backbone)

SABISTON H B, 36 Temple ct (see p 13)

Building Material

Azalea Woodworking Co, Azalea N C

BEAMAN LUMBER CO, Emma N C (see card at name)

CAMPBELL - COXE CO (Inc), Fairview rd and Sou Ry (see side lines)

CITIZENS LUMBER CO, E Biltmore (see insert)

Clapp H S, 35-36 Amer Natl Bank Bldg

French Broad Flooring Co New Bridge N C

GALLIHER BROS (Inc), Biltmore av and Sou Ry (see top lines)

Huff-Towery Co, 35 Garfield, Bilt

JONES WILLIAM M, 181 w Haywood (see p 3)

McCORMICK LUMBER CO, Brook, Bilt

RUTHERFORD & ATKINSON (Inc), 16½ Government

SOUTHERN STEEL & CEMENT CO (Inc), 10 n Pack sq (see side lines)

WESTALL J M & CO, 15-19 Walnut (see p 5)

Hudson & Essex Cars
They Serve You for Years
Weaver Motor Co. (Inc.)
Hilliard at Grove St.
Asheville, N C. Phones 2211-151
HUDSON SUPER SIX
ESSEX MOTOR CARS

R. STANFORD WEBB
ALL INSURANCE LINES
Citizen Building
Phone 4887

SECURITY INSURANCE AGENCY INC.

JULIUS LEVITCH, Mngr.

GENERAL INSURANCE, BONDS AND MORTGAGE LOANS

808 Jackson Bldg. Phone 1015

Claverie's Pharmacy

PRESCRIPTION

PHONES 26 and 1703

SPECIALISTS

Always at Your Service "Ask Your Doctor"

Carolina Bonding & Insurance Co.

Home State Corporation Contractors Bonds Builders Bonds Guardian Bonds Executors Bonds Administrators Bonds and All Court Bonds

49 E. College PHONE 4071-W

WESTALL W H & CO, 20--22 s Spruce and Haywood rd at Sou Ry

Building Stone

ASHEVILLE CONSTRUCTION CO (Inc), 20 e College (see top lines)

FELSTONE CO (The), Fairview rd

Building Supplies

HOWELL R W, 305-6 Oates Bldg

Building Tile

CAMPBELL - COXE CO (Inc), Fairview rd and Sou Ry, Biltmore

SOUTHERN STEEL & CEMENT CO (Inc), 10 n Pack sq (see side lines)

Stone - Tile Manufacturing Co (Inc), S Biltmore

Building and Loan Associations

BLUE RIDGE BUILDING & LOAN ASSN, 18 Government (see bottom lines)

Home Building & Loan Assn, 80 Patton av

Buildings and Halls

Ambler Bldg, 72 Broadway

AMERICAN NATIONAL BANK BLDG, 44 Patton av

Anderson Bldg, 540½-546½ Haywood rd, W Ashev

Asheville Labor Temple, 223 Patton av

Baker Bldg, 503½ Haywood rd, W Ashev

Bank of West Asheville Bldg, 412 Haywood rd, W Ashev

Blue Ridge Bldg, 16-18 Government

Brown-Carter Block, 405½ Haywood rd, W Ashev

BROWN REALTY CO BLDG, 45 n Market

Buckner Bldg, 415½ Haywood rd, W Ashev

Buncombe County Court House, 59-71 e College

Buncombe County Jail, Marjorie cor Davidson

Candy Kitchen Bldg, 19-21 Haywood

Carmichael Pharmacy Bldg, 5½ Patton av

Carrier Bldg, 113 e College

Castanea Bldg, 55½ Haywood

Chamber of Commerce Bldg, 20-22 n Market

Citizen Bldg, 25 Haywood

Classic Bldg, 78 Patton av

Commerce Bldg, 16-18 s Pack sq

Confederate Veterans Hall, Court House

County Agricultural & Engineering Bldg, 11 Marjorie

Coxe Bldg, 8½ Government

D of R Hall, 6 Hanover, W Ashev

Davis Bldg, 18-20 n Market

Dermid Bldg, 493½ Haywood rd, W Ashev

Drhumor Bldg, 48½ Patton av

Eagles Bldg, 75½ Broadway

Electrical Bldg, 62-66½ Patton av

FEDERAL BLDG, Patton av cor Haywood

Flat Iron Bldg, cor Wall, Battery Park pl

Franklin Bldg, 751½ Haywood rd, W Ashev

Gospel Hall, Alabama cor Michigan av, W Ashev

GOVERNMENT BLDG, Patton av cor Haywood

Green Nat Bldg, 32½ Patton av

Grove E W Arcade, Battle av, Battery Park

Hapage Bldg, 52 Page av

Harkins Bldg, 26-28 Patton av

Haywood Bldg, 46 Haywood

Hearn Bldg, 16½ Wall

Imperial Life Ins Co Bldg, 30-34 w College

Jackson Bldg, s Pack sq cor Market

POOLE'S DYE WORKS, Inc.

"THE ORIGINAL CLOTHES DOCTORS"

HIGH CLASS CLEANING, PRESSING AND DYEING — CARPETS, RUGS AND HATS RENOVATED

OFFICE 1230—PHONES—PLANT 4321

BON MARCHE

ASHEVILLE'S QUALITY DEPARTMENT STORE
26-32 Haywood
PHONE 2500

J O U A M Hall, 1½ Biltmore av
Kenilworth Hippodrome, Black Mtn rd
Kenilworth Town Hall, Caledonia and Delaware rd, Kenilworth
Kent Bldg, 95-97 Roberts
Knights of Pythias Hall, Paragon Bldg, 3d fl
Law Bldg, 53-55 e College
Legal Bldg, 10 s Pack sq
McIntyre Bldg, 37 e College
Majestic Theatre Bldg, 28 e College
Masonic Hall, 3 Plaza, Bilt
•Masonic Temple, 44 s Market
MASONIC TEMPLE AND SCOTTISH RITE CATHEDRAL, 80 Broadway
Maxwelton Bldg, 38-40 Patton av
Miles Bldg, 16-18 Haywood
MILLER'S LOFT BLDG (for small industrial enterprises), 15-17 Rankin av (see below)

MILLER'S LOFT BLDG

15-17 Rankin Ave.

SPACE FOR RENT

To suit requirements of small manufacturers or Industrial plants

Steam Heat
Electric Light
and Power
(Semi-Fireproof)
PHONE 138

Morsell Bldg, 114-118 Patton av
NATIONAL BANK OF COMMERCE BLDG, 11-15 Church
New Medical Bldg, w Market cor e Walnut
New Sondley Bldg, 15½ Haywood
Oates Bldg, 20-22 n Pack sq
Odd Fellows Bldg, 16½ Church
Odd Fellows Hall, 8 Hanover, W Ashev, and Hendersonville rd, Bilt
•Odd Fellows Hall,, 24½ Eagle (3d flr)
Old Woolsey Hall, 1 Chatham rd, Woolsey
Paragon Bldg, 5½ Haywood
Piedmont Bldg, 86 Patton av
Plaza Bldg, 2-6-9 Plaza, Bilt
POST OFFICE, Patton av cor Haywood
Princess Theatre Bldg, 30 e College
Pythian Home, 15 s French Broad av
ReRalty Bldg, 3 Page av
Revell Bldg, 5 n w Pack sq
Reynolds Bldg, Court pl
Salvation Army, 15 n Ann
Scruggs Bldg, Biltmore rd, Bilt
Sluder Bldg, 18 n Market
Southern State Bank Bldg, 120 Patton av
Taylor Bldg, Battery Park pl cor Page av
Technical Bldg, 18-20 e College
Temple Court, 49 Patton av
Trainmen's Hall, 350½ Depot
UNITED STATE GOVERNMENT BLDG, Patton av cor Haywood
•Wilson Bldg, 13½ Eagle
Woolworth Bldg, 38-40 Patton av
Wright Bldg, 81 Patton av
Y M C A, Woodfin cor Market
•Y M I Bldg, 37 s Market

Bulletin Advertising

ASHEVILLE SIGN SERVICE, 15-17 Carolina la (see bottom lines)

Bureaus

Piedmont Lyceum Bureau, 5½ Patton av
Southern Concert Management, 5½ Patton av

Guardian Life Ins. of America

D. H. Clark Dist. Mngr.

22 Amer. Natl Bank Bldg.

Phone 4267

ZENITH RADIO

D O R I A N MUSIC CO.
Orthophonic Victrolas
Expert Service
Phone 541
Biltmore Village

ASHEVILLE INDUSTRIAL BANK

CAPITAL $100,000.00
INSTALLMENT LOANS
5% ON SAVINGS

Jackson Bldg. Phone 4628

GALLIHER-LUMBER

Biltmore Ave., Sou. Ry. Phone 4800

PUM-FORD & POPE

Plumbing Steam, Vapor and Hot Water Heating Contractors Ray Oil Burners

for Domestic and Commercial Use

20 E. Walnut

Phones 4696-5477

Bus Lines

A & B Coach Line, 11½ Biltmore av

Asheville-Oteen Bus Line, 11½ Biltmore av and Oteen N C

B & H Coach Line, 11½ Biltmore av

Biltmore Forest Stage Co, Vanderbilt pl, Bilt Forest

Blue Ridge Trail Bus Line, 11½ Biltmore av and Southside av cor Biltmore av

Independent Coach Line, 11½ Biltmore av

Independent Touring Car Line, 11½ Biltmore av

Lone Trail Bus Line, 11½ Biltmore av

Union Bus Terminal, 11½ Biltmore av

Business Colleges

Cecil's Business College, New Sondley Bldg

Business Organizations

ASHEVILLE CHAMBER OF COMMERCE, 20-22 n Market

ASHEVILLE MERCHANTS ASSN, 20-22 n Market

ASHEVILLE REAL ESTATE BOARD, 3 Page av

Butchers' Supplies

ASHEVILLE SHOW CASE AND FIXTURE CO, 53 Broadway

TAUB CO (The), 42 Biltmore av

Cabinet Makers

Boyd J R, 20 Elizabeth

*Banks Robt, 173 s Grove

Clayton H P & Co, 44 Highland

Galer's Cabinet Shop, 97 Patton av

Cafes and Cafeterias
(See also Restaurants)

GOOD HEALTH CAFETERIA, 85 Patton av (see p 28)

Guillet's Cafeteria, 21 Haywood

S & W Cafeteria, 43-45 Patton av

Cakes and Crackers—Wholesale

National Biscuit Co, Garfield, Bilt

Camps—Summer

Chunn's Cove Camp for Girls, Chunn's Cove

Camp Supplies

ASHEVILLE SHOW CASE & FIXTURE CO, 53 Broadway

Candies
(See also Confectioners)

(Retail)

CHARLOTTE STREET PHRAMACY (Inc), 100 Charlotte

CLAVERIE'S PHARMACY, 35 Haywood

Martha Washington Candy Store, 44 Haywood

MERRIMON AVENUE PHARMACY, 229 Merrimon av

PACK SQUARE CANDY KITCHEN, 4 n Pack sq

(Wholesale)

BARBEE-CLARK CIGAR & TOBACCO CO, 23 s Lexington av (see back cover)

Wilson Candy Co, 33½ e College

Carbonated Beverages

CHERO-COLA BOTTLING CO, 322-324 Southside av (see top lines)

COCA - COLA BOTTLING CO (Inc), 60-62 Biltmore av

Carpet and Rug Cleaners

ABBOTT-KNIGHT (Inc), 215-217 Coxe av (see insert)

Carpets, Mattings and Rugs

BON MARCHE, 26-32 Haywood

MANHATTAN LAUNDRY, INC.

52-56 Broadway Phones 2666-2667

PLATE
WINDOW
MIRROR
GLASS

CALL 3431 FOR YOUR GLASS NEEDS
"IF IT'S GLASS, WE HAVE IT"
American Glass Co.
67-69 N. Lexington Ave.

"AUTO-GLASS
INSTALLED
WHILE
YOU WAIT"

EFIRD'S DEPT STORE, 24-26 Patton av (see bottom lines)
GILMER'S (Inc), 7-9 Patton av and 9 n w Pack sq

Cartoonists

Borne W G, 5 Citizen Bldg

Cash Registers

ASHEVILLE SHOW CASE & FIXTURE CO, 53 Broadway
National Cash Register Co, 51 e College

Catalogs—Printing

MILLER PRESS (Inc), 15-17 Rankin av—phone 2186

Cement

ASHEVILLE CONSTRUCTION CO (Inc), 20 e College
BEAMAN LUMBER CO, Emma N C
CAMPBELL - COXE CO (Inc), Fairview rd and Sou Ry
CITIZENS LUMBER CO, E Biltmore N C
GALLIHER BROS (Inc), Biltmore av and Sou Ry
SOUTHERN STEEL & CEMENT CO (Inc), 10 n Pack sq

Cement Blocks

Ball Tonie & Son, 65 Waynesville av, W Ashev
Penley Luther, 63 Waynesville av, W Ashev
Roberts J H, 94 Mt Clare av

Cereal Mnfrs

Biltmore Wheat-Hearts Co (Inc), 95 Roberts

Certified Public Accountants
(See also Accountants)

EDWARDS F P, 15 Church
SMITH, MATLOCK & LINDSAY, 611 Flat Iron Bldg
WALTER H E, 31 Technical Bldg
WILSON AUDIT CO (The), 20½ Government
ZIMMERMAN WM H, 15 Church (see front cover)

Chemists

Stockinger O E, 17 Church

Chevrolet (Sales and Service)

B & B MOTOR CO, Coxe and Hilliard

China Painting and Decorating

COX ROSE MISS, 4 Nat Green Bldg 32½ Patton av

China, Glass and Queensware

ASHEVILLE SHOW CASE & FIXTURE CO, 53 Broadway
I X L Store (The), 60 Patton av
TAUB CO (The), 42 Biltmore av

Chiropodists

EISNER ETHEL DR, 809 Flat Iron Bldg
*Thompson Eva A, 9 Flat Iron Bldg

Chiropractors

***FORTE ALLAN U,** Y M I Bldg
Heinzerling H A, 121 Anandale av
Shelmire C T, 221 Haywood Bldg
SHELMIRE T S, 221 Haywood Bldg

Christian Science Practitioners

Lindsey Loyd P, 420 Drhumor Bldg
Jones Emily J Miss, 507 Flat Iron Bldg

Christmas and Calling Cards

MILLER PRESS (Inc), 15-17 Rankin av

ELECTRIC RANGES
CAROLINA POWER & LIGHT COMPANY
Phone 6100 All Departments

M & M BODY & RADIATOR WORKS
24-HOUR WRECKER SERVICE
110 Asheland Ave. Phone 163

Asheville Construction Company

GENERAL CONTRACTORS, CEMENT, SAND AND STONE

Phones—Office 223; Quarry 1087-J; Office 20 E. College, Cor. Market St.

ASHEVILLE SHOW CASE & FIXTURE COMPANY

HOTEL and RESTAURANT SUPPLIES

53 Broadway

Phone 273

Cigar Mnfrs

Pugh C S, 73 Hillside

Cigars and Tobacco

(Retail)

Asheville - Biltmore Hotel Cigar Stand, lobby Ashev - Biltmore Hotel

Battery Park Hotel Cigar & News Stand, lobby Battery Park Hotel

CHARLOTTE STREET PHARMACY, 100 Charlotte

CLAVERIE'S PHARMACY, 35 Haywood

Do Drop Inn, 1 e College

Fater's Cigar Store, 3 Haywood

Geo Vanderbilt Hotel Cigar & News Stand, lobby Geo Vanderbilt Hotel

Grive Park Inn Cigar & News Stand, lobby Grove Park Inn

Jackson Bldg Cigar Stand, lobby Jackson Bldg

Jenkins Hotel Cigar Stand, lobby Jenkins Hotel

Langren Cigar & News Stand, lobby Langren Hotel

Manor Cigar Stand, The Manor

Mercurio Frank, 3 e Pack sq

Pennell's Cigar Store, 14 Patton av

Union News Co, Sou Ry passgr sta

United Cigars Stores Co, 1 w Pack sq

WEST ASHEVILLE PHARMACY, 418 Haywood rd, W Ashev

Wilson A D, lobby Flat Iron Bldg

(Wholesale)

BARBEE-CLARK CIGAR & TOBACCO CO, 23 s Lexington av (see back cover)

Fluker Cigar Co, 172 Broadway

City Directories

COMMERCIAL SERVICE CO, 15 Rankin av

PIEDMONT DIRECTORY CO, 15 Rankin av

City and Suburban Property

COXE FRANK CO, 20 Government

Civil and Consulting Engineers

BROWN ENGINEERS & SURVEYORS, 45 n Market (see inside back cover)

COX ENGINEERS, 218-222 Jackson Bldg

COX ENGINEERS (Inc), 218-22 Jackson Bldg

FREEMAN C P, 20 Technical Bldg

HOWERTON ENGINEERING CO, 409-12 New Medical Bldg (see card a b c dept)

Justice C D, 102 s French Broad av

Parker H L, 201 Taylor Bldg

VANDERHOOF A H, 31-32 Temple ct (see card at Classified Engineers)

WADDELL CHAS E & CO, 1101-1107 Jackson Bldg

Cleaners and Dyers

(See also Cleaning etc)

ABBOTT-KNIGHT (Inc), 215-217 Coxe av (see insert)

Bennett's Cleaners & Dyers, 454 Haywood rd, W Ashev

BILTMORE CLEANERS & DYERS (Inc), Brook, Biltmore N C

Brown-Poole Co (Inc), 50 Southside av

Hayes Cleaners & Dyers, 13 w Chestnut

METROPOLITAN CLEANERS & DYERS (Inc), 228 Merrimon av

Minico (Inc), 79-81-83 Broadway

National Cleaners & Dyers, 450 Haywood rd, W Ashev

POOLE'S DYE WORKS (Inc), 14 Broadway, plant Edgewood rd, Woolsey (see bottom lines)

*Standard Cleaners & Dyers, 189 Southside av

*Wolverine Cleaners & Dyers, 2 Brick

MOUNTAIN CITY LAUNDRY

PHONES 426 AND 427

CLEANERS and DYERS

for **GUARANTEED DRY CLEANSING!**

send ALL garments and fabrics to be cleaned, to the Home of "A-K SERVICE." A plant modern in every detail, and one that has no interests other than those of the patrons whom it was built to serve. A SKILLED cleansing service.

Delicate Fabrics respond to the careful, intelligent handling they receive here.

Fabrics used in home equipment and decoration NEED "A-K SERVICE" twice a year.

MAIN OFFICES AND PLANT:
215-217 COXE STREET

UPTOWN OFFICES:
28 NORTH LEXINGTON

ABBOTT KNIGHT
INCORPORATED

"WHERE THERE IS AN HONEST **DESIRE** TO PLEASE!"
MEMBERS—NATIONAL ASSOCIATION DYERS AND CLEANERS

CLEANERS and DYERS

for **GUARANTEED DRY CLEANSING!**

send ALL garments and fabrics to be cleaned, to the Home of "A-K SERVICE." A plant modern in every detail, and one that has no interests other than those of the patrons whom it was built to serve. A SKILLED cleansing service.

Delicate Fabrics respond to the careful, intelligent handling they receive here.

Fabrics used in home equipment and decoration NEED "A-K SERVICE" twice a year.

MAIN OFFICES AND PLANT:
215-217 COXE STREET

UPTOWN OFFICES:
28 NORTH LEXINGTON

ABBOTT KNIGHT
INCORPORATED

"WHERE THERE IS AN HONEST DESIRE TO PLEASE!"
MEMBERS—NATIONAL ASSOCIATION DYERS AND CLEANERS

THE NATIONAL BANK OF COMMERCE
With Modern Methods and Complete Facilities, Invites Your Business and Offers Every Banking Service Consistent With Sound Banking
CAPITAL $200,000.00 — SURPLUS $100,000.00
ELEVEN CHURCH STREET
PHONES 3400-3401-3402

Cleaning and Pressing

ABBOTT-KNIGHT (Inc), 215-217 Coxe av (see insert lines)
Arledge Bros, 95 Valley
Asheville Cleaners, 50 Hilliard av
Asheville Shoe Shine Parlor & Pressing Club, 56½ Patton av
BILTMORE CLEANERS & DYERS, Brook st, Biltmore N C
Blue Ridge Cleaning Co, 54 e Woodfin
Britt Geo, 291½ Patton av
Brown J Latt, 18½ w College
Bull City Pressing Club, 484 Depot
Durant Pressing Club, 291-B Patton av
Economy Pressing Club, 67 Eagle
Ferguson Wm, 123 Southside av
Foster Z H, 1 w College
Haley's Toggery, 5 Plaza, Bilt
Clean Kleaners, 389 Patton av
MANHATTAN DRY CLEANERS, 52-56 Broadway
Montford Cleaners, 7 Montford av
Moore S E, 395 Southside av
Pack Square Cleaning Co, 5½ n w Pack sq
PALACE CLEANERS, 25-27 w College and 276 Haywood rd, W Ashev
POOLE'S DYE WORKS (Inc), 14 Broadway, plant Edgewood rd, Woolsey (see bottom lines)
Royal Pressing Club, 2 Eagle
Seventy-Six Cleaners, 285 Haywood rd, W Ashev
Sullivan Fred, 24 Eagle
Simuel Andrew, 210 Livingston
Swepson E W, 229 Patton av
T M I Pressing Club, 41 s Market

Cleaning Compounds

Denison Mnfg Co, 145 Lyman

Clearing Houses

Asheville Clearing House Assn, 11-15 Church

Clergymen

*Anderson W A (Bapt), Dalton st, S Ashev
Arbuckle R O (Bapt), Fairview rd
Atkins Danl (Meth), 187 Merrimon av
*Barbour W A (Holiness), 59 Max
BATEMAN R J (Bapt), 133 e Woodfin
Berghauser Roger (Bapt), Haw Creek
Black E W (W Meth), Woodland rd, W Ashev
BOUR LOUIS J (Cath), 18 Flint
*Boyd J C (Bapt), 89 n Lexington av
Brinkman G C (Meth), Carter st, Woodfin
Burandt H A (Luth), 134 s French Broad av
*Caldwell G H (Meth), 205 e College
CAMPBELL R F (Presby), 6 Pearson dr
*Chambers S E (Meth), 100 Blanton
Chandler O J (Meth), Newbridge, R D 5
CHAPPELL ASHLEY C (Meth), 12 Ravenscroft dr
Clegg M B (Meth), 417 Summit, S Bilt
Colson L W (Meth), 104 Brevard rd, W Ashev
Cook Leland (Christian), Colonial Hghts
*Cowan J D (Meth), 47 Clingman av
Culp B A (Meth), 97 Asheland av
DeMoulin Frank (Episco), 2 Angle, Bilt
Dengen P M (Cath), 18 Flint
*Dixon W E (Bapt), 44 Clingman av
Doty A F (Presby), 83 Orr
Dowell F M (Bapt), 306 s French Broad av
*Duke T J, 14 Wyoming rd
Fitzgerald W H (Bapt), 227 Summit, S Bilt
*Fonvielle P K (A M E Zion), 223 e College

DELCO-LIGHT PRODUCTS
Frigidaire Electric Refrigeration
ELECTRIC LIGHT PLANTS and WATER SYSTEMS
SALES — SERVICE
50 Biltmore Ave. Phone 4355 Asheville, N. C.

GRACE SUPPLY CO.
We Sell Most Everything. We Specialize in Quality, Service and Price. We Deliver to Where You Live.
637-641 Merrimon Ave., Grace
Phones 4282-4283-4284 Office Phone 5980

Carolina Machinery Co.
Founders, Machinists and Jobbers of Mill and Tannery Supplies. We Make All Kinds of Castings in Iron, Brass or Aluminum.
We Also Furnish Skilled Mechanics for Boiler Repairs. Phones: Office 590, Shops 2517

ARROWOOD MOTOR COMPANY
EXPERT REPAIRS ON ALL MAKES OF CARS—ESPECIALLY TRUCKS
BATTERY CHARGING — WELDING AND WRECKING SERVICE
Phone 3735-W 412 Southside Ave.

U. S.
ROYAL CORDS
Vulcanizing
Gas, Oil
Accessories
Washing
Greasing
MESSER TIRE CO.
Vance and Woodfin
Phone 6920

McLEAN FURNACE SUPPLY CO.
WARM AIR HEATING and SHEET METAL WORKS
350-352 Depot St. Phone 4597

*Fortune Giles (Meth), 131 Mountain
Fowler J M (Meth), Manilla, W Ashev
Garner S E (Bapt), 99 Holland
*Gordon O R (Bapt), 39 Ridge
Gresham P N (Presby), 51 Sand Hill rd, W Ashev
Grice J Berry (Bapt), 53 Baker av, W Ashev
Groce Thos A (Meth), 210 Patton av
*Hairston J W (Bapt), 30 Ridge
*Hamilton W G (Presby), 44 Circle
*Hamilton W M (Bapt), 293 Asheland av
*Harris J M (Meth), 81 Argyle la, W Ashev
Hechter Don (Hebrew), 23 Harrison
Herman G D (Meth), 223 Hillside
Hiatt Jos S (Meth), 25 Balm Grove av, W Ashev
Hicks Hamilton (Bapt), Woodfin
Hilemon C W (Bapt), Woodfin Pk
HIPPS M T (Meth), 26 Forest rd, Kenilworth
Horner J M (Episco), 60 Ravenscroft dr
Hunt C L (Bapt), 302 s French Broad av
Jacobson M P (Hebrew), 78 Forest Hill dr
*Johnson W L (Bapt), Lee st, S Ashev
Jones F T, 185 Westwood pl, W Ashev
*Jones J R (Episco), 40 Crescent
*Kennedy J T (Episco), 20 Bay
*King C H (A M E), 237 Asheland av
Kirk E F (Meth), 159 Sulphur Springs rd, W Ashev
Kirk J F (Meth), 20 Highland
Langdon W M (Presby), 12 Beardsen av
Leeper H Y (Presby), 65 Hillside
Lineberger E R (Luth), 121 Virginia av, N P
Lobdell Fred (Episco), U S Vets Hosp
Long Clyde S, 171 Hazel rd, W Ashev
MacNair Wilmer (Presby), 86 Blue Ridge av, W Ashev
*Maize G W (A M E Zion), 269 Asheland av
Matthews C H (Bapt), 19 Salola, W Ashev
*Miller E G (Bapt), 259 Beaumont
Morgan E W, Chestnut Ridge, Woodfin
*Morris Thos (A M E), 42½ Hildebrand
O'Hara J W (Bapt), 25 King, Colonial pl
*Pickens J L (C M E), 93 Livingston
Pipes J C (Bapt), Elkmont
*Powell Henry (Episco), 3 Short Pine
Rauschenberg Fritz (Presby), 3 Forest rd, Kenilworth
*Robertson A M (Meth), 39 Magnolia av
Rogers G F (Episco), 216 Pearson dr
*Ruffian Wyatt (A M E Zion), Dalton, S Ashev
Sandford W F (Meth), 9 Chiles av, Kenilworth
*Scott W O (Bapt), 240 Flint
Self R V (Bapt), 281 Sulphur Springs rd, W Ashev
Smith R P (Presby), 48 St Dunstan's rd
*Spaulding G H (Meth), 80½ Hill
Spiro R H (Bapt), 81 Westwood pl
Sprinkle A R (Bapt), 70 Tremont
*Spurgeon S J W (Meth), 180 Hill
*Strong E M (A M E Zion), 35 McDowell
*Sullivan A L (Holiness), 103 Black
Thrall J B (Cong), 329 Merrimon av
Torrey R A (Presby), 23 Lakewood dr, Kenilworth
Wakefield J C, 506½ Merrimon av
West P C (Bapt), Katherine st, W Ashev
Westermeyer W H (Adventist), 228 Haywood
*White Jno (Holiness), 86 Gay

J. C. PATTERSON & CO.
WARM AIR HEATING — Roofing and Anything in Sheet Metal
16 Church St., Phone 705

THE FRANK COXE COMPANY

(Successors to Fisher, Coxe & Patterson)

REAL ESTATE, GENERAL INSURANCE, BONDS AND MORTGAGE LOANS

20 Government St. Phones 570-1436

Williams J S (M P), 147 Woodward av, N P
•Williams Lillie (Holiness), 105 Gudger
Wilson O C, 95 Mt Clare av
•Young W L (Meth), 186 Buffalo, W Ashev

Clothing and Clothiers
(See also Men's Furnishings)

Aldan's, 2 A s Pack sq
Allen's Cut Rate Clothes Shop, 37 Patton av
Asheville Credit Co, 413 Depot
Bane Ella Mrs, 4 Biltmore av
Ben's Men's Store, 26 Biltmore av
Bilmour Clothing Co, 7 s w Pack sq
CAROLINA CREDIT CO, 18 s Pack sq (see card at name)
COOPER'S CLOTHES (Inc), 30 Patton av
Diamond Morris, 28 Biltmore av
Epstein Second Hand Store, 11 Eagle
FARLEY EDWARD A, 76 Patton av (see bottom lines)
Finkelstein H L, 23-25 Biltmore av
GILMER'S (Inc), 9 n w Pack sq and 7-9 Patton av
Globe (Tnc), 6 Biltmore av
Goldberg S B Mrs, 11½ Biltmore av
GOLDSTEIN ISADORE, 18 Biltmore av
GRACE SUPPLY CO, 637-641 Merrimon av, Grace (see side lines)
Hicks & Bassett (see hd), 83 Eagle
Jack's Clothes, 25 Patton av
Kahn's 12 Biltmore av
MAN STORE (The), 22 Patton av
Michalove Hannah Mrs, 22 Biltmore av
Miller Isaac, 7 Broadway
MOORE M V & CO, 45 Patton av
MOSKIN'S CREDIT CLOTHING CO, 90 Patton av
Neely J W & Son, 20 Broadway
Reliable Credit Co (Inc), 407 Southside av
Silverman Saml, 24 Biltmore av
Smith-Bruns Clothing Co, 8 Broadway
Standard (The), 10 Biltmore av
Stuart's Boys' Shop, 25 Haywood
Superior Clothing Co, 19 Biltmore av
Zageir R B, 8 Biltmore av
Zageir Maer (see hd), 2 Eagle

Clubs
(See Miscellaneous)

Coal and Fuel

ASHEVILLE BLUE GEM COAL CO, 41 Broadway, yds 175 Roberts
BILTMORE COAL & LAND CO (Inc), Brook cor Fairview rd, Biltmore N C (see p 14)
BOSWELL COAL CO, Haywood rd, W Ashev, rear W H Westall's Hdw Dept
Blue Ridge Coal Co, Weaverville rd, Woodfin N C
CAROLINA COAL & ICE CO, 66 Patton av, yds Roberts at juct Depot (see top lines)
CITIZENS TRANSFER & COAL CO, 81 Patton av, yds Riverside dr (see p 4)
•Covington Chas, 55 Valley
GRACE SUPPLY CO, 637-641 Merrimon av, Grace, yds Newbridge, Weaverville rd (see side lines)
Holcombe Coal Co, yds Riverside dr
Link R L, 99 Valley
Maney & Buckner, Newbridge N C
MERCHANTS TRANSFER & COAL CO (Inc), Biltmore N C (see top lines)
MUTUAL COAL & SUPPLY CO (Inc), 440 Haywood rd and 83 Patton av, yds Riverside dr
Pocahontas Valley Coal Co, 515 Legal Bldg
Red Ash Coal Co, Riverside dr
RELIANCE COAL & OIL CO, 47 e College, yds Fairview rd
Smtih & Burnett Coal & Wood Co, 243 s French Broad av
SOUTHERN COAL CO, 10 n Pack sq, 237 Riverside dr and 662 Haywood rd, W Ashev

ASHEVILLE ASSURANCE AGENCY

INSURANCE REAL ESTATE

PHONE 601

CENTRAL BANK & TRUST CO.

INSURANCE DEPARTMENT

General Insurance, Fire, Liability, Surety, Auto, Casualty, Etc. Phone 4630

"Our Service Is At Your Disposal"

ROBT. J. LEWIS FUNERAL HOME FUNERAL DIRECTORS AND EMBALMERS
Lady Assistant--Auto Ambulance Service 97 E. College Street Phones 62-683

Reliance Plumbing & Heating Co.
Plumbing, Steam and Vapor Heating
11 Wall Phone 166

PAUL E. ALEXANDER & CO.
"REALTOR"—"We Know Values"
Satisfied Clients Are Our Greatest Assets
12½ Government St. Phone 5037

Standard Fuel Co, Depot cor Clingman av
*Wall Bros, 340 Riverside dr
Wood Coal Co, 10 Wall, yds Woodfin N C

Coal and Fuel—Wholesale

ASHEVILLE COAL CO, 66 Patton av
CAROLINA COAL & ICE CO, 66 Patton av

Coats and Aprons—Supply

MANHATTAN TOWEL SUPPLY CO, 52-56 Broadway

Coffee Roasters

Ebbs Bros Co, 99 Roberts
Slayden-Fakes & Co (Inc), Hendersonville rd, Bilt

Coffees, Tea and Sugar

Handte Tea Store, 40 Blue Ridge av, W Ashev
Kenny C D Co, 8 n Pack sq

Coffin Mnfrs

National Casket Co (Inc), Woodfin N C

Cold Storage

ASHEVILLE ICE & STORAGE CO (Inc), Riverside dr

Collecting Agencies

Asheville Adjustment Agency, 211 Drhumor Bldg

Colleges

(See also Schools etc)

Combination Radios and Victrolas

DORIAN MUSIC CO (Inc), 10 Plaza, Biltmore

Commercial Artists

Cook F B, 16½ Wall

Commercial Photographers

ASHEVILLE PHOTO SERVICE, 12 Church (see card at name)

Commercial Printers

MILLER PRESS (Inc), 15-17 Rankin av—phone 2186
SERVICE PRINTING CO, 25 Haywood (Citizen Bldg)

Commercial Signs

ASHEVILLE SIGN SERVICE, 15-17 Carolina la (see bottom lines)

Composition Flooring

BEAN S I, office 13 Temple ct, warehouses Depot and Lyman and Eugene and Clingman av (see side lines)

Concert Bureaus

Piedmont Bureau (Lyceum), Carmichael Pharmacy Bldg (3d flr)
Southern Concert Management, Carmichael Pharmacy Bldg (3d flr)

Concrete Blocks

MINUS P S, Fairview rd, Biltmore (see p 27)

Concrete Pipe

MINUS P S, Fairview rd, Biltmore (see p 27)

Concrete Tile—Mnfrs

Stone Tile Mnfg Co, S Bilt

ASHEVILLE SIGN SERVICE
Outdoor Bulletin Advertising
Commercial Sign Work
15-17 Carolina Lane
Phone 3717
"Our Business Is to Advertise Your Business" Originators of Paint-Pres Process Signs

CAROLINA M & W INDIAN **Coal** & ICE CO. Phone **130**
66 PATTON AVE.
Prompt Delivery Weights Accurate

Confectioners

(Retail)

Betsy Ross Candy Shoppe, 69 Haywood
CANDYLAND CAFE, 15 Eagle
College St Candy Kitchen, 29 e College
Crignon Candy Kitchen, 202 Hilliard av
Daisy Lunch Room, 64 Broadway
Edge T L, Woodfin P O
Eleanor Elizabeth Candy Shop, 17 Haywood
~~Frances Willard Candy Shop, 14 Haywood~~
Kooley Jno, Patton av cor Coxe av
MICHALOVE A, 33 e College
PACK SQUARE CANDY KITCHEN, 4 n Pack sq
Ray Wm B, 17 Southside av
Shotwell L T, 73 Biltmore av
Whittemore N C, Lookout rd, Woodfin
Olympia Candy Kitchen, 11½ Biltmore av
Wilson Wm H, 501 Haywood rd, W Ashev
Worley J Dewey, 277 Broadway
Fan Low - Government St,

(Wholesale)

BARBEE-CLARK CIGAR & TOBACCO CO, 23 s Lexington (see back cover)
Morgan Bros, 423-427 Depot
Wilson Candy Co, 33 E College

Construction Co's

Alexander Perry M Construction Co (Inc), 23 McIntyre Bldg
ANDERSON W H CONSTRUCTION CO (Inc), 302-303 New Medical Bldg
ASHEVILLE CONSTRUCTION CO (Inc), 20 e College (see top lines)
Powers Construction Co, 210 New Medical Bldg
MERCHANT CONSTRUCTION CO, 290 Biltmore av
HOWERTON ENGINEERING CO, 409-12 New Medical Bldg (see card at name)

Consulting Engineers

COX ENGINEERS, 218-22 Jackson Bldg (see card at classified Engineers)
HOWERTON ENGINEERING CO, 410-12 New Medical Bldg (see card at name)
VANDERHOOF A H, 31-32 Temple ct (see Classified Engineers)

Contractors

(Brick)

JOYNER J E, 23 Revell Bldg (see backbone and p 32)

Bridge Builders

JOYNER J E, 23 Revell Bldg (see backbone and p 32)

(Builders)

Alexander Perry M Construction Co, 23 McIntyre Bldg
Arend A A, 118 Bartlett
Baker & Whiteside, 19 Technical Bldg
Bonham C M, 23 Larchmont rd, Fenner Hghts
Catawba Construction Co, 301 New Medical Bldg
Crisp W F, 66 Oakwood, W Ashev
Darr L J, 72 Mt Vernon cir, Colonial Hghts
Earley H O, 141 State, W Ashev
Fisher J H, 5-6 Classic Bldg
Fitzgerald W E, 181 Logan av, W Ashev
Fonda Construction Co (Inc), 218-219 Miles Bldg
Garland G E, 32 Maxwelton Bldg
Geary Jno M Co (The), 33 n French Broad av
Gibbs C B, 35 Hillside
Green E B, 6 Victoria pl
Haddon H V, 254 Broadway
Hanaman W W, 35 Cumberland cir
Harwood P L, 75 Louisiana av, W Ashev
Henke A R, 21 Charles
Hill L W, 229 Broadway
Hill W M, 15 Wamboldt

ASHEVILLE MATTRESS FACTORY
Biltmore Staple Felt
MATTRESSES ARE HAND-MADE
For Sale by All Dealers

S. I. Bean
Tile and Marble
Contractor
13 Temple Court
Phone 3246

Blue Ridge Building & Loan Association
Blue Ridge Bldg., 18 Government
BEST SAVINGS, INVESTMENTS AND BUILDING PLAN KNOWN
WE SELL 5% NON-TAXABLE INVESTMENT STOCK CASHABLE ON 90 DAYS' NOTICE
J. E. RANKIN, President EDWIN L. RAY, Sec.-Treas.-Mngr.

T. P. JOHNSON & COMPANY

WE SPECIALIZE IN

BARBER'S GENUINE TRINIDAD LAKE ASPHALT BUILT UP ROOFING

157 BILTMORE AVE. PHONE 325

SOUTHERN STEEL & CEMENT CO.

"BUILDING FOR THE FUTURE"

10 North Pack Square Phones: Office 974 and 3622; Yard 2996

HOME OF ATLAS PORTLAND CEMENT

Himes O V, 104 Montana av, W Ashev
Hunt A G, 34 Cherry
Hunt J S, 34 Cherry
Hunt W C, 610 Brookshire, S Bilt
JACKSON-CAMPBELL CO, Jackson Bldg (14th flr)
Jarrett O R, 101 McDowell
JONES & EDNEY, 15 Church (see p 26)
JOYNER J E, 23 Revell Bldg (see backbone and p 32)
Kiser C L, 135 Westwood pl, W Ashev
Lanford N L, 59 Tremont, W Ashev
LeDuke W G, 71 Linden
Logan C M, 130 Logan, W Ashev
McConnell H L, 67 Brevard rd, W Ashev
McIntire F R, 157 Merrimon av
Mayback G R, 69 Riverview dr
MERCHANT CONSTRUCTION CO, 290 Biltmore av
*Miller J D, 6 Wilson Bldg
Nixon J B, 99 Unadilla av
NORTH CAROLINA REALTY CO (Inc), 78 Patton av (15-16 Classic Bldg) (see a b c lines)
POWERS CONSTRUCTION CO, 210 New Medical Bldg
Rainey H W, 6 Lynmar av, Grace
Renfro C L, 27 Fulton
Revell O B, Laurel av, Woolsey
Robertson Dion A, 17 Church (basement)
Roberts E S, 242 Virginia av, W Ashev
Robinson Bros, 3 Page av
SABISTON H B, 36 Temple ct (see p 13)
Sabiston M R, 1 Sabel Apts
Shirkie D R, 25 Houston
Shytle J H, Westwood rd, Lake View
Smith F L, 100 Moody av, W Ashev
Smith J W M, 86 Center
Swenson Simeon, 107 Miles Bldg
Spears C R, Park av, Grace
Taliaferro J W, 29 Merrimon av
Warren T C, 891 Haywood rd, W Ashev
Whitaker G F, 21 Nevada av, W Ashev
*Williams L W, Y M I Bldg
Wray J M, 60 Dorchester av, W Ashev

(Concrete and Cement)

Banks V S, Lookout rd, Woodfin
Crane Jno, 448 Broadway
Daingerfield A C, 71½ Magnolia av
JOYNER J E, 23 Revell Bldg (see backbone and p 32)

(Electrical)

Biltmore Electric Co, 7 Plaza, Bilt
Citizens Electric Co, 3 w Walnut
Clinard Electric Co, 23 Orange
Commercial Electric Co, 25 Commerce
HAYNES M B ELECTRIC CO, 72 Woodfin
Hyatt D F, 182 Dorchester av, W Ashev
Mann R L, Elkmont rd, Newbridge
Matthews Electric Co, Park av, Grace
Naiman Sol, 86 Broad
Phoenix Utility Co, 301-07 Castanea Bldg
Ward Electric Co, 16 Church
WEBB ELECTRIC CO, 116 Patton av (see side lines)

(Excavating)

ASHEVILLE CONSTRUCTION CO (Inc), 20 e College (see top lines)
Gambill Bros, 28 Technical Bldg
Gambill Construction Co, 28 Technical Bldg
JOYNER J E, 23 Revell Bldg (see backbone and p 32)
Reed Clyde, Biltmore N C

(General)

ASHEVILLE CONSTRUCTION CO (Inc), 20 e College (see top lines)
Belote Construction Co, 47 e College
BUILTMORE CONCRETE CO, 17 Technical Bldg
Case & Adickes, 303-4 Legal Bldg
JOYNER J E, 23 Revell Bldg (see backbone and p 32)
McDowell & Garland, 5 e College

BOOTH & CO., Inc. REALTORS

ALL BRANCHES OF REAL ESTATE

Phones 73-1137 Second Floor Flat Iron Bldg.

Merchants Transfer & Coal Co., Inc.

GENERAL STORAGE AND MERCHANDISE WAREHOUSING

Biltmore—Phones 1331-3067

Merchant Construction Co, 290 Biltmore av
SABISTON H B, 36 Temple ct (see p 13)
Wells Construction Co, 200 Clingman av
Willi ms Larimer, 241 Haywood
Zeller Construction Co, 318 Jackson Bldg

(Heating)

ARTHUR W H CO, 225-227 Patton av (see front cover)
JOHNSON T P & CO, 157 Biltmore av (see top lines)
JONES MORTON & CO (Inc), 310-316 Southside av (see top lines)
McPHERSON J C, 33 Carolina la (see bottom lines)
MEADOWS O F SHEET METAL WORKS, 109 Broadway (see backbone)
PATTERSON J C & CO, 16 Church (see bottom lines)
PUMFORD & POPE, 20 e Walnut and W Ashev (see side lines)
SLUDER BROS, 16 n Market
STROUP A E & SON, Burton cor Haywood rd, W Ashev (see p 32)
UNION PLUMBING CO, 23 Broadway

(Heavy Hauling)

MERCHANTS TRANSFER & COAL CO (Inc), Biltmore N C (see top lines)

(House Moving)

CROUCH & CROUCH HOUSE MOVING CO, 45 Court pl

(House Wrecking)

Wooten M J, Sunset dr, W Ashev

(Marble and Tile)

BEAN S I, 13 Temple ct (see side lines)

(Metal Ceiling)

ARTHUR W H CO, 225-227 Patton av (see front cover)
JONES MORTON & CO, 310-316 Southside av (see top lines)
MEADOWS O F SHEET METAL WORKS, 109 Broadway (see backbone and p 5)

(Painters and Paperhangers)

BOWLES R E, 28 Broadway (see p 25)
Holcombe P M, 92 Center
JOYNER J E, 23 Revell Bldg (see backbone and p 32)
Lipe D K, 82 Patton av
NASH & DALTON, 5 e College
Owen J A, 122 Biltmore av
Smith E C, 223 Waynesville av, W Ashev
Taylor V C, 40 Mt Clare av
Trantham W I, 23 Nevada av, W Ashev

(Paving)

ASHEVILLE CONSTRUCTION CO (Inc), 20 e College (see top lines)
ASHEVILLE PAVING CO, 20 e College

(Plastering)

JOYNER J E, 23 Revell Bldg (see backbone and p 32)

(Plumbing)

Biltmore Electric Co, 7 Plaza, Bilt
McPHERSON P C, 33 Carolina la
Plow J A, 91 Vermont av, W Ashev
PUMFORD & POPE, 20 e Walnut (see side lines)
Sanitary Plumbing & Heating Co, 7 e College
SLUDER BROS, 16 n Market
SUGG & BRITT CO (Inc), 53 n Market
UNION PLUMBING CO, 23 Broadway
Vapor Heating Co, 17 Revell Bldg

(Road)

ALLPORT CONSTRUCTION CO, 44 Valley
ASHEVILLE CONSTRUCTION CO (Inc), 20 e College (see top lines)
SMITH LEE J, 602 Flat Iron Bldg
Stevens R C, 18 e College

GAS WATER HEATERS

CAROLINA POWER & LIGHT COMPANY

Phone 6100 All Departments

J. C. McPHERSON

PLUMBING, STEAM AND HOT WATER HEATING

Slate and Tin Roofing, Sheet Metal and Galvanized Iron Workers

33 Carolina Lane

Phone 133

MORTON JONES & CO., INC.

MANUFACTURERS—WHOLESALE DEALERS—CONTRACTORS
ROOFING, SHEET METAL, WARM AIR HEATING SUPPLIES

310-316 Southside Ave. Phone 1276

Call 2186 for Your Printing

The Miller Press, Inc.

The House That Service Built

15-17 Rankin Ave.

WEBB ELECTRIC CO.
ELECTRICAL CONTRACTORS
Nokol Automatic Oil Heating for the Home
Phones 4456-5466 116 Patton Ave.

Wells Construction Co, 200 Clingman av

(Roofing)

ARTHUR W H CO, 225-227 Patton av (see front cover)

DeYoung J T, 1 Edgewood rd, Woolsey

JOHNSON T P & CO, 157 Biltmore av (see top lines)

JONES MORTON & CO (Inc), 310-316 Southside av (see top lines)

MEADOWS O F SHEET METAL WORKS, 109 Broadway (see backbone and p 5)

McPHERSON J C, 33 Carolina la (see bottom lines)

PATTERSON J C & CO, 16 Church (see bottom lines)

STROUP A E & SON, Burton cor Haywood rd (see p 32)

(Sewer)

Kelly-Wilson & Co, 312 Jackson Bldg

REED & ABEE, 20 e Walnut (see p 9)

(Sheet Metal Work)

ARTHUR W H CO, 225-227 Patton av (see front cover)

JOHNSON T P & CO, 157 Biltmore av (see top lines)

JONES MORTON & CO (Inc), 310-316 Southside av (see top lines)

McPHERSON J C, 33 Carolina la

MEADOWS O F SHEET METAL WORKS, 109 Broadway (see backbone and page 5)

PATTERSON J C & CO, 16 Church (see bottom lines)

(Terrazzo)

BEAN S I, 13 Temple ct (see side lines)

(Tile)

BEAN S I, 13 Temple ct (see side lines)

JOYNER J E, 23 Revell Bldg (see backbone and p 6)

(Water)

REED & ABEE, 20 e College (see p 9)

(Wire Fence)

Creasman M A & Son, Oates Bldg (basement)

Contractors' Equipment

Sutton-Osborne Supply Co, 196 Clingman av

Cooking Utensils

ASHEVILLE SHOW CASE & FIXTURE CO, 53 Broadway

Cornices and Skylights

ARTHUR W H CO, 225-227 Patton av (see front cover)

JOHNSON T P & CO, 157 Biltmore av (see top lines)

JONES MORTON & CO (Inc), 310-316 Southside av (see top lines)

McLEAN FURNACE SUPPLY CO, 350-352 Depot

McPHERSON J C, 33 Carolina la

MEADOWS O F SHEET METAL WORKS, 109 Broadway (see backbone and p 5)

PATTERSON J C & CO, 16 Church (see bottom lines)

Cotton Mills

Asheville Cotton Mills (Inc), w Haywood and Sou Ry

Court Reporters

EVE A E, 23-25 Electrical Bldg

SCRUGGS - TAGGART SERVICE, 20 Electrical Bldg 66½ Patton av (see card at name)

SHANK MARIE MISS, 419-20 Jackson Bldg

STENOGRAPHIC SERVICE CO, 104 Miles Bldg (see adv Public Stngrs)

ASHEVILLE ICE COMPANY

WHOLESALE AND RETAIL DEALERS IN PURE MOUNT MITCHELL ICE

Main Office, 24 S. Market St., Phones 72 and 158. Mnfg. Plants, Avery St., Phone 203, and Biltmore, N. C., Phone 4524. Substations, Haywood Rd., Cor. Ledbetter, W. Ashev., and Merrimon Ave., Grace, Phone 1045-L-3

YOUR HOME COMPANY For 22 Years

Imperial Life Insurance Company
Incorporated "In the Land of the Sky"
Asheville, North Carolina

Industrial and OLD LINE FORMS of ORDINARY

Creameries

CAROLINA CREAMERY CO (Southern Dairies, Inc), 252-256 Patton av (see front cover)
French Broad Creamery, 439 s French Broad av

Credit Clothiers

CAROLINA CREDIT CO, 18 s Pack sq (see card at name)
FARLEY EDWARD A, 76 Patton av (see bottom lines)
SUPERIOR CLOTHING CO, 19 Biltmore av

Credit Rating

ASHEVILLE RETAIL MERCHANTS ASSN, Ashev C of C Bldg
Security Credit Rating Co, 3 Hapage Bldg
WEST ASHEVILLE MERCHANTS ASSN, W Ashev Bank Bldg

Crude Drugs

McGuire J Q & Co, 115-21 n Lexington av
Penick S B & Co, 497-499 Broadway

Crushed Marble

SOUTHERN STEEL & CEMENT CO, 10 n Pack sq (see side lines)

Crushed Stone

ASHEVILLE CONSTRUCTION CO, 20 e College (see top lines)
CAMPBELL-COXE CO, Fairview rd (see side lines)
MERCHANTS TRANSFER & COAL CO, Biltmore N C (see top lines)

Cut Flowers

MIDDLEMOUNT GARDENS (Inc) 38 Haywood, greenhouses Sulphur Springs rd, W Ashev

Cut Glass and Chinaware

HURSEY & COMPANY, 46 Patton av (see card at name)

Dairies

Ashworth Dairy, Fairview rd
BILTMORE FARMS (Dairy), Biltmore Estate
CAROLINA CREAMERY CO (Southern Dairies, Inc), 252-256 Patton av (see front cover)
Middlebrook Dairy, Haw Creek
Rhoads Dairy, Craggy rd, Woodfin
Winyah Dairy Farm, n Broadway bey North

Dairy Products

Biltmore Farms, City Mkt
CAROLINA CREAMERY CO (Sou Dairies, Inc), 252-256 Patton av (see front cover)

Dancing

Beaucatcher Tea Room, Black Mtn rd
Cat and Fiddle, Black Mtn rd
Collins T I Mrs, 14 Bennett
Elk Gardens, Haywood rd
Lake Eden Casino, Grovemont
*Skyland Casino, (r) 14 Eagle

Delicatessens

Asheville Delicatessen, 5 e Pack sq
Vick's Delicatessen, 68 Patton av and 3 w Pack sq

Dental Laboratories

Buran R M, 617 Flat Iron Bldg
JOBLIN DENTAL SUPPLY & LABORATORY CO, 411 Flat Iron Bldg

THE CHARLOTTE STREET PHARMACY (Incorporated)
"YOUR NEAREST DRUG STORE"
Cor. Chestnut and Charlotte Sts.,
Asheville, N. C., Phones 924-925

STANDARD INSURANCE AGENCY
INSURANCE and SURETY BONDS
49 Patton Ave. Phone 3896

EFIRD'S
Quality With Price—Asheville's Newest Department Store

NEHI QUALITY BEVERAGES
CHERO-COLA BOTTLING CO.
DRINK Chero-Cola THERE'S NONE SO GOOD

CAMPBELL-COXE COMPANY
Incorporated
BUILDING MATERIAL
Phone 1485
Fairview Rd. and Sou. Ry.

Dental Supplies

JOBLIN DENTAL SUPPLY & LABORATORY CO, 411 Flat Iron Bldg

Dentists

Aiken W R, 705 Flat Iron Bldg
Beam C M, 201-202 Carmichael Pharmacy Bldg
Bell W F, 331-337 Haywood Bldg
Bennett C C, 411-12 Jackson Bldg
Chambers E O, 209-10 Drhumor Bldg
Clark W E, 331-337 Haywood Bldg
Cheek J M, 203 Flat Iron Bldg
Davies A R R, 729 Haywood rd, W Ashev
Davis F W, 503-504 Flat Iron Bldg
Davis L E, 131 Brevard rd, W Ashev
*Evans F A, 1 Wilson Bldg
Faucette J W, 16-17 Electrical Bldg
Frink B L, 1-2 Nat Green Bldg
Fulton Jos, 417-18 Drhumor Bldg
Hall B F, 209-210 Haywood Bldg
*Hendrick R M, 16 Wilson Bldg
Hoffman M E, 807-808 Flat Iron Bldg
Hooper L J, 616 Flat Iron Bldg
Hunt F L, 223 Haywood Bldg
Jacobus A F, 708 New Medical Bldg
Jenkins C E, 6½ n Pack sq
Kaplan H H, 619 Merrimon av, Grace
Little R A, 405 Flat Iron Bldg
LIVINGSTON C D, 302-303 Flat Iron Bldg
***McGILL W O,** Y M I Bldg
Maddux & Grimes, 403-5 New Medical Bldg
MANN L H, 601-618 Flat Iron Bldg
Matthews Augustus, 6½ n Pack sq
May H M, 503-504 Flat Iron Bldg
Moss H A, 306-308 Flat Iron Bldg
MOTT C B, 706 Flat Iron Bldg
Osborne H G, 37½ Biltmore av
Owen J E, 6½ n w Pack sq
Parker J M, 527 Legal Bldg
Pless C A, 331-337 Haywood Bldg
Ramsay J F, 41-42 Amer Natl Bank Bldg
Sinclair, Evans, Barker & Patterson, 201-212 Legal Bldg
SMATHERS G S, 302-303 Flat Iron Bldg
Underhill J M, 422½ Haywood rd, W Ashev
Van Proyen Leon, 410-12 Jackson Bldg
Ware A B, 1½ e Pack sq
Weaver R C, 401-03 Legal Bldg
Whitson W K, 3-4-5 Commerce Bldg

Department Stores

Barker's, 458-60 Haywood rd, W Ashev
BON MARCHE, 26-32 Haywood (see top lines)
Byers Dept Store, 717 Haywood rd, W Ashev
Charles Stores Co (Inc), 11 Patton av
DENTON & CO, Haywood cor Walnut
EFIRD'S DEPT STORE, 24-26 Patton av
GILMER'S (Inc), 7-9 Patton av and 9 n w Pack sq
LEADER (The), 10-12 Patton av
Levitt's Dept Store, 3 Biltmore av
MILLER'S STORE, 29 Biltmore av
PALAIS ROYAL (The), 5-7 Biltmore av

Detectives

(Commercial and General)
BURNS WM J INTERNATIONAL DETECTIVE AGCY, 403 Jackson Bldg

Dimension Lumber

NATIONAL CASKET CO (Inc), Weaverville rd, Woodfin N C

Directory Publishers

COMMERCIAL SERVICE CO, 15-17 Rankin av

EDWARD A. FARLEY
HEAD-TO-FOOT OUTFITTERS FOR MEN, WOMEN AND CHILDREN
(Charge Accounts Solicited) 76 Patton Avenue Phone 176

BLUE RIDGE TILE COMPANY

Interior Marble, Tile, Terrazzo, Cork, Composition and Rubber Floors
89 Patton Ave. Phone 852

FLORIDA - PIEDMONT DIRECTORY CO, 15-17 Rankin av
GULF STATES DIRECTORY CO, 15-17 Rankin av
HOUSE OF DIRECTORIES (The), 15-17 Rankin av
PIEDMONT DIRECTORY CO, 15-17 Rankin av
WALSH DIRECTORY CO, 15-17 Rankin av

Dog Fanciers

Martin J Val, 8 Gables, Haw Creek

Dog Kennels

Smith Polizei Dog Kennels, Fairview rd

Doors and Sash

CITIZENS LUMBER CO, E Biltmore (see insert)

Draperies

Beale's Drapery Shop, 57 Washington rd
BON MARCHE, 26-32 Haywood
STERCHI BROS (Inc), 52-56 Biltmore av

Draymen

*Eddings H L, 19 Max
*Gore Victor, 52 Davidson
*Keebler Edwd, S Ashev
MERCHANTS TRANSFER & COAL CO (Inc), Biltmore N C (see top lines)
*Stepp Burgin, 178 s Grove

Dresses and Gowns

MARSHALL-TIDDY CO, 55 Haywood

Dressmakers

Bernecker Frieda Miss, 112 Virfiinia av, N P
*Beverly Lucy J, 165 e College
Blankenship A E Mrs, 29 Ora
Brown Junie Mrs, 357 Patton av
*Brownlee Ida, 376 Southside av
*Brogdon Lila B, 48 Ridge
Cauthen Julia Mrs, 8 Woodlawn av
Clapp Edith Miss, 11 Reed, S Bilt
Collins B M Mrs, 47 Patton av
*Curry Mabel, 71 Livingston
Davis Parnell Miss, 643½ Haywood rd, W Ashev
Dressmaking Shop (The), 6 Hapage Bldg
*Emmerson Minnie, 63 Clemmons
ENMAN'S 8 Wall (see card at name)
Featherstone Emma M Miss, 180 Charlotte
Featherstone Mamie E Miss, 180 Charlotte
Giddings N J Miss, 57 Mt Clare av
Kerr Phoebe Miss, 83 w Chestnut
Lawrie Q V Mrs, 220 s French Broad av
*McNeil Ella, 33 Victoria av
*McNeil Frances, 54 Madison av
Mills Elizabeth Miss, 128 Charlotte
Mullinax M C Mrs, 12½ Wall
White Mamie Mrs, 105 e College
Woodbury H R Mrs, 41 Oak

Drug Sundries

(Wholesale)

Brown Supply Co, 8 Mt Clare av

Druggists

(Retail)

Aiken's Pharmacy, Hendersonville rd, Bilt
Aiken & Hester, 12 Broadway
ASHEVILLE PHARMACY & LABORATORY CO, New Medical Bldg
Berkeley Drug Co, 47 Biltmore av
BILBRO DRUG STORE, 728 Haywood rd, W Ashev
Biltmore Drug Co, Oak cor Short, Bilt
Carmichael Pharmacy, 1 n w Pack sq
CHARLOTTE STREET PHARMACY (Inc), 100 Charlotte

HUDSON SUPER SIX

Hudson & Essex Cars
They Serve You for Years
Weaver Motor Co. (Inc.)
Hilliard at Grove St.
Asheville, N C. Phones 2211-151

ESSEX MOTOR CARS

R. STANFORD WEBB
ALL INSURANCE LINES
Citizen Building
Phone 4887

GRIFFING'S
Kimberly Heights

Asheville's Latest Development In Home Sites
Office: 18 Griffing Boulevard,
Phone 6074 Kimberly

New House and New Equipment——U-DRIVE-'EM CARS

LEDBETTER U-DRIVE-IT CO.

158-160 Broadway

Phone 66

Claverie's Pharmacy

PRESCRIPTION

PHONE 26 and 1703

SPECIALISTS

Always at Your Service "Ask Your Doctor"

Carolina Bonding & Insurance Co.

Home State Corporation Contractors Bonds Builders Bonds Guardian Bonds Executors Bonds Administrators Bonds and All Court Bonds 49 E. College PHONE 4071-W

CLAVERIE'S PHARMACY, 35 Haywood (see side lines)
Coleman's Drug Co, Broadway cor Chestnut
College Street Pharmacy, 59 College
Craven's Drug Store, 729 Haywood rd, W Ashev
DAVIS DRUG STORE, 206 Hilliard av
Depot Drug Store, 411 Depot
ECKERD'S CUT RATE DRUG STORE, 31 Patton av
Finley's Drug Store, 402 Depot
Foster J Coke, 287 Haywood rd, W Ashev
GOODE'S DRUG STORE, 53 Patton av
Grace Pharmacy, 635 Merrimon av
Grant's Pharamcy, 1 Broadway
Grove Park Pharmacy, 250 Charlotte
Grove Park Pharmacy, 250 Char-
Haywood Street Pharmacy, 304 Patton av
JOHNSON DRUG CO, 22 n Pack sq
Kenilworth Drug Store, 445 Biltmore av
McGEE'S PHARMACY, 617 Merrimon av at Gracelyn rd, Grace
McMinn J M, 270 Patton av
MERRIMON AVENUE PHARMACY, 229 Merrimon av
Miller's Drug Store, 611 Hendersonville rd, S Bilt
MOONEYHAM'S DRUG STORE, Weaverville rd, Woodfin N C
MULLEN'S PHARMACY, 29 Montford av
People's Drug Store, 237 Montford av
SCRUGG'S DRUG STORE (Inc), 15 Haywood
*Service Drug Store, 16 Eagle
Shieder & Brookshire, 1288 Haywood rd, W Ashev
SMITH'S DRUG STORE, 1 Biltmore av
and Haywood cor Vanderbilt pl
*Southside Pharmacy, 187 (2) Southside av
WEST ASHEVILLE PHARMACY, 418 Haywood rd, W Ashev (see top lines)
WILKINS' DRUG STORE, n Market cor Woodfin
*Y M I Drug Store, 29 Eagle

(Wholesale)

BARBEE-CLARK CIGAR & TOBACCO CO, 23 s Lexington av (see back cover)
Smith T C Dr Co, 10-16 s Lexington

Dry Cleaners

ABBOTT-KNIGHT (Inc), 215-217 Coxe av (see insert)
BILTMORE CLEANERS & DYERS (Inc), Brook, Biltmore N C
MANHATTAN DRY CLEANERS, 52-56 Broadway
POOLE'S DYE WORKS (Inc), 14 Broadway, plant Edgewood rd, Woolsey (see bottom lines)

Dry Cleaning and Dyeing

ABBOTT-KNIGHT (Inc), 215-217 Coxe av

Dry Goods

(Retail)

BON MARCHE, 26-32 Haywood (see top lines)
Bon Ton (The) (Inc), 417 Haywood rd, W Ashev
Davis G W & Son, 442 Haywood rd, W Ashev
EFIRD'S DEPT STORE, 24-26 Patton av (see bottom lines)
GILMER'S (Inc), 7-9 Patton av and 9 n w Pack sq
GRACE SUPPLY CO, 637-641 Merrimon av, Grace (see side lines)
LEADER (The), 10-12 Patton av
Mears S P, 149 w Haywood
Racket Store (The), 16 Biltmore av
Schochet J B, 9 Broadway

POOLE'S DYE WORKS, Inc.

"THE ORIGINAL CLOTHES DOCTORS"

HIGH CLASS CLEANING, PRESSING AND DYEING — CARPETS, RUGS AND HATS RENOVATED

OFFICE 1230—PHONES—PLANT 4321

MACK TRUCKS

McRARY & SON
GENERAL MECHANICS
Bodies, Springs, Wheels and General Repairs — Sign Painting
48-52 S. Market Phones 270-271

FIRESTONE TIRES
Solid and Pneumatic

(Wholesale)

BARNETT DRY GOODS CO (Inc), 43-45 Broadway
Gaston-Biddix Co (Inc), 13 Rankin av

Dyers and Scourers

ABBOTT-KNIGHT (Inc), 215-217 Coxe av (see insert)
MANHATTAN DRY CLEANERS, 52-56 Broadway
POOLE'S DYE WORKS (Inc), 14 Broadway, plant Edgewood rd, Woolsey (see bottom lines)

Eating Houses
(See also Restaurants and Lunch Rooms)

*Alabama Cafe, 488 s French Broad av
*Alexander's Cafe, 81 Eagle
*Alexander R D, 10 Eagle
*Anthony Ella, Riverside dr
*Atwood Danl, 208 Livingston
*Banks Robt, 173 s Grove
*Boston Cafe, 393 Southside av
*Economy Cafe, 439½ s French Broad av
*Elite Cafe, 389 Southside av
*Fowler Ida, 444 s French Broad av
*Gray Wm, 157 e College
*Hamilton G F, 26 Eagle
*Heath Jessie, 406 Southside av
*Jenkins E D, 448 s French Broad av
*Lemmon's Cafe, 386 Depot
*Mayfield Bertha, 1 Hazzard
*Midget Cafe, 209 Southside av
*Morning Star Lunch Room, 335 Southside av
*Morrison Peyton, 437 s French Broad av
O K Lunch, 732½ Haywood rd, W Ashev
*Parks Amanda, 71 Burton, W Ashev
*Pearson H P, 6 Eagle
*Quality Cafe, 42 (3) Buttrick
*Rice Talmage, 104 Pine
*Roseland Tea Room, (r) 60 s Spruce
*Royal Cafe, 125 Southside av
*Thompson Moses, 334 Southside av
*Valley Street Lunch Room, 119 Valley
*Walker's Cafe, 426 s French Broad av
*White's Cafe, 120 Valley

Electric Railways

CAROLINA POWER & LIGHT CO, Patton av cor Asheland av (see side lines)

Electric Signs

ASHEVILLE SIGN SERVICE, 15-17 Carolina la (see bottom lines)

Electric Welding

ASHEVILLE WELDING CO, 15-17 Southside av (see back cover)

Electrical Appliances

CAROLINA POWER & LIGHT CO, Patton av cor Asheland av (see side lines)
ELECTROLIER CO (Inc), 86 Patton av
WEBB ELECTRIC CO, 116 Patton av (see side lines)

Electrical Contractors
(See also Contractors—Electrical)

WEBB ELECTRIC CO, 116 Patton av (see side lines)

Electrical Fixtures and Supplies

Citizens Electric Co, 3 w Walnut
ELECTROLIER CO (Inc), 86 Patton av
Graybar Electric Co (whol), 20 Commerce
HAYNES M B ELECTRIC CO, 72 Woodfin
Piedmont Electric Co (Inc), 86-88 Patton av (2d flr)
Ward Electric Co, 16 Church

Guardian Life Ins. of America
D. H. Clark Dist. Mngr.
22 Amer. Natl Bank Bldg.
Phone 4267

ZENITH RADIO
DORIAN MUSIC CO.
Orthophonic Victrolas
Expert Service
Phone 541
Biltmore Village

ASHEVILLE INDUSTRIAL BANK
CAPITAL $100,000.00
INSTALLMENT LOANS
5% ON SAVINGS
Jackson Bldg. Phone 4628

GALLIHER-LUMBER

Biltmore Ave., Sou. Ry.

Phone 4800

PUM-FORD & POPE

Plumbing Steam, Vapor and Hot Water Heating Contractors Ray Oil Burners for Domestic and Commercial Use 20 E. Walnut Phones 4696-5477

WEBB ELECTRIC CO, 116 Patton av (see side lines)

Electrical Refrigeration

FRIGIDAIRE CORPORATION, 50 Biltmore av (see side lines)

Electricians

WEBB ELECTRIC CO, 116 Patton av (see side lines)

Winchester H Electric Co, 8 w College

Electrolysis

POWDER PUFF BEAUTY SHOP, 47 e College

Elevators

Otis Elevator Co, 205 Drhumor Bldg

Embalmers

CLAYTON & HYER (Inc), 2 Michigan av cor Haywood rd, W Ashev

LEWIS ROBERT J FUNERAL HOME, 97 e College (see top lines)

Employment Agencies

Asheville Employment Agcy, 12½ Government

SCRUGGS - TAGGART SERVICE, 20 Electrical Bldg 66½ Patton av (see card at name)

Employment Bureaus

STENOGRAPHIC SERVICE CO, 104 Miles Bldg (see card Classified Public Stengrs)

Engineers
(See also Civil Engineers)

(Civil and Consulting)

Boyer F Q, 20-22 n Market

BROWN ENGINEERS AND SURVEYORS, 45 n Market (see inside back cover)

Burns D B, 312 Drhumor Bldg

Case B H, 16½ Wall

COX ENGINEERS, 218-222 Jackson Bldg

COX ENGINEERS

Consulting

Civil Engineers

High Class Subdivision and Municipal Work

217-222 Jackson Bldg.

PHONE 1987

COX ENGINEERS (Inc), 218-222 Jackson Bldg

FREEMAN C P, 20 Technical Bldg

Hazlehurst C M, Flat Iron Bldg

HOWERTON ENGINEERING CO, 410-12 New Medical Bldg (see card at name)

Humphrey Engineering Co, 5 Flat Iron Bldg

Jackson W J, 801 Flat Iron Bldg

Krickhan Wm F, 18 Technical Bldg

Neal C H, 9 Citizen Bldg

Peyton Wythe M Co, 18 e College

Pharmer & Thrasher, 58 St Dunstan's rd

WADDELL CHAS E & CO, 1101-07 Jackson Bldg

MANHATTAN LAUNDRY, INC.

52-56 Broadway

Phones 2666-2667

WEST ASHEVILLE PHARMACY
THE REXALL STORE GEO. A. SHIEDER, Propr.
PRESCRIPTIONS CAREFULLY COMPOUNDED
HEADQUARTERS FOR SCHOOL BOOKS AND SUPPLIES
418 Haywood Road (Next Door to P. O.) —Phones 2316-1071— West Asheville

VANDERHOOF A H, 31-32 Temple ct

ARNOLD H. VANDERHOOF
ENGINEER
Mechanical, Civil,
Land Developments
Design and Supervision of construction, Industrial Plants and Buildings, Foundations, Reinforced Concrete and Steel Work, Steam and blow pipe Systems, Water and Sewer Systems, Dams, Bridges, Roads, Railways and Grading, Boiler and Machinery Testings, Heating and Drying.
32 Temple Ct. Phone 3247

White Gilbert C Co, 47 e College

(Construction)

HOWERTON ENGINEERING CO, 410-12 New Medical Bldg (see card at name)

(Heating)

Wells J K, 403 Flat Iron Bldg

(Industrial)

(Structural)

ASHEVILLE SUPPLY & FOUNDRY CO, 33-35 Eagle

Breeze U W & Co, 202 Castanea Bldg

Engravers

ASHEVILLE CITIZEN PHOTO ENGRAVING DEPT, Citizen Bldg (3d flr)

Estates

BILTMORE ESTATES GENERAL OFFICE, 8 Plaza, Bilt

Coxe Tench C Estate of, 16½ Wall

Reed T J Estate, Brook, Bilt

Evergreens

OAKLEY NURSERIES, Fairview rd 2½ mi e Biltmore, ofc 20-21 Law Bldg (see p 5)

Express Companies

SOUTHEASTERN EXPRESS CO, 354 Depot, Sou Passgr Station and 59 Biltmore av

Eye Specialists

Gardner F K, 24 s French Broad av

Facial Massage

CRUISE'S BEAUTY SHOP, 23 Haywood (see card at name)

Farm Lands

ALEXANDER PAUL E & CO, 8½ Wall and 12½ Government (see side lines)

BOOTH & CO (Inc), 201 Flat Iron Bldg (see bottom lines)

BROWN REALTY CO, 45 n Market (see side line p 2)

FRENCH BROAD REALTY & INVESTMENT CO, 21½ Haywood (see card at name)

GRIFFING ARTHUR M, Kimberly Hghts

GUDGER B FRANK & CO, 31-33 Electrical Bldg (see top lines)

NORTH CAROLINA REALTY CO (Inc), 78 Patton av (15-16 Classic Bldg) (see head of each letter of alphabet)

Farm Lighting

DELCO LIGHT CO, 50 Biltmore av (see side lines)

ELECTRIC
Refrigeration
CAROLINA POWER & LIGHT COMPANY
Phone 6100 All Departments

M & M BODY & RADIATOR WORKS
24-HOUR WRECKER SERVICE
110 Asheland Ave. Phone 163

Asheville Construction Company

GENERAL CONTRACTORS, CEMENT, SAND AND STONE

Phones—Office 223; Quarry 1087-J; Office 20 E. College, Cor. Market St.

ASHEVILLE SHOW CASE & FIXTURE COMPANY

HOTEL and RESTAURANT SUPPLIES

53 Broadway

Phone 273

Farm Supplies

FARMERS FEDERATION (Inc), 93 Roberts

Farm Water Systems

DELCO LIGHT CO, 50 Biltmore av (see side lines)

Farms

Biltmore Estate Farms, Biltmore N C

Newbridge Vegetable Farm, Newbridge N C

Russellwood Farms, Leicester N C

Feed Dealers

Asheville Seed Co, 20-22 w College

Chesterfield Mill (Inc), 160 w Haywood

Dunlop Flour & Feed Co, 341 Depot

Earle J D Feed Co, Roberts cor Lyman

Farmers Federation (Inc), 93 Roberts

GRACE SUPPLY CO, 637-641 Merrimon av, Grace (see side lines)

Powell Grocery Co (Inc), Weaverville rd, Woodfin

Warren Feed Co, 82 n Lexington av

Fencing—Woven Wire

SOUTHERN STEEL & CEMENT CO, 10 n Pack sq (see side lines)

Fibre and Reed Furniture

STERCHI BROS (Inc), 52-56 Biltmore av (see card at name)

Filling Stations

(See also Auto Filling Stations)

MESSER TIRE CO, Woodfin cor Vance (see side lines)

Fire Equipment

Wenige Sales Co (Inc), 124 Virginia av, N P

Keystone Co, 66 n Lexington av

Fireplace Fixtures

BLUE RIDGE TILE CO (Inc), 89 Patton av (see top lines)

Fireproofing Material

CAMPBELL - COXE CO (Inc), Fairview rd and Sou Ry (see side lines)

SOUTHERN STEEL & CEMENT CO (Inc), 10 n Pack sq (see side lines)

Fish, Oysters and Game

Acme Fish Co, City Mkt

ASHEVILLE FISH CO, 39 Broadway

Southern Fish & Grocery Co, 428 Depot

Virginia Fish & Oyster Co, City Mkt

Five and Ten Cent Stores

Kress S H & Co, 21-23 Patton av

Woolworth F W Co, 38-40 Patton av

Floor Coverings

BEAUMONT FURNITURE CO (Inc), 27 and 31 Biltmore av

Floor Finishers

Nu-Way Floor Finishers, 136 Broadway

Flooring

CITIZENS LUMBER CO, E Biltmore (see insert)

French Broad Flooring Co, Newbridge N C

MOUNTAIN CITY LAUNDRY

PHONES 426 AND 427

THE NATIONAL BANK OF COMMERCE
With Modern Methods and Complete Facilities, Invites Your Business and Offers Every Banking Service Consistent With Sound Banking
CAPITAL $200,000.00 — SURPLUS $100,000.00
ELEVEN CHURCH STREET PHONES 3400-3401-3402

GALLIHER BROS (Inc), Biltmore av and Sou Ry (see top lines)
JONES WILLIAM M, 181 w Haywood (see p 3)
WESTALL J M & CO, Walnut cor Lexington av (see p 5)

Flooring
(Tile, Cork, Composition and Rubber)

BEAN S I, office 13 Temple ct, warehouses Depot and Lyman and Eugene and Clingman av (see side lines)
BLUE RIDGE TILE CO (Inc), 89 Patton av (see top lines)

Florists

Allison's Flower Shop, 19 Haywood
Dickinson E C, 56 Patton av and 199 Murdock av, N P
Flat Iron Flower Shop, 1 Flat Iron Bldg
FLOWER SHOP (The), 38 Haywood
Howland Greenhouse, Howland rd, G P
MIDDLEMOUNT GARDENS (Inc), 38 Haywood, greenhouses Sulphur Springs rd, W Ashev
Ponshurst Greenhouses, Riverside Hghts, R D 5
Wayside Nursery, Hendersonville rd

Flue Linings

CAMPBELL - COXE CO (Inc), Fairview rd and Sou Ry (see side lines)

Ford Dealers

RICHBOURG MOTOR CO (Inc), Coxe at Aston

Founders and Machinists
(See also Machinists)

Asheville Machine Co, 5-53 Southside av
ASHEVILLE SUPPLY & FOUNDRY CO (Inc), 33-35 Eagle

G. W. DONNAN, Gen. Mgr.
D. S. HIDEBRAND, Pres.
R. D. HILDEBRAND, V-Pres.
G. I. BLACK, Sec'y.
Asheville Supply & Foundry Company
Dealers in
MACHINERY, REPAIRS, SHAFTING, PULLEYS AND APPURTENANCES
BELTING A SPECIALTY
Pipes, Valves and Fittings
GENERAL MILL SUPPLIES
Phones 6114-6115-6116-6117

Blue Ridge Machinery Co, 61 Southside av
CAROLINA MACHINERY CO, 340-346 Depot (see bottom lines)

Freight Transfer

CITIZENS TRANSFER & COAL CO, 81 Patton av (see p 4)
MERCHANTS TRANSFER & COAL CO (Inc), Biltmore (see top lines)

Fruits
(Retail)

ASHEVILLE FISH CO, 39 Broadway
Chatalis Duke, 4½ Government
Evans J O, 216 Biltmore av
Fruit & Vegetable Store (The), 181 Broadway
Giakoomotos M K, 17½ Broadway
Mascari Chas, 58 Patton av
Morton C D, 101 Broadway

DELCO-LIGHT PRODUCTS
Frigidaire Electric Refrigeration
ELECTRIC LIGHT PLANTS and WATER SYSTEMS
SALES — SERVICE
50 Biltmore Ave. Phone 4355 Asheville, N. C.

GRACE SUPPLY CO.
We Sell Most Everything. We Specialize in Quality, Service and Price. We Deliver to Where You Live.
637-641 Merrimon Ave., Grace
Phones 4282-4283-4284 Office Phone 5980

Carolina Machinery Co.
—US when you want machinery work of any kind—
Founders, Machinists and Jobbers of Mill and Tannery Supplies. When in the Market for Heavy Castings, Such as Columns or Building Plates,
GET OUR PRICES
Phones: Office 590 Shops 2517

B. FRANK GUDGER & CO.
REAL ESTATE AND INSURANCE
31-32-33 ELECTRICAL BLDG. PHONE 228
(Opposite Patton Avenue Entrance to Postoffice)

U. S.
ROYAL CORDS
Vulcanizing
Gas, Oil
ACCESSORIES
Washing
Greasing
MESSER TIRE CO.
Vance and Woodfin
Phone 6920

McLEAN FURNACE SUPPLY CO.
WARM AIR HEATING and SHEET METAL WORKS
350-352 Depot St. Phone 4597

New York Fruit Store, 404 Depot
Rae J H, 415 Depot

(Wholesale)

Knott-Warner Co, 363 Depot
McConnell Bros, 369-371 Depot
Pearce-Young-Angel Co, 109-111 Roberts

Fruits & Produce

FARMERS FEDERATION (inc), 121 Roberts

Fuel

(See also Coal and Fuel)

CAROLINA COAL & ICE CO, 66 Patton av, yds Roberts cor Depot (see top lines)
CITIZENS TRANSFER & COAL CO, 81 Patton av and Riverside dr (see p 4)
GRACE SUPPLY CO, 637-641 Merrimon av, Grace, yds Newbridge, Weaverville rd (see side lines)
SOUTHERN COAL CO, 10 n Pack sq, yds 237 Riverside dr

Fuel Oil

CITIZENS TRANSFER & COAL CO, 81 Patton av and Riverside dr (see p 4)

Funeral Directors

(See also Undertakers)

CLAYTON & HYER FUNERAL DIRECTORS (inc), 2 Michigan av cor Haywood rd, W Ashev
HARE P E, 547 Haywood rd, W Ashev
LEWIS ROBERT J FUNERAL HOME, 97 e College (see top lines)
Reynolds Undertaking Co, 38 n Spruce
*WILSON UNDERTAKING CO, 18 Eagle

Furnaces

ARTHUR W H CO, 225-227 Patton av (see front cover)
Holland Furnace Co, 600 Haywood rd, W Ashev
Homer Furnace Co, 493 Haywood rd, W Ashev
JOHNSON T P & CO, 157 Biltmore av (see top lines)
JONES MORTON & CO (inc), 310-316 Southside av (see top lines)
McLEAN FURNACE SUPPLY CO, 350-352 Depot
McPHERSON J C, 33 Carolina la (see bottom lines)
MEADOWS O F SHEET METAL WORKS, 109 Broadway (see backbone and p 5)
PATTERSON J C & CO, 16 Church (see bottom lines)
STROUP A E & SON, 4-6 Burton, W Ashev (see p 32)

Furnaces

(Hot Air)

MEADOWS O F SHEET METAL WORKS, 109 Broadway (see backbone & p 5)

Furnished Rooms

(See also Boarding Houses)

Adelaide (The), 35½ Haywood
Ball Josephine Mrs, 75 Rankin av
*Bethea Bertha, 92 Eagle
Biltmore Hotel, Biltmore rd, Blt
*Bowling Willie, 107 Valley
*Boyd Ella May, 84 Scott
*Brown Fannie, 502 Depot
*Burgin Wilie Mae, 288½ Southside av
Carolina Inn, 434 Depot
Cordelia Rooming House, 41½ Biltmore av
*Davis Irene, 17 Hill
*Dillard Alberta, 32 Davidson
Edmonds A F, 428½ Depot
Fiscaletti Pietra, 102½ Patton av
*Fullenwider Alice, 74 Eagle
*Gilbert Lillian, 493 s French Broad av
*Glover Fannie, 35 Valley

J. C. PATTERSON & CO.
WARM AIR HEATING — Roofing and Anything in Sheet Metal
16 Church St., Phone 705

THE FRANK COXE COMPANY
(Successors to Fisher, Coxe & Patterson)
REAL ESTATE, GENERAL INSURANCE, BONDS AND MORTGAGE LOANS
20 Government St. Phones 570-1436

*Gordon Bessie, 477 s French Broad av
Hall U T, 5½ w Walnut
*Helms Minnie, 64 s Spruce
*Hill Annie, 20 Velvet
*Hill Emma, 81 Circle
Hoofnagle Fannie Miss, 100 Biltmore av
Inn (The), 105 e College
*Irby Lillie, 60 s Spruce
Jackson M L Mrs, 59 e Woodfin
*Jennings Major, 30 Davidson
*Jones Charity, 63 Valley
*Jones Maggie, 63½ Eagle
*Jordan Jane, 4 Velvet
*Latimer Texie, 36 Hill
Lingle Lillie Mrs, 135 Asheland av
*Marshall Susie, 78 s Spruce
Modern Home Hotel, 30-32 Broadway
Moody W O Mrs, 37½ Biltmore av
Old Kentucky Home, 48 n Spruce
Orr T F, 426 Depot
Richelieu (The), 20 n French Broad av
*Sartor C B, 72 s Spruce
*Smith Laura, 29 Valley
*Smith Maggie, 4 Woodrow av
*Smith Wm, 81 Valley
*Solomon Tessie, 123 Southside av
Starnes Gonano Miss, 144 Rankin av
*Suter Enoch, 68 s Spruce
Williams Mabel Mrs, 56 Hiawassee
Wood Elizabeth Mrs, 11½ Broadway
Wright M D Mrs, 68 e College
*Young Laura, 103 Valley

Furniture Dealers

ACME FURNITURE CO, 71 Biltmore av
Asheville Furniture Exchange, 27 n Lexington av
BEAUMONT FURNITURE CO (Inc), 27-31 Biltmore av
Blue Ridge Furniture Co, 174 Broadway
BON MARCHE, 26-32 Haywood (see top lines)
BURTON SAM P & SON, 34-36 e College
C & R Furniture Co, 62 Biltmore av
Central Furniture Co, 41 Broadway
Chicago Furniture House, 57 Biltmore av
DONALD & DONALD FURNITURE CO, 59 Broadway
Emma Furniture & Supply Co, Emma N C
Flynn & Rhodes Furniture Co, 262 Patton av and 497 Haywood rd, W Ashev
Freck E M, 38 Biltmore av
GRACE SUPPLY CO, 637-641 Merrimon av, Grace (see side lines)
GREEN BROS, 43-47 w College
Hall W P, 399 Biltmore av
HAVERTY FURNITURE CO, 57 Broadway
Ideal Furniture Co, 495 Haywood rd, W Ashev
Iredell Upholstered Furniture, 99 Patton av
Jarrett E M (brokers), 79 Biltmore av
Kincaid-Swain Furniture Co (Inc), 21 Broadway
McRae Furniture Co, Hendersonville rd, Bilt
Morgan J P, 242 Hilliard av
O'Kelley B Zebulon, 89-91 Valley
Reliable Credit Co (Inc), 407 Southside av
Rhodes Furniture Co, Weaverville rd, Woodfin
SEBREN & GOLIGHTLY, 244 Patton av
Sluder Will R Furniture Co, 37 Biltmore av
SMATHERS J L & SON, 27 Broadway
Snyder-Warlick Furniture Co, 424 Haywood rd, W Ashev
STERCHI BROS (Inc), 52-56 Biltmore av and 751 Haywood rd, W Ashev
Sumner J S, 28 w College
SUSQUEHANNA FURNITURE CO, 15 Broadway
WEST ASHEVILLE FURNITURE CO, 440 Haywood rd, W Ashev
Wonder Furniture Co (Inc), 40 Biltmore av

BRIGGS & GREENE
MORTGAGE LOANS TITLE INSURANCE FIRE INSURANCE BROKERAGE
67-68-69 American Natl Bank Bldg. Phone 3176

CENTRAL BANK & TRUST CO.
INSURANCE DEPARTMENT
General Insurance, Fire, Liability, Surety, Aut , Casualty, Etc. Phone 4630
"Our Service Is At Your Disposal"

ROBT. J. LEWIS FUNERAL HOME FUNERAL DIRECTORS AND EMBALMERS
Lady Assistant--Auto Ambulance Service 97 E. College Street Phones 62-683

Reliance Plumbing & Heating Co.
Plumbing, Steam and Vapor Heating
11 Wall Phone 166

PAUL E. ALEXANDER & CO.
"REALTOR"—"We Know Values"
Satisfied Clients Are Our Greatest Assets
12½ Government St. Phone 5037

Furniture-Mnfrs

Artisans Shop (The), 891½ Haywood rd, W Ashev
Carolina Wood Products Co (Inc), Weaverville rd, Woodfin N C

Furniture Repairers

Galer Furniture Shop, 97 Patton av
McRARY & SON, 50-52 s Market (see top lines)

Furniture (Repairing and Made to Order)

ASHEVILLE UPHOLSTERY CO, 25 n Lexington av (see card at Classified Upholsterers)

Furriers

ENMAN'S, 8 Wall (see card at name)
VOGUE (The), 55 Haywood

Garages—Auto
(See also Auto Garages)

B & B MOTOR CO, Coxe cor Hilliard av
LEDBETTER U-DRIVE-IT CO, 158-160 Broadway (see top lines and p 26)
PLEMMONS MOTOR CO, College cor Oak at Valley (see card at Classified Autos)

Garden Pottery

BLUE RIDGE TILE CO (Inc), 89 Patton av (see top lines and p 6)

Gas Companies

CAROLINA POWER & LIGHT CO, Patton av cor Asheland av (see side lines)

Gasoline, Oils and Grease

BILTMORE COAL & LAND CO (Inc), Brook cor Fairview rd, Bilt N C (see p 14)
GULF REFINING CO, S Biltmore N C
LEDBETTER U-DRIVE-IT CO, 158 to 160 Broadway (see top lines and p 26)

General Merchandise

Biltmore Supply Co, 121 Hendersonville rd, S Bilt
Bradley Bros, 17 Biltmore av
Brown J H & Sons, Burnsville rd, Woodfin
Brown N K, Elkmont N C
Byers S W, Fairview rd
*Campbell F S, 91 Eagle
Chunn's Cove Mercantile Co, Chunn's Cove
Couch G W, 13 Atkinson
Davidson - McChesney Co (Inc), Fairview rd
Edmonds J R, 218 Waynesville av, W Ashev
Farmers Federation (Inc), Fairview rd
GRACE SUPPLY CO, 637-641 Merrimon av, Grace (see side lines)
Highway Store (The), Weaverville Hghwy, Newbridge
Joyce J F, Chunn's Cove
Maney W R, Newbridge
Merrett W B, 422 Depot
Miller's, Emma N C
Miller N A, Arco Gardens, Haw Creek
Olive H J, 172-174 Haywood and 733 Haywood rd, W Ashev
SANDS & CO, 380 Depot

General Motor Truck Sales and Service

WILSON L C CO (Inc) (The), 47-49 Coxe av

General Repair Shops

ASHEVILLE WELDING CO, 15-17 Southside av

ASHEVILLE SIGN SERVICE
Outdoor Bulletin Advertising
Commercial Sign Work
15-17 Carolina Lane
"Our Business Is to Advertise Your Business" Originators of Paint-Pres Process Signs Phone 3717

CAROLINA M & W INDIAN **Coal** & ICE CO. Phone **130**
66 PATTON AVE.
Prompt Delivery Weights Accurate

McRARY & SON, 48-52 s Market (see top lines)

Gent's Furnishings

FINKELSTEIN'S, 23-25 Biltmore av

Gift Shops

Betsy's Shoppe, 54 Haywood
Polly Parsons, Miles Bldg
Log Cabin Gift Shop, 57 Haywood
London Shop (The), 17 Haywood
Martha Washington Candy Store, 44 Haywood
Treasure Chest (The), 25 Broadway

Glass

AMERICAN GLASS CO, 67-69 n Lexington av (see top lines and p 22)
CITIZENS LUMBER CO, E Biltmore N C (see opp name)
GALLIHER BROS (Inc), Biltmore av and Sou Ry (see top lines)
WESTALL J M & CO, 15-19 w Walnut (see p 5)

Golf Supplies

FINKELSTEIN'S, 23-25 Biltmore av

Greenhouses

Allison's Greenhouse, 550 Haywood rd, W Ashev
Dickinson E C, 199 Murdock av
MIDDLEMOUNT GARDENS (Inc), 38 Haywood, greenhouses Sulphur Springs rd, W Ashev
PONSHURST GREENHOUSES, Bingham Hghts, R D 5
Woolsey Greenhouse, 199 Murdock av
Young R F, Woodfin Pk

Grocers

(Retail)

*Alexander Geo, 23 Crescent
*Alexander Wm, 34 Max
Allen W H, 1022 Haywood rd, W Ashev
Arrington H R, 143 Beaumont
Asheland Av Grocery, 193 Asheland av
Asheville M System Store (Inc), 84 Patton av
*Bailey J B, Chunn's Cove
Baird Grocery Co, 152 Montford av
Baird T G, 31 Broadway
Ball Tonie Jr, 50 Mt Clare av
Banks C C, 35 Burton, W Ashev
Banks C E, Burnsville rd, Woodfin
Barnett W L, 5 w Walnut
Baskerville G S, 420 Haywood rd, W Ashev
Bassett T J, Beaverdam rd
Bear J G, 166 Patton av
Beck M J, 264 Patton av
*Bell R J, 57 Eagle
Bennett's Market, 444 Haywood rd, W Ashev
Biltmore Supply Co, 121 Hendersonville rd, S Bilt
Bishop H C & Co, Elk Mtn rd cor Burnsville rd, Woodfin
Book G C Mrs, 102 Cherry
Book Saml, 15 Furman av
Boyd S W, 420 Southside
Bradburn J H, 164 Craven, W Ashev
Bradley J N, 83 w Haywood
Broadway Grocery, 203 Broadway
Brooks M A, 799 Haywood rd, W Ashev
Brown C E, Newbridge
Boyce S P, 242 Patton av
Burleson J R, 110 New, W Ashev
Burleson Matt & Son, 25-27 Montford av
Byerly Ephram, 10 Burton, W Ashev
Campbell Grocery Co, 185 Park av
Caplan Rose Mrs, 98 Eagle
*Castion E M, 67 Hill
Chappell F E, 149 s Grove
Charlotte St Grocery, 170 Charlotte
*Chisholm C H, 24 Grail
Christine & Dalton, Fairview rd
Chunn's Cove Mercantile Co, Chunn's Cove

ASHEVILLE MATTRESS FACTORY
Biltmore Staple Felt
MATTRESSES ARE HAND-MADE
For Sale by All Dealers

S. I. Bean
Tile and Marble
Contractor
13 Temple Court
Phone 3246

Blue Ridge Building & Loan Association
Blue Ridge Bldg., 18 Government
BEST SAVINGS, INVESTMENTS AND BUILDING PLAN KNOWN
WE SELL 5% NON-TAXABLE INVESTMENT STOCK CASHABLE ON 90 DAYS' NOTICE
J. E. RANKIN, President EDWIN L. RAY, Sec.-Treas.-Mngr.

T. P. JOHNSON & COMPANY
SHEET METAL WORKERS
ALL KINDS OF ROOFING, GUTTERING AND CONDUCTOR WORK—METAL CEILING, SKYLIGHTS AND GALVANIZED IRON CORNICES
OFFICE AND SHOP, 157 BILTMORE AVE. PHONE 325

SOUTHERN STEEL & CEMENT CO.
"BUILDING FOR THE FUTURE"
Phones: Office 974 and 3622; Yard 2996
10 North Pack Square HOME OF ATLAS PORTLAND CEMENT

Clark E M, 75-77 w Haywood
Clark Elizabeth Mrs, 281-283 Patton av
Clover Farm Stores (inc), Asheland Av Grocery, 193 Asheland av; Baird Grocery Co, 152 Montford av; Biltmore Supply Co, Biltmore N C; C E Banks, Woodfin N C; J R Burlison, New, W Ashev; C E Brown, Newbridge; G W Couch, 13 Atkinson; Craven & Allen, 372 Southside av; W H Coates, Woodfin N C: Grace Supply Co, Grace N C; Gray Street Grocery, 7 Gray; J H Henson, 34 Roberts; Horney Hghts Grocery, Horney Hghts; J F Joyce Co, Chunn's Cove; Mrs S M Johnson, Oteen N C; R L Lathrop, 94 Haywood; C C Mullinax, 74 Charlotte; Pine Grove Grocery, 81 Pine Grove; Radford Grocery, 619 Haywood rd; N C Redmon, 349 Broadway: Sou Fish & Grocery, 428 Depot; Teague's Mkt, 724 Haywood rd; J R Teague, 405 Haywood rd; Zimmerman & Son, 422 Depot; F E Chappell, 149 s Grove; A Hirsch, 63 Eagle; W M Schfartz, 49 Central av
Coates W H, Weaverville rd, Woodfin N C
Community Market, 503 Haywood rd, W Ashev
Cornell H A Mrs, 234 Waynesville av, W Ashev
Couch G W, 13 Atkinson
Cox P C, 101 Choctaw
Craven & Allen, 372 Southside av
*Dalton W N, Dalton, S Ashev
*Davis Harrison, (r) 298 Patton av
Davis W A, 498 Merrimon av
Depot Cash Store, 424 Depot
Drake L W, 311 Broadway
Dryman N B, Riverside Hghts, R D 4
Edney E J, Newbridge
Estes P D, 362 Depot
Evans J O, 217 Biltmore av
Factor Henry, 97 Eagle
Factor Nathan, 89 Clingman av
Fagan Rebecca Mrs, 86 Eagle
FELMET BROS, 306 Patton av and 506 Merrimon av
Fisher T C, Buena Vista
Forest Hill Grocery, 435 Biltmore av
Forster's Grocery, 262 Depot
Fox Abraham, 47 Hill
Franklin Lucian, 749 Haywood rd, W Ashev
Freedenthal Leo, 182 Beaumont
French Broad Grocery, 452 s French Broad av
Friks L T, Emma N C
Frisbee E F, 428 s French Broad av
Fruit & Vegetable Store (The), 181 Broadway
Gentry F E, 3 Ralph
Gentry M L, 74 Valley
Gilden C N, Hudson, W Ashev
Gillen M C, 222 Southside av
Goldstein J J, 327 Asheland av
GRACE SUPPLY CO, 637-641 Merrimon av, Grace (see side lines)
Gray Street Grocery, 7 Gray
Great A & P Tea Co (The), 80 Asheland av, 41 and 443 Biltmore av, 16 and 130 Broadway, 159 Charlotte, 19 Eagle, 229, 415, 505, 618 and 725 Haywood rd, W Ashev, 230 and 617 Merrimon av, 6-8 Mt Clare av, 15 Montford av, 38 Pearson dr, 60 e Woodfin, 258 Patton av
Green Barrett, 212 Livingston
Green P J, 97 Virginia av
*Green Theo, 22 Hildebrand
Greene B E, Hendersonville rd, Buena Vista
Grigsby C L & Co, 80 n Lexington av
Guard Jos, 39 Mountain
Hadden R L, 305 Hillside
Hall Brownlow, 39 Pearson dr
Hawkins V F & Co, 109-11 e College
HAYNIE'S STORE, 154 Broadway
Heffner F D, 445 Depot
Hendrix C D, 287 Broadway
Hensley O H, 60 Craven, W Ashev
Henson J H, 34 Roberts
Hill Lillie Mrs, 142 w Haywood
Hilliard Street Grocery, 200 Hilliard av
Hirsch Abraham, 63 Eagle
Hirshout Harry, 155 Biltmore av and 5 Maney av

BOOTH & CO., Inc. REALTORS
ALL BRANCHES OF REAL ESTATE
Phones 73-1137 Second Floor Flat Iron Bldg.

FRENCH BROAD REALTY CO.

REALTORS

F. T. WALSER, Mngr.—SALES——RENTALS

21½ Haywood St., Phone 3667

Hooper M C, 1 Park av
Horney Hghts Grocery, Horney Hghts
Horton N W, 60 Woodrow av
Horton R W, 5 Waynesville av, W Ashev
Hurwitz Matthew, 250 Patton av
Ingle Elmer, 519 Hendersonville rd, S Bilt
Ingle J B Grocery Co, 405-A Haywood rd, W Ashev
Isaac Margaret Mrs, 279 Southside av
Israel E W, Riverside Hghts, R D 4
Israel S E, 130 w Haywood
Jack's Place, Haywood rd, W Ashev
Jackson J W, 341 Westwood pl, W Ashev
Jacobson Isadore, 151 Southside
Jax-Pax Grocery Co, 37 Broadway, 506 Haywood rd, W Ashev, and Plaza, Bilt
Johnson S M Mrs, Oteen N C
Johnston J B, 299 Patton av
Joyce J F Co, Chunn's Cove
Justice & Wolfe, Haw Creek
Kenner Orpheus, e Haywood rd nr Clingman av
Kilpatrick W P, 19 Silver
King C G, 1 Hall
King Jesse, 69 Craven, W Ashev
King's Meat Market, 119 Broadway
Kirby J P, 127 Eagle
Kirschenbaum Alex, 73 Eagle
Lathrop R L, 94 Haywood
Lawing J L, 57 Burton, W Ashev
Ledford & Wilson, Emma N C
Leouardi J H, 369 Biltmore av
Lewis P F, Swannanoa dr, R D 2
Linn A L Mrs, 332 Southside av
Linn's Grocery No 2, 2 Louie
Lipkin Solomon, 87 Poplar
*Lockman J W, 130 Livingston
*Luck Corinne, 3 Clemmons
Lytle T L, 92 n Lexington av
McDarris W O, 173-A s Grove
*McKay Andrew, 100 Black
Marr L L, 499 Haywood rd, W Ashev
Meadows G G Mrs, 109 Waynesville av, W Ashev
Metcalf C G, 1308 Haywood rd, W Ashev
Midway Market, 458 Biltmore av
Miller P A, Shiloh, S Bilt
Mills Elizabeth Mrs, 141 w Haywood
*Moon J E, 153 Fayetteville, W Ashev
Moore F C, 275 Asheland av
Morrison S E, 187 Waynesville av, W Ashev
*Moses J W, 24 Clingman av
Mullinax C C, 74 Charlotte
Murray J A, 183 (184) Southside av
Myers L M, 784 Haywood rd, W Ashev
Neighbours W W, 147 w Haywood
*Nesbitt Jno, 192 Southside av
Nicholson Arthur S, 7 Burton and 46 Balm Grove, W Ashev
Noblett M W, 127 Southside av
Oak Street Grocery, 45-47 Oak
O'KELLEY B ZEBULON, 89-91 Valley
Olive Henry J, 172-174 w Haywood and 733 Haywood rd, W Ashev
Orr J C, 241 Broadway
Patton A G, Buena Vista
Patterson C W, 231 Merrimon av
Patterson J F, 369 Biltmore av
*Pearson E W, 135 Buffalo, W Ashev
*Pearson J F, 4 Ridge
Pender D Stores Co, 371 Biltmore av, 38 Broadway, 59 Charlotte, 283-414-727 Haywood rd, W Ashev, Hendersonville rd, Bilt, 638 Merrimon av, 9 Montford av, 44 Mountain, 328 Southside av and Weaverville rd, Woodfin
Penland L R, Elk Mtn rd, Woodfin
Penland W L, Craggy rd, Woodfin
*Petty Forest, 2 Hazzard
Phillips Essie Mrs, 103 w Haywood
Piggly Wiggly, 18 n Pack sq, 248 Charlotte, 88 Patton av, 502 Merrimon av, 235 Montford av, 735 Haywood rd, W Ashev
Pine Grove Grocery, 81 Pine Grove

GAS RANGES

CAROLINA POWER & LIGHT COMPANY

Phone 6100 All Departments

J. C. McPHERSON

PLUMBING, STEAM AND HOT WATER HEATING

Slate and Tin Roofing, Sheet Metal and Galvanized Iron Workers

33 Carolina Lane Phone 133

MORTON JONES & CO., INC.
MANUFACTURERS—WHOLESALE DEALERS—CONTRACTORS
ROOFING, SHEET METAL, WARM AIR HEATING SUPPLIES
310-316 Southside Ave. Phone 1276

PRINTING
BINDING
Phone
2186
The
Miller
Press,
Inc.
Call
2186
PRINTING
BINDING

WEBB ELECTRIC CO.
ELECTRICAL CONTRACTORS
Nokol Automatic Oil Heating for the Home
Phones 4456-5466 116 Patton Ave.

Pinkston C F, 178 Westwood pl, W Ashev
Plemmons Lee, 293 Patton av
*Porter A C, 38 Mountain
*Porter Peter, 27½ Crescent
Proffitt Victoria Mrs, Burnsville rd, Woodfin
RADFORD GROCERY, 619 Haywood rd, W Ashev
Ramsey D C, 42 Hudson, W Ashev
Ramsey L D, 94 w Haywood
Rawls W D, 161 Biltmore av
Redmon N C, 349 Broadway
Reed W G, Hendersonville rd opp Biltmore High Schl
Reich Arthur, 85 Eagle
Reliable Grocery Co, 212 Livingston
Rice H F, 91 Michigan av, W Ashev
*Richards G F, 135 Hill
Richardson C E, 51 Mt Clare av
Robbins Saml, Brook cor Reed, Bilt
Roberson L W, 523 Pearson dr
Roberts E S, Weaverville rd jct Burnsville rd, Woodfin N C
Roberts Grocery Co, 703 Haywood rd, W Ashev
Robinson L M, 59 Roberts
Rogers J F, 167 Swannanoa av, W Ashev
Rogers W J, 87 w Haywood
Roupe W F, 467 Broadway
Rubin Bros No 1, 137 Valley
Rubin H R, 116 Murdock av and 40 Mountain
Rubin Lewis, 106 Livingston
Rubin Oscar, 45 Mountain
Rubin S A, 40 Central av
Rudisill W P, 598 Haywood rd, W Ashev
Runion & Wilds, Emma N C
SAWYER GROCERY CO, 32 e College
Schas Michael, 220 e College
Schwartz Wm, 49 Central av
*Shaw Hilliard, 17 Sorrell
Smathers R S, 122 Swannanoa av, W Ashev
Smith C D, Emma N C
Smith G H, Haywood rd, W Ashev
Smith W M, 93 Patton av
Southern Fish & Grocery Co, 428 Depot
Spot Cash Grocery, 573 Merrimon av
Stevens J R, Buena Vista
Stewart E D, 80 Poplar
Stiles W O, 420 Broadway
Sumner S M, Haywood rd nr city limits
Summers & Nichols, 211 (2) Southside av
Sunny South Stores (Inc), 703 and 733 Haywood rd, W Ashev, Deaver View rd, W Ashev, Biltmore, Hendersonville rd, Fairview rd, 203 Broadway, 106 and 212 Livingston, 40 Central av, 100 Cherry, 15 Furman av, 137 Valley, 45 Oak, Biltmore av and Atkinson
Swann J R, Craggy rd, Woodfin
Tandy R W, 91-93 Rankin av
*Tatum Hattie, 125 Poplar
Teague J R, 405-B Haywood rd, W Ashev
Teague's Market, 724 Haywood rd, W Ashev
Tyson C S, 187 s Grove
Valley St Cash & Carry, 169 Valley
*Valley St Family Gro, 62 Valley
*Vance Monteith, 14 Buttrick
Wadopian Albert, 7 Gray
Wadopian Eli, 81 Pine Grove
Wadopian Louis, 193 Asheland av
Wall J B, 230 Patton av
Warren L A Mrs, 247 Patton av
Warren P J, Rumbough pl cor Sulphur Spring rd, W Ashev
Warren S T, 213 Hendersonville rd, S Bilt
Weaver S C, Black Mtn rd
West J G, 191 Craven, W Ashev
West & Hazelrigg, 275 Broadway
Wheeler J F, Elk Mtn rd nr Woodfin Schl
White S L, 27 Green
Wilburn Thos, 448 Depot
Windham S P, 337 Southside av
Woodfin F E, 73 Gay
Worley G E, Riverside Hghts, R D 4
Wright W A, 285 Southside av

ASHEVILLE ICE COMPANY
WHOLESALE AND RETAIL DEALERS IN PURE MOUNT MITCHELL ICE
Main Office, 24 S. Market St., Phones 72 and 158. Mnfg. Plants, Avery St., Phone 203, and Biltmore, N. C., Phone 4524. Substations, Haywood Rd., Cor. Ledbetter, W. Ashev., and Merrimon Ave., Grace, Phone 1045-L-3

The MUTUAL BENEFIT LIFE INS. CO., of Newark, N. J.
OLD — BIG — STRONG Organized in 1845
L. W. CHERRY, Dist. Mngr.——R. A. WANNER, Special Repr.
33 Amer. Natl Bank Bldg., Phone 6212

Young Anthony M, 393 Haywood rd, W Ashev
Young Bros, Weaverville rd, Woodfin
Young J H, Elk Mtn rd, Woodfin
Zimmerman & Son, 420 Depot

285

(Wholesale)

Asheville Grocery Co (Inc), 381-383 Depot
BLUE RIDGE GROCERY CO, 755-757 Biltmore av
Cash and Haul Wholesale Grocery, 88 n Lexington av
EBBS BROS & CO, 99 Roberts
Groves J A Gro Co, 362-364 Southside av
Masters G H Grocery Co, 134 w Haywood
POWELL GROCERY CO (Inc), Weaverville rd, Woodfin N C
Rogers Grocery Co (Inc), 351 Depot
SAWYER GROCERY CO, 32 e College
Slayden Fakes & Co, Hendersonville rd, Bilt

Guns and Ammunition

FINKELSTEIN'S, 23-25 Biltmore av

Guttering

ARTHUR W H CO, 225-227 Patton av (see front cover)
JOHNSON T P CO, 157 Biltmore av (see top lines)
JONES MORTON & CO (Inc), 310-316 Southside av (see top lines)
McPHERSON J C, 33 Carolina la (see bottom lines)
MEADOWS O F SHEET METAL WORKS, 109 Broadway (see backbone and p 5)
PATTERSON J C & CO, 16 Church (see bottom lines)

Hair Goods

CRUISE'S BEAUTY SHOP, 23 Haywood
POWDER PUFF BEAUTY SHOP, 47 e College

Hair Tinting

CRUISE'S BEAUTY SHOP, 23 Haywood (see card at name)

Hairdressing

BON MARCHE, 26-32 Haywood (see top lines)
CRUISE'S BEAUTY SHOP, 23 Haywood (see card at name)
*Galloway Maude, 35 Magnolia av
*McNeil Etta, 54 Madison av
POWDER PUFF BEAUTY SHOP, 47 e College
*Pringle Maggie, 87 Livingston
Young Katherine Miss, 130½ Biltmore av
*Young Mamie, 3 Wilson

Hand Weaving

Spinning Wheel (The), Burnsville Hill rd, Lake View

Hardware

(Retail)

BROWN HARDWARE CO, 25 Broadway
Fawcett Bros, 95 Patton av
GRACE SUPPLY CO, 637-641 Merrimon av, Grace (see side lines)
GREEN OTTIS HARDWARE CO, 11 w Pack sq
Rae J Hansell, 417-419 Depot
Three Point Hardware Co (Inc), Hendersonville rd, Bilt
West Asheville Hardware Co (Inc) 407 Haywood rd, W Ashev
Westall W H & Co, 1214 Haywood rd, W Ashev

(Wholesale)

GREEN OTTIS HARDWARE CO, 11 w Walnut

Hardwood Flooring

CITIZENS LUMBER CO, E Biltmore (see insert)

THE CHARLOTTE STREET PHARMACY
(Incorporated)
"YOUR NEAREST DRUG STORE"
Cor. Chestnut and Charlotte Sts.,
Asheville, N. C., Phones 924-925

STANDARD INSURANCE AGENCY
INSURANCE and SURETY BONDS
49 Patton Ave. Phone 3896

PHILADELPHIA DIAMOND GRID BATTERY
DIAMOND GRID BATTERY
All Makes of Batteries Recharged and Repaired
RADIO SALES AND SERVICE
16 N. SPRUCE ST. PHONE 3666

NEHI QUALITY BEVERAGES
CHERO-COLA BOTTLING CO.
Chero-Cola
THERE'S NONE SO GOOD
5¢

CAMPBELL-COXE COMPANY
Incorporated
BUILDING MATERIAL
Fairview Rd. and Sou. Ry.
Phone 1485

GALLIHER BROTHERS (Inc), Biltmore av and Sou Ry (see top lines)

WESTALL J M & CO, 15-19 w Walnut (see p 5)

Hardwoods

Angline W T Lumber Co, 703 New Medical Bldg

Asheville Hardwood Co (Inc), 326 Haywood Bldg

Baer R P & Co, Sou Ry tracks, E Bilt

Gennett Lumber Co, 323-325 Haywood Bldg

WILLIAMS-BROWNELL PLANING MILL CO, Sou Ry tracks E Bilt (see p 12)

Harness and Saddlery

Asheville Harness Co (Inc), 33 Biltmore av

Shope J B, 30 Broadway

Hat Blockers and Renovators

ABBOTT-KNIGHT (Inc), 215-217 Coxe av (see insert)

BILTMORE CLEANERS & DYERS (Inc), Brook, Biltmore N C

MANHATTAN DRY CLEANERS, 52-56 Broadway (see bottom lines)

POOLE'S DYE WORKS (Inc), 14 Broadway, plant Edgewood rd, Woolsey (see bottom lines)

Hats and Caps

FARLEY EDWARD A, 76 Patton av (see bottom lines)

MOORE M V & CO, 45 Patton av

Heaters—Oil

WEBB ELECTRIC CO, 116 Patton av (see side lines)

Heating

ARTHUR W H CO, 225-227 Patton av (see front cover)

JOHNSON T P & CO, 157 Biltmore av (see top lines)

JONES, MORTON & CO (Inc), 310-316 Southside av (see top lines)

McPHERSON J C, 33 Carolina la, (see bottom lines)

MEADOWS O F SHEET METAL WORKS, 109 Broadway (see backbone and p 5)

PATTERSON J C & CO 16 Church (see bottom lines)

PUMFORD & POPE, 20 e Walnut (see side lines)

RELIANCE PLUMBING & HEATING CO, 11 Wall (see side lines)

STROUP A E & SON, Burton cor Haywood rd, W Ashev (see p 32)

Heating Supplies

JONES, MORTON & CO (Inc), 310-316 Southside av (see top lines)

PUMFORD & POPE, 20 e Walnut (see side lines)

Heavy Hardware

ASHEVILLE SUPPLY & FOUNDRY CO, 33-35 Eagle

Heavy Hauling

CITIZENS TRANSFER & COAL CO, 81 Patton av and Riverside dr (see p 4)

MERCHANTS TRANSFER & COAL CO (Inc), Biltmore N C (see top lines)

Hemstitching

Hetchel Elizabeth Mrs, 30 Montford av

Zimmerman Salome Miss, 30 Montford av

Williams Belle Mrs, 11 Maxwell

Hides, Furs and Wool

Sternberg S & Co, 353-361 Depot

EDWARD A. FARLEY
HEAD-TO-FOOT OUTFITTERS FOR MEN, WOMEN AND CHILDREN
(Charge Accounts Solicited) 76 Patton Avenue Phone 176

BLUE RIDGE TILE COMPANY

Interior Marble, Tile, Terrazzo, Cork, Composition and Rubber Floors
89 Patton Ave. Phone 852

Hippodromes

Kenilworth Hippodrome, Black Mtn rd cor Kenilworth rd

Home Builders

DILLARD JAMES C REALTY CO 203 Taylor Bldg (see card at name)
JACKSON - CAMPBELL CO, 14th floor Jackson Bldg
JONES & EDNEY, 15 Church Natl Bk of Commerce Bldg (see p 26)

Home Lighting

DELCO LIGHT CO, 50 Biltmore av

Homespun Manufacturers

Biltmore Industries, Sunset Mtn nr Grove Park Inn

Hospitals

APPALACHIAN HALL, 179 s French Broad av
Asheville Mission Hospital, Woodfin cor Charlotte
BILTMORE HOSPITAL, Village la, Biltmore
*Blue Ridge Hospital, 18 Clingman av
FRENCH BROAD HOSPITAL, 61 s French Broad av
HIGHLAND HOSPITAL, 75 Zillicoa
MERIWETHER HOSPITAL, 24 Grove
Ottari Osteopathic Sanitarium, Ottari rd, Grace
UNITED STATES VETERANS' HOSPITAL NO 60, Oteen N C

Hospitals—Dog and Cat

BROADWAY DOG & CAT HOSPITAL, 176 Broadway

Hospitals—Small Animal

LEONARD'S SMALL ANIMAL HOSPITAL, w College cor Rankin av

Hospitals and Physicians' Supplies

WACHTEL'S (Inc), 55 Haywood

Hot Air Furnaces

ARTHUR W H CO, 225-227 Patton av (see front cover)
JOHNSON T P & CO, 157 Biltmore av (see top lines)
JONES, MORTON & CO (Inc), 310-316 Southside av (see top lines)
PATTERSON J C & CO, 16 Church (see bottom lines)
STROUP A E & SON, Burton cor Haywood rd, W Asheville (see p 32)

Hot Water Heating

PUMFORD & POPE, 20 e Walnut (see side lines)
RELIANCE PLUMBING & HEATING CO, 11 Wall (see side lines)

Hotel Companies

ASHEVILLE - BILTMORE HOTEL CO, n Market cor Woodfin
Asheville Hotel Co (Inc), Geo Vanderbilt Hotel
SOUTHEASTERN HOTELS CO, Haywood cor Vanderbilt pl

Hotel Supplies

ASHEVILLE SHOW CASE & FIXTURE CO, 53 Broadway (see side lines)
Hill's (Inc), 111 Broadway
Southern Hotel Supply Co, 101 Imperial Life Ins Bldg
Rambo R K Co (whol), 212 Drhumor Bldg
TAUB CO (The), 42 Biltmore av

Hudson & Essex Cars
They Serve You for Years
Weaver Motor Co. (Inc.)
Hilliard at Grove St.
Asheville, N C. Phones 2211-151

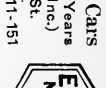

R. STANFORD WEBB
ALL INSURANCE LINES
Citizen Building Phone 4887

Keep in touch with your City's Most Progressive Merchants through a Salesman "THAT'S ALWAYS ON THE JOB"

YOUR CITY DIRECTORY

SECURITY INSURANCE AGENCY INC.

JULIUS LEVITCH, Mngr.
GENERAL INSURANCE, BONDS AND MORTGAGE LOANS
808 Jackson Bldg. Phone 1015

Claverie's Pharmacy

PRESCRIPTION PHONES 26 and 1703 SPECIALISTS

Always at Your Service "Ask Your Doctor"

Carolina Bonding & Insurance Co.

Home State Corporation Contractors Bonds Builders Bonds Guardian Bonds Executors Bonds Administrators Bonds and All Court Bonds 49 E. College PHONE 4071-W

Hotel and Restaurant Equipment

TAUB CO (The), 42 Biltmore av (see card at name)

Hotels

Albirt Hotel, 28½ Biltmore av
ASHEVILLE - BILTMORE HOTEL, n Market cor Woodfin
BATTERY PARK HOTEL, Battle sq (see insert)
BILTMORE HOTEL, Biltmore N C
BURLINGTON HOTEL, 58 Biltmore av
GEORGE VANDERBILT HOTEL (The), Haywood cor Vanderbilt pl (see insert opp name)
Gladstone Hotel, 409 Depot
Glen Rock Hotel, 400 Depot
GROVE PARK INN, Sunset Mtn end Charlotte st car line
Hotel Asheville, 436 Depot
JENKINS HOTEL, 53 Haywood cor Walnut
KENILWORTH INN, Caledonia rd Kenilworth (see insert)
LANGREN HOTEL, Broadway cor College (see insert)
Lowe's Hotel, 449½ Depot
MANOR (The), Charlotte st, Albemarle Park
MARGO TERRACE, 140 Haywood cor French Broad av
Modern Home Hotel, 30-32 Broadway
Mt Meadows Inn, Sunset rd, 7 mi from city
NEW CENTRAL HOTEL, 19½ Biltmore av
New Commercial Hotel, 420 Depot
Old Southland Hotel, 78 Biltmore av
ORTON HOTEL, 114 Patton av
PRINCESS ANNE HOTEL, Charlotte cor Furman av
Skyland Hotel, 368-370 Depot
Southern Hotel, 12½ Biltmore av
SWANNANOA-BERKELEY HOTEL, 49-51 Biltmore av (see card at name)
Vance Hotel, 36 Broadway
Western Hotel, 11½ w Pack sq

House Cleaners

ASHEVILLE WINDOW CLEANING CO, 301 Drhumor Bldg (see card at name)

House Furnishing Goods

BEAUMONT FURNITURE CO, 27-31 Biltmore av
CAROLINA CREDIT CO, 180 Pack sq (see card at name)
EFIRD'S DEPT STORE, 24-26 Patton av (see bottom lines)
GILMER'S (Inc), 7-9 Patton av and 9 n w Pack sq
STERCHI BROS, 52-56 Biltmore av (see card at name)

House Moving

CROUCH & CROUCH HOUSE MOVING CO, 45 Court pl (see p 14)

Household Specialties

PRICE L B MERCANTILE CO, 449 Depot
Virginia Sales Co, 11 Rankin av

Hudson-Essex Sales and Service

WEAVER MOTOR CO, Hilliard av at Grove

Hupmobile—Sales and Service

MOTOR CO (Inc) (The), 196 Hilliard av

Ice

(Manufacturers and Dealers)
ASHEVILLE ICE CO (Inc), main office 24 s Market, mnfg plants Riverside dr and Biltmore N C, sub station Haywood rd cor Ledbetter, W Ashev and Merrimon av extd (see bottom lines)
ASHEVILLE ICE & STORAGE CO (Inc), Riverside dr

POOLE'S DYE WORKS, Inc.

"THE ORIGINAL CLOTHES DOCTORS"
HIGH CLASS CLEANING, PRESSING AND DYEING — CARPETS, RUGS AND HATS RENOVATED
OFFICE 1230—PHONES—PLANT 4321

BON MARCHE

ASHEVILLE'S QUALITY DEPARTMENT STORE
26-32 Haywood
PHONE 2500

ELECTRIC ICE CO (Inc), 236 Valley, branch 662 Haywood rd, W Ashev

Ice Cream

(Manufacturers and Dealers)
CAROLINA CREAMERY CO (Southern Dairies Inc), 252-256 Patton av (see front cover)

Income Tax Service

BLAKE ALBERT H, 200 Castanea Bldg (see card at classified Accountants)
EATMAN C M, 23-25 Electrical Bldg
EVE A E, 23-25 Electrical Bldg
FREELAND ROBT C, 108 Imp Life Ins Co Bldg (see card at classified Accountants)
SMITH, MATLOCK & LINDSAY, 611 Flat Iron Bldg
WALTER H E, 31 Technical Bldg (see card at classified Accountants)
ZIMMERMAN WM H, 15 Church (see front cover and p 23)

Industrial Loans

ASHEVILLE INDUSTRIAL BANK, Jackson Bldg, 1st fl (see bottom lines)

Infants' and Childrens' Clothing

BON MARCHE, 26-32 Haywood (see top lines)

Information Bureaus

Wit's End Corner, 29½ Haywood

Installment Goods

PRICE L B MERCANTILE CO, 449 Depot
Virginia Sales Co, 11 Rankin av

Installment Houses

CAROLINA CREDIT CO, 18 s Pack sq (see card at name)

Insurance Adjusters

Cooke T M, 808 Jackson Bldg
Gartner J W, Drhumor Bldg
Johnson A C, 310-11 Drhumor Bldg
Lamberd C E Jr, 216-18 Flat Iron Bldg

Insurance Agents

ALLEN P R CO (The), 210-211 Miles Bldg (see card at name)
ASHEVILLE ASSURANCE AGENCY, 7½ n w Pack sq (see side lines and p 6)
ASTON, STIKELEATHER & CO, 21-22-23 Amer Natl Bank Bldg (see card at name)
Bateman & Barnard, 509 New Medical Bldg
BEAM L R & CO, 509 Jackson Bldg (see card at name)
BILTMORE - OTEEN BANK, Lodge, Biltmore (see card at name)
BIRD & PROFFITT, 505-7 Jackson Bldg
Bledsoe J T & Co, 16 Government Block Hamilton, 16½ Wall
Boyd & Chance, 1-3 New Sondley Bldg
BRIGGS & GREENE, 67-68-69 Amer Natl Bank Bldg (see side lines and P 6)
BROWN REALTY CO (Inc), 45 n Market (see line inside front cover)
CAROLINA BONDING & INSURANCE CO, 49 e College (see side lines)
CENTRAL BANK & TRUST CO INSURANCE DEPT, 217-218 Legal Bldg (see bottom lines and p 27)
CLARK DeWITT HUDSON, 22 Amer Natl Bank Bldg (see side lines and cards at name)

Guardian Life Ins. of America

D. H. Clark Dist. Mngr.

22 Amer. Natl Bank Bldg.

Phone 4267

ZENITH RADIO
Dealers

DORIAN MUSIC CO.
Orthophonic Victrolas
Expert Service
Phone 541
Biltmore Village

ASHEVILLE INDUSTRIAL BANK
CAPITAL $100,000.00
INSTALLMENT LOANS
5% ON SAVINGS
Jackson Bldg. Phone 4628

GALLIHER-LUMBER

Biltmore Ave., Sou. Ry. Phone 4800

PUM-FORD & POPE

Plumbing Steam, Vapor and Hot Water Heating Contractors Ray Oil Burners

for Domestic and Commercial Use

20 E. Walnut

Phones 4696-5477

CHERRY L W, dist mngr The Mutual Benefit Life Ins Co of Newark N J, 33 Amer Natl Bank Bldg (see top lines)

Clark Jay, 26 Electrical Bldg

CLARK TOM N, 211 Haywood Bldg

Coleman Wm & Co, 18-21 Electrical Bldg

COMMERCE UNION TRUST CO, 11-15 Church (see back cover)

CONSOLIDATED INSURANCE AGENCY (Inc), 49 e College

COXE FRANK CO (The), 26 Government (see top lines)

Crosland H B, 203 Drhumor Bldg

Dean W G, 306 Drhumor Bldg

DILLARD JAMES C REALTY CO, 203 Taylor Bldg (see card at name)

Donnahoe & Co, 1-2 Temple ct

Fisher S J, 216-17-18 Flat Iron Bldg

Fitzgerald Realty Co, 60½ Patton

FRENCH BROAD REALTY & INVESTMENT CO, 21½ Haywood (see top lines and p 6)

GANTT I H, 1003-08 Jackson Bldg

Gash G A, 26 Electrical Bldg

GORHAM GRAY, 14 Government

GREENE & GOODMAN, 1½ Biltmore av

GUDGER B FRANK & CO, 31-33 Electrical Bldg (see top lines and p 6)

Hensley J H Jr, 507 Legal Bldg

HILLIARD R A, mngr Reliance Life Ins Co, 301-316 Flat Iron Bldg (see p 22)

Horton-McLean Investment Corp, 206 Flat Iron Bldg

HUME THOS, 27 Electrical Bldg

Jackson Realty Co, 7 Temple ct

Law J R Realty Co, 19 Beverly rd, W Ashev

LEAVITT H B, 38-39 Amer Natl Bank Bldg

LEE GEO E, 212 Miles Bldg

Lindsey H B, 805 Flat Iron Bldg

***LIPSCOMBE C C,** 3-4 Wilson Bldg, 13½ Eagle

Lykes F E & Co, 118 Miles Bldg

Martin J L, 643 Haywood rd, W Ashev

MESSLER REALTY CO, 609 Jackson Bldg (see back cover)

Millard & Stikeleather, 49 e College

MOODY ROBT F, 32 Amer Natl Bank Bldg

National Investment Corp, 412-14 Flat Iron Bldg

NOLAND BURT M, 201-03 New Medical Bldg

NOLAND ROBT E, 202 Flat Iron Bldg (see card at name)

NORTH CAROLINA REALTY CO (Inc), 78 Patton av (15-16 Classic Bldg) (see initial letter lines)

Penley E R, 1½ Biltmore av

Posey H B & Co, 412 Haywood rd, W Ashev

Rogers H Taylor, 211 Haywood Bldg

Rutledge Frederick & Co, 701-716 Flat Iron Bldg

Rutledge Reeves, 714-715 Flat Iron Bldg

Schley J E, 323 Legal Bldg

Schley R S, 309 Jackson Bldg

SECURITY INSURANCE AGENCY (Inc), Taylor Bldg, Page av (see top lines and p 6)

Shackelford & Co, 48 Amer Natl Bank Bldg

STANDARD INSURANCE AGENCY, 1 Temple ct (see side lines)

***STROUD T W,** 44 s Market (see card at name)

Taylor B H, 4 Paragon Bldg

THOMAS J CURRIE, 216-17-18 Flat Iron Bldg

TISDALE JAS W, 5 w Pack sq

WACHOVIA BANK & TRUST CO INSURANCE DEPT, 15 Patton av

WADDELL, SLUDER, ADAMS & CO, 12 to 18 Paragon Bldg

WANNER R A, specl repr The Mutual Benefit Life Ins Co of Newark N J, 33 Amer Natl Bank Bldg (see top lines)

WEBB R STANFORD, 15-17 Citizen Bldg (see side lines)

MANHATTAN LAUNDRY, INC.

52-56 Broadway Phones 2666-2667

PLATE
WINDOW
MIRROR
GLASS

CALL 3431 FOR YOUR GLASS NEEDS
"IF IT'S GLASS, WE HAVE IT"
American Glass Co.
67-69 N. Lexington Ave.

"AUTO-GLASS
INSTALLED
WHILE
YOU WAIT"

Western Carolina Loan & Ins Agency Co, 114-115 Miles Bldg
WILLIAMS S S & CO (Inc), 21½ Haywood (see card at name)
Willis & Smith, 14 Classic Bldg
WRIGHT WALLACE, 6 Technical Bldg

Insurance Companies

(Accident)

AMERICAN NATIONAL INS CO, 1½ Biltmore av
Business Men's Ins Co, 12-13 Commerce Bldg
EMPLOYERS LIABILITY ASSURANCE CORP of London Eng, The P R Allen Co agts
GREAT AMERICAN INDEMNITY of N Y, R Stanford Webb genl agt
IMPERIAL LIFE INS CO, 3d fl Imperial Life Ins Co Bldg (see top lines and p 6)
INDEMNITY INS CO OF N A, The P R Allen Co agts
MARYLAND CASUALTY OF BALTO MD, Commerce Union Trust Co, genl agts
Maryland Casualty of Balto Md, Aston, Stikeleather & Co agts
NATIONAL LIFE & ACCIDENT INS CO, Asheville Assurance Agency genl agts
PAN-AMERICAN LIFE INS CO, Asheville Assurance Agency genl agts

(All Risk)

WESTERN ASSURANCE OF TORONTO CAN, Security Ins Agency (Inc) agts

(American)

GREAT AMERICAN INDEMNITY CO of N Y, R Stanford Webb genl agts

(Automobile)

BRITISH AMERICAN ASSURANCE CO OF TORONTO CAN, Commerce Union Trust Co agts
CONSTITUTION INDEMNITY CO OF PHIL, Messler Realty Co agts
EMPLOYERS INDEMNITY CORP, Messler Realty Co agts
EMPLOYERS' LIABILITY ASSURANCE CORP of London Eng, The P R Allen Co agts
FIDELITY UNION CASUALTY CO, Asheville Assurance Agency genl agts
GEORGIA CASUALTY OF ATLANTA GA, Security Ins Agency (Inc) agts
HARTFORD ACCIDENT & INDEMNITY OF HARTFORD CONN, Security Ins Agency (Inc) agts
Home of N Y, Aston, Stikeleather & Co agts
INDEPENDENCE INDEMNITY CO, Asheville Assurance Agency agts
INDEMNITY INS CO OF N A, The P R Allen Co agts
LONDON ASSURANCE CORP OF LONDON ENG, Commerce Union Trust Co agts
Maryland Casualty of Balto Md, Aston, Stikeleather & Co agts
National Fire of Hartford Conn, Aston, Stikeleather & Co agts
National Liberty of N Y, Greene & Goodman agts
NORTH BRITISH & MERCANTILE OF N Y, Commerce Union Trust Co agts
ROYAL INDEMNITY CO OF N Y, Messler Realty Co agts
Southern Fire of Durham N C, Aston, Stikeleather & Co agts
WORLD FIRE & MARINE INS CO OF HARTFORD CONN, Commerce Union Trust Co agts

(Baggage)

Delaware of N Y, R Stanford White genl agt
Federal Union of Chicago Ill, R Stanford Webb genl agt
Liverpool & London & Globe of Eng, Aston, Stikeleather & Co agts

ELECTRIC RANGES
CAROLINA POWER & LIGHT COMPANY
Phone 6100 All Departments

M & M BODY & RADIATOR WORKS
24-HOUR WRECKER SERVICE
110 Asheland Ave.
Phone 163

Asheville Construction Company

GENERAL CONTRACTORS, CEMENT, SAND AND STONE

Phones—Office 223; Quarry 1087-J; Office 20 E. College, Cor. Market St.

ASHEVILLE SHOW CASE & FIXTURE COMPANY

HOTEL and RESTAURANT SUPPLIES

53 Broadway

Phone 273

Sentinel Fire of Springfield Mass, R Stanford Webb genl agt

Springfield F & M of Springfield Mass, Aston, Stikeleather & Co agts

(Bonding)

AMERICAN SURETY OF N Y, The P R Allen Co agts

CAROLINA BONDING & INS CO, 49 e College (see side lines)

COMMERCIAL CASUALTY INS CO, Caro Bonding & Ins Co agts

CONSTITUTION INDEMNITY CO OF PHILA, Messler Realty Co agts

DETROIT FIDELITY & SURETY CO, Caro Bonding & Ins Co agts

FEDERAL MORTGAGE CO, New Medical Bldg (1st fl)

FIDELITY UNION, Asheville Assurance Agency agts

HARTFORD ACCIDENT & INDEMNITY OF HARTFORD CONN, Security Ins Agency (Inc) agts

INDEMNITY INS CO OF N A, The P R Allen Co agts

MARYLAND CASUALTY OF BALTO MD, Commerce Union Trust Co genl agts

Maryland Casualty of Balto Md, Aston, Stikeleather & Co agts

MASSACHUSETTS BONDING & INS CO, Briggs & Green agts

Massachusetts Bonding & Ins of Boston, Greene & Goodman agts

NEW YORK CASUALTY CO, Asheville Assurance Agency agts

NEW YORK INDEMNITY CO, Security Ins Agency (Inc) agts

Northwestern Casualty & Surety Co, Aston, Stikeleather & Co agts

ROYAL INDEMNITY CO, Messler Realty Co agts

ROYAL INDEMNITY CO, Security Ins Agency (Inc) agts

SOUTHERN SURETY, T R Byrd genl agts

(Burglary)

AMERICAN SURETY OF N Y, The P R Allen Co agts

CONSTITUTION INDEMNITY CO OF PHILA, Messler Realty Co agts

EMPLOYERS INDEMNITY CORP, Messler Realty Co agts

EMPLOYERS LIABILITY ASSURANCE CORP of London Eng, The P R Allen Co agts

GEORGIA CASUALTY OF ATLANTA GA, Security Ins Agency genl agts

GREAT AMERICAN INDEMNITY CO of N Y, R Stanford Webb genl agt

HARTFORD ACCIDENT & INDEMNITY OF HARTFORD CONN, Security Ins Agency (Inc) agts

INDEMNITY INS CO OF N A, The P R Allen Co agts

MARYLAND CASUALTY OF BALTO MD, Commerce Union Trust Co genl agts

Maryland Casualty of Balto Md, Aston, Stikeleather & Co agts

ROYAL INDEMNITY CO, Messler Realty Co agts

(Casualty)

CONSTITUTION INDEMNITY CO OF PHILA, Messler Realty Co agts

EMPLOYERS LIABILITY ASSURANCE CORP of London Eng, The P R Allen Co agts

FEDERAL MORTGAGE CO, New Medical Bldg (1st fl)

FIDELITY UNION CASUALTY CO, Asheville Assurance Agency genl agts

Fidelity & Casualty of N Y, Greene & Goodman agts

GEORGIA CASUALTY OF ATLANTA GA, Security Ins Agency (Inc) genl agts

Georgia Casualty Co, 808 Jackson Bldg

GREAT AMERICAN INDEMNITY CO of N Y, R Stanford Webb genl agts

MOUNTAIN CITY LAUNDRY

PHONES 426 AND 427

THE NATIONAL BANK OF COMMERCE
With Modern Methods and Complete Facilities, Invites Your Business and Offers Every Banking Service Consistent With Sound Banking
CAPITAL $200,000.00 — SURPLUS $100,000.00
ELEVEN CHURCH STREET PHONES 3400-3401-3402

INDEMNITY INS CO OF N A, The P R Allen Co agts

MARYLAND CASUALTY OF BALTO MD, Commerce Union Trust Co genl agts

Maryland Casualty of Balto Md, Aston, Stikeleather & Co agts

Maryland Casualty Co of Balto Md, claim dept, 1-2 Paragon Bldg

Mass Bonding & Ins of Boston, Greene & Goodman agts

METROPOLITAN CASUALTY INS CO, T R Baird agt

NEW YORK CASUALTY CO, Asheville Assurance Agency agts

Northwestern Casualty & Surety Co, Aston, Stikeleather & Co agts

ROYAL INDEMNITY CO, Messler Realty Co agts

St Paul Mercury Indemnity Co, Aston, Stikeleather & Co agts

U S Fidelity & Guaranty Co, 323 Legal Bldg

United States Casualty Co, claim dept, 216-17-18 Flat Iron Bldg

(Check Forgery)

MARYLAND CASUALTY OF BALTO MD, Commerce Union Trust Co genl agts

(Collision)

CONSTITUTION INDEMNITY CO OF PHILA, Messler Realty Co agts

GREAT AMERICAN INDEMNITY CO of N Y, R Stanford Webb genl agt

(Contract Bonds)

GREAT AMERICAN INDEMNITY CO of N Y, R Stanford Webb genl agt

(Elevator)

EMPLOYERS LIABILITY ASSURANCE CORP of London Eng, The P R Allen Co agts

GEORGIA CASUALTY OF ATLANTA GA, Security Ins Agency (Inc) genl agts

GREAT AMERICAN INDEMNITY CO of N Y, R Stanford Webb genl agt

INDEMNITY INS CO OF N A, The P R Allen Co agts

MARYLAND CASUALTY OF BALTO MD, Commerce Union Trust Co genl agts

Maryland Casualty of Balto Md, Aston, Stikeleather & Co agts

ROYAL INDEMNITY CO, Messler Realty Co agts

(Employers Liability)

CONSTITUTION INDEMNITY OF PHILA, Messler Realty Co agts

GREAT AMERICAN INDEMNITY CO of N Y, R Stanford Webb genl agt

(Explosion)

AMERICAN NATIONAL of Columbus O, R Stanford Webb agt

Delaware of N Y, R Stanford Webb genl agt

Federal Union of Chicago Ill, R Stanford Webb genl agt

Sentinel Fire of Springfield Mass, R Stanford Webb genl agt

(Fidelity Bonds)

GREAT AMERICAN INDEMNITY CO of N Y, R Stanford Webb genl agt

(Fire)

AMERICAN EAGLE FIRE INS CO, Central B & T Co Ins Dept agts

AMERICAN NATIONAL of Columbus O, R Stanford Webb genl agt

ANGLO - AMERICAN UNDERWRITERS AGENCY OF N Y, Commerce Union Trust Co agts

ATLANTIC FIRE INS CO, Central B & T Co Ins Dept agts

ATLAS ASSURANCE CO, The Frank Coxe Co agts

DELCO-LIGHT PRODUCTS
Frigidaire Electric Refrigeration
ELECTRIC LIGHT PLANTS and WATER SYSTEMS
SALES — SERVICE
50 Biltmore Ave. Phone 4355 Asheville, N. C.

GRACE SUPPLY CO.
We Sell Most Everything. We Specialize in Quality, Service and Price. We Deliver to Where You Live.
637-641 Merrimon Ave., Grace
Phones 4282-4283-4284 Office Phone 5980

Carolina Machinery Co.
Founders, Machinists and Jobbers of Mill and Tannery Supplies. We Make All Kinds of Castings in Iron, Brass or Aluminum.
We Also Furnish Skilled Mechanics for Boiler Repairs. Phones: Office 590, Shops 2517

ARROWOOD MOTOR COMPANY

EXPERT REPAIRS ON ALL MAKES OF CARS—ESPECIALLY TRUCKS
BATTERY CHARGING — WELDING AND WRECKING SERVICE

Phone 3735-W 412 Southside Ave.

U. S.
ROYAL CORDS
Vulcanizing
Gas, Oil
Accessories
Washing
Greasing
MESSER TIRE CO.
Vance and Woodfin
Phone 6920

McLEAN FURNACE SUPPLY CO.
WARM AIR HEATING and SHEET METAL WORKS
350-352 Depot St. Phone 4597

BANKERS & SHIPPERS INS CO, Central B & T Co Ins Dept agts

BRITISH AMERICA ASSURANCE OF TORONTO CAN, Commercial Union Trust Co agts

BRITISH UNDERWRITERS AGENCY, Commercial Union Trust Co agts

Caledonian of Scotland, Aston, Stikeleather & Co agts

CALIFORNIA OF SAN FRANCISCO CAL, Commerce Union Trust Co agts

Camden of Camden N J, Greene & Goodman agts

CENTURY INDEMNITY CO, Central B & T Co Ins Dept, genl agts

COLONIAL FIRE UNDERWRITERS, The P R Allen Co agts

Commercial Union of N Y, Aston, Stikeleather & Co agts

COMMONWEALTH INS CO, Central B & T Co Ins Dept agts

CONNECTICUT OF HARTFORD CONN, The P R Allen Co agts

CONTINENTAL INS CO, The Frank Coxe Co agts

DELAWARE INSURANCE CO OF N Y, R Stanford Webb genl agt

DELAWARE UNDERWRITERS OF WESTCHESTER, The Frank Coxe Co agts

DIXIE FIRE INS CO, Central B & T Co Ins Dept agts

DIXIE FIRE INS CO, The Frank Coxe Co agts

Eagle of N Y, Greene & Goodman agts

EAGLE, STAR & BRITISH DOMINIONS, Central B & T Co Ins Dept agts

EAGLE, STAR & BRITISH DOMINIONS, The Frank Coxe Co agts

EMPLOYERS FIRE INS CO, The P R Allen Co agts

FEDERAL UNION OF CHICAGO ILL, R Stanford Webb genl agt

FIDELITY UNION FIRE INSURANCE CO, Asheville Assurance Agency agts

Fireman's Fund of San Francisco, Greene & Goodman agts

Fireman's of Newark N J, Greene & Goodman agts

Franklin of Hartford Conn, Aston, Stikeleather & Co agts

George Washington of G'boro N C, Aston, Stikeleather & Co agts

GIRARD FIRE & MARINE INS CO, Commerce Union Trust Co agts

GLOBE & RUTGERS FIRE INS CO, Central B & T Co Ins Dept agts

HANOVER FIRE INS CO of N Y Briggs & Greene agts

HARTFORD OF HARTFORD CONN, Security Ins Agency (Inc) agts

Home Fire & Marine of San Francisco Cal, Greene & Goodman agts

Home of N Y, Aston, Stikeleather & Co agts

HUDSON INS CO OF N Y, Messler Realty Co agts

INDEPENDENCE FIRE INS CO, Asheville Assurance Agency agts

INSURANCE CO OF N A, P R Allen Co agts

LAW, UNION & ROCK INS CO, Central B & T Co Ins Dept agts

Liverpool & London & Globe of Eng, Aston, Stikeleather & Co agts

LONDON GUARANTEE & ACCIDENT CO, Central B & T Co Ins Dept genl agts

McAlister Underwriters of Greensboro N C, Greene & Goodman agts

MASS FIRE & MARINE INS CO, Central B & T Co Ins Dept agts

Milwaukee Mechanics of Milwaukee Wis, Greene & Goodman agts

MINNESOTA UNDERWRITERS OF THE ST PAUL FIRE & MARINE INS CO, Central B & T Ins Dept agts

National of Hartford Conn, Aston, Stikeleather & Co agts

NATIONAL LIBERTY OF N Y, Central B & T Co Ins Dept agts

J. C. PATTERSON & CO.

WARM AIR HEATING — Roofing and Anything in Sheet Metal

16 Church St., Phone 705

THE FRANK COXE COMPANY
(Successors to Fisher, Coxe & Patterson)
REAL ESTATE, GENERAL INSURANCE, BONDS AND MORTGAGE LOANS
20 Government St. Phones 570-1436

National Liberty of N Y, Greene & Goodman agts
NATL UNION FIRE INS CO, Central B & T Co Ins Dept agts
NEW JERSEY OF NEWARK N J, Briggs & Greene agts
New York of N Y, Greene & Goodman agts
North Carolina Home Ins Co, 805 Flat Iron Bldg
NORTHERN ASSURANCE CO (LTD), Central B & T Co Ins Dept agts
OLD COLONY OF BOSTON, Messler Realty Co agts
ORIENT OF HARTFORD CONN, The P R Allen Co agts
PATRIOTIC FIRE INS CO, Security Ins Agency (Inc) agts
PHILA FIRE & MARINE INS CO, Central B & T Co Ins Dept agts
Phoenix Assurance of N Y, Greene & Goodman agts
PIOLET FIRE INS CO, Central B & T Co Ins Dept agts
PROTECTIVE FIRE UNDERWRITERS, The Frank Coxe Co agts
PROVIDENCE WASHINGTON FIRE INS CO, Central B & T Co Ins Dept agts
RELIANCE INS CO OF PHILA, Messler Realty Co agts
St Paul F & M of St Paul Minn, Aston, Stikeleather & Co agts
ST PAUL MERCURY INDEMNITY CO, Aston, Stikeleather & Co
SCOTTISH UNION & NATL INS CO, The Frank Coxe Co agts
SECURITY INS CO, Central B & T Co Ins Dept agts
SENTINEL OF SPRINGFIELD MASS, R Stanford Webb genl agt
Southern of Durham, N C, Aston, Stikeleather & Co agts
SOUTHERN HOME OF CHARLESTON S C, The P R Allen Co agts
Springfield F & M of Springfield Mass, Aston, Stikeleather & Co agts
STANDARD OF HARTFORD CONN, The P R Allen Co agts
Tokio M & F of Tokio Japan, Aston, Stikeleather & Co agts
TRANSCONTINENTAL INS CO, Central B & T Co Ins Dept agts
Underwriters of Rocky Mount N C Greene & Goodman agts
UNITED STATES FIDELITY & GUARANTY CO, Central B & T Co Ins Dept genl agts
WESTERN ASSURANCE OF TORONTO CAN, Security Ins Agency (Inc) agts
WISCONSIN UNDERWRITERS of Milwaukee Wis, Messler Realty Co agts
WORLD FIRE & MARINE of Hartford Conn. Commercial Union Trust Co agts
YORKSHIRE OF YORK ENG, The P R Allen Co agts

(Flywheel)

HARTFORD STEAM BOILER INSP INS CO of Hartford Conn, Security Ins Agency (Inc) agts
INDEMNITY INS CO of N Y, The P R Allen Co agts
MARYLAND CASUALTY of Balto Md, Commerce Union Trust Co genl agts

(Hail)

AMERICAN NATIONAL of Columbus O, R Stanford Webb agt
Delaware of N Y, R Stanford Webb genl agt
Federal Union of Chicago Ill, R Stanford Webb genl agt
Home of N Y, Aston, Stikeleather & Co agts
Sentinel Fire of Springfield Mass, R Stanford Webb genl agt

(Health)

AMERICAN NATIONAL INS CO, 1½ Biltmore av
EMPLOYERS LIABILITY ASSURANCE CORP of London Eng, The P R Allen Co agts
FEDERAL LIFE INSURANCE CO, Asheville Assurance Agency dist agts
Globe Indemnity Co, 714-15 Flat Iron Bldg

ASHEVILLE ASSURANCE AGENCY
INSURANCE REAL ESTATE
PHONE 601

CENTRAL BANK & TRUST CO.
INSURANCE DEPARTMENT
General Insurance, Fire, Liability, Surety, Auto, Casualty, Etc. Phone 4630
"Our Service Is At Your Disposal"

ROBT. J. LEWIS FUNERAL HOME FUNERAL DIRECTORS AND EMBALMERS
Lady Assistant--Auto Ambulance Service 97 E. College Street Phones 62-683

Reliance Plumbing & Heating Co.
Plumbing, Steam and Vapor Heating
11 Wall Phone 166

PAUL E. ALEXANDER & CO.
"REALTOR"—"We Know Values"
Satisfied Clients Are Our Greatest Assets
12½ Government St. Phone 5037

GREAT AMERICAN INDEMNITY CO of N Y, R Stanford Webb genl agt

HARTFORD ACCIDENT & INDEMNITY OF HARTFORD CONN, Security Ins Agency (Inc) agts

MARYLAND CASUALTY OF BALTO MD, Commerce Union Trust Co agts

INDEMNITY INS CO OF N A, The P R Allen Co agts

NATIONAL LIFE & ACCIDENT INS CO, Asheville Assurance Agency genl agts

PAN-AMERICAN LIFE INS CO, Asheville Aussurance Agency genl agts

Massachusetts Protective Assn, 810-811 Flat Iron Bldg

(Indemnity)

St Paul Mercury Indemnity Co, Aston, Stikeleather & Co agts

(Liability)

CONSTITUTION INDEMNITY CO OF PHILA, Messler Realty Co agts

EMPLOYERS LIABILITY ASSURANCE CORP of London Eng, The P R Allen Co agts

GEORGIA CASUALTY of Atlanta Ga, Security Ins Agency (Inc) genl agts

GREAT AMERICAN INDEMNITY Co of N Y, R Stanford Webb genl agt

INDEMNITY OF N A, The P R Allen Co agts

Maryland Casualty of Balto Md, Aston, Stikeleather & Co agts

MARYLAND CASUALTY OF BALTO MD, Commerce Union Trust Co genl agts

ROYAL INDEMNITY CO, Messler Realty Co agts

(Life)

Acacia Mutual Life Assn, 401 Flat Iron Bldg

AETNA LIFE INSURANCE CO, 216-17-18 Flat Iron Bldg, J Currie Thomas dist agt

Atlantic Life, 203 Drhumor Bldg

Business Men's, 12-13 Commerce Bldg

Durham Life Ins Co, 2-3-4 Classic Bldg

Equitable Assurance Society, 608 Jackson Bldg

FEDERAL LIFE INSURANCE CO, Asheville Assurance Agency dist agts

Gate City Co, 24-25 Technical Bldg

GREENSBORO MUTUAL LIFE INS CO, 4-5 Maxwelton Bldg

GUARANTEE FUND LIFE ASSN, 26 Electrical Bldg, Jay Clark state mngr

GUARDIAN LIFE INSURANCE CO OF AMERICA (Inc), 22 Amer Natl Bank Bldg, DeWitt Hudson Clark dist mngr

IMPERIAL LIFE INSURANCE CO, 3d fl Imperial Life Ins Co Bldg (see top lines and p 6)

Imperial, 1-2 Maxwelton Bldg

JEFFERSON STANDARD LIFE INSURANCE CO, 1003-8 Jackson Bldg

Life Ins Co of Va, 61-62-63-64 Amer Natl Bank Bldg

Life & Casualty Ins Co, 54-55-56 Acme Natl Bank Bldg

Massachusetts Protective Life Assurance Co, 810-811 Flat Iron Bldg

METROPOLITAN LIFE INS CO, 709-10-11 Flat Iron Bldg

MUTUAL BENEFIT LIFE INS CO (The), 33 Amer Natl Bank Bldg, L W Cherry dist mngr, R A Wanner spel repr (see top lines)

MUTUAL LIFE INS CO, 505-507 Jackson Bldg

NATIONAL LIFE & ACCIDENT INS CO, Asheville Assurance Agency genl agts

New England Mutual, 14 Classic Bldg

NEW YORK LIFE INS CO, 202 Flat Iron Bldg, Robert E Noland representative

NEW YORK LIFE INS CO, 201-203 New Medical Bldg, Burt M Noland agt

ASHEVILLE SIGN SERVICE
Outdoor Bulletin Advertising
Commercial Sign Work
15-17 Carolina Lane
Phone 3717
"Our Business Is to Advertise Your Business" Originators of Paint-Pres Process Signs

CAROLINA M & W INDIAN **Coal** & ICE CO. Phone **130**
66 PATTON AVE.
Prompt Delivery Weights Accurate

*North Carolina Mutual, 16½ Eagle

NORTHWESTERN MUTUAL LIFE INS CO, 211 Haywood Bldg, Tom N Clark spel agt

PAN-AMERICAN LIFE INS CO, Asheville Assurance Agency genl agts

Penn Mutual, 414 Jackson Bldg

PHILADELPHIA LIFE INSURANCE CO, 38-39 Amer Natl Bank Bldg, H B Leavitt genl agt

PHOENIX MUTUAL LIFE INSURANCE CO, 32 Amer Natl Bank Bldg, Robt F Moody dist mngr

Provident, 4 Paragon Bldg

PRUDENTIAL INS CO OF AMERICA (The), 305 Flat Iron Bldg

PRUDENTIAL OF NEWARK N J Commerce Union Trust Co agts

PRUDENTIAL OF NEWARK N J The P R Allen Co agts

RELIANCE LIFE INSURANCE CO, 301-316 Flat Iron Bldg, R A Hilliard mngr (see p 22)

SECURITY LIFE & TRUST CO, 501 Jackson Bldg

Travelers' of Hartford, Thos Hume agt

Volunteer State, 1st fl New Medical Bldg

***WINSTON MUTUAL LIFE INSURANCE CO,** 13½ Eagle

WORLD FIRE & MARINE of Hartford Conn, Commerce Union Trust Co agts

(Parcel Post)

AMERICAN NATIONAL FIRE INSURANCE CO of Columbus O, R Stanford Webb genl agt

Delaware of N Y, R Stanford Webb genl agt

Federal Union of Chicago Ill, R Stanford Webb genl agt

Home of N Y, Aston, Stikeleather & Co agts

NORTH BRITISH & MERCANTILE OF N Y, Commerce Union Trust Co agts

Sentinel Fire of Springfield Mass, R Stanford Webb genl agt

WORLD FIRE & MARINE OF HARTFORD CONN, Commerce Union Trust Co agts

(Plate Glass)

CONSTITUTION INDEMNITY CO OF PHILA, Messler Realty Co agts

EMPLOYERS LIABILITY ASSURANCE CORP of London Eng, P R Allen Co agts

GEORGIA CASUALTY OF ATLANTA GA, Security Ins Agency (Inc) genl agts

GREAT AMERICAN INDEMNITY CO of N Y, R Stanford Webb genl agt

INDEMNITY INS CO OF N A, P R Allen Co agts

MARYLAND CASUALTY OF BALTO MD, Commerce Union Trust Co agts

Maryland Casualty of Balto Md, Aston, Stikeleather & Co agts

ROYAL INDEMNITY CO, Messler Realty Co agts

(Property Damage)

CONSTITUTION INDEMNITY CO OF PHILA, Messler Realty Co agts

GREAT AMERICAN INDEMNITY CO of N Y, R Stanford Webb genl agt

Home of N Y, Aston, Stikeleather & Co agts

National Fire of Hartford Conn, Aston, Stikeleather & Co agts

ROYAL INDEMNITY CO, Messler Realty Co agts

(Rain)

AMERICAN NATIONAL FIRE INS CO of Columbus O, R Stanford Webb agt

Delaware of N Y, R Stanford Webb genl agt

Federal Union of Chicago Ill, R Stanford Webb genl agt

Sentinel Fire of Springfield Mass, R Stanford Webb genl agt

ASHEVILLE MATTRESS FACTORY
Biltmore Staple Felt
MATTRESSES ARE HAND-MADE
For Sale by All Dealers

S. I. Bean
Tile and Marble
Contractor
13 Temple Court
Phone 3246

Blue Ridge Building & Loan Association
Blue Ridge Bldg., 18 Government
BEST SAVINGS, INVESTMENTS AND BUILDING PLAN KNOWN
WE SELL 5% NON-TAXABLE INVESTMENT STOCK CASHABLE ON 90 DAYS' NOTICE
J. E. RANKIN, President EDWIN L. RAY, Sec.-Treas.-Mngr.

T. P. JOHNSON & COMPANY

WE SPECIALIZE IN

BARBER'S GENUINE TRINIDAD LAKE ASPHALT BUILT UP ROOFING

157 BILTMORE AVE.

PHONE 325

SOUTHERN STEEL & CEMENT CO.

"BUILDING FOR THE FUTURE"

Phones: Office 974 and 3622; Yard 2996

10 North Pack Square

HOME OF ATLAS PORTLAND CEMENT

(Rent)

Commercial Union of N Y, Aston, Stikeleather & Co agts

Delaware of N Y, R Stanford Webb genl agt

Federal Union of Chicago Ill, R Stanford Webb genl agt

HARTFORD FIRE OF HARTFORD CONN, Security Ins Agency (Inc) agts

NORTH BRITISH MERCANTILE OF N Y, Commercial Union Trust Co agts

Sentinel Fire of Springfield Mass, R Stanford Webb genl agt

(Riot and Civil Commotion)

AMERICAN NATIONAL FIRE INS CO of Columbus O, R Stanford Webb agt

Delaware of N Y, R Stanford Webb genl agt

Federal Union of Chicago Ill, R Stanford Webb genl agt

Sentinel Fire of Springfield Mass, R Stanford Webb genl agt

(Sports)

GREAT AMERICAN INDEMNITY CO of N Y, R Stanford Webb genl agt

INDEMNITY INS CO OF N A, P R Allen Co agts

(Steam Boiler)

HARTFORD STEAM BOILER INSP & INS CO of Hartford Conn, Security Ins Agency (Inc) agts

INDEMNITY INS CO OF N A, P R Allen Co agts

Maryland Casualty of Balto Md, Aston, Stikeleather & Co agts

(Surety Bonds)

COMMERCIAL CASUALTY INS CO, Caro Bonding & Ins Co agts

CONSTITUTION INDEMNITY CO, Messler Realty Co agts

DETROIT FIDELITY & SURETY CO, Caro Bonding & Ins Co agts

GREAT AMERICAN INDEMNITY CO of N Y, R Stanford Webb genl agt

ROYAL INDEMNITY CO, Messler Realty Co agts

(Theft)

CONSTITUTION INDEMNITY CO OF PHILA, Messler Realty Co agts

Delaware of N Y, R Stanford Webb genl agt

Federal Union of Chicago Ill, R Stanford Webb genl agt

Home of N Y, Aston, Stikeleather & Co agts

National of Hartford Conn, Aston, Stikeleather & Co agts

ROYAL INDEMNITY CO, Messler Realty Co agts

St Paul Mercury Indemnity Co, Aston, Stikeleather & Co agts

Sentinel Fire of N Y, R Stanford Webb genl agt

(Tornado)

AMERICAN NATIONAL of Columbus O, R Stanford Webb genl agt

Delaware of N Y, R Stanford Webb genl agt

Federal Union of Chicago Ill, R Stanford Webb genl agt

HARTFORD OF HARTFORD CONN, Security Ins Agency (Inc) agts

Home of N Y, Aston, Stikeleather & Co agts

HUDSON OF N Y, Messler Realty Co agts

Liverpool & London & Globe of Eng, Aston, Stikeleather & Co agts

NORTH BRITISH & MERCANTILE OF N Y, Commerce Union Trust Co agts

Sentinel Fire of Springfield Mass, R Stanford Webb genl agt

Southern of Durham N C, Aston, Stikeleather & Co agts

WORLD FIRE & MARINE OF HARTFORD CONN, Commerce Union Trust Co agts

BOOTH & CO., Inc. REALTORS

ALL BRANCHES OF REAL ESTATE

Phones 73-1137 Second Floor Flat Iron Bldg.

Merchants Transfer & Coal Co., Inc.
GENERAL STORAGE AND MERCHANDISE WAREHOUSING
Biltmore—Phones 1331-3067

(Tourist and Baggage)

AMERICAN NATIONAL of Columbus O, R Stanford Webb genl agt

ANGLO AMERICAN UNDERWRITERS AGCY, Commerce Union Trust Co agts

Delaware of N Y, R Stanford Webb genl agt

Federal Union of Chicago Ill, R Stanford Webb genl agt

HARTFORD FIRE OF HARTFORD CONN, Security Ins Agcy (Inc) agts

INDEMNITY INS CO OF N A, P R Allen Co agts

Liverpool & London & Globe of Eng, Aston, Stikeleather & Co agts

OLD COLONY INS CO OF BOSTON, Messler Realty Co agts

Sentinel Fire of Springfield Mass, R Stanford Webb genl agt

Springfield F & M of Springfield Mass, Aston, Stikeleather & Co agts

(Trip Transit)

AMERICAN NATIONAL of Columbus O, R Stanford Webb genl agt

Delaware of N Y, R Stanford Webb genl agt

Federal Union of Chicago Ill, R Stanford Webb genl agt

Sentinel Fire of Springfield Mass, R Stanford Webb genl agt

(Use and Occupancy)

AMERICAN NATIONAL of Columbus O, R Stanford Webb genl agt

COMMERCIAL UNION ASSURANCE of London Eng, P R Allen Co agts

Delaware of N Y, R Stanford Webb genl agt

Federal Union of Chicago Ill, R Stanford Webb genl agt

HARTFORD FIRE OF HARTFORD CONN, Security Ins Agcy (Inc) agts

HUDSON INS CO, Messler Realty Co agts

INDEMNITY OF N A, P R Allen Co agts

OLD COLONY OF BOSTON, Messler Realty Co agts

Sentinel Fire of Springfield Mass, R Stanford Webb genl agt

Insurance Inspection and Rating Bureaus

NORTH CAROLINA INSPECTION & RATING, 314 Drhumor Bldg

Interior Decorators

BOWLES R E, 28 Broadway (see p 23)

Briggs Edith Mrs, 18 Pine, W Ashev

BURTON SAM P & SON, 34-36 e College

Erb Vincent, 11 Classic Bldg

McConnell Bess Miss, 110-111-112 Miles Bldg

Shuttles, 6 Battery Park pl

Interior and Exterior Finish

CITIZENS LUMBER CO, E Biltmore N C (see opp name)

JONES WILLIAM M, 181 Haywood (see p 3)

Investigations

ZIMMERMAN WM H, 15 Church (see front cover and p 23)

Investments

ALEXANDER PAUL E & CO, 8½ Wall and 12½ Government (see side lines)

Appalachian Scenic Investment Corp, 4½ n Pack sq

ASHEVILLE FINANCE CORP, 57 College

Asheville Investment Co, 301 Jackson Bldg

GAS WATER HEATERS
CAROLINA POWER & LIGHT COMPANY
Phone 6100 All Departments

J. C. McPHERSON
PLUMBING, STEAM AND HOT WATER HEATING
Slate and Tin Roofing, Sheet Metal and Galvanized Iron Workers
33 Carolina Lane
Phone 133

MORTON JONES & CO., INC.
MANUFACTURERS—WHOLESALE DEALERS—CONTRACTORS
ROOFING, SHEET METAL, WARM AIR HEATING SUPPLIES
310-316 Southside Ave. Phone 1276

Call 2186 for Your Printing
The Miller Press, Inc.
The House That Service Built
15-17 Rankin Ave.

WEBB ELECTRIC CO.
ELECTRICAL CONTRACTORS
Nokol Automatic Oil Heating for the Home
Phones 4456-5466 116 Patton Ave.

Broadfin Investment Co (Inc), 704 Jackson Bldg
BROWN REALTY CO (Inc), 45 n Market (see side lines)
COMMERCE UNION TRUST CO, 11-15 Church (see back cover)
COXE FRANK CO, 20 Government (see top lines)
Finance Investment Co, 55 e College
GORHAM GRAY ORGANIZATION, 14 Government (see card at name)
GUDGER FRANK & CO, 31-33 Electrical Bldg (see top lines)
MEREDITH M F, 11 Temple ct
MESSLER REALTY CO, 609 Jackson Bldg (see back cover)
NORTH CAROLINA REALTY CO (Inc), 78 Patton av (15-16 Classic Bldg) (see initial letter lines)
SECURITY INVESTMENT CO, Taylor Bldg, Page av
Southern Finance & Bonding Co, 4½ n Pack sq
WALKER-ROMEFELT & CO, 603-604 Flat Iron Bldg

Investment Brokers

Carver Trading Co, 408 Legal Bldg

Iron Mining

Junaluska Iron Ore Co, 408-410 Oates Bldg
Southern Iron Mining Co, 408-410 Oates Bldg

Jewelers and Watchmakers

Antique Shop (The), 4 Government
CAROLINA JEWELRY CO, 6 Patton av
CARPENTER-MATTHEWS (Inc) 2 n Pack sq
Cosby B H, 32 Broadway
FINKELSTEIN'S, 23-25 Biltmore av (see card at name)
Frost H M, 8 Government
Hancock F R, 35 Haywood
Harrison N A, 6 n Pack sq
HENDERSON CHAS E, 52 Patton av
HURSEY & COMPANY, 46 Patton av (see card at name)
Kagan's, 11 Biltmore av
McFEE JEWELRY CO, 394 Depot
Robinson Danl, 20 n Pack
Rockett O N, 443 Broadway
***ROGERS JEWELRY CO**, 187 Southside av
Thomas I J, 39 Biltmore av

Jewelry—Credit

CAROLINA JEWELRY CO, 6 Patton av

Jobbers—Mattresses

ASHEVILLE MATRRESS CO, 178 Clingman av (see side lines)

Junk Dealers

AMERICAN SCRAP MATERIAL CO (Inc), Riverside dr
Asheville Iron & Metal Co, 145 w Haywood
Shulman M S, 24 Cherry
Sternberg S & Co, 353-361 Depot

Justices of the Peace

CREASMAN M A, basement Oates Bldg
Dayton J E, basement Oates Bldg
FRONEBERGER L L, 18½ n Pack sq
Gillis J P, 4 Technical Bldg
Hunter T F, 1 Court pl
JENKINS H C, 46 Court pl
Lyda B L, 1 Court pl
Malone C W, 289 Hillside
MITCHELL E M, 45 Court pl
O'KELLEY B Z, 89-91 Valley
Pearson W H, 1 Court pl
SUMNER C F, 209 Oates Bldg

Kiln Dried Glued-Up Dimension Lumber Manufacturers

NATIONAL CASKET CO, Weaverville rd, Woodfin N C

ASHEVILLE ICE COMPANY
WHOLESALE AND RETAIL DEALERS IN PURE MOUNT MITCHELL ICE
Main Office, 24 S. Market St., Phones 72 and 158. Mnfg. Plants, Avery St., Phone 203, and Biltmore, N. C., Phone 4524. Substations, Haywood Rd., Cor. Ledbetter, W. Ashev., and Merrimon Ave., Grace, Phone 1045-L-3

YOUR HOME COMPANY For 22 Years

Imperial Life Insurance Company
Incorporated
"In the Land of the Sky"
of Asheville, North Carolina

Industrial and OLD LINE FORMS of ORDINARY

Kindling Wood

NATIONAL CASKET CO (Inc), Weaverville rd, Woodfin N C
Starnes M R, 78 West
WILLIAMS - BROWNELL PLANING MILL CO (Inc), Sou Ry, Bilt

Kitchen Cabinets

BEAUMONT FURNITURE CO (Inc), 27-31 Biltmore av
HAVERTY FURNITURE CO, 57 Broadway

Kodak Finishing

ASHEVILLE PHOTO SERVICE, 12 Church (see card at name)
King Kodak Finishing Co, 17 King, Jackson Pk
WEST ASHEVILLE PHARMACY, 418 Haywood rd, W Ashev (see top lines)
Wilson E G, 16½ Wall

Kodaks and Supplies

ASHEVILLE PHOTO SERVICE, 12 Church (see card at name)
WEST ASHEVILLE PHARMACY, 418 Haywood rd, W Ashev (see top lines)

Laboratories

Bacteria Therapeutci Laboratory, Spears av cor Mt Clare av
Von Ruck Research Laboratory, Winyah San

Ladies' and Children's Ready-to-Wear

AUSTIN-VESEY CO, 27-29 Haywood (see insert)
Babyland Shoppe, 1 Page av
BON MARCHE, 26-32 Haywood (see top lines)
Cadison's, 14 Biltmore av
CAROLINA CREDIT CO, 18 s Pack sq (see card at name)
CRUSE-PERKINSON CO, 39 Haywood
Dress Shop (The), 5 w Pack sq
EFIRD'S DEPT STORE, 24-26 Patton av (see bottom lines)
Fabian's, 16 Haywood
FARLEY EDWARD A, 76 Patton av (see bottom lines)
Fashion Shop (The), 33 Battery Park pl
Frances Hat & Dress Shop, 2 Flat Iron Bldg
FROCKS AND FRILLS, 2 s Pack sq
GILMER'S (Inc), 7-9 Patton av and 9 n w Pack sq
Leonce, 21 Haywood
Lorraine (The), 33 Haywood
LOWENBEIN'S, 50-52 Haywood
~~**MARSHALL-TIDDY CO,** 55 Haywood~~
Maxine (The), 33 Patton av
Model (The), 18 Patton av
MOORE M V & CO, 45 Patton av
Price A L, 63 Haywood
Style Shop (The), 35 Patton av
SUPERIOR CLOTHING CO, 19 Biltmore av
Woodfin Supply Co, Burnsville rd, Woodfin
Wright Anne, 12 Wall

Landscape Gardeners

Asheville Lawn & Garden Co, 494 Merrimon av
Denton J F, Shady Oak dr, S Bilt
HART W L, 20-21 Law Bldg (see p 5)
West E A, Buena Vista

Lath—Metal and Wood

CAMPBELL - COXE CO (Inc), Fairview rd and Sou Ry (see side lines)
GALLIHER BROS (Inc), Biltmore av and Sou Ry (see top lines)
Karch H S, 35-36 Amer Natl Bank Bldg
SOUTHERN STEEL & CEMENT CO, 10 n Pack sq (see side lines)

THE CHARLOTTE STREET PHARMACY
(Incorporated)
"YOUR NEAREST DRUG STORE"
Cor. Chestnut and Charlotte Sts.,
Asheville, N. C.,
Phones 924-925

STANDARD INSURANCE AGENCY
INSURANCE and SURETY BONDS
49 Patton Ave. Phone 3896

EFIRD'S
Quality With Price—Asheville's Newest Department Store

NEHI QUALITY BEVERAGES
CHERO-COLA BOTTLING CO.
DRINK Chero-Cola THERE'S NONE SO GOOD

CAMPBELL-COXE COMPANY
Incorporated
BUILDING MATERIAL
Fairview Rd. and Sou. Ry.
Phone 1485

Laths and Shingles

CAMPBELL - COXE CO (Inc), Fairview rd and Sou Ry (see side lines)
CITIZENS LUMBER CO, E Bilt (see insert)
GALLIHER BROS (Inc), Biltmore av and Sou Ry (see top lines)
WESTALL J M & CO, 15-19 w Walnut (see p 5)

Laundries

ASHEVILLE LAUNDRY, 12 Rankin av (see insert)
FRENCH BROAD LAUNDRY (Inc), Brownwood av n e cor Logan av, W Ashev
GREER'S WET WASH LAUNDRY, 52-56 Broadway
Griffin Geo, Swannanoa dr, R D 2
Hayes Overall Laundry, 75 n Lexington av
MANHATTAN LAUNDRY (Inc), 52-56 Broadway (see bottom lines)
MOUNTAIN CITY LAUNDRY, 207 to 213 Coxe av (see bottom lines)
Sanitary Hand Laundry, 32 w College and 81 Broadway
SWANNANOA LAUNDRY, 22-24 Church (see card at name)

Leather Goods

Lomaine

HURSEY & COMPANY, 46 Patton av

Henderson Robinson

Libraries

Christian Science Reading Rooms, 315-16 Drhumor Bldg
*Colored Public Library, 39 s Market
DIRECTORY LIBRARY, 15 Rankin av
PACK MEMORIAL PUBLIC LIBRARY, s e Pack sq
Village Library (The), 18 Wall

Light and Power Companies

CAROLINA POWER & LIGHT CO, Patton av cor Asheland av (see side lines)

Lime Plaster

SOUTHERN STEEL & CEMENT CO, 10 n Pack sq (see side lines)

Lime, Plaster and Cement

B & C Lime & Stone Co, 816 Flat Iron Bldg
Blue Ridge Lime Co, Flat Iron Bldg and Fletcher N C
CAMPBELL - COXE CO (Inc), Fairview rd and Sou Ry (see side lines)
CITIZENS LUMBER CO, E Bilt (see insert)
GALLIHER BROS (Inc), Biltmore av and Sou Ry (see top lines)
JONES WILLIAM M, 181 Haywood (see p 3)
LITTLEFORD FRANK LUMBER CO, Biltmore N C
WESTALL J M & CO, 15-19 w Walnut

Lincoln, Ford and Fordson Dealers

RICHBOURG MOTOR CO, Coxe at Aston

* Living Room Furniture

STERCHI BROS, 52-56 Biltmore av and 751 Haywood rd, W Ashev (see card at name)

Loan Offices

FINKELSTEIN'S, 23-25 Biltmore av

Loans

Asheville-Carolina Corp, Sou Ry tracks, E Bilt

EDWARD A. FARLEY
HEAD-TO-FOOT OUTFITTERS FOR MEN, WOMEN AND CHILDREN
(Charge Accounts Solicited) 76 Patton Avenue Phone 176

BLUE RIDGE TILE COMPANY

Interior Marble, Tile, Terrazzo, Cork, Composition and Rubber Floors
89 Patton Ave. **Phone 852**

BEAM L R & CO, 509 Jackson Bldg
BRIGGS & GREENE, 67-68-69 Amer Natl Bank Bldg (see side lines)
Commercial Credit & Guarantee Co, 701 Jackson Bldg
MILLER U S, 30 Electrical Bldg
WILLIAMS S S & CO (Inc), 21½ Haywood (see card at name)

Loans—Industrial

ASHEVILLE INDUSTRIAL BANK, Jackson Bldg (1st flr) (see bottom lines)

Loans and Investments

COMMERCIAL UNION TRUST CO, 11-15 Church (see back cover)
COXE FRANK CO, 20 Government
DILLARD JAMES C REALTY CO, 203 Taylor Bldg (see card at name)
GUDGER B FRANK & CO, 31-33 Electrical Bldg (see top lines)
MESSLER REALTY CO, 609 Jackson Bldg (see back cover)
NORTH CAROLINA REALTY CO (Inc), 78 Patton av (15-16 Classic Bldg), (see head of each letter of alphabet)
SECURITY INSURANCE AGENCY, Taylor Bldg, Page av

Locksmiths

Asheville Key Shop, 6 w Walnut
Nevercel F J, 49 w College

Loose Leaf Ledgers

MILLER PRESS (Inc), 15-17 Rankin av (see side lines)

Luggage

FINKELSTEIN'S, 23-25 Biltmore av (see p 14)

Loft Buildings

MILLER'S LOFT BLDG, 15-17 Rankin av (semi-fireproof)

FOR RENT

Space to Suit

SMALL INDUSTRIAL PLANTS

—at Reasonable Price

Steam Heat
Electric Light and Power
Gas Connection
Centrally Located

15-17 Rankin Ave.

PHONE 138

Lumber

(Dealers and Manufacturers)

Arden Lumber Co (whol), 4-5-6 Temple ct
Asheville Mnfg Co (Inc), Emma N C
BEAMAN LUMBER CO, Emma N C (see card at name)
Baer Richard P & Co (hardwood), E Biltmore
Betty & Sons Lumber Co (whol), 217 Drhumor Bldg 3637
Biltmore Lumber & Mnfg Co, Sou Ry, E Bilt N C
Blue Ridge Lumber Co (whol), 607 Flat Iron Bldg 60
CITIZENS LUMBER CO, E Biltmore N C (see insert at name)
Clay H E, Swannanoa River rd
Coleman J S (whol), 319-20 Drhumor Bldg
English J M & Co (whol), 10 Temple ct

HUDSON SUPER SIX

Hudson & Essex Cars
They Serve You for Years
Weaver Motor Co. (Inc.)
Hilliard at Grove St.
Asheville, N. C. Phones 2211-151

ESSEX MOTOR CARS

R. STANFORD WEBB
ALL INSURANCE LINES
Citizen Building Phone 4887

GRIFFING'S
Kimberly Heights

Asheville's Latest Development In Home Sites

Office: 18 Griffing Boulevard,
Phone 6074 **Kimberly**

New House and New Equipment——U-DRIVE-'EM CARS

LEDBETTER U-DRIVE-IT CO.

158-160 Broadway Phone 66

Claverie's Pharmacy

PRESCRIPTION PHONES 26 and 1703 SPECIALISTS

Always at Your Service "Ask Your Doctor"

Carolina Bonding & Insurance Co.

Home State Corporation Contractors Bonds Builders Bonds Guardian Bonds Executors Bonds Administrators Bonds and All Court Bonds 49 E. College PHONE 4071-W

GALLIHER BROS (Inc), Biltmore av and Sou Ry (see top lines)
Gaston E L (whol), 13 Rankin av
Gennett Lumber Co. 323 Haywood Bldg
Gordon Lumber Co (whol), 405 Drhumor Bldg
JONES WILLIAM M, 181 w Haywood (see page 3)
Kinsland C S, 3 Technical Bldg
LITTLEFORD FRANK LUMBER CO, Biltmore N C 18
McCORMICK LUMBER CO, Brook, Biltmore 423
Rutherford J W (whol), 4-6 Temple ct
RUTHERFORD & ATKINSON (Inc), 16½ Government
Taylor W G (whol), 8-10 Paragon Bldg
WESTALL J M & CO, 15-19 w Walnut cor Lexington av (see p 5) 954
WESTALL W H & CO, 20-22 s Spruce and Haywood rd at Sou Ry 3851
WILLIAMS-BROWNELL PLANING MILLS CO (Inc), Sou Ry tracks, E Bilt (see p 12) 724
Williams & Fulgham Lumber Co, 817-18-19 Flat Iron Bldg, yds Bilt N C

Lumber and Timber Associations

Western Carolina L & T Assn, 18-19 Temple ct

Lunch Rooms

(See also Restaurants)
Aston Lunch, 11 Aston
Biltmore Sandwich Shop, Lodge, Bilt
California Lunch, 28 Southside av
Cat & Fiddle Sandwich Shop, Black Mtn rd
Cicero's Quick Lunch, 701 Haywood rd, W Ashev
Dillingham T A, Newbridge
DUTCH LUNCH (The), 42 w College
English L R, 14½ w College
Harry's Barbecue, 1 Buchanan
Haywood Quick Lunch, 67 Haywood
Hensley Clyde, Burnsville rd, Woodfin
Hole-in-the-Wall, 31½ Haywood
Jack's Place, Haywood rd, W Ashev
Kenilworth Sandwich & Salad Shop, 744 Biltmore av
Liberty Lunch Room, 267 Patton av
Log Cabin Lunch Room, Black Mtn rd
Lyon B H Mrs, 120 Patton av
Mountain City Lunch, 97 Southside av
O K Lunch Room, 732 Haywood rd, W Ashev
Peebles G W, 179 Southside av
Poniros & Tsaroukas, 17 e Lexington av
Queen Lunch, Black Mtn rd
Ray C P Lunch, 246 Patton av
Reed W G, Hendersonville rd, opp High Schl
Scarmento Francisco, 29 n Lexington av
Spirakis Louis, w College cor Rankin av
Thompson Jack, Newbridge
Tingle A M, 29 Broadway
Tipton & Ray, 75 Biltmore av

Machine Shops

(See also Founders & Machinists)

ASHEVILLE SUPPLY & FOUNDRY CO (Inc), 33-35 Eagle
CAROLINA MACHINERY CO, 340-346 Depot (see bottom lines)

Machinery and Supplies

CAROLINA MACHINERY CO, 340-346 Depot (see bottom lines)

Machinists

(See also Founders & Machinists)

ASHEVILLE SUPPLY & FOUNDRY CO (Inc), 33-35 Eagle
CAROLINA MACHINERY CO, 340-346 Depot (see bottom lines)

POOLE'S DYE WORKS, Inc.

"THE ORIGINAL CLOTHES DOCTORS"
HIGH CLASS CLEANING, PRESSING AND DYEING — CARPETS, RUGS AND HATS RENOVATED
OFFICE 1230—PHONES—PLANT 4321

MACK TRUCKS

McRARY & SON
GENERAL MECHANICS
Bodies, Springs, Wheels and General Repairs — Sign Painting
48-52 S. Market Phones 270-271

FIRESTONE TIRES
Solid and Pneumatic

Magazine Agents

Witcover Pincus, 24 Cumberland av

Mailing Lists

COMMERCIAL SERVICE CO, 15 Rankin av (2d fl)
MILLER'S DIRECT MAIL SERVICE, 15 Rankin av (2d fl)
JONES E R MISS, 26 Amer Natl Bank Bldg (see p 13)
SCRUGGS-TAGGART SERVICE, 20 Electrical Bldg, 66½ Patton av (see card at name)

Manicurists

Burns H R Miss, 5 Patton av
CRUISE'S BEAUTY SHOP, 23 Haywood (see card at name)
Parris M B Mrs, 42½ Patton av
POWDER PUFF BEAUTY SHOP (The), 47 e College (see p 12)
Sharpe Jerry Miss, Battery Park Hotel Barber Shop
Stansell Hassie T Miss, 7½ Haywood

Mantels

BLUE RIDGE TILE CO (Inc), 89 Patton av (see top lines)

Mantels, Tile and Grates

BLUE RIDGE TILE CO (Inc), 89 Patton av (see top lines and p 6)
CITIZENS LUMBER CO (Inc), E Biltmore (see opp name)

Manufacturers Agents

Berry-Eckels Co, 21½ Haywood
McDaniel-Federal Co, 401 Jackson Bldg
Perrault L E, 216 Drhumor Bldg
Southerland C P, 215 Drhumor Bldg

Marble

BLUE RIDGE TILE CO (Inc), 89 Patton av (see top lines and p 6)

Marble and Granite Works

Gudger C S, 99 Broadway
Smith B S Mrs, 178 Broadway

Marble and Tile Contractors

BEAN S I, office 13 Temple ct, warehouse Depot and Lyman and Eugene and Clingman av (see side lines)
BLUE RIDGE TILE CO (Inc), 89 Patton av (see top lines and p 6)

Marcel and Permanent Waving

CRUISE'S BEAUTY SHOP, 23 Haywood (see card at name)

Markets

City Market House, s Market cor Pack sq

Massage

GOOD HEALTH TREATMENT ROOMS, 85½ Patton av (see p 28)
POWDER PUFF BEAUTY SHOP (The), 47 e College (see p 12)

Mattress Manufacturers

ASHEVILLE MATTRESS FACTORY, 178 Clingman av (see side lines)
Mangum Mattress Co, 32 Roberts

Mayonaise Mnfrs

Jarrett's Mayonaise & Baking Co, 378 Depot

Guardian Life Ins. of America
D. H. Clark Dist. Mngr.
22 Amer. Natl Bank Bldg.
Phone 4267

ZENITH RADIO
DORIAN MUSIC CO.
Orthophonic Victrolas
Expert Service
Phone 541
Biltmore Village

ASHEVILLE INDUSTRIAL BANK
CAPITAL $100,000.00
INSTALLMENT LOANS
5% ON SAVINGS
Jackson Bldg. Phone 4628

GALLIHER-LUMBER

Biltmore Ave., Sou. Ry. Phone 4800

PUM-FORD & POPE

Plumbing Steam, Vapor and Hot Water Heating Contractors Ray Oil Burners for Domestic and Commercial Use

20 E. Walnut

Phones 4696-5477

Meat Markets

ASHEVILLE FISH CO, 39 Broadway
Biltmore Market, 2 Plaza, Bilt
Broadway Market, 201 Broadway
Brown W H, 39 Pearson dr
Butler D W, 265 Patton av
City Cash Market, 3-4 City Mkt
Connor Jas, 69 Eagle
Felmet Bros, 306 Patton av and 506 Merrimon av
GRACE SUPPLY CO, 637-641 Merrimon av, Grace (see side lines)
Hadden Clarence, 263 Patton av
Hayes' Market, 8 City Mkt
HAYNIE'S STORE, 154 Broadway
HILL'S (Inc), 1-2 City Mkt
Hughey & Penland, 7 City Mkt
King's Meat Market, 119 Broadway
Kirby T A, 2 Bilt rd, Bilt
Lawrence Meat Market, 283 Haywood rd, W Ashev
Lowe M L, 265 Patton av
Lytle T L, 92 n Lexington av
Maney W R, Newbridge
Manley J H, 9 City Mkt
Meadows P S, Elk Mtn rd, Woodfin
Parlor Market, 10 City Mkt
Penland C N, 413 Haywood rd, W Ashev
Piggly-Wiggly No 3, 88 Patton av
Quality Market, 5 City Mkt
Rawls W D, 161 Biltmore av
Rubin Bros, 137 Valley
Summers & Nichols, 211 (2) Southside av
Teague's Market, 724 Haywood rd, W Ashev
Washington Market, 727 Haywood rd, W Ashev
Young & Leonard, 11 City Mkt
Zimmerman & Son, 420 Depot

Meat Packers

Swift-Cat 131 Rolets

Asheville Packing Co, Westwood pl, W Ashev
BAKER J A PACKING CO (Inc), Riverside dr

Armour Co, Dyer St

Medicine Manufacturers

Mountain Herb Co, 135 Broadway

Men's Clothing

COOPER'S CLOTHES (Inc), 30 Patton av

Men's Furnishings

CAROLINA CREDIT CO, 18 s Pack sq (see card at name)
Davis G W, 368 Depot
Dixon B F, 412 Depot
EFIRD'S DEPT STORE, 24-26 Patton av (see bottom lines)
FINKELSTEIN'S, 23-25 Biltmore av (see p 14)
Galyean Ernest S, 405 Depot
GILMER'S (Inc), 9 n w Pack sq and 7-9 Patton av
GRACE SUPPLY CO, 637-641 Merrimon av, Grace (see side lines)
Haley's Toggery, 5 Plaza, Bilt
Henry C A, 48 Patton av
Kagan's, 11 Biltmore av
MAN STORE (The), 22 Patton av
MOORE M V & CO, 45 Patton av
Roye's, 7 Haywood
SUPERIOR CLOTHING CO, 19 Biltmore av
Young's Men Shop, 64 Patton av

Mercantile Agencies

BRADSTREET CO (The), 608 New Medical Bldg
DUN R G & CO, 328-329 Haywood Bldg

Merchandise Warehousing

MERCHANT'S TRANSFER & COAL CO, Biltmore N C

Merchant Tailors

KREINUS J S, 10½ n Pack sq

Metal Ceiling

JONES MORTON & CO (Inc), 310-316 Southside av (see top lines)

MANHATTAN LAUNDRY, INC.

52-56 Broadway Phones 2666-2667

WEST ASHEVILLE PHARMACY
THE REXALL STORE GEO. A. SHIEDER, Propr.
PRESCRIPTIONS CAREFULLY COMPOUNDED
HEADQUARTERS FOR SCHOOL BOOKS AND SUPPLIES
418 Haywood Road (Next Door to P. O.) —Phones 2316-1071— West Asheville

Metal Lath

SOUTHERN STEEL & CEMENT CO (Inc), 10 n Pack sq (see side lines)

Mica Companies

Asheville Mica Co, E Bilt N C
Iotla Clay & Mica Co, 804 Flat Iron Bldg

Milk Depots

PURE MILK CO, 25 Aston
CAROLINA CREAMERY CO (Sou Dairies, Inc), 252-256 Patton av (see front cover)

Mill Supplies

ASHEVILLE SUPPLY & FOUNDRY CO (Inc), 33-35 Eagle
CAROLINA MACHINERY CO, 340-346 Depot (see bottom lines)

Mill Work

BEAMAN LUMBER CO, Emma N C
CITIZENS LUMBER CO, genl ofcs and yd E Biltmire N C (see opp name)
GALLIHER BROS (Inc), Biltmore av and Sou Ry (see top lines)
JONES WILLIAM M, 181 w Haywood (see p 3)
LITTLEFORD FRANK LUMBER CO, Biltmore N C
WILLIAMS - BROWNELL PLANING MILL CO, Sou Ry tracks, E Bilt (see p 12)

Milliners and Millinery

AUSTIN-VESEY CO, 27-29 Haywood (see opp name)
BON MARCHE, 26-32 Haywood (see top lines)
Carl's Millinery, 27-29 Haywood
CAROLINA CREDIT CO, 18 s Pack sq (see card at name)
CRUSE-PERKINSON CO, 39 Haywood
EFIRD'S DEPT STORE, 24-26 Patton av (see bottom lines)
Elizabeth Brimmer Hat Shop, 17 Haywood
Fabian's, 16 Haywood
FARLEY EDWARD A, 76 Patton av (see bottom lines)
Frances Hat & Dress Shop, 2 Flat Iron Bldg
Gross Millinery Co, 16 Patton av
Hood's Millinery, 5 Haywood
Lowenbein's, 50-52 Haywood
Mode's Hat Shop, 61 Haywood
Model (The), 18 Patton av
Modern Millinery (The), 643 Haywood rd
MOORE M V & CO, 45 Patton av
Paris Millinery (The), 78 Patton av
RENO MILLINERY, 47 Patton av

Mills

(Cotton)

Asheville Cotton Mills (Inc), w Haywood at Sou Ry
Martel Mills (Inc), (French Broad Mills), Elkmont N C

(Flour)

Chesterfield Mill (Inc), 160 w Haywood
Dunlop Flour & Feed Co, 341 Depot

(Hosiery)

Asheville Knitting Mills (Inc), 53 Burton, W Ashev

(Planing)

CITIZENS LUMBER CO, genl ofcs and yd E Biltmore N C (see opp name)
JONES WILLIAM M, 181 w Haywood (see p 3)
WILLIAMS - BROWNELL PLANING MILL CO (Inc), Sou Ry tracks, E Bilt (see p 12)

Mimeographing

JONES E R MISS, 26 Amer Natl Bank Bldg (see p 13)

ELECTRIC Refrigeration
CAROLINA POWER & LIGHT COMPANY
Phone 6100 All Departments

M & M BODY & RADIATOR WORKS
24-HOUR WRECKER SERVICE
110 Asheland Ave. Phone 163

Asheville Construction Company

GENERAL CONTRACTORS, CEMENT, SAND AND STONE

Phones—Office 223; Quarry 1087-J; Office 20 E. College, Cor. Market St.

ASHEVILLE SHOW CASE & FIXTURE COMPANY

HOTEL and RESTAURANT SUPPLIES

53 Broadway

Phone 273

SCRUGGS-TAGGART SERVICE, 20 Electrical Bldg, 66½ Patton av (see card at name)

STENOGRAPHIC SERVICE CO, 104 Miles Bldg (see card Classified Pub Stengrs)

Mineral Lands

GUDGER B FRANK & CO, 31-32-33 Electrical Bldg (see top lines)

McCoy J H, 60½ Patton av

NORTH CAROLINA REALTY CO, 78 Patton av (see initial letter lines)

Mirror Manufacturoing and Resilvering

AMERICAN GLASS CO, 67-69 n Lexington av (see top lines and p 22)

Mortar Colors

GALLIHER BROS, Biltmore av and Sou Ry (see top lines)

SOUTHERN STEEL & CEMENT CO (Inc), 10 n Pack sq (see side lines)

Mortgage Loans

ASHEVILLE ASSURANCE AGENCY, 7½ n w Pack sq (see side lines and p 6)

Asheville Mortgage Loan Corp, 20 Government

Asheville Natl Farm Loan Assn, 806 Flat Iron Bldg

Asheville Security & Mortgage Co, 38-39 Amer Natl Bank Bldg

BEAM L R & CO, 509 Jackson Bldg (see card at name)

BRIGGS & GREENE, 67-68-69 Amer Natl Bank Bldg (see side lines)

Citizens Mortgage & Bond Co, 220 Miles Bldg

COMMERCE UNION TRUST CO, 11-15 Church (see back cover)

Continental Mortgage Co, 1st flr New Medical Bldg

COXE FRANK CO (The), 26 Government (see top lines)

Davis Ralph W & Co, 114-115 Miles Bldg

Farr & Bracey, 310 Legal Bldg

FEDERAL MORTGAGE CO, 1st flr New Medical Bldg

FINANCE INVESTMENT CO, 55 e College

Hendersonville Mortgage Co (Inc), 209 Miles Bldg

Horton-McLean Investment Corp, 206 Flat Iron Bldg

NATIONAL INVESTMENT CORP, 412-14 Flat Iron Bldg

NORTH CAROLINA REALTY CO, 78 Patton av (see initial letter lines)

People's Mortgage Co, 39 Amer Natl Bank Bldg

SECURITY INSURANCE AGCY (Inc), Taylor Bldg, Page av (see top lines)

SECURITY INVESTMENT CO, Taylor Bldg, Page av

Standard Mortgage Co, New Medical Bldg (1st flr)

***STROUD T W,** 44 s Market

Union Mortgage Co (Inc), 39 e College

Universal Mortgage Co, 214-15 New Medical Bldg

WALKER-ROMEFELT & CO, 603-604 Flat Iron Bldg

Western Carolina Loan & Ins Agcy, 114-115 Miles Bldg

Morticians

LEWIS ROBERT J FUNERAL HOME, 97 e College (see top lines)

Motorcycles

Harley-Davidson Sales Co, 31 Carolina la

Moving

CITY TRANSFER CO, 396 Depot

MERCHANTS TRANSFER & COAL CO (Inc), Biltmore (see top lines)

MOUNTAIN CITY LAUNDRY

PHONES 426 AND 427

THE NATIONAL BANK OF COMMERCE
With Modern Methods and Complete Facilities, Invites Your Business and Offers Every Banking Service Consistent With Sound Banking
CAPITAL $200,000.00 — SURPLUS $100,000.00
ELEVEN CHURCH STREET PHONES 3400-3401-3402

Multigraphing

JONES E R MISS, 26 Amer Natl Bank Bldg (see p 13)
SCRUGGS-TAGGART SERVICE, 20 Electrical Bldg, 66½ Patton av (see card at name)
SHANK MARIE MISS, 419-420 Jackson Bldg
STENOGRAPHIC SERVICE CO, 104 Miles Bldg (see card Classified Pub Stengrs)

Music Teachers

Adams Crosby Mrs, 47 Hillside
Atkins Elsie Miss, 187 Merrimon av
Bailey Evelyn Miss, 83 Beverly rd
Blanchard E H Mrs, 77 Blue Ridge av, W Ashev
Bond Joy Miss, 149 Flint
Brassington F D Miss, 5 Redfern, W Ashev
Buchanan Effie Miss, Newbridge
Burnham C E, 20½ Wall
Chandler Emma Miss, Weaverville rd
Coleman M A Miss, 79½ Patton av and 22½ Wall
Cooke D V Miss, 27 Albemarle rd
Cunningham W J, 71 Sherwood rd, Forest Hill
DeNardo J D, 14 Maxwelton Bldg
Denny C R Mrs, 74 Arlington
Edwards B M Miss, 224 Patton av
Farwell A L, Fairview rd, Oaklyn Park
Fish Helen Miss, 216 Pearson dr
Frink Sudie Mrs, 226 Courtland pl
Gordon Ada Miss, 278 Hillside
Gould E M, Windsor rd, Morningside dr, W Ashev
Hannah Faye Miss, 330 Patton av
Harmon Nellie Mrs, 30 Orchard
Howie Mamie G Mrs, 341 Patton av
Jackson L E Miss, 35 Charlotte
Johnson M L Miss, 117 s French Broad av
Jones M B Miss, 683 Haywood rd, W Ashev
Jones Willie Miss, 683 Haywood rd, W Ashev
King Mary Miss, 190 Merrimon av
Laxton K M Miss, 16 Howland rd, G P
Leftain Blanche E Miss, 12-13 Maxwelton Bldg
Lowe A H, 83 Chestnut
Mackay C C, 16-17 Nat Green Bldg
Manchester A L, 301 Carmichael Pharmacy Bldg
Patton D E Miss, 33 Elizabeth
Spencer Musical Studio, 16½ n Pack sq
Stevens Lucy Miss, 49 Hiawassee
Thompson G H, 16½ n Pack sq
Torgerson A F Miss, 164 Hillside
Truitt M E Mrs, 18 Beverly rd, Fontainbleau
Williams M D Miss, 179 Sulphur Springs rd, W Ashev
Wood Lillie Miss, 816 Haywood rd, W Ashev
Young Leona Miss, 982 Haywood rd, W Ashev

Musical Instruments

DORIAN MUSIC CO (Inc), 10 Plaza, Biltmore
Eigle Street Music Store, 17 Eagle
FINKELSTEIN'S, 23-25 Biltmore av (see p 14)

Musical Merchandise

DeLUXE MUSIC & MACHINE CO, Woodfin and Market
DORIAN MUSIC CO, 10 Plaza, Biltmore (see side lines)
DUNHAM'S MUSIC HOUSE, 14 n Pack sq
HOOD MUSIC CO, 59 Haywood
RYMER W H (Inc), 12 Government (see back cover)
STERCHI BROS (Inc), 52-56 Biltmore av (see card at name)

News Agents

Union News Co, 403 Depot

Newsdealers

ASHEVILLE-BILTMORE CIGAR STAND, Asheville-Biltmore Hotel

DELCO-LIGHT PRODUCTS
Frigidaire Electric Refrigeration
ELECTRIC LIGHT PLANTS and WATER SYSTEMS
SALES — SERVICE
50 Biltmore Ave. Phone 4355 Asheville, N. C.

GRACE SUPPLY CO.
We Sell Most Everything. We Specialize in Quality, Service and Price. We Deliver to Where You Live.
637-641 Merrimon Ave., Grace
Phones 4282-4283-4284 Office Phone 5980

Carolina Machinery Co.
—US when you want machinery work of any kind—
Founders, Machinists and Jobbers of Mill and Tannery Supplies. When in the Market for Heavy Castings, Such as Columns or Building Plates,
GET OUR PRICES
Phones: Office 590 Shops 2517

B. FRANK GUDGER & CO.
REAL ESTATE AND INSURANCE
31-32-33 ELECTRICAL BLDG. PHONE 228
(Opposite Patton Avenue Entrance to Postoffice)

U. S.
ROYAL CORDS
Vulcanizing
Gas, Oil
ACCESSORIES
Washing
Greasing
MESSER TIRE CO.
Vance and Woodfin
Phone 6920

McLEAN FURNACE SUPPLY CO.
WARM AIR HEATING and SHEET METAL WORKS
350-352 Depot St. Phone 4597

Battery Park Hotel Cigar & News Stand, Battery Park Hotel lobby
CHARLOTTE STREET PHARMACY (Inc), 100 Charlotte
Fater's Cigar Store, 3 Haywood
George Vanderbilt Cigar & News Stand, George Vanderbilt Hotel
Goldberg E C, 37½ Patton av
Jackson Bldg Cigar Stand, Jackson Bldg (lobby)
Langren Cigar & News Stand, Langren Hotel lobby
Manor Cigar Stand (The), The Manor
Pennell's Cigar Store, 14 Patton av
Union News Co News Stand, Sou Ry passgr sta

Newspapers and Periodicals

Asheville Advocate (weekly), 91 Patton av
ASHEVILLE CITIZEN (The), (daily and Sunday), 25 Haywood (see inside back cover)
ASHEVILLE TIMES (The), Jackson Bldg
Baptist Messenger, 87 Patton av
Blue Ridge Republican (The), (weekly), 47 Amer Natl Bank Bldg
*Carolina News, 44 Market
Country Club Bulletin, Asheville Country Club
Farmers Federation News, 121-125 Roberts
Flutist (The), (monthly), "Suncrest," Beaverdam
Southern Life (monthly), The Plaza, Bilt
West Asheville News (The), (weekly), 507 Haywood rd

Notaries

ALEXANDER P E, 8½ Wall
Arbogast B H, 31-32-33 Electrical Bldg
Atkinson E B, 9 Temple ct
Autrey T C, 1st flr New Medical Bldg
Baker D McC, 11-15 Church
Baker F R, 305 Flat Iron Bldg
Ball R R, 20 Government
Barber J I Jr, Central B & T Co (Haywood St Branch)
Barnard F I Miss, 39 Amer Natl Bank Bldg
Barrow J C Mrs, 708 Jackson Bldg
Bates I B Miss, 10-12 n Market
Beam L R, 509 Jackson Bldg
Begin L L Miss, 17½ Patton av
Bernecker Bertha Miss, 26-27-28 Law Bldg
Berry F L, 21½ Haywood
BLACKMAN P C, 15 Patton av
Blackstock N H Miss, 416 Jackson Bldg
Boatright L P Mrs, Langren Hotel (lobby)
Bordeaux E C, 14-15 Technical Bldg
Boyd, J P, 1-3 New Sondley Bldg
BRADFORD J C, Central B & T Co
BRIGGS E L, 67-69 Amer Natl Bank Bldg
Britt Stella R Mrs, 11-15 Church
Brown C F, 209 Jackson Bldg
Brown M W Mrs, 417-22 Legal Bldg
BROWN ROBT S, 45 n Market
Brown S W, 215 Miles Bldg
Buck I W Miss, 320 Drhumor Bldg
Byram V B Miss, 2112-12 New Medical Bldg
Camp C J, 44 Patton av
Candler W W, 205 Oates Bldg
Carpenter W B, 15 Patton av
Carr W K, 15 Patton av
Cathey Isabelle Miss, 24 McIntyre Bldg
Cauble J E, 39 e College
Cauthen S J Miss, 209 Taylor Bldg
Coleman A M Mrs, 16 Government
Coleman J M, 18-21 Electrical Bldg
Chamberlin R N Mrs, 20½ Government
Chambers Pearl Mrs, 12th flr Jackson Bldg
CHERRY L W, 33 Amer Natl Bank Bldg
CLAVERIE J S, 35 Haywood
Clayton G C Mrs, 508 Jackson Bldg
Clayton M C Mrs, Jackson Bldg (14th flr)
Cocke P C Jr, 201 Oates Bldg
Coffey A C, 15 Patton av

J. C. PATTERSON & CO.
WARM AIR HEATING — Roofing and Anything in Sheet Metal
16 Church St., Phone 705

THE FRANK COXE COMPANY
(Successors to Fisher, Coxe & Patterson)
REAL ESTATE, GENERAL INSURANCE, BONDS AND MORTGAGE LOANS
20 Government St. Phones 570-1436

Cooke R H, 20½ Government
Crawford N J, 614-15 New Medical Bldg
Creasman M A, Oates Bldg (basement)
Crowder P S, 15 Patton av
CURRENCE R E, Amer Natl Bank
Curtis Billie Miss, 204 Flat Iron Bldg
Davidson S K Miss, 601-5-7 Jackson Bldg
Davis Dorothy Mrs, 17 Temple ct
Davis L S, 15 Patton av
Dayton J E, Oates Bldg (basement)
Dillard J F, 323 Haywood Bldg
DILLARD JAS C, 203 Taylor Bldg
Dodson F H Mrs, 209 Miles Bldg
Dowtin W R Mrs, 39 e College
Duckworth W T, 15 Revell Bldg
Dyas Robt, 108 Jackson Bldg
Dysart H W, 45 n Market
Easton Hazel Miss, Central B & T Co, ins dept
EATMAN C M, 23-25 Electrical Bldg
EBBS R F, 15 Patton av
Edwards G H Jr, 31-32-33 Electrical Bldg
Enloe Kate Miss, 15 Church
Ensley E H, 114-115 Miles Bldg
Epps G W, 20½ Government
EVE A E, 23-25 Electrical Bldg
Farr R W, 310 Legal Bldg
Fletcher F O'C, 15 Church
Foster Hardin, 5 Page av
FREELAND R C, 108 Imperial Life Ins Co Bldg
FRONEBERGER L L, 18½ n Pack sq
Galloway L Q, 305 Legal Bldg
Gibbs M D Miss, Central B & T Co (Haywood St Branch)
Gilbreath J H, 26-28 n Spruce
Gillis J P, 4 Technical Bldg
Glance J M, 8-11 Technical Bldg
Goodman J P, 516 Legal Bldg
Grindstaff G H, 304-5 Oates Bldg
GROGG J H, 78 Patton av (15-16 Classic Bldg)
GROGG J H JR, 78 Patton av (15-16 Classic Bldg)
GUDGER B F, 31-32-33 Electrical Bldg
GUDGER H C, 31-32-33 Electrical Bldg
GUDGER V L, 29-30 Law Bldg
Gudger W R, 1 Court pl
Hall H C, 9-10 Electrical Bldg
Hall S D, 9-10 Electrical Bldg
Hanes S M, 220 Miles Bldg
HANNAH SARA HILL MISS, 104 Miles Bldg
*Harris F H, 24½ Eagles
Harrison Pearl Miss, 14 Government
HART W L, 20-21 Law Bldg
Haynes A C Mrs, 409-14 Legal Bldg
Heazel F J, 709-715 New Medical Bldg
Hemphill Constance Miss, 421 Legal Bldg
Hensley J H Jr, 507 Legal Bldg
Hipps W H, 8-11 Technical Bldg
Hodges D M, Natl Bank of Commerce Bldg
Hodgkins L F Mrs, 308 Oates Bldg
Hogan G A, 101 Patton av
Houston R B Mrs, 21½ Haywood
Ingle F B, 6 Electrical Bldg
Ingle R F, 44 Valley
Ingram S O, 14 Government
Jackson R P, 7 Temple ct
Jacobs J T, 5 Page av
JARVIS H C, Natl Bank of Commerce Bldg, 15 Church
JENKINS H C, 46 Court pl
Jenkins H P, Central B & T Co
Jones B W, 5 Page av
JONES CHAS E, 806 Flat Iron Bldg
Jones E C, 12-14 Electrical Bldg
JONES E R MISS, 26 Amer Natl Bank Bldg
Jones J W, 311 Haywood Bldg
Jones M F Miss, 307 Legal Bldg
Jones T A Jr, 417-22 Legal Bldg
Joyner J C, 404-6 Jackson Bldg
KELLOGG L L, 814 Flat Iron Bldg
Kilpatrick W F, 120 Patton av
King L B Miss, 801 Jackson Bldg
Kitchin J P, 602-4 Jackson Bldg
Kitchin Reed, 602-4 Jackson Bldg
Lee R E, 12-18 Paragon Bldg
Levitch Teresa Miss, 408 Jackson Bldg

BRIGGS & GREENE
MORTGAGE LOANS TITLE INSURANCE FIRE INSURANCE BROKERAGE
67-68-69 American Natl Bank Bldg. Phone 3176

CENTRAL BANK & TRUST CO.
INSURANCE DEPARTMENT
General Insurance, Fire, Liability, Surety, Aut., Casualty, Etc. Phone 4630
"Our Service Is At Your Disposal"

ROBT. J. LEWIS FUNERAL HOME FUNERAL DIRECTORS AND EMBALMERS
Lady Assistant--Auto Ambulance Service 97 E. College Street Phones 62-683

Reliance Plumbing & Heating Co.
Plumbing, Steam and Vapor Heating
11 Wall Phone 166

PAUL E. ALEXANDER & CO.
"REALTOR"—"We Know Values"
Satisfied Clients Are Our Greatest Assets
12½ Government St. Phone 5037

Loftin E L, 201 Drhumor Bldg
London Ruby Miss, 10 Church
Lorick J M, 2 Commerce Bldg
Luther M P Mrs, 413-15 New Medical Bldg
Lyda B L, 1 Court pl
McCoy T A, 901 Jackson Bldg
McGraw A P, 217 Haywood Bldg
McKnight C W, 201-05 Jackson Bldg
Mally G L Miss, 709-15 New Medical Bldg
Martin J L, 643 Haywood rd, W Ashev
Means Thelma Mrs, 24 Temple ct
Mercer Anne Mrs, 206 Taylor Bldg
Merrill A L Miss, 312 Legal Bldg
MESSLER F M, 609 Jackson Bldg
MICHAEL F A, Central B & T Co (Haywood Street Branch)
MITCHELL JANIE MISS, 29-30 Law Bldg
MOALE P R, Central B & T Co Ins Dept
Monk Irwin, 8-11 Technical Bldg
MOONEYHAM A O, Weaverville rd, Woodfin N C
Moore Claire Miss, 41-43 Law Bldg
Morgan Nina Miss, 325-28 Legal Bldg
Morrow R V, 31-32-33 Electrical Bldg
Nettles Z V, 404-6 Jackson Bldg
O'Connell C J Miss, 301 Jackson Bldg
O'Neal L A, 201 Flat Iron Bldg
Padgett E V Miss, 1st fl New Medical Bldg
PANGLE T O, 1-2 Technical Bldg
Parker M B Mrs, 809 Jackson Bldg
Parks J L, 637-641 Merrimon av, Grace
Parler M G Mrs, 31-33 Law Bldg
Patla J A, 212-15 Jackson Bldg
PEGRAM S J, 29 McIntyre Bldg
Penland J C, 17 Temple ct
Phillips Pauline Miss, 24 Law Bldg
POOL J D, 25 Haywood
Pope W A, 44 Patton av
Pressley Nellie Miss, 17½ Patton av
Randolph E J, 2 Electrical Bldg
Ray E Z, 11-12 Temple ct
Redwood R L, 11-15 Church
Rembert D W Mrs, 204 Flat Iron Bldg
REYNOLDS R R, 17½ Patton av (over Strand Theatre)
Rice A A, 321 Legal Bldg
Rickman T J, 57 Amer Natl Bank Bldg
Robertson G D, 301 Oates Bldg
ROBINSON A H, 17½ Patton av (over Strand Theatre)
Rutledge Fredk, 701 Flat Iron Bldg
Sale F L, 708 Jackson Bldg
Salley L L Miss, 305 Flat Iron Bldg
SAUNDERS G H, 214 Drhumor Bldg
Scott H L, 45 n Market
SCRUGGS GRACE I MISS, 20 Electrical Bldg, 66½ Patton av
Shank Marie Miss, 419-20 Jackson Bldg
Shelton R H, Carolina Motor Club, lobby City Hall
SHUFORD W E, 24 Temple ct
Sluder J W, 12-18 Paragon Bldg
Smathers Kenneth, 47 Amer Natl Bank Bldg
Smith D W, 649 Haywood rd, W Ashev
SMITH R E, 704 Flat Iron Bldg
Snowden B J Miss, 80 Patton av
Sowers Hugh, 15 Patton av
Stanard O H, 308 Drhumor Bldg
STIKELEATHER FERGUS, 21-22-23 Amer Natl Bank Bldg
Stilwell C E, 60½ Patton av
Stirewalt L M Miss, 1-3 New Sondley Bldg
Stringfield M L Miss, 708 Jackson Bldg
Stubblefield N B, 45 n Market
Styles J S, 614-15 New Medical Bldg
SULLIVAN WM A, 17½ Patton av (over Strand Theatre)
Sumner C F, 209 Oates Bldg
Swann J R, Efird's
TAGGART BELLE D MISS, 20 Electrical Bldg, 66½ Patton av

ASHEVILLE SIGN SERVICE
Outdoor Bulletin Advertising
Commercial Sign Work
15-17 Carolina Lane
"Our Business Is to Advertise Your Business" Originators of Paint-Pres Process Signs Phone 3717

CAROLINA Coal & ICE CO. Phone 130
M & W INDIAN
66 PATTON AVE.
Prompt Delivery Weights Accurate

TATE T W, Central B & T Co Ins Dept
Thomas N M Miss, 201-05 Jackson Bldg
Trollinger D M, Carolina Motor Club
Tweed F A, 300-03 Oates Bldg
Varnon W E, 34 Amer Natl Bank Bldg
Walton F A, 2 Commerce Bldg
Walton Kester, 211-12 New Medical Bldg
Ward A S Mrs, Kenilworth Town Hall
Weaver Guy, 212-14-15 Jackson Bldg
Welch Gilmer, 407 Oates Bldg
White M C, 404-6 Jackson Bldg
Whitehead R B, 45 n Market
Whitfield C M Mrs, Natl Bank of Commerce
Whitfield J B, 501 Jackson Bldg
Williams L B Miss, 18-19 Law Bldg
Williamson K C, 406-08 New Medical Bldg
Williamson M V Miss, 15 Patton av
Williamson T G, 49 e College
Wilson E W, 18 Government
Woods F T H, 9 Commerce Bldg
Woodward Kate Miss, 5 Flat Iron Bldg
Worsham B B, 425-26 Legal Bldg
Wright E N, 6 Technical Bldg
Wright Wallace, 6 Technical Bldg
Young D C, 325-28 Legal Bldg

Notions—Wholesale

BARNETT DRY GOODS CO (Inc), 43-45 Broadway
Galumbeck T & Co, 58 Broadway

Novelties

Biltmore Exchange & Novelty Shoppe, The Plaza, Bilt
HURSEY & COMPANY, 46 Patton av
Novelty Store (The), 15 Aston
Singer Jos & Bros, 5½ w Pack sq

Nurseries

OAKLEY NURSERIES, Fairview rd 2½ mi e of Biltmore, office 20-21 Law Bldg (see p 5)
Wayside Nurseries, Hendersonville rd opp Bilt Forest

Nurses

(Registry 223 e Chestnut)

Abernathy Elizabeth Miss, 41 Starnes av
Abernethy Walter Mrs, Fairview rd
Alexander Olive Miss, 9 Arden rd, Forest Hill
Anderson Mary Miss, 34 Mt Vernon cir
Austin B D Mrs, 183 Pearson dr
Ballard Mary Mrs, 10 Tarpon av, W Ashev
Banks Carrie Miss, 56 s Ann
Bass D H Mrs, 192 e Chestnut
Bell C E Mrs, 135 Charlotte
Bergquist A E Miss, Roye Cottage San
Blalock A M Mrs, 215 s French Broad av
Boggs F K Miss, 66 Brownwood av, W Ashev
Bowen Serepta Miss, 19 n Liberty
Brewer Ethel Miss, 19 n Liberty
Brown J M Miss, 223 e Chestnut
Bruce Clara Miss, 246 Cumberland av
Buckner Eva Miss, 18 Orange
Burge Lucy Miss 100 Charlotte
Britt Vida Miss, 223 e Chestnut
Camp Rebecca Miss, 54 Orchard
Carlson Ruby Miss, 238 Haywood
Case Ella Miss, 130½ Biltmore av
Cazel Delia P Miss, 29 King, Jackson Pk
Chambers Florence E Miss 526 Merrimon av
Chambers Odessa Miss, 65 Houston
Chapman B M Miss, 216 Woodland rd, W Ashev
*Chisholm Jennie B, 13 Ridge
Chrisman Louella Miss, 87 Elizabeth

ASHEVILLE MATTRESS FACTORY
Biltmore Staple Felt
MATTRESSES ARE HAND-MADE
For Sale by All Dealers

S. I. Bean
Tile and Marble
Contractor
13 Temple Court
Phone 3246

Blue Ridge Building & Loan Association
Blue Ridge Bldg., 18 Government
BEST SAVINGS, INVESTMENTS AND BUILDING PLAN KNOWN
WE SELL 5% NON-TAXABLE INVESTMENT STOCK CASHABLE ON 90 DAYS' NOTICE
J. E. RANKIN, President EDWIN L. RAY, Sec.-Treas.-Mngr.

T. P. JOHNSON & COMPANY
SHEET METAL WORKERS
ALL KINDS OF ROOFING, GUTTERING AND CONDUCTOR WORK—METAL CEILING, SKYLIGHTS AND GALVANIZED IRON CORNICES
OFFICE AND SHOP, 157 BILTMORE AVE. PHONE 325

Clark M E Miss, 223 Chestnut
Clinkscales Lena Miss Highland Hosp
Cogdill J E Miss, Hendersonville rd
Collingwood Grace Miss, Fairview Cottage San
Collins F S Mrs, 20 College Park pl
Colyer J B Miss, 13 Wilmington, W Ashev
Cotton Pearl Miss, 23 Furman ct
Crary May Miss 226 Broadway
Crawford Louise Miss, 9 Belmont Apts
Crook Glae Miss, 264 State, W Ashev
Curtis Mary Miss, 100 Charlotte
Deming Eva Miss, 17 n Spruce
Donald G L Miss, 9 Charles
Douglas R H Miss, Beaver Lake
Doyle C A Miss Sunset Hghts San
Drumheller Annabel Miss, 18 Orange
Dwyer Reva Miss, 223 Chestnut
Edwards M L Miss, 99 Lookout dr
Effinger L B Miss, Roye Cottage San
Elser Thelma Miss, 10 White Fawn dr
Ericsson O E Miss, 20 College Park pl
Erwin Lillie Mrs, 39 Grove
Evans Kate Miss, 124 e Woodfin
Faysseaux B Miss, 102 Merrimon av
Fincher Rosalie Miss, 85 Arlington
Flemming Bessie Miss, 73 Merrimon av
Fletcher Ida Miss, 2 Brucemont cir, W Ashev
Fluker M E Miss, 223 e Chestnut
Fox Jeannette Miss, 29 s French Broad av
Frady Mae Miss, 49 s French Broad av
Freeman Helen Miss, 75 Buchanan av, Oakhurst
Furquay Lura Miss, 223 e Chestnut
Garner E R Mrs, 44 School rd, W Ashev
Garrison Alma Mrs, 190 e Woodfin
Gates Martha Miss, 102 Cumberland av
Gillespie E E Miss, 226 Broadway
Glenn A L Miss, Hendersonville rd
Godwin Nell Miss, 124 e Woodfin
Goforth Margaret Miss, 23 Woodfin pl
Grant Ursula Miss, 118 Chestnut
Green Lois Miss, 39 Cumberland cir
Gruver Edith Mrs, 125 Brucemont cir, W Ashev
Gudger F L Miss, 100 Charlotte
Gudger Ruth Miss, 45 Melrose av, Grace
Guffin Louise R Miss, 19 Center
Hackney F M Miss, 22 Bearden av
Hackney N B Miss, 22 Bearden av
Hall E M Miss, Mission Hosp
Hall Laura Miss, 36 Clayton
Hargrave M H Mrs 30 s French Broad av
Harper Catherine Miss, 217 Merrimon av
Hawkins J D Mrs, 57 Austin av
Hazard L G Miss, 114 Montford av
Henderson S C Miss, 24 Tremont, W Ashev
Hern Nannie Miss, 20 s Ann
Herring M A Miss, 125 Pearson dr
Holcombe Lillie Miss, 223 Chestnut
Honeycutt Ethel Miss, 223 e Chestnut
Honeycutt Mary Miss, 16 Vance
Huddle Geary Miss, 191 Merrimon av
Huie Marie Miss, 124 e Woodfin
Hume Jane Miss, 16 Forest rd, Kenilworth
Hunter E L Miss, 16 Highland
Hurt L M Miss, 20 Longview rd, W Ashev
Hurt Lula Mrs, 418 Merrimon av
Jackson Elizabeth Mrs, 49 s French Broad av
Jenkins I M Miss, Biltmore Hosp
Johnson Annie Miss, 20 College Park pl
Jones F A Miss, Sunset Hghts San
Kale E G Mrs, 18 Orange
Keel C M Miss, 21½ Woodfin pl
Keller D W Mrs, 42 Furman av
Kirk E B Miss, 394 Merrimon av
Knotts Mae Miss, 80 s French Broad av

SOUTHERN STEEL & CEMENT CO.
"BUILDING FOR THE FUTURE"
Phones: Office 974 and 3622; Yard 2996
10 North Pack Square HOME OF ATLAS PORTLAND CEMENT

BOOTH & CO., Inc. REALTORS
ALL BRANCHES OF REAL ESTATE
Phones 73-1137 Second Floor Flat Iron Bldg.

FRENCH BROAD REALTY CO.

REALTORS

F. T. WALSER, Mngr.—SALES——RENTALS

21½ Haywood St., Phone 3667

Lacy Pearl Miss, 19 Grove
Lasley Frances Miss, 54 Orchard
Lawrence Blanche Miss, 117 s French Broad av
Laxton M P Miss, Bilt Hosp
Leatherwood Louise Miss, 32 Merrimon av
Lewis Hazel Miss 444½ Haywood rd, W Ashev
Logan Marie Miss, 39 Grove
Lord Athalia Miss, 272 Cumberland av
Lusk Jessie Mrs, 25 Orange
Luther Nell Miss, 93 White Fawn dr, Oakhurst
Luther Olivette Miss, 93 White Fawn dr, Oakhurst
Lyle Edith Mrs, Highland Hosp
*McAdams Maggie, 16 Davidson
McCracken S E Miss, 194 Woodfin
McDaniel Lula M Miss, 128 e Woodfin
McDivitt A C Miss, 11 Soco
McGuire B L Miss, French Broad Hosp
McLean H E Miss, 50 n French Broad av
Madern Mary Miss, Fairview Cottage San
Malone Barbara Miss, 374 Biltmore av
Meadows Julia Mrs, 3 Lynmar av
Melton Louise Miss, 9 Pearson dr
Mifflin Helen Miss, 29 White Fawn dr, Oakhurst
Messer Agnes Miss, 122 w Chestnut
Mitchell Nell Mrs, 44 Clayton
Moore Maude Miss, 43 Ravenscroft dr
Morrison E G Miss, 216 Woodland rd, W Ashev
Myers B F Miss, Belmont Apts
Nanney Lockey Miss, 57 Austin av
Naylor Bertha Mrs, 47 Orange
Nesbitt E H, Highland Hosp
Newman Jessie Miss, 10 Watauga
Noble Flora Mrs, 43 w Chestnut
Noble H A, 43 w Chestnut
Orr Daisy Miss, 24 Furman ct
Owen Edna Miss, 232 Merrimon av
Padgett Hattie Miss, 116 Bartlett
Page Rachel Miss, 100 Flint
Parrish Mary Miss, 25 Bearden av
Pearson Ostrid Miss, Fairview Cottage San
Pickelsimer Opal Miss, 46 Charlotte
Pinner Raven Miss, 41 Hollywood
Porter M F Miss, Highland Hosp
Presswood Mary Miss, 9 Belmont Apts
Ramseur Kate Miss, 16 Woodvale av
Ray Sue Miss, 34 Mt Vernon cir
Raynesford C R Mrs, 86 Bartlett
Reed Mary Miss, 51 s French Broad av
Reese Isabelle Miss, 127 Montford av
Reinhart Mary Miss, 7 Woodfin Apts
Rhodes J G Miss, 47 Dorchester av, W Ashev
Rickards Kate Miss, Canton N C
Robinson Grace Miss, Forest Hill Inn
Rogers Ruth Miss, 117 Flint
Rogers Viva Miss, 93 White Fawn dr
Roper Constance Miss, 17 Cullowhee
Rose Lucille Miss, 96 Courtland av
Russell Helen Miss, 9 Arden rd, Forest Hill
Sample Grace Miss, 9 All Soul's Crescent, Bilt
Schau Elizabeth Mrs, 223 e Chestnut
Schissler Glady Miss, 21 Biltmore rd
Seaver Nora Miss, Biltmore Hosp
Shepherd Mamie Mrs, 1331 Haywood rd, W Ashev
Shuford Nell Miss, Broadview Park
Sinclair M D Mrs, 20 Woodfin pl
Sinclair Mae Miss, 68 Spruce
Slack Georgiana Mrs, 14 Starnes av
Sloan Eunice Miss, 189 e Chestnut
Smith Minnie Miss, Fairview Cottage Sanitarium
Smith Zelda Miss, 46 Charlotte
Smythe N J Miss, 117 s French Broad av

GAS RANGES

CAROLINA POWER & LIGHT COMPANY

Phone 6100 All Departments

J. C. McPHERSON

PLUMBING, STEAM AND HOT WATER HEATING

Slate and Tin Roofing, Sheet Metal and Galvanized Iron Workers

33 Carolina Lane Phone 133

MORTON JONES & CO., INC.
MANUFACTURERS—WHOLESALE DEALERS—CONTRACTORS
ROOFING, SHEET METAL, WARM AIR HEATING SUPPLIES
310-316 Southside Ave. Phone 1276

PRINTING
BINDING
Phone
2186
The
Miller
Press,
Inc.
Call
2186
PRINTING
BINDING

WEBB ELECTRIC CO.
ELECTRICAL CONTRACTORS
Nokol Automatic Oil Heating for the Home
Phones 4456-5466 116 Patton Ave.

Spearman Bess Miss, Mission Hosp
Spencer Sarah Miss, 29 King, Jackson Park
Sprinkle Sadie Miss, 49 West
Stanley Christine Miss, 18 Orange
Staton Lola Miss, 36 Anandale av
Stradley A J Mrs, 8 All Soul's Crescent, Bilt
Stradley E J Miss, Biltmore Hosp
Stradley Elizabeth Miss, R D 1
Stratton Lola Miss, 36 Anandale av
Suker Helen Mrs, 400 Pearson dr
Susker A H Mrs, 400 Pearson dr
Sykes Gertrude Miss, Highland Hosp
Sykes Hattie Mrs, 129 Biltmore av
Taylor Maude Miss, 72 Houston
Taylor Sarah Miss, 19 n Liberty
Thomas E E Miss, 30 Colonial pl
Till J F Miss, Highland Hosp
Toomer Lillian Miss, 162 w Chestnut
Turner Elizabeth T Miss, 233 s French Broad av
Twitchell S D Miss, 72 Houston
Vaughan Sadie B Miss, 29 s French Broad av
Verran Ethel Mrs, 9 Covington av, W Ashev
Wagner Sadie J Miss, 21½ Woodfin pl
Wallace D E Miss, 33 Baird
Walter Ruth Miss, 43 Ravenscroft dr
Ward Lelia Miss, 28 College Park pl
Worthen Catherine Miss, 14 Clayton
Webb Frances Miss, Fairview Cottage San
Weisner Carrie Miss, 54 Orchard
Werley Nina Miss, 36 Anandale av
Wertz Nancy Miss, 36 Anandale av
Wheeler Della Miss, 223 e Chestnut
White Flossie Mrs, 40 Holland
*Williams Ida M, 76 Ridge
Wilson Bess Miss, 169 Cumberland av
Winecoff Evelyn Miss, 223 e Chestnut
Yates Mattie Miss, 115 Montford av

(Practical)

*Arline Estella, 36 Ridge
Ball F E Mrs, 72 Edgemont rd
Barber W W Mrs, 156 Merrimon av
Beatty Grace Miss, 20 College Park pl
Beck Lloyd Mrs, 2 Charlotte
Bell Harriet Miss, 565 Haywood rd
Biggerstaff H H Mrs, 102½ Patton av
Bishop Grace Miss, 115 Hanover, W Ashev
Blalock Ella Mrs, 26 Flint
Blalock F Miss, Y W C A
Briggs Jessie Mrs, 85 Pennsylvania av, W Ashev
Brown M T, 60 Ora
Bugg M M Mrs, 5 Belmont, W Ashev
Champion Louise Miss, 140 Murdock av
Chilton Nola Miss, 31 Tremont Park
Clark Iva Miss, 71 Howard, W Ashev
Comar N C Mrs, 11 Murdock av
Conner G Miss, 18 Randolph av, W Ashev
Cooper Louise Mrs, 19 Longview rd
Costill Mattie Mrs, 512 Merrimon av
Cowan Sallie Miss, 60 Brownwood av, W Ashev
Cox C V Miss, 184 Woodfin
*Davis Lottie G, 75 Victoria av
Dawless Lillie Mrs, 23 Central av
Dougherty C F Mrs, Meriwether Hosp
Evans S I Mrs, 383 Patton av
Felmer Mary Miss, 194 Pennsylvania av, W Ashev
Foster A E Mrs, Weaverville rd
Fox Edna Mrs, Weaverville rd
Gale Priscilla Mrs, 74 Brownwood av, W Ashev
Gay Carrie Miss, 263 Haywood
Glenn Blanche Mrs, 145 Park av
Glenn Oleata Miss, Fairview rd
Griffin Marcia Miss, 14 Blake

ASHEVILLE ICE COMPANY
WHOLESALE AND RETAIL DEALERS IN PURE MOUNT MITCHELL ICE
Main Office, 24 S. Market St., Phones 72 and 158. Mnfg. Plants, Avery St., Phone 203, and Biltmore, N. C., Phone 4524. Substations, Haywood Rd., Cor. Ledbetter, W. Ashev., and Merrimon Ave., Grace, Phone 1045-L-3

The MUTUAL BENEFIT LIFE INS. CO., of Newark, N. J.
OLD — BIG — STRONG Organized in 1845
L. W. CHERRY, Dist. Mngr.——R. A. WANNER, Special Repr.
33 Amer. Natl Bank Bldg., Phone 6212

Ham Cecil, 80 s French Broad av
Harris Reba Miss, 75 Buchanan av, Oakhurst
Hartfield Geo Mrs, Weaverville N C
Hatcher Marion Mrs, 1 Kenilworth Pk
Hibbert E E Miss, 129 Charlotte
Hopson Lucy Miss, 42 Carter
Holliday Matilda Miss, W Ashev
Holmes Mary Miss, 103 Charlotte
Hooper Helen Miss, 23 Grove
Hopson Lucy Miss, 42 Carter
Jenkins J T Mrs, 38 Eugene av
Johns Martha Miss, 98 Haywood
McDowell Margaret Miss, 38 Hiawassee
McGee Elizabeth Miss, 1 Minick av
McKenzie Florence Mrs, 300 Westwood pl, W Ashev
Mason Sadie Miss, 25 Euclid av, W Ashev
Messer Wilsie Miss, 89 Montana av, W Ashev
Michael Catherine Miss, 514 Depot
Mitchell Daisy Miss, 35 Galax av, W Ashev
Moore Grace Miss, 75 Starnes av
Morris R E Mrs, 43 Bartlett
Pace Jessie Mrs, 35 Adams
Piper Jessie Miss, 59 Woodfin
Poole Elvin, 85 Patton av
Poore J G, Biltmore, R D 1
Quiett H P Mrs, 418 Southside av
Ramsey Jennie Mrs, 50 w Chestnut
Roberts L Miss, 116 Woodward av
Roberts R R Mrs, 46 Millbrook av
Rowan Sallie Miss, 35 Galax av, W Ashev
Slaughter Iantha Miss, 17 n Spruce
Spake Mae Mrs, 93 College
Spillers M E Miss, 165 Biltmore av
Stanfield R P Mrs, 34 Arlington
Stringfellow S Mrs, Hiawassee
Studebaker Edna Miss, 48 n Broad av
Surow Jodie Mrs, 75 Victoria rd
Sutton Elsie Mrs, Black Mtn N C
Thomas A M Miss, 50 e Chestnut
Wakefield T A Mrs, 196 s French Broad av
Wiggins Edna Mrs, 52 Woodfin
Wilson Lola Miss, 211 Patton av

(T B)

Blackwell Ruth Miss, 16 Broad
Brown Grace Miss, 87 Furman av
Drury Alice Miss, 520 Biltmore av
Gill Mary Miss, 81 Arlington
Gilliam M E Miss, 294 Hillside
Kinnear R R Mrs, Ambler Hghts
Leach A L Miss, 87 Furman av
Major N M Miss, 87 Furman av
Nelson Mary Miss, 100 College
Sawyer Ella Miss, 68 Spruce
Smith L B Miss, 25 Furman ct
Stevens E D Mrs, 129 Charlotte
Stosel Eleanor Miss, 65 Cumberland av
West Willie Mrs, 268 Chestnut
Williams Nell Miss, 181 Charlotte

Office Equipment

Rand-Kardex Service Corp, 92 Haywood
REMINGTON - RAND BUSINESS SERVICE, 92 Haywood

Office Furniture

TAUB CO (The), 42 Biltmore av (see card at name)

Office Supplies

Brown Office Supply Co 47 n Market
Ownbey Burt L & Co (Inc), 48 Biltmore av

Oil Burners

OIL BURNER ENGINEERING CO (Weaver Motor Co, Inc), Hilliard at Grove
RAY OIL BURNERS, Pumford & Pope, 20 e Walnut (see side lines)
PUMFORD & POPE, 20 e Walnut (see side lines)

THE CHARLOTTE STREET PHARMACY
(Incorporated)
"YOUR NEAREST DRUG STORE"
Cor. Chestnut and Charlotte Sts.,
Asheville, N. C., Phones 924-925

STANDARD INSURANCE AGENCY
INSURANCE and SURETY BONDS
49 Patton Ave. Phone 3896

PHILADELPHIA DIAMOND GRID BATTERY
DIAMOND GRID BATTERY
All Makes of Batteries Recharged and Repaired
RADIO SALES AND SERVICE
16 N. SPRUCE ST. PHONE 3666

NEHI QUALITY BEVERAGES
CHERO-COLA BOTTLING CO.
Chero-Cola
THERE'S NONE SO GOOD
5¢

CAMPBELL-COXE COMPANY
Incorporated
BUILDING MATERIAL
Fairview Rd. and Sou. Ry.
Phone 1485

Oil Companies

GULF REFINING CO, S Biltmore N C
KOON OIL CO (Inc), 785 Biltmore av
NORTH CAROLINA OIL CO (The), 288 Riverside dr

Orthodontists

MANN L H DR, 601-618 Flat Iron Bldg
MOTT C B, 706 Flat Iron Bldg

Orthophonic Victrolas
(Combination Radiolas & Victrolas)

DORIAN MUSIC CO (Inc), 11 Plaza, Biltmore
STANDARD OIL CO OF N J, ofc 200-201 Miles Bldg, plant 6-12 Riverside dr
TEXAS CO (The), 288 Riverside dr
UNION OIL CO (Inc), Lyman

Oil Heaters

WEBB ELECTRIC CO, 116 Patton av (see side lines)

Oil Painting

COX ROSE MISS, 4 Nat Green Bldg, 32½ Patton av

Opticians

American Optical Co, 114 Imperial Life Ins Co Bldg

Optometrists

Conner C W 5 n w Pack sq
FINKELSTEIN'S, 23-25 Biltmore av (see p 14)
Honess C H, 54 Patton av
Koon J H, 6½ n Pack sq
Robinson Saml, 78 Patton av

Orchards

E S & W Orchards (Inc), 708 Jackson Bldg
Orchards (Inc), 817-19 Flat Iron Bldg

Osteopathic Physicians

Donnahoe O N, 313-314 Haywood Bldg
Foster Julia E Dr, 214 Merrimon av
Meacham W B, 501-06 Legal Bldg
Ramsay E H Miss, 317-318 Haywood Bldg
Rockwell L A Mrs, 142 Hillside
SMITH ELIZABETH E DR, 412-14 Drhumor Bldg
Spalding Jennie L Dr, 319-320 Haywood Bldg

Outdoor Advertising

ASHEVILLE SIGN SERVICE, 15-17 Carolina la (see bottom lines)

Oxy-Acetylene Welding

ASHEVILLE WELDING CO, 15-17 Southside av (see back cover)

Packing and Crating

MERCHANTS TRANSFER & COAL CO, Biltmore N C (see top lines)

Painters

(Auto)
Auto Paint Shop, 63 Southside av
McRARY & SON, 48-52 s Market (see top lines)
Palace Paint Shop, Southside av cor Church

(Carriage)
McRARY & SON, 48-52 s Market (see top lines)

EDWARD A. FARLEY
HEAD-TO-FOOT OUTFITTERS FOR MEN, WOMEN AND CHILDREN
(Charge Accounts Solicited) 76 Patton Avenue Phone 176

BLUE RIDGE TILE COMPANY

Interior Marble, Tile, Terrazzo, Cork, Composition and Rubber Floors
89 Patton Ave. **Phone 852**

(House and Sign)

(See also Contractors—Painting)

Mills the Sign Man, 4½ n Pack sq
Owens E M, 198 Carmichael Pharmacy Bldg

(Sign)

ASHEVILLE SIGN SERVICE, 15-17 Carolina la (see bottom lines)
McRARY & SON, 48-52 s Market (see top lines)
Underwood Art Studio, 24 Rankin av

Paints, Oils and Varnishes

ASHEVILLE PAINT CO (Inc), 24 Broadway
Blue Ridge Decorating Co, 170 Broadway
BOWLES R E, 28 Broadway (see p 23)
Excelsior Paint & Paper House, 30 w College
Gateway Stores (Inc), 34 Broadway
IDEAL PAINT & VARNISH CO (Inc), 422 Haywood rd
PALMER-LIPE PAINT & CHEMICAL CO, 82 Patton av
WESTALL J M & CO, 15-19 w Walnut (see p 5)

Paper Products—Wholesale

SOUTHERN PAPER PRODUCTS CO, 18 Commerce

Paperhangers

BOWLES R E, 28 Broadway (see p 23)

Parcel Delivery

BURNS DELIVERY CO, 52 w Walnut
Parcel Delivery Service, 31 Carolina Lane

Patent Medicines

Galax Remedies Co, 10 Pisgah av

Pawn Brokers

FINKELSTEIN'S, 23-25 Biltmore av (see p 14)
Kagan's, 11 Biltmore av
Uncle Sam's Loan Office, 13 Biltmore av

Peanuts

Kooley Jno, 55 Patton av

Permanent and Marcel Waving

CRUISE'S BEAUTY SHOP, 23 Haywood (see card at name)

Petroleum Products

GULF REFINING CO, S Biltmore N C
STANDARD OIL CO OF N J, ofc Miles Bldg, plant 6-12 Riverside dr
NORTH CAROLINA OIL CO (The), 288 Riverside dr
TEXAS CO (The), 288 Riverside dr

Pets of All Kinds

Leonard's Pet Shop, w College cor Rankin

Phonographs and Records

BON MARCHE, 26-32 Haywood (see top lines)
BRUNSWICK PANATROPE, Chas L Sluder & Co, 18 Broadway
Donald & Donald Furniture Co, 59 Broadway
HAVERTY FURNITURE CO, 57 Broadway
HOOD MUSIC CO, 59 Haywood
RYMER W H (Inc), 12 Government (see back cover)
SLUDER CHAS L & CO, 22 Broadway

Photo Finishers

ASHEVILLE PHOTO SERVICE, 12 Church (see card at name)

HUDSON SUPER SIX
Hudson & Essex Cars
They Serve You for Years
Weaver Motor Co. (Inc.)
Hilliard at Grove St.
Asheville, N C. Phones 2211-151
ESSEX MOTOR CARS

R. STANFORD WEBB
ALL INSURANCE LINES
Citizen Building
Phone 4887

Keep in touch with your City's Most Progressive Merchants through a Salesman "THAT'S ALWAYS ON THE JOB"

YOUR CITY DIRECTORY

SECURITY INSURANCE AGENCY INC.

JULIUS LEVITCH, Mngr.
GENERAL INSURANCE, BONDS AND MORTGAGE LOANS
808 Jackson Bldg. Phone 1015

Claverie's Pharmacy

PRESCRIPTION PHONES 26 and 1703

SPECIALISTS

Always at Your Service "Ask Your Doctor"

Carolina Bonding & Insurance Co.

Home State Corporation
Contractors Bonds
Builders Bonds
Guardian Bonds
Executors Bonds
Administrators Bonds
and
All Court Bonds
49 E. College
PHONE 4071-W

Photo Retouchers

Watts Jennie Miss, 34 Fulton

Photo Supplies

ASHEVILLE PHOTO SERVICE, 12 Church (see card at name)
Robinson's Photo Supply Co, 2 Battery Park pl

Photographers

ASHEVILLE PHOTO SERVICE, 12 Church (see card at name)
Broek T N, 6½ n Pack sq
Dees Studio, 415½ Haywood, W Ashev
Ferguson E J, Katherine, W Ashev
HIGGASON'S STUDIO, 21½ Haywood
Howard's Studio, 31½ Patton av
Lively J S, 27½ Patton av
Michael W H, 4 Citizen Bldg
Pelton's Studio, 60½ Patton av
PLATEAU STUDIO, 1½ Biltmore av
Ray's Studio, 2½ n Pack sq
*Rogers Photo Co, 187 Southside av

Photographers—Commercial

ASHEVILLE PHOTO SERVICE 12 Church (see card at name)
Wilson E G, 16½ Wall

Photographic Copies

(Photostatic)
BLUE PRINT SHOP (The), 208-22 Jackson Bldg, 208-22 Jackson Bldg (see card at classified Blue Prints)

Physicians and Surgeons

ADAMS J L, 70 e College
Alexander Geo, 600-06 New Medical Bldg
Ambler R C, 72 Broadway
Ambler C P, 72 Broadway
ANDERSON J G, 204-07 New Medical Bldg
Baier G F Jr, 729 Haywood rd, W Ashev
BATTLE G C, 139 Haywood
Black W A, 444½ Haywood rd
Bown H H, 570 Merrimon av
Brewer J F, 315-316 Haywood Bldg
Briggs H H (Eye, Ear, Nose and Throat), 101 Haywood
BROOKSHIRE H G, 309-315 New Medical Bldg
Broun M S, 306-308 Haywood Bldg
BROWNSON W C, 510-511 Flat Iron Bldg
*Bryant R H, 18½ Eagle
Buck D M Jr, 2½ n Pack sq
Carr E M, 508-09-10 Flat Iron Bldg
Carroll Frank, Highland Hosp
Carroll R S, 19 Zillicoa
Chambers P P, 729 Haywood rd, W Ashev
Clark H S, 309-15 New Medical Bldg
Cocke C H, 512-14-16 Flat Iron Bldg
Cocke E R, 11 Flint
Cocke J E, 8-9 Hapage Bldg
COLBY CHAS D W, 139 Haywood
COTTON C E, 70 e College
Craddock A B, 204-6-8 Castanea Bldg
Croom G H, Mission Hosp
Crow S L, 512-14-16 Flat Iron Bldg
Denchfield A L, 609-610 Flat Iron Bldg
DUNN W L, 139 Haywood
Eckel O F, 58-59 Amer Natl Bank Bldg
Edwards B O, 12-17 New Sondley Bldg
Edwards C P, 306-7 New Medical Bldg
ELIAS L W, 70 e College
FOLSOM T W, 70 e College
Frazer Thompson, 203-204 Haywood Bldg
*Gallego L N, 7 Wilson Bldg
Gardner G D, 6½ n w Pack sq
George J C, 608-610 Flat Iron Bldg
Godwin G C, 608-610 Flat Iron Bldg
GRANTHAM & MONTGOMERY DRS, 201-07 Castanea Bldg
Greene J B, 306-308 Haywood Bldg

POOLE'S DYE WORKS, Inc.

"THE ORIGINAL CLOTHES DOCTORS"
HIGH CLASS CLEANING, PRESSING AND DYEING — CARPETS, RUGS AND HATS RENOVATED
OFFICE 1230—PHONES—PLANT 4321

BON MARCHE

ASHEVILLE'S QUALITY DEPARTMENT STORE
26-32 Haywood
PHONE 2500

GREENWOOD & TOOLE, 500-08 New Medical Bldg
Griffin M A, 179 s French Broad av
Griffin W R, 179 s French Broad av
Griffith F W, 231 Haywood Bldg
GRIFFITH L M (eye, ear nose and throat), 204-6-8 Castanea Bldg
Hahn Milton, 207 Flat Iron Bldg
Harrison H H, 201-07 Castanea Bldg
Hensley C A, 309-15 New Medical Bldg
Herbert W P, 501-502 Flat Iron Bldg
Hilliard W D, Geo Vanderbilt Hotel
Hipps A T, 405-06 Flat Iron Bldg
Hollyday W M, 331-337 Haywood Bldg
*Holt J W, 16½ Eagle
Huffines T R, 508-09-10 Flat Iron Bldg
Huston J W, 206-07-08 Drhumor Bldg
Ingersoll L M Miss, 226 Haywood Bldg
Ivey R R, 201-07 Castanea bldg
Jordan C S, 702-703 Flat Iron Bldg
*Keaton J M, 2 Y M I Bldg
Kimberly David, 172 Hillside
King Edwd, 206-07-08 Haywood Bldg
Lord Marjorie Dr, City Hall
Love S G, 208-10 New Medical Bldg
LYNCH J M, 70 e College
McCall A C, 600-06 New Medical Bldg
McClellan W E (eye, ear, nose and throat), 101 Haywood
Macpherson G S, 608-610 Flat Iron Bldg
MacRAE J D, 203 to 206 Haywood Bldg
MacRae J D Jr, 61 Cumberland Circle
Mears G A, 231 Haywood Bldg
Meriwether B M, 306-7 New Medical Bldg
Millender & Millender, 301-302 Haywood Bldg
*Miller L O, 1-5 Wilson Bldg
Minor C L, 44 Grove
MORGAN B E, 204-07 New Medical Bldg
Morgan G A, Law Bldg (3d fl)
Morris E R, 120 Patton av
MURPHY G W, 612-14-15 Flat Iro Bldg
Norburn C S, 306-308 Haywood Bldg
Norburn R L, 306-308 Haywood Bldg
Ogilvie H S, 19 Woodfin Apts
Orr P B, 321-322 Haywood Bldg
Parker G F, 517-518 Flat Iron Bldg
Parker H P, 95 Vermont av, W Ashev
Pendleton Wilson, 44 Grove
Reeves A F, 2½ n Pack sq
Reynolds C V, 11 Flint
Ringer P H, 44 Grove
ROSE GEO FLOYD, 5 w Pack sq
SCHAFFLE KARL, 139 Haywood
Schoenheit E W, 504-505 Flat Iron Bldg
Scott R C, 23 Haywood Bldg
SEVIER D E, City Hall
Scott R C, 231 Haywood Bldg
SMITH B R, 70 e College
SMITH ELIZABETH E DR (Osteopathic), 412-14 Drhumor Bldg
STEVENS & ORR, 17 Church
SUMNER H L, 401-02 New Medical Bldg
Tennent G S, 306-308 Haywood Bldg
Terry P R, 214-15-16 Haywood Bldg
Thompson A C, 207 Flat Iron Bldg
*Walker J W, 7 Wilson Bldg
WARD J La BRUCE, 508-509 Flat Iron Bldg
Watkins J A, 306-308 Haywood Bldg
Weaver H B, 405-07 Legal Bldg
***WHITE H N**, 24½ s Market
White R A, 206-07-08 Haywood Bldg
WIEST PAUL FOREMAN, 704-7 Chiles av
Wilson R G, 306-07-08 Flat Iron Bldg
Woodward J G, 306-07-08 Flat Iron Bldg

Guardian Life Ins. of America

D. H. Clark Dist. Mngr.

22 Amer. Natl Bank Bldg.

Phone 4267

ZENITH RADIO

DORIAN MUSIC CO.
Orthophonic Victrolas
Expert Service
Phone 541
Biltmore Village

ASHEVILLE INDUSTRIAL BANK
CAPITAL $100,000.00
INSTALLMENT LOANS
5% ON SAVINGS
Jackson Bldg. Phone 4628

GALLIHER-LUMBER

Biltmore Ave., Sou. Ry. **Phone 4800**

PUMFORD & POPE

Plumbing Steam, Vapor and Hot Water Heating Contractors Ray Oil Burners

for Domestic and Commercial Use

20 E. Walnut

Phones 4696-5477

Physicians—Naturopathic

BIGGS A C, 104 e Woodfin

Piano Players

RYMER W H (Inc), 12 Government (see back cover)

Piano and Organ Tuners

RYMER W H (Inc), 12 Government (see back cover)

Pianos—Automatic

Stewart & Stewart, 39 Temple ct

Pianos and Organs

DUNHAM'S MUSIC HOUSE, 14 n Pack sq
HOOD MUSIC CO, 59 Haywood
RYMER W H (Inc), 12 Government (see back cover)

Picture Frames and Framers

Haverman Wm, 10½ w College

Planing Mills

(See also Mills Planing)

WILLIAMS-BROWNELL PLANING MILL CO (Inc), E Biltmore (see p 12)

Plasterers

(See also Contractors—Plasterers)

Harrils J L, 21 Victoria rd
Israel S W, 16 Adams

Plate Glass

AMERICAN GLASS CO, 67-69 n Lexington av (see top lines and p 22)

Player Pianos

RYMER W H (Inc), 12 Government (see back cover)

Pleating and Hemstitching

Busse Pleating & Button Co, 1½e Pack sq

Plumbers, Steam and Gas Fitters

Asheville Plumbing & Heating Co, 7 Court place
Campbell & Vance, 170 Patton av
Carolina Plumbing & Heating Co, Hendersonville rd, Bilt
INGLE T P, 204 Hilliard av
Kindler H W, 8 Magnolia
McPHERSON J C, 33 Carolina Lane (see bottom lines)
Melton Plumbing & Heating Co, 642 Merrimon av, Grace
Palmer-Brown Plumbing Co, Burnsville rd, Woodfin
Plumbers, Price E L, 218 e Chestnut
Pumford Henry, 717 Haywood rd, W Ashev
PUMFORD & POPE, 20 e Walnut (see side lines)
RELIANCE PLUMBING & HEATING CO, 11 Wall (see side lines)
RICH J R CO, 40 n Lexington av
SLUDER BROS 16 n Market
Stevens S M, 1 Ravenscroft dr
UNION PLUMBING CO, 23 Broadway
Wright E B, 247 Haywood rd, W Ashev

Plumbing and Plumbers Supplies

Crane Co, 97 Roberts
Hajoca Corporation, Garfield, Bilt
Douglas Co (Inc), 735 Biltmore av
PUMFORD & POPE, 20 e Walnut (see side lines)

Post Cards

ASHEVILLE POST CARD CO, 80½ n Lexington av

MANHATTAN LAUNDRY, INC.

52-56 Broadway **Phones 2666-2667**

PLATE
WINDOW
MIRROR
GLASS

CALL 3431 FOR YOUR GLASS NEEDS
"IF IT'S GLASS, WE HAVE IT"
American Glass Co.
67-69 N. Lexington Ave.

"AUTO-GLASS
INSTALLED
WHILE
YOU WAIT"

Posters—Real Estate

MILLER PRESS (Inc) (The), 15-17 Rankin av (see opp name)
Asheville Potato Chip Co, 103 Southside av

Potted Plants

MIDDLEMOUNT GARDENS (Inc), 38 Haywood, Greenhouses Sulphur Springs rd, W Ashev

Pottery—Garden

BLUE RIDGE TILE CO (Inc), 89 Patton av (see top lines)

Pottery Decorating

COX ROSE MISS, 4 Nat Green Bldg 32½ Patton av

Poultry Farms

Allport Poultry Farms, Johnson blvd extd, W Ashev
Brown's Poultry Farm, Oteen N C

Power and Light Companies

CAROLINA POWER & LIGHT CO, Patton av cor Asheland av (see side lines)

Prescriptions

CLAVERIE'S PHARMACY 35 Haywood (see side lines)

Pressing and Cleaning

MANHATTAN DRY CLEANERS, 52-56 Broadway
POOLE'S DYE WORKS (Inc), 14 Broadway (see bottom lines)

Printers—Book and Job

Advocate Printing Co (The) (Inc), 91 Patton av
Asheville Printing & Engraving Co, 8 Government
Biltmore Press, The Plaza cor Lodge, Bilt
Carolina Press (Inc), 28-30 Commerce
Commercial Printing Co, 35 Carolina Lane
GROVES PRINTING CO, 23 Broadway
*Harris Printing Co, 24½ Eagle
INLAND PRESS (The), 10-12 n Market
JARRETT PRESS (Inc), 23-25 s Lexington av
MILLER PRESS (Inc) (The), 15-17 Rankin (see opp name)
Osborne Press, 507 Haywood rd
SERVICE PRINTING CO, 25 Haywood (Citizen Bldg)

Produce

(Retail)

Bearden L B, 341 Westwood pl W Ashev
Dickson D B, City Mkt
Evans J R, 96 n Lexington av
H & H Cash Market, City Hall
Hensley & Roberts, 93 n Lexington av
Leader Produce Co, 380-382 Southside av
Link's Market, 99 Valley
MOORE'S MARKET, City Mkt
Owenby R L, 1 w Walnut
Renfro D C & Son, 429-435 Broadway
Robinson & Fitzgerald, 94 n Lexington av
Smith Produce Co, 415 Broadway

(Wholesale)

Farmers Federation (Inc), 121-125 Roberts
Link's Market, 99 Valley
Robinson & Fitzgerald, 94 n Lexington av
Rosen Max, 84 n Lexington av

Programs—Printing

MILLER PRESS (Inc) (The), 15-17 Rankin av (see opp name)

ELECTRIC RANGES
CAROLINA POWER & LIGHT COMPANY
Phone 6100 All Departments

M & M BODY & RADIATOR WORKS
24-HOUR WRECKER SERVICE
110 Asheland Ave. Phone 163

Asheville Construction Company

GENERAL CONTRACTORS, CEMENT, SAND AND STONE

Phones—Office 223; Quarry 1087-J; Office 20 E. College, Cor. Market St.

ASHEVILLE SHOW CASE & FIXTURE COMPANY

HOTEL and RESTAURANT SUPPLIES

53 Broadway

Phone 273

Provisions

(Wholesale)

Armour & Co, 375 Depot

Swift & Co, 131 Roberts

Public Accountants

(See also Accountants Public

BLAKE A H, 200 Castanea Bldg

EATMAN C M, 23-25 Electrical Bldg (see card at classified Accountants)

SMITH, MATLOCK & LINDSAY, 611 Flat Iron Bldg

SMITH R EMMETT AUDIT CO, 704 Flat Iron Bldg

ZIMMERMAN WM H, 15 Church (see front cover and p 23)

Public Stenographers

JONES E R MISS, 26 Amer Natl Bank Bldg (see p 13)

STENOGRAPHIC SERVICE CO, 104 Miles Bldg

STENOGRAPHIC SERVICE CO.

Miss Sara Hannah,

Manager

104 Miles Bldg.

Public Stenographers

Court Reporting

Mimeographing

Multigraphing

Notary Public

—PHONE—

Office 2851 Res 1413-W

SCRUGGS-TAGGART SERVICE, 20 Electrical Bldg 66½ Patton av (see card at name)

Publishers

Advocate Printing Co (Inc), 91 Patton av

ASHEVILLE CITIZEN (Inc), 25 Haywood (see fly Y and Z)

Asheville Printing Co (Inc), 91 Patton av

ASHEVILLE TIMES CO (The), Jackson Bldg

Blue Ridge Publishing Co, 47 Amer Natl Bank Bldg

*Carolina News Co, 44 Market

COMMERCIAL SERVICE CO, 15 Rankin av

Country Club Publishing Co (Inc), The Plaza cor Lodge, Bilt

Farmers Federation (Inc), 121-125 Roberts

FLORIDA - PIEDMONT DIRECTORY CO, 15 Rankin av

GULF STATES DIRECTORY CO, 15 Rankin av

HOUSE OF DIRECTORIES, 15 Rankin av

Medicus Emil, "Suncrest," Beaverdam

MILLER ERNEST H, 15 Rankin av

MILLER PRESS (Inc) (The), 15-17 Rankin av (see opp name)

PIEDMONT DIRECTORY CO, 15 Rankin av

Pulp Wood

Greene I H & Bro, 43 Amer Natl Bank Bldg

Quarries

ASHEVILLE CONSTRUCTION CO, 20 e College and Smith's Bridge, Emma rd (see top lines)

Radiator Repairing

M & M RADIATOR WORKS, 110 Asheland av (see botoom lines)

MOUNTAIN CITY LAUNDRY

PHONES 426 AND 427

THE NATIONAL BANK OF COMMERCE
With Modern Methods and Complete Facilities, Invites Your Business and Offers Every Banking Service Consistent With Sound Banking
CAPITAL $200,000.00 — SURPLUS $100,000.00
ELEVEN CHURCH STREET PHONES 3400-3401-3402

Mack's Radiator Shop, 388-390 Southside av
Williams' Radiator Shop, 39 Carolina la

Radio Batteries

DIAMOND GRID BATTERY CO, 16 n Spruce (see bottom lines)
DORIAN MUSIC CO (Inc), 10 Plaza Biltmore

Radios and Equipment

ASHEVILLE BATTERY CO (Inc), 101-103 Patton av (see p 19)
ASHEVILLE RADIO SERVICE, 22 Wall
ATWATER KENT (Chas L Sluder & Co), 18 Broadway
DIAMOND GRID BATTERY CO, 18 Spruce
DORIAN MUSIC CO (Inc), 10 Plaza, Biltmore
ELECTROLIER CO (Inc), 86 Patton av
STERCHI BROS (Inc), 52-56 Biltmore av
T R B SHOP (The), 62 n Lexington av
WILSON L C CO, 47-49 Coxe av
WEBB ELECTRIC CO, 116 Patton av

Railroads

Asheville & Craggy Mtn Ry Co, Craggy N C
Southern Railway Co, 42 Haywood, 401 Depot and Biltmore

Ranges—Gas and Coal

ASHEVILLE SHOW CASE & FIXTURE CO 53 Broadway

Real Estate

175

ALEXANDER PAUL E & CO, 8½ Wall and 12½ Government (see side lines)
Allen Raleigh Co, Flat Iron Bldg
Alley L D & Co, 307 Drhumor Bldg
Allison Realty Co (Inc), 708 Jackson Bldg
Amboy Land Co (Inc), 14 Government
ASHEVILLE ASSURANCE AGENCY, 7½ n w Pack sq (see side lines)
Asheville Industrial Sites (Inc), 31-33 Electrical Bldg
Asheville-Orlando Realty Co, 12½ Wall
Ashworth R P, Biltmore N C
Atkinson E B, 9 Temple ct
Bald Mountain Land Co, 508 Jackson Bldg
Barefoot Chas L Co, 202 Taylor Bldg
BEAM L R & CO, 509 Jackson Bldg (see adv)
Beaver Lake Co (Inc), 708 Jackson Bldg
Beaverdam Land Co (Inc), 45 n Market
Biltmore Avenue Co, 14 Government
BILTMORE COAL & LAND CO, Brook st and Fairview rd, Bilt
BILTMORE ESTATE CO (Inc), Vanderbilt pl, Bilt Forest
BLEDSOE J T & CO, 16 Government
Bledsoe-Robinson Development Co 16 Government
Block Hamilton, 16½ Wall
BOOTH & CO (Inc), 201 Flat Iron Bldg (see bottom lines)
Boyd & Chance, 1-3 New Sondley Bldg
Boyer Realty Co, 212-13 Haywood Bldg
Brevard Road (Inc), 45 n Market
Brown C Fred, 209 Jackson Bldg
BROWN C FRED & CO, 209 Jackson Bldg
BROWN REALTY CO (Inc), 45 n Market (see inside front cover)
Burdette P M, 21½ Haywood
BYRAM W F, 10 Church
Capital Investments (Inc), 708 Jackson Bldg
Carland Eugene, 3 Temple ct
Carolina Home Builders, 39 e College
Carolina Mountains Realty Co, 12 Hapage Bldg

DELCO-LIGHT PRODUCTS
Frigidaire Electric Refrigeration
ELECTRIC LIGHT PLANTS and WATER SYSTEMS
SALES — SERVICE
50 Biltmore Ave. Phone 4355 Asheville, N. C.

GRACE SUPPLY CO.
We Sell Most Everything. We Specialize in Quality, Service and Price. We Deliver to Where You Live.
637-641 Merrimon Ave., Grace
Phones 4232-4283-4284 Office Phone 5980

Carolina Machinery Co.
Founders, Machinists and Jobbers of Mill and Tannery Supplies. We Make All Kinds of Castings in Iron, Brass or Aluminum.
We Also Furnish Skilled Mechanics for Boiler Repairs. Phones: Office 590, Shops 2517

ARROWOOD MOTOR COMPANY
EXPERT REPAIRS ON ALL MAKES OF CARS—ESPECIALLY TRUCKS
BATTERY CHARGING — WELDING AND WRECKING SERVICE
Phone 3735-W 412 Southside Ave.

U. S.
ROYAL CORDS
Vulcanizing
Gas, Oil
Accessories
Washing
Greasing
MESSER TIRE CO.
Vance and Woodfin
Phone 6920

McLEAN FURNACE SUPPLY CO.
WARM AIR HEATING and SHEET METAL WORKS
350-352 Depot St. Phone 4597

CARROLL J A CO (The), 407 Flat Iron Bldg
Cauble J E, 39 e College
Chimney Rock Mtns (Inc), 48 Haywood
Coleman Wm & Co, 18-21 Electrical Bldg
COMMERCE UNION TRUST CO, 11-15 Church (see back cover)
Coston Realty Co, 208 Flat Iron Bldg
COXE FRANK CO (The), 26 Government (see top lines)
Dean W G, 306 Drhumor Bldg
Dermid J D, 665 Haywood rd, W Ashev
DILLARD JAMES C REALTY CO, 203 Taylor Bldg (see card at name)
Donnahoe & Co, 1-2 Temple ct
Duckworth W T, 15 Revell Bldg
Dunn & McGraw, 217 Haywood Bldg
Elk Mountain Development Co (Inc), 708 Jackson Bldg
Farr & Bracey, 310 Legal Bldg
Fitzgerald Realty Co, 60½ Patton av
Fleming Chas H, 106 Miles Bldg
Forbes & Co, 80 Patton av
FRENCH BROAD REALTY CO, 21½ Haywood
Furniss O L, Swannanoa drive, R D 2
Glasser I W, 578 Montford av
GORHAM GRAY ORGANZATION, 14 Government (see card at name)
Gorham-Radeker (Inc), 14 Government
Gray Development Co (Inc), 14 Government
Greene I H & Bro, 43 Amer Natl Bank Bldg
GREENE & GOODMAN, 1½ Biltmore av
GRIFFING'S KIMBERLY HEIGHTS (Inc), 18 Griffin Blvd Kimberly (see bottom lines and p 28)
GRINDSTAFF HAYDEN & CO 304-305 Oates Bldg
Guaranty Investment Co, 3 Temple ct
Guaranty Realty Co (Inc), 704 Jackson Bldg
HALL S D & SON, 9-10 Electrical Bldg
Harby J J, 219 Drhumor Bldg
Hare J R, 205 Carmichael Pharmacy Bldg
Harrison & Smith, 624½ Haywood rd, W Ashev
Haw Creek Realty Co (Inc), 708 Jackson Bldg
Haywood Realty Co, 53 Haywood
Hensley J H Jr, 507 Legal Bldg
Hood Frank L & Son, 402 Flat Iron Bldg
Ingle F B, 6 Electrical Bldg
JACKSON-CAMPBELL CO, Jackson Bldg (14th fl)
Jackson D L, 108 Woodrow av
Jackson E A, 801 Flat Iron Bldg
JACKSON L B & CO, Jackson Bldg (14th fl)
JACKSON REALTY CO, 7 Temple ct
JEFFERSON REALTY CO (Inc), 210 New Medical Bldg
Johnson B J, 404 Drhumor Bldg
Johnson Creson (Inc), 708 Jackson Bldg
Johnston H E, 20-21 Temple ct
Johnston Wm Jr, 20-21 Temple ct
Kanuga (Inc), 2 Vanderbilt pl
Kenilworth Home Co (Inc), Kenilworth Town Hall
Kenilworth Realty Co (Inc), Kenilworth Town Hall
Kingston (Inc), 708 Jackson Bldg
LaFayette Properties, Blue R a Bldg and 4½ Wall
LAKE VIEW PARK (Inc), 14 Government and Merrimon av extd Lake View Park
Laurel Terrace Co, 208 Jackson Bldg
LEE GEO E, 212 Miles Bldg
Lee-Nixon Properties (Inc), 212 Miles Bldg and 222 Charlotte
Leemon G Kendall, 5-7 Paragon Bldg
Lipscomb Realty Co, 504 Jackson Bldg
***LIPSCOMBE C C,** 3-4 Wilson Bldg
Loftin E L, 201 Drhumor Bldg

J. C. PATTERSON & CO.
WARM AIR HEATING — Roofing and Anything in Sheet Metal
16 Church St., Phone 705

THE FRANK COXE COMPANY
(Successors to Fisher, Coxe & Patterson)
REAL ESTATE, GENERAL INSURANCE, BONDS AND MORTGAGE LOANS
20 Government St. Phones 570-1436

Lorick & Co, 2 Commerce Bldg
Lunsford W T, 250 e Chestnut
LUNSFORD W T REALTY CO, 250 e Chestnut
Lykes F E & Co (Inc), Miles Bldg
McCoy J M, 60½ Patton av
McCOY REALTY CO, 60½ Patton av
McDonald & Chapman, 214-215 Flat Iron Bldg
MacReynolds W W, 48 Haywood
MALVERN HILLS (Inc), 218 Haywood Bldg
Market Street Co (Inc), 708 Jackson Bldg
MARTIN J L, 643 Haywood rd, W Ashev
Meadow Realty Co (Inc), 14 Government and 708 Jackson Bldg
MEREDITH M F, 11 Temple ct Bldg
Meriwether D L, 222 Haywood
MESSLER REALTY CO, 609 Jackson Bldg (see back cover)
Metts E A, 616 Flat Iron Bldg
Millard D Ralph Finance Corp, 209 Flat Iron Bldg
Millard & Lasater, 10 w Walnut
Millard & Stikeleather, 49 e College
MONTFORD HILLS (Inc), 55 e College
Montview Acres (Inc), 220 Miles Bldg
Morris J H, 319 Legal Bldg
Morris W P, 319 Legal Bldg
National Investment Corp, 412-14 Flat Iron Bldg
Nichols Realty Co (Inc), 20-21 McIntyre Bldg
NICHOLSON D M, 3 Hapage Bldg
NORTH CAROLINA REALTY CO (Inc), 78 Patton av (15-16 Classic Bldg (see initial letter lines)
OATES FRED B, 421 Legal Bldg
Orchards (Inc), 817-19 Flat Iron Bldg
Outlaw & Bardner, 5 Electrical Bldg
Owens Realty Co, 200 Carmichael Pharmacy Bldg
Parker H L, 201 Taylor Bldg
PATTERSON & DeVEBRE, 55 e College
Patton Avenue Corp, 10 w Walnut
Penland J C, 17 Temple ct
PHILLIPS WM I CO (Inc), 5 Flat Iron Bldg
Pruitt & Myers, 7 Technical Bldg
Ramsey T F, 100 Imp Life Ins Co Bldg
Realtors Sales Co (Inc), 14 Government
Revell O D, 15 Revell Bldg
Reynolds Bros, 220 Miles Bldg
Richland (Inc), 708 Jackson Bldg
Roosevelt Park Real Estate Co, 17 Eagle
Rowland W T & Co, 1 Electrical Bldg
Ryman C P, 2 Vanderbilt pl
St Dunstan Realty Co (Inc), 708 Jackson Bldg
SAUNDERS G H, 214 Drhumor Bldg
Schley R S, 309 Jackson Bldg
Scrivener J H, 318 Drhumor Bldg
Sharp H T, 14 Vanderbilt pl
Shepherd L E, 3 Electrical Bldg
Singer Realty Co (Inc), 10 w Walnut
Smathers Rex S, 122 Swannanoa av, W Ashev
SMITH D W REALTY CO, 649 Haywood rd, W Ashev
Smith J M, 1 Classic Bldg
Smith R L, 752 Haywood rd, W Ashev
Southern Land Auction Co, 8 Temple ct
Steele & Co, 77 Patton av
Stepp & Harper, 440½ Haywood rd, W Ashev
Stilwell C E, 60½ Patton av
***STROUD T W,** 44 s Market
Sumner B H & Son, 5 Page av
Swannanoa Valley (Inc), 45 n Market
Tracey W D & Son, 202 Oates
TWEED F A REALTY CO, 300-303 Oates Bldg
Vance Street (Inc), 708 Jackson Bldg
Varnon Realty Co, 34 Amer Natl Bank Bldg
Vandiver E F, 14 Commerce Bldg

ASHEVILLE ASSURANCE AGENCY
INSURANCE
REAL ESTATE
PHONE 601

CENTRAL BANK & TRUST CO.
INSURANCE DEPARTMENT
General Insurance, Fire, Liability, Surety, Auto, Casualty, Etc. Phone 4630
"Our Service Is At Your Disposal"

ROBT. J. LEWIS FUNERAL HOME FUNERAL DIRECTORS AND EMBALMERS
Lady Assistant--Auto Ambulance Service 97 E. College Street Phones 62-683

Reliance Plumbing & Heating Co.
Plumbing, Steam and Vapor Heating
11 Wall Phone 166

PAUL E. ALEXANDER & CO.
"REALTOR"—"We Know Values"
Satisfied Clients Are Our Greatest Assets
12½ Government St. Phone 5037

Walton F A Realty Co 2 Commerce Bldg
Weaver F M & Co, 32 n Lexington av
*Whitted & McCoy, 31 Eagle
Williams Realty Co, 308 Drhumor Bldg
Williams & Stanard Realty Co, 308 Drhumor Bldg
WILSON REALTY CO, 7-8 Classic Bldg, 78 Patton av
WOODS F T H, 9 Commerce Bldg
Wrenshall C N, 57 College
Wright Corey-(Inc), 708 Jackson Bldg

Real Estate and Builders

BILTMORE COAL & LAND CO (Inc), Biltmore N C (see p 14)

Real Estate Appraisers

ASHEVILLE REAL ESTATE BOARD, 3 Page av

Real Estate Developers

PHILLIPS WM I CO, 5 Flat Iron Bldg

Realtors

ALEXANDER PAUL E, 12½ Government
ALLEN M RALEIGH, 69 Broadway
ANDERSON NEWTON M, Malvern Hills
ASBURY V, P O Box 954
BEAM L R & CO, 509 Jackson Bldg
BLEDSOE J T & CO, 16 Government
BLOCK HAMILTON, 16½ Wall
(Active Members Asheville Real Estate Board, 3 Page av)
BOOTH & CO, Flat Iron Bldg
BOYD & CHANCE, New Sondley Bldg
BOYER REALTY CO, 212 Haywood Bldg
BROWN C FRED, Jackson Bldg
BROWN REALTY CO, 45 n Market
BURDETTE P M, 21½ Haywood
BYRAM'S REAL ESTATE EXCHANGE, 10 Church
CARLAND EUGENE, 5 Temple ct
CARROLL J A CO (The), Flat Iron Bldg
CAUBLE J E, McIntyre Bldg
CHIMNEY ROCK MOUNTAINS (Inc), 48 Haywood
COLEMAN WILLIAM A & CO, 18-21 Electrical Bldg
COMMERCE UNION TRUST CO, 11 Church
COXE FRANK CO (The), Government
DAWSON JOE, 68 Patton av
DILLARD JAS C REALTY CO, 203 Taylor Bldg
DONNAHOE & CO, Temple ct ..
DUNN & McGRAW, 217 Haywood Bldg
FITZGERALD REALTY CO, 60½ Patton
FLEMING CHAS H, 106 Miles Bldg
FORBES & CO, 80 Patton
FRENCH BROAD REALTY CO, 21½ Haywood
GORHAM GRAY, 14 Government
GREENE & GOODMAN, 1½ Biltmore av
GRIFFING'S KIMBERLY HEIGHTS, 18 Griffing Blvd
GRINDSTAFF & CO, HAYDEN, Oates Bldg
GUDGER B FRANK & CO, 31-33 Electrical Bldg
HALL S D & SON, 9-10 Electrical Bldg
HARBY J J, Drhumor Bldg
JACKSON-CAMPBELL CO, Jackson Bldg
JACKSON ROBT P REALTY CO, Temple ct
JOHNSON B J, Drhumor Bldg
KENILWORTH REALTY CO, Biltmore N C
LAW J R REALTY CO, 19 Beverly rd
LUNSFORD W T, 250 Chestnut
LYKES F E & CO, Miles Bldg
McDONALD & CHAPMAN, 214-215 Flat Iron Bldg

ASHEVILLE SIGN SERVICE
Outdoor Bulletin Advertising
Commercial Sign Work
15-17 Carolina Lane
Phone 3717
"Our Business Is to Advertise Your Business" Originators of Paint-Pres Process Signs

CAROLINA Coal & ICE CO. Phone 130
M & W INDIAN
66 PATTON AVE.
Prompt Delivery Weights Accurate

MERIWETHER D L ORGANIZATION, 222 Haywood Bldg
MESSLER REALTY CO, 609 Jackson Bldg
MILLARD & LASATER, 10 Walnut
MILLARD & STIKELEATHER 49 College
NORTH CAROLINA REALTY CO, 78 Patton av
OATES FRED B, 421-423 Legal Bldg
OUTLAW B C, Electrical Bldg
PATTERSON & DeVEBRE, 55 Flat Iron Bldg
PENLAND J C, 17 Temple Court Bldg
PEYTON W M & CO, 18 East College
ROWLAND W T & CO, 1 Electrical Bldg
RYMAN C P, Vanderbilt pl
SCHACKELTON & CO, Amer Natl Bank Bldg
SCHLEY R S, 309 Jackson Bldg
SCRIVENER J H, Drhumor Bldg
SHARP HENRY T, Vanderbilt pl
SHEPHERD L E, Electrical Bldg
SMITH D W REALTY CO, 649 Haywood rd
SMITH ROBERT LEE, 752 Haywood rd
SOUTHERN HOMES CO, 143 Broadway
STEELE & CO, 77 Patton av
STILWELL C E, 60½ Patton av
SUGG JOHN E, 8 Temple ct
SUMNER B H & SON, 5 Page av
TRACEY W D & SON, Oates Bldg
TWEED F A REALTY CO (The), Oates Bldg
VARNON REALTY CO, 34 Amer Natl Bank Bldg
WEAVER F M CO, 32 North Lexington av
WRENSHALL C N, 57 e College
WRIGHT WALLACE, Technical Bldg

Referees in Bankruptcy

Thomas F W, 15 Law Bldg

Refrigerators

ASHEVILLE ICE CO (Inc), 24 s Market (see bottom lines)
ASHEVILLE SHOW CASE & FIXTURE CO, 53 Broadway
FRIGIDAIRE CORPORATION, 50 Biltmore av (see side lines)
TAUB CO (The), 42 Biltmore av

Refrigerators—Electric

FRIGIDAIRE CORPORATION, 50 Biltmore (see side lines)

Rental Agents

ALEXANDER PAUL E & CO, 8½ Wall and 12½ Government (see side lines)
ASHEVILLE ASSURANCE AGENCY, 7½ n w Pack sq (see side lines)
BEAM L R & CO, 509 Jackson Bldg
BOOTH & CO (Inc), 201 Flat Iron Bldg (see bottom lines)
COMMERCE UNION TRUST CO, 11-15 Church (see back cover)
DILLARD JAMES C REALTY CO, 203 Taylor Bldg (see card at name)
GUDGER B FRANK & CO, 31-33 Electrical Bldg
FRENCH BROAD REALTY CO, 21½ Haywood
MESSLER REALTY CO, 609 Jackson Bldg (see back cover)
Nichols Realty Co (Inc), 20-21 McIntyre Bldg
NORTH CAROLINA REALTY CO (Inc), 78 Patton av (15-16 Classic Bldg) (see initial letter lines)
STEELE & CO, 77 Patton av
*Whitted & McCoy, 31 Eagle

Restaurants

(See also Eating Houses)
Allison C B, 743 Haywood rd, W Ashev
American Cafe, 407 Depot
Annex Cafe, 27 e College

ASHEVILLE MATTRESS FACTORY
Biltmore Staple Felt
MATTRESSES ARE HAND-MADE
For Sale by All Dealers

S. I. Bean
Tile and Marble
Contractor
13 Temple Court
Phone 3246

Blue Ridge Building & Loan Association
Blue Ridge Bldg., 18 Government
BEST SAVINGS, INVESTMENTS AND BUILDING PLAN KNOWN
WE SELL 5% NON-TAXABLE INVESTMENT STOCK CASHABLE ON 90 DAYS' NOTICE
J. E. RANKIN, President EDWIN L. RAY, Sec.-Treas.-Mngr.

T. P. JOHNSON & COMPANY

WE SPECIALIZE IN

BARBER'S GENUINE TRINIDAD LAKE ASPHALT BUILT UP ROOFING

157 BILTMORE AVE. PHONE 325

SOUTHERN STEEL & CEMENT CO.

"BUILDING FOR THE FUTURE"

Phones: Office 974 and 3622; Yard 2996

10 North Pack Square

HOME OF ATLAS PORTLAND CEMENT

Asheville-Biltmore Coffee Shop, Ashev-Bilt Hotel
Asheville Lunch Room, 110 Patton av
Atlanta Quick Lunch 406 Depot
Battery Park Hotel Coffee Shop, Battle sq
Biltmore Cafe, Brook st, Biltmore
Biltmore Coffee Shop, 2 Patton av
Bowman David, 596 Haywood rd, W Ashev
Broadway Club & Buffet, 41 w College
Brown R S, 63 n Lexington av
Busy Bee Cafe, 8 Eagle
*Candyland Cafe, 15 Eagle
Capp's Cafe, 715 Haywood rd, W Ashev
Central Cafe, 10 Pack sq
DeLuxe Cafe, 41 Patton av
Dixie Cafe, 388 Depot
*Drop Inn Cafe, 41 Grail
DUTCH LUNCH (The), 42 w College
E & E Lunch, 107 e College
Emma Cafe, Emma N C
French Pastry Shop (The), 37 Haywood
Gardner's Cafe, 20 n Lexington
Gillette's Restaurant, 48 Patton av
Glenn Rock Cafe, 398 Depot
GOOD HEALTH CAFETERIA, 85 Patton av (see p 28)
Grace Cafe, 642 Merrimon av
Gross David, 7 Broadway
Guillet's Cafeteria, 21 Haywood
Harvey's Cafe, 132 Roberts
Hipps H W, 8 Roberts
Home Folks Lunch Room, 291 Broadway
Ivy Levi, 138 Roberts
Kentucky Dining Room, 446 Haywood rd, W Ashev
Kirby Lunch, 129 Eagle
LANGREN COFFEE SHOP, 10 e College
Liberty Lunch Room, 267 Patton av
Lincoln Cafe, 26½ s Market
Looper J E, Weaverville rd, Woodfin
M & M Cafe, 5½ w Pack sq
Mecca Lunch, 92 Patton av
Mooneyham's Cafe, Woodfin N C
Moore's Dinty Cafe, 33 Patton av
Morgan David, 76 n Lexington av
National Cafe, 27 Eagle
New York Cafe, 60 Biltmore av
Oriental Restaurant, 17 Broadway
Oteen Cafe, Oteen N C
Oteen Coffee Shop, Swannanoa dr R D 2
Palace Cafe, 3 e College
Pennell's Cigar Store, 14 Patton av
Plaza Cafe, 1 Plaza, Bilt
Press Quick Lunch, 17 Rankin av
Putnam Grill, 57 w Walnut
Rea's Cafe, 408 Depot
Rector's Restaurant, 7 n w Pack sq
S & W Cafeteria, 43-45 Patton av
Sanitary Lunch, 430 Depot
Skyland Cafe, 11 Broadway
Smith G H, Haywood rd, W Ashev
Sudderth Jno S, 508 Haywood rd, W Ashev
Tastee Coffee Shoppe, 509 Haywood rd, W Ashev
Tourist Cafe, Newbridge N C
Union News Co Dining Room, Sou Ry Passgr Sta
West Ashev Cafe, 620 Haywood rd, W Ashev
Young's Cafe, 433 Biltmore av

Restaurant Supplies

ASHEVILLE SHOW CASE & FIXTURE CO, 53 Broadway

Riding Academies

Biltmore Forest Riding School, Vanderbilt, Bilt Forest

Roofing and Roofers

ARTHUR W H CO, 225-227 Patton av (see front cover)
BEAMAN LUMBER CO, Emma N C
CAMPBELL - COXE CO (Inc), Fairview rd and Sou Ry (see side lines)
CITIZENS LUMBER CO, E Biltmore (see insert)
JOHNSTON T P & CO, 157 Biltmore av (see top lines)

BOOTH & CO., Inc. REALTORS

ALL BRANCHES OF REAL ESTATE

Phones 73-1137 Second Floor Flat Iron Bldg.

Merchants Transfer & Coal Co., Inc.
GENERAL STORAGE AND MERCHANDISE WAREHOUSING
Biltmore—Phones 1331-3067

JONES MORTON & CO (Inc), 310-316 S'side av (see top lines)
Littleford Frank Lumber Co, Biltmore N C
McPHERSON J C, 33 Carolina la (see bottom lines)
PATTERSON J C & CO, 16 Church (see bottom lines)
STROUP A E & SON, 3 Burton, W Ashev (see p 32)

Rubber Flooring

BEAN S I, 13 Temple ct, (see side lines)
BLUE RIDGE TILE CO (Inc), 89 Patton av (see top lines)

Rubber Goods

CHARLOTTE STREET PHARMACY (Inc), 100 Charlotte
CLAVERIE'S PHARMACY, 35 Haywood

Rubber Stamps

GROVES PRINTING CO, 23 Broadway

Rug and Carpet Cleaners

ABBOTT-KNIGHT (Inc), 215-217 Coxe av (see insert)

Rugs and Draperies

BON MARCHE, 26-32 Haywood
Mountaineer Rug Industry, 10 Church
Yarn Shop (The), Geo Vanderbilt Hotel Bldg

Sand and Gravel

ASHEVILLE BLUE GEM COAL CO, 41 Broadway
ASHEVILLE CONSTRUCTION CO (Inc), 20 e Colege (see top lines)
CAMPBELL - COXE CO (Inc), Fairview rd and Sou Ry (see side lines)
CITIZENS TRANSFER & COAL CO, 81 Patton av, yds Avery st (see p 4)
MERCHANTS TRANSFER & COAL CO (Inc), Biltmore (see top lines)
Sand Supply Co, 175 Roberts

Sandwiches

Biltmore Sandwich Shop, Lodge, Bilt
Piedmont Sandwich Co, 134 Biltmore
Skyland Goodies Co, 15 Central av

Sanitariums and Sanatoriums

Ambler Heights Sanitarium, Black Mtn rd 2½ miles e of Biltmore
Andes Sanitarium (The), 92 Baird
APPALACHIAN HALL, 179 s French Broad av
BIGGS SANITARIUM, 104 e Woodfin
Brookside Cottage, 424 (504) Merrimon av
Colonial Hall, Nedbridge, R D 1
Dean Sanitarium, Fairview rd
Edgewood Cottage Sanitarium, 112 Sunset dr
Elmhurst Cottage, Park av, Woolsey
Fairview Cottage Sanitarium, Sunset dr
Hillcroft Sanitarium, Fairview rd
Oakland Sanitarium, 74 Oakland rd
Ottari Osteopathic Sanitarium, Ottari Sanitarium, Ottari rd
Roye Cottage Sanitarium, 110 Sun set dr
St Joseph's Sanitarium, 428 Biltmore av
Sherwood Sanitarium, end of Wilbar
Stonehedge Sanitarium, Sunset dr Sunset Mtn
Sunset Heights Sanitarium, Sunset dr
Sunset Lodge Sanitarium, 41 Oak Park rd

GAS WATER HEATERS
CAROLINA POWER & LIGHT COMPANY
Phone 6100 All Departments

J. C. McPHERSON
PLUMBING, STEAM AND HOT WATER HEATING
Slate and Tin Roofing, Sheet Metal and Galvanized Iron Workers
33 Carolina Lane
Phone 133

MORTON JONES & CO., INC.

MANUFACTURERS—WHOLESALE DEALERS—CONTRACTORS
ROOFING, SHEET METAL, WARM AIR HEATING SUPPLIES
310-316 Southside Ave. Phone 1276

Call 2186 for Your Printing

The Miller Press, Inc.

The House That Service Built

15-17 Rankin Ave.

Von Ruck Memorial Sanatorium, (Winyah), Spears av cor Mt Clare av
Wellington Place Sanitarium, Edgewood rd, Woolsey
Zephyr Hill Sanatorium, 216 woodlawn rd, W Ashev

Sash, Doors and Blinds

CITIZENS LUMBER CO (Inc), E Biltmore N C (see insert opp name)
GALLIHER BROTHERS (Inc), Biltmore av and Sou Ry (see top lines)
JONES WILLIAM M, 181 w Haywood (see p 3)
Trumbo L A & Sons, 33 Garfield, Bilt
WESTALL J M & CO, 15-19 w Walnut (see p 5)

Scales

ASHEVILLE SHOW CASE & FIXTURE CO, 53 Broadway (see side lines)

TOLEDO SCALE CO.

A. F. McLEAN, Agcy Mngr.

A Scale for every purpose

Weighing from an ounce of spice to thirty tons of steel.

See Our Certified Used Scales

129 Patton Avenue

Phone 2966

WEBB ELECTRIC CO.
ELECTRICAL CONTRACTORS
Nokol Automatic Oil Heating for the Home
116 Patton Ave.
Phones 4456-5466

TOLEDO SCALE CO, 129 Patton av

Sash—Steel

SOUTHERN STEEL & CEMENT CO (Inc), 10 n Pack sq (see side lines)

Scalp Treatment

POWDER PUFF BEAUTY SHOP (The), 47 e College (see p 12)

School Printing

MILLER PRESS (Inc), 15-17 Rankin av

School Supplies

WEST ASHEVILLE PHARMACY, 418 Haywood rd, W Ashev (see top lines)

Schools and Colleges

*Allen Home School, 241 e College
Asheville Normal & Associated Schools, Biltmore av cor Victoria rd
Asheville School for Boys (The), Sulphur Springs N C
Asheville University (Law), 11-12 Nat Green Bldg
Bingham Military School, Bingham Heights
Cecil's Business College, New Sondley Bldg (3d fl)
Grove Park School, 33 Edgemont av, G P
Joan of Arc School, 915 Haywood rd, W Ashev
ST GENEVIEVE - OF - THE PINES, Victoria rd, (see insert)
Stevens Misses School, 15 Bearden

Schools for Girls

ST GENEVIEVE-OF-THE-PINES Victoria rd

ASHEVILLE ICE COMPANY

WHOLESALE AND RETAIL DEALERS IN PURE MOUNT MITCHELL ICE
Main Office, 24 S. Market St., Phones 72 and 158. Mnfg. Plants, Avery St., Phone 203, and Biltmore, N. C., Phone 4524. Substations, Haywood Rd., Cor. Ledbetter, W. Ashev., and Merrimon Ave., Grace, Phone 1045-L-3

YOUR HOME COMPANY For 22 Years

Imperial Life Insurance Company
Incorporated "In the Land of the Sky"
of Asheville, North Carolina

Industrial and OLD LINE FORMS of ORDINARY

Screens—Window and Door

BLUE RIDGE TILE CO, 89 Patton av (see side lines)

Screen and Cabinet Manufacturers

Clayton H P & Co, 44 Highland

Seal Presses

(Notary and Corporation)
GROVES PRINTING CO, 23 Broadway

Seeds

ASHEVILLE SEED CO (Inc), 20-22 w College
Biltmore Seed Co, Hendersonville rd Bilt
Farmers Federation (Inc), 121-125 Roberts

Septic Tanks

SOUTHERN STEEL & CEMENT CO (Inc), 10 n Pack Sq (see side lines)

Sewing Machines

BON MARCHE, 26-32 Haywood—(see top lines)
Singer Sewing Machine Co, 4 Wall

Shampooing

CRUISE'S BEAUTY SHOP 23 Haywood (see card at name)
POWDER PUFF BEAUTY SHOP (The), 47 e College (see p 12)

Sheet Metal Supplies

(Wholesale)
JONES MORTON & CO (Inc) 310-316 Southside av (see top lines)

Sheet Metal Workers

(See also Tinners and Sheet Metal Workers)

ARTHUR W H & CO, 225-227 Patton av (see front cover)
JOHNSON T P & CO, 157 Biltmore av (see top lines)
JONES MORTON & CO (Inc) 310-316 Southside av (see top lines)
McLEAN FURNACE SUPPLY CO 350-352 Depot (see side lines)
McPHERSON J C, 33 Carolina la (see bottom lines)
MEADOWS O F SHEET METAL WORKS, 109 Broadway (see backbone & p 5)
PATTERSON J C & CO, 16 Church (see bottom lines)
STROUP A E & SON, 3 Burton W Ashev (see p 32)

Shingles

CAMPBELL - COXE CO (Inc), Fairview rd and Sou Ry (see side lines)
CITIZENS LUMBER CO, E Biltmore N C (see insert)
GALLIHER BROTHERS (Inc), Biltmore and Sou Ry (see top lines)
JONES WILLIAM M, 181 w Haywood (see p 3)
WESTALL J M & CO, 15-19 w Walnut (see p 5)

Shoe Dealers

BON MARCHE, 26-32 Haywood (see top lines)
CINDERELLA SLIPPER SALON, 31 Haywood
Clements-Chambers, 47 Patton av
DENTON & CO, Haywood cor Walnut
Dixie Shoe Store Co, 4 Patton av
EFIRD'S DEPT STORE, 24-26 Patton av (see bottom lines)
Ehrlich's, 27 Patton av
FARLEY EDWARD A, 76 Patton av (see bottom lines)

THE CHARLOTTE STREET PHARMACY
(Incorporated)
"YOUR NEAREST DRUG STORE"
Cor. Chestnut and Charlotte Sts.,
Asheville, N. C, Phones 924-925

STANDARD INSURANCE AGENCY
INSURANCE and SURETY BONDS
49 Patton Ave. Phone 3896

EFIRD'S
Quality With Price—Asheville's Newest Department Store

NEHI QUALITY BEVERAGES
CHERO-COLA BOTTLING CO.
DRINK Chero-Cola THERE'S NONE SO GOOD

CAMPBELL-COXE COMPANY
Incorporated
BUILDING MATERIAL
Fairview Rd. and Sou. Ry. Phone 1485

FINKELSTEIN'S, 23-25 Biltmore av (see p 14)
GRACE SUPPLY CO, 637-641 Merrimon av, Grace (see side lines)
Haines 1-2-3 Shoe Store, 39 Biltmore av and 66 Patton av
Kinney G R Co, 36 Patton av
Lowenbein's, 50-52 Haywood
Mears J J, 15½ Biltmore av
MOORE M V & CO, 45 Patton av
Newark Shoe Store, 1½ w Pack sq
Pollock's, 39 Patton av and 37 w College

Shoe Findings

McGuire J L & Son, 115-21 n Lexington av

Shoe Shine Parlors

Alpha Shoe Shine Parlor, 9 Biltmore av
Asheville Shoe Shine Parlor, 5½ n w Pack sq
Asheville Shoe Shine Parlor & Pressing Club, 56½ Patton av
Chakales Peter, 5 Broadway
Do Drop Inn, 1 e College
Galyean E S, 430½ Depot
Goldberg E C, 37½ Patton av
*Victoria Shoe Shine Parlor, 206½ Livingston
*Weaver T D, 28 s Market
*Williams Burnett, 4½ Eagle

Shoemakers and Repairers

Alpha Shoe Shop, 11 Biltmore av
*American Shoe Shop, 67 Eagle
*Atlanta Shoe Shop, 14-B Eagle
Bowdin's Shoe Shop, 31 e College
Broadway Shoe Shop, Broadway cor Chestnut
Broughton's Shoe Shop, 45 w College
*Bryant W M Rev, 87½ Eagle
Champion Shoe Hospital, 80 Patton av
Cinderella Slipper Salon, 31 Haywood
Clark J A, 1 State, W Ashev
Community Shoe Shop, 73 w Haywood
Cook Geo (r) 1 Mt Clare av
Crescent Shoe Shop, 223 Patton av and 511 Haywood rd W Ashe
Edwards Shoe Shop, 13½ Broadway and 721 Haywood rd, W Ashev
Gardner's Shoe Hospital, 18 n Lexington
Garland E Harris, 739 Haywood rd, W Ashev
Grace Shoe Shop, Merrimon av, Grace
*Henry W D, 1 Poplar
*Higgins Jas, 370 Southside av
*Hill, C D, 39 Mountain
*Hill Street Shoe Shop, 116 Hill
*Justice J C, 153 Patton av
Montgomery G W, 12 Burton, W Ashev
*Morris A H, 105 Eagle
MOSELEY'S SHOE SHOP, 26 w College
Peterson W R, 338 Depot
Pollock's, 37 w College
Roberts A C, 183 (184) Southside av
St Louis Shoe Shop, 4 w College
Sawyer J L, 2 Buttrick
Sawyers S D, 291 Patton av
Southern Shoe Shop, 426 Depot
Staffon N F, 10 Montford av
Three in One Shoe Shop, 9 w College
Turner G B, 335 Broadway
West M C, Woodfin N C
*Y M I Shoe Shop, 41 s Market

Show Cases

Barrett V P, 17½ Patton av
Bernolak Stephen, 8½ Biltmore av

Show Cases

ASHEVILLE SHOW CASE & FIXTURE CO 53 Broadway (see side lines)
TAUB CO (The), 42 Biltmore av

EDWARD A. FARLEY
HEAD-TO-FOOT OUTFITTERS FOR MEN, WOMEN AND CHILDREN
(Charge Accounts Solicited) 76 Patton Avenue Phone 176

BLUE RIDGE TILE COMPANY

Interior Marble, Tile, Terrazzo, Cork, Composition and Rubber Floors
89 Patton Ave. Phone 852

Sign Painters

(See also Painters—Sign)
ASHEVILLE SIGN SERVICE, 15-17 Carolina la (see bottom lines)
McRARY & SON, 48-52 s Market (see top lines)

Signs

ASHEVILLE SIGN SERVICE, 15-17 Carolina la (see bottom lines)
Snell Metal Sign Co (Inc), 77 Broadway

Signs—Electric

ASHEVILLE SIGN SERVICE 15-17 Carolina la (see bottom lines)

Signs—Glass

McRARY & SON, 48-52 s Market (see top lines)

Silversmiths

HURSEY & COMPANY, 46 Patton av

Silverware

ASHEVILLE SHOWCASE & FIXTURE CO, 53 Broadway—(see side lines)
TAUB CO (The), 42 Biltmore av

Skylights

PATTERSON J C & CO, 16 Church

Slate

BLUE RIDGE TILE CO (Inc), 89 Patton av (see top lines)

Social Printing

MILLER PRESS (Inc), 15-17 Rankin av (see side lines and insert)

Soda Fountain Equipment and Supplies

ELLIS & BEADLES, 60-62 Biltmore av
TAUB CO (The), 42 Biltmore av

Soda Water Manufacturers

CHERO-COLA BOTTLING CO—322-324 Southside av (see top lines)

Soda and Mineral Waters

CLAVERIE'S PHARMACY, 35 Haywood (see side lines)
WEST ASHEVILLE PHARMACY 418 Haywood rd, W Ashev (see top lines)

Soft Drink Manufacturers

CHERO-COLA BOTTLING CO, 322-324 Southside av

Song Books

(Publishers and Dealers)
Sebren Music Co (The) (Inc), 97 Patton av

Souvenirs

ASHEVILLE POST CARD CO, 80½ n Lexington av

Specialty Shops

AUSTIN-VESEY CO, 27-29 Haywood (see insert)

Sporting Goods

All Sport Shop (The), 6 Wall
BON MARCHE, 26-32 Haywood—(see top lines)
FINKELSTEIN'S, 23-25 Biltmore av
MOORE M V & CO, 45 Patton av

Hudson & Essex Cars
They Serve You for Years
Weaver Motor Co. (Inc.)
Hillard at Grove St.
Asheville, N. C. Phones 2211-151
HUDSON SUPER SIX
ESSEX MOTOR CARS

R. STANFORD WEBB
ALL INSURANCE LINES
Citizen Building
Phone 4887

GRIFFING'S
Kimberly Heights
Asheville's Latest Development In Home Sites
Office: 18 Griffing Boulevard,
Phone 6074 Kimberly

New House and New Equipment——U-DRIVE-'EM CARS

LEDBETTER U-DRIVE-IT CO.

158-160 Broadway

Phone 66

Claverie's Pharmacy

PRESCRIPTION

PHONES 26 and 1703

SPECIALISTS

Always at Your Service "Ask Your Doctor"

Carolina Bonding & Insurance Co.

Home State Corporation Contractors Bonds Builders Bonds Guardian Bonds Executors Bonds Administrators Bonds and All Court Bonds 49 E. College PHONE 4071-W

Stair Treads

NATIONAL CASKET CO (Inc), Weaverville rd, Woodfin N C

Stationery

(See also Books & Stationers)

CLAVERIE'S PHARMACY, 35 Haywood (see side lines)

WEST ASHEVILLE PHARMACY 418 Haywood rd, W Ashev (see top lines)

Steam Heating

PUMFORD & POPE, 20 e Walnut (see side lines)

Steam Laundries

(See also Laundries)

ASHEVILLE LAUNDRY, 12 Rankin av (see insert)

MANHATTAN LAUNDRY (Inc), 52-56 Broadway (see bottom lines)

MOUNTAIN CITY LAUNDRY 207 to 213 Coxe av (see bottom lines)

SWANNANOA LAUNDRY, 22-24 Church (see card at name)

Steam and Vaptor Heating

RELIANCE PLUMBING & HEATING CO, 11 Wall (see side lines)

Steel—Reinforcing

Sternberg S & Co, 353-361 Depot

Stencils

GROVES PRINTING CO, 23 Broadway

Stenographers—Public

Boatright L P Mrs, Langren Hotel (Lobby)

JONES E R MISS, 26 Amer Natl Bank Bldg (see p 13)

Jones M F Miss, 307 Legal Bldg

Office Service Bureau, 320 Drhumor Bldg

SCRUGGS - TAGGART SERVICE, 20 Electrical Bldg, 66½ Patton av (see card at name)

SHANK MARIE MISS, 419-20 Jackson Bldg

STENOGRAPHIC SERVICE CO, 104 Miles Bldg (see card at classified Public Stenographers)

Wilcox I B Miss, 2 Vanderbilt pl (Geo Vanderbilt Hotel)

Stocks and Bonds

FENNER & BEANE, Flat Iron Bldg (1st fl)

General Securities Corp, 708 Jackson Bldg

STEIN BROS & BOYCE, 3 Flat Iron Bldg

WALKER-ROMEFELT CO, 603-604 Flat Iron Bldg

Stone

MERCHANTS TRANSFER & COAL CO (Inc), Biltmore (see top lines)

Storage

ALLPORT STORAGE WAREHOUSE, 44 Valley

MERCHANTS TRANSFER & COAL CO (Inc), Biltmore (see top lines)

Storage—Auto

HAYWOOD STREET GARAGE, 54 Haywood (see p 12)

Storage Batteries

ASHEVILLE BATTERY CO, 101-103 Patton av (see p 19)

BETTS BATTERY CO, 21-22 Aston

DIAMOND GRID BATTERY CO, 16 n Spruce (see bottom lines)

POOLE'S DYE WORKS, Inc.

"THE ORIGINAL CLOTHES DOCTORS"

HIGH CLASS CLEANING, PRESSING AND DYEING — CARPETS, RUGS AND HATS RENOVATED

OFFICE 1230—PHONES—PLANT 4321

MACK TRUCKS

McRARY & SON
GENERAL MECHANICS
Bodies, Springs, Wheels and General Repairs — Sign Painting
48-52 S. Market Phones 270-271

FIRESTONE TIRES
Solid and Pneumatic

Storage—Fur and Rugs

ABBOTT-KNIGHT (Inc), 215-217 Coxe (see insert at Cleaners)

Storage—Furniture

ALLPORT STORAGE WAREHOUSE CO, 44 Valley

Store Fixtures

ASHEVILLE SHOW CASE & FIXTURE CO, 53 Broadway—(see side lines)
Milton Fixture Co, 13 Aston
TAUB CO (The), 42 Biltmore av (see card at name)
Thomas & Schultz, 129-131 Patton av

Store Front Construction

AMERICAN GLASS CO, 67-69 n Lexington av (see top lines)

Stoves, Ranges and Heaters

BEAUMONT FURNITURE CO (Inc), 27-31 Biltmore av
Broadway Stove & Furn Co, 55 Broadway
CAROLINA POWER & LIGHT CO, Patton av cor Asheland av (see side lines)
HAVERTY FURNITURE CO, 57 Broadway
McBee Stove Co, 493 Haywood rd W Ashev
SLUDER CHAS L & CO, 22 Broadway
STERCHI BROS, 52-56 Biltmore av (see card at name)
TAUB CO (The), 42 Biltmore av

Street Railways

CAROLINA POWER & LIGHT CO, Patton av cor Asheland av (see side lines)

Stucco

CAMPBELL-COXE CO (Inc), Fairview rd and Sou Ry (see side lines)

Structural Steel

TENNESSEE BRIDGE & STEEL CO, Johnson City Tenn (see p 29)

Studios

PLATEAU STUDIO, 1½ Biltmore av

Subdivisions

BEAM L R & CO, 509 Jackson Bldg
BROWN REALTY CO (Inc), 45 n Market (see side line p 2)
DILLARD JAMES C REALTY CO 203 Taylor Bldg
FRENCH BROAD REALTY & INVESTMENT CO, 21½ Haywood
GORHAM GRAY ORGANIZATION 14 Government
GRIFFING'S KIMBERLY HGHTS, 18 Griffing blvd Kimberly Hghts
GUDGER B FRANK & CO, 31-33 Electrical Bldg
MESSLER REALTY CO, 609 Jackson Bldg
LAKEVIEW PARK (Inc), 14 Government
ROYAL PINES, subdivision 8 mi s of Asheville on Hendersonville Highway, office 5 Flat Iron Bldg
Sulphur Springs Park, Sulphur Springs, W Ashev

Surveyors

(See also Civil Engineers)
BROWN ENGINEERS & SURVEYORS, 45 n Market (see inside back cover)
COX ENGINEERS (Inc) 217-222 Jackson Bldg
VANDERHOOF A H, 32-33 Temple Ct

Guardian Life Ins. of America
D. H. Clark Dist. Mngr.
22 Amer. Natl Bank Bldg.
Phone 4267

ZENITH RADIO
DORIAN MUSIC CO.
Orthophonic Victrolas
Expert Service
Phone 541
Biltmore Village

ASHEVILLE INDUSTRIAL BANK
CAPITAL $100,000.00
INSTALLMENT LOANS
5% ON SAVINGS
Jackson Bldg. Phone 4628

GALLIHER-LUMBER

Biltmore Ave., Sou. Ry. Phone 4800

PUM-FORD & POPE

Plumbing Steam, Vapor and Hot Water Heating Contractors Ray Oil Burners for Domestic and Commercial Use

20 E. Walnut Phones 4696-5477

Tailoring and Remodeling

METROPOLITAN CLEANERS & DYERS (Inc), 228 Merrimon av

Tailors

Berman S H, 16½ n Pack sq
Branagan J J, 374 Biltmore av
Clothes Repair Shop, 215 Drhumor Bldg
Cunningham & Herzberg, 227 Haywood rd, W Ashev
DeSimone Rudolph 60½ Patton av
ENMAN'S, 8 Wall (see card at name)
Jackson L F, Jenkins Hotel Bldg (basement)
KREINUS J S, 10½ n Pack sq (see front cover)
*McGinness J H, 44 s Market
Moore F H, 6 n Pack sq
Petrie Hugh, 8½ n Pack sq
Panllo Anthony, 7-8-9 Nat Green Bldg
Yeager N D, 6½ n w Pack sq
Young's Men Shop, 64 Patton av

Tailors—Ladies

VOGUE (The), 55 Haywood

Talc Miners

Georgia Talc Co, 312 Legal Bldg

Talking Machines

RYMER W H (Inc), 12 Government (see back cover)

Tanners

REES HANS SONS (Inc), Riverside drive

Tannery Supplies

CAROLINA MACHINERY CO, 340-346 Depot and Avery and Sou Ry (see bottom lines)

Tax Service

WALTER H E, 31 Technical Bldg (see under classification Accountants)
ZIMMERMAN WM H, 15 Church (see front cover and p 23)

Taxi Service

A & M Garage, 12 Brevard rd, W Ashev
Black & White Cab Co, Langren Hotel Lobby
*Collins & Alexander, 29 Eagle
Creasman J H Taxi Co ofc lobby Langren Hotel
Henderson Taxi Service, 52 e Woodfin
Independent Taxi Service, 404 Depot
RED TOP CAB CO, Page av, Battery Park Hill
*Weaver T D, 28 s Market
YELLOW CAB CO, Page av, Battery Park Hill

Tea Rooms

Beaucatcher Tea Room, Black Mtn rd cor Beaucatcher Scenic Hghwy
Lake View Tea House, Lake View Park
Piping Hot Tea Room, 286 Charlotte
White House Inn and Tea Room, 26 Edgemont av, G P
White House Inn Sandwich & Waffle Shop, 14-16 Wall

Telegraph and Telephone Cos

POSTAL TELEGRAPH CABLE CO, 20 Haywood, branch 372 Depot
SOUTHERN BELL TEL & TEL CO, 118 Patton av, exchange Walnut cor Rankin av

MANHATTAN LAUNDRY, INC.

52-56 Broadway Phones 2666-2667

WEST ASHEVILLE PHARMACY
THE REXALL STORE
GEO. A. SHIEDER, Propr.
PRESCRIPTIONS CAREFULLY COMPOUNDED
HEADQUARTERS FOR SCHOOL BOOKS AND SUPPLIES
418 Haywood Road (Next Door to P. O.) —Phones 2316-1071— West Asheville

WESTERN UNION TELEGRAPH CO, 62 Patton av, branches Sou Ry Pass Sta, Battery Park Hotel, Geo Vanderbilt Hotel and Sou Ry Pass Sta, Biltmore

Terrazzo Contractors

BEAN S I office 13 Temple Ct, warehouses Depot and Lyman and Eugene and Clingman av—(see side lines)
BLUE RIDGE TILE CO (Inc), 89 Patton av (see top lnies and p 6)

Theatres and Places of Amusement

Asheville Little Theatre, Majestic Theatre Bldg
Auditorim Theatre, 77 Haywood
*Eagle Theatre, 51 Eagle
Imperial Theatre, 32 Patton av
Kenilworth Hippodrome, Black Mtn rd, Kenilworth
Majestic Theatre, 28 e College
PLAZA THEATRE, 2 Biltmore av
Princess Theatre, 30 e College
*Star Amusement Co, 22 Eagle
Strand Theatre, 17 Patton av
West Asheville Theatre, 419 Haywood rd, W Ashev
Workshop Theatre (The), 79½ Patton av and 20½ Wall (3d fl)

Tile Companies

BLUE RIDGE TILE CO (Inc) 89 Patton av (see top lines and p 6)
Cotterell Tile & Art Mantel Co (Inc), 105 Broadway
Southern Mac Tile Co, 32 n Lexington av
SOUTHERN STEEL & CEMENT CO, 10 n Pack sq (see side lines)

Tile—Drain

SOUTHERN STEEL & CEMENT CO, 10 n Pack sq (see side lines)

Tile—Hollow (Building)

SOUTHERN STEEL & CEMENT CO, 10 n Pack sq (see side lines)

Tile—Sewer

CAMPBELL-COXE CO (Inc), Fairview rd and Sou Ry (see side lines)

Tile and Marble Contractors

BEAN S I, office 13 Temple Ct, Warehouses Depot and Lyman and Eugene and Clingman av—(see side lines)
BLUE RIDE TILE CO, 89 Patton av (see top lines and p 6)

Timber Dealers

Patton-Pickett Timber Co, 1 Hapage Bldg
Southern Pole & Timber Co, 312 Castanea Bldg

Timber Lands

ALEXANDER PAUL E & CO, 8½ Wall and 12½ Government (see side lines)
BEAM L R & CO, 509 Jackson Bldg
GUDGER B FRANK & CO, 31-32-33 Electrical Bldg (see top lines)
LACY JAS D & CO, 3 Nat Green Bldg, 32½ Patton av
McCoy Realty Co 60½ Patton av
MESSLER REALTY CO 609 Jackson Bldg (see back cover)
NORTH CAROLINA REALTY CO (Inc), 78 Patton av (15-16 Classic Bldg) (see initial letter lines)
Whiting Manufacturing Co, 312 Drhumor Bldg

Tinners

ARTHUR W H CO, 225-227 Patton av (see front cover)
JOHNSON T P & CO, 157 Biltmore av (see top lines)

ELECTRIC
Refrigeration
CAROLINA POWER & LIGHT COMPANY
Phone 6100 All Departments

M & M BODY & RADIATOR WORKS
24-HOUR WRECKER SERVICE
110 Asheland Ave. Phone 163

Asheville Construction Company

GENERAL CONTRACTORS, CEMENT, SAND AND STONE

Phones—Office 223; Quarry 1087-J; Office 20 E. College, Cor. Market St.

ASHEVILLE SHOW CASE & FIXTURE COMPANY

HOTEL and RESTAURANT SUPPLIES

53 Broadway

Phone 273

JONES MORTON & CO (Inc), 310-316 Southside av (see top lines)
McPHERSON J C, 33 Carolina la (see bottom lines)
MEADOWS O F SHEET METAL WORKS, 109 Broadway (see backbone and p 5)
PATTERSON J C & CO, 16 Church (see bottom lines)
STROUP A E & SON, 3 Burton, W Ashev (see p 32)

Tire Dealers—Solid

McRARY & SON, 50-52 s Market (see top lines)

Tires and Tubes

(See also Auto Tires and Tubes)

LEDBETTER U-DRIVE-IT CO, 158-160 Broadway (see top lines and p 26)
McRARY & SON, 50-52 s Market (see top lines)
SLUDER TIRE CO, 60-62 Broadway (see card at name)
WEAVER MOTOR CO, Hilliard at Grove
WEBB TIRE CO, Coxe nr Hilliard

Title Insurance

Bankers Trust & Title Ins Co, 1st flr New Medical Bldg
BRIGGS & GREENE, 67-68-69 Amer Natl Bank Bldg (see side lines and p 6)

Tobacco and Cigars—Wholesale

BARBEE-CLARK CIGAR & TOBACCO CO, 23 s Lexington av (see back cover)
U S Tobacco Co, 10 Citizen Bldg

Toilet Articles

BON MARCHE, 26-32 Haywood (see top lines)
CHARLOTTE STREET PHARMACY (Inc) 100 Charlotte
CLAVERIE'S PHARMACY, 35 Haywood (see side lines)
EFIRD'S DEPT STORE, 24-26 Patton av (see bottom lines)
POWDER PUFF BEAUTY SHOP (The), 47 e College (see p 12)
WEST ASHEVILLE PHARMACY, 418 Haywood rd, W Ashev (see top lines)

Toilet Supplies

DIXIE PRODUCTS CO, 93 Broadway

Towel Supply

MANHATTAN TOWEL SUPPLY CO, 52-56 Broadway

Toys

BON MARCHE, 26-32 Haywood (see top lines)

Transfer Companies

ALLPORT TRANSFER CO, 44 Valley
Asheville Transfer & Storage Co, 67-71 Broadway
CITIZENS TRANSFER & COAL CO, 81 Patton av and Riverside dr (see p 4)
CITY TRANSFER CO, 396 Depot
Folsom Transfer Co, 319 Patton av
McFadden D W, 44 Law Bldg
MERCHANTS TRANSFER & COAL CO (Inc), Biltmore N C (see top lines)
Propst A H, 41 Middlemount av, W Ashev
SOUTHERN DRAY CO, 44 Valley
Union Transfer Co, 15 s Lexington av

Truck Body Manufacturers

McRARY & SON, 50-52 s Market (see top lines)

Truck Service

Corbitt Truck Service, 55 Southside av

MOUNTAIN CITY LAUNDRY

PHONES 426 AND 427

THE NATIONAL BANK OF COMMERCE
With Modern Methods and Complete Facilities, Invites Your Business and Offers Every Banking Service Consistent With Sound Banking
CAPITAL $200,000.00 — SURPLUS $100,000.00
ELEVEN CHURCH STREET PHONES 3400-3401-3402

Trunks, Bags and Suitcases

BON MARCHE, 26-32 Haywood (see top lines)
EFIRD'S DEPT STORE, 24-26 Patton av (see bottom lines)
FINKELSTEIN'S, 23-25 Biltmore av (see p 14)
MOORE M V & CO, 45 Patton av

Trust Companies

CENTRAL BANK & TRUST CO, s Pack sq, Legal Bldg (see gold line front cover)
CENTRAL BANK & TRUST CO, HAYWOOD STREET BRANCH, Haywood cor Patton av
COMMERCIAL UNION TRUST CO, 11-15 Church (see back cover)
WACHOVIA BANK & TRUST CO, 15 Patton av (see stencils and p 8)

Trustees

GROVE E W ESTATE, 324 Charlotte

Typewriters and Supplies

Remington Typewriter Co, 92 Haywood
Smith L C and Corona Typewriters (Inc), 29 Electrical Bldg
Typewriter Shop (The), 7 Maxwelton Bldg
Underwood Typewriter Co, 108-109 Miles Bldg

Undertakers
(See also Funeral Directors)

CLAYTON & HYER FUNERAL DIRECTORS (Inc), 2 Michigan av, W Ashev
HARE P E, 547 Haywood rd
LEWIS ROBT J FUNERAL HOME, 97 e College (see top lines)
NOLAND-BROWN CO (Inc), 283 Biltmore av
Reynolds Undertaking Co, 38 n Spruce
*Thompson's Undertaking Co, 121 Southside av
*Whitted & McCoy, 31 Eagle

Upholsterers

ASHEVILLE UPHOLSTERY CO, 25 n Lexington av

UPHOLSTERING
Refinishing, cabinet work, crating and shipping. Special attention given your treasured antiques. Pieces duplicated and overstuffed furniture made to order.
ASHEVILLE UPHOLSTERY COMPANY
25 N. Lexington Av. Phone 3229

Scribner W D, (r) 183 Broadway
STERCHI BROS (Inc), 52-56 Biltmore av

Vapor Heating

PUMFORD & POPE, 20 e Walnut (see side lines)

Variety Stores

Vesey's Variety Store, 83 Patton av

Ventilating

ARTHUR W H CO, 225-227 Patton av (see front cover)
JOHNSON T P & CO, 157 Biltmore av (see top lines)
JONES MORTON & CO (Inc), 310-316 Southside av (see top lines)
PATTERSON J C & CO, 16 Church (see bottom lines)

DELCO-LIGHT PRODUCTS
Frigidaire Electric Refrigeration
ELECTRIC LIGHT PLANTS and WATER SYSTEMS
SALES — SERVICE
50 Biltmore Ave. Phone 4355 Asheville, N. C.

GRACE SUPPLY CO.
We Sell Most Everything. We Specialize in Quality, Service and Price. We Deliver to Where You Live.
637-641 Merrimon Ave., Grace
Phones 4282-4283-4284 Office Phone 5980

Carolina Machinery Co.
—US when you want machinery work of any kind—
Founders, Machinists and Jobbers of Mill and Tannery Supplies. When in the Market for Heavy Castings, Such as Columns or Building Plates,
GET OUR PRICES
Phones: Office 590 Shops 2517

B. FRANK GUDGER & CO.
REAL ESTATE AND INSURANCE
31-32-33 ELECTRICAL BLDG. PHONE 228
(Opposite Patton Avenue Entrance to Postoffice)

U. S.
ROYAL CORDS
Vulcanizing
Gas, Oil
ACCESSORIES
Washing
Greasing
MESSER TIRE CO.
Vance and Woodfin
Phone 6920

McLEAN FURNACE SUPPLY CO.
WARM AIR HEATING and SHEET METAL WORKS
350-352 Depot St. Phone 4597

Veterinarians

Hobson W B, 53 w Walnut
LEONARD MELTON M DR, 34 w College
Leonard's Small Animal Hospital, w College cor Rankin av
SHUFORD E L JR, 176 Broadway

Victrolas and Records

DUNHAM'S MUSIC HOUSE, 14 n Pack sq
HOOD MUSIC CO, 59 Haywood

Vulcanizing

MESSER TIRE CO, Woodfin cor Vance (see side lines)
SLUDER TIRE CO, 60 Broadway (see card at name)

Wall Board

CITIZENS LUMBER CO, E Biltmore (see insert)
SOUTHERN STEEL & CEMENT CO (Inc), 10 n Pack sq (see side lines)

Wall Coping

SOUTHERN STEEL & CEMENT CO (Inc), 10 n Pack sq (see side lines)

Wall Paper

Excelsior Paint & Paper House, 30 w College
Parker G B, 8½ Biltmore av

Washing Machines

Asheville Maytag Co, 66 Broadway

Watchmakers

(See also Jewelers)

Cosby B H, 32 Broadway
Hough W H, 13 Biltmore av
Lingerfelt J L, 28 w College
McFEE JEWELRY CO, 394 Depot

Water Roofing Material

SOUTHERN STEEL & CEMENT CO (Inc), 10 n Pack sq

Water and Light Cos.

Asheville Water Works, City Hall
Haw Creek Water & Light Co, 45 n Market
Interurban Water Co (Inc), Weaverville rd, Woodfin N C

Wet Wash Laundries

GREER'S WET WASH LAUNDRY, 52-56 Broadway

Window Cleaners

ASHEVILLE WINDOW CLEANING CO, 301 Drhumor Bldg

Window Glass

AMERICAN GLASS CO, 67-69 n Lexington av (see top lines)

Women's Specialty Shop

MARSHALL-TIDDY CO, 55 Haywood

Wood Dealers

Black T F, McPherson, Woodfin
Burgess J G, 4 Buttrick
CITIZENS TRANSFER & COAL CO, 81 Patton av
GRACE SUPPLY CO, 637-641 Merrimon av, Grace, yds Newbridge
Honeycutt Wesley, Woodfin N C
Johnson S I, Rock Hill rd, Buena Vista
*Morris Echo, 101 Valley

X-Ray Specialists

MacRAE J D, 203 to 206 Haywood Bldg
MURPHY G W, 612-615 Flat Iron Bldg

Yeast

Fleischmann Co (The), 187 Broadway

J. C. PATTERSON & CO.
WARM AIR HEATING — Roofing and Anything in Sheet Metal
16 Church St., Phone 705

THE FRANK COXE COMPANY
(Successors to Fisher, Coxe & Patterson)
REAL ESTATE, GENERAL INSURANCE, BONDS AND MORTGAGE LOANS
20 Government St. Phones 570-1436

Asheville, North Carolina, Street Directory

Giving Names of Householders and Denoting Business Places

Vol. XXVII THE PIEDMONT SERIES 1928

NOTE—All streets and avenues are arranged in alphabetical order; the house numbers are arranged in numerical order, with names of occupants after each number.

——Dash before name denotes that number is wanting.

(*) Purpose of star in front of a name is to denote colored person or firm, but we assume no responsibility for its wrong use; errors often creep in.—Publishers.

ACADEMY—(S Biltmore)
—— Penland Lula Mrs
—— Biltmore Heights Chapel (Presby)

ADAMS—s from 54 Bartlett
16 Israel S W
23 Holcombe Eugene
25 Kale Cora Mrs
29 Evans L C
33 Moody D W
37 Vacant
39 Cauthen Edwd
42 McCall Henry
44 Terhune C G
50 Shope E H
51 Vacant
55 Garrett W B
57 Stepp H E
66 Jenkins Weldon
70 Chancery F J
72 Vacant
77 Clarke Eugene

ALABAMA AV—(W Asheville) w from Swannanoa av, 3 s of Haywood rd
2 Reed H H
—— Gospel Hall
13 Vacant
(Michigan av intersects)
53 Youngblood Austin
56 Cook W R
64 Arwood M W
66 Howe J U
70 Elliott Marcum B
96 Seay J F
97 Meadows C W
98 Williams C B
99 Vacant
109 Plemmons L N
110 Banks H W
112 Bane C E
113 Kuykendall A E
117 Foster Wiley
128 Ingle Sarah A
129 Greenwood J G

ALBANY ROAD—(W Asheville) s from Sumter, 2 s of Beverly rd

ALBEMARLE PARK—a residential section e s of Charlotte near Edwin pl
—— Albemarle Club
—— Albemarle Park Co
"Alva Glenn Cottage" Beecher Lyman
"Breezemont Cottage" Miles Herbert D
"Cherokee Cottage"
"Chestnut Hill Cottage"
"Chipmunk Cottage"
Clematis Cottage
"Clio Cottage"
"Clover Cottage"
— "Columbus Cottage"
—— "Crow's Nest"
"Daffodil Cottage" Ramsey C H
"Dahlia Cottage"
"Dogwood Cottage"
"Fox Hall Cottage"
"Galax Cottage"
"Hollyhock Cottage"

BRIGGS & GREENE
MORTGAGE LOANS TITLE INSURANCE FIRE INSURANCE BROKERAGE
67-68-69 American Natl Bank Bldg. Phone 3176

CENTRAL BANK & TRUST CO.
INSURANCE DEPARTMENT
General Insurance, Fire, Liability, Surety, Aut., Casualty, Etc. Phone 4630
"Our Service Is At Your Disposal"

ROBT. J. LEWIS FUNERAL HOME FUNERAL DIRECTORS AND EMBALMERS
Lady Assistant--Auto Ambulance Service 97 E. College Street Phones 62-683

Reliance Plumbing & Heating Co.
Plumbing, Steam and Vapor Heating
11 Wall Phone 166

PAUL. E. ALEXANDER & CO.
"REALTOR"—"We Know Values"
Satisfied Clients Are Our Greatest Assets
12½ Government St. Phone 5037

Duckett R G
—— "Kalmia Cottage"
—— "Lakspur Cottage"
Manor (The) Malone A H
"Manzanita Cottage", Malone A H
"Marigold Cottage" Wright Kate H Miss
"Milfoil Cottage" Wilson Ella Miss
"O'Possum Trot Cottage" Herbert W P Dr
"Orchard Cottage" Ramsey S C
"Pine Tree Cottage"
—— Pussy Willow Shop (The)
"Raven's Nest Cottage" Lewis Helen M Miss
"Rosebank Cottage" Izard Jno
"Shamrock Cottage"
"Snug Harbor Cottage"
"Twin Oaks Cottage"
"Wildfill Cottage"
"Willow Cottage"
"Wren's Nest Cottage"

ALBEMARLE ROAD—n from 24 Baird to Albemarle Park, 1 e of Charlotte
10 Clark C D
14 Reck Jos
16 Dixon A H Mrs
17 Vacant
20 Stewart Loula Mrs
22 Vacant
27 Cooke Geo
36 Dawson R S

(Blair ends)

42 Penninan A W Miss
43 Dienes L L Dr
50 Williams J M
54 White H J Mrs
69 *Burgin Champ
73 *Burgin Regina
76 *Bowman John W

ALL SOUL'S CRESCENT—Biltmore
1 Ericcson Eric
2 Clay H E
3 Vacant
4 Heron Jno
5 Miller D H
6 Duffie Jos
7 Lipe S A Mrs
8 Lorick Marguerite Miss
9 Fitts W L
10 McClain L T
11 Vacant
12 Vacant
14 Hull E F
15 Arbuthnot Chas III
16 Biltmore Hosp Nurses Home
17 Vandervorh H E
18 Carlton E E
20 Ratliff N W
21 Brown E L
40 Vacant

ALLEN—(W Asheville) s from 530 Haywood rd
7 Dotson R J
11 Vacant
19 Dermid J D
21 Allen J L
28 Duckett R L
29 Vacant
33 Bryson A H
49 Vacant

(Pennsylvania av intersects)

58 Turner L W
62 Hamlet Theo Mrs
75 Vacant
76 Black W E
80 Vacant

AMBOY ROAD—e from Merrimon av, 1 n of French Broad river
—— Bishop J H
—— Moore A J

ANANDALE AV—e from Merrimon av, 1 n of Hillside
12 Riser E D
16 Barnes Katherine Mrs
18 Thompson E L Mrs
20 Burnett B F

(Henrietta begins)

36 Wood Margaret Mrs
39 Hart Henry
40 Vacant

(Robindale av begins)

41 Salley F M
50 Gable G V
56 Rhodes L A

(Julia begins)

ASHEVILLE SIGN SERVICE
Outdoor Bulletin Advertising
Commercial Sign Work
15-17 Carolina Lane
"Our Business Is to Advertise Your Business" Originators of Paint-Pres Process Signs Phone 3717

CAROLINA M & W INDIAN **Coal** & ICE CO. Phone **130**
66 PATTON AVE.
Prompt Delivery Weights Accurate

57 Jordan F M
58 Chenoweth J M
58½ James J S
59-61 Vacant
60 Harris W D
60½ Grice R E
62 Hull E S
63 Boyer Saml
64 Burrus S B
65 Eller E E
67 Duncan J P
Hines J H
Nicholson G N Mrs
Taylor Eugene
68 Randall R E
69 Johnson A C
76 Tirsway H L
78 Sikes F H
80 Adams Katherine Mrs
81 Boyte C L
82 Goodhue E S Mrs
86 Laughter W T
87 Mebane W M
90 Reed Andrew
(Linden av begins)
97 Mebane W M
(Louise ends)
103 Lindsey Ralph
107 Vacant
110 Hodgkins L F Mrs
111 Hutchins A F
(Cornelia ends)
114 Moore F C
118 Smith J M
121 Heinzerling H A Dr
(Madison av intersects)
124 Gulley Frank
125 Bishop I P
128 Williams E S Dr
132 Dent E L
133 Rhoades Dora Mrs
136 Lawson A P
137 Grant Ellen Mrs

ANGLE—(Biltmore) e from Swan to All Soul's Crescent
—— All Souls Episcopal Ch
—— All Souls Parish House
2 De Moulin Frank Rt Rev
3 Bryson C W
5 Whitmire Carr

ANN—n and s from Patton av 2 w of French Broad av
Going North
17 Williams W T
19 Powell A K
23 Whitt Elizabeth Mrs
27 Baldwin C L
28 Chandler G J
31 Brimmer F M
32 Oak Grove Apts

APARTMENTS
1 Wible G C
2 drogg J H Jr
3 Anderson E F
4 Fleming H C

n Ann continued
34 Barnett L A
38 Mellette J P
Vought C F
39 Eller Delcia Mrs
45 Roper A B Mrs

Going South
10 Wright Cecil
12 Bowers S D
15 Vacant
16 Johnson K B
17 Garren A C
20 Hern Nannie Miss
Reid R M
21 Reid D W
28 Monroe G A
56 Hayes J W
58 Stackhouse J P
58 (r) Vacant
60 Vacant
62 Adams T W

ANNIE—(W Asheville), n and s from Hazel rd, 1 w of Westwood pl
49 Anders H C
52 Vacant
66 (20) Brown J U
114 Peterson W A
118 Neilsen Christopher
—— Ingle E L
—— Spruill Geo

ARCO GARDENS—(Haw Creek)

ARDEN ROAD—(Forest Hill) n from Delaware to Sherwood rd
9 Forest Hill Inn
McGrady W M
12 Houston W J
14 Regnier Earl
16 Frazier W Y
26 Cole J C
28 Terry P R Dr

ASHEVILLE MATTRESS FACTORY
Biltmore Staple Felt
MATTRESSES ARE HAND-MADE
For Sale by All Dealers

S. I. Bean
Tile and Marble
Contractor
13 Temple Court
Phone 3246

Blue Ridge Building & Loan Association
Blue Ridge Bldg., 18 Government
BEST SAVINGS, INVESTMENTS AND BUILDING PLAN KNOWN
WE SELL 5% NON-TAXABLE INVESTMENT STOCK CASHABLE ON 90 DAYS' NOTICE
J. E. RANKIN, President EDWIN L. RAY, Sec.-Treas.-Mngr.

T. P. JOHNSON & COMPANY
SHEET METAL WORKERS
ALL KINDS OF ROOFING, GUTTERING AND CONDUCTOR WORK—METAL CEILING, SKYLIGHTS AND GALVANIZED IRON CORNICES
OFFICE AND SHOP, 157 BILTMORE AVE. PHONE 325

SOUTHERN STEEL & CEMENT CO.
"BUILDING FOR THE FUTURE"
Phones: Office 974 and 3622; Yard 2996
10 North Pack Square
HOME OF ATLAS PORTLAND CEMENT

44 Brendle D B
50 Hill D W
56 Davis C S Jr

ARDMION PARK — Beaumont Mountain

ARGYLE LANE—(W Asheville) n from Haywood rd at School House
21 *Jackson Thos
29 *Small Jno
33 *Lowery Jno
37 *White J R
37 (r) *Williams Hagood
41 *Stokes Tracy
43 *Graves Jno
45 *Harrison Judson
47 *Devine Alice
53 *King Martha
57 *Jackson Chas
58 *Stokes Wesley
58 (r) *Bowman Lee
70 *Burgess David
81 *Harris J M Rev
83 *Reynolds Jas

ARLINGTON—e from 59 Charlotte
6 Green Wells
14 Cox Norma Miss
15 McCall Emma Mrs
16 Bell C C
17 Whitaker J E
18 Miller Isaac
19 Campbell M O
21 Scherr Max
22 Claverie J S
23 Darrough T K
24 Wellens Ezra
34 Beane R E
35 Vacant
37 Young S D Mrs
38 Cohn B B
40 Williams R H
43 Clayton T E
46 Ford J F
51 Williams Mary L Miss
52 Grady N H
53 Huffines T R Dr
58 Pool J D
59 McIntyre W C
60 McCarter A B

(Furman av intersects)

70 Watters A C Miss
72 Vaughn A W
74 Denny Carrie R Mrs
76 Frisby Martha Mrs
78 Cole J D
80 Kooles Wm
81 Blowe F C
82 Connor S M
83 Young Kate Mrs
85 Shackelton O G
87 Fuqua T L
89 Durner A J

(Hollywood ends)

112 Loveless J F
114 Hill F H
115 Roberts T J

ARTHUR ROAD—(Malvern Hill, W Asheville) n from Ashev Schl rd

ASENATH—(See Howard)

ASHELAND AV—s from 100 Patton av
18 Hayes E L
22 Caro P & L Co, whse and garage
23 "Trivola" (The) Randall Maggie I Mrs, bdg
25 Stringfellow Sallie Mrs, bdg
29 Wilson Estie Miss, bdg
33 Boswell H E

(Alston ends)

50 Mayo C C
51 Whitehead R O
53-55 Vacant
54 Kelso Rachael Mrs
55 McDill T P
56 Vacant
58 Price H G
59 Buchanan I B
62 Kilpatrick D W
63 Adair A A Mrs
66 Bon Air (The) Hill I O Mrs, bdg
68 Duncan W T
70 Frazier H L
71 Blalock W C
78 Cuttz Hattie Mrs
79 Mace E L Mace D B Mrs, bdg
80 Great A & P Tea Co, gro
80½ Webster D M

(Philip intersects)

85 Mitchell W E
86 Lance Service Sta
90 Padgett J M
91 Pape A M Mrs
94 Gillespie E E
97 Culp B A Rev
98 Clarke Agnes Mrs

BOOTH & CO., Inc. REALTORS
ALL BRANCHES OF REAL ESTATE
Phones 73-1137 Second Floor Flat Iron Bldg.

FRENCH BROAD REALTY CO.

REALTORS

F. T. WALSER, Mngr.—SALES——RENTALS

21½ Haywood St., Phone 3667

99 Redfern G H
100 Bannister W L
104 Flood Sweed
105 White C E
Rumph O R
106 Speer B R
Tiller J S
109 Ridgeway L N
110 M & M Body & Radiator Wks
111 Elliott J B
Cain Ernest
112 Tomberlin G G
113 Cliff H G
114 Bannister W H
117 Vacant
122 Clark D C
123 Perry L E
132 Reeves J A
132½ *Savoid Tressie
133 Clarke E D Mrs
135 Lingle Lillie Mrs, furn rms
136 Wagner J D
140 Roberts S F
141 Sneed C T
Sneed Mollie Mrs, bdg
146 Jarrett E C
147 Magruder E F
150 Gillespie L L
156 Ingle R W
157 Kimbril Carrie Mrs
(Morgan av begins)
160 Barrett E L
163 Bell C E
164 Barrett J J
165 Barrett J F
167 Clouse J H
169 Parker J G
172 Agnew L A
173 Smith A D
Sharp J R
174 Messer W R
180 Noblett M W
180½ Chandler G W
181 Myers F L
183 Garren R L
186 Reynolds W C
189 Angel A C
—— Asheland Av Schl
193 Clover Farm Stores Co (The) gro
Wadopian Louis, gro
199 Vaughn G L
Bittner R V
(Silver begins)
203 Vacant
207 *Neel P J
*Holden C B
211 *Jamison A J
216 *Watson Benj
217 *Massey Jno
*Bryant Waymon
219 *Mims Geo
223 *Sheppard Susie
226 *Walker S W
229 *Boston Wm
232 *Mills Richard
236 *Nesbitt W M
237 *King C H Rev
238 *Carter Jno
240 *Presley Walter
242 *Hines Mack
244 *Gudger Roy
245 Vacant
247 *Davis Rosa
248 *Styles Nathaniel
(Wallace ends)
249 *McIntosh Thos
*Hall Walter
*Roberson Nelson
253 *Wright Frank
255 *Graham U S
261 *Chandler Pink
*Mitchell Clarence
263 *Ray Chas
265 *Jones Millie
*Harris Jesse
269 *Maize G W Rev
272 *Smith Lela
275 Moore F C, gro
(Phifer intersects)
281 *Williams C W
293 *Hamilton W M Rev
295 Foster Yank
295 (r) *Wilkins Anna
297 (r) *Carter Jane
298 York J F
299 *Wilkins Frank
299 (r) *Hopkins Isaac
(Bartlett intersects)
303 *Moore Lizzie
303 (r) *Spears Sonny
305 *Tate Wm
306 *Boozer Benj
309 *Steeples David
310 *Sampson Allen
311 *Caldwell Laura
314 *Wright Henry
317 *Rutherford Jas

GAS RANGES

CAROLINA POWER & LIGHT COMPANY

Phone 6100 All Departments

J. C. McPHERSON

PLUMBING, STEAM AND HOT WATER HEATING

Slate and Tin Roofing, Sheet Metal and Galvanized Iron Workers

33 Carolina Lane Phone 133

MORTON JONES & CO., INC.
MANUFACTURERS—WHOLESALE DEALERS—CONTRACTORS
ROOFING, SHEET METAL, WARM AIR HEATING SUPPLIES
310-316 Southside Ave. Phone 1276

PRINTING
BINDING
Phone
2186
The
Miller
Press,
Inc.
Call
2186
PRINTING
BINDING

WEBB ELECTRIC CO.
ELECTRICAL CONTRACTORS
Nokol Automatic Oil Heating for the Home
Phones 4456-5466 116 Patton Ave.

318 *Kennedy Mason
321 *Hudson Mamie
322 *Foster J C
326 *Postal Pearl A
327 Goldstein J J, gro
327½ *McCoy Adda
*Rodgers Hugh
329 *Harris Howard
*Days Anna
329½ (r) *Daugherty Mamie
331 *Peoples Jackson
331½ (r) *Whitaker Eugene
333 *Henderson Wm
*Pitts Lebaner
333½ *Worthey Elliott
*Lamar Wm
335 *Payne Pearl
*Webb Rosa
335½ *Moragne Andrew

ASHEVILLE SCHOOL ROAD—(Malvern Hills, W Asheville) s from 1384 Haywood rd

ASTON—w from 43 Biltmore av
1 Vacant
3 Cabinet Shop (The)
11 Aston Lunch
11½-15½ Chambers Garage
13 Milton Fixture Co, stone fixtures
15 Novelty Store (The)
21-23 Betts Battery Co
and
U D L Battery Service
24 Auto Glass and Top Shop
25 Pure Milk Co
26 Carolina Welding Co
33 Heglar L H, bdg
—— Trinity Episcopal Ch

ASTON PLACE — w from 59 Church, 2 s of Patton av
5 Vacant
6 Stikeleather Gilliland
7 Hinderliter Mary Mrs
8 Burgess W C
9 Aiken C H

ATKINS—(see Carroll av)

ATKINSON—n w from junction of Haywood and Hill
3 Used Car & Parts Co
(Williams begins)
13 Couch G W
16-(17) Taylor Virgil
18 Benfield E H
21 Penley Albert
22 Brown Sewell
(View begins)
25 Burgess J G
31 Davis Mary Mrs
31½ Vacant
32 Yoder Robt
34 Emblers Church
35 Miller C B
King Wiley
38 Anders N G
38½ Eller Pink
Schultz Jas
39 Hamlin Wm
42 Brooks Alfred Dr
(High begins)
53 Faith Cottage
73 Vacant
74 Clontz W B
75 Bradley Emory
75 (r) Vacant
76 Bradley F E
77 Dayton T J
79 Stone J E
80 Rogers W F

ATLANTA AV—(Kimberly Hghts)

AUSTIN AV—n from Spears av 1 w of Henrietta
2 Cely T L
2½ Wilson G H
4 McClatchey Ida Mrs
7 Birkemeyer Frank
12 Pope Myrtle Mrs
19 Walton F A
20 Way R L
21 Wilson W V
22 Landers Mary Mrs
24 Davis H S
25 Stallings O P
26 Kagan M J
29 Patla J A
30 Pritchard G M
38 Bradley S O
41 Marshall G S
42 Shaw C D
44 Moore P R
45 Messler F M
46 Argintar Saml
48 Levitt Morris
53 Kahn Irving
55 Smith Floyd
57 Crichton J H
60 Einsenberg M F
65 Shuttles Esther Mrs
68 Ware J A

ASHEVILLE ICE COMPANY
WHOLESALE AND RETAIL DEALERS IN PURE MOUNT MITCHELL ICE
Main Office, 24 S. Market St., Phones 72 and 158. Mnfg. Plants, Avery St., Phone 203, and Biltmere, N. C., Phone 4524. Substations, Haywood Rd., Cor. Ledbetter, W. Ashev., and Merrimon Ave., Grace, Phone 1045-L-3

The MUTUAL BENEFIT LIFE INS. CO., of Newark, N. J.
OLD — BIG — STRONG Organized in 1845
L. W. CHERRY, Dist. Mngr.——R. A. WANNER, Special Repr.
33 Amer. Natl Bank Bldg., Phone 6212

69 Fater E I
70 Eckel O F Dr
71 McDowell C W Mrs
128 Wilson Carl
130 Breeze V W
131 Vacant
133 Dysart H W

AVERY—(see Riverside Drive)

AVON—e and w (Lake View Park) n from Merrimon av to Midland Drive in western part of park

AVON AV—(W Asheville), s e from Haywood rd to Euclid Blvd 3 w of French Broad river
19 Wright W L

BAIRD—e from Charlotte, 1 e of Chestnut
3 Mullinax C C
8 Cotton Apts

APTS—
1 Fuerst J J
2 Cox R H
3 Vacant
4 Beall J A Mrs
8 Weinman L F
14 Sheridan Fannie C Mrs
15 Sarafian Zarouhi Mrs
19 Hester Frederick
20 Higginbotham P C
23 Westall T C
24 Parker B M Miss
(Albemarle rd begins)
25 Jones W Morton
33 Parks C H
(Chunn begins)
36 Selby Jos
41 Arthur W H
46 Weaver Zebulon Hon
47 Vacant
(Reed begins)
60 Holmes Janie Mrs
(Furman av ends)
72 Vacant
80 Kirby R B
81 Brian Georgia Mrs
84 Vacant
92 Andes Sanitarium (The)

BAKER AV—(W Asheville) n from 551 Haywood rd
1 (17) Trivette M A Mrs
27 Shook R A
31 Dale J W
35 Epley C L
39 Lewis May Mrs
43 Parham C E
49 Hamlin J A
53 Grice J B Rev
59 Felder D G
63 Forshaw W H
67 Baxley J A
69 Corbin J T
73 Furey S J
79 Capps J W
83 Neighbors T N
83 (r) Neighbors Nannie Mrs
92 Briggs G C
92½ *Whiteside Millard

BALM GROVE AV—(W Asheville) n from 598 Haywood rd
25 Hiatt J S Rev
28 Boyd J J
32 Wilkie Jessie Mrs
34 Bryson C L
38 Vacant
40 Jacobs J T
42 Jones B W
44 Wadsworth W C
45 Simms Blandina Mrs
47 Bartlett C S
55 Stamey D H
58 Enman Chas
60 Hampton B A
61 Bagwell F M
63 Panick Morris

BALSAM—(Kenilworth)

BALSAM AV—(W Asheville) n from 927 Haywood rd
15 McRary J W
22 Gardner Frances Mrs
35 Fortson J W
40 Johnson Myrtle Mrs
42 Braun M L
45 Taylor H M
49 Bowles Edwin
53 Edmonds W E

BARNARD AV—(Jackson Park)
Burns J G
Carter F R
Cox A G
Culpepper S M
Dalton O B
Dean C H
Harris L C
15 McCallum L C
McElroy B V
25 Roach R F

THE CHARLOTTE STREET PHARMACY
(Incorporated)
"YOUR NEAREST DRUG STORE"
Cor. Chestnut and Charlotte Sts.,
Asheville, N. C., Phones 924-925

STANDARD INSURANCE AGENCY
INSURANCE and SURETY BONDS
49 Patton Ave. Phone 3896

PHILADELPHIA DIAMOND GRID BATTERY
DIAMOND GRID BATTERY
All Makes of Batteries Recharged and Repaired
RADIO SALES AND SERVICE
16 N. SPRUCE ST. PHONE 3666

NEHI QUALITY BEVERAGES
CHERO-COLA BOTTLING CO.
Chero-Cola
THERE'S NONE SO GOOD
5¢

CAMPBELL-COXE COMPANY
Incorporated
BUILDING MATERIAL
Fairview Rd. and Sou. Ry.
Phone 1485

BARTLETT—n w from 326 Asheland av
4 *Conley R B
6 *Craig Ella
8 *Robinson Lela
30 Vacant
33 *Epps J L
(Blanton intersects)
35 Bonham R C
39 Wadsworth W C
40 Holtzclaw E O
43 Vacant
45 Vance C T
(Adams begins)
51 Burnett T R
54 Steele W A
55 Edwards J A
58 Wolfe W O
59 Allison C M Mrs
62 Pearce C A
66 Matthews E H
70 Hough Matilda Mrs
(French Broad av intersects)
84 Wood Jas H
86 Sofley W B
88 Wingo I L
96 Raynsford Clayton R
(Fagg intersects)
100 O'Kelly T L
104 Gudger C H
(Ora begins)
106 Witherspoon Oscar S
114 Grant N L Mrs
116 Glover W Brown
118 Arend A A
(Tiernan begins)
120 Keever W T
146 Glenn Frank
150 Vacant
152 Christy W E
154 Byrd L C
(John begins)
164 Beard J W
167 Water B F
168 Stevenson O A
170 Foster F S
185 Pirson J G
190 Vacant
192 McHarge J H
194 McSherry J W
197 Ashev Fire Dept Engine Co No 3
198 Ward S E

BATTERY PARK PLACE—w from 21 Haywood
2 Robinson's Photo Sup Shop
Grove E W Arcade
6 Shuttle's, interior decorators
33 Fashion Shop (The), ladies' wear
—— Flat Iron Building
ROOMS—
1st fl Fenner & Beane, stock brokers
Wilson A D, cigars and tobacco
1 Flat Iron Flower Shop
2 Frances Hat & Dress Shop
3 Stein Bros & Boyce, brokers
5 Phillips Wm I Co (Inc), real estate
Humphreys Engineering Co, civil engnrs
9 Dale's Mrs Marinello Shop
*Thompson Eva A, chiropodist
201 Booth & Co (Inc), realtors
202 New York Life Ins Co
Noland Robt E, ins
203 Cheek J M, dentist
204 Malone C N, atty
Craig G W, atty
Thomasson G A, atty
Curtis Billie Miss, notary
Rembert D W Mrs, notary
206 Horton-McLean Invest Corp
207 Hahn Milton, phys
Thompson A C, phys
208 Coston Realty Co
209 Millard D Ralph Finance Corp
Millard D Ralph, atty
214-215 McDonald & Chapman, realtors
216-218 Fisher S J, ins
Aetna Life Ins Co, Thos J Currie dist agt
U S Casualty Co, claim dept
Lamberd C E
301-316 Reliance Life Ins Co, R A Hilliard mngr
302-303 Smathers G S, dentist
Livingston C D, dentist
305 Prudential Ins Co
306-308 Woodward J G, phys
Wilson R G, phys
Moss H A, dentist

EDWARD A. FARLEY
HEAD-TO-FOOT OUTFITTERS FOR MEN, WOMEN AND CHILDREN
(Charge Accounts Solicited) 76 Patton Avenue Phone 176

BLUE RIDGE TILE COMPANY

Interior Marble, Tile, Terrazzo, Cork, Composition and Rubber Floors
89 Patton Ave. **Phone 852**

309-310 Davis W H Advtg Agcy
312 Beacham & LaGrand, archts
401 Acacia Mutl Life Ins Co
402 Hood Fr. nk & Son, real est
Deland G A, colections
403 Gaines H I, archt
Wells J K, heating engnr
405-6 Little R A, dentist
Hipps A T, phys
Van Proyen Leon, dentist
407 Carroll J A Co (The), realtors
411 Joblin Dental Sup & Lab Co
Joblin L L Dr
412-414 N. tl Invest Corp
501-502 Herbert W P, phys
503-505 Davis F W, dentist
May H M, dentist
Schonheit E W, phys
506 Ellington D D, archt
507 Christian Science Com on Pub
Jones Emily J Miss, C S
508-510 Huffines T R, phys
Carr E M, phys
Ward J L, phys
511 Brownson W C, phys
512-516 Crow S L, phys
Cocke C H, phys
517-518 Parker G F, phys
601-18 Mann L H, dentist
602 Smith L J, road contr
603-04 Walker-Romefelt & Co, investments
605 Brown W C & Son, brokers
606 Hooper L J, dentist
607 Blue Ridbe Lmbr Co, whol
609 Denchfield A L, phys
608-10 Macpherson G S, phys
George J C, phys
Goodwin G C, phys
611 Carolina Power & Light Co, legal dept
Smith, Matlock & Lindsay, atcts
612-15 Murphy G W, phys
Whittington W P, phys
616 Metts E A, real est
617 Buran R M, dent. l lab
701 Rutledge Fredk & Co, ins
702-03 Jordan C S, phys
704 Smith R Emmett Audit Co, pub acents
Smith R E, notary
705 Aiken W R, dentist
706 Mott C B Dr, orthodontist
709-11 Metropolitan Life Ins Co
712 Hazelhurst C M, civil engnr
714-15 Rutledge Reeves, ins
Globe Indemnity Co
716 Rutledge Fredk & Co, ins
801 Jackson E A, real est
Jackson W J, civil engnr
802-03 Gudger H A, atty
804 Lotla Clay & Mica Co
Gudger F A
805 Lindsey H B, ins
North Carolina Home Ins Co
806 Jones Chas E, atty
Ashev Natl Farm Lo..n Assn
807-08 Hoffman M E, dentist
McGirt J S, dentist
809 Eisner Ethel Dr, chiropodist
810-11 Massa Protcetive Assn
Massa Protective Life Assurance Co
814 Kellogg L L, atty
816 B & C Lime & Stone Co
817-19 Williams & Fulgh m Lmbr Co
Orchards (Inc)
top fl Radio Broadcasting Station WWNC

Battery Park pl continued

—— Lyke's Service (Inc), auto parking
—— Taylor Bldg

ROOMS—

201 Parker H L, real est
202 Barefoot Chas L Co, real est
203 Dillard Jas C Realty Co
Dillard Jas C, notary
204-05 Baldwin J J, archt
206 Britt Chas M Co, mdse brkrs
Mercer Anne Mrs, notary
209-10 Little J W, atty
Cauthen S J Miss, notary
211 Radiolite Battery Co

BATTLE SQUARE—in front Battery Park Hotel, w from Page av to O Henry av, 1 e of Haywood

—— Grove E W Arcade
—— Battery Park Hotel Barber Shop
—— Battery P. rk Hotel, Dennis & Westwood lessees
Battery Park Hotel Cigar & News Stand
Western Union Tel Co

HUDSON SUPER SIX

Hudson & Essex Cars
They Serve You for Years
Weaver Motor Co. (Inc.)
Hillard at Grove St.
Asheville, N. C. Phones 2211-151

ESSEX MOTOR CARS

R. STANFORD WEBB
ALL INSURANCE LINES
Citizen Building
Phone 4887

Keep in touch with your City's Most Progressive Merchants through a Salesman "THAT'S ALWAYS ON THE JOB"

YOUR CITY DIRECTORY

SECURITY INSURANCE AGENCY INC.

JULIUS LEVITCH, Mngr.
GENERAL INSURANCE, BONDS AND MORTGAGE LOANS
808 Jackson Bldg. Phone 1015

Claverie's Pharmacy

PRESCRIPTION PHONE 26 and 1703 SPECIALISTS

Always at Your Service "Ask Your Doctor"

Carolina Bonding & Insurance Co.

Home State Corporation Contractors Bonds Builders Bonds Guardian Bonds Executors Bonds Administrators Bonds and All Court Bonds 49 E. College PHONE 4071-W

Red Top Cab Co
—— Battery Park Hotel Coffee Shop

BAXTER—w from Lincoln av
9 *Murphy Jno A
11 *Hopkins Jno
12 *Thompson Benj
16 *Howell Lee
19 *Evans S G
22 *Hill W T

BAY—n from 35 Hill
8 *Glover O B
10 *Wilson Rose
11 *Cole Richd
15 *Copeney Quince
16 *Patterson Rosa
19 *Cathey Jennie
20 *Kennedy J T
21 *Gibbs Wm
22 *Wilson Alice
25 *Hooper Toliver
26 *Harris W E
38 *Blanding Martha

BEAR CREEK ROAD — (Malvern Hills)
3 Vacant
—— Alexander L E Jr

BEARDEN AV—e from 89 Montford av
11 Cooper J E
12 Posey B F
15 Stevens N B Miss
16 Bourne L M
21 Smith Whitefoord Jr
21½ Wooten E D
22 Hackney Teresa Mrs
25 Bruns H E
26 Marlowe Laura Mrs
30 Jordan J Y
31 Huffman A E
35 Jones J W
36 Burleson O M
41 Headrick Bert Miss
Hosler C R

BEAUCATCHER MTN — reached by e College extd

BEAUMONT—e from end of Sycamore, 1 s of Eagle
(Valley intersects)
32 Seventh Day Adventist Ch
60 *Johnson Wm
70 *Lee Jno
74 Vacant
75 *Searles Jackson
*Martin Saml
76 *Smith Rachel
97 *Fields Andrew
(Sorrell ends)
105 *Graves Daisy
109 *Thompson Fannie
*Wells Boisy
115 *Collins Wm
116 *Haskell Nora
118 *Shumate Rufus
119 *Brewton Jno
120 *Adelle Rufus
123 Martin Franklin
124 *Sadler Wm
125 Mahaffey Albert
129 *Cameron L B
134 *Walker T H
135 *Vaughn Herbert
139 *Player Jas
143 Arrington H R, gro
143 (r) *Nichols Adolphus
(Curve ends)
154 *Johnson Elbert
158 *Reed Ellen
160 *Belk Clifford
166 *Tyler W H
169 *Gray Nettie
170 *Glenn Luther
170½ *Allison Henry
174 *Boyd Thos
176 *Bradshaw Green
179 *Maxwell Walter
180 *Boyd Bunyan
181 *Moore Alex
182 Freedenthal Leo, gro
182½ *Gregory Mary
189 *Pettewzy J H
192 *Whitson J W
195 *Fuller Wm
(Pine ends)
210 *Thompson Kelly
211 *Smith Anna
216 *Dunlap Rufus
218 *White Emma
219 *Collins Walter
223 *Reid Fredk
224 *Simpson Oscar
226 *Rutherford Cora
228 *Whitson J H
240 *Arnold W N
(Miller ends)
241 *Goins P A

POOLE'S DYE WORKS, Inc.

"THE ORIGINAL CLOTHES DOCTORS"
HIGH CLASS CLEANING, PRESSING AND DYEING — CARPETS, RUGS AND HATS RENOVATED
OFFICE 1230—PHONES—PLANT 4321

BON MARCHE

ASHEVILLE'S QUALITY DEPARTMENT STORE
26-32 Haywood
PHONE 2500

241½ *Harrison Lillie
242 *Bennett Maud
245 *Robinson Edwd
249 *Curtis Clara
255 *Suber Mary
*Wardlaw Jasper
(Hazzard ends)
259 *Miller E G Rev
264 *Coachman Chas
266 *McDonald Thos
269 *Wilson J I
332 Woodson B N

BEAUMONT RD—Beaumont Mtn

BEAVER LAKE—a lake and subdivision n of city bey Grace on State Hghwy R D 1

BEAVERDAM RD—n of city limits, w from Merrimon av extd

—— Anders Clarence
—— Baird W E
—— Baker Mark
—— Bassett Grant
—— Bassett Lee
—— Bassett T J
—— Billows Rest Inn
Culvern E M Mrs
—— Blount E D
—— Brown E L
—— Buckner Saml
—— Calloway Douglas
—— Capps R L
—— Carter Edwd
—— Cissel Clarita Mrs
—— Cooke A L
—— Cox J O Rev
—— Curtis E L
—— Davis H M
—— Davis L R
—— Deal Fred
—— Deal Hester Mrs
—— Deal Oscar
—— Flutist (The)
Medicus Emil, "Suncrest"
—— Ford Jeff
—— Foster Jno
—— Gilliam J P
—— Gorenflo H T
—— Grace High Schl
—— Green Floyd
—— Greenwall H R
—— Grindstaff W M
—— Hampton D W
—— Harrison W L
—— Harwood Fred
—— Harwood J L
—— Hipps C F
—— Holcomb P M
—— Hyatt Clyde
—— King Rudolph
—— Lawrence A P
—— Leonard M M
—— Lyman C E
—— McDonald C W
—— McMahan C W
—— McMahan R M
—— Masters A L
—— Masters Jane Mrs
—— Masters R M
—— Mt Pleasant M E Ch
—— Mullen H K
—— Neal C H
—— Nelon F A
—— Nelon Herbert
—— Palmer W M
—— Sanders G P
—— Sawyer J Y
—— Shook Lee
—— Smith Wesley
—— Stradley E P
—— Stradley J R
—— Tilson F W
—— Tipton W M
—— Vambaks Peter
—— Williams R V
—— Wooten G W

BEECH—s e from 322 Southside av

17 *Moore S E
22 *Rice Jno
24 *Priestly Henry
25 *Dornes Edgar
28 Vacant
30 *Gwynn L B
33 *Carson Kate
36 *Anderson Saml
39 *Sutton Carrie
40 *Smiley Eliza
43 *Miley Nelson
44 *Pearson Irving
45 *Quarles Robt
48 *Mims Jno
49 *Johnson J I
49½ *Calhoun Geo
52 *Beasley Hattie
53 *Baird Furman
55 *Walker Archie W

Guardian Life Ins. of America

D. H. Clark Dist. Mngr.

22 Amer. Natl Bank Bldg.

Phone 4267

ZENITH RADIO

DORIAN MUSIC CO.
Orthophonic Victrolas
Expert Service
Phone 541
Biltmore Village

ASHEVILLE INDUSTRIAL BANK
CAPITAL $100,000.00
INSTALLMENT LOANS
5% ON SAVINGS
Jackson Bldg. Phone 4628

GALLIHER-LUMBER

Biltmore Ave., Sou. Ry. Phone 4800

PUM-FORD & POPE

Plumbing Steam, Vapor and Hot Water Heating Contractors

Ray Oil Burners

for Domestic and Commercial Use

20 E. Walnut

Phones 4696-5477

BELLA VISTA—a residential section in W Ashev n of Haywood rd at Mitchell av

BELLE AIR AV—e from end of Mitchell av, 1 n of Craggy, W Ashev

3 Johnson E C
12 Franklin H W
20 Vacant

BELLEVIEW (W Ashev)—continuation of Westwood pl

BELMONT AV (W Ashev)—n from 215 Sulphur Spgs rd

5 Bugg W C
23 Vacant
55 Henderson Christine Miss
62 Hines R V
73 Alexander W J
87 Holcombe N C
97 Moffitt L R
106 Merrell Saml
110 Cohn C R
111 Demey Ernest
112 Cowan G M
119 Lajonchere Amado
—— Owen W D
—— Bramlett P H

BENNETT—e from 1 Merrimon av

13 Ingle Florence Mrs
14 Collins T Lee Mrs
18 Vacant
26 Johnson Omega Mrs
28 Leftgoff Saml
34 McGee J A
36 Vacant
38 Sadelson H D

BEVERLY HILLS—n of Swannanoa River on Hghwy No 10

—— Craig G W
—— Jackson M O

BEVERLY RD (Kenilworth)—e from Kenilworth rd

6 Neighbor H H
17 Trumbo L A
18 Wililams H H

BEVERLY RD (W Ashev)—e from Haywood rd at turn, 1¼ mi s of French Broad River bridge

7 Foster J C
15 Seigler C H Mrs
19 Law J R
Law J R Realty Co
21 Monroe Doris Mrs

(Brownwood av ends)

57 Wamboldt Wickes
73 Douglas R E Mrs
83 Baley J M
85 Haynie D T
87 Ashworth R P

BILTMORE AV—s from Pack sq to city limits, one of the principal streets of the city

¼ Smith's Drug Store
1½ American Natl Ins Co
Plateau Studio
Greene & Goodman, ins
Jr O U A M Hall
2 Plaza Theatre
3 Levitt's, dry gds
4 Bane Ella Mrs, clo
5-7 Palais Royal (The), dept store
6 Globe (The), clo
8 Zagier R B, clo
8½ Parker G B, wall paper
Fitzgerald J C
Bernolak Stephen, show card writer
9 Alpha Shoe Shine Parlor
10 Standard (The), clo
11 Kagan's, jewelry
11½ Union Bcs Sta
Olympia Candy Kitchen
12 Kahn's, clo
12½ Southern Hotel
13 Uncle Sam's Loan Office
Hough W H, watchmkr
14 Cadison's, ladies' wear
14½ Goldberg S B Mrs, clo
15½ Mears Jay J, shoes
16 Racket Store
17 Bradley Bros, army gds
18 Goldstein Isadore, clo
18½ Lanning M B Mrs
19 Superior Clothing Co
19½ New Central Hotel
Moose Hall (3d fl)
21 Grigsby Whol Auto Sup (Inc)
22 Michalove Hannah Mrs, clo
23-25 Finkelstein Harry L, jewelry
24 Silverman Saml, clo
24½ Allen E C Miss
26 Ben's Mens Store
27-31 Beaumont Furn Co (Inc)
28 Diamond Morris, clo
28½ Albirt Hotel

MANHATTAN LAUNDRY, INC.

52-56 Broadway Phones 2666-2667

PLATE
WINDOW
MIRROR
GLASS

CALL 3431 FOR YOUR GLASS NEEDS
"IF IT'S GLASS, WE HAVE IT"
American Glass Co.
67-69 N. Lexington Ave.

"AUTO-GLASS
INSTALLED
WHILE
YOU WAIT"

29 Miller's Store, dept
(Eagle begins)
33 Asheville Harness Co (Inc)
35 Reagan-Cole Motor Co
35½ Vacant
37 Sluder Will R Furn Co
37½ Osborne H G, dentist
38 Freck E M Furn Co
39 Haines 1-2-3 Shoe Store
Thomas E J, jeweler
40 Wonder Furniture Co (The) (Inc)
41 Great A & P Tea Co
41½ Cordelia Rooming House
(Aston begins)
42 Taub Co (The), store fixtures
44 Vacant
45 Vacant
47 Berkeley Drug Co
48 Ownbey Burt L & Co (Inc), office supplies
49-51 Swannanoa - Berkeley Hotel
50 Delco Light Co
Frigidaire Corp
52-56 Sterchi Bros (Inc), furn
53 Swannanoa Barber Shop
55 Vacant
57 Chicago Furniture House
58 Burlington Hotel
59 So Eastern Express Co
60 New York Cafe
61 Vacant
62 (1) C & R Furniture Co (Inc)
62 (2) Stirewalt Bros Auto Parts Co
63 Mears Motor Co
O K Barber Shop
64 Ray Tire Co
65-67 Goodlake Motor Co
71 Acme Furniture Co
73 Shotwell L T, confr
75 Tipton & Ray, lunch room
76 Stand Oil Co Filling Sta
78 Old Southland Hotel
79 Jarrett E M, furn broker
91 Hull F A
90-92 Coca Cola Bottling Co (Inc)
Ellis & Beadles, soda fountain supls
100 Hoofnagle Fannie Miss
101 Williams Mary W Mrs
102 Asheville Club
(Hilliard intersects)
111 Foster R P
122 Owen J A, painting
123 Wright Maggie Mrs, bdg
128 Wood W J
128½ Knapp Charity Mrs
129 Copleston F G
130 Vacant
130½ Case Ella Miss
132 Livingston Harry
132½ Vacant
134 Piedmont Sandwich Shop
Ratchford G L
134½ Setzer H O
136 Silvers W E
136½ Lamar J H
137 Webster C N
138 Loftis E E
(Carroll av begins)
145 Fortune M L
149 Vacant
149½ Fowler D J
159 Hirshout Harry, gro
155½ Rogers Cleveland
156 Guy G F
157 Johnson T P & Co, tinners
158 Vacant
160 Jackson Oswell
161 Rawls W D, gro
162 Vacant
163 Brown J M
165 Mitchell E M
165½ McGuinn Arkansas Mrs
Mitchell R W
166 Duckett H D
166½ Hennick J A
167 Evans J O
167½ Frady G W
169 Smith F L Mrs
173 Liverett J M
174 Gentry J A
174½ Hampton Saml
175 Vacant
175½ Liverett W L
185 *Bryant R H Dr
191 Blue Ridge Trail Bus Line
(Southside av begins)
202 *Giles J E
210 *Johnson Marie
(Valley ends)
211 *Conley Cora B
213 *Parker Louise
215 Evans J O, fruits
217 Evans J O, gro

ELECTRIC RANGES
CAROLINA POWER & LIGHT COMPANY
Phone 6100 All Departments

M & M BODY & RADIATOR WORKS
24-HOUR WRECKER SERVICE
110 Asheland Ave. Phone 163

Asheville Construction Company

GENERAL CONTRACTORS, CEMENT, SAND AND STONE

Phones—Office 223; Quarry 1087-J; Office 20 E. College, Cor. Market St.

ASHEVILLE SHOW CASE & FIXTURE COMPANY

HOTEL and RESTAURANT SUPPLIES

53 Broadway

Phone 273

218 *Proctor Annie
248 Ashev Oldsmobile Co (Inc)
249 Sudden Service Station
250 Reliance Coal and Oil Co
251 E & H Service Station
255 Souther C E
261 Jackson L C Mrs
264 Vacant
269 Whitt M L
269½ Smith Fannie Mrs
270 Mutual Motor Co
273 Hall Lula Mrs
277 Byrd Hattie Mrs
281 Shipman J S
283 Noland-Brown Co (Inc), undertakers
290 Merchant L L Const Co
293 Bourne F T
299 Sumner B M
318 Salley Tire Co
318½ Holt E W
319 Murray Furman
321 Wright J A
323½ Allen Marvin
324 Melton C A
325 Reed J A
326 Revis R P
(Knight pl begins)
329 Waters Chas
330 Roe J Fielden
345 Clodfelter J F
347 Sims J F
367 Patterson J F
369 Leonardi J H, gro
(Choctaw ends)
371 Pender D Gro Co
371½ Leonardi J H
Reed W M
373 Vacant
374 Branagan J J, tailor
(McDowell begins)
375 Blackwell B F
376 Bruce L R
380 Young T M
383 Mangum J J
387 Kirby T A
395 Rumley Jas P
397 Vacant
399 Hall W P, furn
—— Ashev N and A Schools
401 McElween E H Mrs
413 McDowell May C Miss
421 McDowell Mary Miss
423 Deaver Wm H
425-427 Caro Body & Fender Wks
428 St Joseph's Sanitarium
433 Young's Cafe
435 Forest Hill Grocery
435½ Vacant
441 Hazel Gift Shop
443 Great A & P Tea Co (The), groc
(Victoria rd begins)
445 Kenilworth Drug Store
453 Standard Oil Co Filling Sta
458 Midway Market, gros
460 Payne C L
460½ McVey G J
464 Bridgewater G M Mrs
472 Hess E A
488 Hill B H
504 Geary J M
506 Vacant
508 Swenson A E
(Forest Hill dr begins)
515 Van Hook J O
520 Lasater W H
524 Schartle Linda Miss
526 Bach B L
528 Hageman E L
530 Brush M L Miss
534 Newton School
608 Digges G A
612 Stuart E V
634 Stribling B F
639-641 Milner Stores (Inc), whse
640 Lock F C Dr
642 Stuart E V
644 Sams Ella Mrs
(Caledonia rd begins)
735 Douglas Co (Inc), whol plmbg supls
740 Shepherd-Advertising
744 Kenilworth Sandwich & Salad Shop
745 Red Star Filling Sta (Inc), station No 10
749 Vacant
755-757 Blue Ridge Grocery Co
785 Koon Oil Co (Inc)
—— Madden Service Sta
800 Natl Auto Service
801 Youngblood Motor Co
(Black Mountain rd begins)
—— Biltmore Ice Plant
—— Pig & Whistle Barbecue
—— Pig and Whistle Service Sta

MOUNTAIN CITY LAUNDRY

PHONES 426 AND 427

THE NATIONAL BANK OF COMMERCE
With Modern Methods and Complete Facilities, Invites Your Business and Offers Every Banking Service Consistent With Sound Banking
CAPITAL $200,000.00 — SURPLUS $100,000.00
ELEVEN CHURCH STREET PHONES 3400-3401-3402

—— Galliher Bros, lumber
—— Citizens Lumber Co
BILTMORE FOREST, a residential section s of Biltmore on Hendersonville rd
—— Biltmore Forest Country Club
BILTMORE PARK—S Biltmore nr Hendersonville rd
BILTMORE PINES—a residential section along Fairview rd
BILTMORE ROAD — s continuation of Biltmore av, Biltmore
—— Aiken's Pharmacy
—— Biltmore Hotel
—— Biltmore Seed Co
—— Caro Plmbr & Heating Co
—— Gulf Ref Co Filling Station
—— McRae Furn Co
—— Merchants Transfer & Coal Co
—— Pender D Grocery Co
Kirby T A, meats
—— Red Star Filling Station
—— Slayden Fakes & Co, whol gros
—— Three Point Hardware Co (Inc)
21 Schissler J E
BINGHAM HEIGHTS — private grounds of Bingham Military School, w of city across French Broad river from old Riverside Park site
BIRDS ALLEY—w from 273 Biltmore av
BIRCH — w from 104 Pearson Drive (formerly Green)
2 Luther T A
4 Miller J M
6 Boardman P D
8 Dermid J W
9 Davis E H
28 Brown Arthur
35 Andrews Virginia Miss
41 Pinkston R K
42 Vacant
43 Warlick G A
45 McWilliams K G
51 Tomberlin A L
—— Hebrew Cemetery
—— Riverside Cemetery
BIRCH PLACE—n from 45 Birch
9 Duncan R W
BIRD'S ALLEY—w from 273 Biltmore av
BLACK—s w from 128 Pine Grove av
3 *Butler Jas
11 *Featherstone Forrest
21 *Montgomery Amos
29 Vacant
33 *Banks Holsey
34 *Johnson Chas
41 *Reinhardt Dora
42 *Brooks H B
47 *Caldwell Jno
49 *Edgerton Pinkney
53 *Posey Jas
56 *Porter Elizabeth
57 Vacant
58 *Lemonds Mary
60 *Lockman J W, gro
61 *Tillman Geo W
67 *Hoskins Ida
68 *Stoner Wm
71 *Rutherford Jno
73 *Robinson Jno
77 *Tucker Isaiah
79 *Maddox Henrietta
84 *Craig Connie
85 *McClarin Jas
86 *Benson Calvin
88 *Black Geo
89 *Wilson Elizabeth
92 *Poole Joseph
93 *Mack Theodore
94 *Robinson Tecora
95 *Walker Arthur
99 *Young Jno
100 *McKay Andrew, gro (Hibernia begins)
103 *Victoria Mission
*Sullivan A L Rev
106 *Littlejohn Arthur
110 *Smith Saml
111 Vacant
112 *Moore David D
113 *Jenkins Thos
115 *Angle Fannie
117 *Gilliam Hubert
118 *Parks Ollie
120 *Martin Robt
121 *Franklin Bessie
122 *Shuford Carl
123 *Vacant
BLACK MOUNTAIN RD—e from Biltmore along Swannanoa River
—— Ambler Hghts Sanitarium

DELCO-LIGHT PRODUCTS
Frigidaire Electric Refrigeration
ELECTRIC LIGHT PLANTS and WATER SYSTEMS
SALES — SERVICE
50 Biltmore Ave. Phone 4355 Asheville, N. C.

GRACE SUPPLY CO.
We Sell Most Everything. We Specialize in Quality, Service and Price. We Deliver to Where You Live.
637-641 Merrimon Ave., Grace
Phones 4282-4283-4284 Office Phone 5980

Carolina Machinery Co.
Founders, Machinists and Jobbers of Mill and Tannery Supplies. We Make All Kinds of Castings in Iron, Brass or Aluminum.
We Also Furnish Skilled Mechanics for Boiler Repairs. Phones: Office 590, Shops 2517

ARROWOOD MOTOR COMPANY
EXPERT REPAIRS ON ALL MAKES OF CARS—ESPECIALLY TRUCKS
BATTERY CHARGING — WELDING AND WRECKING SERVICE
Phone 3735-W 412 Southside Ave.

U. S.
ROYAL CORDS
Vulcanizing
Gas, Oil
Accessories
Washing
Greasing
MESSER TIRE CO.
Vance and Woodfin
Phone 6920

McLEAN FURNACE SUPPLY CO.
WARM AIR HEATING and SHEET METAL WORKS
350-352 Depot St. Phone 4597

—— Ashev Used Auto Parts Co
—— Ballard R W
—— Beaucatcher Tea Room
—— Bevery Hills Filling Sta
—— Cat & Fiddle Sandwich Shop
—— Clay H E, mill wkr
—— DeLancy J H
—— Delaney Howard
—— Kenilworth Hippodrome
—— Kitchen C K
—— Log Cabin Lunch Room
—— Lyda H A
—— Municipal Golf Club
—— Phillips & Graham, lunches
—— Reed L A
—— Shotwell L T
—— Strain D L
—— Ward Jno
—— Weaver S C, gro
—— Webb D H

BLACKWELL'S ALLEY — (see Lincoln av)

BLAIR—e from 141 Montford av
11 Shepherd M H Mrs
12 Monroe Ella B Mrs
15 Long Robt
16 Cunningham Carl J
17 Floyd J L

BLAKE—e from 141 Montford av
11 Rickman T J
14 Vacant
15 Plonk C A
15½ Murdock H B
18 Siceloff I S Mrs
19 Fuller S J
21 Biles J W
22 Tennent Annie Mrs
26 Walker E H Mrs
27 Bryan L M Mrs
28 Black M B Mrs
29 Hyder G G
30 Wyche T T

BLANTON—s from 6 Silver, 1 w of Asheland av
2 *Graham D J
*Jefferson Thos
4 *Powers Helen M
6 *Wood Lee
9 *Rice Homer
*Jones Laura
10 *Nelson Mellis
11 *Turner Martha
12 *Lancaster Stephen
15 *Strickland W H
20 *Flack Claude
24 *Blow W C
28 *Butler Jas
29 Monteath Susan Mrs
32 *Land Jas
34 *Stewart Jas
35 *Gilliam J W
38 *Blanton St Apts

APTS—
1 *Robinson Alonzo
2 *Williams Chas
3 *Gilmore Ola
5 *Rice Jno
6 *Young Robt
7 *Beatty Bessie M
8 *Moore Mattie

Blanton continued

43 *Ritchie Jno
45 *Hill E D
51 *Finley Jno
—— Bethel M E Ch (Phifer intersects)
56 *Thompson J H
58 *Anderson Henry
59 *White Fannie
60 *Holston Alex
62 Britt Mamie Mrs
63 *Cunningham Sarah
69 *Dednam Wm
69½ *Lykes Jos
70 *Byrd Geo
74 Vacant
81 *Norman Hattie
85 *Cochran Waymon
87 *Hendricks Wesley
*Brown Walter
97 *Hunter Jno
100 *Chambers S E Rev
102 *Morrison Millie M
103 *Childs Geo
104 *Lewis Sarah
107 *Majors Geo
110 *Lenoir Hattie
111 *Brown Edwd
111½ *Wilson Gus
112 *Brooks W P
114 *Swindall Y R
115 *Huskin Nathaniel
118 *Avery W S
131 *Gregory Solomon (Bartlett intersects)
143 *Garvin Mary
153 *Young J H
156 *Freeman Chas

J. C. PATTERSON & CO.
WARM AIR HEATING — Roofing and Anything in Sheet Metal
16 Church St., Phone 705

THE FRANK COXE COMPANY

(Successors to Fisher, Coxe & Patterson)

REAL ESTATE, GENERAL INSURANCE, BONDS AND MORTGAGE LOANS

20 Government St. Phones 570-1436

157 *Hardy Nathan
158 *Edmunds L H
163 *Elzy Madel
164 *Sims Warren
167 *Alexander Lucille
170 *Payne C E
171 *Smith Wm
172 *Ransom Daisy
173 *Redd Mamie
174 *Hill Daisy
178 *Kouknight Lee
186 *Miley Leah
*Murdock C W
188 *Neuble Chas
189 Stewart Vernon
190 Wright W A

BLUE RIDGE AV (W Ashev)—n from 899 Haywood rd
21 Anderson C B
28 McDowell H M
39 Young O F
40 Handte Tea Store
Handte J S
41 Williams J B
46 Gooley L F
47 McMain H O
50 Kilgo W A
(Craggy av intersects)
76 Livingston C D Dr
77 Blanchard A X
83 Bell Robt
86 MacNair Wilmer Rev
87 Hipps W H
96 Morris G W
98 Mosman C L
100 Starnes O E
107 Mitchell H D

BORDER—(see Washington rd)

BOYD AV (W Ashev)—n from 458 Buffalo
50 *Stewart Geo
52 *Ligon Nelson
54 *Marris Clinton
55 *Wallace Jas
73 *Bolden Marshall
77 *Vacant
81 *Baxter Lovenia
133 *Gudger Chas
154 *Thomas Joe

BRADLEY HILL (W Ashev)—a residential section e of Wellington av bet Beverly rd and French Broad River

BRANNING—n e from 25 Vandalia Villa Hghas, W Ashev

BREVARD RD (W Ashev)—s from 728 Haywood rd
7 Bryant R W
11 Jefforts J E
12 A & M Garage
17 Whitaker S S
24 Wells H E
25 Setzer H E
35 Anthony S J
41 Prater R L
44 Sage H J
60 Vacant
66 Foster Harley
67 McConnell H L
68 Clark L S
69 Vacant
71 Andrews T M
75 Webb Lucille Miss
77 McElwain D B
86 Vacant
91 Cain J B
94 Fay S S
100 Mudge E A
104 Colson L W Rev
107 Wilder Eugene
119 Johnson Sarah Mrs
122 McElroy J W
131 Davis L E, dentist
134 Roberts Gallatin
139 Parkins W S
147 Brown P B
148 Bright A L
148½ Devore Elbert
149 Hall S D
154 Dady R C
(Clinton begins)
158 Taylor C M
162 Vacant
172 Wright E B
172½ Holtzclaw H R
191 Kinder R T
202 Kirkpatrick E L Mrs
222 Penland J C
248 Wells C H
250 Morison Thos S
252 Vacant
254 Hall F C
(Moringside dr begins)
256 Vacant
275 Samayoa H M
285 Davis H C
286 Pruitt D C

ASHEVILLE ASSURANCE AGENCY

INSURANCE REAL ESTATE

PHONE 601

CENTRAL BANK & TRUST CO.

INSURANCE DEPARTMENT

General Insurance, Fire, Liability, Surety, Auto, Casualty, Etc. Phone 4630

"Our Service Is At Your Disposal"

ROBT. J. LEWIS FUNERAL HOME FUNERAL DIRECTORS AND EMBALMERS
Lady Assistant--Auto Ambulance Service 97 E. College Street Phones 62-683

Reliance Plumbing & Heating Co.
Plumbing, Steam and Vapor Heating
11 Wall Phone 166

PAUL E. ALEXANDER & CO.
"REALTOR"—"We Know Values"
Satisfied Clients Are Our Greatest Assets
12½ Government St. Phone 5037

439 Hall Mae Mrs
—— Pruitt Jno
BRICK—s from Poplar
2 *Wolveriene Clnrs & Dyers
*Williams Zeta
2½ Vacant
4 *Boze Lizzetta
5 *Lewis Mattie
6 *Arnold Jos
6½ *Linney Jno
8 *Matthews Jno
8½ *Butler Annie E
12½ *Collett Richd
(Hildebrand begins)
17 *Woods Jesse
18 *Fork Jno
22 *Owens Massaline
23 *Pope Wm
27 *Neely Ella
29 *McCullough Mack
31 *Penson Rosa
32 *Sawyer Flora
34 *Phillips Eugene
40 *Dellinger Chas
42 *Miller Jno
45 *Smith Theo
47 *Means Jos
55 *Osborne Thos
56 *Williams Belle
82 *Henry Hattie
BROAD—e from 143 Merrimon av to Charlotte, 1 n of Chestnut
12 Brown S W
16 Bynum Hilda S Mrs
21 Bates F J
22 Henry F C
(Liberty intersects)
25 Fisher C J
Wiend F E
28 Liberty Apts
APTS—
2 Adams Clara Miss
3 Albright G A Miss
4 Bayles E J
5 Gross Morris
6 Fletcher G E
7 Bryant G W Mrs
9 Polk W C Mrs
10 Proffitt Bertha Miss
☞ Broad continued
49 Brown H C
83 Vacant
85 Watts Ruth Miss
86 Naiman Sol, elect contr
90 Whitworth Lewis
91 Vacant
(Madison av intersects)
97 *Brigman J C
98 Vacant
101 *Wright Luther
102 *Parker Herbert
106 *Butler Giles
107 *Pruitt C L
111 Vacant
117 *Bruton Eliza
120 Vacant
121 *O'Neil Beulah
124 *Smith Geo
125 *Valentine Jack
126 *Beal S L
129 Vacant
131 *Burton Columbus
(Crescent begins)
133 *Mercier Emma
134 Vacant
137 Bowles Donald
141 Vacant
BROAD—(W Ashev)—(see Saratoga)
BROAD VIEW PARK—Fairview rd at Oakley
BROADWAY—n from Pack sq to city limits, one of the principal business streets of the city and dividing line for streets running east and west
1 Grant's Pharmacy
1½ Palace Barber Shop No 2
(College intersects)
5 Chakales Peter, shoe shine
7 Gross David, restr
Miller Isaac, clo
7½ Ashev Recreation Club
Pratt R C (2d flr)
—— Langren Hotel
Laugren Cigar & News Stand
Black and White Cab Co
Creasman J H Taxi Co
Boatright L P Mrs, pub stengr
8 Smith-Bruns Clothing Co
9 Schochet J B, dry gds
10 Langren Barber Shop
11 Skyland Cafe
11½ Wood Elizabeth Mrs, furn rms
12 Aiken & Hester, drugs

ASHEVILLE SIGN SERVICE
Outdoor Bulletin Advertising
Commercial Sign Work
15-17 Carolina Lane
Phone 3717
"Our Business Is to Advertise Your Business" Originators of Paint-Pres Process Signs

CAROLINA M & W INDIAN **Coal** & ICE CO. Phone **130**
66 PATTON AVE.
Prompt Delivery Weights Accurate

13 Vacant
13½ Edwards' Shoe Shop
Garland Frank
14 Poole Dye Wks (Inc)
15 Susquehanna Furn Co
16 Great A & P Tea Co, gros
17 Oriental Restr
17½ Giakoomatos M K, fruits
18 Vacant
19 Vacant
20 Neely J W & Son, clo
21 Kincaid-Swain Furn Co (Inc)
22 Sluder Chas L & Co, stoves
23 Union Plmbg Co
Ashev Barbers' Supply Co
Groves Ptg Co
24 Ashev Paint Co
25 Brown Hdw Co
Treasure Chest (The), china-ware
26 Vacant
27 Smathers J L & Son, furn
28 Bowles R E, paints
29 Tingle A M, lunches
30 Shope J B, harness
31 Vacant
31½ Decker W F
32 Baird T G, gro
Cosby B H, watchmkr
Modern Home Hotel
34 Gateway Stores (Inc)
34½ Cassada Maggie Mrs, bdg
36 Vance Hotel
37 Jax-Pax, gros
38 Pender D Store, gros
39 Ashev Fish Co
(Walnut intersects)
40 Red Star Filling Sta
—— Ashev Blue Gem Coal Co
Central Furn Co (Inc)
42 Vacant
43-45 Barnett Dry Gds Co (Inc)
47-51 Morrison T S & Co, agri implements
52-56 Manhattan Ldry
Manhattan Dry Clnrs
Manhattan Towel Sup Co
Greer's Wet Wash Ldry
53 Ashev Show Case & Fixture Co
53½ Lewis R M
55 Broadway Stove & Furn Co
Swain W A Jr
55½ Smith J F
57 Haverty Furn Co
58 Galumbeck T & Co, notions
59 Donald & Donald Furn Co
60-62 Sluder Tire Co
64 Daisy Lunch Room
66 Ashev Maytag Co, washing machines
67-7- Ashev Tfr & Storage Co
72 Ambler Bldg
Ambler Arthur C, phys
Ambler C P, phys
73 Vacant
77 Snell Metal Sign Co (Inc)
79-83 Minico (Inc), clnrs
Sanitary Hand Ldry
80 Masonic Temple and Scottish Rite Cathedral
Masonic Temple Co
Masonic Bodies
(Woodfin intersects)
93 Dixie Products Co
99 Gudger C S, monuments
101 Morton C D, confr
105 Cotterill Tile & Art Mantle Co (Inc)
105½ Presley G B
107 Franklin-Brigman Co, autos
109 Meadows O F Sheet Metal Wks
109½ Vacant
111 Hill's (Inc), hotel supplies
119 King's Meat Mkt
119½ Raymond P E Mrs
(Lexington av ends w s, Bennett begins e s, Merrimon av begins n e s)
130 Great A & P Tea Co, gros
130½ Bishop Eliza Mrs
135 Riddle S M Mtn Herb Co
Ray C M, Nu-Way Floor Finisher
136 Brown's Service Sta (Inc)
141 Rudy Beauty Shoppe
Rudisill L A Mrs
143 Vacant
144 Honeycutt M J Mrs
Sanders J M Mrs
Blair Ruby Mrs
Williams Minnie Mrs
(Cherry begins)
153 Evans W P
154 Haynie's Store, gros

ASHEVILLE MATTRESS FACTORY
Biltmore Staple Felt
MATTRESSES ARE HAND-MADE
For Sale by All Dealers

S. I. Bean
Tile and Marble
Contractor
13 Temple Court
Phone 3246

Blue Ridge Building & Loan Association
Blue Ridge Bldg., 18 Government
BEST SAVINGS, INVESTMENTS AND BUILDING PLAN KNOWN
WE SELL 5% NON-TAXABLE INVESTMENT STOCK CASHABLE ON 90 DAYS' NOTICE
J. E. RANKIN, President EDWIN L. RAY, Sec.-Treas.-Mngr.

T. P. JOHNSON & COMPANY

WE SPECIALIZE IN

BARBER'S GENUINE TRINIDAD LAKE ASPHALT BUILT UP ROOFING

157 BILTMORE AVE. PHONE 325

SOUTHERN STEEL & CEMENT CO.

"BUILDING FOR THE FUTURE"

Phones: Office 974 and 3622; Yard 2996

10 North Pack Square HOME OF ATLAS PORTLAND CEMENT

154½ Haynie C L
156 Renfro D C
Renfro Hattie Mrs, bdg
158-160 Ledbetter U-Drive-It Co
159 Vacant
164 Independent Coach Line (Inc) garage
(Howard begins)
165 Rosenfeld Rebecca Mrs
166 Sou Bell T & T Co plant dept
170 170 Blue Ridge Decorating Co
170½ Levitch Harry
Kennedy Jno
Austin R F
172 Fluker Cigar Co
172½ Burke E J
Hensley A H
Hugh Raymond
173 Vacant
174 Blue Ridge Furn Co
176 Broadway Dog & Cat Hosp
Shuford E L Jr
178 Smith B S Mrs, monuments
(Starnes intersects)
179 Ford M N Mrs
180 Stand Oil Co Service Sta
(Malloy begins)
181 Fruit & Vegetable Store (The)
181½ Luther M N
Farmer Mack
Merriam Arthur
183 (r) Scribner W D, uphlstr
183 Broadway Bakery
187 Fleischmann Co, yeast
192 Menekin Benj
197 Bradford Mary A Mrs
198 Matthews B F
199 W N C Battery Co, auto battery bldrs
201 Broadway Mkt
201½ Ramsey J H
202 Nixon O A
Gray Bartley
203 Broadway Grocery
(Maxwell begins)
204 Black J M
213 Finkelstein H L
215 Caro Power & Light Co sub sta
218 Saul Raymond
220 Williams E M
Llewellyn Jeter
222 Capouana Zeb
224 McCulley S F
226 Siebold H E
(Monroe pl begins)
227 Brinkley J A
228 Silverman Hess
229 Hill L W
(Elizabeth begins)
234-236 Vacant
241 Orr J C, gro
241½ Vacant
242 Smith R S
244 Wynne J L
248 Factor Nathan
254 Haddon H V
258 Jones P M
264 Harmon K L Mrs
—— Broadway Shoe Shop, repr
—— Coleman's Drug Store
(Chestnut and Mt Clare av intersect)
265 Tri-Angle Doughnut Co
267-273 Vacant
275 West & Hazelrigg, gros
275½ Hayes J F
277 Worley J D, confr
279 Vacant
287 Hendrix C D, gro
291 Home Folks Lunch Room
Franklin R B
292 Penland A G Mrs
Jarvis Lena Miss
Sams J C Mrs
Dehnerdt F E
Blankenship C H
298 Fray H A
(Magnolia begins e s)
302 Reaves M W
306 Vacant
311 Drake L W, gro
312 Crane V C
318 Jones C L
319 (r) Bolick E A
320 Drake J R
331 Wilson W A
331 (r) Wilder A G
(Ocala begins w s)
332 Lunsford J F
Wilson G B
333 Wilson R F, filling sta
335 Turner G B, shoe repr
336 McPeeters T C
340 Mountain City Furn Co
(Woodrow av begins)
346 *Braan A L
347 Vacant

BOOTH & CO., Inc. REALTORS

ALL BRANCHES OF REAL ESTATE

Phones 73-1137 Second Floor Flat Iron Bldg.

Merchants Transfer & Coal Co., Inc.

GENERAL STORAGE AND MERCHANDISE WAREHOUSING

Biltmore—Phones 1331-3067

349 Clover Farm Stores Co
Redman N C, gro
349½ Redman F L
351 Franklin J E
351½ Bolton F M
353½ Proffitt Roscoe
355 Redman T B
356 Heath L W
357 McMahan C L
360 Roberts Luke
361 Mocook B V Mrs
364 Brown J N
368 Lee R P
370 Rogers T T
Arlington Home (The)
371 Hensley J D
372 Dowis J Y
374 Webb W H
376 Hensley K H
378 Woodbury U A
382 Stewart H F
386 Dillingham Council
386½ Stephens G W
389 Reed S H Mrs
391 Capps E G Mrs
392 Baxter Jos
393 Reed E H
394 Hensley J H
395 Riddle J T
397 Smith J W
(Hillside begins)
415 Smith Produce Co
415½ Vacant
420 Stiles W O, gro
421 Clark J M
424 McNeil T C
(Cauble begins)
429-35 Renfro D C & Son, produce
Peek E B
436 Briggs W M
437 Hyatt W N
442 Jones Homer
443 Rockett O N, watchmkr
447 Vacant
448 Crane Jno, cement contr
459 Vacant
467 Roupe W F, gro
467½ Chandler C M
468 Moore J D
469 Worley C B
469½ Vacant
(North begins)
470-476 Vacant
471 Roupe W F
475 Sluder D E
477 Ray W W
481-495 Vacant
497-99 Penick S B & Co, crude drugs
(Catawba begins)
521 Davis Hannah Mrs
556 Vacant
559 Smith S S
560 Bell Jas
—— Winyah Dairy Farm
BROOK (Biltmore—s from Plaza to Sou Ry
1 Vacant
2 Harvey I L
3 Medlin Fannie M Mrs
4 Vacant
5 Johnston Gertrude Mrs
6 Little G F
Williams N E
7 Cole S W
8 McMahan J P
9 Jennings Chas
10 Vacant
11 Bishop Z M
(Reed intersects)
—— Ashworth R P, real est
—— Biltmore Clnrs & Dyers
—— Biltmore Barber Shop
—— Biltmore Cafe
—— Biltmore Coal & Land Co (Inc)
—— Biltmore Industrial Bank
—— Carland Motor Co
—— McCormick Lmbr Co
—— Plaza Barber Shop
—— Reed T J Estate
—— Rollins Saml, gro
BROOKLET—e from 107 McDowell, Victoria section
5 *Scherd Mitchell
25 Keith Myrtle Miss
44 Parks Claude
102 Vacant
BROOKLYN ALLEY—a colored settlement s of Biltmore
10 *Peterson Nora
10½ *Burgin J C
13½ *Irby Calvin
19 *Mauldin Jos
20 *Cornell Susan
21 *Carter J M
28 *White Jno
28½ *Parker Isom

GAS WATER HEATERS

CAROLINA POWER & LIGHT COMPANY

Phone 6100 All Departments

J. C. McPHERSON

PLUMBING, STEAM AND HOT WATER HEATING

Slate and Tin Roofing, Sheet Metal and Galvanized Iron Workers

33 Carolina Lane Phone 133

MORTON JONES & CO., INC.

MANUFACTURERS—WHOLESALE DEALERS—CONTRACTORS
ROOFING, SHEET METAL, WARM AIR HEATING SUPPLIES
310-316 Southside Ave. Phone 1276

Call 2186 for Your Printing

The Miller Press, Inc.

The House That Service Built

15-17 Rankin Ave.

WEBB ELECTRIC CO.
ELECTRICAL CONTRACTORS
Nokol Automatic Oil Heating for the Home
116 Patton Ave.
Phones 4456-5466

29 *Evans Willis
29½ *Wilson Georgie
30 *Watson Clarence
33 *McDowell Dora
60 *Snead Fred
334 (r) Whitmire Nathan

BROOKSHIRE—S Biltmore
602 Roberts J P
606 Vacant
607 Caudell F A
610 Hunt W C
613 Dunn E L
614 Baty L L
617 Powers J B
618 Vacant
624 Michael W B
626-27 Vacant
704 Fritcher C H
705 Justice J E
706 Kuykendall W C
707 Houston B G
712 Reece J P
714 Lipe Jas F
716 Johnson A C
—— Massey E S

BROOKSHIRE PLACE (W Ashev)
—s from 492 Haywood rd
2 Cole A B
7 Pell C D
8 Vacant
9 Foreman Jno

BROTHERTON AV (W Ashev)—
e from Virginia av
1 Hurley D E
14 Moody C W
17 Herron G J
19 Andrews E C

BROWN AV—e from 38 Clingman

BROWNTOWN ROAD—Biltmore Forest
—— Boyer R H
—— Gazley R J
—— Jones L H Mrs

BROWNWOOD AV (W Ashev)—
e from 185 Waynesville av
16 Anders J B
18 Smith Irbin
—— French Broad Ldry
29 Herzberg Hubert
40 Miller F Z
50 Moore A S
54 Beacham E W
60 Whisnant Asberry
63 Corn J H
64 Carter H B
65 Stines A H
66 Warren Hilliard
67 West E M
(Elkins intersects)
70 Corn N P
71 Vacant
72 Whittemore M A
73 Coman G L
74 Winlow E L Jr
75 Fox S P
77 Rector W E
106 Duckett A L
120 Bradley L C

BRUCEMONT CIRCLE—Horneyhurst, W Ashev
2 Hyans E M Mrs
5 Marr L L
6 Mimidis J S
11 Vacant
15 Johnson W H
22 Denton G N
30 Underwood T W
36 Stevens Ralph
42 Everett J H
85 Brown G C
107 Vacant
124 Vacant
125 Gruver F M
Allen I L
127 England J C
131 Vacant
139 McConnell T L
148 Roland G O
149 Bryson W C
152 Spivey L B
158 Hassen Salmie
163 McGill J A
164 Brown W M
167 Mardis J S
168 Ingle F B
173 Mulvaney Frank
174 Felmet F M
180 Cheek J H
183 Westall C T
187 Dalton W K
193 Wood E R
197 May S S Mrs
200 Howard J O
Silvlus Carrie Mrs
201 Grissom R E
203 Sebren G W

ASHEVILLE ICE COMPANY

WHOLESALE AND RETAIL DEALERS IN PURE MOUNT MITCHELL ICE
Main Office, 24 S. Market St., Phones 72 and 158. Mnfg. Plants, Avery St., Phone 203, and Biltmore, N. C., Phone 4524. Substations, Haywood Rd., Cor. Ledbetter, W. Ashev., and Merrimon Ave., Grace, Phone 1045-L-3

YOUR
HOME
COMPANY
For 22 Years

Imperial
Life Insurance Company
INCORPORATED
IN THE LAND OF THE SKY
of ASHEVILLE, NORTH CAROLINA

Industrial
and
OLD LINE FORMS
of ORDINARY

—— Brucemont Apts

APTS—
1 Byrd G G
3 Lindsey H B
4 Shoemaker F F
5 Van Proyen Leon, dentist
6 Thrift F I

BRYANT—(W Asheville)—w from 114 Burton
35 *Gudger Jas
37 *Gossett Sumter
39 *Byers Justice

BUCHANAN AV—(Oakhurst)
1 Harry's Barbecue
47 Stout L N Mrs
53 Galliher H P
63 Hessee J R
65 West H M
67 McDowell W M
67½ Topping J D
71 Clodfelter Lollie Mrs
72 Dillon J W
75 Lingerfelt C C
79 Reister W W
80 Ballard H O
84 Hampton J E Mrs
88 Britt G W
93 Frady D C Mrs
95 Carr E E
99 Rickert J F
105 Stone P L
108 Brown W W
110 Reese S P
112 West C C

BUCHANAN ROAD — (Forest Hill)
Buchanan Wm A
Campbell W A

BUENA VISTA ROAD—(Biltmore Forest)
Ashby W T
Babcox Lucile Mrs
Ball R R Jr
Boyer F Q
Brown Aris
Cauble C E
Cloyd A G
Hall Howard
Hildebrand J V
Lanning Julius
Main S G Dr
Patton A G, gro
Redwood R L
Thomas L T
Thomas Maurice
Weaver J F
Bee Service Sta & Gro
Fisher T C
Stevens Service Sta Grocery
Stevens J R
West E A

BUFFALO—(W Asheville) — n from 133 Burton av
135 *Pearson E W, gro
147 Vacant
149 *Reese Martha
154 *Austin Jno
156 *Riddle Thos
164 *Howser Larry
184 *McAfee Manse
186 *Young W L Rev
191 *Elam Chas
195 *Chavis T R
197 (196) Vacant
207 *Greer Sam
210 *Barton H M
210 *Miller Thornton
232 *Lewis Hattie
234 *Spears Jno
240 *Sanders Chas
247 *Manley Sandy
249 *Simms Geo
252 *Bristol Jas
254 *Smith Jas

BUNCOMBE—s from 20 Commerce
16 Halleyburton Lillie Mrs
17 Holder C B
20 Sherrill M C Mrs

BURNS PLACE—(W Asheville)—w from 93 Dorchester av, 2 n of Haywood Road
13 Marshall Lena Miss
14 Eller E W
18 Zimmerman Fredk
22 Zimmerman F W
23 Davies A R

BURNSVILLE HILL — Burnsville rd near Carolina Wood Products plant

BURNSVILLE ROAD — continuation of Broadway

BURTON—(W Asheville)—n from 503 Haywood rd
Stroup A E & Son, furnaces
3 Stroupe E A & Son

THE CHARLOTTE STREET PHARMACY
(Incorporated)
"YOUR NEAREST DRUG STORE"
Cor. Chestnut and Charlotte Sts.,
Asheville, N. C., Phones 924-925

STANDARD INSURANCE AGENCY
INSURANCE and SURETY BONDS
49 Patton Ave. Phone 3896

EFIRD'S
Quality With Price—Asheville's Newest Department Store

NEHI QUALITY BEVERAGES
CHERO-COLA BOTTLING CO.
DRINK Chero-Cola THERE'S NONE SO GOOD

CAMPBELL-COXE COMPANY
Incorporated
BUILDING MATERIAL
Fairview Rd. and Sou. Ry.
Phone 1485

4-6 Helton Albert
7 Nicholson A S, gro
7½ Ratcliff J l, blksmith
10 Byerly Ephram, gro
10½ Byerly Ephraim
Morris H G
11 Lyle J W
12 Montgomery G W, shoe repr
15 Warren Columbus
19 Collins O C
22 Powers W F
24 Bock C H
25 Vacant
27 King W R
30 Hartsell J W
31 Banks Carl C
32 Plemmons R L
35 Banks C C, gro
53 Ashev Knitting Mills (Inc)
55 Blackwood W C
56 Mauck G W
57 Lawing J L, gro
57½ Parker E T
60 Vacant
61 Davis Clarence
(Baker av intersects)
71 *Parks Amanda, eatg hse
71½ *Williams H W, barber
72 Ingle C J
Towe S M
81 *Mitchell Hattie
90 Bradley N B
91 *Young Sarah
96 *Earle Josephine
97 *Winston Chapel M E Church
97½ *Austin Nathan
102 Vacant
103 *Smith Oliver
106 *Jones Ruben
114 *Young J W
(Dorchester av intersects)
125 *Brown Leila
133 *Adams Jno
(Buffalo begins)
134 *Burton St School
145 (146) Vacant
147 (148) *Rucker Saml
148 (458) *Howell Haynes
(Boyd av begins)
151 (150) *Dixon Benj
155 (214) *McMickens Nettie
176 Vacant
177 *Hall Bessie
261 Tinsley Walter
269 Gambrell Mae Mrs
271 Swetmon D J
275 Vacant
278 Foster D B
—— Hipps W P
—— Steele Wm
—— Stone R L
—— West Asheville Cemetery
—— Wise W R
BUSBEE PLACE—(Biltmore Forest)
BUSBEE ROAD—(Biltmore Forest)
—— Hursey J S
BUTTRICK—n from junction Patton av and Haywood
2 Sawwyer J L, shoe repr
4 Burgess J G, wood dlr
8 Vacant
8½ *Robinson Alonzo
13 *Rowe Mary K
14 *Vance Monteith, gro
(Turner begins)
16 *Bridwell Lonnie
19 *Henry Edwd
22 *Whiteside Edwd
25 *Hall J S Rev
26 *Walker Wm
27 *Whitmire Sarah
32 *Aikens Jas
33 *Hopkins J W
33½ *Vacant
35 *Bowman N L
39 *Hampton Hattie
40 *Sherrill D S
42 (2) *Hopkins Jas, barber
42 (3) *Quality Cafe
CALEDONIA ROAD — (Kenilworth Park) e from 740 Biltmore av
Ogle E A
—— Caine J H
18-20 Vacant
29 Godwin G C Dr
31 Walker D R
33 Steele T A
45 St John Leon
59 Whittier E A
63 Vacant
—— Kenilworth Co
—— Kenilworth Garage
—— Kenilworth Home Co (Inc)

EDWARD A. FARLEY
HEAD-TO-FOOT OUTFITTERS FOR MEN, WOMEN AND CHILDREN
(Charge Accounts Solicited) 76 Patton Avenue Phone 176

BLUE RIDGE TILE COMPANY

Interior Marble, Tile, Terrazzo, Cork, Composition and Rubber Floors
89 Patton Ave. Phone 852

—— Kenilworth Realty Co (Inc)
—— Kenilworth Inn
—— Kenilworth Town of
—— Kenilworth Town Hall

CAMERON—n from 304 e College
12 *McCoy Annie
15 *Wilson Willis
22 *Brown W A
25 *Reed Hattie
27 *Walker Wm
28 *Harrison Sarah
34 *Kilgore Wm
35 *Pierce Mary
37 *Harrison Jas
39 *Parr Henry

CAROLINA AV—(W Asheville) (see Vandalia av)

CAROLINA AV—(Norwood Park) n w from Virginia av to Woolsey av, 1 n of Linden av
1 Randolph M E
3 Allison C N
5 Stebbins E J
7 Vacant
9 Posey R E
10 Vacant
11 Williams N H
12 Thompson J A
14 Porter J A
16 Widman J L

CAROLINA LANE—from Woodfin 1 e of Broadway
15 Tiddy Frank, auto painter
15-17 Ashey Sign Service
19 Asheville Show Case Co shop
21 Haverty Furn Co, whse
25 Vacant
27 Ashey Postal Card Co, whse
29 Vacant
31 Harley-Davidson Sales Co, motorcycles
33 M Pherson J C, plmbr
35 Commercial Printing Co
37 Vacant
39 Williams Radiator Shop Parcel Delivery Service
41 Asheville Maytag Co, service room
43 Vacant

CARRIER — (Horney Heights, W Asheville) s. from Sulphur Springs rd
28 Harper R A
106 O'Kelly S D
O'Kelly D L
107 Patterson Cecil
110 Crawford C H
133 Rhymer S J
—— Lamb H E

CARROLL AV—e from 140 Biltmore av
2 Shoenfelt H E
3 Parker T R
Black T P
4 Ragsdale W D
5 *Beasley Jno
* Brown Mary
7 Hargis H J
Kirby J P
17 *Ledbetter Adeline
17½ *Murphy E P
25 McCarson L F
34 Vess V E
Harris L C
40 Hyatt O W
41 Burrell J A
Cowan C J
44 Hovington R B
Moody Etta Mrs
46 Vacant
47 Meares Gaston
51 Vacant
83 Creighton H D
119 Ferguson H S
121 Taylor J M
125 Bishop E L
131 Ingle R F
147 Cox S L
186 Parker W A

CARTER—n from 182 Patton av
15 Vacant
30 Bearden H R
32 Lingle R L
34 Baker C B
36 Poulos G H
37 Roberts P N
38 Brannon C R
39 Tilton N O
40 Schopp F A
42 Brammer Lillian Miss
43 Johnson J F
Brown J E
52 Busch J H
55 Keeter M F

CARTER—(W Asheville) s from 243 Sulphur Springs rd

HUDSON SUPER SIX
Hudson & Essex Cars
They Serve You for Years
Weaver Motor Co. (Inc.)
Hilliard at Grove St.
Asheville, N. C. Phones 2211-151
ESSEX MOTOR CARS

R. STANFORD WEBB
ALL INSURANCE LINES
Citizen Building
Phone 4887

GRIFFING'S
Kimberly Heights
Asheville's Latest Development In Home Sites
Office: 18 Griffing Boulevard,
Phone 6074 Kimberly

New House and New Equipment——U-DRIVE-'EM CARS

LEDBETTER U-DRIVE-IT CO.

158-160 Broadway Phone 66

Claverie's Pharmacy

PRESCRIPTION PHONE 26 and 1703 SPECIALISTS

Always at Your Service "Ask Your Doctor"

Carolina Bonding & Insurance Co.

Home State Corporation Contractors Bonds Builders Bonds Guardian Bonds Executors Bonds Administrators Bonds and All Court Bonds 49 E. College PHONE 4071-W

CASKET BOTTOMS — e from Weaverville rd nr Natl Casket Co plant

CATAWBA—w from Broadway to Panola 2 n of Cauble av

13 Miller M D
15 Harding Carl
23 Caseman H C
30 Vacant
31 Vacant
36 Harding R L Mrs
36 (r) Rice L N
37 Herman P E
40 Davis T O
41 Harding R W

CATHOLIC AV—n e from Valley, 1 n of Beaumont

1 *Cunningham Wm
2 *Payton Henry
17 *Alexander G S
19 *Hill Hugh
21 *Cannon Artelia
23 *Hull Florida
27 *Rogers Colee
29 *Miller Lee
*Wells Frank
(Haid intersects)
33 *McMorris Alice
37 *Choice Prince
41 *Jeter Mamie
45 *Kelly Aaron
47 *Murdock Mary
52 *Jester Geo
55 *Williams Geo
63 *Smith Walker
70 *Wood Alice
74 *Howard Jno
*Stephens-Lee School

CATHOLIC HILL—a colored section e of Valley s of Eagle

CAUBLE AV—w from 421 Broadway

CAVASSA ALLEY—e from 410 Depot to Ralph

CEDAR—n w from 16 West to Broadway n of Woodrow av

12 Roberts B H

CEDAR CLIFF ROAD—Biltmore Forest

—— McDowell E E

CELIA PLACE—n e from Charlotte Grove Park

1 Jackson Edmond A
3 Jackson W J
9 Miles E G

CEMETERY DRIVE — w from Pearson Drive to Riverside Cemetery

CENTER—n from 16 Woodrow av

8 Cabe Essie L Mrs
15 Vacant
16 Vacant
19 Guffin H R Miss
20 North Ashev Bapt Ch
30 Johnson L H
32 Hyndman Josephine Mrs
34 Vacant
36 Factor Henry
39 Branch G H
42 Piercy L F
44 King P L
52 Vacant
73 Whitt M L
77 Kellogg C L
79 Vacant
80 Henninger C G
(North View begins)
84 Cantor W P
86 Smith J W M, bldg contr
88 Elliott H W
90 Garrison Chas
92 Holcombe P M, painter
94 Reel C N
(North ends)
108 Frady H M

CENTER—(S Biltmore)

—— Green Ernest
—— Lee C C
—— McMahan J W
702 Williams S L
704 Henderson O B
705 Vacant
707 Sargent L B
709 McGuinn M D
711 McGuinn G K
715 Brank R B

CENTER—(W Asheville) e from Park to Hyde, 1 n of Hudson

CENTER LANE—e from 17 Merrimon av

12 Tweed Leo
14 Hardie A M
18 Stewart G W

CENTRAL AV—n from 64 Woodfin to Chestnut

4 Vacant
6 Burrell J W
Vacant
10 Webb F D

POOLE'S DYE WORKS, Inc.

"THE ORIGINAL CLOTHES DOCTORS"
HIGH CLASS CLEANING, PRESSING AND DYEING — CARPETS, RUGS AND HATS RENOVATED
OFFICE 1230—PHONES—PLANT 4321

MACK TRUCKS

McRARY & SON
GENERAL MECHANICS
Bodies, Springs, Wheels and General Repairs — Sign Painting
48-52 S. Market Phones 270-271

FIRESTONE TIRES
Solid and Pneumatic

14 McMinn R L
15 Skyland Goodies Co
Clanahan J H
18 Williams J C
21 Gatlin J P
23 Gentry W J
29-33 Vacant
37 Stroupe C B
39 Branch J H
40 Rubin S A, gro
(Elm ends)
41 McCurry Charles
47 Sussman Saml
48 Owen Altha Mrs
49 Schwartz Wm, gro
51 Schwartz Wm
(Orchard intersects)
54 Hare J R
57 Link Elizabeth V Mrs
63 Hawkins J F
71 Jester W L
79 Williams R R
(Orange ends)
80 Lee S B
83-85 Vacant
88 Mills G J
(Clayton ends)
92 Gasque McRoy
96 Dillingham H T
100 Buckner E O
104 Marlow B W
108 Crouch L G
109 *Hendricks Jos
111 Maddox Nelson L
CHARLES—n from Ella to n of French Broad av
7 Walker J H
8 Vacant
9 Donald M L Miss
10 Weaver W B
17 Tron Jos P
20 Clarke W E
21 Booton I W
—— Appalachian Hall Nurses' Home
CHARLES—(W Asheville) e from 27 Majestic av (see also Hickory Terrace)
1 Charles J M Mrs
3 Duckett E W
6 Starnes Bert
CHARLESTON—(Kenilworth)
Ogle E A
CHARLOTTE—n from 128 Woodfin to city limits
2 McCorkle Margaret Mrs
6 Ward P E
16 Vacant
17 Mission Hosp Annex (Nurses' Home)
26 Reinhardt R N Mrs
27 Purefoy G W Dr
30 Beachboard Arthur
35 Jackson L E Miss
35½ Banks M E Miss
Standard Oil Co Filling Sta
(Orchard intersects)
39 Fitzgerald O L
44 Guilford E R
45 Lamprinakos J G
46 Pickelsimer Opal Miss
47 Dillard J H
54 Nichols L W
(Arlington begins)
59 Pender D Co, gros
62 Vacant
65 Mangum R J
67 Turner J B
69 Turner M L Mrs
(Clayton intersects)
70 Shepherd B M
74 Mullinax C C, gro
80 Vacant
81 Dickerson J E
88 Smith H C
95 Parker Haywood
(Chestnut intersects)
100 Charlotte St Pharmacy
100 Charlotte St Apartments
APTS—
100 Stikeleather J F
100 Eshman G T
100 Bailey H C
100 Burge Lucy Miss
Charlotte continued
103 Lorick A N Mrs
114 Dyer C G
120 Johnson C L
121 Whiteside J E
123 Clayton L A
124 Cauble J C
125 Young T P
128 Mills Elizabeth Miss
129 Cansler P U
132 English J M
135 Hayes W V
(Broad ends Baird begins)
—— Gulf Ref Co Fill Sta
138 Bowles R E

Guardian Life Ins. of America
D. H. Clark Dist. Mngr.
22 Amer. Natl Bank Bldg.
Phone 4267

ZENITH RADIO
DORIAN MUSIC CO.
Orthophonic Victrolas
Expert Service
Phone 541
Biltmore Village

ASHEVILLE INDUSTRIAL BANK
CAPITAL $100,000.00
INSTALLMENT LOANS
5% ON SAVINGS
Jackson Bldg. Phone 4628

GALLIHER-LUMBER

Biltmore Ave., Sou. Ry. Phone 4800

PUM-FORD & POPE

Plumbing Steam, Vapor and Hot Water Heating Contractors Ray Oil Burners for Domestic and Commercial Use

20 E. Walnut

Phones 4696-5477

146 Richmond C D
147 Chakales Peter
148 Starbuck Benj
155 Leslie M H Mrs
158 Musser Edna Mrs
159 Great A & P Tea Co (The), gro
161 Stafford J F
162 Elam Tex
165 Nash John D
169 Campbell R S
170 Charlotte St Grocery
171 Barnett A G
172 Vacant
174 Davis J R
(Blair intersects)
179 Humphries C Jr
180 Featherstone Mamie Miss
181 Hunter G C
187 Vacant
188 Betts R W
(Clyde begins)
194 Fenton T T
197 Gardner W L
201 Denchfield A L Dr
202 Dunn A J Mrs
(Hillside intersects)
207 Shas Michael
211 Rawson W A
—— Albemarle Park Manor (The), hotel
222 Lee-Nixon Properties (Inc), real estate
236 Matthews L F
Ashev Club House for Women
(Sunset Parkway begins)
248 Piggly-Wiggly, gro
250 Grove Park Pharmacy
(Edwin Pl intersects)
286 Piping Hot Tea Room
288 Vacant
306 *Carnegie Leroy
324 Grove E W Estate
(Celia Pl begins)
327 Montgomery Kenneth E Dr
333 Edwards B O Dr
(Macon av begins)
337 St Mary's Episcopal Ch
339 Schnorrenberg R H Rev
(Evelyn Pl ends, Edgemont av begins)
392 Chapman S F
(Evergreen Lane begins)
401 Overton Thos J
403 Charlotton Apts
APTS—
1 Cooper J M
2 Arelord E S
4 Bamford C R
7 Fabian L J
8 Kridel E R
☞ Charlotte continued
406 Vacant
407 Vacant
409 Moore Harold P
411 McCormack J H
412 Voss V E
—— Beatty Sophia Mrs
—— Grove Park Inn
—— Biltmore Industries
—— Grove Park Riding Academy
CHARLOTTE—(W Asheville) (see Banning)
CHARLOTTE DRIVE—s Biltmore
—— Scarborough J D
CHATHAM ROAD—n from 46 Woolsey av, Woolsey
1 Lemoine F L
2 McCorkle Margaret Mrs
4 Jones G C
4½ Berry V L
5 Carter J D
7 (25) Guischard G L
8 Atkins Thos
9 (27) Williams J B
10 Swain W A Jr
11 (29) Vacant
12 Glenn E C
Whisant Walter
15 Leavitt H B
16 Vacant
18 Capps W C
20 Vacant
22 Henderson R F
24 Bass R O
26 Dorian L B
28 Vacant
75 Glenn T O
140 Gilliam L E
Dillon A S
144 Clayton M N
148 Winter Louis
Sherrill F H
159 Evans G M
160 Ramsey D H
166 Witherspoon H D
167 Summer T B
—— Webb G W

MANHATTAN LAUNDRY, INC.

52-56 Broadway Phones 2666-2667

WEST ASHEVILLE PHARMACY

THE REXALL STORE — GEO. A. SHIEDER, Propr.

PRESCRIPTIONS CAREFULLY COMPOUNDED
HEADQUARTERS FOR SCHOOL BOOKS AND SUPPLIES

418 Haywood Road (Next Door to P. O.) —Phones 2316-1071— West Asheville

CHERRY—w from Broadway to Montford av, 4 n of Patton

4 Starnes M B Mrs
6 Sonders W A
8 Bardwell F A Dr
9 Clayton E S Mrs
10 Vacant
(Rankin av intersects)
17 Croghan W J
24 Shulman M S, junk
25 Williams Louduska Mrs
28 Shaver J A
29 Novick Saml
32 Snow J W
Houchins P E
34 Hunt A G, contr
Hunt J S, contr
38 Barrow G Y
40 Brannon U W
48 Brandl A C
57 Davis Ella Mrs
58 Davis C S
(Flint intersects)
75 Stewart J P
76 Hoke Apts (The)

APTS—
1 Leverett Laura Mrs
2 Williams W T
3 Switzer W H

Cherry continued

77 Summey Wm
78 Russell W A
86 Vacant
90 Medd G T
93 Brooks B B
(Harrison begins)
94 Allison A G
95 Klibler E H
Perkins Geneva Mrs
97 Dunn A E
Kale J A
98 Taylor W G
100 Sherlin W A
101 Book G C
102 Book G C Mrs, gro
(Cumberland av intersects)
109 Capehart J A Mrs
Webb B H
113 *Leatherwood Amanda
114 Zachary Raymond
(Haywood pl ends)
117 *Crawford W L
118 Powell W A
118½ Vacant

125 Horton M M
126 Carleton A E Mrs
126 (r) *Dawkins Wm
126½ *Williams Lawrence
128 Vacant
128½ *Bailey Frank
131 Guthrie J W
135 Howell F F
137 Howell H S
138 Sluder C B

CHESTER—(W Asheville) — s from Cove, 1 e of Brevard rd
8 Smith A B
10 Bruce Barber Mrs
45 Godwin J W

CHESTER PLACE—(W Asheville) —e from Chester

CHESTNUT—e and w from 270 Broadway

Going East

10 Forester L E, barber
12 Lathrop R L
14 Robbins Jos
15 Fleetwwood Everett
Holloway J W
16 Moore J A Mrs
16 Moore J A Mrs
20 Waldrop J B
(Fulton intersects)
26 Vacant
30 Bennett J P
34 Spears J E
36 Robinson F R
Rector P E
37 Vacant
39 Field Frank
41 Manley B A
43 Melogram Jos
Kales C A
Sandhorst Wm
45 Bannister G R
(Highland begins)
46 Vacant
47-51 Under constrn
50 Forester J P
Thomas A M Miss
Price H P
55 Vacant
56 Osteen T W Mrs
(Holland begins, Moore pl ends)
67 Vacant
(Maxwell ends)

ELECTRIC Refrigeration
CAROLINA POWER & LIGHT COMPANY
Phone 6100 All Departments

M & M BODY & RADIATOR WORKS

24-HOUR WRECKER SERVICE

110 Asheland Ave. Phone 163

Asheville Construction Company

GENERAL CONTRACTORS, CEMENT, SAND AND STONE

Phones—Office 223; Quarry 1087-J; Office 20 E. College, Cor. Market St.

ASHEVILLE SHOW CASE & FIXTURE COMPANY

HOTEL and RESTAURANT SUPPLIES

53 Broadway

Phone 273

73 Kanipe J E
77 Pennell Geo
78 Page H B Mrs
81 Vacant
83 Lowe A H
85 Rymer W H
(Merrimon av intersects)
109 Sherrill R J
111 Roberts V E
116 Jefferson Apts
APTS—
1 Lilly W R
2 Lamberd C E
3 Etheridge H G
4 Woodward J W
5 Haines F E
21 Adams S R
22 Shank M M Miss
23 Bearden E M
24 Seabury J C
31 Loughran R B
32 Hall P B
Chestnut continued
117 Rollins Monterie Mrs
118 Smathers J L
122 Buttrick M A Mrs
127 Pye W L
(Liberty ends)
138 Wheeler L B
141 Stelling Catherine Mrs
144 Pettus C H
147 Platt Loula R Mrs
Buncombe Hall, bdg
150 Roberts H M
155 LaBarbe Hugh
156 Bates R J
160 Rarden J L
165 Carlberg S M
166 Sevier J T Dr
167 Barnard W W
(Washington rd begins)
173 Vacant
176 Whitson W R
184 Beechwood (The), bdg
Smith E L Mrs
(Central av ends)
189 Beam W F
191 Vacant
(Madison av begins)
192 Perreonet (The), bdg
Perrow M R Mrs
197 McDaris H G
201 Weaver H B Dr
202 Williams F E
206 White Mary Mrs
209 Rollins Katharine C Miss
212 Vacant
215 Commodore Apts
APTS—
1 Stump L B
2 Morris F R
3 Bailey J M
4 Smith Kirby
5 Craig Martha Mrs
6 Rhoades Minnie Mrs
8-9 Timberlake A F
10 Glover D W
11 Deegan J E
12 Gaffney J F
17 Lindsey L P
18 Macpherson G S Dr
19 Froneberger L L
20 McGahey J D
22 Couze J R
23 Groome J L
24 Meyers M S
Chestnut continued
218 Price E L
223 Nurses Central Directory
Nurses' Club
224 Rollins T S
225 Carrier A H
232 Rickard J F
235 Holland Mira Mrs
243 Acheson B M Miss
Hill J A Mrs
244 Pritchett C M
250 Lunsford W T, real est
Lunsford Apts
APTS—
2 Gresham W B
4 Phelps J D
5 Bass W D
6 Ike J W
7 Summerell M D Miss
8 Hunter S A
9 Torbert R K
11 Dotson Eltzroth
Neuling A F
Chestnut continued
(Charlotte intersects)
268 Scott Clara Mrs
276 Carr V J Mrs
287 Sarsfield G L
289 Ansonia Apts
APTS—

MOUNTAIN CITY LAUNDRY

PHONES 426 AND 427

THE NATIONAL BANK OF COMMERCE
With Modern Methods and Complete Facilities, Invites Your Business and Offers Every Banking Service Consistent With Sound Banking
CAPITAL $200,000.00 — SURPLUS $100,000.00
ELEVEN CHURCH STREET PHONES 3400-3401-3402

1 Kerby J C
2 Lunsford W T
3 Hecket Gladys Miss
5 Brown Catherine Miss
Chestnut continued
291 Whitman-Yarrow Apts
APTS—
3 Anderson Madison
Chestnut continued
295 Beachboard Wayne
(Furman av intersects)
306 McIntyre Stella Mrs
—— Princess Ann Hotel (The)
Going West
13 Hayes Cleaners & Dyers
19 *Stelle Nellie
31 *Arnold Jos
31½ *Bolden Walter
35 *Young E F
(Woodlawn av intersects)
43 Worley R L
49 Boyce S L
50 Dunn Eliza C Mrs
(Rankin av intersects)
54 Yeager N D
55 Watts W M
(Flint intersects)
79 Sweeney J M
80 Earnest S D
83 Townsend Stacey Mrs
87 Jones R J
(Cumberland av intersects)
122 Burgin A P
123 Fletcher F O'C
126 Brewer E J
127 Tate F B
128 King R S
132 Plonk C A
133 Taylor W B
136 McGuire A R
162 Boling E J Mrs
166 Wilson L V Mrs
170 Brown W C
174 Erwin J B
175 Lovelace H L
177 Rosen Max
178 Brown W M
182 Britt W W
184 Legge Eufala Mrs

CHESTNUT RIDGE PARK—a residential suburb n of city on Weaverville rd (see also Woodfin)

CHILES AV—(Kenilworth) — e from Kenilworth rd, 1 s of Lakewood dr
4 Hester E G
5 Vacant
9 Sandford W F Rev
11 Zindel Mac K
16 Vacant
17 Breman J B
19 Hayes Anna Miss
20 Vacant
22 Vacant
24 Pollock L H
26 Greene Ronald

CHOCTAW—s from 222 Southside av
30 Asheville Baking Co
52 *Lewis Thos
54 *Anderson Anna
(Hamilton begins)
55 Jordan Lucinda Mrs
57 *Moss Jennie
59 Bryson R M
60 Foster H D
(McDowell intersects)
72 Zindell Baking Co
75 *Jones Murphy
77 *Clemmons Jno
97 *Gossett Iola
*McQueen Florence
101 Cox P C, gro

CHUNN—(see Albemarle rd)

CHUNN'S COVE—a residential section across Beaucatcher Mountain, reached by e College extd

CHURCH—s from 46 Patton av to Southside av
10 Byram W L, real estate
Sulphur Springs Park
Byram J M
Adv Novelties
Mountaineer Rug Industry
10½ Sullivan M M
11-15 National Bank of Commerce
Commerce Union Trust Co
Asheville Clearing House Assn
12 Asheville Photo Service
14-1 Vacant
14½ Frost H M

DELCO-LIGHT PRODUCTS
Frigidaire Electric Refrigeration
ELECTRIC LIGHT PLANTS and WATER SYSTEMS
SALES — SERVICE
50 Biltmore Ave. Phone 4355 Asheville, N. C.

GRACE SUPPLY CO.
We Sell Most Everything. We Specialize in Quality, Service and Price. We Deliver to Where You Live.
637-641 Merrimon Ave., Grace
Phones 4282-4283-4284 Office Phone 5980

Carolina Machinery Co.
—US when you want machinery work of any kind—
Founders, Machinists and Jobbers of Mill and Tannery Supplies. When in the Market for Heavy Castings, Such as Columns or Building Plates,
GET OUR PRICES
Phones: Office 590 Shops 2517

B. FRANK GUDGER & CO.
REAL ESTATE AND INSURANCE
31-32-33 ELECTRICAL BLDG. PHONE 228
(Opposite Patton Avenue Entrance to Postoffice)

U. S.
ROYAL CORDS
Vulcanizing
Gas, Oil
ACCESSORIES
Washing
Greasing
MESSER TIRE CO.
Vance and Woodfin
Phone 6920

15 Natl Bank of Commerce Bldg
Merrimon, Adams & Adams, attys
Jarvis H C, notary
Whitfield C M Mrs, notary
Hodges D M
Cheesborough J C
—— Jones & Edney, contrs
—— Pless J W, atty
—— Zimmerman Wm H, cert pub acct
Fletcher F O'C, notary
Enloe Kate Miss, notary
16 Patterson J C & Son, sheet metal wks
Ward Electric Co, contrs
16½ Odd Fellows Hall
17 Stevens & Orr Dr, phys
Stockinger O C, bacteriologist
17 Roberts Dion A, contr
17½ Lord W H, architect
18-20 Vacant
22-24 Swannanoa Laundry
26 First Presby Ch Office
Campbell R F Rev, study
27-29 Central M E Church
28-30 First Presby Ch
41 Aston Place No 1
Mitchell C C Mrs, bdg
42 First Presby Ch, House
Brown Roy P, office
45 Aston Place No 2
Hyde G W
59 Aston Place No 4
Smith Anna M Mrs
(Aston ends)
—— Trinity Episcopal Ch
53 Aston Place No 3
Way S H Mrs, bdg
(Ravenscroft dr begins)
68 Neindorf Margaret Mrs, bds
75 Barch Frank
77 Huntsman H H Mrs
81 Bramlet H R
82 Batterham Harry
83 McFee Mae Miss
84 Ducker Z C
85 Vacant
89 Lightsey J L
90 Hughey M J Mrs
90½ Vacant
92 Behnken Florine Mrs
93 Bethancourt Louise Miss
95 Noland B M
(Hilliard intersects)
97 Meadows M E
128 Ruschmeyer W H
128½ Justice D P
139 Crank W A

CHURCH—(S Biltmore)
1 Lydia E C
203 Roberts D S
—— Biltmore Meth Ch

CINCINNATI AV — (Kimberly Heights)
33 Jackson L B

CIRCLE—s from Eagle circling the hill between Eagle and Hazzard
27 *Johnson Carrie
33 *Allen Albert
35 *Black Estelle
43 *Petty Herman
44* Hamilton W G Rev
47 *Morris Sunnie
53 *Austin Nellie
55 *Petty Forest
61 *Gardner Jno
67 *Johnson Wm
81 *Hill Emma
85 *Woodard Coleman
89 *Lyman Jas
91 *Freeman Lucius
95 *Newell J C
—— *Calvary Presby Ch

CLAIRMONT AV—(Grace) — e from 421 Merrimon av, 1 n of Gracelyn rd
1 Ficken H A
2 Dawson J H
3 Vacant
4 Curtis E L
5 Patterson G K Dr
6 Bowman Ira
7 Parks J L
11 Brook L V
12 Williams Melvin
17 Roberts Fred
—— Arwood H L
—— Jordan Herman
—— Rice Jno

CLAY—(W Asheville) — w from Baker av to Franklin, 1 n of Haywood rd
23 Vacant

McLEAN FURNACE SUPPLY CO.
WARM AIR HEATING and SHEET METAL WORKS
350-352 Depot St. Phone 4597

J. C. PATTERSON & CO.
WARM AIR HEATING — Roofing and Anything in Sheet Metal
16 Church St., Phone 705

THE FRANK COXE COMPANY
(Successors to Fisher, Coxe & Patterson)
REAL ESTATE, GENERAL INSURANCE, BONDS AND MORTGAGE LOANS
20 Government St. Phones 570-1436

27 Vacant
29 Moseley R H
48 Moody U B
50 Vacant
CLAYTON—e from Central av to Charlotte, 1 s of Chestnut
4 Gresham B B
10 Vacant
11 Mark W P
(Central av intersects)
14 Bailey Annie Mrs
15 Bunn Albert
20 Haun J T
23 Wicker C C
26 Keebler J S
27 Maney Hattie Mrs, bdg
30 Ledbetter Dock
31 Elkins Thos
32 Israel E M
35 Stephens V F
36 Felthaus F A
40 Cutts C F
41 Vickery I W
44 Mitchell G O
45 Williams T L
49 Jones C F
50 Vacant
53 Casey C B
56 Rosenthal Harry
59 Davis C R
59½ Guy Hobart
62 Justice Saml
63 Griswold Anna Mrs
CLAYTON—(Kenilworth)
CLAYTON ALLEY—from 94 Pine
CLEMMONS—s e from junc of Mountain and Pine
1 *Vacant
3 *Davis Ada
5 *Walker Mattie
11 *McDaniel Emory
15 *Poole Jas
18 *Young Guy
20 *Ritchie Cora
21 *Forney Hattie
23 *Lands Saml
25 *Means Henry
27 *Young Wm
(Latta intersects)
35 *Rice Mary
43 *Butler J F
45 *Bennett Jos
47 *Powers Fannie
49 *Kearney Augusta
52 *Forney Julia
52½ *Conley Gaither
55 *Alexander Chas
56 Vacant
58 *Fuller Hannah
59 *Latta Carrie
60 *Young Walter
63 *Hemphill Cella
64 *Glenn Thos
68 *Walker Benj
72 *Jackson Bradley
80 *Henry Edwd
86 *Williams Thos
90 *Kilpatrick Jno
96 *Hampton Mattie
—— *Mountain St Schl
CLIFTON—(W Asheville) w from 448 Westwood
—— Troutman W F
CLINGMAN AV—s w from 250 Patton av
—— Beck's "Standard" Fill Sta
3 *Earl Geo
6 *Boseman Arthur
8 *Jackson Wm
18 *Blue Ridge Hosp
18 (r) *Anderson Feaster
23 *Jones Irving
*Smith Wm
*Robinson Saml
24 *Moses J W, gro
24 (r) *Saunders Elliott
28 *Stuart W R
29 *Boyd Clara
(Smathers La begins)
32 *Austin Lena
34 (r) *Sims Thos
35 *Burgin Floyd
36 (r) *Finley Furman
38 *Chapman Thos
39 *Sisney Chas
43 *Dixon Ada
44 *Dixon E W Rev
47 *Cowan J D Rev
52 Vacant
54 *Stanley Jno
55 *Wimberly Jos
59 *Henry Amos
60 *Johnson F O
63 *Gibbs Mattie
65 *Sudderth Alice
67 *Greer Jno
68 Vacant
72 *Bell J D
73 *Goner Lee

BRIGGS & GREENE
MORTGAGE LOANS TITLE INSURANCE FIRE INSURANCE BROKERAGE
67-68-69 American Natl Bank Bldg. Phone 3176

CENTRAL BANK & TRUST CO.
INSURANCE DEPARTMENT
General Insurance, Fire, Liability, Surety, Aut., Casualty, Etc. Phone 4630
"Our Service Is At Your Disposal"

ROBT. J. LEWIS FUNERAL HOME FUNERAL DIRECTORS AND EMBALMERS
Lady Assistant--Auto Ambulance Service 97 E. College Street Phones 62-683

Reliance Plumbing & Heating Co.
Plumbing, Steam and Vapor Heating
11 Wall Phone 166

PAUL E. ALEXANDER & CO.
"REALTOR"—"We Know Values"
Satisfied Clients Are Our Greatest Assets
12½ Government St. Phone 5037

76 *Bailey T A
80 *Rollinson J G
81 *Reeves A W
83 *Sadler Homer
84 *Weaver Hattie
86½ Vacant
88 *Foster Saml C
88½ *Hyatt Jno A
89 Factor Nathan
91 *Strickland Manuel
94 *Owens Fletcher
94½ *Adams Saml
99 *Birckett J F
(Rector ends)
102 *Morman Carrie
103 6Graham C D
104 *Evans Mittie
107 *Rice Homer
111 *Purry R W
112 *Spells Richard
114 Vacant
116 *Bell Wallace
120 Vacant
122 *Walker Frank
122 (r) *Newby Luther
123½ *Briggs David
123 (r) *Williams Leida
125 *Williams Lela
134 Vacant
135 *Cook Leonard
135 (r) *Petty Fannie
136 *Campbell Georgie
137 *Byrd Jas
137½ *Briggs Jas
138 *Gary Elijah
139 *Gray Sherman
140 *Hughes Wm
142 *Robinson Geo
143 *Wright Saml
144 *Walker Anna B
146 *Fleming Geo
148 *Davis Ella
161 *Carter Lucille
165 *Goodwin Hattie
178 Asheville Mattress Factory
186 Farmers Federation, Poultry Dept
(Eugene begins)
200 Wells H A Constr Co
—— Caro Coal & Ice Co, yds

CLINTON AV—(W Asheville) w from 154 Brevard rd
McKinney G P
18 Porter J A
38 Henderson W P
44 Harris L C
45 Price M T
52 Denison L B
56 Evans W N
57 Wilson C E
58 Williams Edwd
59 Ledford J D
60 Ray P B
61-70 Vacant
63 Howell H W
79 Stevens S E
97 King G C
119 Lyda J E
119 Howell B F
121 Reid J R
137 Parris R B

CLOYES—(W Asheville) n from 851 Haywood rd to limits (formerly Dorchester av)
32 Pike E L
39 Thornton C A
Moody E O

CLYDE—n w from 188 Charlotte
16 Gardiner Madern
17 Vacant
20 Blease C M
25 Capps W M
26 McKinney L G
32 Howington M L
33 Cartledge L M
35 Nicely R V
40 Neale Philip
41 Lathrop J H
43 Pressley Hattie Mrs
44 Patterson R M
46 Massey J P

COLE—n w from 15 Turner
1 Vacant
5 *Bennett Emma
6 *Sims Sarah
8 *Morris Myrtle
10 *Williams Jno
20 *Dawkins Felix
22 *Aikens Frank
24 *Odell Gladys
25 *Baird Mary
25 (r) *Robinson Guy
27 *Avery Amanda
31 Vacant
55 *Hayes McGett
55 (2) *Nance Jas

COLEMAN AV—w from 178 Murdock av

ASHEVILLE SIGN SERVICE
Outdoor Bulletin Advertising
Commercial Sign Work
15-17 Carolina Lane
"Our Business Is to Advertise Your Business" Originators of Paint-Pres Process Signs Phone 3717

CAROLINA M & W INDIAN **Coal** & ICE CO. Phone **130**
66 PATTON AVE.
Prompt Delivery Weights Accurate

1 Luther R H
3 Bridgers L S
6 Drane F B Rev
7 Bearden Fred Dr
10 Vacant
17 Vacant
20 Vacant
21 Garrison J C
22 McCready Ruel J
23 Parker D L Mrs
(Linden av intersects)
28 Frith Bettie S Mrs
31 Vacant
32 Jones L C
36 Vacant
40 Davis Paul E Jr
46 Beam Carl N
(Austin av ends)
48 Allen Alfred W
53 Eckel O F
54 Mitchell Belle Miss
60 Wright Wallace B
61 Geiger Florence Mrs
63 Dyas Robt
64 Taylor F C
65 Camp C J
68 Osborn Willis A
73 Taylor Nettie Miss
(Merrimon av intersects)
101 Pelton Edith Miss
104 Braly E B
106 Westall Apts
APTS—
3 Warren T C
Miller Aaron
(Coleman av continue)
107 Deppe J H
108 Lawrence C F
111 Anderson C B
112 Green E A
118 Wanner August
(Conestee ends)
141 Dair J A
144 Stanberry E E
158 Griffin J F
158½ Griffin R O
174 Darby J A
178 Billias G M
COLLEGE—e and w from Broadway, 1 n of Pack sq
Going East
1 Do Drop Inn
Do Drop Inn Shoe Shine
2-6 Langren Hotel
3 Palace Cafe
5 Nash & Dalton, painters
McDowell & Garland, contrs
7 Sanitary P & H Co
8 Martha Washington Beauty Shop
9 Vacant
10 Langren Coffee Shop
11 Vacant
12-16 Western Caro Auto Co
13 Dunham Music House
15-17 Quality Bakery
18 Peyton W M Co, engnrs
Stevens R C, contr
18-20 Technical Bldg
ROOMS—
1-2 Bennett O K, atty
Pangle T O, atty
3 Kinsland C S, lumber
4 Gillis J G, J P
5 Curry T A, atty
6 Wright E N, atty
7 Pruitt & Myers, real est
8-11 Monk Irwin, atty
Hipps W H, atty
Glance J M, atty
12 Miller R C, atty
14-15 Bordeaux E C, atty
Huffman R L, atty
17 Builtmore Concrete Co
18 Krickhan W M, civ engnr
19 Baker & Whiteside, contrs
20 Freeman C P, civ engnr
21-23 East W J, architect
24-25 Gate City Life Ins Co
28 Gambill Constn
Gambill Bros, contrs
31 Walter H E, acct
E College continued
20 Ashev Constn Co
Asheville Paving Co
Reed & Abee, contrs
23 Vacant
(Market intersects)
27 Annex Cafe
28 Majestic Theatre Bldg
Majestic Theatre
Weaver Zebulon, atty
Deadwyler J L, atty
Donnahoe J D, atty
29 College St Candy Kitchen
30 Princess Theatre Bldg
Princess Theatre

ASHEVILLE MATTRESS FACTORY
Biltmore Staple Felt
MATTRESSES ARE HAND-MADE
For Sale by All Dealers

S. I. Bean
Tile and Marble
Contractor
13 Temple Court
Phone 3246

Blue Ridge Building & Loan Association
Blue Ridge Bldg., 18 Government
BEST SAVINGS, INVESTMENTS AND BUILDING PLAN KNOWN
WE SELL 5% NON-TAXABLE INVESTMENT STOCK CASHABLE ON 90 DAYS' NOTICE
J. E. RANKIN, President EDWIN L. RAY, Sec.-Treas.-Mngr.

T. P. JOHNSON & COMPANY

SHEET METAL WORKERS

ALL KINDS OF ROOFING, GUTTERING AND CONDUCTOR WORK—METAL CEILING, SKYLIGHTS AND GALVANIZED IRON CORNICES

OFFICE AND SHOP, 157 BILTMORE AVE. PHONE 325

SOUTHERN STEEL & CEMENT CO.

"BUILDING FOR THE FUTURE"

Phones: Office 974 and 3622; Yard 2996

10 North Pack Square

HOME OF ATLAS PORTLAND CEMENT

Majesetic Amusement Co
31 Bowdens Shoe Shop
32 Sawyer Grocery Co
33 Michalove Obraham, confr
35 Weegman Bakery
37 McIntyre Bldg
ROOMS—
20-21 Nichols Realty Co
23 Alexander Perry M Const Co
24 Cathey J H, atty
29 Pegram & Thornton, attys
—— Rector J E, atty
30-31 Swain J Edward, atty
King R Sidney, atty
34-36 Burton S P & Son, furn
39 Union Mortgage Co
Cauble J E, real est
41 Vacant
43 Economy Auto Sup Co
Snappy Service Sta
(Spruce intersects)
45 Reliance Coal & Oil Co
47 Powder Puff Beauty Shop
Belote Const Co
White Gilbert C Co, engnrs
49 Caro Bonding & Ins Co
Williamson T G, notary
Consolidated Ins Agency
Millard & Stikeleather, real est
51 Nat Cash Register Co
53 Refrigeration & Supply (Inc)
53-55 Law Building
ROOMS—
14-16 Thomas F W, atty
Greene C W, atty
17 Baumberger Jno E, atty
18-19 Hughes C K, atty
20-21 Oakley Nurseries
22 Galloway T B, atty
23-25 Johnston A H, atty
Brown S W, atty
26-28 Lusk & Beachboard, attys
29-30 Gudger V L, atty
Mitchell Janie Miss, notary
31-33 Brown M W, atty
41-43 Ward & Allen, attys
44 McFadden D W, contr
46 Jenkins H C, J of P
3d fl—County Officials
College continued
55 Patterson & DeVebre, real estate
58-60 Hood F L Jr, auto tires
57 Automobile Credit Co
Ashev Finance Corp
Wrenshall C N, real est
58-60 Carl's Auto Ldry
59 College St Pharmacy
61-71 Court House
County Officials
68 Wright M D Mrs
70 Cotton E C, phys
Elias L W, phys
Adams J L, phys
Smith B R, phys
Lynch J M, phys
Folsom T W, phys
72 Drake T L
74 Townes W F
(Vance begins)
76 Howell Margaret Mrs, bdg
(Davidson intersects)
93 Monteath R G
94 Williams Daisy Mrs, bdg
96 Hill A C
97 Lewis Robt J Funeral Home
Lewis R J
Dunn E E
98 Harmon H W
100 Justice Harry
105 White C H
Inn (The)
107 E & E Lunch
109-11 Hawkins V F & Co, gros
111 Ashev Overland-Knight (Inc)
113 Carrier Building
Alexander S G, architect
—— David Millard High Schl
—— Plemmons Motor Co
149 Vacant
151 *Green Sallie
157 *Gray Wm, eat hse
159 *Gray Belle
165 *Beverly Lucy J
167 *Ross Bertha A
173 6McManus Wm
(Locust begins)
194 Webb Jesse C
199 Lusk V S Col
200 Orr M E
204 Brigman R L
210 Young F R
215 Barkley D E
216 Peanneret L W
220 Schas Michael, gro

BOOTH & CO., Inc. REALTORS

ALL BRANCHES OF REAL ESTATE

Phones 73-1137 Second Floor Flat Iron Bldg.

FRENCH BROAD REALTY CO.

REALTORS

F. T. WALSER, Mngr.—SALES——RENTALS

21½ Haywood St., Phone 3667

(Pine ends. Furman av begins)
223 *Fonvielle P K Rev
225 *Hopkins Chapel A M E Z Ch
240 *Bird Addie
241 *Allen Home High School
242 *Cheatham Missouri Beach Hall
248 *Berry Temple M E Ch
250 *Caldwell G H Rev
254 *Norman Wm
256 *Smith P C
263 *Goodwin Mack
(Hollywood begins)
270 *Y W C A
(Phyllis Wheatley Branch)
278 *Martin K R
283 *Hawthorne Alonzo
284 *Creasman Maggie
285 *Kilgo Thos
285½ *Williams Hattie
*Arnold Jas
*Thomas Saml
Parks Fred
289 *Copening W C
289½ *Simonton Cornelia
291 *Farr Coleman
296 Koon J N
299 *Young Embry
304 Henderson J D
305 Alexander A L Mrs
308 Brown R L
(Cameron and Reservoir intersect)
323 *Caldwell Ernest
325 *Miller L O Dr
331 *Miller D F
380 *Lipscombe Edw
384 *Brown Malinda
388 *Cline Walter
389 Vacant
—— City Reservoir
—— Ashev Art Assn and Museum
—— Rogers J J
☞Going West
1 Foster Z H, cleaners
4 St Louis Shoe Shop
8 Winchester H Elec Co
9 Three in One Shoe Shop
10 Vacant
10½ Haverman Wm, picture framer
Hampton R B
11 *McDowell V S, barber
12 *Bowman's Barber Shop
13 Gilmer's (Inc), dept store
14 Barber J M, armature winding
14½ English L R, lunch
15 Charles Stores Co, dept store
17 Wachovia B & T Co
(Lexington av intersects)
18 Art Barber Shop
18½ Brown J Latt, clng
20-22 Ashev Seed Co
21-23 Kress S H & Co
24 Jewell Earl
Brown Maggie Mrs
Edwards B E
Swink O C
Willis F F
25-27 Palace Cleaners
26 Moseley's Shoe Shop
28 Sumner J S, furn
Lingerfelt J L, watchmkr
29 Eckerd Cut-Rate Med Co
30 Excelsior Paint & Paper House
30-34 Imperial Life Ins Co Bldg
ROOMS—
100 Ramsey T F, real est
101-102 Sou Bell Tel & Tel Co, traffic dept
107 Sou Hotel Supply Co
108 Freeland R C, pub acct
110-114 Amer Optical Co
Imperial Life Ins Co
☞W College continued
31-33 Vacant
32 Sanitary Hand Ldry
34 Leonard's Pet Shop
Leonard's Small Animal Hosp
(Rankin av begins)
35 Pollock's Bargain Basement
—— Spirakis Louis, lunch
37 Pollock's, shoe repairers
41 Dutch Lunch (The)
43-47 Green Bros, furn
45 Broughton's Shoe Shop, reprs
49 Nevercel F J, genl repairing
COLLEGE PARK PLACE — e from 43 Oak to College
8 Rickman W E
18 Geiger Elizabeth Mrs

GAS RANGES

CAROLINA POWER & LIGHT COMPANY

Phone 6100 All Departments

J. C. McPHERSON

PLUMBING, STEAM AND HOT WATER HEATING

Slate and Tin Roofing, Sheet Metal and Galvanized Iron Workers

33 Carolina Lane Phone 133

MORTON JONES & CO., INC.
MANUFACTURERS—WHOLESALE DEALERS—CONTRACTORS
ROOFING, SHEET METAL, WARM AIR HEATING SUPPLIES
310-316 Southside Ave. Phone 1276

PRINTING
BINDING
Phone
2186
The
Miller
Press,
Inc.
Call
2186
PRINTING
BINDING

WEBB ELECTRIC CO.
ELECTRICAL CONTRACTORS
Nokol Automatic Oil Heating for the Home
Phones 4456-5466 116 Patton Ave.

20 Lewis R E
24 Schochet J B
28 Humphries C C Sr
30 Smith E W
32 Dill H M
36 Guiton Martha Mrs
42 Flowe M L Mrs

COLLINS—(W Asheville)

COLONIAL HEIGHTS—a residential section lying west of Merrimon av near center of Grace

COLONIAL PLACE—see King st (Colonial Heights)

COMMERCE—w from Church to Coxe, 1 s of Patton av
18 Sou Paper Products Co
20 Graybar Electric Co
25 Commercial Electric Co
27 Vacant
28-30 Carolina Press (Inc)
39-41 Piedmont Elec Co, whse

CONESTEE—n w from Spears av, 1 w of Merrimon av
55 Vacant
59 Anders R H
60 Allison L C
61 Laughridge J F
66 Whittington R B
70 Gentry J W
74 Peters L D Mrs
73 Ward J LaBruce Dr
96 Gaither L W Mrs

CONNOLLY RIDGE—s from Depot nr Sou Ry

COON DEVELOPMENT—a residential section on Black Mtn rd (State Hghwy 10) s of Swannanoa river

CORNELIA—n from 300 Hillside to Anandale, 1 w of Murdock av
6 Reisig C A
7 Stones S E
8 Groves P W
10 Williamson R M
12 Vacant
17 Lamb V T
19 Garner L J

COURT PLACE—(rear of Law Building)
Lyda B L, J of P
Hunter T F, J of P
Pearson W H, J of P
3 Service Barber Shop
7 Asheville Plumbing & Heating Co
45 Mitchell E M, J of P
Crouch & Crow House Moving Co
—— Reynolds Bldg
—— County Board of Comsrs
County Comsr Pub Hghwy
County Comsr Pub Institutions
County Purch Agts
County Auditors

COURTLAND AV—n w from 89 Montford av
16 Summey J H
17 Schas Harris
19 Briggs C O
21 Thomas I C Miss
23 Harris Earl Z
27 Cook W M
34 Taylor W B
37 Russell Margaret Mrs
Courtland Terrace, bdg
39 Lichtenfels Gustav
40 Gudger B F
48 Betts F W Mrs
54 Crosland H B
58 Pitner J M
Smith I D
62 Olive H J
68 Hine M L
74 Russell C R
(Pearson dr begins)
90 Morrow R V
92 Greer L V
(Jersey begins)
96 Jeter U R
97 Wilson A D
102 Vacant
103-107 Vacant
108 Cheetham M L Mrs
112 Fuller F D
118 Brown Frances Mrs
122 Hastings A N
124 Howard H A
125 Wills H C
126 Pike G P
128 Padgett M D
131 Conway W J
146 Whitlow L R
(Courtland pl begins)

ASHEVILLE ICE COMPANY
WHOLESALE AND RETAIL DEALERS IN PURE MOUNT MITCHELL ICE
Main Office, 24 S. Market St., Phones 72 and 158. Mnfg. Plants, Avery St., Phone 203, and Biltmore, N. C., Phone 4524. Substations, Haywood Rd., Cor. Ledbetter, W. Ashev., and Merrimon Ave., Grace, Phone 1045-L-3

The MUTUAL BENEFIT LIFE INS. CO., of Newark, N. J.
OLD — BIG — STRONG Organized in 1845
L. W. CHERRY, Dist. Mngr.——R. A. WANNER, Special Repr.
33 Amer. Natl Bank Bldg., Phone 6212

200 O'Neal L A
COURTLAND PLACE—n w from 146 Courtland av
3 Plemmons Lee
169 Davies P W
181-1-99 Vacant
200 O'Neal G L
205 Dawson W H
207-209 Vacant
224 Ratchford L K
226 Owen A R Mrs
230 Cole J E
—— Ward Geo
COVINGTON AV—(W Asheville) —s from 1042 Haywood rd
1 Nicholson J R
Miller C F
3 Griffin G E
5 Dickinson M E Dr
7 Jones W T
9 Green Guy
11
13 Cathey H H
13 (r) Ball J G
22 Carter J E
34 Allen W H
35-37 Vacant
47 Reid M M
48 Bell W B
50 Vacant
54 Smith L G
68 Gardner S C
COWAN ROAD—(W Asheville)—e from 64 Virginia av
10 Cowan A H
38 Cothran H J
93 Dempsey Nettie Mrs
COXE AV—s from 90 Patton av to Southside av thence s e to Biltmore av
47-49 Wilson Co L C (Inc), auto trucks
(Aston intersects)
—— Richbourg Motor Co
—— Webb Motor Co
—— Webb Tire Co
(Hilliard intersects)
—— Auto Electric Service (Inc) Exide Batteries, Sales & Service
—— B & B Motor Co
—— Sawyer Motor Co
—— Battery & Ignition Co
(Buxton intersects)
—— Conabeer Motor Co
Gilbreath J H, notary
—— Coxe Street Service Station
207-213 Mountain City Laundry
215-17 Abbott - Knight (Inc), cleaners
(Southside av intersects)
CRAGGY AV—(W Asheville)—w from Blue Ridge av to Mitchell av
2 Brown Anson
31 Duckett T M
52 Brookshire L J
60 Bunn J T
62 Bull J R
68 Patton J E
73 Williams R M
84 Lange X B
93 Wilson W H
CRAGGY CIRCLE—(Kenilworth)
21 Vacant
CRAGGY ROAD—(Woodfin)
—— Carolina Service Garage
—— Griffin Carl
—— Penland W L Grocery
—— Penland W L
—— Rhoads Dairy
—— Solesbee Edwd
—— Swann J R, gro
—— Wood Coal Co
CRANFORD RD—s from nr 160 School rd to Wendover rd
CRAVEN—(W Asheville) — along French Broad river w from bridge to Haywood rd
20 Duncan Everett
22 Riddle Rome
26 Anders R C
58 Warren Lee
(Georgia av begins)
60 Hensley O H
64 Ramsey J C
65 Tabor Lark
68 Sheehan J W
68½ Sheehan Geo
69 King Jesse
Reynolds E C
70 Haney J M
72 Vacant
74 West W F
74½ Ray Ed
80 Craven St Baptist Church

THE CHARLOTTE STREET PHARMACY
(Incorporated)
"YOUR NEAREST DRUG STORE"
Cor. Chestnut and Charlotte Sts.,
Asheville, N. C., Phones 924-925

STANDARD INSURANCE AGENCY
INSURANCE and SURETY BONDS
49 Patton Ave. Phone 3896

PHILADELPHIA DIAMOND GRID BATTERY
DIAMOND GRID BATTERY
All Makes of Batteries Recharged and Repaired
RADIO SALES AND SERVICE
16 N. SPRUCE ST. PHONE 3666

NEHI QUALITY BEVERAGES
CHERO-COLA BOTTLING CO.
Chero-Cola
THERE'S NONE SO GOOD
5¢

CAMPBELL-COXE COMPANY
Incorporated
BUILDING MATERIAL
Fairview Rd. and Sou. Ry.
Phone 1485

(Waynesville av begins)
130 McAbee Jno
131 Vacant
134 Arch Red
135 Austin Eugene
139 Austin W L
141 Rice Leona Mrs
147 Penland Bros
162 Jones Chas
164 Bradham J H, gro
186 House Michael
191 West J G, gro
—— Asheville Construction Co
—— McAbee Thos

CRESCENT—e from 134 Broad
10 *Perrin W F
14 *Martin J W
15 *Abney Robt
18 *Robinson James
20 *James S J
22 *Butler Joseph
23 *Alexander Geo, gro
25 *Dial Mit
27 *Byrd Robt
*Porter ePter
27½ *Porter Peter, gro
32 *McGill W O Dr
34 *Jamerson McKinley
35 *Birden Owen
(Short Madison begins)
36 *Fuller Amy
38 *Butler Henry
40 *Jones J R Rev
41 *McCorkle Artis
44 *Alston Lanie
44½ *Banks R E Dr

CRESCENT—(Grace) — w from Beaverdam rd, R D 1

CRESCENT—(W Asheville)—(see Elkins)

CRESCENT AV—(W Asheville)—(see Delwood)

CRESTMONT AV—(W Asheville)—s from Beverly road, 1 w of Riverview drive
34 Bruner Harriett Mrs
35 Revis W T
42 Shipley C R
46 Vacant
74 Bogle J B

CROSS—n from 199 Hill
1 *Latham aJs
3 *Webb Katie
4 *Thomas Burn

CROWN—(W Asheville)—e from 39 Majestic av
4 Briggs H G
8 Smith E D

CULLOWHEE—e from 223 Montford av to Cumberland av
2 Creasman A J
11 Wright L G Mrs
16 Rutzler Geo F
17 Garlick F E Mrs
35 Bryant C S

CUMBERLAND AV—n from 115 Haywood, 1 w of Flint
9 Henninger Laura Mrs
11 Osborne B M
12 *Conley Laura
13 Rosen Jacob
15 Vacant
16 Eberly E R
17 Lake Ella Mrs
18 *Green T G
20 *Mattox Emma
21 Jones J T
22 Rezzuto Thos
(Cherry intersects)
24 Witcover Pincus, magazines
24½ Wells S F Mrs
29 Vacant
30 Zurburg W H
36 Sanders Hattie Mrs
40 Gentry J C
42 Hanner H L
(Starnes av ends)
47 Johnson K R
50 Scott C B
51 Vacant
(Cumberland pl begins)
52 Kreinus J S
53 Woody S K
55 Vacant
56 Thompson L J Mrs
59 Vacant
60 Bayles W H
63 Hyder J N
63½ Miller U S
64 Jones Lillian Mrs
(Bearden av ends)
67 Pearson W H Maj
73 Cecil R T Prof
74 Vacant

EDWARD A. FARLEY
HEAD-TO-FOOT OUTFITTERS FOR MEN, WOMEN AND CHILDREN
(Charge Accounts Solicited) 76 Patton Avenue Phone 176

BLUE RIDGE TILE COMPANY

Interior Marble, Tile, Terrazzo, Cork, Composition and Rubber Floors

89 Patton Ave. **Phone 852**

79 Vacant
80 Morrison W R
80½ Williams P S
82-82½ Vacant
83 Donnahoe A N Dr
89 Iversen J A Mrs

(Elizabeth av ends)

90 Pollard Robt Jr
95 Green Laura Mrs
96 Allen T R

(Blake ends)

101 MacKenzie Minerva Mrs
102 Douglas G J
106 Foster G F
Coogan B F Mrs
107 Silbernagel Henry
110 Vacant
111 Colonial (The) Apts

APTS—

1 Blomberg Louis
2 Love S G Dr
3 LaPointe J L
5 Rice E M
6 Williams C A

Cumberland av continued

114 Bourne F C
118 Brewer J F Dr
119 Vacant

(Chestnut intersects)

128 Ellis W G
129 Pritchard McKinley
135 Baird J R
138 Israel Milton
141 Cumberland Apts

APTS—

1 Whitely Roy R
2 Campbell H A
3 Mann L H Dr
6 Brown W B

Cumberland av continued

144 Ramsay J F Dr
150 Ratcliff Raymond
153 Randolph W F
156 Vacant
162 Gaston E L

(Magnolia av ends)

169 Wilson H E Mrs
170 Collins W E
172 Harby J J
175 Call J E
177 Brown W V
182 Morrison T D
188 Frady Pleasant
191 Murray W H
197 Hewitt F L

(Cullowhee intersects)

201 Aiken J P
208 Hubbard S A
209 Rutledge Fredk
218 Brown Gertrude Mrs
227 Moore M V
230 McRae Belle Mrs, bdg

(Soco begins)

246 Lee S A Mrs
249 Vacant

(Cumberland circle begins)

—— Montford aPrk
254 Kelly M H
255 Campbell John A
261 Rumbough J B
265 Cocke J E Dr
270 Mann S A
272 Lord Athalia Miss
Walters J S
276 Fisher S J
278 MacRae C B
295 Carroll J L Dr
302 McCall M L Mrs
303 Fulton A P Mrs
308 Fisher L E
317 Hood H B

(Montford Park pl begins)

333 Frances Apts (The)

APTS—

1 Shoemaker J S
4 Holman J G
5 Lipinsky Louis
6 Clark Wesley
7 Warner H B
8 Bloomberg Nat
10 Keogh C P
12 Smith R F

Cumberland av continued

343 Shepherd C L
349 Beall G G
357 Saad Chas
358 Fenton Chas

(Catawba intersects)

362 Boyette V E
373 *Meredith Oscar
—— *Beaks Chas
390 Vacant
400 Gentry C A

CUMBERLAND CIRCLE—n from 249 Cumberland av

HUDSON SUPER SIX

Hudson & Essex Cars

They Serve You for Years

Weaver Motor Co. (Inc.)

Hilliard at Grove St.

Asheville, N. C. Phones 2211-151

ESSEX MOTOR CARS

R. STANFORD WEBB

ALL INSURANCE LINES

Citizen Building Phone 4887

Keep in touch with your City's Most Progressive Merchants through a Salesman "THAT'S ALWAYS ON THE JOB"

YOUR CITY DIRECTORY

SECURITY INSURANCE AGENCY INC.

JULIUS LEVITCH, Mngr.
GENERAL INSURANCE, BONDS AND MORTGAGE LOANS
808 Jackson Bldg. Phone 1015

Claverie's Pharmacy

PRESCRIPTION 1703 — PHONES 26 and — SPECIALISTS

Always at Your Service "Ask Your Doctor"

Carolina Bonding & Insurance Co.

Home State Corporation Contractors Bonds Builders Bonds Guardian Bonds Executors Bonds Administrators Bonds and All Court Bonds

49 E. College PHONE 4071-W

3 Jones G L
26 Goodman J P
Honess C H Dr
35 Hanaman W W
(Cauble ends)
36 Brown J L
Ashworth C J
39 Green Walter
40 Hansen J P
41 Vacant
46 Peyton W M
52 Clark D H
61 MacRae J D Dr
MacRae J D Jr, phys
62 Perry J A Capt
67 MacRae C F
69 Perkins J M
73 Conroy F J
75 Metts E A
77 Matthews P Y
79 Cooper L E
95 Taylor C A
99 Brandl J A
101 Whitfield O M
103 Wasson R B
105 Holder B H
105½ Current W J

CUMBERLAND PLACE—w from 47 Cumberland av
2 Lindsey T A
3 Freeman W F
5 *Sease Levi

CURVE—(Catholic Hill)—s e from Beaumont
20 *Morgan Patrick
24 *Gash Jas
27 *Smith Joel
35 Downs Susie
35½ *Byers Jno
38 *Wallace Frank
40 Vacant
42 *Beard Jno
48 *Beard Lottie
49 *Ray Walter
50 *Crump Benj
53 *Doudlock David
*Godlock Jno
59 *Palmer Kay
63 *Bost M L
70 *Byrd Daz
86 Vacant
92 *Babb Bessie
94 *Chambers Hosea
96 *Groce Henry
*Williams Bessie

DALE—(W Asheville) w from 225 Virginia av
2 Mitchell R R
8 Sams G B
12 Howell W T
24 Fortune S A
45 Bailey E M
52 Chunn C H
57 Shook M P

DALLAS—(W Asheville), w from 48 Sand Hill rd
9 Smith J W Mrs
Hudspeth H M
12 Fishburne A L Mrs
16 Brown J H
20 Davis C V

DALTON—(Kenilworth)
—— Pressley O C

D'ARCY LANE — (Woolsey), n from Edgewood rd to Manley av
14 Thompson C D
15 Britt C M
17 Hall W E
—— Wheeler J W

DATON ROAD—(Woolsey) w from 144 Chatham rd
6 Davis W A
—— Erwin P S
—— Erwin R S
—— Ralston J V

DAVIDSON—s from 93 e College
16 *Brown Eliza, bdg
22 *Bellamy Stephen
28 *Forney Luther
28½ *Parker Lula
30 *Jennings Major, furn rms
32 *Dillard Alberta, furn rms
44 *Griffin Wm
48 *Woofford Jno
50 *Littleton Simpson
52 *Gore Victor
*Littlejohn Simpson
54 *McConnell Ellie

DEAVER (W Asheville), from 59 Howard
23 Goelsby Dock
Verbal W H
39 Foster F S
57 Fisher J P
63 Penland R E

POOLE'S DYE WORKS, Inc.

"THE ORIGINAL CLOTHES DOCTORS"
HIGH CLASS CLEANING, PRESSING AND DYEING — CARPETS, RUGS AND HATS RENOVATED
OFFICE 1230—PHONES—PLANT 4321

BON MARCHE

ASHEVILLE'S QUALITY DEPARTMENT STORE
26-32 Haywood
PHONE 2500

73 Fisher C M
81 Sparks C B
93 Under construction
99 Bishop C R
110 Haney C L
111 Sluder Eliza Mrs
114 Fore E B
118 Buckner L R
167 Anderson M C
172 Gilreath F L
178 Cowan C L
179 Sircy W G
181 Chappell G D
183 Vacant
184 Devore Ulyes
185 Stirewalt E H

DELAWARE AV—n e from 4 Pine Grove av
9 *Shelton Houston
37 *Bailey Edwd
39 *Foster Ernest
43 *Carson Wm

DELAWARE ROAD — (Kenilworth
2 Toland J Hugh
4 Wooster G B
6 Humphreys F A
8 Matthews W R
12 Tate G C

DELAWARE ROAD — (W Asheville, s from 179 Sulphur Spgs rd
1 Moore R E
9 Bartlett J W

DELLWOOD—(Villa Heights W Ashev), w from 41 Vandalia
24 Phillips Harlin
32 Roberts R B
38 Orr T A
40 Craig J J

DEPOT—a continuation of Clingman av, s from Lyman
—— Standard Fuel Co
14 Vacant
16 Vacant
Bean S I, stone yds
262 Forster's Grocery
262½ Ray Mae Mrs
286 Lominac Nannie Mrs
301-339 Sou Ry Freight Depot
308 Vacant
330 Vacant
537 Earwood H W
338 Peterson W R, shoe repr
340-346 Caro Mach Co
341 Dunlop Flour & Feed Co
346½ Casey's Lunch
347 Vacant
348 Vacant
349 Vacant
350-352 McLean Furnace Sup Co
350½ Trainmen's Hall
351 Rogers Gro Co, whol
353-361 Sternberg S Co, hides
354 Southeastern Exp Co
356-358 Vacant
361 Wheeler Ned Brokerage Co,
362 Estes P D, gro, whol brokers
363 Knott-Warner Co, whol fruits
364-366 Vacant
365 Delco Light Co and Frigidaire Corp, storage house
367 Knott-Warner Co, whol fruit
368 Davis G W
368-370 Skyland Hotel
Corin G C
369-371 McConnell Bros, whol fruits
372 Postal Tel & C Co
374 U S P O Glen Rock Sta
375 Armour & Co, whol prov
376 Pullman Co (The)
378 Jarrett's Mayonaise & Baking Co
380 Sands & Co, genl mdse
381-383 Ashev Gro Co (Inc)
384 *Bull City Presg Club
386 *Lemmons Cafe
388 Dixie Cafe
392 Vacant
394 McFee Jewelry Co
396 City Transfer Co
398 Glen Rock Cafe
400 Glen Rock Hotel
401 Sou Ry Passenger Station
Sou Ry Div Headqtrs
Southeastern Exp Co
Sou Ry Shoe Shine Parlor
Sou Ry Train Disprs Office
W U T Co branch
Union News Co News Stand
Union News Co Dining Room
Travelers Aid Society
Sou Ry Baggage Room

Guardian Life Ins. of America

D. H. Clark Dist. Mngr.

22 Amer. Natl Bank Bldg.

Phone 4267

ZENITH RADIO

DORIAN MUSIC CO.
Orthophonic Victrolas
Expert Service
Phone 541
Biltmore Village

ASHEVILLE INDUSTRIAL BANK
CAPITAL $100,000.00
INSTALLMENT LOANS
5% ON SAVINGS
Jackson Bldg. Phone 4628

GALLIHER-LUMBER

Biltmore Ave., Sou. Ry. **Phone 4800**

PUM-FORD & POPE

Plumbing Steam, Vapor and Hot Water Heating Contractors Ray Oil Burners

for Domestic and Commercial Use

20 E. Walnut

Phones 4696-5477

Sou Ry Supor Bridges and Buildings
Sou Ry Co Supvr Track
Sou Ry Co Store Keeper
Sou Ry Co Road Masters ofc
402 Finleys Drug Store
402½ Glen Rock Barber Shop
403 Union News Co ofc
403½ Galyean E S Shoe Sine parlor
404 New York Fruit Store
Independent Taxi Service
405 Galyean E S, mens furn
406 Atlanta Quick Lunch
407 American Cafe
White Front Barber Shop
408 Rea's Cafe
409 Gladstone Hotel
411 Depot Drug Store
412 Dixon B F, clo
412½ S'side Social Club
413 Ashev Credit Co, clo
414 Broadway Club
415 Rea J H, fruits
416-418 Vacant
417-419 Rea J H hdwe
418 Vacant
418½ Osborne Lila Mrs
420 Zimmerman & Son, gro & meat
420½ New Commercial Hotel
421 Vacant
421½ Roper J M
425½ Roper A B Mrs, bdg
422 Merritt W B, genl mdse
423-427 Morgan Bros, whol confr
424 Depot Cash Store, gro
426 Southern Shoe Shop
Orr T F, furn rms
428 Southern Fish & Grocery Co
428½ Edmonds A F, furn rms
430 Sanitary Lunch
434 Carolina Inn
436 Hotel Asheville
440 Vacant
442 Rea Service Sta
443 Whitaker F A
445 Heffner F D, gro
446 *Trapp Jno
448 Wilburn Thos, gro
448½ Wilburn Thos
449 Price L B Merc Co
449½ Lowe's Hotel
451 Vacant
454 Weaver J F
455 Peebles A L
459 Kirkpatrick W B
463 Lawson Hadley
479 Vance W L
480 Boyd E T
481 *Arthur Nero
492 *Higgins Thos
496½ *Coates Wm
502 *Brown Fannie
510 *Hudgins Broaddus
512 Dunlop Pink
514 Vacant
526 Vacant
(Scott intersects)
537 Earwood H W
541 Crews G L
543 Whitaker F A
563 McGalliard U G

DEPOT HILL—(see Louie)

DEWEY—n e from Hazzard
4 *Williams Jno
5 *Moore Benj
6 *Underwood Fritz
8 *Young Guy
14 *Jackson Henry

DeWITT—w from 235 s Grove to French Broad av
5 *Body Geo
6 *Dooley Saml
8 *Patton Laura
13 *Hall Chas

DICKINSON—s from Velvet to Market (formerly Short Valley)
5 *Caldwell Lester
9 *James Columbus
McMahon Ellison
11 *Isom Perry
13 *Patterson Jno
14 Vacant
19 *Gilmert Saml
24 *Wright Fannie
24½ *Robertson Louise
25 *Thompson Francis
29 *Wilson David
35 Vacant
131 *Alexander R D

DILLWORTH—(see Peachtree)

MANHATTAN LAUNDRY, INC.

52-56 Broadway **Phones 2666-2667**

PLATE
WINDOW
MIRROR
GLASS

CALL 3431 FOR YOUR GLASS NEEDS
"IF IT'S GLASS, WE HAVE IT"
American Glass Co.
67-69 N. Lexington Ave.

"AUTO-GLASS
INSTALLED
WHILE
YOU WAIT"

DONCASTER AV—(W Asheville) (see Cloyes)

DORCHESTER AV—(W .Asheville), n from 624 Haywood rd

19 Van Valkenburgh J F
20 Whitney Jessie Mrs
20½ Woody C J
21 Keever H K
27 Austin Fletcher
28 Wagner T F
(Charles begins)
31 Britt J L
33 Moodie J E
39 Ottinger M Mc
41 McCanless J R
47 Rhodes J E
48 Taylor C S
48-A Monroe E R
50 Stamey D H
51 Moodie Margaret Mrs
55 Hill J M
Hazelwood C L
56 Williams J B
57 Vacant
60 Wray J M
61 Harris R P
70 Vacant
87 Vacant
89 Curry J S
93 Israel E W
94 Hunt W M
(Burns Pl begins)
98 Vacant
101 Williams R J
102 Harrell G N
108 Harwell R T
11 Medling J D
114 Franklin V V
124 Cope R L
129 Zimmerman J S
130 Kernkamp L D
132 Hill T P
134 Moore W M
138 La Barr Frank Jr
161 Warren A S
145 Boykin H A
164 White H S
167 (173) Tremper H H Dr
171 Jacobus A F Dr
174 Jones H L
175 Steelman W M
176 Lively J S
180 Brooks A H
182 Hyatt D F
185 Haynie Danl
187 Dueker E T
192 Vacant
194 Plemmons L C
212 McMahon W J
213 Mulvaney Leo

DORCHESTER AV—e from Mount Clare av, at Spears av

DRAKE—(W Asheville) w from 121 Hudson

16 West G C
17 Drake W H
20 Shroat A P
24 Justice P G
25 Smathers R T

DRUID DRIVE—(Belle Vista, W Asheville), w from 76 Mitchell

11 Bridgers J D
13 Fisher R W
56 Ratcliff J F

DUKE—(Fontainbleau)

3 Vacant
9 McReynolds W W
11 Ward W J
15 Vacant
19 Hunt Nathaniel

DUNDEE—s e from Catholic

2 *Johnson Luvenia
*Bobo Jas
4 *Wright Julius
*Mahaffey Arthur
5 *Burgin Clyde
7 *Dickson J B
11 *Abbott Maggie
12 *Taylor A J
15 *Randolph Jas
16 *Hankerson Clinton
17 *Ford Jas
20 *Sommers J K
21½ *Bruce Maynard

DUNDEE—(Grace) (see Clairmont av)

DUNDEE — (W Asheville) (see Dunwell av)

DUNWELL AV—(W Asheville) w from 729 Haywood rd

11 Livingston C F
12 Abernathy Mary Mrs

ELECTRIC RANGES
CAROLINA POWER & LIGHT COMPANY
Phone 6100 All Departments

M & M BODY & RADIATOR WORKS
24-HOUR WRECKER SERVICE
110 Asheland Ave. Phone 163

Asheville Construction Company

GENERAL CONTRACTORS, CEMENT, SAND AND STONE

Phones—Office 223; Quarry 1087-J; Office 20 E. College, Cor. Market St.

ASHEVILLE SHOW CASE & FIXTURE COMPANY

HOTEL and RESTAURANT SUPPLIES

53 Broadway

Phone 273

17 Buckner W E
19 Bradley Weaver
21 Meadows R M
22 Hester Thos
27 Cannon Annie Mrs
28 Perkins G O
32 Byerly R P
35 Austin J C
37 Goodman A G
39 Singer J T
41 Fitch J E
43 Enfield G H
57 Truitt H L
61 Gill G L
63 Pumford Albert
65 Pumford Henry
67 Blount E D
69 Woods F T H

DUNWELL PLACE—(W Asheville), extension of Dunwell av
5 Huntsman Elise Mrs
12 McDuffee J B
15 Crawford H F
16 Forster E D Mrs
—— Jones G W
18 Wall W R
24 Anders E A
Anderson R E
26 Killian W E
74 Case J L
76 Kuykendall Susan Mrs

EAGLE—e from 38 Biltmore av
2 Zagier Waer, sec hd clo
—— *Royal Pressing Club
4 *Goins & Butler, barbers
4½ *Williams Burnett, shoe shine
6 *Pearson H P, eat hse
8 Busy Bee Cafe
10 *Alexander R D, eat hse
11 Epstein's Second Hand Store
(Piccadilly al intersects)
13 *Wilson's Barber Shop
13½ *Wilson Bldg offices

ROOMS—
1-2-3 *Evans F A, dentist
*Miller L O, phys
3-4 *Lipscombe C C, real est
*Winston Mutl Life Ins Co
6 *Miller J D, contr
7-9 *Walker J W, phys
*Gallego L N, phys
12 *Rainbow Beauty Shop
15 *Lawrence School of Beauty Culture (The)
16 *Hendrick R M, dentist

Eagle continued

14-A *Glenn & Jeter, barbers
14-B *Atlanta Shoe Shop
14 (r) *Skyland Casino
15 *Candyland Cafe
16 *Service Drug Store
16½ *N C Mutl Life Ins
*Holt J W, phys
17 Eagle Street Music Store
Roosevelt Park Real Estate Co
18 *Wilson Undertaking Co
18½ *Bryant R H, phys
19 Great A & P Tea Co, gros
20-22 *Asheville Social Club
21 *Markham's Barber Shop
22 *Star Amusement Co
23 Vacant
24 *Brook's Barber Shop
—— *Sullivan Fred, cleaning
24½ *Harris Printing Co
*Harris F H, notary
*Lynch S S
*Odd Fellows Hall
25 *Blue Moon Club
26 *Hamilton G F, eat hse
27 National Cafe
29 *W M I Drug Store
*Collins & Alexander, taxl
31 *Whitted & McCoy, real est
(Market intersects)
33-35 Ashev Sup & Fdry Co
51 *Eagle Theatre
57 *Bell R J, gro
(Spruce intersects)
60 *Fuller Jno
60½ *Jones Anna
61 *Walker's Barber Shop
63 Hirsch Abraham, gro
63½ *Jones Maggie, furn rms
(Velvet intersects)
64 *Martin Jas
*Hunt Adolphus
66 *Gamble Janie
67 *American Shoe Shop
*Economy Pressing Club
69 Connor Jas, meats

MOUNTAIN CITY LAUNDRY

PHONES 426 AND 427

THE NATIONAL BANK OF COMMERCE
With Modern Methods and Complete Facilities, Invites Your Business and Offers Every Banking Service Consistent With Sound Banking
CAPITAL $200,000.00 — SURPLUS $100,000.00
ELEVEN CHURCH STREET PHONES 3400-3401-3402

73 Kirschenbaum Alex, gro
74 *Fullenwider Alice, furn rms
76 *Forney Stanley
77 Mountain City Ldry, branch
78 *Burnett Jessie
79 *Eagle Social Club
(Davidson intersects)
81 *Alexander's Cafe
83 Hicks & Bissett, clo
85 Reich Arthur, gro
87½ *Bryant W M Rev, shoe mkr
89 *Ridley J W, barber
91 *Campbell F S, genl mdse
92 *Bethea Bertha, furn rms
*Anderson J C
(Valley intersects)
97 Factor Henry, gro
98 Caplan Rose Mrs, gro
105 *Morris A H, shoe repr
106 *Reynolds Lizzie
108 *Caldwell Lizzie
110 *Washington Marie
114 *Dobbins Jos
116 *Rice Lizzie
117 *Allen Albert
120 *Bolden Andrew
124 *Hall Edwd
126 *Hudgins Katie
127-129 Kirby J P, gro
128 *Gilliam Avery
134 *Jackson Eliza
138 Vacant
140 *James Eugenia
142 *Knight Judd
144 *Lynch Lance
156 *Clark Elliott
178 *Foney Jas

EAST—(see Mt. Clare av)
EAST—(Woodfin)
—— Early M G Mrs
EAST ASHEVILLE—Haw Creek Road
ECTOR—(See Moody, W Asheville)
EDGEHILL AV—s from 51 Carroll av
2 Swynginn W P
5 Vacant
12 Spears J W
34 Major C A
EDGEMONT PARK—end of Charlotte

EDGEMONT ROAD — (Grove Park), n from end of Charlotte
14 Galliher M P
15 Millard H R
18 Kane R L
21 Brodt R L
26 White House Inn, bdg
Ehle E C Mrs
29 Fessenden Sam
40 Hanham H C Mrs
41 Brantley S E Mrs
44 Bernard E G
52 Ellis R L
56 Pritchard R K Mrs
57 Gardner E W Miss
59 McQueen Edmond
62 McFerren M H Mrs
65 Deshier J G
66 Parker J M Dr
72 Park M H Mrs
78 Millard D R
80 Martin C H Mrs
81 Millard C C
83 Edgemont Apts
ROOMS—
1 Barrett A N
2 Atkinson E N
3 Young R O
4 Raiford Earl
5 Roseman J A
☛ Edgemont Rd continued
85 Smith Robt
87 Metzger W J

EDGEWOOD AV—(Woolsey) s of Edgewood Road
—— Howell Frank
—— Leemon G K
—— McCall Maude Mrs
EDGEWOOD PARK—n of Hill nr Buttrick
EDGEWOOD ROAD — (Woolsey), w from Merrimon av, 1 n of Chatham Rd
12 Perry D H
Coleman H W Jr
29 Miller H P
31 Bard C I Capt
33 Schoepf C A Mrs
199 Thompson C D
—— Barnwell G L
Wellington Place Sanitarium
—— Brown C E

DELCO-LIGHT PRODUCTS
Frigidaire Electric Refrigeration
ELECTRIC LIGHT PLANTS and WATER SYSTEMS
SALES — SERVICE
50 Biltmore Ave. Phone 4355 Asheville, N. C.

GRACE SUPPLY CO.
We Sell Most Everything. We Specialize in Quality, Service and Price. We Deliver to Where You Live.
637-641 Merrimon Ave., Grace
Phones 4282-4283-4284 Office Phone 5980

Carolina Machinery Co.
Founders, Machinists and Jobbers of Mill and Tannery Supplies. We Make All Kinds of Castings in Iron, Brass or Aluminum.
We Also Furnish Skilled Mechanics for Boiler Repairs. Phones: Office 590, Shops 2517

ARROWOOD MOTOR COMPANY
EXPERT REPAIRS ON ALL MAKES OF CARS—ESPECIALLY TRUCKS
BATTERY CHARGING — WELDING AND WRECKING SERVICE
Phone 3735-W 412 Southside Ave.

U. S.
ROYAL CORDS
Vulcanizing
Gas, Oil
Accessories
Washing
Greasing
MESSER TIRE CO.
Vance and Woodfin
Phone 6920

McLEAN FURNACE SUPPLY CO.
WARM AIR HEATING and SHEET METAL WORKS
350-352 Depot St. Phone 4597

—— DeYoung Inn
DeYoung J T, roofing contr
—— Dunn R I
—— Greene I H
—— Henderson J F
—— Herron Lou Mrs
—— McConnell J H
—— Poole A C
—— Poole's Dye Works (Inc), plant
—— Poole G R
—— Smith E H
—— Tiddy Frank

EDWIN PLACE—(Grove Park) n w from 236 Charlotte to Evelyn Place
1 Hatch J P Mrs
2 Johnston Wm Jr
3 Sumner W H
4 Gudger Jennie Mrs
6 Bush J R
8 McKenzie Henry
21 Ayers Nat
23 Wrenshall C N
38 Hood M C Miss
48 Burton J J
52 Arvine J D
58 Vacant
61 Morris Mack Mrs
62 Goldstein Isadore
64 Taylor T A
69 Hyatt C B
74 Gibbs Paul Mrs
75 Chambers E C
84 Vacant
(Lawrence Pl begins)
85 Johnston H E
91 Carland Eugene
94 Byrd C F
96 Toms M F
105 McMichael M J
121 Sabiston M R
123 McMichael M J
127 Warner A T
128 Vacant
130 Parker W L
131 Waddell F E
132 Varnon W E
136 Jenkins D H
142 Hughes S H Mrs
148-152 Vacant
152 Vacant

ELECTRIC — (W Asheville) (see Hudson)

ELIZABETH—w from 236 Broadway to Cumberland av, 1 n of Starnes av
20 Boyd J R, cabt mkr
24 Boyd J R
(Rankin av intersects)
30-34 Vacant
31 Bennett C C
33 Patton T E
(Woodlawn av intersects)
40 Gentry C A
44 Bramlett W A
45 Miller M F Mrs
Kendrick T L
52 Finlay W A
69 Miller E H
73 Vacant
(Flint intersects)
83 Vacant
84 Underhill Annie A Mrs
86 Jones F J
87 Bridges C C
88 Seely Horace
91 Bradley J W

ELIZABETH — (W Asheville) n from 865 Haywood Rd
9 Steedley Ollie
Reedy Oscar
11 McDonald E B

ELKIN — (W Asheville) e from Haywood rd, 1 n of Beverly rd
7 Aman H R
14 Jones E E Mrs
15 Mills G E Mrs
16 Blean R C
18 Outten G A
19 Bennett M E

ELK MOUNTAIN ROAD—(Woodfin)

ELKMONT HEIGHTS—suburb n of city on Dixie Highway, near Newbridge, R D 1

ELLA—s from 12 Vernell av 1 w of French Broad av

ELM—w from 37 Merrimon av
14 Rankin W E
16 McGee W B
60 Gard Jos
61 Jackson R B Mrs
62 Kennerly W E

J. C. PATTERSON & CO.
WARM AIR HEATING — Roofing and Anything in Sheet Metal
16 Church St., Phone 705

THE FRANK COXE COMPANY
(Successors to Fisher, Coxe & Patterson)
REAL ESTATE, GENERAL INSURANCE, BONDS AND MORTGAGE LOANS
20 Government St. Phones 570-1436

65 Swartzberg Isaac
66 Vacant
69 Whitaker Ada Mrs

ELMWOOD AV—(Jackson Park)

ELOISE—n from 180 Merrimon av
16 *Evans W H
17 *Leonard Jno
20 *Thompson Elizabeth D
22 *Woodard Thos
23 *Mattison Henry
27 *Hendricks P L
*Hendricks R McK Dr
34 *Brooks Maszine

ELSE ALLEY—n from 412 Depot
10 *Harrison W E, barber
14 Ashev Grocery Co. whse

EMMA—a town on Murphy branch Sou Ry, n of W Ashev

EOLA AV—(W Asheville) w from Lucerne av to Ivanhoe av, n of Tampa av
18 Stentz J D
21 Wenz Leslie Mrs
28 Hall H E
29 (17) McCurry F L
33 Pittillo W B

ERWIN—(S Biltmore)

ETOWAH—(South Ashevllle)

EUCLID AV—(W Asheville), s from Haywood rd, 1 w of Riverview Drive
18 Anderson G W
25 Nead W C
29 Hunter J P
41 Dillon J D
49 Buckner L B
53 Edwards B A
72 Vacant
127 King C W
131 Young R G
163 Miller Herbert
165-167 Vacant

EUCLID PARKWAY — n from Merrimon av at Beaver Lake, Lakeview
—— Bingham M W

EUGENE—e from 172 Clingman av
20 Orr W C
31 Vacant
32 Sherlin Robt
33 Peterson W R
38 *Motley Jno
—— Bean S I, whse

EVELYN PLACE—(Grove Park) w from 392 Charlotte to Murdock av
—— Gennett N W
23 Blanton B E
36 Vacant
(Lawrence Pl ends)
47 Elias D S
66 Northup W B
(Katherine Pl intersects)
73 Palm Otto J Mrs
82 Petteway G A
83 Wolfe Virginia Mrs
89 Hallock F W
99 Chase S O
107 Williams Robt
(Kimberly av begins)
129 Zageir Phil
130 Jones J B
131 Huvard A J
132 Scarborough W L
133 Vacant
152 Freck E M
154 Vacant

EVERGREEN LANE — (Grove Park), n e from 406 Charlotte
1 Vacant
3 Hursey B L
4 Ellington Kenneth
5 Metts E A
9 Leavitt Sheldon
12 Stephens Geo

FACTORY HILL—w from 391 Patton av
1 Dalton Pearce
2 Burrell Jerome
3 Jenkins Enoch
3 (r) Wilson Van
4 Wilson J M
5 Holliefield Curtis
6 Murray Cecil
7 Radford Henry
8 Capps R H
9 Vacant
10 McFalls Dave
11 Davis A S
12 Rice Talmadge
13 McFall G A
14 Vardiman Daisy Mrs
15 Nash J W
18 Capps G W

ASHEVILLE ASSURANCE AGENCY
INSURANCE REAL ESTATE
PHONE 601

CENTRAL BANK & TRUST CO.
INSURANCE DEPARTMENT
General Insurance, Fire, Liability, Surety, Auto, Casualty, Etc. Phone 4630
"Our Service Is At Your Disposal"

ROBT. J. LEWIS FUNERAL HOME
FUNERAL DIRECTORS AND EMBALMERS
Lady Assistant--Auto Ambulance Service 97 E. College Street Phones 62-683

Reliance Plumbing & Heating Co.
Plumbing, Steam and Vapor Heating
11 Wall Phone 166

PAUL E. ALEXANDER & CO.
"REALTOR"—"We Know Values"
Satisfied Clients Are Our Greatest Assets
12½ Government St. Phone 5037

19 Haymore Oscar
McElreth J E
20 Palmer Wm
21 Hicks J P
22 Rice Hattie Mrs
23 Arrington Jno
FAGG—s from 105 Bartlett
2 Sprouse Jno
4 Sprouse Zennie Mrs
8 Barnes T R
10 English C L
11 Laughter J F
14 Vacant
15 *Smith Julia
19 *Cook Mabel
20 Buckner J R
22 Vacant
23 *Daniel Jas
24 *Tate W L
27 *Kelly Jos
28 *Proctor Jesse
29 *Lindsey Paul
30 *Knox Jackson
31 *Jordan R L
33 Vacant
34 Bass Wm
36 Taylor Lat
70 *Mills Converse
76 *Williams Lydia
82 *Jones R P
FAIR—w from 80 Depot
1 *Gillam Giles
2 *Brown Annie
2½ *Gilchrist Raphael
3 *Threadgear Saml
4*Robinson Peter
5 *Davis Andrew
6 *Irby Lee
7 *Hines Wm
8 *Kane Wm
9 *Cannady Jas
10 *Lytle Francis
12 *Yellock Elwood
13 Vacant
14 *Watkins Malinda
15 *McGee Wm
16 *Hurd Francis
17 *Smith Louise
18 Vacant
19 *Wilburn Wm
19½ *Holloway Louis
45 *Gray A C
65½ *Broome Mamie

116-118 Vacant
120 *Jerry Saml
121 *Johnson Tony
122 Vacant
124 *Andrews Mamie
125 *Greenfield Chas
126 *Davis Arthur
128 *Hudson Blanche
129 *Robinson Saml
131 Vacant
132 *Humphries Robt
133 *Green Jno
139 *Francis Bertha
141 *Payton Beulah
146 *Anderson Robt
147 *Anderson Robt
148 *Carlton Mase
154 *Muldrow Matilda
FAIRFAX AV—(W Asheville) s from 708 Haywood rd
12 Arnold C O
14 Vacant
18 Kalogereakis Chris
28 Sweet M E Miss
32 Eades H A
33 Duckett R D
36 Johnson J R
37 Williams C M
38 Vacant
41 Brookshire C W
45 Barnhill W R
46 Jordan J R
52 Vacant
54 Bowen R A
56 Moulton E N
67 Vacant
71 Wamsley P G
80 Carr F H
81 Hall W L
84 Taylor M D
(Maple intersects)
90 Ruth R F
91 Whitaker C E
93 Boyd W D
94 King T B
99 Slaton T O
100 Carland T M
105 Frye F F
119 Ball J E
120 Shaw D N
125 McComb Mary E Mrs
127 Vacant

ASHEVILLE SIGN SERVICE
Outdoor Bulletin Advertising
Commercial Sign Work
15-17 Carolina Lane
Phone 3717
"Our Business Is to Advertise Your Business" Originators of Paint-Pres Process Signs

CAROLINA Coal & ICE CO. Phone 130
M & W INDIAN
66 PATTON AVE.
Prompt Delivery Weights Accurate

129 Edwards P C
148 Brinkley P H
156 Hall Hattie Mrs
209 Brooks W J
217 Des Jardin P J
219 Hendrix A V
221 Vacant
229 Johnston M A
232 Vacant
—— Brigman J L
—— Carter J S
—— Davis J W
—— Holtzclaw H R
—— Sherlin Arthur
—— Wells H B

FAIRMONT ROAD—(Grove Park) from Woodlawn rd to Sunset Drive
—— "Fairmont Terrace" Robertson R B
—— Swann Mandy Mrs
—— Nichols B D

FAIRVIEW—w from Pine to Tuskegee
12 *Wilkins J P
14 *Gamble Wayman
16 *Fuller Jno H
20 *Woods Claude
22 *Harrison Frank
24 Vacant
32 *Hill Saml
26 *Rice Pink
38 *Wilkins C F

FAIRVIEW—(S Biltmore)
508 Vacant
719-21 Vacant
809 Gibson C E
824 Simpson W B
808 Lipe D A

FAIRVIEW ROAD—(Biltmore)

FAIRWAY PLACE—(Biltmore) Metcalf Wm

FARRWOOD AV—e from Merrimon av to Kimberly av, Grove Park
1 Swain W A
4 McQuillen C A
8 Padgett F J
9 Vacant
13 Moody Robt F
15 Jackson E A Jr
17 Holburton T W
19 Strain M H
21 Vacant
25 Meadows O F
26 Wright E N
27 Vacant
29 Kindler H W

FAYETTEVILLE—(W Asheville) n from Wilmington to Saratoga, 1 e of Buffalo
140 *Reed Claude
144 *Jackson Herman
145 *McMickens Thos
149 *Vacant
152 *Miller C H
153 *Moon J E, gro
154 *Dixon Rosevelt
160 *Smith Luther
162 Vacant
163 *Peterson Matthew
170 *St Paul Bapt Ch
181 *Smith Nettie
185 *Dickey Wm
186 *Long Monroe
191 *Eaton Fannie
192 *Nesbitt Jesse
195 *Wheeler Henry
198 *Logan Jas
199 *Wilson Geo
200 *Cheek Marvel
202 *Bell Lasker
205 *Bruell Walter
207 *Murphy Ross
210 *Mitchell David
220-220½ Vacant
222 *Vacant
224 *Barton Florence
226 *Starder Thos
228 *Woodard Isaac

FENNER AV—(Fenner Heights)
2 Thayer J E
4 Richmond Mary F Mrs
17 Hardy F S
18 Coston O M
19 Patton J E
21 Davis W H
23 Blum Alice M Mrs
24 Buckner W N
25 Vacant
31 Bronson T S
33 Fox N McC
34 Freeman L T
36 Coston E P

ASHEVILLE MATTRESS FACTORY
Biltmore Staple Felt
MATTRESSES ARE HAND-MADE
For Sale by All Dealers

S. I. Bean
Tile and Marble
Contractor
13 Temple Court
Phone 3246

Blue Ridge Building & Loan Association
Blue Ridge Bldg., 18 Government
BEST SAVINGS, INVESTMENTS AND BUILDING PLAN KNOWN
WE SELL 5% NON-TAXABLE INVESTMENT STOCK CASHABLE ON 90 DAYS' NOTICE
J. E. RANKIN, President
EDWIN L. RAY, Sec.-Treas.-Mngr.

T. P. JOHNSON & COMPANY

WE SPECIALIZE IN
BARBER'S GENUINE TRINIDAD LAKE ASPHALT BUILT UP ROOFING
157 BILTMORE AVE. PHONE 325

SOUTHERN STEEL & CEMENT CO.
"BUILDING FOR THE FUTURE"
Phones: Office 974 and 3622; Yard 2996
10 North Pack Square
HOME OF ATLAS PORTLAND CEMENT

44 Clark A R
73 Wenige A E
Gravatt C M

FENNER HEIGHTS—w of 617
Merrimon R D 1

FENNER AV—(Fenner Heights)

FIFTH AV—(W Asheville) w from 168 Michigan av
47 Lanning W B
57 Israel J L
58 Gash G A
59 Langford J L
62 Honney Jno
71 Penny E B
75 Monroe G C
83 Vacant
—— Pfaff Henry

FINALE AV—(Kenilworth)
2 Gooch J F
6 Jones E T
8-16 Vacant
20 Eversman J D
22 Vesey W Jos
24 Reeves F A Dr

FLINT—n from 93 Haywood
11 Reynolds C V, phys
Cocke E R, phys
18 Bour L J Rev
(Hiawassee ends)
23 Mellichamp J M
26 Lee J A Mrs
26½ Greer S E
29 Harrison F W Mrs
34 Creasman M A
Wilson J B
40 Smith Marion Mrs, bdg
(Cherry intersects)
60 Vacant
62 Snipes M V Mrs
64 Hinson Belle Mrs
66 Dobson T W
68 Cameron Elmore Mrs
69 Curtis M E Mrs
76 Harding L B
80 Wilkinson A S
(Starnes intersects)
96 Woodall Lena R Mrs
97 Yates J J
98 Rogers P Z
98½ Barrosse B A
100 Langren E B
103 Hood H C
111 Goldfield Maurice
116 Clark Minnie A Mrs
117 Teasley W L
119 Miller H W
120 McGuire Grace Mrs
121 Walton B L
124 Adickes W C
125 Francis J R
127 Shuford E B
128 Lowe C S
134 Shuford W E
135 Rayburn R R
(Elizabeth intersects)
137 Thomas C A
141 Hall Brownlow
144 Spears J H
145 Vacant
149 Bond Ora E Miss
152 Nichols K C Mrs
155 Bunch R L
157 Low W V
160 Buehrer A A
161 Parham D W
162 Lee B M
166 Hughes Gary E
✓169 Huston J W Dr
(Chestnut intersects)
175 Neely J W
176 Linkous Flora Mrs, bdg
177 Davis E J
179 Wilson Elizabeth Mrs
181 McFadden D W
182 Bridges J M
183 Robertson W C
185 Tyson C S
188 Belote E T
191 Myers Florillard
194 Fox E A
(Magnolia intersects)
200 Whitfield W A
222 *Crawford J P
224 *Wall J N
228 *Hart Whitted
229 *Couch Jas
229½ *Hudson Lee
231 *Allen A F
231½ *Putnam E L
232 *Feimster Neal
233 *Dean Cora
233½ Vacant
234 *Thomas Maggie
(Osceola ends)
235 *Shippye Wm
*Shippye Florence, furn rms

BOOTH & CO., Inc. REALTORS
ALL BRANCHES OF REAL ESTATE
Phones 73-1137 Second Floor Flat Iron Bldg.

Merchants Transfer & Coal Co., Inc.

GENERAL STORAGE AND MERCHANDISE WAREHOUSING

Biltmore—Phones 1331-3067

240 *Scott W O Rev
247 *Hudson Andrew
249 *Robinson Mary
251 *Chatham Fannie
251 (r) *Weaver Jno
267 Lord W H

FLORIDA AV—(W Asheville) n from Brucemont Circle, 1 w of Dorchester av

FONTAINBLEAU —a residential section e of Kenilworth

FORREST AV—(Liberty Park), S Biltmore
Goins M M
Presley D J
Shipman G L

FOREST HILL DRIVE—s e from 508 Biltmore av
1 Vacant
2 Ingle Z B Miss
3 Wilburn W G
4 Henderson J L
16 Gottlieb S L
18 Eva C H
25 Snowden J C
29 Griggs E N
33 Mason H R
—— Adams W S
37 Smith J L
41 Cline R R
42 Lipinsky S W
43 Steele F L
44 Sutton H J
46 Galloway Welch
55 Bradley W S
57 Elkins B F
58 Page T C
59 Montgomery M R
78 Jacobson M P Rev
79 Tingle M A
84 McDowell Wm G
88 Reeves C H
90 Martin S C
108 Robinson Saml Dr
109 Arthur J Waller
111 Minums Myrtle Mrs
112 Brown Wm C Jr
115 Crinkley Alex
116 Patton J E
118 Dallas Rhea F Miss
119 Marlow M B
121 McRary H E
128 White Jas J
130 Griffin Dean R
131 Freeman J W
132 Richards Wm H
133 Bokers W E

FOREST ROAD—(Kenilworth)
1 Driggers Birdie Mrs
3 Rauschenberg Fritz Rev
4 Britt W C
5 Vacant
8 Sugg Genevieve Mrs
11 Swan F W
14 Thomas A W
16 Bennett S R
17 Vacant
18 Carter C L
19 Vacant
20 Park W E Dr
22 Spalding T M Miss
24 Suggs R A
26 Ray A F
28 Candell C S
30 Whitefield J B
32 Yarrow A E
34 Moss J D
36 Wilde P K
38 Wilson Marion
42 Feuchtinger C J
44 O'Connell Julia Mrs
46 Chiles H L Mrs
48 Johnson T P
—— Bartley W H

FOURTH AV—(W Asheville)

FRANKLIN AV—(W Asheville)
25 Henry E L
27 Hurst L E
33 Vacant
33 (15) Bartlett M W
35 Collins R L
37 Braswell H W
39 Vacant
45 *Hariston A E
543 *Williams Jno

FREDERICK—n from Choctaw, 2 e of Southside av
3 *Floyd Emma
4 *Long Dallas
17 *Ellis Jennie
19 *Childs Arthur
22 *Fisher R L
23 *Boxley Claude
26 *Freeman Andrew
37 *Garrett Arthur

GAS WATER HEATERS

CAROLINA POWER & LIGHT COMPANY

Phone 6100 All Departments

J. C. McPHERSON

PLUMBING, STEAM AND HOT WATER HEATING

Slate and Tin Roofing, Sheet Metal and Galvanized Iron Workers

33 Carolina Lane Phone 133

MORTON JONES & CO., INC.
MANUFACTURERS—WHOLESALE DEALERS—CONTRACTORS
ROOFING, SHEET METAL, WARM AIR HEATING SUPPLIES
310-316 Southside Ave. Phone 1276

Call 2186 for Your Printing
The Miller Press, Inc.
The House That Service Built
15-17 Rankin Ave.

WEBB ELECTRIC CO.
ELECTRICAL CONTRACTORS
Nokol Automatic Oil Heating for the Home
116 Patton Ave.
Phones 4456-5466

39 *Griffin
45 *Hill Henry
113 *Barton D
236 *Bailey aJs

FRENCH BROAD ALLEY — n from DeWitt bet s French Broad av and Grove
60 *Hopper Thos
76 *Bates Amanda
80 *Myers Andrew

FRENCH BROAD AV—n and s from Patton, 1 w of Grove

Going North
14 First M E Ch
16 Shields Frank
Brown Henry
20 Alley C S
Richelieu (The)
Alley Sarah Mrs, furn rms
25 Webb M E Mrs
33 Geary Jno M Co (The) contrs
33 Vacant
40 Graham Mary Mrs, bdg
45 Smathers F I
45½ Vacant
46 Watson A T Mrs
48 Briscoe E E Mrs
49 Barber J M
50 Benjamin Melvin
64 Aho C R
Jordan A J
Crook W J
Warren D R
66 First Church of Christ Scientists
68 Carolina Apts (The)

APTS—
3 Nowell A H
4 Gudger C S
5 Hayes J W
6 Parker M H Mrs
16 Davis W H
21 McKee N H Mrs
23 Hunt N B
24 Creech Douglas
25 Britt A W
26 Tisdale J W

Going South
10 Peebles I S
15 Leverette P P
16 Brown J G
19 Sutton R L
22 Ramsey P W
Ramsey Hattie Mrs
24 Gardner F K Dr
25 Drew W P
27 Vaughn Kate F Mrs
29 Curry H G
30 Vacant
31 Vacant
35 Frye E A
36 Rogers J L
30 Shope J B
40 Hunter T F
43 Fanning E H
44 Blake T E
49 Moore W L
51 Maxwell Wilsey Mrs, bdg
55 Guest V L
Patty Bessie Mrs
57 Bess R L
—— First Luth Ch
61 French Broad Hospital
63-67 French Broad Hospital & Nurses Home
(Hilliard ends—Minnick av begins)
80 Lowe O C
84 Vacant
88 Mears N Y Mrs
90 Wallace James
96 Hyatt C M
102 Justice C D
104 Elliott W A
114 Thompson T T
117 Johnson M D
117½ Tasked C A
118 Bishop R H
McHarge J E
122 Parris J W
126 Davis J R
127 Britt Frazier Mrs
130 Brookshire L L
134 Lutheran Parsonage
Burandt H A Rev
137 Gudger Kate Mrs
137½ Hankins Clara Mrs
138 Leonard Caleb
142 Nelson Maggie Mrs
146 Downs J M
Pearre F E
149 Cocke Wm J
159 Russell Fannie M Mrs
(Ella begins)
166 Young E E Mrs
172 Wilson A E

ASHEVILLE ICE COMPANY
WHOLESALE AND RETAIL DEALERS IN PURE MOUNT MITCHELL ICE
Main Office, 24 S. Market St., Phones 72 and 158. Mnfg. Plants, Avery St., Phone 203, and Biltmore, N. C., Phone 4524. Substations, Haywood Rd., Cor. Ledbetter, W. Ashev., and Merrimon Ave., Grace, Phone 1045-L-3

YOUR HOME COMPANY For 22 Years

Imperial Life Insurance Company
Incorporated
"In the Land of the Sky"
of Asheville, North Carolina

Industrial and OLD LINE FORMS of ORDINARY

176 Ballew W P
179 Appalachian Hall
(Timothy begins)
182 Divelbiss J E
186 Sherrill H L
190 Call D H
193 Griffin M A Dr
195 Burgin W B
Phillips A R
196 Makefield T A
199 Simpson Robt
202 McDaniel H A
McKinney R E
207 Cloaninger Maude Mrs
208 Moore Wm
211 Wilson E H
212 Nelson W B
(DeWitt begins)
215 Finley Robt S
218 Sullivan J H
219 Tomlin Henry L
(Jere begins)
220 Herman E E
222 Burt Clinton
227 Black W L
233 Eidson J W
239 McAllister W P
243 Smith & Burnett, coal and Wood Co
244 Enloe Frances Mrs
245 Chunn M L
251 Swicegood Carr M
252 McLean W H
(Phifer ends)
253 Shuford F H
255 Vacant
257 Davies M E Mrs
264 Doe G T
Walker Buel
(Vernell begins)
271 Needham Jno H
273 Vacant
275 Perry C R
287 Gibbs J W
288 Vacant
289 Hastings J J
295 Harrison T J
297 Vacant
299 Lail M H
—— French Broad Av Bapt Ch
(Bartlett intersects)
302 Hunt J T
306 Dowell F M Rev
328 Lipe J C
Bracken J O
330 Jamison W W
331 Richardson Jas H
336 Whitaker W B
337 Murphy E R
341 Bennett L J
342 White A M Mrs
Spann Jno J
343 Hammett Jos T
345 Gudger Jno H
359 Spurlin J M
360 Barnitz Reuben
361 Grimes T D
368 Tate A A
370 Goodman L V
371 Blackwell J H
372 Sprouse F S
373 Palmer J L
375 Peterson Oscar
381 Steele N M Mrs
382 Reid C A
382½ *Haynes Ada
385 McNamara M V Miss
386 Ensley E E
381 Ensley Dock E
388 Hyatt Nathan
390 Vacant
391 Durrett Jno R
(Southside av intersects)
426 *Walkers Cafe
428 Frisbee E F, gro
436 *Walker A W
437 *Morrison Peyton, eat hse
439 French Broad Creamery
439½ *Economy Cafe
440 *Williams Arthur
441 Vacant
442 *Greenlee Essie
444 *Fowler Ida, eat hse
450 *Vaughn Eliza
(Livingston ends—Louie begins)
452 French Broad Grocery
460 *Brice Lewis
462½ *Hunter Francis
464 *Vacant
465 Vacant
467 *Owens T B
468 *Martin Chas
469 *Smith Robt
469½ *Mills Lilly

THE CHARLOTTE STREET PHARMACY
(Incorporated)
"YOUR NEAREST DRUG STORE"
Cor. Chestnut and Charlotte Sts.,
Asheville, N. C., Phones 924-925

STANDARD INSURANCE AGENCY
INSURANCE and SURETY BONDS
49 Patton Ave. Phone 3896

EFIRD S
Quality With Price—Asheville's Newest Department Store

NEHI QUALITY BEVERAGES
CHERO-COLA BOTTLING CO.
DRINK Chero-Cola THERE'S NONE SO GOOD

CAMPBELL-COXE COMPANY
Incorporated
BUILDING MATERIAL
Fairview Rd. and Sou. Ry.
Phone 1485

470 *Gilreath Bessie
471 *Jones Luther
471½ *Gray Elizabeth
472 Goodwin Wm
473 *Daniels Asbury
473½ *Barksdale Presley
474 *Young Lawrence
475 *Ballinger Lizzie
475½ *Edward L C
477 *Gordon Bessie, furn rms
477½ *Garrett Saml
488 *Alabama Cafe
(Black begins)
491 *Clinton Daisy
491½ *Chapman Jerome
492 *Rhodes Geo
493 *Gilbert Lillian
498 Love Ella
502 *Moore Thos
504-506 *New Bethel Bapt Ch
514 *Irby Chas
516 Vacant
518 *Moye Geo

FULTON—n from 20 e Chestnut
3 Lawhorn Drane
5 Felmet M E
Rector R W
14 Harwood W D
18 Brown C B
19 Foy D H
Capelnto Leon
21 Smathers C F
23 Jones L C
Curry T A
25 Hearn J M
26 Poston J H Jr
27 Renfro C L
30 Miller J M
Wagner Walter
33 Evans W L
34 Watts Jennie Miss
36 Janes Gordon
41 Hayes L W
42 Alken T A
43 Buckner W R
46 Holcombe H M
47 Buckner J G
Heilhecker L Y
50 Von Ohsen Carl
51 Lacy J M
54 Burt W C
57 *Shepherd Emma
58 Anders R M
59 Hoffman D D
Beauford Jno
60 Rhodes E M

FURMAN AV—n from 210 e College
5 *Holt J W Dr
9 *Lee W S
15 Book Saml, gro
19 *Furman Arthur
(Woodfin ends)
27 *Marlowe Jas
32 Dial Ada K Mrs
33 Joan (The) Apts

APTS—
1 Vacant
2 Dollard Jos F
3 Hendrix Edith rMs
4 Miller W B
5 La Brie Marietta Miss
6 Vacant
7 McCulla H H

Furman av continued

36 Dial Robt
40 Rogers N H Mrs
(Furman ct begins)
42 Sabel Apts

APTS—
1 Sabiston M R
2 Freck T A
3 White S W
4 Reich Arthur
5 Thoms H H
6 Shopshier A W
7 Gilbert F R
8 Kates A L
9 Knott J R
10 Gaffney L P
11 Buell J H
12 Middleton L V

Furman av continued

51 Crawford Gay
(Arlington intersects)
65 Britt J J
67 Vacant
69 Clark T N
70 Parker C N
74 White E P
75 Solomon Isaac
(Oak Park rd begins)
77 Verner S F
79 Kinsland C S

EDWARD A. FARLEY
HEAD-TO-FOOT OUTFITTERS FOR MEN, WOMEN AND CHILDREN
(Charge Accounts Solicited) 76 Patton Avenue Phone 176

BLUE RIDGE TILE COMPANY

Interior Marble, Tile, Terrazzo, Cork, Composition and Rubber Floors
89 Patton Ave. Phone 852

83 Connelly G G
87 Flud Sarah R Mrs
(Chestnut ends)
101 Erwin Marcus
117 Barber B G
125 Avery Fons
127 Vacant
132 Bernard Mollie Miss
133 Elliott G C
134 Wheeler E E
135 Easley Hattie Mrs
136 Aiken C F

FURMAN COURT—e from 40 Furman av
4 Furman Court Apts

APTS—
1 Clark W N
3 Erdman L P
4 Burton W M
5 Morris F Z
Furman ct continued
7 Ebbs R F
8 Ek A W
11 Phelps R M
12 Pennell Burgin
16 McCall Mary Mrs
17 Reardin J R
19 Vacant
20 Simpson A M
23 Croom G H Dr
24 Noland R E
25 Beall Apts
—— Smith J B

GAITHER—s w from Pine, s of Ridge
5 *Metz Ella
14 *Williams Chas
18 *Gaither Helen
22 *Edwards Geo
24 *Gist Emslie
26 *Holbert Jno
48 *Patterson J H
48½ *Bolden Mack

GALAX—(W Asheville)—s w from 81 Virginia, 1 s of Haywood rd
1 Gregory Carl
71 McCulloch G G
(Maple intersects)
20 Lakey J W
24 Jones T C
29 Jackson J F
37 Sprinkle J H
38 Caldwell H C
41 Brown J F
(Holly begins)
68 Bird J K
69 Wilson Charlotte Mrs
70 Watts Garland
—— Watts W G
71 Keeling Ella L Mrs

GARDEN CIRCLE—(W Asheville) s e from Ridgelawn av to Winchester av
26 Gidney L H
36 Jones E J

GARDEN TERRACE — (Grove Park), s from Farrwood av, 1 w of Kimberly av
2 Benzing Wm M
3 Vacant
5 Horton Louis S
6 Albert H C
7 Vacant
Gruver H E
9 Wehry J H

GARFIELD—(Biltmore)—
—— Hajoca Corporation, plumbing supplies
33 Trumbo L A & Sons, whol sash and doors
35 Huff-Towery Co, bldg mtl
39 Natl Biscuit Co

GASH—(W Asheville)—s from 80 Pennsylvania av to Montana av
14 Shipman Domer
15 Joyce S J
19 Parker R W
23 Joyce T M

GASTON—s from 292 Southside av
8 Vacant
10 *Hunter Irving
11 Rowland A H
—— Ingle Arthur
13 Gentry F L
16 *Shepherd Fred
27 Williams McCoy
31 Wilson R H
35 Allen O L
47-51 Vacant
52 *Westfield E I
53 *Henderson Wm M
54 *Payne C L
56 *Bruton Andrew

Hudson & Essex Cars
They Serve You for Years
Weaver Motor Co. (Inc.)
Hillard at Grove St.
Asheville, N. C. Phones 2211-151

R. STANFORD WEBB
ALL INSURANCE LINES
Citizen Building
Phone 4887

GRIFFING'S
Kimberly Heights
Asheville's Latest Development In Home Sites
Office: 18 Griffing Boulevard,
Phone 6074 Kimberly

New House and New Equipment——U-DRIVE-'EM CARS

LEDBETTER U-DRIVE-IT CO.

158-160 Broadway Phone 66

Claverie's Pharmacy

PRESCRIPTION PHONES 26 and 1703

SPECIALISTS

Always at Your Service "Ask Your Doctor"

Carolina Bonding & Insurance Co.

Home State Corporation Contractors Bonds Builders Bonds Guardian Bonds Executors Bonds Administrators Bonds and All Court Bonds 49 E. College PHONE 4071-W

GASTON PARK — (Biltmore)—Fairview Road

GAY—w from junction w Chestnut and Pearson Drive
12 *Beasley Crockett
57 *White Tiny
59 *Wilson Ella
63 *Harris Saml
64 *Jackson Lee
66 *Bynum Maggie
68 Vacant
68 (r) *Banks Lizzie
71 *Forney Maggie
71½ *Clark Lillie
72 Vacant
72½ *Cheek Gus
73 Woodfin F E, gro
74 *Parker David
76 *Beasley C B
86 *Fields Timothy
87 *Knox C E
88 *Beasley C L
91 *Conner Ernest
92 *Fisher Cornelius
94 *Workman D J

GEORGIA AV — (W Asheville)—s w from Craven, 1 w of Deaver
2 Knight Fayet
3 Long C R
20 *Horne Chas
28 *Mitchell Irving
30 *Russell Fred

GERTRUDE PLACE — (Grove Park), n e from Edwin Pl to Evelyn Pl, 1 w of Charlotte
16 Boone Wm P
40 Woodcock J A
54 Cross N N Mrs
62 James A M Miss
70 McGraw A P
76 Vacant
90 Oates J R

GIBBONS—s from Hald, 1 e of Valley
18 *Burns Alice
26 *Wallace Julia
27 *Benson Dallas
29½ *Todd Jno
30 *Walker Lizzie
32 *Glover J T
38 *Brown Ernest

GIRDWOOD—w from 23 Park av
16 Smith L G
17 Vacant
20 Black J M
21 Warren Celia Mrs
Warren I W
32 Lineberry J O
34 Morgan J E

GLENDALE AV—(Biltmore)—s w from Swannanoa Drive to Sou Ry

GLENDALE AV—(W Asheville)—e from 113 Westwood Pl to Waynesville av
17 Redmond M D
18 Head K L
19 Cobb Celeste Mrs
20 Bailey W B
22 Haddon J H

GLENDALE ROAD—(Grove Park)
52 Maddox Nathaniel Dr
—— Dunlop Joe P Sr
—— Lee G E

GLEN FALLS ROAD — (Lake View), s w end of Beaver Lake
—— Hennessy W S
—— Hodges David Jr
—— Hodges Daniel Jr
—— Jelks J J
—— McClellan W E Dr

GLENN PLACE—s from Elm, 1 w of Central av
8 Starnes Abel
10 Killian F M
12 Bell D D

GOLF—(Grove Park) — e from Edgemont rd, 1 w of Macon av
9 Pearson C D
12 Croom W P
15 Vacant
—— Gipner C C

GOVERNMENT — n e from 79 Patton av to Haywood (rear of Postoffice)
4 Antique Shop (The)
Hearn J M & Co
4½ Chatalis Duke, fruits
6 Allanstand Cottage Industries
8 Ashev Printing & Engraving Co
Frost H M, watchmkr

POOLE'S DYE WORKS, Inc.

"THE ORIGINAL CLOTHES DOCTORS"

HIGH CLASS CLEANING, PRESSING AND DYEING — CARPETS, RUGS AND HATS RENOVATED

OFFICE 1230—PHONES—PLANT 4321

MACK TRUCKS

McRARY & SON
GENERAL MECHANICS
Bodies, Springs, Wheels and General Repairs — Sign Painting
48-52 S. Market Phones 270-271

FIRESTONE TIRES
Solid and Pneumatic

10 Vacant
12 Rymer W H (Inc), pianos
12½ Alexander Paul E Co, real estate
Alexander P E, notary
Asheville Employment Agency
Gill L E, adv agcy
Lucille Beauty Shop
Virginia Sales Co, house hold goods
14 Gorham Gray, real estate
Biltmore Avenue Co, real estate
Gray Gorham Development Co (Inc)
Amboy Land Co (Inc)
Meadow Realty Co
Lake View Park (Inc), sales ofc
Realtors Sales Co (Inc)
Gorham-Radeker (Inc), real estate
16-18 Blue Ridge Bldg
16 Bledsee J T & Co, realtors
Bledsoe-Robinson Development Co, real estate
Coleman A M Mrs, notary
Shehan G C
—— LaFayette Properties
16½ Rutherford & Atkinson (Inc), lumber
—— Kane R L, architect
18 Blue Ridge B & L Assn
LaFayette Development Co
18½ Vanity Fair Beauty Shoppe
20 Asheville Mortgage Loan Corp, real estate
Coxe Frank Co (The)
Ball R R, notary
20½ Wilson Audit Co (The), pub accts
Chamberlain R N Mrs, notary
Epps G W, notary
Cooke R H, notary
22-24 Vacant

GOVERNOR HEIGHTS—on Black Mtn rd near Oteen

GRACE—a residential section in n e of city, R D 1

GRACE AV—(Grace)

GRACELYN ROAD—(Grace)—e from Merrimon av, opp Colonial Pl, to Kimberly Park
8 Post W F
10 Auld Olin
14 Robinson A M Mrs
16 McNary C S
17 Woodcock F A (Melrose av ends)
22 McGee D W
24 Gibson W L
25 Burnette Houston H
33 Lane H P
77 Booth R P
85 Harriman J W
—— Beam L R
—— Pfaff R N
—— Weaver R C Dr

GRADY—(see Rankin av)

GRAIL—e from 130 Valley
21 *Drop Inn Cafe
24 *Chisholm C H, gro
25 *Harley Wm
31 *Lyles Jack
32 *Rosenborough Isabella
35 *McBrayer Emma
41 *Brown J A
43 *Long J H

GRANBY—(Forest Hill)—e from 488 Biltmore av
1 Alexander W V Mrs
2 Gregory Ella Mrs
32 Prayter E B

GRAY—s w from 74 Pearson dr
7 Wadopian Albert, gro
11 Wadopian Albert
13 *Whitmore Oliver
14 *Alexander Mattie
18 Hatten Robt
19 *Woodford Eredk
23 *Woodson Noah
28 *Childs Julius
29 *Hicks Jno
32 *Drake Jno
33 *Jones Wm
34 *Rayner W F
35 *McClellan W M
37 *Blye Wm
38 *Hamilton Maggie
41 *Gamble Ollie
43 *Cannon J C
48 *Smith Connie

Guardian Life Ins. of America
D. H. Clark Dist. Mngr.
22 Amer. Natl Bank Bldg.
Phone 4267

ZENITH RADIO
DORIAN MUSIC CO.
Orthophonic Victrolas
Expert Service
Phone 541
Biltmore Village

ASHEVILLE INDUSTRIAL BANK
CAPITAL $100,000.00
INSTALLMENT LOANS
5% ON SAVINGS
ckson Bldg.
Phone 4628

GALLIHER-LUMBER
Biltmore Ave., Sou. Ry. Phone 4800

PUM-FORD & POPE
Plumbing Steam, Vapor and Hot Water Heating Contractors Ray Oil Burners for Domestic and Commercial Use 20 E. Walnut Phones 4696-5477

52 *Bugg Ottis
56 *Connor Jos
58 *Prater Saml

GREEN—e from 434 Patton av to Girdwood
11 Revis E D
Matthews Harm
Sluder Eliza Mrs
12 Bishop J H
15 McCurry D C
16 Robinson W H
17 White R B
Morgan C E
21 Crompton W P
27 White S L

GREEN HILL AV—(W Asheville) n from 1215 Haywood rd
8 Willis J A
14 Vacant
18 Hamlin J R
20 Brookshire G E

GREENLEE AV—n from 177 Hill
2 *Harper Chas
3 *Hammous Pervis
5 Vacant
177 *England Edwd
179 *Tribble Walter
182 *Durant Jos
183 *Parr Henry
184 *Noble Bessie
206 *Johnson Abraham
208 *Whitney Raymond

GREEN PARK—(S Biltmore)

GREEN'S ROW—e from 67 Black
4 *Mebane Clarence
12 *Vacant
22 *Booker Jefferson
23 *Lyons Jno
24 *Hall Chas
26 *Anderson Bessie
28 Vacant
32 *Rice Jas
33 *Ferguson Wm
37 *Logan Virginia
60 *Young Zachary

GREENWOOD ROAD—(Oaklyn Park)

GRIFFING BOULEVARD—(Kimberly Heights)
—— Griffing A M
—— Griffing's Kimberly Heights (Inc)

GRINDELL—(W Asheville)—n w from Beverly rd

GROVE—s from 120 Patton av
13 Young Women's Christian Assn
14 Vacant
16 Meriwether Hosp Nurses Home
19 Britt Mamie Mrs
23 Sumner C F
24 Meriwether Hospital
31 Honeycutt N K Mrs
35 Bonham W C
36 Y W C A
39 Francis Wm
43 Rogers H T
44 Minor C L, phys
Ringer P H, phys
Pendleton Wilson, phys
48 Henderson Geo
55 Waddell D C Jr
58 Field F E
68 Raysor C A

GROVE SOUTH—s from 22 Philip to Silver
89 Payne Mamie Mrs
Williams J B
89 Payne Mamie Mrs
93 *Russell Louise
94 *Knuckles Fannie
95 *Jones Wm
*Bruce Madison
95 (r) *Gudger Thos
95½ *Thompson Wm
97 *Knox Hiram
99 *Knox Amanda
100 *Jeter S M
101 *Mills Bennie Louise
104 *Larry Jas
*Thompson Harvey
108 *Gray Cleveland
110 *Gallego L N Dr
115 *McDonald J D
117 *McMichael Henry
119 *Maxwell W S
120 *Bradley Rosa
121 *Battle Rachel
123 Adams T W
124 Williams R A
128 Boyd Z B
132 Harris Bradley
133 *Jones D F
136 *Crouch Hattie

MANHATTAN LAUNDRY, INC.
52-56 Broadway Phones 2666-2667

WEST ASHEVILLE PHARMACY
THE REXALL STORE
GEO. A. SHIEDER, Propr.
PRESCRIPTIONS CAREFULLY COMPOUNDED
HEADQUARTERS FOR SCHOOL BOOKS AND SUPPLIES
418 Haywood Road (Next Door to P. O.) —Phones 2316-1071— West Asheville

137 Vacant
139 *Means Wm
140 Nelson Walter
(Morgan av ends)
145 *House Fredk
147 Duff S H
Woody S K
149 Chappell F E, gro
149½ *Brewer Starks
151 *Banks Robt
151½ *Herndon Benj
153 *Oliphant Chris
153½ *Gray Sallie
159 *Wilson Jas
159½ *Davis Goode
160 *Spight Lydia
160½ Stewart Mattie
164 *Ponders J S
165 *Appleby Ruth E
168 *Hunter Lewis
168½ *Beasley Geo
171 *Weaver Fanny
173 *Banks Robt, eat hse
173-A McDorris W O, gro
174 *Hillstock J B
175 *Ervin David
176 *Johnson Herbert
176½ *Watson Nathaniel
177½ *Glenn Fanny
178 *Stepp Burgin
178½ *Swingler Chas
179 *Fletcher Alma
179½ *Brown Less
181 *Jackson Jas
187 *Goode Arthur
189 *Berry Lillie
189 Tyson C S, gro
189 (2d flr) *Blakley Preston
189½ *Silvers Melvin
190½ *Boyd Daisy
191 *Walker Frank
192½ *Spearman Saml
193 *Sears Walter
195 *Weaver T D
(DeWitt begins)
203 *Hunt Ivory
*Tatum Claude
213 *Wells Robt
233 *Kay Ernest
235 *Hogans Wm
239 *Willis Wm
245 *Hawkins Lillian
246 *Mapp Emma
*Moore B F
247 *Curley M L
251 *Patterson Wattie

GROVE—(S Biltmore)
—— Holcombe Talassa C Mrs
—— Maney L R
—— Peace E A

GROVE PARK—a residential section at n end of Charlotte

GROVEMONT ON SWANNANOA—E W Grove Investments, model town site nr Swannanoa postoffice, N C, on State Highway No 10, Swannanoa rd, 12 miles from Asheville

GUDGER—n from 207 Haywood
2 *Turner Josephine
6 *Greenlee Jane
7 *Parker J N
8 (1) *Morris Raymond
8 (2) *Bailey Rosa
10 *Hicks Jas
11 *Blandin Jas
12 *Spencer Paul
14 *Washington Jno
20 (28) *Finney Mark O
21 *Williams S E
26 *Marshall Milton
(Hill ends)
30 *Conley Wm
33 *Allman Ruth
36 *Bason Alice
38 *Shaw Mattie
38 (2) *English Jno
38½ *Gist Leon
39 *Guy Owen
40 (9) *Jackson Lizzie
41 *Morrow C J
42 *Potts Cicero
45 (10) *Eddings Arthur
48 *Cathey Janie
49 *Fant Major
51 *Stone Frank
59 *Scott Geo
59½ *Jeter Walter
60 *Moore Celia
67 *Neely Arthur
68 *Carter W P
73 *Robinson Sallie
74 *Apostolic Holiness Ch

ELECTRIC
Refrigeration
CAROLINA POWER & LIGHT COMPANY
Phone 6100 All Departments

M & M BODY & RADIATOR WORKS
24-HOUR WRECKER SERVICE
110 Asheland Ave. Phone 163

Asheville Construction Company

GENERAL CONTRACTORS, CEMENT, SAND AND STONE

Phones—Office 223; Quarry 1087-J; Office 20 E. College, Cor. Market St.

ASHEVILLE SHOW CASE & FIXTURE COMPANY

HOTEL and RESTAURANT SUPPLIES

53 Broadway

Phone 273

77 *Young Arthur
105 *Williams G W
*Williams Lillie Rev

HAID—from 80 Valley to **Max**
4 *Martin N M
5 *Anderson Ethel
9 *Pasley Jessie
11 *Ross Grace
12 *Ray Langdon
13 *Gilmore Jno
13½* Hopkins Jane
14 *Shelton Jas
15 *Hadden G A
17 *Bryant W M
21 *Sullivan Paschal
25 *Friday Jno
29 *Wells Frank

HALL—n e from 83 w **Haywood**
1 King C G, gro
3 Smith Boston
4 Buckner J H
5 Ballard Cora Mrs
11 Chambers C J
15 Farlow Albert
35 Emory Thos
35 (r) McGee Amanda Mrs
37 Bishop E D
43 Townsend H T
49 J L Sawyer
57 Eller Wm
62 Spivey F A
68 Callahan C V
79 Davis J P
80 Roberts Woodfin
82 DeBrew Jno
84 Haney Josie Mrs
85 Vacant
88 Robinson Geo
128 Bassett R L Mrs
144 Bassett G M
146 Gentry Ray
159 Ellison Jos
183 (r) Ward Emma Mrs

HALL—(W Asheville) — s from Courtney, 2 w of Virginia av
14 Roberts Roy

HAMILTON—s from 55 Choctaw
15 Moore Sarah C Mrs
16 Jordan H M
17 Masters Roy
18 Kuykendall Wm
23 Allison E B
36 McAbee Jas V
41 Pinner C L
45 Smith A J
100 Cathey Vera Miss

HANOVER — (W Asheville) — w from 458 Haywood rd
7-9 Vacant
7½ Merrill R L
10 Farmers Federation Garage
Davis E W
11 Bowman F O
22 Bean J C
24 Smith Arthur
26 Peebles Telia Mrs
(Pennsylvania av intersects)
50 Lewis E G
54 Owens Z W
55 Dickinson H C
58 Epley J N
60 Smyre A L
61 Adams J H
63 Garrison Harry
72 Early S T
(Montana av intersects)
78 Bradshaw O H
82 Compton J W
87 Morgan G G
93 Ray I L Mrs
95 Rhodes J F
97 Feimster Fannie Mrs
100 Froneberger L B
110 Blankenship R H
(Alabama ends)
115 Bishop R F
116 Rice C F
121 Mills Dorsie Mrs
123 McNair J W
125 Shuler J W
126 Buckner A J
130 Hunnicutt J B
134 Hughey W C
(Indiana av ends)
139 Roberts J C
142 Morrow B R
145 Baumberger J E
149 Brown J M
153 Whitton Willard
156 Moore L H
—— Administration Bldg
Horney Hills
202 Crook W G

MOUNTAIN CITY LAUNDRY

PHONES 426 AND 427

THE NATIONAL BANK OF COMMERCE
With Modern Methods and Complete Facilities, Invites Your Business and Offers Every Banking Service Consistent With Sound Banking
CAPITAL $200,000.00 — SURPLUS $100,000.00
ELEVEN CHURCH STREET PHONES 3400-3401-3402

HARTNETT—(W Asheville)—(see Magnolia)

HARRIS AV—(Horney Heights, W Asheville), e from Rumbaugh Pl to Carrier
2 Warren P J
12 Adams J C
16 Metcalf J E
48 Symms E L
74 Bell T P
76 Campbell T L
79 Shroat Gordon
—— Bell T P

HARRISON—s from 78 Starnes (formerly Short Starnes)
12 (85) Stevens J F
Halford M E Mrs
13 (80) Brunner F L
Matthews C G
15 (82) Gianakos Louis
16 Carson D F
17 Kaylor Nannie Mrs
18 Vacant
19 Morley W A
21 Hensley Moyoma Mrs
22 Vacant
23 Hechter Don Rev
26 Hatcher K S Mrs
26½ Vacant
28 Vacant

HARRISON AV—(Kenilworth)
2 Noland C Massenia
3 Chiles Benj

HARVARD PLACE—(W Asheville), s from Lincoln av, 2 of Haywood rd
7 Ward B E Mrs
12 Sturdevant H F
18 Rice J C
19 Gossett C T
20 Vacant
21 Vacant
32 Michel Guy
34 Williams J E
36 Wilkins Louis
38 Williams Bertie Mrs
39 Seaver H M
44 Cornelius W H
—— Huffman A J

HAW CREEK—a residential section across Beaucatcher Mountain, R D 2

HAWTHORNE LANE—w from 7 Rosewood av
3 Jones T A Jr

HAYES—(W Asheville)—s from 927 Haywood rd
11 Tyler E J

HAYWOOD—n from Patton av at Post Office thence south and west to Patton av
—— Central Bank & Trust Co, Haywood Street Branch
—— Government Bldg
Post Office
U S Officials
1 Vacant
3 Faters Cigar Store
5 Hood's Millinery
5½ Paragon Building
ROOMS—
1-2 Maryland Casualty Co
4 Provident Insurance Co
Taylor B H
5-7 Leeman G K, real est
8-10 Taylor W G, whol lbr
12-18 Waddell, Sluder, Adams & Co, ins
17 Waddell D C Jr
(3d flr)—K of P Hall

Haywood continued

7 Royes, mens furngs
7½ St Charles Barber Shop
Stansell H T Miss, manicurist
14 Frances Willard Candy Shop
(College ends)
15 Seruggs Drug Store
15½ New Sondley Bldg offices
ROOMS—
1-3 Boyd & Chance, real estate
4-6 Sondley F A, atty
7-9 Cecil's Bus College
12-17 Edwards B O, phys
(3d fl)—Cecil Bus College

Haywood continued

16 Fabian's, ladies wear
16-18 Miles Building
ROOMS—
104 Stenographic Service Co
Hannah Sara Hill Miss, notary
105 Pennell M M
106 Fleming C H, real est

DELCO-LIGHT PRODUCTS
Frigidaire Electric Refrigeration
ELECTRIC LIGHT PLANTS and WATER SYSTEMS
SALES — SERVICE
50 Biltmore Ave. Phone 4355 Asheville, N. C.

GRACE SUPPLY CO.
We Sell Most Everything. We Specialize in Quality, Service and Price. We Deliver to Where You Live.
637-641 Merrimon Ave., Grace
Phones 4282-4283-4284 Office Phone 5980

Carolina Machinery Co.
—US when you want machinery work of any kind—
Founders, Machinists and Jobbers of Mill and Tannery Supplies. When in the Market for Heavy Castings, Such as Columns or Building Plates,
GET OUR PRICES
Phones: Office 590 Shops 2517

B. FRANK GUDGER & CO.
REAL ESTATE AND INSURANCE
31-32-33 ELECTRICAL BLDG. PHONE 228
(Opposite Patton Avenue Entrance to Postoffice)

U. S.
ROYAL CORDS
Vulcanizing
Gas, Oil
ACCESSORIES
Washing
Greasing
MESSER TIRE CO.
Vance and Woodfin
Phone 6920

McLEAN FURNACE SUPPLY CO.
WARM AIR HEATING and SHEET METAL WORKS
350-352 Depot St. Phone 4597

107 Swenson Simeon, contrs
108-109 Underwood Twriter Co
110-112 McConnell Bess Miss, interior decorator
114-115 Davis Ralph W & Co, loans
Western Carolina Loan & Ins Agcy Co
118 Lykes F E & Co, real est
200-201 Standrd Oil Co of N J
209 Hendersonville Mortggge Co (Inc)
212 Lee G E, ins
Lee-Nixon Properties (Inc), real est
215 Price A W Co, accnts
Brown S W, accnt
218-219 Fonda Constr Co (Inc), contrs
210-11 Allen P R Co (The), ins
220 Reynolds Bros, real est
Citizen Mortgage & Bond Co
Montview Acres (Inc), real est

Haywood continued

17 Eleanor Elizabeth Candy Shop
London Shop (The), gifts
Elizabeth Brimmer Hat Shop
Harper Method Beauty Shop
18 Vacant
19 Allison's Flower Shop
20 Postal Telegraph-Cable Co
21 Guillet's Cafeteria
Leonce ladies' ready-to-wear
21½ Candy Kitchen Bldg
Higgason's Studio
Williams S S & Co, real est

ROOMS—

3-4-9 French Broad Realty & Investment Co
Houston R B Mrs, notary
6 Smith S O
13-14 Burdette P M, real estate
Berry - Eckels Co, mnfrs agts
19 Cooper McKee
20 Stevens A B
22 Albea Geo L
24 Rubin Oscar
26 McClosky Edwd
28 Featherston P C
31½ Hunter R C
32 Hobson Stanley
33 Brown Thos
36 Minus J P

Haywood continued

23 Cruise's Beauty Shop
—— Stuart's Boys' Shop
24 Quinton J R
25 Asheville Citizen
Poole J D, notary
Citizen Bldg, offices

ROOMS—

1 Service Ptg Co
2 Pickard & Co, plmbg
4 Michael W H, photgr
5 Borne W G, cartoonist
9 Neal C H, civil engnr
10 U S Tobacco Co
11 Spiro Robt H Rev, Christian literature
15-17 Webb R S, ins
3d flr Citizen Engraving Dept

Haywood continued

26-32 Bon Marche, dept store
27 Crane M E Mrs, art goods
27-29 Austin-Vesey Co, ladies' wear
Carl's Millinery
29½ Wit's End Corner
Vaughn E W Mrs
31 Cinderella Slipper Salon
31½ Hole-in-the-Wall, lunch
33 Lorraine (The) ladies' wear
35 Claverie's Pharmacy
Claverie J S, notary
Hancock F R, jeweler
35½ Adelaide (The), rooms
36 Vacant
37 Corey Saml, art gds
French Pastry Shop
38 Flower Shop (The)
Middlemount Gardens (Inc)
40 Boais A J & Co, art gds
42 Sou Ry Co, tkt ofc
44 Martha Washington Candy Store
46 Haywood Bldg, offices

ROOMS—

203-204 Frazer Thompson, phys
206-208 White R A, phys
King Edwd, phys
209-210 Hall B F, dentist
211 Northwestern Mutl Life Ins Co
Clark Tom N, ins
212-213 Boyer Realty Co
214-216 Terry P R, phys

J. C. PATTERSON & CO.
WARM AIR HEATING — Roofing and Anything in Sheet Metal
16 Church St., Phone 705

THE FRANK COXE COMPANY
(Successors to Fisher, Coxe & Patterson)
REAL ESTATE, GENERAL INSURANCE, BONDS AND MORTGAGE LOANS
20 Government St. Phones 570-1436

217 Dunn & McGraw, real est
McGraw A P, notary
218 Malvern Hills (Inc), real est
221 Shelmire C T Dr, chiropractor
Shelmire T S Dr, chiropractor
222 Meriwether D L, real est
223 Hunt F L, dentist
226 Ingersoll L M Miss, phys
228-229 Mastin T H & Co, attys
Smith P C, atty
231 Griffith F W, phys
Scott R C, phys
Mears G A, phys
301-302 Millender & Millender, phys
306-308 Greene J B, phys
Tennent G S, phys
310 Norburn C S, phys
Norburn R L, phys
Watkins J A, phys
311 Jones J W, accnt
313-314 Donnahoe O N, osteopath
315-316 Brewer J F, phys
317-318 Ramsey E H Miss, osteopath
319-320 Spalding J L Dr, osteopath
321-322 Orr P B, phys
323 Gennett Lmbr Co
Dillard J F, notary
326 Ashev Hardwood Co
328-329 Dun R G & Co, mercantile agcy
331-337 Hollyday W M, phys
Bell W F, dentist
Pless C A, dentist
Clark W E, dentsit

Haywood continued

48 Chimney Rock Mtns (Inc), real est
MacReynolds W
50-52 Lowenbein's, ladies' wear
—— Denton & Co (Inc), dept store
(Walnut ends)
53 Jenkins Hotel
Jenkins Hotel Cigar Stand
Haywood Realty Co
Jackson Lyle F, tailor
54 Betsy's Shoppe, art gds
Haywood St Garage, storage
55 Vogue (The), furriers
56 Watkins Ida Mrs
57 Haywood St Book Store
Log Cabin Gift Shop
57 Castanea Bldg, offices
ROOMS—
200 Blake A H, accnt
201-07 Grantham & Montgomery, phys
Ivey R R phys
Harrison H H, phys
202 Breeze V W & Co, archts
204-6-8 Craddock A B, phys
Griffith L M, phys
300-06 Southern Ry System, div frt ofc
301-5-7 Phoenix Utility Co, elec contrs
308 309th U S Cavalry Hdqtrs
312 Southern Pole & Timber Co (Inc)

Haywood continued

58 Vacant
59 Hood Music Co
61 Mae's Hat Shop
63 Price A L, clo
65 Wachtel's (Inc), hosp supplies
67 Haywood Quick Lunch
68 "Rockledge"
Gadney W L
69 Betsy Ross Candy Shoppe
72 Ginn E E
(Vanderbilt pl begins)
—— Smith's Drug Store
Geo Vanderbilt Hotel (The)
Geo Vanderbilt Hotel Coffee Shop
Geo Vanderbilt Hotel Cigar and News Stand
Yarn Shop (The), rugs
Southeastern Hotel Co
Red Top Cab Co
W U Tel Co
74 Pennington M E
76 Battery Park Service Sta
77 Auditorium Theatre
(Flint begins)
92 Remington - Rand Business Service, ofc equpt
Remington Typewriter Co
Dalton Adding Machine Co
Rand - Kardex Service Corp, ofc equpt
94 Lathrop R L, gro
95 St Lawrence Catholic Church
96 Russell Ruby Mrs
96½ Ballinger M E Mrs

BRIGGS & GREENE
MORTGAGE LOANS TITLE INSURANCE FIRE INSURANCE BROKERAGE
67-68-69 American Natl Bank Bldg. Phone 3176

CENTRAL BANK & TRUST CO.
INSURANCE DEPARTMENT
General Insurance, Fire, Liability, Surety, Auto, Casualty, Etc. Phone 4630
"Our Service Is At Your Disposal"

ROBT. J. LEWIS FUNERAL HOME FUNERAL DIRECTORS AND EMBALMERS
Lady Assistant--Auto Ambulance Service 97 E. College Street Phones 62-683

98 Palmer L A Mrs
98½ Vacant
101 Briggs H H, phys
McClellan W E, phys
102 Vacant
102½ Batson A L, Mrs
104-106 Vacant
106½ Cooper O P
107-109-115 Avonmore (The), bdg
108 Vacant
110 Young A E
110½ Hudson Henry
112 Vacant
139 Dunn W L, phys
Colby C D W, phys
Battle G C phys
Schaffle Karl, phys
140 Margo Terrace
(French Broad av ends)
147 Vance Alice Mrs
153 Vacant
161 Chunn S J Mrs
Sprinkle Liston
161½ Sherlin J L
(Montford av begins)
170 Hawthorne E E Mrs
171 Britt L L
172 Vacant
174 McIntyre P E
174 (r) *Anderson Erskine
178 Mathis Margaret Mrs
182 Fox H L
186 Vacant
187 Boyce S R Mrs
(Carter begins)
194 Francis D I Mrs, bdg
199 Smathers W M
200 Scott A L Mrs
207 Morris B W
208 Behr Amadeus
216 Dozier J C
217 James H B
(Ann ends, Gudger begins)
223 Ray W B
Ray Mary Mrs, bdg
231 Briscoe C E
232 Cahill J E
Cahill Lillian Mrs, bdg
234 Hendricks J F
237 Henderson S E
238 Westermeyer W H Rev
239 Tipton W N
241 Williams Larimer, contr
244 Seventh Day Adventist Ch
249 Hannon Jno
251 Ermlich G F
255 Embler T G
258 Vacant
260 Black J N
262 Bartleson Jno
264 Leppert F T
Leverett A B
265 Abernathy E B Mrs
266 Reidel W W
271 Hamlin Jacob
275 Hurwitz Matthew
278 Pitts Sallie Mrs
279 Evans Chas
(Oakdale av begins)
291 Loftain C S Mrs
300 Crisp N L
—— Haywood St M E Ch

HAYWOOD WEST—w from junction of Haywood and Patton av
1 Clark M C
7 Quinton J R
11 Clayton Laura Mrs
Mackey C M
(Short Spring intersects)
16 Walters Fred
Hensley Vance
20 Hamlin Jas
24 Vacant
26 English L R
28 Swink Ella Mrs
29 Jackson W M, used cars
30 Jackson J W
30 (r) Merrimon C A
32 Merrimon C F
34 Benfield E H
38 Davis W H
41 Killian J A
49 Huskey W B
Smith Leonard
Norton Robt
51 Sams Geo
Coleman Allie Mrs
Banks Robt
53 Garrison F L
(Melk ends)
54 Benfield Texas Mrs
55 Sams Alfred
56 Watkins Ida Mrs
58 Robinson T C
63 Webb W T

Reliance Plumbing & Heating Co.
Plumbing, Steam and Vapor Heating
11 Wall Phone 166

PAUL E. ALEXANDER & CO.
"REALTOR"—"We Know Values"
Satisfied Clients Are Our Greatest Assets
12½ Government St. Phone 5037

ASHEVILLE SIGN SERVICE
Outdoor Bulletin Advertising
Commercial Sign Work
15-17 Carolina Lane
"Our Business Is to Advertise Your Business" Originators of Paint-Pres Process Signs Phone 3717

CAROLINA M & W INDIAN **Coal** & ICE CO. Phone **130**
66 PATTON AVE.
Prompt Delivery Weights Accurate

67 Meece T C
73 Community Shoe Shop
74 Barrett Jack
75-77 Clark E M, gro
76 Snotherly Della Mrs
79 Singleton Wm
80 Elkins M C
80 (r) Elkins M C
81 Brooks Alfred, barber
82 Coffey Geo
(Factory Hill begins)
83 Bradley J N
86 Sams S J
87 Rogers W F, gro
87½ Smith W W
(Atkinson begins)
88 Morgan H E
Buckner H D
92 Wallen Nathan
93 Bradley Rans
94 Ramsey L D, gro
99 Freeman A L
Carver M H
100 Elliott J E
103 Phillips Essie Mrs, gro
106 Farlow H L
107 Hix M J
Robinson Frances Mrs
111 Henderson W T
112 Sircey J H
(Logan begins)
116 McFalls R L
118 Vacant
119 Buckner C B
120 Metcalf W N
121 Smathers P A
122 Vacant
126 Lindsay R D
130 Israel S E, gro
134 Masters G H Co
135 Vacant
137 Dayton J H
Robinson Gordon
139 Dayton J H, barber
141 Mills Elizabeth Mrs, gro
142 Hill Lillie Mrs, gro
(Roberts begins)
144 Vacant
145 Asheville Iron & Metal Co, junk
146-148 Vacant
147 Neighbours W W, gro
149 Mears S P, dry gds
149½ Carver Zeb
Connor Claude
Carr Mary Mrs
Metcalf Jos
(Pearson dr begins)
151-155 Sternberg S & Co, whse
152 (r) Eller C L
Shultz J H
McKinney W H
152½ (153) McDowell W A
160 Chesterfield Mill (Inc)
165-171 Westall J M & Co, lumber yds
172-174 Olive H J, genl mdse
173-177 Olive H J, whse
178 Clayton J H
181 Jones Wm M, lumber
—— Asheville Cotton Mills (Inc)

HAYWOOD ROAD—(East) — e from 121 Roberts to Clingman av

HAYWOOD ROAD—(W Asheville) —continuation of w Haywood, main business street of W Asheville, s from French Broad river nr concrete bridge to Beverly rd thence w through city

123 Hill R F
155 Edminston R H
157 Vacant
193 Bradley V B
(Brownwood av intersects)
227 Cunningham & Herzberg, tailors
229 Great A & P Tea Co (The), gro
239 Landon W M
(Elkin begins)
247 Wright E B, plmbg and htg
253 Banks Harriett Mrs
255 Blaylock W B
258 Tilson F E
261 Owensby R C
263 McNabb C G
Andrews M N
264 Perkins E D
(Beverly rd begins)
265 Kooley E J
267 Gulf Ref Co, filling sta
276 Palace Cleaners (Inc)
283 Pender D Stores Co, gros
Lawrence Meat Mkt

ASHEVILLE MATTRESS FACTORY
Biltmore Staple Felt
MATTRESSES ARE HAND-MADE
For Sale by All Dealers

S. I. Bean
Tile and Marble
Contractor
13 Temple Court
Phone 3246

Blue Ridge Building & Loan Association
Blue Ridge Bldg., 18 Government
BEST SAVINGS, INVESTMENTS AND BUILDING PLAN KNOWN
WE SELL 5% NON-TAXABLE INVESTMENT STOCK CASHABLE ON 90 DAYS' NOTICE
J. E. RANKIN, President
EDWIN L. RAY, Sec.-Treas.-Mngr.

T. P. JOHNSON & COMPANY
SHEET METAL WORKERS
ALL KINDS OF ROOFING, GUTTERING AND CONDUCTOR WORK—METAL CEILING, SKYLIGHTS AND GALVANIZED IRON CORNICES
OFFICE AND SHOP, 157 BILTMORE AVE. PHONE 325

SOUTHERN STEEL & CEMENT CO.
"BUILDING FOR THE FUTURE"
Phones: Office 974 and 3622; Yard 2996
10 North Pack Square
HOME OF ATLAS PORTLAND CEMENT

285 '76 Cleaners
287 Foster J C, drugs
(Wellington begins)
290-292 Motor Service Co
(Howard ends)
297 Maney M L
297½ Yarborough W F
310 Ownbey Fred
315 Cook H E
321 Ledwell L K Mrs
Black P C
322 Candler W R
Mitchell Lula Mrs
Murray Gus
(Swannanoa av begins)
325 Vacant
328 Wallace J C
Vaughn Mathew
Bryson Vinson
337 Thomas DeW T
341 Sowers B R
346 Vacant
349 Zimmerman C L
350 Johnson S H
356 Banks J A
359 Brown Emaline Mrs
Marshall J H
363 Hollingsworth J B
364 Hampton Mary L Mrs
365 Vacant
372 Cole G F
Davis Jesse
372½ Robinson C L
373 Robinson L B
378 White Lula M Mrs
387 Brown Claude
Davis M M Mrs
393 Young A M, gro
(Michigan av begins)
401 West Ashev Auto Serv, reprs
403 Vacant
405-A Ingle J B Gro Co
405-B Teague J R, gro
405½ Brown-Carter Block
Blackwell W G
Blackwell Carl
Cody L G
Jennings K C
Bates A H
407 West Ashev Hdw Co (Inc)
412 Bank of W Ashev Bldg
Bank of West Ashev
Posey H B & Co, ins
West Ashev Finance
(Waynesville av ends n s)
413 Penland C N, meats
(Westwood pl begins)
414 Pender D Stores Co gro
415 Great A & P Tea Co (The), gro
(Richmond av begins s s)
415½ Buckner Bldg
Dees Studio, photgr
416 Post Office West Ashev
417 Bon Ton (The) (Inc), dry gds
418 West Ashev Pharmacy
418½ Shook O S
Nelson C J
419 West Ashev Theatre
420 Baskerville G S, gro
422 Ideal Paint & Varnish Co (Inc)
422½ Underhill J M, dentist
423 A F D Engine Co No 3 and Truck Co No 4
424 Snyder - Warlick Furn Co (Inc)
426 DeLuxe Barber Shop
432 Universal Motors (Inc)
(Knight pl begins)
438 Greenwood J W
440 Mutual Coal Co
West Ashev Furn Co
440½-444½ Anderson Bldg
Tyree W H
Jenkins R O
Saunders Mitchell Miss
Stepp & Harper, real est
(Argyle la begins)
441-451 Aycock School
442 Davis G W & Son, dry gds
442½ Mardis J S Realty Co
444 Bennett's Mkt, gro
444½ Anderson Bldg
Mardis J R
Wright J H
Murphy C H
Williams J G
Lewis Hazel Miss
446 Kentucky Dining Room
448 Woody Bros Bakery
452 Standard Garage, auto reprs
453 Blue Ridge Baking Co
454 Bennett's Cleaners & Dyers
458-60 Barker's, dept store
(Hanover begins)
481 Ledbetter Z T

BOOTH & CO., Inc. REALTORS
ALL BRANCHES OF REAL ESTATE
Phones 73-1137 Second Floor Flat Iron Bldg.

FRENCH BROAD REALTY CO.

REALTORS

F. T. WALSER, Mngr.—SALES——RENTALS

21½ Haywood St., Phone 3667

(Ledbetter begins)
489 (491) Ashev Ice Co (The), service sta
(Brookshire pl begins)
492 Young Z W
493 McBee Stove Co
Homer Furnace Co
493½ Dermid Bldg
Singleton T B
495 Ideal Furn Co
497 Flynn & Rhodes Furn Co
499 Marr L L, gro
(Burton begins)
501 Wilson W H, confr
503 Community Mkt, gros
503½ Baker Bldg
Allyn Josephine Mrs
505 Great A & P Tea Co (The), gros
506 Jax-Pax, gro
507 Osborne Press
508 Sudderth J S, cafe
509 Tastee Coffee Shoppe, restr
511 Crescent Shoe Shop No 2, reprs
511½ Aberdeen Barber Shop
514 Williamson W L
520 Farmer R M
Moore R B
521 Baker H D
526 Crook J E, barber
528 R & H Tire Shop
529 Wallen E J
535 Calvary Baptist Church
(Allen begins)
540 Natl Cleaners & Dyers
540½ Farlow F F
547 Hare P E, funeral director
(Baker av intersects)
550 Allison's Greenhouse
553 Johnson L A
Richardson H L
560 Baskerville G S
565 Hinds Alice Miss, bdg
568 Shook S K Mrs
Brown Jerome H
Young C J
574 Orr P B Dr
577 Martin J L
577½ Bozardt M L
583 Vacant
586 Bishop A B
—— West Ashev Methodist Ch
(Balm Grove intersects)
594 Vacant
596 Bowman David, cafe
598 Rudisill W P, gro
600 Holland Furnace Co
602 Beacon Blanket Shop
604 Vacant
605 Economy Garage
606-608 Fairchield G W, auto rprs
(State begins s s)
618 Great A & P Tea Co (The), gros
618½ Vacant
619 Radford Grocery
(Dorchester av begins)
620 West Ashev Cafe
624 Harrison T J
624 (r) Cody W B
624½ Harrison & Smith, real est
624 (2) Sanitary Barber Shop (The) No 2
628 Harrison W S
630 Vacant
631 Stand Oil Co, filling sta
(Majestic av intersects)
643 Modern Millinery (The)
Davis Parnell Miss
Martin J L, real est
643½ Davis Alzena Mrs
649 Vacant
(Nevada av begins)
660 Calhoun P A
662 Electric Ice Co (Inc), service sta
Sou Coal Co, branch ofc
665 Dermid J D, real est
Allen J L, real est
(Louisiana av begins)
670 Cannon T L
683 Jones B B
(Virginia av begins)
690 West Ashev Preby Ch
698 Minus I W
699 Jarrett J N
—— Bledsoe Bldg
Smith D W Realty Co
(Jarrett av begins)
701 Cicero's Quick Lunch
703 Roberts Gro Co
705-711 Vacant
713 West Ashev Barber Shop
715 Capps' Cafe
(Fairfax begins)

GAS RANGES

CAROLINA POWER & LIGHT COMPANY

Phone 6100 All Departments

J. C. McPHERSON

PLUMBING, STEAM AND HOT WATER HEATING

Slate and Tin Roofing, Sheet Metal and Galvanized Iron Workers

33 Carolina Lane Phone 133

MORTON JONES & CO., INC.
MANUFACTURERS—WHOLESALE DEALERS—CONTRACTORS
ROOFING, SHEET METAL, WARM AIR HEATING SUPPLIES
310-316 Southside Ave. Phone 1276

PRINTING
BINDING
Phone
2186
The
Miller
Press,
Inc.
Call
2186
PRINTING
BINDING

WEBB ELECTRIC CO.
ELECTRICAL CONTRACTORS
Nokol Automatic Oil Heating for the Home
Phones 4456-5466 116 Patton Ave.

716 Reliance Coal & Oil Co, filling sta
717 Byers Dept Store
718 Wells H A
721 Edwards Shoe Shop
Ball J E, barber
724 Teague's Market
725 Great A & P Tea Co (The), gros
725½ Vacant
726 Fisher E L Mrs, bdg
727 Pender D Stores Co, gros
Washington Market, meats
728 Bilbro Drug Store
729 Craven's Drug Store
729 Baier G F Jr, phys
Davies A R R, dentist
(Brevard rd begins)
(Dunwell av begins)
732 O K Lunch Room
732½ O K Lunch
733 Olive H J, genl mdse
733½ Coffey K L
735 Piggly Wiggly, gros
735½ Young Dessa
Harbin Edwd
737 Model Barber Shop (The)
739 Garland E H, shoe shop
740 Standard Oil Co, filling sta
741 Vacant
743 Allison C B, restr
745 Vacant
746 Vacant
747 Vacant
747½ Vacant
749 Franklin Lucian, gro
750 Starnes Lillie E Mrs
751 Sterchi Bros (Inc), furn
751½ Gaddy J M
Crisp J H
752 Smith Service Station
Smith R L, real estate
756 Bridgewater H R
759 Alexander's Service Station
(Herren begins)
767 Fisher J M
768 Vacant
769 Cohn C R
Green J W
(Vermont begins)
784 Myers L M, gro
(Sand Hill rd begins)
792 Dunn J T
799 Brooks M A, gro
(Oakwood begins)
814 Baier G F Dr
816 Wood C E
818 Elmore E L
820 Vacant
822 Anderson J W
824 Arthur G G
829 Galloway N C
839 Byerly C W
840 Stirewalt C C
841 Boren J H
842 Chandler L N
851 Starnes Teresa Mrs
(Cloyes begins)
860-862 Vacant
863 Dean A O
864 Johnson T F
865 Dean W G
866 Bryan C V
867 Kahn T L
(Sulphur Springs rd begins)
(Lanvale av begins)
891 Warren T C
891½ Artisans Shop (The)
893 Weddle A C
Price T B
895 Edwards W S
899 Dills D C Mrs
(Blue Ridge av begins)
915 Joan of Arc School
918 Brookshire H G Dr
919 Hensley J B
921 Revis N B
(Mitchell av begins)
922 Dale J J
923 Starkey D W
925 Cogburn W H
927 Sherrill Carrie Mrs
(Balsam av begins)
964 Todd F A
966 Nicholson E J
976 McMillan Josephine Mrs
(Clinton av begins)
978 Morris Guy
980 Smathers C W
982 Forster C F
985 Brown J C
1014 Ball J G
1022 Allen W H, gro
(Covington begins)
1041 Vacant
1042 W W Battery Sta
1056 Nicholson G P

ASHEVILLE ICE COMPANY
WHOLESALE AND RETAIL DEALERS IN PURE MOUNT MITCHELL ICE
Main Office, 24 S. Market St., Phones 72 and 158. Mnfg. Plants, Avery St., Phone 203, and Biltmore, N. C., Phone 4524. Substations, Haywood Rd., Cor. Ledbetter, W. Ashev., and Merrimon Ave., Grace, Phone 1045-L-3

The MUTUAL BENEFIT LIFE INS. CO., of Newark, N. J.
OLD — BIG — STRONG Organized in 1845
L. W. CHERRY, Dist. Mngr.——R. A. WANNER, Special Repr.
33 Amer. Natl Bank Bldg., Phone 6212

Bonotte Fernand
(Belmont av begins)
1060 Cathey S B
1062 Frank R R
1064 Ingle M A
1065 Ensley E H
1066 Snipes J W
1070 Wyatt W H
(Hammond av begins)
1091 Vacant
1094 Buchanan J F
(Lucerne av intersects)
1095 Wilson W C
1148 Crawford E W
(Tampa av begins)
1155 Anderson J G Dr
1158 Allison J S
1159 Barbee S A
1170 Craven C H
1172 "Hazelden"
King W O K
1172½ Smith M D
1202 Vacant
1202½ Hinkle T D
1210 Brookshire J T
1212 Austin F J
(Peachtree av intersects)
1213 Paquette W G
1214 Westall W H & Co, hdwe and paint dept
Branton W C
1214 (r) Perkins A F
1215 Baugh G H
(Green Hill av begins)
1216 Porter G R
1222 Byrd Oscar
1288 Shieder & Brookshire, druggists
1308 Metcalf C G, gro
Liner F N
1308 (r) Rumbo R D
Brooks Mark
1331 Shepherd L E
1335 Hempstead R Y
1356 Grisette J F, filling sta
1360 Dinterman W E
1364 Taylor A T
1370 Lutz W L
1383 Easton J W
1383 (r) Cannon D S
1384 Kenny F W
1395 Nay A L
1400 Mull S M
1402 Walter Wm
1404 Harper T M Mrs
Rorke J P
Loveday R R
1554 Neighbors Robt
1554 (r) Sluder J L
—— Barnum Cecil
—— Boswell Coal Co
—— Galloway N C
—— Jack's Place, gro
—— Jones S L
—— Kenner Orpheus, gro
—— Palmer - Spivey Const Co, Storage hse
—— Parr W W
Rutherford & Atkinson, yd No 3
—— Smith G H, gro
—— Sumner S M
—— Sumner S M, gro
—— Taylor G N
—— Westall W H & Co, lbr yds
—— Zeigler R P Mrs

HAZEL ROAD—(W Asheville)—w from Craven to city limits
46 Vacant
50 Roberts Bessie Mrs
58 Bishop Minnie Mrs
100 Gosnell Robt
104 Arrowood H C
116 Peterson C F
160 Tweed M N
162 Warren Oliver
166 Meadows W R
174 Long C S Rev

HAZEL MILL ROAD—(W Asheville)—n from Hazel rd nr city limits
—— Bailey G T
—— Briggs Chas
—— *Byrd Jno
—— Corn J L
—— Cowan Elmer
—— Crook T M
—— Dalton W M
—— Drake C B
—— Drake G O
—— *Ebenezer Bapt Ch
—— Hazel Green Free Will Bapt Ch
—— Ingle C L
—— Jones J S
—— James Jesse
—— Lunsford F A
—— McAlister W M

THE CHARLOTTE STREET PHARMACY
(Incorporated)
"YOUR NEAREST DRUG STORE"
Cor. Chestnut and Charlotte Sts.,
Asheville, N. C., Phones 924-925

STANDARD INSURANCE AGENCY
INSURANCE and SURETY BONDS
49 Patton Ave. Phone 3896

PHILADELPHIA STORAGE BATTERY
DIAMOND GRID BATTERY
All Makes of Batteries Recharged and Repaired
RADIO SALES AND SERVICE
16 N. SPRUCE ST. PHONE 3666

NEHI QUALITY BEVERAGES

CHERO-COLA BOTTLING CO.

Chero-Cola
THERE'S NONE SO GOOD
5¢

CAMPBELL-COXE COMPANY
Incorporated
BUILDING MATERIAL
Phone 1485
Fairview Rd. and Sou. Ry.

—— Maxwell Kelly
—— Poc L M
—— Smith K D
—— Tweed R H

HAZZARD—s e from Eagle to Beaumont

1 *Mayfield Bertha, eat hse
2 *Petty Forest, gro
3 *Duncan Jno
8 *Green Chas
15 Gynes Marshall
16 *Suber Bessie
19 *Wilfong Ida
20 *Sheppard Lonnie
23 *Anthony Lizzie
31 *Sims J S
34 *Pagan F S
38 *Archie Lindsay
42 *Miller Rena
43 *Jones H E
46 *White Jas
47 *Moore Jas
51 *Abbott Jas
59 *Christian Paul
65 *Woodard Coleman
83 *Love Sarah
87 *Henry Richd
90 *Wright Genevieve
93 *Terrell Louise
98 *Thompson Anise
99 *Hall Lanzy
100 *McClelland Thos
102 *Metz Wm
104 *Lattimer J S

HAZZARD ROAD — (Forest Hill Park) — over Beaucatcher Mountain

—— Colby W D C Dr
Dunn W L Dr

HENDERSONVILLE ROAD — a continuation of Biltmore av through Biltmore Village

20 Welch C D
23 Hambleton H C
121 Bilt Supply Co
Clover Farm Stores Co
134 *Hamilton Walter
206 Cochrane Hal
Warren S T, gro
405 Vacant
415 Corpening C S
419 Lanning W H
420 *Anderson Minnie
422 *Wilson Al
518 Robinson Wm Mrs
519 Ingle Elmer, gro
520 Moore W E
521 Hemphill S M
523 Kuykendall D P
525 Vacant
601 Rogers R H
602 Reed W G
604 Jones W H
606 Dewey Chas
606 Ingram L F
608 Jackson J B
609 Morgan L E Dr
610 Butler D P
611 Miller's Drug Store
Miller Carl T
612 Frady W B
613 Vacant
614 Welch E R
615 Lipe D K
619 Smith W B
621 Maney L D
672 Tandy Henry
701 Vacant
711 Green G A
—— Alder Nora Mrs
—— *Alexander Henry
—— Alexander R W
—— Biltmore High Schl
—— *Boozer Jas
—— Bragdon Jos
—— *Brooks Pierce
—— Bryson E L
—— *Connor Geo
—— Dixie Service Sta
—— Greene B E, gro
—— Griffin O D
—— Griffin T M
—— *Hall Jos
—— Hawes W E
—— Hess K R Miss
—— Horton D D
—— Hunter C C, barber
—— Jarrett L M
—— Justice T C
—— Langford W E
—— Matheson D G
—— *Mays Jas
—— Mears F A
—— *Raysor Robt
—— Reagan J H
—— Reed W G, gro
—— Reese V D

EDWARD A. FARLEY

HEAD-TO-FOOT OUTFITTERS FOR MEN, WOMEN AND CHILDREN

(Charge Accounts Solicited) 76 Patton Avenue Phone 176

BLUE RIDGE TILE COMPANY

Interior Marble, Tile, Terrazzo, Cork, Composition and Rubber Floors
89 Patton Ave. **Phone 852**

—— Rickman Ethel Miss
—— Ross C W
—— Sams E L
—— Sh. nds R B
—— Shuford Eliza Mrs
—— Spain P P
—— Taylor R T
—— Thrasher C A
—— Trantham C M
—— Warren Motor Co
—— Warren Hobart
—— Wayside Nursery
—— Strongmiller Hugo
—— *Whiteside Horace
—— Wilson C E Miss
—— *Wilson Clarence

HENRIETTA—n from 36 Anandale
9 Battle D L M
12 Hirsch Abe
15 Dowling J W
16 Danforth G N
19 Sp..ldling T R
22 Vacant
23 Bannister G R
24 Carey A J
25 Vacant
26 Burge Edwin
27 Williamson Jas A
30 Gorman Jos
31 Solomon Dora Mrs
38 Buekingham Jesse
41 Stevenson V S
(Spears av ends)
51 Fanning W L
55 Howell D C
59 Joyner L M Mrs
60 Mebane G Y
62 Voorhies H B
65 Wier J C Dr
66 Bibb F B
68 Pope C F
72 Hendricks Ethel Mrs
73 Vacant
75 Brown J P

HERMAN AV—n from 150 Livingston to Southside av
15 *Banks Thos
17 *Smith Robt
17½ *Burgess Rosa
18 Vacant
19 *Haynes Tolbert
20 *Simpkins Annie
21 *Rome Harrison
24 *Self Geo
25 *Bailey J E
26 *Simpson Lake
27 *Thompson Calvin
30 *Fair Clarence
31 *Holbert Genevieve
34 *Bruton Frank
34½ *Davis Geo
35 *Nelson Frank
37 *Fulwood Maggie
38 *Johnson Jno
38½ *Scott Benj
41 *Cureton Vanderbilt
42 *Ellis E W
43 *Acker Wm
47 *Stover Martha
48 *Williams Oscar
51 *Williams Thos
52 *McDonald Edwd
53 *Carter Geo
56 *Mills Wilson
(Owens al begins)
57 *Greenlee Arnold
61 *Earl Sylvester

HERRON AV (W Asheville)—n from 751 Haywood rd
11 Vacant
17 Taylor J R
19 Walker E L
21 Balchin H L
(Newton begins)
50 Osborne N J
53 Vacant
54 Steelman C R
55 Green C G
57 Vacant
58 Steelman W A
59 Young G B
61 Young R L
82 Redman H E

HIAWASSEE—n w from Lexington av, 2 n of Patton av
7 *Bailey Jno
*Fuller Wm
11 *Sharp Caef
(Rankin av intersects)
33 Hughey M D Mrs bdg
36 Freshour S G
York Frank
Holloway Jesse
37 Glass A J Mrs
38 Green E F
40 Flenniken Josephine Mrs
41 Hughey H P

HUDSON SUPER SIX
Hudson & Essex Cars
They Serve You for Years
Weaver Motor Co. (Inc.)
Hilliard at Grove St.
Asheville, N C. Phones 2211-151
ESSEX MOTOR CARS

R. STANFORD WEBB
ALL INSURANCE LINES
Citizen Building
Phone 4887

Keep in touch with your City's Most Progressive Merchants through a Salesman "THAT'S ALWAYS ON THE JOB"

YOUR CITY DIRECTORY

SECURITY INSURANCE AGENCY INC.

JULIUS LEVITCH, Mngr.
GENERAL INSURANCE, BONDS AND MORTGAGE LOANS
808 Jackson Bldg. Phone 1015

Claverie's Pharmacy

PRESCRIPTION

PHONE 26 and 1703

SPECIALISTS

Always at Your Service "Ask Your Doctor"

Carolina Bonding & Insurance Co.

Home State Corporation
Contractors Bonds
Builders Bonds
Guardian Bonds
Executors Bonds
Administrators Bonds
and
All Court Bonds
49 E. College
PHONE 4071-W

44 Hofmann A B Mrs
45 Wilson A K
49 Stevens F M
50 Hughes S E
Grandstaff Ted Miss
53 McCanless Amanda Miss
Jeffreys Eliza Miss
56 Williams Mabel Mrs, furn rms

HIBERNIA—s from 99 Black
1 Vacant
3 *Guest Vernon
10 *Harris Lawrence
13 *Rice McKinley
16 *Shaw Jno
19 *Wells Geo
21 *Free Haskell
22 *Tobin Geo
30 *O'Hannon Jacob
38 *Miller Marion

HIGHBRITEN DRIVE—w from Pearson dr, 1 w of Santee
71 Harris H H
—— Glasser I W

HICKORY NUT GAP DRIVE—(see Fairview rd)

HICKORY TERRACE (W Asheville) (formerly Charles)—e from 27 Majestic av

HIGGINS ALLEY—w from Pine, 1 s of Mountain
3 *Simpson Mary
4 *Hagan J

HIGH—w from 42 Atkinson
5 Vacant

HIGHLAND—n from Chestnut, 3 e of Broadway
10 Corrigan Margaret Mrs
11 Felmet C H
12 Owens S G
16 Capell C W
17 Nance G D
Black F R
20 Kirk J F Rev
23 Boyles N A
Wallace W J
25 Jones B E
26 Lane I B
Dale R E
27 Berman S H
28 Pickens J F Dr
Johnson H L
33-35 Vacant
34 Vick E J
40 Tracey W D
42 Sevier J D
43-45 Vacant
44 Clayton H P
Clayton H P & Co, screen mnfrs
49 Morgan R L Mrs
50 Clevenger E H
51 Briggs C N
53 Stilwell C E
54 Penland C N
55 Lowrance C L
60 Hampton A B
64 Warlick Zula Miss
71 Duncan A F

HIGHLAND—(S Bilt)
116 Brown B B
118 Lytle O F

HILDEBRAND—e from 18 Brick
6 *Morrison Chas
10 *Sims Thos
14 *Adams Foster
15 *Bivens Hattie
20 *Renwick Mason
21 *Steele Bruce
22 *Green Theo, gro
23 *Morris Mattie
26 *Vance T C
*Irby Lula
27 *Anderson Rebecca
27 (r) *Wideman Doris
28 Vacant
31 *Young J B
32 *Gripper Jas
33 *Bason Nannie
35 *McDowell Lizzie
(Pine intersects)
—— *St James A M E Ch
42 *St James Apts

APTS—
2 *Shorter Sidney
5 *Reynolds Earskine
7-8 *Reynolds Wm
10 *Reynolds Annabel
12-14 *Wilson Emma
16 *Blackwell Viola
18 *Bennett Inez
20-22 *Broadnax Wm
25 *Brockmon Mary

Hildebrand continued

42½ (r) *Morris Thos Rev

HILL—s from 30 Montford av
17 *Davis Irene, furn rms

POOLE'S DYE WORKS, Inc.

"THE ORIGINAL CLOTHES DOCTORS"
HIGH CLASS CLEANING, PRESSING AND DYEING — CARPETS, RUGS AND HATS RENOVATED
OFFICE 1230—PHONES—PLANT 4321

BON MARCHE

ASHEVILLE'S QUALITY DEPARTMENT STORE
26-32 Haywood
PHONE 2500

19 *Young Catherine
*Evans F A
20 *Rhodes Jno
21 *Foster Lena
22 *Vest Carl
23 *Lee Emma
25 *Ruff Bessie
26 Hargraves Malinda
29 *Washington Moses
*Robinson David
*Daniels Henry
30 *Davis Jos
31 Harris David
33 *Baxter Arthur
34 *Wilds E J
35 *Taylor S F
35½ *Jones Geo
36 *Latimer Texie, furn rms
37 *Robinson Howard
38 *Harrison Thos
40 *Morris Jesse
(Gudger intersects)
47 Fox Abraham
47½ *Jennings Martha
48 *Watts Carrie
49 Fox Abraham
52 *Riley Len
53 *Jones Jno
56 *Jones Elsie
58 *Brevard Robt
59 *Greer Allan
(Bay begins)
60 *Rice Jno
61 *Williams Henry
62 *Greenlee Lillian
64 *Dusenbury Lula A
67 *Castion E M, gro
*Mickells Delia
70 *Swepson Beulah
(Jason begins)
71 *Brown Eliza
74 *Howell Lottie C
74 (r) *Harper Emma
74½ *Wilson Jno
77 *Austin Lena
78 *Lipscombe C C
78 (r) *Barnhardt Salina
80 *Varick Chapel A M E Z Ch
80½ *Spaulding G H Rev
81 *Michael J H
84 *Davis Nannie
85 *Vacant
86 *Rosemond Jerry
86½ *Tribble Jno
(Campbell begins)
95 *Castion E M
96 Vacant
96½ *Pass Benj
97 *Glenn G H
98 *Nesley Garfield
98½ *Whitner Washington
99 *Glenn Charlton
—— *Hill St Schl
(Buttrick intersects)
100 *Jones Benj
101 *Richards G F
101½ *McCullen Roy
102 *Slidell Wm
104 *Hammond W H
116 *Hill St Shoe Shop
*Bates J W
118 *Steele Jesse
132 Vacant
(Oakdale av ends)
135 *Richards G F
137 *Durant Cassie
138 *No Such No
139 *Hill St Bapt Ch
140 *Gibbs C P
143 *Moore A R Rev
144 *Conley Patsy
148 *Thomas Arthur
148 (r) *Lawson Jno
152 *Bolden Jos
152 (r) *Parks Jas
153 *Wall J N
154 *Morgan C A
154 (r) *Dean Raymond
157 *Cotton Katie L
(Roosevelt begins)
160 *Shoffner A O
160 (r) (1) *Vacant
160 (r) (2) *Robinson Robt
161 *McDooley Thad
163 *Candler J G
164½ *Smith Wm
166 *Bryant Geo
166 (r) *Russell Carey
169 *Hughes Reuben
*Moore Arthur L
172 *Walker Wm
176 *Beatty Camillus
176 (r) *Henderson Saml
177 *Gilmore Frank
177½ *Greenlee Addie C
179 *Chambers Ella
180 *Spurgeon S J W Rev
186 *Harris Thos

Guardian Life Ins. of America

D. H. Clark Dist. Mngr.

22 Amer. Natl Bank Bldg.

Phone 4267

ZENITH RADIO

DORIAN MUSIC CO.
Orthophonic Victrolas
Expert Service
Phone 541
Biltmore Village

ASHEVILLE INDUSTRIAL BANK
CAPITAL $100,000.00
INSTALLMENT LOANS
5% ON SAVINGS
Jackson Bldg. Phone 4628

GALLIHER-LUMBER
Biltmore Ave., Sou. Ry. Phone 4800

PUM-FORD & POPE
Plumbing Steam, Vapor and Hot Water Heating Contractors Ray Oil Burners
for Domestic and Commercial Use
20 E. Walnut
Phones 4696-5477

187 *Gardner Jerry
191 *Gibbs Lee
*Ford J C
195 *Wallace David
199 *Burgin Ossie

HILLIARD AV—w from 105 Biltmore av
1 *Wilson Joseph
12 Landford S P
16 Honeycutt M J Mrs
(Church intersects)
50 Asheville Cleaners
134 Vacant
135 Northern Stella Mrs
Ailburner Engineering Co
Williams Oil Burners
Weaver Motor Co (Inc), autos
(Coxe intersects)
195 Bell Bros Motor Co
196 Motor Co (Inc) (The)
198 Rogers G S
200 Hilliard Street Grocery
202 Crignon Candy Kitchen
204 Ingle T P, plumbing
206 Davis Drug Store
208 Conley Claud B
242 Morgan J P, furn
246 Morgan J P
Gulf Refining Co service sta
(Asheland av X)
10 Greer A E
14 English J C
28 Vacant
30 Blevins J R
Burns Roy
32 Smith F W
44 DeBruhl Hattie Mrs
48 Mascari Chas

HILLSIDE—e from 415 Broadway
7 (11) Vacant
9 Metcalf C C
11 Vacant
12 Stiles W O
13 (17) Gambill W J
15 Gibbs W A
16 Foster W L
18 McKenzie J C
25 Crawford N J
29 Vacant
34 Davis T E
35 Gibbs C B, bldg contr
44 McDowell C L
45 Starnes F W
46 Vacant
47 Adams Crosby, theory
Adams Crosby Mrs, piano tchr
49 Schafhausen Jos J
52 Thomas R C
54 Anderson R F
56 Lyda E M
(Center intersects)
64 Vacant
65 Leeper H Y Dr
66 Bradley C W
68 Lee Neil
73 Pugh C S
74 Vacant
74½ Bridges F D
Underwood J B
(Mt Clare intersects)
83 Ray H Ethel Miss
108 Acree W E
O'Neill Jno
111 Butler Nell Mrs
112 Hoskins J W
114 McClure J B
Redmond Ralph
116 Biddix J L
117 Goodlake J C
119 McGimsey L W
120 Hillside Terrace
121 (r) Plemmons R L
121½ Vacant
127 Vacant
128 Cathey J H
129 Little G C
131 Fortune W G
134 Vacant
135 Shores S R
141 Ormond E A
142 Rockwell Loula A Mrs, osteopath
146 Randolph E J
149 Hall W L
150 Smith F S
153 Vacant
156 White J W
(Holland ends)
159 Wilson E R
160 Hillside Apartments

APTS—
1 Greenwald Abe
2 Linton J P
3 Crohn M H
4 Moore R L
5 Henderson W B
6 Parker C D

MANHATTAN LAUNDRY, INC.
52-56 Broadway Phones 2666-2667

PLATE
WINDOW
MIRROR
GLASS

CALL 3431 FOR YOUR GLASS NEEDS
"IF IT'S GLASS, WE HAVE IT"
American Glass Co.
67-69 N. Lexington Ave.

"AUTO-GLASS
INSTALLED
WHILE
YOU WAIT"

Hillside continued
164 Leonardo Apartments
Scott J M
APTS—
1 Torgerson A M Mrs
Torgerson A F Miss, music tchr
2 Lauback C E
3 Lakey J P
4 Sites K L Mrs
5 Sterne Florence Miss
Meyer Julia Mrs
6 Emanuel Amy Miss
7 McGarry J M

Hillside continued
165 Kelley B W
168 Niswonger H R
169 Thomas Hale
171 Huffman R L
172 Kimberly David
173 Millaire R E
178 Chambers J L

(Merrimon av intersects)
205 Broward Dorothy Mrs
McCravy S A
Solomon R C
207 Dickinson E C
223 Herman G D Rev
236 McRae W H
240 Bailey H G

(Julia begins)
246 Jones J R

(Liberty ends)
252 Voorhies Florence Miss
260 Murrow L C
262 Henry C A
264 Rector Jas E
266 Burns D B
268 Jackson Marion C
269 Battle G C Dr
271 Herman G D Rev
273 Otstob S G
274 Bracy Hugh D
277 Kessler G R
278 Robinson Zebulon
279 Schorr W B

(Washington rd intersects)
287 Foster G M
289 Malone C W
293 Brookshire J E
294 Deadwyler Jos
297 Irwin H A
298 Barrish Absalom
299 Rundell J E

(Madison av ends)
300 Beck L P

(Cornelia begins)
302 Carrow Harry
304 Hadden R L
305 Hadden R L, gro
305½ Morris Rebecca Mrs
327 Brigman E B Mrs
330 Hussey W E
331 Miller A M
332 Arnold W J
334 Jones G A
335 Towe W P

(Clyde ends)
336 Atkins Thos S

(Murdock begins)
341 Patterson K G
343 Johnson M R
349 Sizemore J E
353 Hodges Nancy Mrs

HILL TOP ROAD — (Biltmore Forest)

HOLLAND—n from 52 e Chestnut
14 Osborne M P
16 Holbert W C
18 Davis W J
20 Vacant
22 Hutchins M C
34 Kalusche L F
36 Waters F B Mrs
40 White A G
44 Thornton S W
Turner W W
48 Edney R H
50 Fletcher W T
52 Reynolds J A
54 Foehl Mary Mrs
58 Cashatt I W

(Woodrow av intersects)
60 Hawn W M
91 Pratt E H
96 Williams E R
98 Stikeleather Fergus
99 Garner S E Rev
101 Gentry L S Miss
102 Epps G W

HOLLY—(W Asheville)—w from Galax to Fairview, 2 s of Haywood rd
10 Bell E D
14 Roberts J B
20 Roberts W K

HOLLYWOOD—n from 256 e College to Arlington

ELECTRIC RANGES
CAROLINA POWER & LIGHT COMPANY
Phone 6100 All Departments

M & M BODY & RADIATOR WORKS
24-HOUR WRECKER SERVICE
110 Asheland Ave. Phone 163

Asheville Construction Company

GENERAL CONTRACTORS, CEMENT, SAND AND STONE

Phones—Office 223; Quarry 1087-J; Office 20 E. College, Cor. Market St.

ASHEVILLE SHOW CASE & FIXTURE COMPANY

HOTEL and RESTAURANT SUPPLIES

53 Broadway

Phone 273

25 Towe B A
27 MacLeod F H
29 Nihlean Emily Mrs
33 Hogan G A
34 Clement G W
37 Vacant
40 Vacant
41 Carver A G
42 Zimmerman C St V Dr
44 Lenz W D
45 Acker Hoyt

HOLMWOOD PARK—e s of Charlotte beyond Macon av

HOLMWOOD ROAD — (Grove Park)—n from Edgemont rd to Evergreen la
4 Vacant
6 Hunt W L
8 Vacant

HORNEY HEIGHTS—a residential section s of Haywood rd extd, W Asheville, 2 mi w of French Broad river

HORNEYHURST — a residential section at north end of Louisiana, W Asheville

HORSESHOE CURVE — e from Cut, w from s French Broad

HOUGHTON PLACE — (Malvern Hills)
—— MacLeod Alex

HOUSTON—s w from 74 Courtland av to Roosevelt
10 Gorham Belle Mrs
14 Freeland R C
20 McFee C B
25 Shirkie D R, contr
47 Vacant
51 Coonan T J
52 Fulsom M B Mrs
56 Korstian C F
59 Bradshaw H R
60 Vacant
61 Jernigan W A
72 Taylor Maude Miss, tr nurse
Twitchell S D Miss, tr nurse
73 Towery T F
75 Kanipe J L
76 Saunders B L Miss
79 Mordecai W G
81 Salley W M
82 Vacant
84 Spring E C
86 Vacant
94 Vacant
95 Hayes M A
96 Brown G L
98 Swan V W
102 LeCompte L C
103 Wallace R H
117 Coleman J M
133 Tennent J S
135 Anders T C
137 Miller F A
177 Spencer G V
179 Reedy J W
179½ Moore J R
185 Cornish Andrew

HOWARD—(see Malloy)

HOWARD—(W Asheville)—e from 256 Waynesville av
1 Williams Henry
15 Jones Carl
19 Arrington C D
24 Sherlin J L
27 Vacant
32 Massage C A
33 Calloway Oscar
37 Burnette Luther
42 Crawford Joseph
47 Case W P
50 Wilson Hester Mrs
54 Williams W A
59 Vacant
60 Blackman C J
(Deaver intersects)
63 Vacant
65 Buckner G M
67 Tweed G N
69 Knowles Bob
71 Wolfe P W

HOWLAND ROAD—(Grove Park) —e from Macon av
2 Gray E I Mrs
5 Plummer H W
9 Brooker W L
11 Schofield H B
13 Dunn Mansfield Mrs
15 Vacant
16 Laxton Josephine Miss
18 Crawford E S
20 "Summer Hill Cottage" Hatcher P M
22 White R A Dr
24 "Shady Rest" MacMahon T J
26 Rankin M C Mrs
—— Howland Green House

MOUNTAIN CITY LAUNDRY

PHONES 426 AND 427

THE NATIONAL BANK OF COMMERCE
With Modern Methods and Complete Facilities, Invites Your Business and Offers Every Banking Service Consistent With Sound Banking
CAPITAL $200,000.00 — SURPLUS $100,000.00
ELEVEN CHURCH STREET PHONES 3400-3401-3402

—— "Honeysuckle Cottage"
HUBBARD AV—(W Asheville)—s from 15 Ridge
8 Dover Allie Mrs
15 Taylor Bessie Mrs
Levings J E
17 Lakey F B
39 Ballew W W
61 Watts J R
65 Wilson F G
71 Blackwell B J
74 Watts J O
76 Justice P W
88 Johnson S E
—— Grigsby J B
HUDSON—(W Asheville)—s w from 65 State
5 Golay Margaret Mrs
15 Moore L D
18 Bowman David
Hyder E M
(Hyde begins)
39 Atkins E B
40 Rice Alvin
41 Franklin N A
42 Ramsey D C, gro
49 Case L O
58 Bryson R L
59 Johnson H H
61 Browning J H
62 Powell W L
63 Vacant
65 Parker L E
(Langwell av intersects)
112 Fullam J S
117 Shelton R C
118 Vacant
120 Kincaid T W
121 Alexander R L
(Drake begins)
123 Hipps H W
127 Smith W B
128 Gass W C
129 Ledford E I
130 Sluder H A
135 Michaels Jas
(Ridge begins)
147 Wright Jessie Mrs
155 Smith J S
169 Clark J A
172 Murray J A
—— Gilden C N, gro
HUNT PARK PL—w from Edgehill av
2 Laffite Chas
7 Traywick C L
HYDE—(W Asheville)—see Yale av
INDIANA AV (W Asheville)—e from State, 4 s of Haywood rd
34 Vacant
57 Compton Etta Mrs
60 Epperson C A
63 Jarrett R C
81 Williams C L
84 Ramsey A D
111 Carter W R
114 Jones W M
127 Black H C
INGLE ROW—s from 21 Black
2 *Simmons Martha
4 *Caldwell Solomon
5 *Caldwell Albert
10 *Anderson Clarence
11 *Cook Lillie
14 *McGee Chas
18 *Smith Wm
23 *Green Sidney
24 *Rice A L
25 *Bebo Madison
IOLA PLACE—(See Montford Park pl)
IRVING—(See Erwin)
IRVING—(South Biltmore)
IVANHOE AV (W Asheville)—n from Tampa av, Lucerne Park
94 McKnight C W
IVORY (West Asheville)—n from 81 Boyd
4 *Gudger Chas
15 *Snowden S M
17 *Toms Leroy
18 *Gudger M A
19 *Suber Frank
IVY—(Woolsey)
15 Kilpatrick B F
24 Hall Mamie Mrs
—— Henderson Vista Mrs
JACKSON (Woolsey)—n from Midvale rd
JACKSON BLVD (Kenilworth)—e from Forest Hill dr to Kenilworth rd
5 Curry Walter
6 Dellard T F
7 Lawson J E

DELCO-LIGHT PRODUCTS
Frigidaire Electric Refrigeration
ELECTRIC LIGHT PLANTS and WATER SYSTEMS
SALES — SERVICE
50 Biltmore Ave. Phone 4355 Asheville, N. C.

GRACE SUPPLY CO.
We Sell Most Everything. We Specialize in Quality, Service and Price. We Deliver to Where You Live.
637-641 Merrimon Ave., Grace
Phones 4282-4283-4284 Office Phone 5980

Carolina Machinery Co.
Founders, Machinists and Jobbers of Mill and Tannery Supplies. We Make All Kinds of Castings in Iron, Brass or Aluminum.
We Also Furnish Skilled Mechanics for Boiler Repairs. Phones: Office 590, Shops 2517

ARROWOOD MOTOR COMPANY
EXPERT REPAIRS ON ALL MAKES OF CARS—ESPECIALLY TRUCKS
BATTERY CHARGING — WELDING AND WRECKING SERVICE
Phone 3735-W 412 Southside Ave.

U. S.
ROYAL CORDS
Vulcanizing
Gas, Oil
Accessories
Washing
Greasing
MESSER TIRE CO.
Vance and Woodfin
Phone 6920

McLEAN FURNACE SUPPLY CO.
WARM AIR HEATING and SHEET METAL WORKS
350-352 Depot St. Phone 4597

9 Mashburn J D
11 Meehan R B
13 Vacant
17 Harrell T C
18 Gordon Mary Mrs
19 Dunn J E
20 Romefelt W B
21 Shook A G
22 Morgan E C
23 Vacant
24 Cabaniss J C
25 Wentz G V
26 Reister J E
30 Littleford Frank Jr

JAMES—s from 56 Gray, 1 w of Pearson dr
5 *Porter Saml
7 *Lindsey Benj
9 *Gilchrist Moody

JARRETT (W Asheville)—n from 699 Haywood rd
14 Capps O K
17 Putnam R O
19 Burress R L
23 Gatlin J S
26 Bryson T A
27 Miller G M
30 Vacant
44 Robinson Jesse
46 Vacant
50 Miller C H

JASON—n from 71 Hill
7 *Massey Jas
11 *King Jerome
15 *Pinkins Jas
19 *Wimberly Jas
21 *Greer Louise
27 *Swepson W M
30 *Justice Clarence
33 *Steele Henry
35 *Revis Maggie
36 *Woodson Baxter
40 *Brown Stella
43 *Shelton Mary
45 *Spier Geo
47 Vacant

JEFFERSON DRIVE—s from 344 Patton av
12 Collins Lottie Mrs
Stewart C F
15 Betts Nora Mrs
16 Johnson W H
20 Owenby Leon
21 Jones J E
22 Washington J C
26 Gentry H C
Gee W A
29 Banks Luther
30 Viniarski B A
31 Fagan H M
Cooper O W
33 Williamson J A
38 Dyar H H
Reynolds W D
Shuford Eliza Mrs
42 Stepp Nola Mrs
Davis C L
58 Boyd E S
69 Owen Caywood
Ball J L
90 Soesbee Grover
92 Taylor J G
93 Crompton C E
94 Taylor V H
98 Vacant
99 Devine H P

JEFFRIES AV—(South Biltmore)

JERE—w from s French Broad av, 1 s of DeWitt

JERSEY—n e from 90 Courtland av, 1 w of Pearson dr
21 *Tompkins Wm
23 *Blackwell Fannie
27 *Logan Augustus
29 *Logan J B
31 *Wells Ernest
33 *Simmons Jas
45 *Taylor Stephen

JOHN—s e from 149 Bartlett
5 Mooneyham D F
7 Green W H
9 Shuler G M
11 Vacant
16 Wright J E
17 Ward Thos
19 Cauble W T
21 O'Daniel H C
34 Lamb Lee
36 Bruce Lillie Mrs
38 Vacant
42 Vacant
44 Karambelas N G
53 Baker E L
55 Cain R S
57 Vacant

J. C. PATTERSON & CO.
WARM AIR HEATING — Roofing and Anything in Sheet Metal
16 Church St., Phone 705

THE FRANK COXE COMPANY
(Successors to Fisher, Coxe & Patterson)
REAL ESTATE, GENERAL INSURANCE, BONDS AND MORTGAGE LOANS
20 Government St. Phones 570-1436

JOHNSTON BLVD (W Asheville) —n from 1070 Haywood rd, Lucerne Park
14 McAdie Geo
16 Moseley T G
20 Champion J C
JOHNSTON DRIVE—(Grace)
—— Gillilan J H
—— Patton R C
—— Young C F
JORDAN—s e from 19 Latta
10 *Vacant
12 *Boyd Horace
17 *Jordan Louisa
20 *Williams Geo
26 *Randall Patience
27 *Beeks Fred
29 *Dean Chas
JOSEPHINE—(See Anandale av)
JOYNER AV (W Asheville) — e from Amboy rd, nr Bradley Hill
4 Satterwhite C B
30 McLeod A C
102 Wilson E G
197 Penland J B
—— Bishop J H
—— Holder D H
—— Hollifield M B
—— Hollifield N G
—— Lamb R J
—— Lamb R S
—— McCone E J
—— Reed Jno
—— Ritchie Walter
—— Sherlin Jno
JULIA—n from 340 Hillside av 1 e of Anandale av
15 Bunch T C
Richard I E Mrs
KATHERINE (W Asheville) — n from Piercy, 2 e of Swannanoa av
14 Smathers C S
79 Cook Geo
86 Ledford Fred
93 Frisbee D H
—— Branson F W
—— Cole R C
—— Collins W K
—— Ferguson E J
—— Hughes J H
—— Shipley J J
—— West F C Rev
—— Wilson O B
KATHERINE PLACE (Grove Park)—e from 123 Edwin pl
17 Baird T G
20 Cooner B R
28 Pritchard T H
KENILWORTH TOWN OF—s of Asheville, n of Biltmore, reached by Biltmore av
KENILWORTH PARK—(See Town of Kenilworth)
KENILWORTH RD—e from 326 Biltmore av to Morningside
2 Vacant
4 Dacy C F
6 Hill Ivey
8 Hopson J S
10 Hugg W S
11 Wilson R A
14 Ingle L D
15 Edwards C P
19-21 Vacant
22 Diaz R J
24 Fulton C C Jr
26 Frazier R E
28 Tucker Robt
31 Varner C G
36 Vacant
46 Reed E E
55 Towery T H
—— Beck G W
KENSINGTON ROAD (Lake View Park)—1 n of Merrimon av, e end of Lake View
—— Cline R F
—— Davis R C
—— Meriwether D L
—— Sawyer Clarence
—— Yonge Karl
KIMBERLY AV (Grove Park)—n from Evelyn pl
5 Groves J A
7 Shuey W C
12 Humphries W F
44 Campbell Ruffner
56 Manley J H
60 Malone C N
62 Folsom T W Dr
84 Branch P H
92 Jackson L B Mrs
98 Wheaton R H
104 Fanning F J
112 Jenkins J F

ASHEVILLE ASSURANCE AGENCY
INSURANCE
PHONE 601
REAL ESTATE

CENTRAL BANK & TRUST CO.
INSURANCE DEPARTMENT
General Insurance, Fire, Liability, Surety, Auto, Casualty, Etc. Phone 4630
"Our Service Is At Your Disposal"

ROBT. J. LEWIS FUNERAL HOME
FUNERAL DIRECTORS AND EMBALMERS
Lady Assistant--Auto Ambulance Service 97 E. College Street Phones 62-683

Reliance Plumbing & Heating Co.
Plumbing, Steam and Vapor Heating
11 Wall Phone 166

PAUL E. ALEXANDER & CO.
"REALTOR"—"We Know Values"
Satisfied Clients Are Our Greatest Assets
12½ Government St. Phone 5037

120 Hodgkins K M Mrs
157 Vacant
158 Stong J M
160 Brown C A
(Farrwood ends)
162 Page H A
164 Coston J P
170 Vacant
189 Barber F A
195 Gennett Andrew
197 Mears G A Dr
200 Hunt F L Dr
212 Vacant
214 Logan S T
218 Morris J H
—— Ashev Golf & Country Club
—— Hayes Max

KIMBERLY KNOLL ROAD—n w from 218 Kimberly av
30 Knowlton C A H

KINDLEWOOD AV—(Kenilworth)
1 Crown W L
3 Vacant
5 Hill C O
22 Diaz Robt

KING (Jackson Park)—w from 412 Merrimon av
17 Robinson C W
King Kodak Finishing Co
29 Cazel F A
37 Vacant
52 Waterman C E
56 Winfrey O R
69 Connolly W B
75 Colvard Ida Mrs
105 Lewis Mattie Mrs
123 Briggs D W
—— Hyder J S

KING (Colonial Hghts)—w from 608 Merrimon av, Grace
7 Barnett Wm E
8 Galumbeck Typpie
10 Cole E F
12 Denehie B H
16 Chase J P
17 Finestein Saml
18 Patton R R
19 Spain J A
20 (60) Peebles E A
22 Barrett K C
25 O'Hara J W Dr
29 Taft Lillian L Mrs
30 Nixon W B
41 Blomberg J L
—— Gibbs F A
—— Weegmann L W

KNIGHT PLACE—e from 326 Biltmore av
3 Frady G W
O'Reilly Hazel Mrs
5 Newell I C
8 Sentz W C
9 Flowers E B

KNOB—s e from Circle to Ridge
6 *Steele Daisy
7 *Davis Wm
8 Vacant
9 *Smith J H
14 *Dickerson Frank
15 *Clowney Lillie
17 *Moore Jackson
18 *Ridley J W

KNOB CIRCLE (W Asheville)—n from 87 Dorchester av
1 *Green Saml
25 *Logan Alice
28 *Love W H
29 *Davis Nathaniel
30 *Wills Lawrence
34 *Killian Otis
54 *Austin Jas
71 *Conley Geo
78 *Jamison Sherman
79 *Scales Maggie
85 Creasman Robt
87 *Wills Kate
89 Jones T M
91 *Robinson Austin
103 Gaither Claude
—— *New Moss Temple A M E Zion Church

LAKE VIEW PARK—a subdivision with Beaver Lake n of city just beyond Grace on State Highway No 29, R D 1
Alexander S G
Baird C W

LAKEWOOD DRIVE — (Kenilworth)
9 Weaver C W
19 Johnston A H
23 Torrey R A Rev
29 Willey Mary Mrs
54 McDaniel V J

LAMB—(W Asheville)
—— Caldwell Floyd
Elkins L C
—— Haynes J F

ASHEVILLE SIGN SERVICE
Outdoor Bulletin Advertising
Commercial Sign Work
15-17 Caroline Lane
Phone 3717
"Our Business Is to Advertise Your Business" Originators of Paint-Pres Process Signs

CAROLINA Coal & ICE CO. Phone 130
M & W INDIAN
66 PATTON AVE.
Prompt Delivery Weights Accurate

—— Lawing J E
—— Ledford Edwd
—— McHone S B
McHone S L
LANE—n from Cross, 1 w of Hill
12 *Jordan A M
15 *Anderson Wm
29 Vacant
LANGWELL AV—(W Asheville) —e from 110 Virginia av
8 Ingle R E
(Moody intersects)
19 Boyd Blanche Mrs
20 Clontz W E
22 Bertram G C
23 Havener J M
27 Egger J M
33 Hodges O C
36 Coffey M F
37 Brank W S
39 Penland R C
(Hudson intersects)
48 Frisbee J M W
81 Murphy W B
82 Ballew R F
86 Connelly N W
88 Moody C W
LANNING AV—(Highlawn, W Asheville)
45 Hazelman M A
—— Lanning W L
—— Thomas E J
—— West C T
LANVALE AV—(W Asheville)—s from 866 Haywood rd
1 Johnson F J
19 Rogers J A
23 Hurt J H
24 Reynolds B O
37 Wilson M H
39 Henderson G E
41 Mottern J C
43 Fortner S F
66 Echerd R J
68 Rymer C D
74 Warren W C
76 Stover W H
82 Bean S I Jr
LARCHMONT ROAD—(Fenner Heights)
1 Casey J D
2 Loeffler W C
3 Plant Waldron R Mrs
4 Dodd F F
6 Schachte H M
7 Johnson F L
10 Mills C E
12 Ferris W L
14 Kilpatrick C E
15 Tennent W D
16 Knight Roberta Mrs
17 Mauldin S S
18 Wilson J C H
21 Bell W H
23 Bonham C M
24 Welch Gilmer
26 Morgan L N
31 Patterson I C
Eaton E R
Larchmont Apartments
APTS—
1 Adams J P
2 Lacey C H Mrs
3 Shelton R H
4 Ferguson S F
5 Cook F B
6 Jennison W W
7 Clark F W
LATTA—s from 35 Clemmons
9 *Moore Thos
12 *Holmes Maria
15 *Williams Wm
16 *Henry Wm
18 *Propst Fitzhugh
19 *Watts Wm
21 *Mance Solomon
LAUREL AV—(Woolsey)—w from Chatham rd to Park av
James G C
Jones R L
Penland F C
Revell O B, bldg contr
Robinson V R
Rosenberger R J
Thompson M G
White F W
Whitesides C M
Wilson S F
LAUREL LOOP—(W Asheville)—an extension of Druid Drive
LAUREL TERRACE—e s Weaverville rd just beyond Beaver Lake
LAWRENCE PLACE—(W Asheville)
25 Thomas J G
34 Caskey H K
36 Stone R B

ASHEVILLE MATTRESS FACTORY
Biltmore Staple Felt
MATTRESSES ARE HAND-MADE
For Sale by All Dealers

S. I. Bean
Tile and Marble
Contractor
13 Temple Court
Phone 3246

Blue Ridge Building & Loan Association
Blue Ridge Bldg., 18 Government
BEST SAVINGS, INVESTMENTS AND BUILDING PLAN KNOWN
WE SELL 5% NON-TAXABLE INVESTMENT STOCK CASHABLE ON 90 DAYS' NOTICE
J. E. RANKIN, President
EDWIN L. RAY, Sec.-Treas.-Mngr.

T. P. JOHNSON & COMPANY

WE SPECIALIZE IN
BARBER'S GENUINE TRINIDAD LAKE ASPHALT BUILT UP ROOFING
157 BILTMORE AVE. PHONE 325

SOUTHERN STEEL & CEMENT CO.
"BUILDING FOR THE FUTURE"
Phones: Office 974 and 3622; Yard 2996
10 North Pack Square HOME OF ATLAS PORTLAND CEMENT

37 Amiss J T
38 Corriher F E Mrs
42 Lockwood F H
Kirby Mary Mrs
45 Vacant
51 Luckett E H
52 Hamilton Blanche Miss

LEANHURST ROAD — (Buena Vista)

LEAVERETT—e from Clingman av

LEDBETTER—(W Asheville) — n from 481 Haywood rd
2 Smith J R
14 Runyans W W
18 Taylor J C
28 Taylor Oscar
30 Groshke Richd
32 Lance Hattie Mrs

LEE—(S Asheville)

LEE AV—(Jackson Park)—n w from Washington av to Crescent
59 Alley L D
75 Reynolds W V
171 Moore S D
Carson E L
Crary R E
Duomi Gust
Henderson G S
Melton G E

LEICESTER ROAD — (Bingham Heights)

LENOIR — (Kenilworth)—w from Kenilworth rd
2 Neely J T

LENOX COURT—e and w from Murdock av to Charlotte
6 Lenox Court Apts

APTS—
1 Vacant
2 Kees L P
3 Crowell E H
4 Clark F W
10 Lenox Court Apts

APTS—
1 Williamson R M
2 Duke C H
3 Jones R P Dr
4 Heintz E F
6 Barker W T
5 Vacant
14—Lenox Court Apts

APTS—
1 Sabin Arthur
2 Vacant
3 Vacant
4 Vacant
5 Reinige A W Mrs
6 Poulnot E H Jr

LEXINGTON AV—n and s from Southside av, 1 w of Pack sq

Going North

18 Gardner's Shoe Hospital
20 Gardner's Cafe
22 Vacant
24-26 Smathers J L & Son, furn
25 Ashev Upholstery Co
27 Ashev Furn Exchange (Inc)
28 Mtn City Laundry
Abbott-Knight (Inc), cleaners
29 Sarmento Francisco, lunches
30 Vacant
32 Weaver F M & Co, real est
Sou Mao Tile Co
34-38 Brown Hdw Co
40 Rich J R Co, plmbg
41 S O S Body & Fender Wks
41-43 Cazel Auto Service Co
(Walnut intersects)
56-58 Vacant
60 Farmers Lunch Room
62 T R B Shop (The), auto supplies
63 Brown R S, restr
65 Vacant
66 Keystone Co, fire extinguishers
67-69 American Glass Co
73 Paquette W P, garage
—— Hayes' Service Station
74 Vacant
75 Hayes Overall Ldry
76-78 Morgan David, restr
79½ *Williams Lillie
80 Grigsby C L & Co, whol gros
80½ Asheville Post Card Co
81 *Barber Jane
81½ *Whitesides Lucy
82 Warren Feed Co
83 *Hunt America
83½ *McGee Mattie
84 Rosen Max, whol produce
85 *McGee Edna
85½ *Waters Mattie
86 Vacant
87 *Wilson Curtis

BOOTH & CO., Inc. REALTORS
ALL BRANCHES OF REAL ESTATE
Phones 73-1137 Second Floor Flat Iron Bldg.

Merchants Transfer & Coal Co., Inc.
GENERAL STORAGE AND MERCHANDISE WAREHOUSING
Biltmore—Phones 1331-3067

87½ *Walker Hattie
88 Cash and Haul Wholesale Grocery
89 *Boyd J C Rev
89½ *Morgan Rhoda
90 Western Produce Co
(Woodrow ends, Hiawassee begins)
92 Lytle T L, gro
93 Hensley & Roberts, prod
93½ Herron Jno
94 Robinson & Fitzgerald, prod
96 Evans J R, produce
97 *Arnold Benj
100 *Gibson Jeff
101 *Mason Chas
102 (112) *Finney Elmore
104 *Wardlaw Chas
109 *Molen Maria W
112 Economy Auto Service Co
113 *Koon Gus
114 Meadows O F, sheet metal wks
115-21 McGuire J Q & Co, whol crude drugs
McGuire J Q & Son, whol shoe findings
116 Vacant
125 Beachboard W M
126 King W E, fish
127 Morton C D
Going South
10-16 Smith T C Co Dr, whol drugs
15 Union Transfer Co
17 Deppe J H, auto repr
Poniros & Tsaroukas, lunches
23 Barbee-Clark Cigar & Tobacco Co, wholesale
25 Jarrett Press (Inc), printers
27-29 Vacant
31-33 General Outdoor Adv Co (Inc)
32 Union Bus Garage
34 Black & White Garage
35-39 Vacant
42 Ashev Harness Co Whse
43-45 Vacant
47-49 Glasgow-Stewart & Co, whol auto supplies
54-56 Chambers Garage
(Aston intersects)
64-66 Myers Ruggles Co, trucks

LIBERTY—n from Fairview rd—Oaklyn
LIBERTY NORTH—n from 122 Chestnut to Hillside
19 Pryor W C
20 Vacant
21 Pennell W C
25 Moore J W
26 Vacant
40 Robertson S L Mrs
43 Grove A G Mrs
(Broad intersects)
44 Wright S H
54 Weed C F
61 Davidson T F
68 Vacant
70 Swenson Simon
75 Alexander G F Dr
76 Vacant
(Summit begins)
81 Floyd J T
84 Pritchard G M
85 Rogers L B
87 Cowan J K
89 Fortune R G
90 Earle J D
104 Warner N J
109 Chedester S H
LIBERTY—SOUTH—s from 16 Woodfin to Orange
111 Randell Emma A Mrs
115 Vacant
117 Xander J H
121 Bickercholin Synagogue
125 Hall W P
127 Stringfellow Laura Mrs
129 Mayer Saml
131 Rogers F B
132 Hyatt Blanche Miss
135 Reynolds E D
139 Ferguson B D
143 Michalove Louis
149 Carrier R A
153 Schell Mamie W Mrs
158 Andrews Hazel Miss
160 Shope W E
161 Michalove Abraham
163 Hotchkiss Lucile Mrs
164 Hill C M
168 Bury H G
172 Crowell H K
176 Hawkins R C
177 Baumgardner H L

GAS WATER HEATERS
CAROLINA POWER & LIGHT COMPANY
Phone 6100 All Departments

J. C. McPHERSON
PLUMBING, STEAM AND HOT WATER HEATING
Slate and Tin Roofing, Sheet Metal and Galvanized Iron Workers
33 Carolina Lane Phone 133

MORTON JONES & CO., INC.

MANUFACTURERS—WHOLESALE DEALERS—CONTRACTORS
ROOFING, SHEET METAL, WARM AIR HEATING SUPPLIES
310-316 Southside Ave.
Phone 1276

Call 2186 for Your Printing

The Miller Press, Inc.

The House That Service Built

15-17 Rankin Ave.

178 Wilkins A H
179 Robinson Hardy F
215 Belmont Apts
APTS—
1 Sink H H
2 Durant F B
3 Klein J M
4 Gorden Joseph
5 Yowell R B
8 Clarke J W
9 Norman Oleta Miss
10 McCall Maude R Mrs
11 Colvin J G Jr
12 Dukes Buford Jr
13 Misplay L E
14 Hall G C
15 Lentz D C
16 Tuebner K L
17 Parramore C G
18 King C W
19 Purdue O L
20 Burgard P B Miss
21 Bourrett F D
22 Romieux Harry
23 Spicer J W
24 Haase H F
221 Manley L B
229 Vacant
LINCOLN—s e from 96 Pine
7 *Smith Wm
8 *Garey Rosa
11 *Logan Julia
12 *Rouse Jas
13 *Hampton Rufus
15 *Jones Maggie
16 *Henry R L
17 *Burnette Eliza
20 *Jones Lillie
22 *Morris Sis
23 *Williams Minnie
26 *Rush Hattie E
28 *Dalrymple Larkin
29 *Evans Ruth
41 *Barnes Henry
43 *Hamilton Leah
46 *Miller Aaron
55 *Linton Thos
61 *Bruton Margaret
64 *Bruton Edwd
LINDEN AV—(Grove Park)—1 w of Murdock
1 Beeman L A
10 Southerland C P
12 McCurry J C
22 Taber J B
26 Vacant
30 Lee R E
31 Simpson D L
38 Tilson G W
44 Borchgrevink Minnie Mrs
45 Carpenter Mabel E Mrs
45 Vacant
46 Sadler J L
(Robindale av ends)
47 Glover Chas
49 Gresham T M
51 Vacant
57 Barksdale G E Dr
59 Vacant
Marks J R
64 Henderson C E
65 Pendleton Wilson Dr
66 Ward E C
78 Izen Max
80 Vacant
81 Forester G L
91 Wilson I N
121 Underwood R J
LINWOOD PARK—Fairview rd, Biltmore
LIVINGSTON—n from 89 Victoria rd
19 Banks G V
22 Artus E E
23 *Davis Wm
25 *Arledge Edwd
29 *Hunter Laura
33 *Smith Wm
35 *Chambers W F
39 *Swepson Jas
43 *Guy Thos
59 *Leech Raymond
60 *Hall Jno
61 *Smith Porter
63 *Rogers Mattie
64 *Montgomery Azon
71 *Glover C G
76 *Walker Margaret
(Pine Grove av ends)
77 Farlow Frank
82 *Lattimore Roscoe
87 *Evans J V
*Pringle Maggie
93 *Pickens J L Rev

WEBB ELECTRIC CO.
ELECTRICAL CONTRACTORS
Nokol Automatic Oil Heating for the Home
Phones 4456-5466 116 Patton Ave.

ASHEVILLE ICE COMPANY

WHOLESALE AND RETAIL DEALERS IN PURE MOUNT MITCHELL ICE
Main Office, 24 S. Market St., Phones 72 and 158. Mnfg. Plants, Avery St., Phone 203, and Biltmore, N. C., Phone 4524. Substations, Haywood Rd., Cor. Ledbetter, W. Ashev., and Merrimon Ave., Grace, Phone 1045-L-3

YOUR HOME COMPANY For 22 Years

Imperial Life Insurance Company of Asheville, North Carolina

Industrial and OLD LINE FORMS of ORDINARY

94 *Finger Luther
95 *Walker Margaret
98 *Prince Jno H

(Victoria av ends)

104 *Gaither Lillie
106 Rubin Bros, gro
108 *McGowan Chas
116 *Bluford Fred
118 *Anderson Bessie
128 *Bland J W
130 *Lockman Jno W, gro
134 *Johnson Fannie H
138 *Halcomb Perry
142 *Leach Amanda
143 *Livingston St Schl
145 *Foster Arthur
146 *Madden Young

(Gaston ends)

149 *Mt Olive Bapt Ch

(Herman ends)

150 *Chapman Mack
154 *Smith Raymond
158 *Jackson Grady
160 *Cheek Lula
163 *Chambers Nannie
164 *Waites Erline
168 *Johnson Jno
171 *Lyons Graham
173 *Coleman Edwin
175 *McAfee Mary
176 *Rowe Jno
177 *Thompson Alvin
178 *Stanback Jas
178½ *Morton Janie
179 *Jefferson Alice
180 *Frye Annie
181 *Rutherford Minnie
184 *Pratt Betty
187 *Johnson Nannie
192 *Marsh Payton
196 *Landum Aaron

(Beach Hill ends)

200 *Simuel Spencer
204 *Wright Virgil
206 *Victoria Barber Shop
206½ *Victoria Shoe Shine Parlor
207 *Johnson Wm
207½ *Henderson J L
208 *Atwood Danl, eat hse
209 *Day Monroe
210 *Simuel Andrew, pressing
212 Green Barett, gro

LOCUST—n from 194 e College
10 Davidson Robt

LODGE—(Biltmore Village)
1 Biltmore-Otcen aBnk
4 Vacant
5 Johnson Gus
—— Biltmore Sandwich Shop

LODGEMONT ROAD—(Grace)

LOGAN—n w from 111 w Haywood
8 Bennett A M
10 Elkins W C
17 Bradley L W
17 (r) Sawyer J L
23 Brackett Mary Mrs
23 (r) Burgin Robt
26 Reese Calvin
28 Jones Jno
33 Vacant

LOGAN AV — (W Asheville) — n from Brownwood, 1 w of Haywood rd

LOGAN AV — (W Asheville) — s from Craven to Brownwood
8 Chaney C W
Seals John
6 Vacant
10 Vacant
12 Green W F
53 Palot N E
60 Miller C F
61 Vacant
63 Johnson J B
64 Martindale Emma Mrs
72 McCall J E
Ward R E
75 McCall M L
79 Vacant
81 Searle Lee
124 Logan Rose A Mrs
130 Logan C M
141 Divelbess J E Jr
Hyams T W
143 Duncan A L Mrs
145 Welch J L
146 Perry Joseph
147 Clontz C W
152 Vacant
154 Vacant
156 Penland Martha Mrs
157 Davis A W
158 Holcomb J W

THE CHARLOTTE STREET PHARMACY (Incorporated)
"YOUR NEAREST DRUG STORE"
Cor. Chestnut and Charlotte Sts.,
Asheville, N. C., Phones 924-925

STANDARD INSURANCE AGENCY
INSURANCE and SURETY BONDS
49 Patton Ave. Phone 3896

EFIRD'S
Quality With Price—Asheville's Newest Department Store

NEHI QUALITY BEVERAGES
CHERO-COLA BOTTLING CO.
DRINK Chero-Cola THERE'S NONE SO GOOD

CAMPBELL-COXE COMPANY
Incorporated
BUILDING MATERIAL
Phone 1485
Fairview Rd. and Sou. Ry.

159 Evans B H
160 Bush Clarence
161 Sams C C
180 Sorrells E L
181 Fitzgerald W E
Timmons H L
Moore Hampton
186 Buckner A S
187 Taylor H D
Coiner F C
194 Mull C C
196 Woody F M
199 Vacant
201 Potts A B
203 Propest J J
205 Sams R B
207 Russell H G

LOGAN PARK—a residential section of W Asheville nr the French Broad river
53 Palatianos N E

LONE PINE ROAD — (Biltmore Forest)
Frothingham E H
Griffin W R Dr
Littleford Frank
Miller H O

LONG (Woolsey)—n from Stanley, 1 e of Merrimon av
—— Bradford Wm C
10 Masters S A
655 Goodson Wm M

LOCKWOOD—(W Asheville)

LONGVIEW ROAD — Ridgelawn Park (W Asheville)
11 Johnson F A
12 Johnson R J
14 Pegram G C
15 Bean A J
18 Starnes X B
19 Ingle R F
20 Hurt L M Mrs
—— Nichols C L Mrs
21 Cochran Minnie Mrs
22 Sultan Jacob
34 Bryson H W
52 Williams R P
73 Bramlett G H
83 Vacant
96 Tate D M
99 Dutton T B
101 Vacant

LOOKOUT DRIVE—(Fenner Hghts)
6 Clark W E Dr
8 Rubenstein Mose
12 Ammons E G
35 McCarty Wylie
37 Hale D M
39 Bolter W R
41 Scruggs W C
99 Hawkins R M
100 Carpenter J E Mrs
101 Beachboard R W
103 Thomas Stephen
105 (104) Henderson J A
110 Boatright J P
114 Hardesty J B
—— Kyles H B

LOOKOUT ROAD (Woodfin)—s e from Weaverville rd, 1 s of Chestnut Ridge
—— Banks G B
—— Banks H J
—— Banks Hilliard
—— Banks N A
—— Banks R D
—— Banks V S, cement contr
—— Barker C T
—— Bradley O W
—— Bradley P P
—— Brinkley Jas
—— Brooks Wm
—— Bryant M B
—— Carver C A
—— Clark W E
—— Dowdy G R
—— Early C F
—— Elias L W Dr
—— Erwin Welborne
—— Fairchild J W
—— Frazier R E
—— Fritschy Emil
—— Hale J H
—— Howe P R
—— Ingle Cling
—— Laster F W
—— Laster Jas
—— McMahan Mattie Mrs
—— Marcum Minnie Mrs
—— Myers J H
—— Parton Dock
—— Ralnes Lum
—— Ray Melvin
—— Ray R W

EDWARD A. FARLEY
HEAD-TO-FOOT OUTFITTERS FOR MEN, WOMEN AND CHILDREN
(Charge Accounts Solicited) 76 Patton Avenue Phone 176

BLUE RIDGE TILE COMPANY

Interior Marble, Tile, Terrazzo, Cork, Composition and Rubber Floors
89 Patton Ave. Phone 852

—— Scarborough W B
—— Silvers E J
—— Stewart Geo
—— Stewart N O
—— Taylor V L
—— Taylor W A
—— Watkins Edgar
—— Watkins Jno
—— Waites L S
—— Whittemore N C
—— Williams Roger

LOTUS PLACE (Lake View Park) —n from Midland dr to Monte Vista av

LOUIE—s w from 452 s French Broad av
2 Linn's Grocery No 2
3 *Ramsey Jas
4 *Tilly Ada
5 *Crowder Eva
6 *Wilkins Benj
7 *Humphries Teddy
8 *Vacant
9 *Banks Alice
10 *Spears Jno
10½ *Allison Jas
11 *Whittenburg A
13 *Payton Edgar
25 *Wilburn S L
27 *Wilson B B
28 *Smith Jos
33 *Higgins Edmond
34 *Elrod Parmon
37 *Turner O H
41 *Strobles Louise
42 *Little Norm n
47 *Boston Emma
49 *Dykes Rufus
(Depot intersects)
74 *McCullough T A
78 *Wells Zeno
92 *Gist Henry
96 *Garrison Floyd
99 *Ruff Wm
108 *Dukes Warren
109 *Byers J M
114 *Williams Edwd
114½ Vacant
120 *Means Andrew
124 *He th Jno

LOUISANA AV (W Asheville)—n from 665 Haywood rd
15 Adams B R
17 Young D C
18 Duncan G F Dr phys
19 Hankins R L
22 Clark M T Mrs
23 O'Kelley Ira
25 Hass Louise
36 Brown R T
46 Jarrett K B Mrs
(Majestic av intersects)
54 Dodge J B
68 Goforth J A
70 Gorrell J K
71 Vacant
73 Marquardt Adolph
94 Evans J A
75 Harwood P L
79 Russell Robt
82 Lowe H A
84 Sanders E S
85 Hocking Jno
87 Spangler J W
95 May J B
96 Evans D R Mrs
97 Mulvaney Patk
98 Harrison F J
104 Arthur J N
105 Wilkie F O
117 Vacant
136 Townsend Frank
141 Brownlee F W
150 Weaver J H

LUCERNE AV—(Lucerne Park)
1 McCauley Mary Mrs
36 Fonda E A
39 Heiss A B

LUCERNE PARK—a subdivision in W Asheville n w from 1095 Haywood rd

LUFTY AV—(W Asheville)—from 140 Virginia av
4 Allison G D Jr
6 Hawkins P J

LYMAN—e and w from Depot junction of Roberts and Clingman av
15 *Simpson Mattie
21 Chambers J B
22 Patton J K
23 Hope E E
27 Webb W A
62 Bates David
97 Hollingsworth E J
103 Snelson J R
117 Slagle Mattie Mrs

HUDSON SUPER SIX

Hudson & Essex Cars
They Serve You for Years
Weaver Motor Co. (Inc.)
Hilliard at Grove St.
Asheville, N. C. Phones 2211-151

ESSEX MOTOR CARS

R. STANFORD WEBB
ALL INSURANCE LINES
Citizen Building Phone 4887

GRIFFING'S
Kimberly Heights
Asheville's Latest Development In Home Sites
Office: 18 Griffing Boulevard,
Phone 6074 Kimberly

New House and New Equipment——U-DRIVE-'EM CARS

LEDBETTER U-DRIVE-IT CO.

158-160 Broadway Phone 66

Claverie's Pharmacy

PRESCRIPTION PHONES 26 and 1703 SPECIALISTS

Always at Your Service "Ask Your Doctor"

Carolina Bonding & Insurance Co.

Home State Corporation Contractors Bonds Builders Bonds Guardian Bonds Executors Bonds Administrators Bonds and All Court Bonds 49 E. College PHONE 4071-W

125 Bright L D
136 Lyda B L
137 Banks Etta Miss
143 Puckett J R
146 Denison Mnfg Co, cleaners
156 Bass Hardy
174 Smith H E
—— Ashev Mattress Co, whse
—— Buckner B T, blksmith
—— Caro C & I Co, yds & barns
Earle J D Feed Co, whse
—— Union Oil Co (Inc), warehse

LYNDON ROAD — (Norwood Park)—n from Evelyn place to Merrimon av, continuation of Murdock av
5 Everett E G
9 Boling J W I
15 Kilgore Maude Mrs
17 Aldrich Chas S
19 Vacant
25 Vacant
33 Morgan J H
35 Hornbeck J B
37 Walton Kester
55 Sevence Fredk
57 Upton Carrie Miss

LYNMAN AV (Grace)

LYNMAR AV (Grace)— .. .. ..
2 Vacant
3 Lundie W H
5 Bates J E
6 Rainey H W

LYNWOOD PARK—(see Linwood Park)

McDOWELL—s from Intersection of S'side av and Choctaw
14 *Conley Alice
17 *Kelly Eugene
19 *Brown Otis
20 *Avery Parkam
23 *Cauthen Waymond
27 *Watson Mary J
31 *Parker Laura
32 *Caldwell Hattie
33½ *Crouch I C
38 *Angel Frank
39 *Turner Annie
40 *Letman Lillian
42 *Vacant
43 *Heard Clarence
44 *White Mamie
45 *Gray Calvin
47 Vacant
48 Vacant
49 *Cook Silas
50 *Brooks W A
55 *Strong J M
58-64 Vacant
70 Justice Naomi Mrs
(Choctaw intersects)
96 *Abney Jas
97 *Gary Jefferson
100 *Williams Lillie M
101 Jarrett O R
103 Vacant
104 *Wells Bessie
108 *Webb Thad
112 *Carmichael Fannie
128 *Wyatt Roxie
150 *Bozeman Florence
152 *Searcy Bessie

McPHERSON—(Woodfin)

MACON AV—(Grove Park) n from 288 Charlotte
15 Beatty S S Mrs
25 Blomberg S I
29 Blomberg S I
36 Smathers J E
41 Loughran Frank
46 Oates F B
47 Brown F F
49 Taylor M H Mrs
54 Peakham F E
57 Baird Sallie L Mrs
62 Glenn J F
63 Morris G H
(Glendale av intersects)
75 Bohannon J N
76 Willis C C
81 Faucette J W D
82 Fearrington T B
(Howland rd intersects)
102 Hood Frank
104 Grantham W L Dr
120 Boote E Q Mrs
128 Conyers Jno J
(Edgemont rd ends)
199 Longchamps Apts

ROOMS—
A-1 Wood Henry
A-2 Reynolds R R
A-3 Rees A F Mrs
A-4 Davis P E
A-5 Smathers G H
A-6 Cheesborough T P
A-7 MacReynolds W W

POOLE'S DYE WORKS, Inc.

"THE ORIGINAL CLOTHES DOCTORS"
HIGH CLASS CLEANING, PRESSING AND DYEING — CARPETS, RUGS AND HATS RENOVATED
OFFICE 1230—PHONES—PLANT 4321

MACK TRUCKS

McRARY & SON
GENERAL MECHANICS
Bodies, Springs, Wheels and General Repairs — Sign Painting
48-52 S. Market Phones 270-271

FIRESTONE TIRES
Solid and Pneumatic

A-8 Stepp R B
B-1 Forbes S L
B-2 Ramsey D H
B-4 Walters C S
B-5 Avery Coleman Mrs
B-7 Carr E M Dr

Macon av continued

—— Bynum Curtis
—— Sluder J W
—— Taylor W G
—— Young H H

MADELINE — (W Asheville), s from Haywood rd extd s w of Horney Heights

27 Hayes Wm
29 Gray H W
33 Brigman M M
37 Hicks H A
42 Moshoures Chris
54 Harrison A D
56 Chawhan H W
57 Callahan J S
59 Ross G A
63 Morgan Pernon
69 DeHass A C

MADISON—s from Gay, 1 w of Pearson drive

2 *McCullough Lizzie
8 *Gamble Wm
9 *Wilson Wm
12 *Reed W M
14 *Johnson Wheat
17 *Foster Jas
20 *Hagan Jesse
23 Vacant
24½ *Gilbo Richd
25 *Gilbo Giles
29 *Williams Lizzie
31 *Mills J B
33 *Murray Wm
35 *Grier Jno

MADISON—(Kenilworth)

4 Fleming C E

MADISON AV—n from Chestnut 2 e of Washington rd

10 *Butler Joseph
11 Vacant
12 *Miller Raymond
15 *Boss Algie
16 *Woodside Minnie L
42 *Henderson Belton
43 *Daily Mary
(Broad intersects)
45 *Collins Theo
46 *Lewis Mattie
48 *Johnson Anna
49 *Mills Chas
50 *Vance J W
51 *Whitted R M
53 *Harris F H
54 *McNeil Frances
60 *Minor Carrie Mae
64 *Allen Amanda
69 *Miller J D
70 *Cohen Claudia
(Crescent intersects)
71 *JoJhnson W A
73 *Williams C J J
73½ *Patton Jas
75 *McCoy A L
82 *Siler Hattie
82½ *Towns Loula
83 *Logan Katie L
83½ *Martin Vincent
85 Vacant
86 *Butts Geo
86½ *Chiles Hodges
87 *Goodwin Mamie
97 *Walker J W Dr
99 *Lindsey Bruce
102 *Cooke Z B
104 *Bruton Florence
105 *Pasour Ozella

MAGNOLIA AV — w from 298 Broadway to Cumberland av

2 Webb Wilson
6 Foster S B
8 Kindler H W, plmbr
10 *Haynes G W
14 *Freeman Logan
20 *Chambers C F
26 *Jackson B J
26½ *Daniels Thos
30 Vacant
34 *Means W W
35 *Gallaway Maude, hairdrsr
37 *Brown Amanda
38 *Grier W H
39 *Robertson A M Rev
40 *McGowan Jas
41 *Hooper A L
41½ *Nance Bettie
42 *McKissick E B
(Flint intersects)
44 *Williams Zeda
63 Lathrop A W
67 Maher Ina Mrs
69 Vacant
70 Bell Juanita Mrs

Guardian Life Ins. of America

D. H. Clark Dist. Mngr.

22 Amer. Natl Bank Bldg.

Phone 4267

ZENITH RADIO

DORIAN MUSIC CO.
Orthophonic Victrolas
Expert Service
Phone 541
Biltmore Village

ASHEVILLE INDUSTRIAL BANK
CAPITAL $100,000.00
INSTALLMENT LOANS
5% ON SAVINGS
Jackson Bldg. Phone 4628

GALLIHER-LUMBER

Biltmore Ave., Sou. Ry. Phone 4800

PUM-FORD & POPE

Plumbing Steam, Vapor and Hot Water Heating Contractors Ray Oil Burners for Domestic and Commercial Use

20 E. Walnut

Phones 4696-5477

71 Summers J W Dr
71½ Daingerfield A C, contr
72 Campbell W C
73 Gartner J W
73½ Vacant
74 Vacant
75 Hartsell L F Miss
77 Savage C T

MAGNOLIA AV—(S Biltmore)
—— Murray W A
—— Rolinson Ella Miss
—— York J M

MAIN—Grace
6 Forestburg Mat
—— Ballard Zeb
—— Callaway A C
—— Garland L I Mrs
—— Russell J C
—— Trantham L G

MAJESTIC AV—(W Asheville) n w from 619 Haywood rd
19 Suddeth A P
21 Owen Hester Miss
22 Smith M V
23 Rhineheardt C B
25 Hickling P T
26 Bordner F W
Williams H O
(Charles begins)
27 Fortune A M
30 Keener D H
32 Bowles E R Mrs
34 Edwards E F
37 Bunn Annie Mrs
Bunn A J
Fenton R P
38 Shepherd F G
39 Briggs C C
(Crown begins)
49 Hyer W L
51 Goodson R L

MALLOY—e from 1180 Broadway
1 Hancock R M
Williams H M
1½ Hollingsworth B S
2 Johnson C W
(Marcellus intersects)
5 Beal H C
Duncan W G

MANEY—(Woolsey) w from 565 Merrimon av
5 Hirshout Harry
8 Pelsey A B
10 Eanes H P
12 Crow C F
16 Meeker C E
17 Heazel F J
18 (20) Savage H E
Shamhart R W
19 O'Crowley J F
20 Carswell O K
22 Garrity Anne A Miss
Weiss S H
23 Pender F H
Witt F A
24 Thorner Robt
25 Zagier Coleman
31 Breeze V W
Blake J A
McKay Hattie W Mrs
Kirshaw J C
36 Martin Julius I
41 Vacant
45 Vacant
47 Cobb P D

MANILLA—(W Asheville) w from 315 Sand Hill rd to Madeline
—— Collins N E
—— Evans S E
—— Fowler J M Rev
—— Jones C E
—— Tipton C C

MAPLE—e from n end Reed 1 n of Baird

MAPLE—(Liberty Park)

MAPLE—(W Asheville) w from Galax, 1 s of Virginia av
4 Duke Marcus
6 Judd O J

MAPLE CRESCENT—(W Asheville), w from 33 Vermont av
8 Johnson C E
11 Vacant
19 Monroe Lydia Mrs
25 Vines Stacy
26 Boutwell W C
27 Robinson S D
35 Vacant
36 Pritchard J T
37 Pettit J JB
41 Matney J T
43 Sprinkle C T
50 Sowers Hugh
85½ Riddle S H

MARCELLUS—w from 40 Merrimon av
1 Leverity Louis
2 Wanner R A

MANHATTAN LAUNDRY, INC.

52-56 Broadway Phones 2666-2667

WEST ASHEVILLE PHARMACY
THE REXALL STORE GEO. A. SHIEDER, Propr.
PRESCRIPTIONS CAREFULLY COMPOUNDED
HEADQUARTERS FOR SCHOOL BOOKS AND SUPPLIES
418 Haywood Road (Next Door to P. O.) —Phones 2316-1071— West Asheville

3 Vacant
5 Smathers N M Mrs
7 O'Shaughnessey Nina
8 Frady L M
10 Allison Florence Mrs
12-18 Vacant
20 Patterson E T
Mitchell L H
24 Rubin S A
28 Clark H C
(Malloy intersects)
40 Beal L K
41 Cartwright L W

MARIETTA—(South Biltmore)
—— Campbell A S

MARJORIE—e from Market s of College
12 Vacant
20 Townsend Mollie Miss
—— County Jail
11 County Agrieultural & Engineering Bldg
County Garage

ROOMS—
4-6 Sams E P, Co engnr
7 Thrash L D, Co agt
8 Jarrett L E, Co draftsmn
—— Ellis S P Mrs, home dem agt
Edwards M A Miss, dem agt
City Hall
City Officials
—— Associated Charities
Carolina Motor Club
Tollinger D W, notary
—— State Forest Service
—— U S Geological Survey

MARKET—n and s from e s Pack square, 1 e of Broadway
Going North
10-12 Inland Press (The), printers
Bates T B Mrs, notary
11-15 Western Carolina Auto Co
Western Carolina Auto Hotel
12 Douglas W D
16 Sluder Bros, plmbrs
17-19 Vacant
18-20 Davis Bldg
20-22 Chamber of Commerce Bldg
Ashev Chamber of Commerce
Ashev Merchants Assn
Boyer F Q, consultg engnr
21-23 Brown Motor Co (Inc)
21-28 MacArthur Tire Co
25 Ashev Pharmacy & Laboratory (Inc)
25-27 New Medical Bldg (offices)
(1st floor)
—— Bankers Trust & Title Ins Co
Stand Mortgage Co
Sou Surety Co
Federal Mortgage Co
Continental Mortgage Co
Volunteer State Life Ins Co
Metropolitan Caslty Ins Co

ROOMS—
201-03 New York Life Ins Co
Noland B M
204-07 Anderson J JG, phys
Morgan B E, phys
208-10 Love S G, phys
210 Powers Const Co
Jefferson Realty Co (Inc)
211-12 Walton & Robinson, attys
214-15 Universal Mortgage Co
301 Catawba Const Co
302-303 Anderson W H Constr Co (Inc)
306-7 Edwards C P phys
Meriwether B M, phys
307-8 Meriwether B M Dr, phys
309-15 Hensley C A, phys
Brookshire H G, phys
Clark H S, phys
Williams E S, dentist
401-402 Sumner H L, phys
403-5 Maddux Grimes, dentists
406-8 Anderson & Howell, attys
409-12 Howerton Engineering Co
Haynes J W, notary
413-15 Pritchard G M, atty
Stanton Oscar, atty
500-8 Greenwood & Toole, phys
508 Brusig E E, bacteriologist
509 Bateman & Barnard, ins
510-15 N C State Highwy Com
600-06 McCall A C, phys
Alexander Geo, phys
607-12 Appalachian Forest Exp Sta
608 Bradstreet Co (The)
614-15 Styles J C, atty
Crawford N J, atty
701-2 N C Park Comm
703 Angline W T Lbr Co
704-7 Wiest P F, phys

ELECTRIC Refrigeration
CAROLINA POWER & LIGHT COMPANY
Phone 6100 All Departments

M & M BODY & RADIATOR WORKS
24-HOUR WRECKER SERVICE
10 Asheland Ave. Phone 163

Asheville Construction Company

GENERAL CONTRACTORS, CEMENT, SAND AND STONE

Phones—Office 223; Quarry 1087-J; Office 20 E. College, Cor. Market St.

ASHEVILLE SHOW CASE & FIXTURE COMPANY

HOTEL and RESTAURANT SUPPLIES

53 Broadway

Phone 273

708 Jacobus A F, dentist
709-15 Barnard & Tazel, attys

N Market continued

(Walnut intersects)
—— Lykes Service (Inc)
—— Reliance Service Sta
42 Harry's Motor Inn
44 Crawford's Motor Service
45 Brown Realty Co Bldg
Brown Realty Co (Inc),
Brown Engineers & Surveyors
Haw Creek Water & Lights Co
Beaverdam Land Co (Inc)
Brevard Road (Inc)
Swannanoa Valley (Inc), real estate
47 Brown Office Supply Co
53 Sugg & Britt Co (Inc), plbrs
54-56 Harry's Motor Inn
60 Market Street Service Sta
—— Asheville - Biltmore Hotel
Asheville - Biltmore Hotel Co
Asheville - Biltmore Cigar Stand
Asheville-Biltmore Coffee Shop
Wilkin's Drug Store
DeLuxe Music & Machine Co

Going South

—— City Schools
8 Asheville Times, press room
City Market
—— City Market House
—— City Police Headquarters
City Fire Headquarters
—— City Health Dept clinic
City Detectives
—— City Recorders Court
—— City Jail
1-2 Hill's (Inc), meats
3-4 City Cash Mkt, meats
5 Quality Mkt, meats
7 Hughey Penland, meats
8 Hayes' Market, meats
9 Manley J H, meats
10 Parlor Mkt, meats
11 Young Leonard, meats
—— Acme Fish Co
—— Biltmore Farms, dairy prods
—— Dickson D B, produce
—— H & H Cash Mkt, produce
—— Moore's Mkt, produce
—— Va Fish & Oyster Co
18 Vacant
24 Asheville Ice Co (Inc)
Asheville Ice & Storage Co
24½ *White H N, phys
26 Lincoln Cafe
26½ Vacant
28 *Weaver T D, taxi

(Eagle intersects)

37 *Y M I Bldg (offices)

ROOMS—
1-2 Keaton J M, phys
4 *McGill W O, dentist
—— *Forte A U, phys
—— *Williams L W, contr
—— *Y M C A

S Market continued

39 *Colored Public Library
41 *Y M I Barber Shop
*Y M I Pressing Club
*Y M I Shoe Shop
42 *Miller Bros, fill sta
44 *Masonc Temple
*Carolina News
*Carolina News Co
*McGinness J H, tailor
*Stroud T W, real est
46 *Wayside Inn
48-52 McRary & Son, genl reprs
72 Vacant
76 *Young Herbert
78 *Stewart Jesse

MARLBOROUGH ROAD — (Lake View Park) n from Merrimon av to Monte Vista av, e part of park
—— Barnett, A N
—— Burger W H
—— Campbell W R
—— Griffith W F Dr
—— Hughes C K

MARNE ROAD—(Fontainbleau)—
9 MacReynolds W W

MARTINDALE ROAD — (Lake View Park), n from Midland drive to Monte Vista

MAX—s from 6 Knob
1 *Carlos W C
7 *Hawthorne J S
11 *Love R P
15 *Green Josephine
16 Lyles Geo
19 *Eddings H L
20 *Bailey Thurlow

MOUNTAIN CITY LAUNDRY

PHONES 426 AND 427

THE NATIONAL BANK OF COMMERCE
With Modern Methods and Complete Facilities, Invites Your Business and Offers Every Banking Service Consistent With Sound Banking
CAPITAL $200,000.00 — SURPLUS $100,000.00
ELEVEN CHURCH STREET PHONES 3400-3401-3402

22 Garrison Wm
23 *Stribling Lula
27 *Mayfield Esther
31 *Sanford Geo
33 *Williams Lizzie
34 *Alexander Wm, gro
39 *Young Mattie
44 *Sweet J B
46 *Perry Maggie
47 **Gilmore Jacob
49 *Houston Wallace
52 *McCracken Thos
55 *Garrett Thos
56 *Jones Edwd
58 *Alexander Amos
60 *Barbour W A Rev
60½ *Rice Canada
61 *Chapman Arch
62 *Moore Andrew

MAXWELL—e from 212 Broadway
7 Cherry Lula Mrs
11 Williams Belle Mrs
14 Whiteside H F
Stroupe V S
Heatherly G D
16 Newell Georgie Miss
17 Ball E M
18 Sluder W R
(Marcellus ends)
20 Snipe R G
24 Young J G
Conklin W M
28 Reed L E
32 Team E M Mrs
Fagan Isadore
33 Maxwell W F
34 Vacant
41 Joyner Jesse
45 Stewart E W
49 Dale E L

MEADOW ROAD—s from end of McDowell along French Broad River
—— Langhter E M

MEARS AV—(W Asheville), Richland, 1 w of Waynesville av
6 Cody J C
10 Davis C E
12 Vacant
14 Hesley A D
22 Mears R L
27 Curtis Finley

MELK—n from 361 Patton av
12 Hall Louetta Mrs
16 Honeycutt P L
22 Nabors J T
Webb Wm
23 Buckner S S
24 Smith Alton

MELROSE AV—(Grace), n from Lyman av to Gracelyn rd, 1 e of Merrimon av
12 Vacant
14 Jones G C
15 Milner W J Jr
16 Bradberry J D
22 Matthews G W
23 Dawson G E
24 Bourne Sallie Mrs
25 Frye K C
28 Turner R F
29 Miller C H
30 Carroll J M
33 Thomas H M
35 Fleming C H
37 Oliver R R
45 Leiper B G
Barnard B W

MERRIMON AV—n e from Broadway at junction of Lexington av
1 Meyers Mannie Mrs
7 Vacant
18 Diamond Morris
(Center intersects)
25 Johnson Ada Mrs
26 Mayer Saml
28 Weegman L W
28½ Gibbs W W
29 Taliaferro J W
Gleghorn Geo B
32 Wagner A W
35 Green Leonora W Mrs
36 Daniel J W
37 Bollinger Mary E Mrs
40 Snyder Mary Mrs
(Marcellus ends)
44 Rossmoore Apts

APTS—
44 Moore P D
Knight R A
3 Cole N A Miss
4 Burns J S
5 Alexander Lula Miss
Pickard Minnie Miss
6 Reisenberg Max
7 Johnson W M
8 Burns J S

DELCO-LIGHT PRODUCTS
Frigidaire Electric Refrigeration
ELECTRIC LIGHT PLANTS and WATER SYSTEMS
SALES — SERVICE
50 Biltmore Ave. Phone 4355 Asheville, N. C.

GRACE SUPPLY CO.
We Sell Most Everything. We Specialize in Quality, Service and Price. We Deliver to Where You Live.
637-641 Merrimon Ave., Grace
Phones 4282-4283-4284 Office Phone 5980

Carolina Machinery Co.
—US when you want machinery work of any kind—
Founders, Machinists and Jobbers of Mill and Tannery Supplies. When in the Market for Heavy Castings, Such as Columns or Building Plates,
GET OUR PRICES
Phones: Office 590 Shops 2517

B. FRANK GUDGER & CO.
REAL ESTATE AND INSURANCE
31-32-33 ELECTRICAL BLDG. PHONE 228
(Opposite Patton Avenue Entrance to Postoffice)

U. S.
ROYAL CORDS
Vulcanizing
Gas, Oil
ACCESSORIES
Washing
Greasing
MESSER TIRE CO.
Vance and Woodfin
Phone 6920

McLEAN FURNACE SUPPLY CO.
WARM AIR HEATING and SHEET METAL WORKS
350-352 Depot St. Phone 4597

Merrimon av continued
48 Day W E
50-52 Vacant
(Elm intersects)
53 Rankin J E
54 Morgan Sarah Mrs
64 Vanderhoof A H
72 Malloy M F Mrs
Allen T W
(Orange intersects)
73 McGarry Jos
79 Solary Spreaza Mrs, bdg
82 Weaver F M
85 Porter Annie W Mrs
90 Shemwell B S
(Merrimon pl begins)
93 Poore G F
99 Dunham H A
102 Freeborn S R
107 Schuessler C R Mrs
(Chestnut intersects)
126 Vacant
131 Wirth A C, architect
135 Phillips Brewster
140 Brown M W
141 Gillespie S C
143 Orr A K
(Broad begins)
152 Vacant
156 Moore L E Mrs
157 McIntire F R
160 Biggerstaff M C Mrs
167 Wright G H
168 Hodges C P Mrs
Hodges B P
173 Burton S P
176 Gibbs Sarah B Mrs
180 Williams Salina Mrs
(Eloise intersects)
181 Gilkey E P
187 Atkins Danl Rev
190 King Gertrude Mrs
191 Wilson Marion
Walton H S
198 Allen P R
(Woodrow av begins)
201 Meriwether C C Mrs
203 Vacant
205 Roth R H
206 Vacant
210 Nichols J W
211 Gross David
214 Foster Julia E Dr, osteopath
217 Gillespie A B Mrs
225-227 Vacant
225½ Thomas J E
228 Metropolitan Cleaners & Dyers (Inc)
229 Merrimon av Pharmacy
230 Great A & P Tea Co
231 Patterson C W, gro
232 Mitchell T L
—— Ashev M P Ch
(Hillside intersects)
—— Claxton Schl
235 Stand Oil Co Filling Sta
260 Stafford Sallie B Mrs
262 Davis E C
264½ Vacant
266 Byram W F
(Anandale av begins)
274 Barksdale C M
Hoffman Louis
278 Kincaid J G
279 Harrell A F
280 Strelitz L N
Upshaw W D
285 Stone V L
287 Foster G M
289 Grand Louis
289½ McLean W P
290 Michael F A
291 Grimes J W
294 A F D Engine Co No 5
297 Reid W E
301 Penley W C
(Spears av intersects)
—— First Cong Ch
319 Ardrae (The), bdg
McCormick Mary Mrs
329 Thrall J B Rev
333 Price Leone Miss, bdg
338 Barker O C Dr
339 Goode J A
340 Coffey A C
342 Cummings F L Mrs
343 Hillyer R M
344 Donald J M
346 Brown C S
348 Robinson I R
351 Wolfe S M
354 Johnson P G
355 Fater D H
360 Johnson H C
365 Bell W F Dr
366 Howell C R
376 Osborne T J
377 Glenn M L Mrs

J. C. PATTERSON & CO.
WARM AIR HEATING — Roofing and Anything in Sheet Metal
16 Church St., Phone 705

THE FRANK COXE COMPANY
(Successors to Fisher, Coxe & Patterson)
REAL ESTATE, GENERAL INSURANCE, BONDS AND MORTGAGE LOANS
20 Government St. Phones 570-1436

378 Carter H S
383 Renfro Jno
384 Vacant
388 MacArthur F C
389 Milhouse C H
390 Sterne Marcus Jr
393 Killen F M
394 Palmer C L
397 Vacant
—— Great A & P Tea Co (The)
(Coleman av intersects)
403 Vacant
407 Flemming Wm
411 Taylor T R
412 Howland Stanley
(King begins)
414 Barnard W O
415 Fragge Louis, awnings
416 Rhodes Vernon
418 Weaver Annie L Mrs
424 (504) Smith Saml
Brookside Cottage
Woolsey
494 Ashev Lawn & Garden Co
Wolfe F H
496 Busse Henrietta Mrs
498 Davis W A, gro
500 Vacant
502 Piggly-Wiggly, gros
502½ Hanrehan J F
506 Felmet Bros, gros
506½ Wakefield J C Rev
(Chatham rd begins)
507 Bell's Service Sta
510 Costill Mattie Mrs
511 Smith H G
512 Costill Mattie Mrs
515 Ehrlich Herman
516 Case B H
520 Mason H E Mrs
521 Israel C W
526 Chambers E O Dr
Chambers Florence E Miss, tr nurse
529 Miller Ella Mrs
540 Anderson W H
548 Hamer W Mc C
(Edgewood rd and Stanley begins)
550 Brooks G L
Stout C C
555 Rayfield T C
557 Allen G C
(Maney av begins)
565 Church J A
570 Bown H H, phys
572 Vacant
573 Spot Cash Grocery
573 (r) Coren Homer
Phillips E R
Rice Alice Mrs
574 Edwards F H
576 Jackson J R
Chatsworth (The)
592 Ditmore R L
595 Roberson F D
596 Vacant
597 Krause Wm H
598 Johnson G W
597 Acme Service Sta
Fenner Heights
600 Snyder Christopher
(Fenner av begins)
601 Brigmon C W
601 (r) Harwood Jackson
(Larchmont rd begins)
602 (594) Vacant
603 Carter H R
604 Griset E J
Evergreen Knoll
604 (598) Johnson G W
606 (602) Stevens R C
608 Galloway E S
—— Buncombe Co Childrens Home
Donoho E L Miss
(King and Gracelyn rd begins)
615 E & H Service Sta No 2
616 Greenwood R B
Great A & P Tea Co, gros
617 McGee's Pharmacy
617½ McGee D W
619 Kaplan H H Dr
620 Jones E F Capt
621 MacHale M J
(Clairmont av begins)
624 Maneval D W
Maneval G B
625 Garrett Herbert
627 Seymour D A
629 Bender Geo
629 (r) King Rudolph
633 Grace Barber Shop
635 Grace Pharmacy
635½ Brown A J
637 Grace Supply Co
637-641 Grace Supply Co
637½ Vacant
638 Pender D Co, gros
640 Grace Barber Shop

BRIGGS & GREENE
MORTGAGE LOANS TITLE INSURANCE FIRE INSURANCE BROKERAGE
67-68-69 American Natl Bank Bldg. Phone 3176

CENTRAL BANK & TRUST CO.
INSURANCE DEPARTMENT
General Insurance, Fire, Liability, Surety, Aut , Casualty, Etc. Phone 4630
"Our Service Is At Your Disposal"

ROBT. J. LEWIS FUNERAL HOME FUNERAL DIRECTORS AND EMBALMERS
Lady Assistant--Auto Ambulance Service 97 E. College Street Phones 62-683

Reliance Plumbing & Heating Co.
Plumbing, Steam and Vapor Heating
11 Wall Phone 166

PAUL E. ALEXANDER & CO.
"REALTOR"—"We Know Values"
Satisfied Clients Are Our Greatest Assets
12½ Government St. Phone 5037

640½ Quattlebaum A E
642 Grace Cafe
Melton Plumbing & Heating Co
Melton Lewis
642½ Summers L W
644 Grace Shoe Shop
—— Koon Oil Co
Grace Service Sta
—— Melton Plmbg & Heating Co
655 Stand Oil Co Filling Sta
—— Bryan Solon H
—— Melton Lewis
—— Sluder C L
—— Grace Episco Ch
—— Beaver Lake
Lake View Park (Inn)

MERRIMON PLACE—e from 85 Merrimon av
1 McLean L M Mrs
3 Ownbey A J Mrs

MIAMI TRAIL—(Grace) w from Woolsey av

MICHIGAN AV—(W Asheville) s from 372 Haywood rd
2 Clayton & Hyer Funeral Directors (Inc)
14 Barry E P
15 Neal J C
16 Keeling Everett
17 Daugherty G W
19 La Patra A H
24 Burney Clara K Mrs
32 Reynolds R E
33 Thomas W H
(Pennsylvania av intersects)
35 Killie Jas
37 Bennett G R
39 Morgan C T
40 Murphy J R
41 Vacant
43 Higgins E R
45 Johnson W A
74 Graham Nettie Mrs
(Montana av intersects)
80 Rudd E A
83 Ingle E B
88 Miller F M
91 Rice H F
92 Keever R L
93 Rice H F
95 McNeill C C
97 Ambrose E M
98 Everhardt J M
109 Phillips S H
(Alabama av intersects)
110 Bryson D E
112 Taggart G L
121 Casterline W E
123 Briggs J U
125 Vacant
127 Brown Leland
135 Beacham W B
136 Fix F V
138 Teague W E
140 Jenkins T J
144 Surrett T W
148 Ross Lula Mrs
(Indiana av intersects)
155 Wicker J A
156 Holland W G
157 James F E
157 Vacant
164 Mullinax E H
166 Parker Della Mrs
(5th av begins)
170 Ownbey H B
172 Allred W S
173 Rudisill C A
188 Dewberry C R
190 Vacant
195 Israel H P
198 Proffitt M B
203 Vacant
205 McFee Glenn
206 Law Robt
213 Gentry C P
214 Helton O H

MIDDLEMOUNT AV — (Horney Heights, W Asheville) s from Sulphur Springs rd to Harris av
35 Havener Oscar
36 Scott Jno
37 Turner W H
41 Propest A H
48 Walker J A
Ramsey D L
53 Francisco W B
92 Vacant
98 Morris F T
125 Roberson H R
125 (r) Harben E R
—— Clark J W
—— Glenn E R
—— Moore Arthur

MIDLAND AV—(W Asheville) w from 380 Westwood Place

ASHEVILLE SIGN SERVICE
"Our Business Is to Advertise Your Business" Originators of Paint-Pres Process Signs
Outdoor Bulletin Advertising
Commercial Sign Work
15-17 Carolina Lane
Phone 3717

CAROLINA Coal & ICE CO. Phone 130
M & W INDIAN
66 PATTON AVE.
Prompt Delivery Weights Accurate

—— Arrowood O L
—— Crisp H C
—— Evans H E
—— Jackson W F
—— Plemmons T G
—— Stell W W

MIDLAND DRIVE—(Lake View Park) from Merrimon av describing a crescent back to same
—— Allison J A Mrs
—— Bledsoe J T
—— Block Hamilton
—— Bryson Holmes
—— Enthoffer E J
—— Garrett W N
—— Gorham Gray
—— Humphreys J W
—— Kent L D Mrs
—— Rankin Clarence
—— Rice J R
—— Robinson N T
—— Sinclair J A Dr
—— Styles J S
—— Tompkins H B

MIDWAY — (Norwood Park) e from 101 Woodward av
1 Smith A T Mrs
3 Crowell J W

MILDRED—(W Asheville), n from 779 Haywood rd to Newton
4 Brooks M A
6 Nicholson J H
21 Ayers N D

MILLBROOK ROAD — (W Asheville) — w from Waynesville av to city limits
24 King Jesse
30 Vacant
45 Snodgrass C M
Carr Paul
Daniels H E
82 *Whiteside Myra
98 *Smith Walter
104 *Stevens Bettie
114 *Lincoln J P
120 *Rice Lula
190 Davis Nancy Mrs
194 Davis J B
212 Kyle C W
214 Vacant

MILLER—n e from 242 Beaumont
9 *Simonton Amos
15 *Scott Willis
17 *Dorn Wm
24 *Pasley Handy
30 *Warner Kate
34 *Wallace Sarah
46 *Sams Estella
50 *Holloway Jacob
51 *Hill Henry
*Shepherd Lula

MINICK AV—w from 67 s French Broad av
1 White S L Mrs
1½ Quave Morris
2 Moore R W

MITCHELL AV—(W Asheville) n from 921 Haywood
4 Morgan Anna Mrs
6 Bradley C M
17 Autrey T C
32 Currence R E
38 Geer W A
Glenn Lora Mrs
42 Himes L G
45 Miles W C
46 Ingle F C
47 Painter Z V
50 Lewis R C
51 Davis H G
53 Bowen R A
57 Harris C S
(Craggy av intersects)
64 Smith W F
Shaw W A
(Druid Drive intersects)
75 Wardlaw A M
76 Ewers F J
81 (85) Brookshire L W
86 Smith D W
92 (90) Vacant
97 LeVan H W
98 Frisk P W
101 Trantham L E
104 Bohn F T Miss
112 Kirsch E H

MONROE PLACE—e from 228 Broadway
14 Chizik Morris
15 Smith H A
16 Baker Mark
17 Harrill C R
18 Bloomberg H D
21 Louthian A H
22 Goldberg Hyman
25 Beachboard W J
26 Honeycutt C A

ASHEVILLE MATTRESS FACTORY
Biltmore Staple Felt
MATTRESSES ARE HAND-MADE
For Sale by All Dealers

S. I. Bean
Tile and Marble
Contractor
13 Temple Court
Phone 3246

Blue Ridge Building & Loan Association
Blue Ridge Bldg., 18 Government
BEST SAVINGS, INVESTMENTS AND BUILDING PLAN KNOWN
WE SELL 5% NON-TAXABLE INVESTMENT STOCK CASHABLE ON 90 DAYS' NOTICE
J. E. RANKIN, President EDWIN L. RAY, Sec.-Treas.-Mngr.

T. P. JOHNSON & COMPANY

SHEET METAL WORKERS

ALL KINDS OF ROOFING, GUTTERING AND CONDUCTOR WORK—METAL CEILING, SKYLIGHTS AND GALVANIZED IRON CORNICES

OFFICE AND SHOP, 157 BILTMORE AVE. PHONE 325

SOUTHERN STEEL & CEMENT CO.

"BUILDING FOR THE FUTURE"

Phones: Office 974 and 3622; Yard 2996

10 North Pack Square

HOME OF ATLAS PORTLAND CEMENT

27 Swartzberg R E
29 Papas Saml
30 Moore H A
34 Vacant
35 Gray R E
36 Brown R E Mrs
37 Jarvis H C
47 Alberts J C
—— Monroe Apts
—— Walker C N

MONTANA AV—(W Asheville) w from Swannanoa av s of Haywood rd

13 Grant J T
16 Ownbey O M
21 Yarborough L F
22 Pinner R A
27 Shirlin G C
28 Ball Kelly
33 Rogers J F

(Pennsylvania av ends)

34 Penland Herbert
43-45 Vacant

(Michigan av intersects)

67 Lanford H C
71 Smith J B
72 Cothran M B
74 Cothran G W
77 Shope A L
82 Ingle C J
83 Vacant

(Gash ends)

86 Sorrells E D
87 Warlick D G
88 Garrett J F
89 Messer E C
98 Worley H B
99 Muse E R
103 Parme Troy
104 Himes O V
108 Spivey Jerome
109 McKinnish W O
109½ Helton B H
111 Ramsey H C
112 Carlisle A G
115 Brookshire F B
118 Case T M
119 Watkins J D
126 Brookshire Texie Miss

(Hanover intersects)

154 McClure C L
161 Wilson H W
162 Carr E D
163 McCollum F A
167 Mackey Nannie Mrs
169 Cook C M
170 Almon Spurgeon
174 Wright W W
178 West J E
184 Marsh T O
185 Ballard J A
187 Anderson A C

MONTE VISTA DRIVE — (Lake View Park)

—— Connabeer Jno S

MONTFORD AV — n from 170 Haywood

7 Montford Cleaners
7½ Vacant
9 Pender D Stores Co, gros
9½ Modrell W L
10 Staffon N F, shoe repr
11 Vacant
15 Great A & P Tea Co, gros
17 Walter H E
22 Price B L

(Cherry ends)

25-27 Burleson Matt & Son, gro
29 Mullens Pharmacy
29½ Mullen L B
30 Hetchel Elizabeth Mrs, hemstitching
Zimmerman Salome Miss, hemstitching
33 McInturf E M
Cuddydihy M H

(Hill begins)

36 Coleman M J Mrs
41 Erwin R C
44 Edgeworth Lura Mrs
45 Michalove S H
50 Briggs M G
51 Vacant
59 Tweed M L Mrs
60 King R S
King M C Mrs, bdg

(Gudger begins)

65 Tiddy N S Mrs
73 Martin Walter
73 (r) Fain Myra Mrs
77 Smith W G
Ingersoll Louise Dr
83 Gudger V L

(Bearden av begins)

89 Gudger Alice Mrs

(Courtland av begins)

—— Montford av Schl

BOOTH & CO., Inc. REALTORS

ALL BRANCHES OF REAL ESTATE

Phones 73-1137 Second Floor Flat Iron Bldg.

FRENCH BROAD REALTY CO.

REALTORS

F. T. WALSER, Mngr.—SALES——RENTALS

21½ Haywood St., Phone 3667

102 Montford & Courtland, filling sta
103 Roberts F V
108 Arbogast J C
111 Everett W J
Smith R E
Walden Senior Mrs
114 Myers Blanche Mrs
115 Witz Jos

(Blake ends)

123 Vacant
124 Halldane Apts (The)

APTS—

1 Secrest J D
2 Scruggs R G
3 Fortune C M
4 Carpenter F C
Smith Bretney

Montford av continued

124½ Keeney A G
127 Reese Isabelle Miss
133 Cobb A H
134 Gillis Waddell Miss
139 Gudger B C Mrs
140 Crignon Paul
143 Weddle A J

(Chestnut intersects)

144 La Tour Andrew
148 Clark R L
152 Baird J R, gro
155 Stevens M L Dr ✓
165 Brown C N
166 Beam C M Dr
169 Tate M L Mrs
170 Brown R S
171 Miller H A
174 McCandless W J
178 Wooding M W Mrs
179 Orr C C Dr ✓
182 Kennedy W B
187 McDuffie R H
192 Cline J W
193 Burleson Matt
194 Grant A M Mrs
199 Woodcock Drucilla Mrs
200 Vacant
208 Rawls C T
211 Lipinsky Morris
214 Hughey M J Mrs, bdg
216 Baker F R

(Cullowhee intersects)

228 Edwards W D
230 Hampton E C Mrs

(Soco intersects)

232 Burns G M
234 Nettles Z V
235 Piggly Wiggly, gro
Kuykendall J T
237 Peoples Drug Store
Lee M W Miss
237½ Redmon F J
239 Wiley A L
242 Yarbrough R E
246 Duncan W F
247 Waldron D W
249 Pepper E J
250 Winston I E Mrs
257 Shoffner W H
260 Brown R S
263 Armstrong N B Mrs
264 Goodwin N W
271 Vacant
275 Felder I M Mrs
276 Hendon J T

(Waneta ends)

285 Dillingham P A
Adams W S
287 Martin DeFrank
288 Green O L
291 Willis F L
296 Vacant
300 Rhodes O L B
311 Hewitt F R
312 Penland R D
315 Sykes C L
320 Clements J R
324 Booker C M
327 Brownell E P Jr
332 Vacant
333 Nichols Archibald
—— Montford Park

(Watauga begins)

346 Vacant

(Panola begins)

369 Irvine J M
372 Hunter L E
377 Jones C E
381 Sumner F A
382 Vacant
389 Gwyn H C Mrs
397 LeCompte Mary Mrs
398 Highland Hosp Nurses' Home
Hess Maude B Mrs
406 Carroll D F
440 Carter Frank
450 Vacant

GAS RANGES

CAROLINA POWER & LIGHT COMPANY

Phone 6100 All Departments

J. C. McPHERSON

PLUMBING, STEAM AND HOT WATER HEATING

Slate and Tin Roofing, Sheet Metal and Galvanized Iron Workers

33 Carolina Lane Phone 133

MORTON JONES & CO., INC.

MANUFACTURERS—WHOLESALE DEALERS—CONTRACTORS
ROOFING, SHEET METAL, WARM AIR HEATING SUPPLIES
310-316 Southside Ave. Phone 1276

PRINTING
BINDING
Phone
2186

The
Miller
Press,
Inc.

Call
2186
PRINTING
BINDING

WEBB ELECTRIC CO.
ELECTRICAL CONTRACTORS
Nokol Automatic Oil Heating for the Home
Phones 4456-5466 116 Patton Ave.

(Santee begins)
578 Glaser I W
585 Rhymer J A Mrs
587 Huggins J D
590 (856) Trantham E L
605 Nix H D
—— "Klondyke"
Coxe Sallie Mrs

MONTFORD HILLS—a residential section w of Pearson drive near Rosewood av

MONTFORD PARK PLACE—near Montford Park
5 McInturff C B

MYRTLE—w from McDowell, 2 n of Livingston
5 *Hamilton Isom
5½ *McGimpsey Ila
7 Osborne H D Dr

MONTVIEW DRIVE—n from 174 Coleman av
1 Vacant
3 Vaughn A W
5 Vacant
6 Gayle S A
7 Aiken L M
18 Bridges W J
21 Charnock H O
24 Morris A F
25 Vacant
26 Smith T D
32 Grant G V
36-45-48 Vacant
52 Lawrence J A
53 McLean W D
56 Carver A G
57-62 Vacant
61 Marks J R
62 Vacant
65 McDaniel E P
66 Corey Saml
71 Taylor R E
72 Young G D
76 Morris W P
77 Sims J B

MOODY—(W Asheville) s from 41 State
8 Orr L L
17 Buckner J H
25 Taylor M D
28 Hensley J W
32 Case G F
35 Stepp G B
41 Johnson J B
42 Hall Lillie Mrs
47 Swing W C
48 Buckner A J
49 Colboch W L
38 Vacant
50 Vacant
51-53 Vacant
54 Cole J L
56 Orr R E
67 Brown V F
68 Morgan C M
81 Burris A C
82 Vacant
85 Graham W A
86 Rich C E
87 Alexander B V
92-99 Vacant
100 Smith F L, contr
105 Gagg W O

MOORE AV—(W Asheville) n from near end of State to Place
51 Hayes N E
—— Brooks Nancy Mrs
—— Hollifield Albert
—— Ingle J E
—— West G R

MORGAN AV—w from 156 Asheland av
17 Chancey F J
18 *Davis Thos
*Hopkins Jas
26 *Appleby Emma

MORNINGSIDE — a residential section e of Kenilworth near Chunn's Cove
—— Griggs Paul
—— Grimes H E
—— Miller C H
—— Poole W V
Rainey O L
—— Reabon Alex
—— Reese J B
—— Washington E W
Whitehead R B

MORNINGSIDE DRIVE—(W Asheville) w from 256 Brevard rd
1 Collins C H
31 Bennett J W
68 Underhill J M Dr
115 Vacant
160 Cotterill Wm

ASHEVILLE ICE COMPANY

WHOLESALE AND RETAIL DEALERS IN PURE MOUNT MITCHELL ICE
Main Office, 24 S. Market St., Phones 72 and 158. Mnfg. Plants, Avery St., Phone 203, and Biltmere, N. C., Phone 4524. Substations, Haywood Rd., Cor. Ledbetter, W. Ashev., and Merrimon Ave., Grace, Phone 1045-L-3

The MUTUAL BENEFIT LIFE INS. CO., of Newark, N. J.
OLD — BIG — STRONG Organized in 1845
L. W. CHERRY, Dist. Mngr.——R. A. WANNER, Special Repr.
33 Amer. Natl Bank Bldg., Phone 6212

—— Hall H C

MORRIS AV—(W Asheville) w from 191 Brevard rd
—— *Hardy Lillian
—— *Kelley Wallace

MORRISON HEIGHTS — (Kenilworth)
—— Meyers Morris

MORROW—w from Madison 1 s of Chestnut
2 *McDowell Henry
4-6 Vacant
8 *McLilly Mary
10 *Wells Jeter
10½ *Hicks Frank
14 *Lee Alvin
14½ *Proctor Adan
16 *James Benj
16½ *Johnson B F
18 *Houston Minnie
18½ *Goodwin Henry
22 *Clark Saml
24 *Davis Julius
26 *Johnson Harvey
29 *Williams Lizzie
35 *Howard Wm
36 *Reid Victorta
49 *Corn J B
50 *Goodwin Margie
51 *Bethel A M E Church
52 *Blassingame S B
53 *Dixon C H
54 *Hampton Kenneth
55 *Haynes Janie
56 *Harris Solon
57 *Cohen J J
59 *Malcolm Edwd
70 *Logan Hewlitt

MOUNT CLARE AV — n from Broadway and Chestnut formerly East
1 Storeroom
1 (r) Cook Geo
4 Vacant
6-8 Great A & P Tea Co (The)
7 Rogers J C
Johnson R R
8 Brown Supply Co
14 Ellison J H
15 Ledbetter G W
16 Farnsworth W R
17 Burdette S J
18 Vacant
21 Hoyle J H
Caldwell S H Mrs
25 Jones W M
28 Manley P D
30 McIntosh S W
Black G O
35 Brackett H B
38 McGee Ansie
39 Reeves A C
John B B
Redmon B R
Duke A L Mrs
Garrison Blake
40 Taylor V C
42-44 Vacant
45 Johnson W C
46 Moss Rachel Mrs
Bolton Carmel Mrs
Tate J R
50 Ball Toney, gro
McGee R V
50 (r) Rector June
51 Richardson C E
52 Johnson W F
53 McMahon F M
54½ Ward W A
57 Gideon N J Mrs
58 Townsend Wm
Townsend Albert
Townsend Lawrence
58½ Vacant
(Woodrow av intersects)
63 Arthur Sophia Mrs
67 Mitchell C G
71 O'Shields J C
77 Ramsey C A
77½ Johnson W C
78 McGee N P
81 Short N D
82 Croxton L T
(Short East begins)
84 Sizemore R B
87 Hensley J D
92 Henderson H A
93 Billings W P
94 Roberts J H, cement blocks
95 Wilson O C Rev
99 Sawyer J Y
100 Braman H O
106 Lewis H R
(Hillside intersects)
128 Gilley J N
132 Macder Julia C Mrs
134 DeNardo J D

THE CHARLOTTE STREET PHARMACY
(Incorporated)
"YOUR NEAREST DRUG STORE"
Cor. Chestnut and Charlotte Sts.,
Asheville, N. C., Phones 924-925

STANDARD INSURANCE AGENCY
INSURANCE and SURETY BONDS
49 Patton Ave. Phone 3896

PHILADELPHIA DIAMOND GRID BATTERY
DIAMOND GRID BATTERY
All Makes of Batteries Recharged and Repaired
RADIO SALES AND SERVICE
16 N. SPRUCE ST. PHONE 3666

NEHI QUALITY BEVERAGES

CHERO-COLA BOTTLING CO.

Chero-Cola
THERE'S NONE SO GOOD
5¢

CAMPBELL-COXE COMPANY
Incorporated
BUILDING MATERIAL
Phone 1485
Fairview Rd. and Sou. Ry.

142 Garcia Jos
144 Little R A Dr
—— "Witchwood"
Lange Annie A Mrs
—— Winyah Sanitorium

MOUNT VERNON CIRCLE—(Colonial Heights, Grace)

2 Tweed F A
14 Dalton J B
15 Greene C W
16 Kimberly Janie C Mrs
17 Michalove Saml
19 Cook Leland Rev
20 Kilpatrick R W
21 Woody A I
22 Bramlett T L
23 Blackstock T E
25 Dillard J C
27 Brown G E
29 Vacant
33 Lane H P Judge
34 Wilson O'Connor
35 Donnell W H
36 Vacant
72 Darr L J, bldg contr

MOUNTAIN—e from 22 Brick

1 *McLean Ossie
5 *Cartledge Geo
9 *Irwin Rachel
15 *Carter Maggie
17 *Fisher Jessie
18 (r) *McDaniel Richd
19 *Ponder Jos
20 (r) *Hammonds Wm
23 (r) *Herman Wm
27 *Hill Essie
28 *Baker Jas
31 *Vance Ida
33 *Boozer Daisy
34 *Smith Loder
38 *Porter A C, gro
39 Guard Jos, gro
39 *Hill C D, shoe repr
40 Rubin H R, gro
*Big Four Barber Shop
*Fuller J E
44 Pender D Co, gro
45 Rubin Oscar, gro
47 *Richwine Frank
48 *East End Barber Shop
*Smith Roy
(Pine intersects)
52 Langston Charlotte
53 *Foster Jno
54 *Patton Robt
55 *Cunningham Lucinda
56 *Martin Kaler
62 *Dial Geo
62½ *Bowen Irene
65 *Cameron Benj
67 *Lathan Annie
68 *Jones G R
73 *Oglesby Jonas
74 *Kester Nellie A
75 *Martin Butler
77 *Gardlock Mary
78 *Conley Mary
78½ *Stivender Sumpter
82 *Clarke Douglas
90 *Fox Grace
96 *Walker Edwd
99 *Koon Julius
105 *Webb Hattie
109 *Murphy Otho
115 *Goudlock Alice
119 *Sanders Nathan
123 *Pruitt Bettie
131 *Fortune Giles Rev
—— *East End Swimming Pool

MURDOCK AV—n w from 336 Hillside, 1 w of Charlotte

7 Gore C E
Weimer S E
Orovitz Saml
11 Comar W A
Winchester Henry
Wick E O
15 Rothrock C W
Smith W A
Whitten Maude Miss
16 Taylor W A
18 Ambrose C H
20 Wallen W F
26 Vacant
32 Downs S R
(Anandale av ends)
56 Kinnebrew H S
102 Praytor W F
104 Fortune G R
106 Weatherford Clara Mrs
108 Stevens R V
110 Vardiman J M
116 Rubin H R, gro
116 (r) Ramsey D F
122 Cook L I
128 Goans M R
132 Poppas Augustus
136 Gottlieb Louis

EDWARD A. FARLEY

HEAD-TO-FOOT OUTFITTERS FOR MEN, WOMEN AND CHILDREN

(Charge Accounts Solicited) 76 Patton Avenue Phone 176

BLUE RIDGE TILE COMPANY

Interior Marble, Tile, Terrazzo, Cork, Composition and Rubber Floors
89 Patton Ave. Phone 852

140 King J B
144 Frazer Thompson Dr
146 Guelker H J
148 Weaver R C
150 Martin A C
152 Evans Ella Mrs
154 Weaver R C
(Evelyn Pl intersects)
172 Bates L M
176 Ray B L
178 Dave Jos
(Coleman av begins)
182 Greene I A
189 McLean A L
191 Ross J B
199 Dickinson E C, green houses

MYERS AV—(W Asheville), from 173 Brevard rd
1 Litchfield G W
2 Vacant
3 McFall H N
4 McMinn L W

NELSON—n e from Depot opp Sou Ry Frt depot
20 Hall L C
22 Sherlin Arthur
24 Rice H C
—— Leonard Thurman

NEVADA AV—(W Asheville), s from 630 Haywood rd
9 Sparks W S
15 Vacant
16 Ledford Naomi Mrs
20 Anders Philip
21 Whitaker G F, contr
23 Tranthan W L, painter
30 Gilbert Othella Mrs
33 Jenkins W G
36 Johnson M A
37 Carter M J
41 Buckner G M
45 Shelton L B
46 Lipe E J
48 Chaney L E
50 Parker R L
57 Deweese L D
61 Kennerly J A
62 Edmonds C P
62½ Taylor V M
67-68 Vacant
68½ Rhyne P L
70 Stepp J H
71 McCurry L M
74 Vacant
86 Davis T M
87 Watson J W
88 Metcalf E C
91 Robinson H A
95 Estes C M

NEW—n from 46 Atkins, I e of Valley
10 *James Edwd
15 *Boozer Wm
19 *Fields Ace
30 *Erwin Priscilla

NEW—(W Asheville, Bradley Hill
22 Bellew D E
56 Bradley T E Mrs
77 Terrell W T
90 Metcalf H M
96 Hall G W Mrs
100 Sawyer E J
104 Duckett R P
107 Grant L F
110 Burleson J R, gro
111 Sumner L E
122 Anderson M C
123 King C R

NEWBRIDGE ROAD—(Woodfin)

NEWTON—(W Asheville), w and n from 33 Herren av
15 Vacant
17 Cole W L
18 Smith DeWitt
38 Ownbey P L
42 Hensley Hester Mrs
43 Brigmon W L
44 Davis G W
48 Watkins Nell Mrs
49 Williams C D
50 Collins Mary Mrs
51 Ferguson H L
53 (85) Lance R L
55 Chandler C V
56 Russell Robt A
58 Sluder J A
60 Arrowood W J
62 Bragg E E
Overby Geo
64 Vacant
66 Hall J L
68 Wells L L
70 Fisher W P

NORMANDY ROAD — (Fontainbleau)

HUDSON SUPER SIX
Hudson & Essex Cars
They Serve You for Years
Weaver Motor Co. (Inc.)
Hilliard at Grove St.
Asheville, N. C. Phones 2211-151
ESSEX MOTOR CARS

R. STANFORD WEBB
ALL INSURANCE LINES
Citizen Building
Phone 4887

Keep in touch with your City's Most Progressive Merchants through a Salesman "THAT'S ALWAYS ON THE JOB"

YOUR CITY DIRECTORY

SECURITY INSURANCE AGENCY INC.

JULIUS LEVITCH, Mngr.
GENERAL INSURANCE, BONDS AND MORTGAGE LOANS
808 Jackson Bldg. Phone 1015

Claverie's Pharmacy

PRESCRIPTION PHONES 26 and 1703 SPECIALISTS

Always at Your Service "Ask Your Doctor"

Carolina Bonding & Insurance Co.

Home State Corporation Contractors Bonds Builders Bonds Guardian Bonds Executors Bonds Administrators Bonds and All Court Bonds 49 E. College PHONE 4071-W

1 Green Wm
5 Willis W S
10 Schaffle Karl Dr
22 Lipscomb T W
25 Sargent Earl
27 Chisolm Henry
28 Jackson C V
30 Ray J E

NORTH—e from 409 Broadway, n of Hillside
11 Cannon L J
11 (r) Rohrer H C
Gibbs R R
17 Buckner A B
18 Cannon C W
19 Moore J R
23 (26) Morrison R L
25 Fore C B
25½ Buckner D M
39 Vacant
41 Gahagen H K
43 Vacant
44 Renfro Zelze
46 Mathis J B
48 Sluder R L
49 McCanless F V
50 Hensley H C
53 Jarvis Margaret Mrs
54 Anderson H J
55 Gentry Philip
56 Cook B M
57 Piercy R H

NORTH—(Woodfin)

NORTH CRESCENT—n from 38 Crescent
1 *Andrews Jno
3 Vacant
5 *Carwile Wm
7 *Lindsey Mary

NORTH VIEW—n from 80 Center 1 n of Hillside
11 Clayton C V
15 Horton N W
23 Sorrells R Z
31 Glenn C D
35 Levy David

NORWOOD PARRK—n e of city on Grace car line

OAK—
—— David Millard High Schl
18 Perkinson Emily H Mrs
20 First Christian Ch
24-26 Vacant
30 Wilson M C
34 Henry Emma Mrs
36 Vacant
38 Vacant
(College Pl intersects)
41 Woodbury H R Mrs
43 Cavanaugh Lulu J Mrs
Frady Andrew
44 Ramsey Wm
45-47 Oak Street Grocery
54 Vacant
56 Sevier D E Dr
60 Austin E B Miss
First Baptist Ch

OAK—(Biltmore Village)
1 Gray R W
2 Vacant
3 Chatt G W
4 Morris C C
5 Culberson H B
6 Vacant
7 Clary Mary Cake Shop
Clary Mary Miss
8 Youngblood T R
Biltmore Drug Store

OAK PARK ROAD— e from 77 Furman av
1 Vacant
3 Heyward Wm
4 Maggini Helen Miss
5 Muller G A
5½ Wilhelm Chas
7 Easton Ida Mrs
9 Vacant
10 Falkener A W
12 Gaskill E A
16 Vacant
17 Hayes M M
27 Bashur Saml
31 Vacant
35 Vacant
(Westminster rd begins)
38 Everett W E
40 Vacant
41 Sunset Lodge San
42 Williams W M

OAK ROAD—(Liberty Park)

OAKDALE AV—n from Patton av nr Clingman av
8 *Greenlee W J
14 *McCool C H

POOLE'S DYE WORKS, Inc.

"THE ORIGINAL CLOTHES DOCTORS"
HIGH CLASS CLEANING, PRESSING AND DYEING — CARPETS, RUGS AND HATS RENOVATED
OFFICE 1230—PHONES—PLANT 4321

BON MARCHE

ASHEVILLE'S QUALITY DEPARTMENT STORE
26-32 Haywood
PHONE 2500

17 *Dale Jones
20 *Avery Andrew
25 *Camp Albert
26 *Sly Ada
29 *Bynum Myra
30 *Jones Frank
31 *Vacant
34 *Tucker Jno
35 *Pasley Ida

OAKHURST—a residential section on e s of Biltmore av nr s end Valley

OAKLAND AV—(Grace)

OAKLAND ROAD—w from Victoria rd, 1 s of Livingston
12 Memminger C M
34 Brown T W
74 Oakland Sanitarium McDonald Chas
84 Vacant
96 Garrett Adeline Mrs
112 Day J M

OAK LANE ROAD—(Grove Park) w from end of Glendale rd
17 Oyster F R
21 Perskey Robt
35 Carter S R Mrs

OAKLE PLACE—(W Asheville), n from Brownwood av to Howard, 1 w of Haywood rd
15 Chaney L E
21 Ramseur W M
23 Vacant
27 Hall M B
37 Vacant

OAKLYN PARK—(Fairview rd)

OAKLYN ROAD—(Oaklyn Park)

OAKWOOD—(W Asheville) n from 829 Haywood rd
21 Miller W D
28 (1) Joyner C B
30 McLean E O
31 Haley E L
32 Schooler W L
34 Simerly J N
35 Allison C B
46 Corpening J S
50 Benson A M Mrs
53 Miller Lawrence
54 Mitchell F W
55 Ford Oren
57 Edwards Homer
58 Houffsower Rosan
59 Tow C F
66 Crisp W F, contr
70 Reece J J
71 Vacant
76 Glenn J T
80 Bronstetter T B
82 Vacant
86 Cagle Luvenia Mrs
87 Robinson T C
90 Vacant

OCALA—w from 33½ Broadway to Flint, 1 n of Magnolia
3 West W C
11 Carver M G
16 *Clayton Saml
18 *Mayfield W M
19 *Long T A
19½ Vacant
25 *Burns Jno, soft drinks
27 *Burns Jno
31 *Arnold Robt
32 *Herben A G
32½ Fletcher Pearl
33 *Logan Nannie
34 *Davis Ida
35 *Williams W J
36 *Rumley J C
41 *Middleton O M
43 *McMillan Luther
45 *Spencer R W
49 (39) *Logan Nannie

O'HENRY AV—s from 116 Haywood to Battery Park av, 1 w of Page av
1 Battery Park Hotel Sample Room
2-3 Battery Park House of Health, turkish baths
4 Saad Chas, art gds

OLD BURNSVILLE RD—(Woodfin)

OHIO AV—(W Asheville), e and w from 210 Fayetteville

OLIVE—s from 97 Choctaw
18 *Proctor A K
20 *Whitson Geneva
22 *Henderson Daisy
24 *Harrison Mary
30 *Dixoxn David
33 Giles Russell
35 *Thomas Garfield

Guardian Life Ins. of America

D. H. Clark Dist. Mngr.

22 Amer. Natl Bank Bldg.

Phone 4267

ZENITH RADIO

DORIAN MUSIC CO.
Orthophonic Victrolas
Expert Service
Phone 541
Biltmore Village

ASHEVILLE INDUSTRIAL BANK
CAPITAL $100,000.00
INSTALLMENT LOANS
5% ON SAVINGS
Jackson Bldg. Phone 4628

GALLIHER-LUMBER

Biltmore Ave., Sou. Ry. **Phone 4800**

PUM-FORD & POPE

Plumbing Steam, Vapor and Hot Water Heating Contractors Ray Oil Burners

for Domestic and Commercial Use

20 E. Walnut

Phones 4696-5477

OLNEY ROAD—(W Asheville), w from Brevard rd to Sand Hill rd, 1 s of Haywood rd

10 Baity B W
13 Coon E N
14 Archer E M Mrs
19 Patton Jack
20 Chandler W L
48 Engleman Matt
78 Vacant
79 Bryan Herbert Dr
82 Hopkins W R
83 Spivey J F
85 Riddle Landon
86 Sweeney J F
92 Robertson D W
96 Culbertson R F
99 Hartshorn F O
101 Tench W G
102-106 Vacant
109 Hampton C G
110 Pennington D F Mrs
113 Candler J H

ORA—s w from 115 Bartlett, w of French Broad av

2 Boyd C B
4 Sams C C
14 Mull R L
17 Cuthbertson T W
18 Garren W F
21 Dixon Ballard
25 Misenheimer K J
26 Hollar H R
29 Blankenship A E Mrs
30 Smith B M
33 Baker F M
34 Misenheimer G W
35 Vacant
36 Sowers B R
37 Propst F T
40 Buchanan J C
41 Kirstein E C
51 Hunter H A
55 Weddle W S
56 Chandler W L
59 Birmingham Erwin
60 Reese B S
63 Walters S B
64 Dickerson Hattie Mrs
67 Wainscott J H
71 Jackson M C
(John ends)
76 Honeycutt W H
80 Epps A F
81 Robinson L C
83 Vacant
84 Tate J W
87 Comer M R Mrs
88 Davis S A
92 Lanneny C G
94 Ora St Presby Ch
95 Aldrich L P
99 Denton H W
114 Strickland Lida Mrs
117 *Davis Walter
118 *Edgerton Gordon

ORANGE—e from 63 Merrimon av

10 Vacant
14 Goodwin J W
18 Hood R H
19 Vacant
21 Stokely R J
22 Charlton S D
23 Clinard Electric Co
Thomas G W
25 Patterson W A
28 Ware A B Dr
33 Hoye Leona Mrs
35 Vacant
36 Schartle Norman
37 Nixon Sarah Miss
(Liberty ends)
47 Naylor-Bertha Mrs
50 Vacant
53 Hagans Jas
53½ Vacant
62 Tighe R J
65 Orange St School
(Central av intersects)
68 Vacant
68½ Banks L C

ORCHARD—e from 61 Central av

8 Stockinger Johanna Miss
10 Tallant J H
16 Fagan Rebecca Mrs
17 Indorf D N
19 Campbell Mary Mrs
20 Battley J P
22 Singleton J O
25 McIntosh J B
29 Garren G F
30 Harmon H B
33 Foshee T A
Pace C R
37 Lipe Jennie Mrs
38 Parham C W
41 Knox W P
42 Taylor B H

MANHATTAN LAUNDRY, INC.

52-56 Broadway **Phones 2666-2667**

PLATE WINDOW MIRROR GLASS

CALL 3431 FOR YOUR GLASS NEEDS
"IF IT'S GLASS, WE HAVE IT"
American Glass Co.
67-69 N. Lexington Ave.

"AUTO-GLASS INSTALLED WHILE YOU WAIT"

45 Bennett O K
46 Edwards C D
(Woodfin pl begins)
51 Proffitt H B
52 Redding J M
54 Garren J N
55 Blomberg Aaron
56 Boardman Hattie Miss
60 Fears C C
64 Powell G F

ORCHARD PLACE—n from Orchard
3 Wilson Elizabeth Mrs
4 Young F R
5 Blalock Emory
6 Briggs Dock

ORMAND AV—(W Asheville), s from 1070 Haywood rd
4 Wyatt J F
11 Maxwell Penelope Mrs
15 Jones J H
24 Davis G L
—— Brown Thos
24 Sherrill J W
28 Young E W
28½ Davis H T
29 Fike G W
31 Ballard N W
35 Metcalf C G
36 Huntsinger W D
39 Nichols S M
40 Vacant
40 (r) Gardner R W
42 Dowtin R J Jr
44 Gardner G W

OTIS—n w from Patton av to n French Broad av, 1 e of French Broad av

OTTARI RD—1 e of Beaverdam rd
—— Foster R F
—— Johnston J E
—— Johnston T C
—— Ottari Osteopathic San
—— Waddell H L

OTEEN RD—(R D 2)
—— Queen Lunch

OVERLOOK PARK—Sunset Mtn Seeley F L "Overlook"

OWENS ALLEY — s e from 181 Livingston
9 *Smith Laura
10 *Massey Alvin
11 Vacant
12 *Smith Saml
16 *Rome Jas

PACK SQUARE — The recognized center of the city from which the principal business streets diverge
—— Pack Square Comfort Station

Pack Square—East
1 Central Cafe
1½ McIntyre Bldg
Busse Plating & Button Co
Ware A B, dentist
Digges A P, constable
3 Mercuria F R, cigars
Crystal Barber Shop
5 Ashev Delicatessen

Pack Square—North
2 Carpenter Matthew (Inc), jewelers
2½ Ray's Studio
Reeves A F, phys
Buck D M Jr, phys
4 Pack Square Candy Kitchen
4½ Sou Finance & Bonding Co
Appalachian Scenic Investment Corp
6 Harrison N A, jeweler
Moore F H, tailor
6½ Brock C N, photogr
Matthews Augustus, dentist
Koon J H, optometrist
8 Kenny C D Co, coffees
8½ Petrie Hugh, tailor
10 Southern Coal Co
Southern Steel & Cement Co
10½ Kreinus J S, tailor
Burnett G L
Conley Carl
Hawkins W A
Brenton J E
Brown J L
Mercurio F R
Mason F T Dr
12 Vacant
14 Dunham's Music House
16 Quality Bakery
16½ Berman S H, tailor
Spencer Musical Studio, music tchr
Thompson G H, music tchr
18 Piggly Wiggly, gro
18½ Dixie Bonding Co
Fronneberger L L, notary
20 Robinson Danl, jeweler

ELECTRIC RANGES
CAROLINA POWER & LIGHT COMPANY
Phone 6100 All Departments

M & M BODY & RADIATOR WORKS
24-HOUR WRECKER SERVICE
110 Asheland Ave. Phone 163

Asheville Construction Company

GENERAL CONTRACTORS, CEMENT, SAND AND STONE

Phones—Office 223; Quarry 1087-J; Office 20 E. College, Cor. Market St.

ASHEVILLE SHOW CASE & FIXTURE COMPANY

HOTEL and RESTAURANT SUPPLIES

53 Broadway

Phone 273

20-22 Oates Bldg, offices
Creasman M A, J of P
Creasman M A & Son, contrs
Dayton J E, J of P
Oates Building Barber Shop
Willis C C, broker

ROOMS—

201 Cocke & Cocke, attys
Cocke P C Jr notary
Cocke W J, atty
202 Tracey W D & Son, real est
203-4 Fortune & Fortune, attys
Jordan F M, dept ins com
205 Candler W W, attys
209 Sumner C F, J of P
300-3 Tweed F A Realty Co
301 Robertson G D, atty
302 Erwin Marcus, atty
304-5 Grindstaff Hayden & Co, real est
Grindstaff G H, atty
305-6 Howell R W, bldg supplies
307-8 Bernard S G, atty
Hodgkins L F Mrs, notary
309 Hodges B P, atty
400-5 Greene Ronald, achitect
405 Pless J W, atty
407 Welch Gilmer, atty
410 Arbogast J C
Georgia & Carolina Land & Timber Co
Junaluska Iron Ore Co

N Pack Sq continued

22 Johnson Drug Co

Pack Square—North West

1 Carmichael Pharmacy
3 Pack Square Book Co
5 Conner C W, optometrist
Ross G F, phys
Revell Bldg, offices

ROOMS—

15 Revell O D, real est
Duckworth W T, real est
Campbell J M
17 Vapor Heating Co, plmbrs
23 Joyner J E, contr

Pack Square North West continued

5½ Allen J B barber
Asheville Shoe Shine Parlor
Pack Sq Cleaning Co
5½ Gardner G D, phys
Owen J E, dentist
Jenkins C E, dentist
Yeager N D, tailor
7 Rector's Restaurant
7½ Asheville Assurance Agcy
Federal Life Ins Co
Hardwick W P
Klu Klux Klan
9 Gilmers (Inc), clothing

Pack Square—South

2-A Aldan's, clo
2-B Frocks & Frills ladies wear
Plaza Billiard Room
—— Pack Memorial Public Library
—— Central Bank & Trust Co
Bradford J C, notary
Powell H P notary
Central Bank & Trust Co, ins dept
10 Legal Bldg, offices
Legal Bldg Barber Shop

ROOMS—

201-12 Sinclair, Evans, Barker & Patterson, dentists
217 Central Bank & Trust Co, ins dept
Moale P R, notary
Tate T W notary
Easton Hazel Miss, notary
303-4 Case & Adicks, genl contrs
Galloway & Galloway, attys
Galloway L Q, notary
307 Jones M F Miss, stengr
308 Baptist Home Mission Board Mtn Schools
310 Farr & Bracey, real est
Farr R N, notary
312 Glenn J F, atty
Georgia Talc Co
Wilson J E, atty
Merrill A L Miss, notary
315-17 Pritchard McKinley ,atty
Perkins G O, atty
319 Morris W P, real est
Morris J H, real est
321 Rice A A atty
323 U S Fidelity & Guaranty Co
Thrift F I, claim adjuster
Schley J E, ins
325-8 Roberts, Young & Lane, attys
Young D C, notary
Morgan Nina Miss, notary
401-3 Weaver R C, dentist

MOUNTAIN CITY LAUNDRY

PHONES 426 AND 427

THE NATIONAL BANK OF COMMERCE
With Modern Methods and Complete Facilities, Invites Your Business and Offers Every Banking Service Consistent With Sound Banking
CAPITAL $200,000.00 — SURPLUS $100,000.00
ELEVEN CHURCH STREET PHONES 3400-3401-3402

405-7 Weaver H B phys
408 Carver Trading Co
409-14 Williams R R, atty
Carter F P, atty
Haynes A C Mrs, notary
417-22 Jones & Jones ,attys
Jones T A Jr, notary
Brown M W Mrs, notary
421 23 Oates F B realtor
425-26 Stevens & Worshaw, attys
Straits L A, atty
Worsham B B, notary
501-6 Meacham W B, osteopath
507 Hensley J H Jr, real est
512-14 U S Weather Bureau
515 Pocahontas Coal Co
516 Sou Ry, claim dept
Goodman J P, notary
519 American Red Cross Asheville chapter
521-6 Cater & Carter, attys
527 Parker J M, dentist

Pack Sq South—continued

16-18 Commerce Bldg, offices
2 Walton F A Realty Co
Walton F A, notary
Lorick & Co
Lorick J M, notary
3-5 Whitson W K, dentist
6-8 Varner G C
9 Woods F T H, real est
10 Weir H M ofc
11-12 Hampton Echols
12-B Business Mens Ins Co
14 Vandiver E F, real est
15 Cochrane G H
16-17 Sublett Marvin
Sherrill Geo
18 Presley Robt
19-20 Galloway T B

Pack Sq South—continued

18 Carolina Credit Co
—— Ashev Times (The)
Ashev Times Co (Inc)
—— Jackson Bldg, offices
Jackson Bldg Barber Shop
Asheville Industrial Bank
Jackson Bldg Cigar Stand

ROOMS—

201-05 Sou Discount Corp
208 Laurel Terrace Co
209 Brown C Fred, real est
Brown C Fred & Co, real est
Brown & Davis, prod brokers
212-15 Weaver & Patla, attys
216 Ashev Times, editor
217 Cox Engineers civil engnrs
Blue Print Shop (The)
301-7 Ashev Inv Co
Lee, Ford & Coxe, attys
308 Cathey & McKinney, attys
Love, C L, atty
309 Schley R S, realtor
310-11 MacRae & MacRae, attys
312 Kelly-Wilson & Co, contrs
318 Zeller Construction Co
319--20 Boy Scouts of America
401 McDaniel-Federal Co, mnfrs agts
403 Burns Wm J, international detective agency
Asheville Automotive Trade Assn
404-6 Nettles Z V, atty
Joyner J C, atty
408 Jordan J Y Jr, atty
Horner J M Jr, atty
409 Waddell Chas E & Co
410-12 Bennett C C, dentist
Van Proyen Leon, dentist
414 Penn Mutual Life Ins Co
416 Wright G H, atty
Blackstock N H Miss, notary
McNiel T J, atty
418 Janitor's Room
419 Shank Marie Miss, pub stengr
501 Security Life & Trust Co
Whitfield J B, notary
503-4 Heller & Lipscomb, attys
504 Lipscomb Realty Co
505-7 Mutual Life Ins Co
Bird & Proffitt ins agts
508 Shuford & Hartshorn, attys
Bald Mtn Land Co
509 Beam L R Co, real est
Emanuel Stenographic Serv
601-7 Wells, Blackstock & Taylor attys
602-4 Kitchen & Kitchen, attys
608 Equitable Life Assurance Soc
Campbell & Sample, attys
609 Messler Realty Co
Messler F M, notary
701 Commercial Credit & Guarantee Co, loans
703 Mason & Co, accts
704 Guaranty Realty Co (Inc)
Strain D L

DELCO-LIGHT PRODUCTS
Frigidaire Electric Refrigeration
ELECTRIC LIGHT PLANTS and WATER SYSTEMS
SALES — SERVICE
50 Biltmore Ave. Phone 4355 Asheville, N. C.

GRACE SUPPLY CO.
We Sell Most Everything. We Specialize in Quality, Service and Price. We Deliver to Where You Live.
637-641 Merrimon Ave., Grace
Phones 4282-4283-4284 Office Phone 5980

Carolina Machinery Co.
Founders, Machinists and Jobbers of Mill and Tannery Supplies. We Make All Kinds of Castings in Iron, Brass or Aluminum.
We Also Furnish Skilled Mechanics for Boiler Repairs. Phones: Office 590, Shops 2517

ARROWOOD MOTOR COMPANY
EXPERT REPAIRS ON ALL MAKES OF CARS—ESPECIALLY TRUCKS
BATTERY CHARGING — WELDING AND WRECKING SERVICE
Phone 3735-W 412 Southside Ave.

U. S.
ROYAL CORDS
Vulcanizing
Gas, Oil
Accessories
Washing
Greasing
MESSER TIRE CO.
Vance and Woodfin
Phone 6920

McLEAN FURNACE SUPPLY CO.
WARM AIR HEATING and SHEET METAL WORKS
350-352 Depot St. Phone 4597

Broadfin Investment Co (Inc)
708 Sale & Pennell attys
Elk Mountain Dev Co (Inc)
Capital Investment Co (Inc), real est
Gray Dev Co (Inc), real est
Meadow Realty Co (Inc), real est
Wright-Cory (Inc), real est
St Dunstan Realty Co (Inc), real est
E S & W Orchards (Inc), real est
Lake View Park (Inc), real est
Beaver Lake Co (Inc), real est
General Securities Co (Inc), stocks & bonds
Market St Co (Inc), real est
Allison ReRalty Co (Inc), real est
Haw Creek Realty Co (Inc), real est
Vance Street (Inc), real est
Johnson-Creson (Inc), real real est
Kingston (Inc), real est
Richland (Inc), real est
801-7 Harkins & Van Winkle, attys
801 Curtis Z F, atty
808 Security Ins Agency (Inc)
Security Investment Co
809 Campbell & Sample, attys
901-5 Rollins & Smathers, attys
McCoy T A, atty
904 Martin & Martin, attys
Martin Julius 2d, notary
1003-8 Jefferson Stand Life Ins Co
1101-07 Waddell Chas & Co, engrs
1201 Bourne, Parker & Jones, attys
Starbuck V S, atty
DuBose M J, atty
1401 Jackson L B & Co, real est
Jackson-Campbell Co real est

Pack Square—Southwest

1 United Cigar Stores Co
1½ Newark Shoe Store
3 Vick's Delicatessen
5 Dress Shop (The)
Tisdale J W, ins
5½ M & M Cafe
Singer Jos & Bro, novelties
7 Bilmour Clothing Co
11 Green Otis Hdw Co
11½ Western Hotel

PAGE AV—s w from junction of Haywood and Flint to Battle Square
1 Babyland Shoppe children's wear
3 Asheville Real Estate Board
Robinson Bros, contrs
North Carolina Assn of Real Estate Boards
5 Sumner B H & Son, real est
52 H page Bldg, offices

ROOMS—
1 Patton-Pickett Timber Co
3 Nicholson D M, real est
Security Credit Rating Co
4 Mackay E W Mrs
6 Ruth Dressmaking Shop (The
8-9 Cocke J E, phys
11 Street R B
12 Carolina Mtns Realty Corp
—— Duco Paint Shop
—— Grove E W Arcade
—— Haywood Auto Laundry
—— Lykes Service (Inc), auto parking
—— Red Top Cab Co
Yellow Cab Co

PALMER—e from 502 Depot
20 *Bowman N L
26 *Henderson Wm

PANOLA—e from 325 Montford av
1 Middlemas J P
17 Helton W B Sr
19 Vacant
31 VonGunnell A C
32 Vacant
35 Conley Apts

APTS—
1 Cocke P C Jr
2 Conley A R
3 Gilbert Eva E Miss
4 Brown S W
Sanborne A H

Panola continued

36 Moorer E W Mrs
41 McLain C V Mrs
41½ Scott Hugh
44 L'Engle Louise Mrs
45 Glenn M E Mrs

J. C. PATTERSON & CO.
WARM AIR HEATING — Roofing and Anything in Sheet Metal
16 Church St., Phone 705

THE FRANK COXE COMPANY

(Successors to Fisher, Coxe & Patterson)

REAL ESTATE, GENERAL INSURANCE, BONDS AND MORTGAGE LOANS

20 Government St. Phones 570-1436

46 Williams L L Dr
47 Worley Laura Mrs
48 Fitzgerald W J
50 Ross G F Dr
53 Grant R A
58 Ackley F R
60 Maddox C S
62 Duckett A W
PARK AV—s from Patton av, 1 n of Jefferson Drive
1 Hooper M C gro
11 Warren L D
Banks Geo
13 Bryce S P
17 Harbin J R
(Park pl begins)
23 Morgan I S
Ball J G
Ramsey Harry
(Girdwood begins)
30 Park Av Schl
31 Crawley I J Miss
Crawley Museum of Art and Archaeology
50 Long M B
Hoffman David
58 Vacant
62 Simmons G C
Heckel C E
Holcombe W H
Elledge G C
65 Sexton J H
Young Fred
69 Simmons W G
75 Davis C T
76 Edmons M A Mrs
83 Vacant
87 McGhee Columbus
Hendrix P L
96 Robinson W C
115 Johnson W H
119 Beaver C E
123 Pips Fred
(Jefferson Dr Ends
127 Harrison B A Mrs
130 Ensley Z L
131 McCulloch E T
136 Johnson Clark
139 Hendley J B
140 Greene J R
144 Keener Orpheus
145 Wilde J A
149-157 Vacant
163 Miller Sylvester
169 McCrary S J Mrs
174 Monroe G A
176 Poindexter F W
185 Campbell Grocery Co
Campbell Collin
PARK AV—(Horney Heights, W Asheville)
73 Byers W A
—— McDade W A
PARK AV—(Grace)
—— Bartlett V L
—— Forestburg Mathias
—— Goldsmith W W
—— Hunt T H
—— Keenan R T
—— Lybarger Jesse
—— Matthews R E
—— Mears L A
—— Phillips E R
—— Pinkney M D Mrs
—— Sparks C R, contr
PARK AV—n from Barnard av, Woolsey
9 Moore V W
17 Moore M F Mrs
—— Burns J G
—— Elmhurst Cottage Sanitarium
Hebert A D
—— Henderson Jno
—— Krause Frank
—— McGlone Bertha Mrs
—— Nebon Mae E Mrs
—— Stone S E
—— Williams C E
PARK PLACE—w from 416 Patton av (formerly Short Buxton)
7 Calloway Homer
9 Phillips J B
PARK ROAD—Kenilworth
4 Paul Mary Mrs
6 Shepherd B B Mrs
8 Vacant
61 Vacant
PARK ROAD (Biltmore Forest)
—— Coxe W F P
PARK SQUARE—e from 60 Roberts
58 Gillespie L F
59 Lindsey Martha Mrs
60 Maynor T V
61 Worley M W
62 Nichols Alex
63 Lumston Lafe
64 Myers Wilbern

ASHEVILLE ASSURANCE AGENCY

INSURANCE

PHONE 601

REAL ESTATE

CENTRAL BANK & TRUST CO.

INSURANCE DEPARTMENT

General Insurance, Fire, Liability, Surety, Auto, Casualty, Etc. Phone 4630

"Our Service Is At Your Disposal"

ROBT. J. LEWIS FUNERAL HOME FUNERAL DIRECTORS AND EMBALMERS
Lady Assistant--Auto Ambulance Service 97 E. College Street Phones 62-683

Reliance Plumbing & Heating Co.
Plumbing, Steam and Vapor Heating
Phone 166
11 Wall

PAUL E. ALEXANDER & CO.
"REALTOR"—"We Know Values"
Satisfied Clients Are Our Greatest Assets
Phone 5037
12½ Government St.

65 Driggers G E
66 Reynolds Z W

PARKMAN—(West Asheville)
25 Nelson C R
27 Morris H P
28 Hilton R R
29 Flynn A W
31 Hanger G R
32 Johnston J E

PARK VIEW—(W Asheville), a colored settlement e end of Buffalo

PARKER ROAD—(Sayles Bleachesry)

PATTON AV—w from Pack sq—one of the principal business streets of the city and the dividing line for streets running north and south
1 Carmichael Pharmacy
2 Biltmore Coffee Shop
4 Dixie Shoe Store Co
5 Antiseptic Barber Shop
Burns H R Miss, manicurist
5½ Carmichael Pharmacy Bldg

ROOMS—
198 Owens E M, sign painter
200 Owens Realty Co
201-2 Beam C M
203 Guilford E R, chiropractor
204-5 Garland G W, atty
205 Hare J R, real est
301 Manchester A L, music tchr
308 U S Army Recruiting Station
—— Piedmont Bureau (The), Lyceum
Southern Concert Management
Bryan Solon H

Patton av continued

6 Carolina Jewelry Co
7-9 Gilmer's (Inc), dry gds
10-12 Leader (The) dept store
11 Charles Stores Co (Inc), dept store
14 Pennell's Cigar Store
Ashev Barber Shop
15 Wachovia Bank & Trust Co
Wachovia Bank & Trust Co, ins dept
16 Gross Millinery Co
17 Strand Theatre
17½ Strand Theatre Office
Barrett V P, show card writer
Reynolds R R, atty
Sullivan W A, atty
Cashatt I W, atty
(Lexington av intersects)
18 Model (The), ladies wear
20 Vacant
21-23 Kress S H & Co
22 Man Store (The), clo
24-26 Efird's Dept Store
25 Jack's Clothes
26-28 Harkins Bldg
27 Ehrlich's, shoes
27½ Lively J S, photogr
30 Coopers Clothes (Inc)
31 Eckherd's Cut Rate Drug Co
31½ Howard's Studio, photogrs
32 Imperial Theatre
32½ Cox Rose Miss, china painting
32½ Green Nat Bldg, offices

ROOOMS—
1-2 Frink B L, dentist
3 Lacey Jas D & Co, timber
4 Cox Rose Miss
7-9 Polillo Anthony, tailor
10 Cooper's Clothes (Inc) ofc
11-12 Ashev Univ, law dept
13-14 Taylor J S
15 Powell Louis, studio
16-17 Mackay C C, music tchr
22-23 Ahepa Land of the Sky, chapter 28

Patton av continued

33 Moore's Dinty Cafe
Maxine (The), ladies wear
33½ Carolina Club
35 Style Shop (The)
36 Kinney G R Co, shoes
37 Allen's Cut Rate Clothes Shop
37½ Goldberg E Co, news dlr
38-40 Woolworth F W Co, five and ten cent store
38-40 Maxwell Bldg offices
1-2 Imperial Life Ins Co
3 Lunsford B L, atty
4-5 Greensboro Mutl Life Ins Co
6 Scroggs T C
7 Typewriter Shop (The), reprs
8-9 Woolworth F W Co, stock room

ASHEVILLE SIGN SERVICE
Outdoor Bulletin Advertising
Commercial Sign Work
15-17 Carolina Lane
Phone 3717
"Our Business Is to Advertise Your Business"
Originators of Paint-Pres Process Signs

CAROLINA Coal & ICE CO. Phone 130
M & W INDIAN
66 PATTON AVE.
Prompt Delivery Weights Accurate

12-13 Loftain Blanche E Miss, music tchr
14 DeNardo J D, music tchr
15 Fisher Z V
16 Chambers F L
McDaris H L
17 Nichols J S
18 Creel T B
19 Winters W R
20 Means J H
21 VonCannon J B
22 Gudger T J
23 Whiteside E W
24 Lutz W L
25 Sluder D S
26 Mizales Michael
27 Gaugh E F
28 Swan W F
30 Psyhoghios Demas
Psyhogios Jas
Psyhoghios Perikler
32 Gardand G E, contr
33 McMahan J R
34 Tsaroukas Peter
Poniros Geo
35 Clontz C R
38 Plemmons J M
Knapp W T

Patton av continued

39 Pollock's, shoes
41 DeLuxe Cafe
42½ Natl Barber Shop
Parris M B Mrs, manicurist
43-45 S & W Cafeteria
44 American Natl Bank
44 American Natl Bank Bldg (offices)

ROOMS—

21-23 Aston, Stikeleather & Co, ins
22 Guardian Life Ins Co of America (The)
Clarke DeWitt Hudson dist mngr
26 Jones E R Miss, pub stengr
28-29 Amer Natl Bank
Directors Room
31 Asheville Community Chest
32 Phoenix Mutual Life Ins Co
Moody R F, ins
33 Mutual Benefit Life Ins Co
Cherry L W, dist mngr
Wanner R A, specl repr
34 Varnon Realty Co
Clapp H S, bldg material
Karch H S, metal lathes
35-36 Baker J M, brik dlr
37 Mullikin R B, atty
38-39 Leavitt H B, ins
Asheville Security & Mortgage Co (Inc)
Philadelphia Life Ins Co
Barnard F I Miss, notary
Peoples Mortgage Co
Claudius H F
41-42 Ramsey J F, dentist
43 Greene I H & Bro, pulp woods
44-46 Smathers G H, atty
Smathers R K, atty
47 Blue Ridge Republican (Inc)
Blue Ridge Pub Co
49 Zimmerman J S, architect
51-52 Harrill J N, acct
Masich A M, acct
54-56 Life & Casualty Insurance Co
57 Rickman T J, atty
58-59 Eckel O F, phys
61-64 Life Ins Co of Va
67-69 Briggs & Greene, mortgage loans
Briggs E L, notary
(Church begins)
46 Hursey & Co, jewelers
47 Clement-Chambers, shoes
Reno Millinery
Collins B M Mrs, dress mkr
48 Gillette's Restaurant
Henry C A, men's clo
48½ Drhumor Bldg (offices)

ROOMS—

201 Loftin E L, real estate
203 Atlantic Life Ins Co
Crossland H B
205 Otis Elevator Co
206-8 Huston J W, phys
209-10 Chambers E O, dentist
211 Asheville Adj Agcy
212 Rambo R K Co, hotel supplies
214 Saunders G H, real est
Saunders M B
215 Clothes Repair Shop
Southerland C P, mnfrs agt
216 Perrault L E, mnfrs agt
217 Petty & Sons Lumber Co
219 Harby J J, real est

ASHEVILLE MATTRESS FACTORY
Biltmore Staple Felt
MATTRESSES ARE HAND-MADE
For Sale by All Dealers

S. I. Bean
Tile and Marble
Contractor
13 Temple Court
Phone 3246

Blue Ridge Building & Loan Association
Blue Ridge Bldg., 18 Government
BEST SAVINGS, INVESTMENTS AND BUILDING PLAN KNOWN
WE SELL 5% NON-TAXABLE INVESTMENT STOCK CASHABLE ON 90 DAYS' NOTICE
J. E. RANKIN, President
EDWIN L. RAY, Sec.-Treas.-Mngr.

T. P. JOHNSON & COMPANY

WE SPECIALIZE IN
BARBER'S GENUINE TRINIDAD LAKE ASPHALT BUILT UP ROOFING
157 BILTMORE AVE. PHONE 325

SOUTHERN STEEL & CEMENT CO.
"BUILDING FOR THE FUTURE"
Phones: Office 974 and 3622; Yard 2996
10 North Pack Square HOME OF ATLAS PORTLAND CEMENT

301 Ashev Wlndow Cleaning Co
306 Dean W G, real est
307 Alley L D & Co, real est
308 Williams Realty Co
Williams & Stanard Realty Co
Stanard O H, notary
310-11 Spaulding R L
Johnson A C, ins adjuster
312 Whiting Mnfg Co, timber
Burns D B, civil engnr
314 North Carolina Inspection & Rating Bureau
315-16 Christian Science Reading Rooms
318 Scrivener J H, real est
319-20 Coleman J S, whol lmbr
320 Office Service Bureau, pub stengrs
Buck Ione W Miss, notary
401 Howland Stanley
405 Gordon Lumber Co
406-410 U S Forest Service
412-14 Smith Elizabeth E Dr, osteopath
415 Johnson B J, real est
417-18 Fulton Jos, dentist
419-20 Lindsey L B, C S P
—— Brown J L, uditor

Patton av continued

49 Temple Court, offices
ROOMS—
1-2 Donnahoe & Co, real est
Stand Ins Agency
3 Carland Eugene, real est
Guaranty Investment Co
4-6 Rutherford J W, lumber
Arden Lumber Co
7 Jackson Realty Co
Jackson R P, notary
8 Southern Land Auction Co
Sugg J E, auctioneer
9 Atkinson E B, real est
10 English J M & Co, whol lmbr
11 Meredith M F, real est
Harrison W H, atty
11-12 Ray E Z, atty
13 Bean S I, tile contr
17 Penland J C, realtor
Davis Dorothy Miss, notary
18-19 Western Carolina Lumber & Timber Co
20-21 Johnston H E, real est
Johnston Wm Jr, real est
24 Shuford W E, atty
31 Low Blue Print Shop (The)
32 Vanderhoof A H, civil engnr
34-36 Davis T E, arch
Sabiston H B, contr
39 Stewart & Stewart, automatic pianos

Patton av continued

50 Vacant
51 Brown Book Co
52 Henderson Chas E, jewelers
53 Goode's Drug Store
Goode's Beauty Parlor
54 Honess C H, optometrist
55 Paragon Bldg
Kooley Jno, peanuts
—— Haywood St Branch Central Bank & Trust Co
(Haywood intersects)
—— Government Bldg
Post Office
U S Officials
56 Dickinson E C, florist
56½ Ashev Shoe Shine Parlor & Pressing Club
58 Mascari Chas, fruits
60 I X L Store (The), chinaware
60½ Asheville Real Est Board
Fitzgerald Realty Co
McCoy Realty Co
Stilwell C E
DeSimone Rudolph, tailor
Pelton's Studio, photogrs
McCoy Realty Co
McCoy J H, mineral lands
62 Western Union Tel Co
62-66½ Electrical Bldg (offices)
ROOMS—
1 Rowland W T & Co, real est
Mills W F, broker
2 Randolph E J, atty
3 Shepherd L E, real est
5 Outlaw & Bordner, real est
6 Ingle F B, real est
8 Western Union Accounting Offices
9-10 Hall S D & Son, real est
12-14 Jones E C, atty
16-17 Faucette J W, dentist
18-21 Coleman Wm & Co, realtrs
19 Parker C N, architect
20 Scruggs Taggart
23 Eatman C M, pub acct
25 Eve A E, court reporter

BOOTH & CO., Inc. REALTORS
ALL BRANCHES OF REAL ESTATE
Phones 73-1137 Second Floor Flat Iron Bldg.

Merchants Transfer & Coal Co., Inc.

GENERAL STORAGE AND MERCHANDISE WAREHOUSING

Biltmore—Phones 1331-3067

26 Gash G A, ins
Gauarantee Fund Life Assn
Clark Jay, state mngr
27 Travelers' Ins Co
Hume Thos, ins
Jefferies E F, ofc
29 Smith L C & Corona Typewriters (Inc)
30 Miller U S, loans
31-33 Gudger B Frank Co, real est
Asheville Industrial Sites (Inc)

Patton av continued

64 Young's Men Shop
Young's Barber Shop
66 Caro Coal & Ice Co
Haines Shoe Store
68 Vick's Delicatessen
76 Farley Edward A, clo
77 Steele & Co, real est
78 Robinson Saml, optomertist
Paris Millinery (The)
78 Classic Bldg, offices

ROOMS—

1 Smith J M, real est
2-4 Durham Life Ins Co
5-6 Fisher J H, contr
7-8 Wilson Realty Co
Gudger Owen, atty
9 Dreyer D J, architect
11 Erb Vincent, decorator
12 Robinson I R, trav slsmn
Wiley A L, trav slsmn
14 New England Mutual Life Ins Co
Willis & Smith, dist mngr
15-16 North Carolina Realty Co
Grogg J H, notary
Grogg J H Jr, notary

Patton av continued

79 Central Barber Shop
79½ Good Samaritan Mission
3d fl Coleman M A Miss, violin tch
Workshop of Theatre (The)
80 Champion Shoe Hospital
Ashev Morris Plan Co
Home B & L Assn
Forbes & Co, realtors
81 Citizens Transfer & Coal Co
82 Palmer-Lipe Paint & Chemical Co (Inc)
Lipe D K, contr
82½ Vacant
83 Mutl Coal & Supply Co
Vesey's Variety Store
Merrill's Bicycle Store
84 Ashev M System Store, gros
85 Good Health Cafeteria
85½ Good Health Treatment Rooms
86 Piedmont Bldg
Electrolier Co (Inc), electrl supplies
2d fl Piedmont Elect Co
Clark Jno F & Co, brokers
87 Swannanoa Athletic Club
88 Piggly-Wiggly No 3, gros
89 Blue Ridge Tile Co (Inc)
90 Moskin's Credit Clothing Co
90½ Vacant
91 Advocate Printing Co (Inc)
Ashev Advocate (The)
92 Mecca Lunch
92½ Vacant

(Coxe av begins)

93 Smith W M, gro
95 Fawcett Bros, hdwe
97 Sebren Music Co, publrs
Galer Furniture Shop
Ye Old Book Shop
99 Iredell Uphlstr Furn Co
100 Kooley Jno, confr
101-103 Asheville Battery Co
102½ Fiscaletti Pietro, furn rms
Shook E A Mrs
Taylor L H
Lanning R M Miss
Valerio Ernest
Ernest Jack
Bean S H
Ballard Annie Mrs
Langford Jas
Harris Jno
Biggerstaff H H Mrs
Howington M J Mrs
Gray P C
Joyner Hazel Mrs
Mosley Mary Mrs
—— Caro Power & Light Co

(Asheland av begins)

110 Ashev Lunch Room
McIntire-JJones, filling sta

(Otis begins) ....

112 Cash Tire Store
114 Orton Hotel
114-118 Morsell Bldg
116 Webb Electric Co, contrs

GAS WATER HEATERS

CAROLINA POWER & LIGHT COMPANY

Phone 6100 All Departments

J. C. McPHERSON

PLUMBING, STEAM AND HOT WATER HEATING

Slate and Tin Roofing, Sheet Metal and Galvanized Iron Workers

33 Carolina Lane Phone 133

MORTON JONES & CO., INC.

MANUFACTURERS—WHOLESALE DEALERS—CONTRACTORS
ROOFING, SHEET METAL, WARM AIR HEATING SUPPLIES

310-316 Southside Ave. Phone 1276

Call 2186 for Your Printing

The Miller Press, Inc.

The House That Service Built

15-17 Rankin Ave.

WEBB ELECTRIC CO.
ELECTRICAL CONTRACTORS
Nokol Automatic Oil Heating for the Home
Phones 4456-5466 116 Patton Ave.

116 (r) Hayes & Lunsford Electric Shop
118 Sou Bell Tel & Tel Co
120 Southern State Bank (The)
Morris E R, phys
Lyon B H Mrs, lunches
129-131 Thomas & Schultz, store fixtures
Toledo Scale Co
129½ Pisgah Apts
APTS—
1 Stanley Katherine Miss
2 Kerr I G
3 Laughter Margaret Mrs
9 Keith Esta Mrs
6 Ford W J
7 Cocke P C
8 Tumblin Keith Miss
Patton av continued
147 James J T
149 Stand Oil Co, fill sta
151 Vacant
153 *Justice J C, shoe repr
157 West S D
(French Broad av intersects)
166 Bear J G, gro
167 Vacant
167½ Vacant
168 Ferguson R N
Kroger Wm
Chambers Neva Mrs
Chambers Randall
Goodlake Lillie Mrs
169-173 Revell Flats
169½ Vacant
170 Campbell & Vance, plmbrs
171 Vacant
173 Scott C C
173½ Vacant
177 Salvation Army Hall and Headquarters
(Carter begins)
182 Cox C M
183 Butler D W
184-186 Vacant
204 DeVault W W
—— Gulf Ref Co Filling Sta
204 DeVault W W
208 Virginia Cottage
Crosby Florence Mrs, bdg
210 Hennessee J W
(Ann begins)
211 Kilpatrick E M
214 Blevins Jno
216 Vacant
218 Grimshawe Christopher Dr
(Pearl begins)
223 Ashev Labor Temple
Crescent Shoe Shop, shoe repr
224 Edwards Dora Mrs
225-227 Arthur W H Co, tinners
229 *Swepson E W, pressing
230 Wall J B, gro
242 Bryce S P, gro
242½ Rogers W R
Hood E J
Ray W J
Ray J G
Slager Jno
Slager Louis
244 Sebren & Golightly, furn
245 Vacant
246 Ray C P Lunch
247 Warren L A Mrs, gro
248 Vacant
249 Carolina Creamery Co, store room
250 Hurwitz Matthew, gro
(Clingman av begins)
251 Becks Serv Sta
252-256 Carolina Creamery Co
Southern Dairies (Inc)
258 Great A & P Tea Co
260½ Miller D Z
262 Flynn & Rhodes Furn Co
263 Hadden Clarence, meats
264 Beck M J, gro
265 Butler D W, meats
265½ Kostas J P
266 Vacant
266½ Schmidt F P
267 Liberty Lunch Room
268 Purity Bakery
268½ Vacant
269 (263) Carolina Barber Shop
270 McMinn J M, drugs
(Haywood ends)
271-273 Vacant
276 Vacant
281-283 Clark Elizabeth Mrs
285 Mackey C M, auto repr
287 Vacant
287½ Swainey Minnie Mrs
289 Vacant
290 Moreland W C
Collins J J
Southerland Alice Mrs

ASHEVILLE ICE COMPANY

WHOLESALE AND RETAIL DEALERS IN PURE MOUNT MITCHELL ICE
Main Office, 24 S. Market St., Phones 72 and 158. Mnfg. Plants, Avery St., Phone 203, and Biltmore, N. C., Phone 4524. Substations, Haywood Rd., Cor. Ledbetter, W. Ashev., and Merrimon Ave., Grace, Phone 1045-L-3

YOUR HOME COMPANY For 22 Years

Imperial Life Insurance Company
Asheville North Carolina

Industrial and OLD LINE FORMS of ORDINARY

291 Sawyer S D, shoe repr
291-B *Durant Pressing Club
293 Plemmons Lee, gro
294 Hall A J
White L A
Turner Mary Mrs
Candler H A
Plemons M A
(Brooklyn al begins)
296-298 Vacant
298 (r) *Davis Harrison, gro
*Hines Villa
*Tomlin Clinton
299 Johnston J B, gro
300 Rector G G, barber
(Buttrick begins)
301 Johnston J B
302 Grove C E
304 Haywood St Pharmacy
305 Vacant
306 Felmet Bros, gros and meats
308 Chandler G L
309 English W B
Fields L W
311 Vacant
(W Haywood begins)
312 Cox L F
312 (r) *Copening Mattie
314 McGee W A
(Spring begins)
315 Vacant
318 Meek R B
319 Folsom Transfer Co
321 Smith M G
323 Fletcher R E
Smith E A
324 Handley R G
(Rector begins)
327 Chambers C E
329 Horton H H
330 Hannah W W
331 Redmond J S
334 Beal C D
338 Vacant
339 Wilson D O
341 Howie Mamie G Mrs, music tchr
343 Pugh B L
344 Owens J J
(Jefferson dr begins)
348 Lipe R P
349 Jackson W M
350 (r) *Norris Lawrence
354 Boyd J W
357 Lipe R P
361 Eller T N
(Melk begins)
383 Creasman J H
(Park av begins)
389 Klean Kleaners
Rochester W O
391 Winn W C
Reynolds W E
397 Adams Sherley
399 Beachboard G W
401 Lowe M L
407 Lunsford J D
411 Quackenbush C G
(Park pl ends)
416 Conner G M
418 Robinson L M
419 Calloway Irving
420 Calloway J S
421 Burnett M L
422 Vacant
423 Maxwell W A
Shirley Benj
426 Meadows A L
430 Mills R C
434 Orr W A
437 Burnett M L
439 Carrier C K
440 Mathes M L
(Green begins)
441 West End Bapt Ch
452 Stone T H
Meadows Claude
Thomason Jno
Sheehan Wm
453 Sims O C

PEACE—(W Asheville) —n from Lamb av, Bradley Hill
2 Smith C E
6 Johnson G W
10 Kuykendall M W
14 Ramsey W B
16 Burlison V E
—— Moss Saml

PEACHTREE AV (W Asheville)—n from 1072 Haywood rd

PEARL—s from 218 Patton av
11 Dalton J L
12 Norman R L
18 Treadway Maggie R Mrs
21 Dillingham W W
25 Stowe C D
26 Mulvaney S J
31 Hawkins V F

THE CHARLOTTE STREET PHARMACY (Incorporated)
"YOUR NEAREST DRUG STORE"
Cor. Chestnut and Charlotte Sts.,
Asheville, N. C., Phones 924-925

STANDARD INSURANCE AGENCY
INSURANCE and SURETY BONDS
49 Patton Ave. Phone 3896

EFIRD S
Quality With Price—Asheville's Newest Department Store

NEHI QUALITY BEVERAGES

CHERO-COLA BOTTLING CO.

DRINK Chero-Cola THERE'S NONE SO GOOD

CAMPBELL-COXE COMPANY
Incorporated
BUILDING MATERIAL
Phone 1485
Fairview Rd. and Sou. Ry.

32 Merritt Robt
36 Wall J C
39 *Glascow Robt
46 Brown B F
47 Wallen J T
48 Mills O C
51 Vacant

PEARSON ALLEY—n from 149 w Haywood
5 Rice C W
20 Evans W K
21 Hughes Jesse
24 Cody J M

PEARSON DRIVE—n w from Courtland av 1 w of Montford av
2 Travers I O
6 Campbell R F Rev
9 Rhinehardt L F
9½ Rhinehardt E I
14 Dukes S C Miss
15 Wilson E W
17 Pye W C
23 Klapp W H
26 *Carter Julia
28 *Feimster Clarence
(Gay begins)
38 Great A & P Tea Co, gros
39 Hall Brownlow, gro
Brown W H, meats
(Chestnut ends)
42 Vacant
46 Penland E M
50 Taylor J W
55 Hamner Amelia Mrs
56 Lominac Bertha Mrs
57 Cooke R H
58 Payne B T
59 Jones H C Mrs
60 Bond V D
61 Taub Max
63 Howard M R Mrs
64 Meinke F L
72 Allen L P
74 Sheppard W H
(Gray begins)
77 Fitzgerald O L Jr
81 Pridgen J O
82 Vacant
(Cullowhee intersects)
91 Sluder L L
93 Jones E L
94 Ingram R D
96 Hearne W J
99 Threlkeld P L
100 Elliott R B
104 Hall B F Dr
(Green begins)
109 Crawford A B
111 Vacant
(Birch begins)
112 Elsom Leontine Miss
Pearson (The), bdg
121 Schelich F W
125 Masich A M
127 McGill S F
128 Vacant
129 Murray Nellie Mrs
129½ Rausch L G
143 Nicholson D M
(Waneta ends)
159 Vacant
166 Clayton Anna Miss
167 Faulkner A W
169 Ambassador Apts

APTS—
1 During E L
3 Davis R W
4 Hutchison A E N Mrs
5 Young O E Mrs
8 Baskin J G
9 Watkins J Y
11 Balch Geo Mrs
12 Stream E L

Pearson dr continued
171 Hartshorn E S
174 Hollyday W M Dr
177 Rosen Max
180 Lyman A J
183 Dolliver Delos
185 McGill S F
186 Ray E L
187 Vacant
189 Wallace R T
(Rosewood av begins)
196 Hawthorne A B Miss
204 Tull C W
207 Tennent G S Dr
208 Jones T A
214 Coxe Maud Miss
216 Rogers G F Rev
221 Harrell Geo T Mrs
224 Griffith R W
230 Cocke C H Dr
(Tacoma begins—Watauga ends)
235 Wright Levt Mrs
240 Millender M C Dr

EDWARD A. FARLEY

HEAD-TO-FOOT OUTFITTERS FOR MEN, WOMEN AND CHILDREN

(Charge Accounts Solicited) 76 Patton Avenue Phone 176

BLUE RIDGE TILE COMPANY

Interior Marble, Tile, Terrazzo, Cork, Composition and Rubber Floors
89 Patton Ave. Phone 852

265 Child M E Mrs
273 Ringer P H Dr
287 Morrison E H Mrs
301 Williamson W B
315 Jones B M
(Santee ends)
321 Vacant
324 Griffith R W
326 Lunsford G J
328 Vacant
329 Stansberry O W Mrs
330 Burrell E C
332 Glaser L G
333 Kicker C F
(Hibriten av begins)
400 Sukel Helen Mrs, tr nurse
402 Eychner Carl Mrs
Stewart Grace Miss
403 Hough Alice B Mrs
408 Atkinson E C Mrs
435 Harris M H Mrs
436 Purvis R L
440 Lunsford J L
454 Williams W H
458 Lusk S L
458½ Payne A R
507 Curtis L V
523 Roberson L W, gro

PEAY (W Asheville)—e from Pine nr Amboy rd

PELHAM—(Kenilworth)
4 Yarborough Wiley
6 Morgan Mary Mrs

PENLAND—(See Rankin av)

PENN—e from 171 Charlotte (see Blair)

PENNSYLVANIA AV (W Asheville)—e from 65 State, 1 s of Haywood rd
2 Mickwee N A
12 Moore E E
14 Bryson E A
19 Pinner J D
20 Sales L P
22 Trout R C
26 Boyd H L
31 Chester J E
34 Giddings J R
38 Walden F T
39 Britton G M
43 Corpening J A
44 Farmer Paul
(Pennsylvania pl begins)
45 Vacant
52 Ross Lula Mrs
(Michigan av intersects)
80 McRary R A
85 Briggs J F
89 Lyle E E
(Richmond av ends)
102 McSween J J
108 Miller J J
109 Street J R
110 Bianchi Jno
117 Walser F T
118 Wall G A
121 Ballard F C
122 Hughes G E
126 Meacham Connie Mrs
127 Conner W C
132 Parham R E
140 Baity J W
(Hanover intersects)
155 Hamrick M W
155½ McClure Walter
158 Felmet W V
159 Crook Lyda
164 Floyd J E
171 Clayton R C
173 Cherry C M
175 Owen H L
183 Powell T B
184 Kelly T B
191 Cook T L
193 McDowell H C
194 Montgomery W S
195 Vacant
197 Burch Rossie Mrs
(Allen intersects)
216 Richardson D M
220 Wilson W H
221 Jenkins V G
226 Keys W H
230 Shepard Addie Mrs

PENNSYLVANIA PLACE (West Asheville)—s from 44 Pennsylvania av
1 Woodby Troy
3 Gambill C H

PERSHING AV—(E Asheville)

PHIFER—e from 252 s French Broad av
6 Vacant
8 *Quick Boyd
10 *Singleton Saml
15 *Glover Dinah

Hudson & Essex Cars
They Serve You for Years
Weaver Motor Co. (Inc.)
Hilliard at Grove St.
Asheville, N. C. Phones 2211-151
HUDSON SUPER SIX
ESSEX MOTOR CARS

R. STANFORD WEBB
ALL INSURANCE LINES
Citizen Building
Phone 4887

GRIFFING'S
Kimberly Heights
Asheville's Latest Development In Home Sites
Office: 18 Griffing Boulevard, Kimberly
Phone 6074

New House and New Equipment——U-DRIVE-'EM CARS

LEDBETTER U-DRIVE-IT CO.

158-160 Broadway Phone 66

Claverie's Pharmacy

PRESCRIPTION

PHONE 26 and 1703

SPECIALISTS

Alwsys at Your Service "Ask Your Doctor"

Carolina Bonding & Insurance Co.

Home State Corporation Contractors Bonds Builders Bonds Guardian Bonds Executors Bonds Administrators Bonds and All Court Bonds 49 E. College PHONE 4071-W

21 *Gilliam Fred
23 Jacokes J W
24 Bailey C W
25 Dillon J D
(Grove ends)
31 Froneberger R B
32 Brinkman G C Rev
33 *Pickens Ola
41 *Harris Sanders
(Blanton intersects)
51 *Howell Geo
57 Jacobson Isadore
59 Beachboard C G
60 Frady Rosa Mrs
61 Vacant
63 Sorrells J T
64 *Clemmons Ernest
PHILIP—(See Hilliard)
PICADILLY ALLEY—(See Wilson)
PICKWICK ROAD—(Kenilworth)
11-13 Vacant
14 Williamson T G
21-23 Vacant
PIERCY (W Asheville)—e from State to Moore av, 4 n of French Broad River
24 Patterson A C
28 Herren C D
PINE—s from 261 e College
18 Briggs L D
38 *Dinkins Saml
39 *Revis J E
41 *Revis Rosalie
42 *Fuller Clarence
46 *Parker Nannie
(Hildebrand ends)
48 *Eaves Carrie
(Clemmons begins—Mountain intersects)
56 *Humphrey Mamie
58 *Mickens Saml
69 *Vacant
72 *Vacant
74 *Harrison Mattie M
76 *Peterson Lula
79 *McGinnis Fred
81 *Miller Sarah
82 *Johnson Aire
83 *Caldwell Fannie
84 *Southers Lavinia
(Baxter av begins)
86 *Pharr Willie
92 *Taylor Wm
93 *Wells Alice
94 *Scott Jno
98 *Fowler Chas S
(Lincoln intersects)
103 Vacant
(Eagle and Short Pine ends)
104 *Rice Talmage, eat hse
108 *Norris Chester
112 *Folsom Mary
116 *Gibson W M
120 *McLemore Gertrude
122 *Martin Thos
125 *Allen W A
(Tuskegee begins)
126 *McIntosh Robt
130 *Nichols Belle
134 *Rogers Mollie
(Fairview begins)
135 *Williams Henry
136 *Sherman Wm
139 *Mauldin W A
140 *Lord Moses
143 *Duncan Fred
—— *Nazareth Bapt Ch
(Hazzard intersects)
181 *Dawkins Wade
182 *Fuller Andrew
185 *Weatherspoon Preston
186 *Byrd Jas
195 *Flack Edwd
196 *Smith Wm
PINE—(S Biltmore)
601 O'Brien L S
603 Anderson M A
605 Ingle Elmer
612 Vacant
613 Morgan H L
614-616 Vacant
618 Jackson J F
620 Davis J N
704 Roberts W D
PINE (W Asheville)—n from Lamb av nr Bradley Hill
9 Neighbors F F
31 Burlison J W
—— Cordell J H
—— House W L
—— Tipton Calvin
PINE GROVE AV—n from Livingston opp Oliver
4 *Gibson W F
6 *New Whitfield

POOLE'S DYE WORKS, Inc.

"THE ORIGINAL CLOTHES DOCTORS"

HIGH CLASS CLEANING, PRESSING AND DYEING — CARPETS, RUGS AND HATS RENOVATED

OFFICE 1230—PHONES—PLANT 4321

MACK TRUCKS

McRARY & SON
GENERAL MECHANICS
Bodies, Springs, Wheels and General Repairs — Sign Painting
48-52 S. Market Phones 270-271

FIRESTONE TIRES
Solid and Pneumatic

14 *Moran Lester
14½ *Smith Lewis
20 *Lawrence J W
25 Johnson T A
31 Williams Wm B
32 *Boggess Mattie
*Douglas Bascomb
40*Caldwell Luther
*Gaston Jno
46 *Cureton Wm
47 Cashatt W H
53 *Lomax Chas
56 *Clemmons Clarence
60 *Bass Alfred
61 *Vacant
62 *Thompson Thos Rev
64 *Thompson Elsie
65 *Fuller Arthur
66 Jones Thos
67 *Wilson Jacob
70 *McKinney V C
73 *Henderson Wm
77 *Smith R L
78 *Glover Jno
81 Wadoflan Eli, gro
Clover Farm Store, gro
104 *Vacant
108 *Gibson Jno
110 *Smith Wm
128 *Miller Edwd
129 *Hobby Marvin
130 *Payne Annie

PINEACRE BLVD (Lake View Park)—n w end of Park

PINELLAS AV (W Asheville)—n from Craggy av, 1 e of Blue Ridge av
34 Byerly C F
38 Evans R J
50 Vacant

PISGAH AV—s from Courtland av, 1 w of Montford av
2 Pearlman Barney
4 Mattoon M A
8 Michalove Isaac
10 Walker C A
G lax Remedies Co
11 Hallyburton Addie Miss
17 Cherry L W
19 Levitch Julius
21 Burgess M F
Whitaker J V
22 Eatman C M
25-27 Vacant
26 Goldstein J J
28 McGuire Roy
29 Moore A M Mrs
31 Brown R P
37 Edwards Geo Jr

PLAZA (Biltmore)—s w from Sou Ry passgr depot
1 Plaza Cafe
2 Biltmore Mkt
3 Plaza Bldg
Masonic Hall
4 Ratliff Hdw Co
5 Haley's Toggery
7 Biltmore Electric Co
8 Biltmore Estate, genl ofc
10 Dorian Music Co (Inc)
—— Biltmore Fire and Police Dept
—— Jax-Pax Gro Co
—— Mayor of Biltmore, office
—— Biltmore Press, printers
Country Club Pub Co, publrs
Biltmore Exchange & Novelty Shop, art gds
Advertising Service Co (Inc)

POPLAR—s e from jct College and Valley
1 *Henry W D, shoemkr
40 *Arthur Annie
42 *Johnson Emma
48 Vacant
51 *Taylor Ida
(Birch intersects)
53 *Sanders Chas
57 *Richardson Hannah
58 *Adams Geo
59 *Kirklin Thos
62 *White Wm
63 *Smith C W
64 *Hemphill Oscar
65 *Hartwell Jas
66 *Ellis T J
68 *Hawkins Wm
(Pine intersects)
80 Stewart E D, gro
80½ *Linney Catherine
87 Lipkin Solomon, gro
89 *Boyd Leroy
99 *Ray I E
109 *Cain David
110 *Richards Jane
110½ *Williams Albert
112 *Fuller Geo

Guardian Life Ins. of America
D. H. Clark Dist. Mngr.
22 Amer. Natl Bank Bldg.
Phone 4267

ZENITH RADIO
DORIAN MUSIC CO.
Orthophonic Victrolas
Expert Service
Phone 541
Biltmore Village

ASHEVILLE INDUSTRIAL BANK
CAPITAL $100,000.00
INSTALLMENT LOANS
5% ON SAVINGS
Jackson Bldg.
Phone 4628

GALLIHER-LUMBER
Biltmore Ave., Sou. Ry. Phone 4800

PUM-FORD & POPE
Plumbing Steam, Vapor and Hot Water Heating Contractors Ray Oil Burners for Domestic and Commercial Use
20 E. Walnut
Phones 4696-5477

114 *Wingate Emma
115 *Carson Mary
120 *White Jno
123 *Martin J C
124 *Hoke Albert
125 *Tatum Hattie, gro
128 *Burgin Champ
129 *Treece Burt
130 *Mason Benj
134 *Davis Earl
*Mason Benj
134 (r). *Henry Emanuel
134½ *Henry Manuel
135 *Bridges Mary
138 *Hill C D
139 *Motes Henry
144 *Young Wm
144½ *Williams Bessie
145 *Jackson Jas
146 *Brown Cordia
147 *Martin Queenie V
147½ *Richardson Henry
148 *Davis Jesse
153 *Miles Mary

PRINCETON DRIVE (W Asheville)—s from Lincoln av, 2 w of Belmont
—— Young L R
17 Harte E N
18 Whitson W K Dr
22 Outlaw B C
42 Kupferer E H
—— Plemmons Troy
51 Henry P W

PROXIMITY PARK—s end of Charlotte

RALPH—n w from 285 Southside av
3 Gentry F E, gro
12 *Payton Jas
14 Vacant
16-18 Vacant
(Ora ends)
20 Vacant
22 *Thomas Henry J
39 (1) Vacant
39 (2) *Mack Wm
41 *Meadows Eva
44 *Taylor Nellie
46 *Wilkes Geneva
56-58 Vacant
62 *Lee Hattie, bdg
64 *Jones Henry
72 *Davis Fred
74 *Love Wm L
76 Monday Benj Y
82 *Boddy Richard
83 *Swaggart Idelle
102 Vacant

RAM BRANCH ROAD—(Biltmore Forest)

RAMOTH ROAD — (Norwood Park)—just w of junction of Woolsey av and Carolina av
2 Keywood Mrs
3 Larson B Mrs
5 Rowland W T
6 Carter E K
7 Dickens R L
8 Cohen S H Miss

RANDALL—n from Scott to Blackbet Palmer and s French Broad av
45 *Beeks Dock
49 *Davis Claude
53 *Knox Sherman
55 *Jackson Lewis

RANDOLPH—(W Asheville) — s from Stewart to w of Hanover
18 Connor J S
26 Dyar H H
34 Lance O B
41 Lance Saml
50 Lance A E
—— Shepherd C E Mrs

RANKIN AV—n from 32 w College to Chestnut
—— Imperial Life Ins Co Bldg
6 Stoner A D, auto laundry
7 Vacant
8 Vacant
9 Vacant
11 Virginia Sales Co, installment gds
11½ Vacant
12 Asheville Laundry Co
13 Gaston-Biddix Co, whol dry goods
Gaston E L, whol lumber
15-17 Miller Bldg
Miller Press (Inc)
Commercial Service Co
Florida - Piedmont Directory Co
Piedmont Directory Co
House of Directories
17 Press Quick Lunch
23 Cazel Auto Service Co

MANHATTAN LAUNDRY, INC.
52-56 Broadway Phones 2666-2667

WEST ASHEVILLE PHARMACY
THE REXALL STORE
GEO. A. SHIEDER, Propr.
PRESCRIPTIONS CAREFULLY COMPOUNDED
HEADQUARTERS FOR SCHOOL BOOKS AND SUPPLIES
418 Haywood Road (Next Door to P. O.) —Phones 2316-1071— West Asheville

24 Underwood Art Studio
(Walnut intersects)
55 Vacant
56 Jordan Arthur
59 Ray N Kelley
Ray O E Mrs, bdg
62 Hagan S M
65-69 Vacant
68 Vaughn A W
Ladd H A
75 Ball Josephine Mrs, furn rms
76 Goldsmith R F
80 Davis S R Mrs
Cole Adelia Mrs
81 Slagle H L
84 Freshour Frank
85 Vacant
88 Hall G L
(Hiawassee intersects)
91-93 Tandy R W, gro
92 Perry O R
Sickafus E E
96 Vacant
100 Moore W F
103 McConnell W C Jr
104 Vacant
110 Gladstone P L
(Cherry intersects)
114 Beerworth J A
134 Andrew W G
139 Henderson Z E
137 Vacant
138 Jones Rena Mrs
139 Koontz E G
144 Starnes Gonans Miss, furn rms
148 Hawkins B W
(Starnes av intersects)
176 McDaniel Katharine Mrs
178 Vacant
191 Cady C L
192 Reynolds A L Miss
(Elizabeth intersects)
Elizabeth Apts

APTS—
—— Lamm W R
2 Sevier L C
3 Schwartz Alfred
4 Rapport S Mrs
5 Morris W T
6 Harrison C B

Rankin av continues

200 Davis J C Mrs
201 Prezette Frank
205 Buckner G W
Miller Benj
206 Fluharty W B
227 Jones C A
228 Patrick P A
229 Lingerfeldt J L
230 Sawyer Cora B Mrs
231 Vacant
235 Sluder Linnie C Mrs
237 Caplan Hyman
240 Jones A C
244 Nelson C E
247 Hughes A M
248 McMahan L G
249 Vacant

RAVENSCROFT DRIVE — s w from junction of Church and Aston pl
1 Stevens S M, plmbr
12 Chappell A C Rev
16 Davis L W Mrs
20 Hall E M Mrs
22 Hall F N
28 DeVault E R
29 "Ravenscroft"
Simpson J R
30 Buckner Neptune
New Life Battery Co
37 Gillett M M Miss
43 Ravenscroft Apts

APTS—
1 Walter Ruth E Miss
2 Curtis A W
3 Ward Danl
4 Ashe J J
5 Vaughn G W
6 Pettipierre M L Miss
7 Edwards L E Mrs
8 Weakley H S Miss
9 Sutphin M D
10 Clayton Geo
11 Ray Elizabeth Miss
12 Ward T R
14 Lewis Ruby Mrs
17 Harpe R K
18 Twitty Martha M Miss
20 Steele A R

Ravenscroft Drive continued

50 Greenwood W C
56 Conder F L
60 "Shoenberger Hall"
Horner J M Rt Rev

ELECTRIC
Refrigeration
CAROLINA POWER & LIGHT COMPANY
Phone 6100 All Departments

M & M BODY & RADIATOR WORKS
24-HOUR WRECKER SERVICE
110 Asheland Ave.
Phone 1

Asheville Construction Company

GENERAL CONTRACTORS, CEMENT, SAND AND STONE

Phones—Office 223; Quarry 1087-J; Office 20 E. College, Cor. Market St.

ASHEVILLE SHOW CASE & FIXTURE COMPANY

HOTEL and RESTAURANT SUPPLIES

53 Broadway

Phone 273

REAR BLACK—between Livingston and Black
12 *Moore Lula
16 *Norris J H
17 *Harris Henry
46 *Sanders Hattie
50 *Frye Frank
58 *Lewis Leroy
59 *Staggs Erb

REAR CLINGMAN—e from 80 Clingman av
6 *Davis Ed
7 *Fuller Dora L
8 *Allison Fester
24 *Samuels Hallierd
27 *Childs Jno
31 *Lynch Judge
32 *Tate Emma
33½ *Butler Geo
34 *Sims Thomas
34½ *Sanders Ada
35 *Parker Herbert
36 *Finley Furman
*Thomas Benj
39 *Glasgow Robert
60 *Lee Jas
73 *Bobo Albert

REAR DEPOT—n from 407 Southside av
29 *Hines Emmerson
62½ *Kenneth Rosa
85 Vacant
412 *Williams Jno
415 *Payne Bud
—— *Bush Wm
—— *Camp Robt
—— *Crummey Luther

RECTOR—s from 324 Patton av
11 *Ray W C
15 *Roman F C
19 *Geer Saml
20 *Vacant
21 *Moore Marshall
22 *McNulty Benj
25 *Tucker Grant
26 *Robinson Z T
29 *Hedgepeth I L
33 *McCurry J H
39 *Coker W M
40 *Shands Henry
43 *Fuller Lelia

REDFERN—(W Asheville) — w from Hayes to Covington, 1 s of Haywood rd
1 Glenn J D
5 Brasington Mary Mrs
7 Askew M T
65 Walkup R N
69 White J E

REDMON ALLEY—e from 84 East

RED OAK ROAD—(Lake View Park)
—— Brown S W
—— Pless C A Dr

REED—n from 46 Baird, 2 e of Charlotte
4 Vacant
27 *Burgin Luther
32 Vacant
(Maple begins)
52 Schoenheit W A

REED—(S Biltmore)
1 Bishop Z M
3 Wallen J F
5 Vacant
7 Miles Beulah Mrs
8 Lytle W M
10 Vacant
11 Clapp Anna B Mrs
12 Clark G W
14 Cooper J T
16 Hayes J L
18 Richardson E W
20 Hartley Earle
24 Vacant
28 Payne W T
29 Pressley E F
31 Fisher C C
—— Richardson Motor Co
123 Crook R L
125 Hanratty L H
127 Pascal H J
212 Robinson C C
221 Mathews B H
623 Sluder H S
711 McCracken F F
717 Cordell L H
807 Ballard J A
809 Carter B S
—— Feezor J P
Feezor House
—— Kennerly Mollie Miss
—— Lipe L A
—— Marshall Sophia Mrs
—— Baber C A

REED BOULEVARD—(S Biltmore)
—— Buckner B T

MOUNTAIN CITY LAUNDRY

PHONES 426 AND 427

THE NATIONAL BANK OF COMMERCE
With Modern Methods and Complete Facilities, Invites Your Business and Offers Every Banking Service Consistent With Sound Banking
CAPITAL $200,000.00 — SURPLUS $100,000.00
ELEVEN CHURCH STREET PHONES 3400-3401-3402

—— Garland Harley
—— Goff Chas
—— Hendricks Edwd
—— Henlricks Frank
—— Ownbey Edith Mrs
—— Roberts J B
—— Roberts P F
—— Simpson Chas
—— Simpson L N
—— Simpson Ollie Mrs
—— Snider G W
—— Snyder J N
—— Thorp W F
—— Tipton Sylba Miss

RESERVOIR—n e from College, 1 e of Cameron

REYNOLDS ROAD—(W Asheville)—w from Logan av near Haywood rd
6 Peebles Edna Mrs
8 Anders M A
Harbin T L
10 Rector Carl
12 Vacant
14 Biddix Walter
16-18 Vacant
22 Brookshire Arthur
26 West J G
—— Maney H L

RICH—(W Asheville)—w from 28 Hudson to Lufty av

RICHARD—(Kenilworth)—s from Forest Hill Drive to Caledonia rd
2 Cocke H M
8 Thompson J A
10 Sykes Hattie Mrs
13 Beck J P F

RICHIE—w from Madison av, 1 n of Gay
4 *Gaston Geo
8 *Williams Mabel
10 Vacant
16 *Bradley Georgia
24 *Gaston A H
30 *Rice Lewis
32 *Jackson Arthur
34 *Davis Wm

RICHLAND—(W Asheville)—w from Waynesville av
14 McIntosh C L
24 Lisenbee W F
29 Hudgins W McK
—— Chandley Jesse
115 Smith K C
117 Brown S R

RICHMOND AV—(W Asheville)—s from 415 Haywood rd
8 Zimmerman Osea Mrs
23 Bishop W B
26 Powell W A
27 Woodard C C
28-30 Vacant
29 Posey H B
33 Snyder W T
Wesleyan Meth Ch

RICHMOND HILL—(R D 5)—suburb of city overlooking French Broad river on west side just n of Bingham Hghts

RIDGE—s e from junction of Hazzard and Pine
2-4 *Pearson J F, gro
7 *Sullivan Irby
8 *Fuller Theresa
10 *Hradin Mary J
12 *Thomas Benj
*Sullivan Edwd
13 *Chisholm Thos
16 *Downs Wm
*Jenkins Jas
17 *Washington Leanna
20 *Pegram Annie T
21 *Jones H E
21½ *Pinckney Clarence
*Turner Wm
25 *Gary Maria
26 *Batts Eliza
30 *Nelson Hannah
31 Vacant
34 *Veal Thos
*James Burlie
35 *Littlejohn Cora
35½ *Goodman Wister
36 *Mustapha Wm
*Arline Jessica L
39 *Gordon O R Rev
42 *Bates Edgar
43 *Hamilton Geo
44 *Forte Jas
46 *Harrison W E
48 *Mays Whitfield
*Brogdon J W
55 *Young Eliza
56 *Whiteside A L
62 *Coleman Anna
63 *Staggs Mary J
64 *Pearson H P

DELCO-LIGHT PRODUCTS
Frigidaire Electric Refrigeration
ELECTRIC LIGHT PLANTS and WATER SYSTEMS
SALES — SERVICE
50 Biltmore Ave. Phone 4355 Asheville, N. C.

GRACE SUPPLY CO.
We Sell Most Everything. We Specialize in Quality, Service and Price. We Deliver to Where You Live.
637-641 Merrimon Ave., Grace
Phones 4282-4283-4284 Office Phone 5980

Carolina Machinery Co.
—US when you want machinery work of any kind—
Founders, Machinists and Jobbers of Mill and Tannery Supplies. When in the Market for Heavy Castings, Such as Columns or Building Plates,
GET OUR PRICES
Phones: Office 590 Shops 2517

B. FRANK GUDGER & CO.
REAL ESTATE AND INSURANCE
31-32-33 ELECTRICAL BLDG. PHONE 228
(Opposite Patton Avenue Entrance to Postoffice)

U. S.
ROYAL CORDS
Vulcanizing
Gas, Oil
ACCESSORIES
Washing
Greasing
MESSER TIRE CO.
Vance and Woodfin
Phone 6920

McLEAN FURNACE SUPPLY CO.
WARM AIR HEATING and SHEET METAL WORKS
350-352 Depot St. Phone 4597

70 *Avery P M
71 *Ford Leo
72 *Gilmore Juliette
73 *Foster H C
75 *Davis M B
76 *Williams Augusta
79 *Faucett Giles
81 *Prysock David

RIDGE—(W Asheville) — e from 135 Hudson
8 Case W B
15 Vacant
36 Blackwood J C
38 Vacant
—— Eugene Rankin Schl

RIDGE—(Woodfin)

RIDGELAWN (W Asheville) — a residential section s of Beverly rd at Haywood rd

RIDGELAWN RD (W Asheville)—s from Haywood rd at Liberty rd
16 Knoblauch G H
20 Hudson M E
23 Miller C P
31 Turbyfill E L
45 Robinson J H
47 Carland Mayo
52 Smith R L
—— Hall Fletcher High Schl

RIDGEWOOD PLACE (Grove Park)—n e from Glendale rd
12 Hahn W M Mrs
14 Westall Henry
29 Knight P O
36 Brownell C H Mrs

RIVERSIDE DRIVE—n and s from 177 Haywood along French Broad River
6-12 Standard Oil Co
24-32 Caro P & L Co (plant)
80-98 Ashev Ice & Storage Co (Inc)
93 Henderson W O
97 Ashev Ice Co, stables
101 Cannon Chas
103 Lanning M McA
107 Citizen Tfr & Coal Co, sand yds
113 Lindsey Ottis
236 Sou Coal Co, stables
237 Sou Coal Co, yds
240 Fore O J
251 Merchants Tfr & Coal Co, yds
288 North Caro Oil Co
Texas Oil Co (The), oils
300 Mutl Coal & Supply Co, yds
340 *Wall Bros, coal
—— Amer Scrap Material Co (Inc)
—— *Anthony Ella, eat hse
—— Baker J A Packing Co
—— Bishop J B
—— Caro Mchry Co shops
—— Citizens Tfr & Coal Co, yds
—— City Incinerator
—— City Pest House
—— Holcombe Coal Co, yds
—— Rees Hans Sons (Inc), tanners
—— Rutherford & Atkinson, yds
—— Sou Ry Co, car shops
—— Sou Ry Pumping Sta
—— Sou Ry Shops, round house
—— Sou Ry Yards, ofc
—— Westall W H & Co, yds

RIVERSIDE HEIGHTS—a suburb w of city across French Broad River from old Riverside Park R F D 5

RIVERVIEW DRIVE (W Asheville)—Extension of Beverly rd
11 McCrary G E
69 Maybach G R
106 Vacant
107 Mills G E
183 Nichols L B
247 Campbell R W
253 Teague J R
285 Bailey J J

RIVERVIEW RD (Bella Vista, W Asheville)—n from Druid dr, Bella Vista
7 Black G I
8 Howell J D
9 Snell J W
12 Pennell M M
15 Jones E G

ROBERTS—s e from 134 w Haywood
8 Hipps H W, restr
9 Taylor W C
10 Westmoreland Lillian Mrs
12 Mills Creta Miss
13 Vacant
14 Sams Frank
Haney Walter
19 Fowler Ellona Mrs
25 Moser Wm

J. C. PATTERSON & CO.
WARM AIR HEATING — Roofing and Anything in Sheet Metal
16 Church St., Phone 705

THE FRANK COXE COMPANY

(Successors to Fisher, Coxe & Patterson)

REAL ESTATE, GENERAL INSURANCE, BONDS AND MORTGAGE LOANS

20 Government St. Phones 570-1436

(Buxton intersects)
32 Mangum Mattress Co
33 Israel Grace
Israel S E
(Patton av ends)
34 Henson J H, gro
40 Benfield Edwd
(Short Roberts begins)
41 Pinkerton L E
42 Lowe C F.
45 Reynolds W A
55 Searcy G C
56 Myers Rena Mrs
59 Robinson L M
60 Buckner C D
63 Searcy T L
64 Ellege J W
95-97 Kent Bldg
95 Biltmore Wheat-Hearts Co (Inc)
97 Crane Co, plmbg supplies
99 Ebbs Bros & Co, whol gros
101 *Banks Wiley
105 *Simpson Chas
*Green Jos
105-A *Carson Robt
109-111 Pearce-Young-Angel Co, whol gros
(Haywood rd begins)
121-125 Farmers' Federation
Farmers Federation News
127 Mebane Bedding Co
129 Harris-Davis Co, mdse brkrs
131 Swift & Co, provs
(Park av ends)
132 Harvey's Cafe
136 Blue Ridge Tire Co
138 Ivy levi, restr
156 Ashev Gro Co, whse
163 (162) Ashev Grain & Feed Co
175 Ashev Blue Gem Coal Co, yds
Sand Supply Co, yds
—— Earle J D Feed Co
—— Sou Steel & Cement Co (Inc), whse
—— Stand Oil Co, filling sta

ROBERRTSTOWN—a small section of Biltmore nr Shiloh and Brooklyn

ROBINDALE AV—n e from 40 Anandale av to Linden av, 2 e of Merrimon av
3 Vacant
9 Morrow R D
11 Chappel Clarence J
15 Cheek J M Dr
16 Howard F F
17 Sypher J E
18 Patton A R
19 Haham J H
20 Clark F C
21 Peacock Mayme Mrs
23 Williams G M
24 Patterson C W
35 Calloway J A
37 Johnston R M
39 Green Barnett

ROCK HILL RD—(Buena Vista)

ROCKCLIFF PLACE—w from 381 Biltmore av to Hamnton
3 Gregg J P
5 Coggins S T
6 Hawkins C F
9 Vacant
9½ Mitchell H P
41 Reed J A

RROEBLING CIRCLE—s w from 743 Biltmore av

ROLLINS—(See Black)

ROOSEVELT—n from 157 Hill
4 *Valentine Albert
8 *Koon Henry
14 *Roman Marcus
18 *Ackle Saml

ROSE (W Asheville)—n w from Hazel Mill rd

ROSEWOOD AV—w from 186 Pearson dr
7 Robinson C K
10 Haines F B
11 Williamson A D
14 Seay J B
15 Wood W H
18 Devenish Mona Miss
19 Fawcett E C
22 Fawcett R F
26 Adams W G
30 Devenish C F

RUMBOUGH PLACE (W Asheville)—s from Haywood rd, main entrance to Horney Hghts
66 Warren Hugh
71 Warren W H
74 (r) Anderson Margaret Mrs
108 Shook J M
135 Ball E M
—— Pruett L L

BRIGGS & GREENE

MORTGAGE LOANS TITLE INSURANCE FIRE INSURANCE BROKERAGE

67-68-69 American Natl Bank Bldg. Phone 3176

CENTRAL BANK & TRUST CO.

INSURANCE DEPARTMENT

General Insurance, Fire, Liability, Surety, Auto, Casualty, Etc. Phone 4630

"Our Service Is At Your Disposal"

ROBT. J. LEWIS FUNERAL HOME FUNERAL DIRECTORS AND EMBALMERS
Lady Assistant--Auto Ambulance Service 97 E. College Street Phones 62-683

Reliance Plumbing & Heating Co.
Plumbing, Steam and Vapor Heating
11 Wall Phone 166

PAUL E. ALEXANDER & CO.
"REALTOR"—"We Know Values"
Satisfied Clients Are Our Greatest Assets
12½ Government St. Phone 5037

—— Ward J H
—— Warren P J, gro
Clover Farm Stores Co (Inc) (The)
—— Weaver A A

RUSSELL (W Asheville)—w from 83 Vermont av
—— Elkins W E

ST CHARLES PLACE (Lake View Park)—e from w Euclid to e Avon, nr central part of park

ST DUNSTAN'S CIRCLE—a continuation of St Dunstan's rd
4 Lovell E H
5 Meares E L
16 O'Connor Chas
20 Lassater W H Jr
46 Allport J H
70 Jenkins Chas
72 Shroat L V
74 Thrash J E
75 Knowles W G
92 Hummel L B

ST DUNSTAN'S PARKWAY—a cintinuation of St Dunstan's cir
9 Leonard E F
17 Filkins S L Dr
22 White G B
118 Bartlett C H

ST DUNSTAN'S ROAD—s w from 641 Biltmore av
1 Lynch J M Dr
4 McDowell E G
32 Smith B R Dr
48 Smith R P Rev
53 Grindstaff G H
58 Pharmer & Thrasher, engnrs
Pharmer A S
83 Grindstaff B C
Chapman A W
85 Perry Nelson
87 Allen H C
89 Johnson W E
90 Vacant
93 Digges G A Jr
97 Nevereel F J
105 Gustafson G T

SALEM AV (Woolsey)—w from Chatham rd, 1 s of Laurel av
1 Williams S S
4 Hamer C B
5 West E H
9 Wilson C R

SALOLA (W Asheville)—w from Sand Hill rd
1 Reineke S F Mrs
2 Dietz R B
4 Davis E C
17 Choate A C
19 Brown J G Mrs
20 Reagan J C
23 Vacant
27 Post Julius
32 Penland H L
48 Ramsey L D
69 Roseberry A R C Mrs
74 Bell J H
86 Ingle Luther
90 Bells J B
91 Bryant W J
102 Radcliff J B
104 Boyd F B
106 Corn Marcus
110 Grant A L
—— McCall A B
—— McCall L L

SAMAYOA PLACE (W Asheville)—w from Brevard rd, 1 s of Morningside
16 Counts E F

SAND HILL ROAD (W Asheville)—s w from 768 Haywood rd
37 Barnes L E Dr
38 DeLoach Lola W Mrs
47 Demaree C C
48 Banning Julia Mrs
51 Gresham P N
(Dallas begins)
69 Holt S H Mrs
70 Rhudy A C
71 Hensley W H
72 Vacant
73 Powers F M
79 Lewis J C Mrs
88 Christopher A M
90 Earwood Susan Mrs
115 Clegg J L
119 Vacant
121 Davidson Robt
148 Benson G W
152 Vacant
154 Hodder G F
156 Crisp J R
Roan Sallie B Miss

ASHEVILLE SIGN SERVICE
Outdoor Bulletin Advertising
Commercial Sign Work
15-17 Carolina Lane
"Our Business Is to Advertise Your Business" Originators of Paint-Pres Process Signs Phone 3717

CAROLINA Coal & ICE CO. Phone 130
M & W INDIAN
66 PATTON AVE.
Prompt Delivery Weights Accurate

158 Vacant
238 Wright Lee
239 Tipton A C Mrs
267 Metcalf H M
279 Grice W R
295 Brown J D
299 Vacant
—— Shackelton O G
315 Whiteside Hosey
—— Whiteside H D
561 McCarson Ross
—— Angel Jno
—— Justice Henry

SANTEE—w from Montford av, 1 n of Watauga

SARATOGA (W Asheville)—e from end of Burton

SASSAFRAS—n from 90 Hazzard
3 *Perry Jno
5 *Hunter Pink
12 *Vaughn Lee
15 Vacant
16 *Williams Frank
17 *Worthy Warren
21 *Byrd Jno
22 *Cannon Daisy
23 *Taylor Jno
23½ *Wright Horace
25 *Latta Thos
26 *Abrams Norman
28 *Latta Thos
36 *Allston Wm
38 *Garrett Elizabeth

SAYLES ROAD—(Sayles Bleachery)

SCHOOL ROAD (Malvern Hills, W Ashev)—s w from 1384 Haywood rd to Ashev Schl
44 Firestone H S
161 Dendy N W
—— Malvern Hills (Inc)

SCOTT—e from 516 s French Broad av
2 *Thompson Frank
8 *McKinney Anson
14 *Morrow Wm
(Scott al ends)
20 *Jones Coleman
22 *Austin Thos
26½ *Gibbs Elisha
80 *Harold Ora
84 *Boyd Ella May, furn rms
86 *Friday Lennie

SCOTT ALLEY—s from 117 Black
113 *Johnson Larkin
116 *Robinson Jno
416 *Blackwell Henry

SECOND—(Linwood Park)

SECOND AV (W Asheville)—(See Montana av)

SEELY PLACE—(Grove Park)

SENEY—(See Woodrow av)

SEVIER AV—n e from end of East

SHADY GROVE (W Asheville)—(See Argyle la)

SHADY OAK DRIVE—(S Biltmore)

SHERWOOD RD (Forest Hill)—n from Forest Hill dr
30 Messer F R
39 Abernathy C E
56 Jenkins J H
59 Price A L
72 McKay J A
80 Stockinger O E
86 Gantt I H
109 Fortson E P
—— Cotton C E Dr
—— Cunningham W J

SHILOH—a settlement bey S Biltmore

SHORT—n from 125 Cherry
8 *Nelson Henry
9 *Thompson Jno
10 *Thompson Amanda
10½ *Harrison Gilliam
11 *Griffin Daniel
12 *McClure Lilla
14 *Whitner Lela
14½ *Sullivan Jno
15 *Hunt Sallie
15½ Murdock H B
16 *Wells J Z
16½ *Amps T C
19 *Woodside Wm M
22 Thomas Henry
22½ *Hanberry J L
23 *Brooks Laura
24 *Waiters Ella
24½ Vacant
27 *Bolden Wesley
30 *Gilliam E M
33 *Henry Jno
36 *Arnold Madison
39 *Williams Robt
39½ Vacant

ASHEVILLE MATTRESS FACTORY
Biltmore Staple Felt
MATTRESSES ARE HAND-MADE
For Sale by All Dealers

S. I. Bean
Tile and Marble
Contractor
13 Temple Court
Phone 3246

Blue Ridge Building & Loan Association
Blue Ridge Bldg., 18 Government
BEST SAVINGS, INVESTMENTS AND BUILDING PLAN KNOWN
WE SELL 5% NON-TAXABLE INVESTMENT STOCK CASHABLE ON 90 DAYS' NOTICE
J. E. RANKIN, President
EDWIN L. RAY, Sec.-Treas.-Mngr.

T. P. JOHNSON & COMPANY
SHEET METAL WORKERS
ALL KINDS OF ROOFING, GUTTERING AND CONDUCTOR WORK—METAL CEILING, SKYLIGHTS AND GALVANIZED IRON CORNICES
OFFICE AND SHOP, 157 BILTMORE AVE. PHONE 325

SOUTHERN STEEL & CEMENT CO.
"BUILDING FOR THE FUTURE"
Phones: Office 974 and 3622; Yard 2996
10 North Pack Square HOME OF ATLAS PORTLAND CEMENT

40 *Davis Noble
42 *Prince Jno
45 *Johnson S. ml
46 *Robinson Robt
47 *Saxton Hugh
48 *Hunting Julius
52 *Hawshaw Sallie
54 *White Harrison
55 *Sigmon Lawrence
56 *Watts Mattie
57 *Greenleaf J C

SHORT—(Biltmore Village)
2 Vacant
4 Gaines Hoyt
—— Biltmore P O

SHORT BAILEY—(see Wallack)

SHORT BLACK—rear 59 Black

SHORT BRICK — from Brick, Catholic Hill
1 *Johnson U G
2 *Boat Ida
3 *Williams H L
5 *Jordan McGee

SHORT BUXTON—(see Park pl)

SHORT EAST—e from 84 East
8 Dunn C L
11 Davis J P
12 Tipton Wm
15 Smith R E

SHORT McDOWELL—e from 32 McDowell
6 *Saunders Geo
8 *Lyons W M Rev
12 *Few Katie
16 *Dougherty Albert
20 *Avery Edwd
24 *Sims Andrew
28 *Miller Anna D
44 *Brice Louise

SHORT MADISON—s from Crescent, 1 e of Madison av
23 *Cassel Alpha
36 *Johnson Arthur
37 *Williams Jos
59 *Taylor Jno
61 *Halbert Anna
69 *Mack Jno
71 *Knox Geo
73 *Barnett Saml

SHORT PINE—s e from 104 Pine
3 *Powell Henry Rev
4 *Chalk Edwd
5 *Knuckles Havan
7 *Castleberry Eula
9 *Sullivan Eli
12 *Holloway Arthur
14 *Harris Mattie
18 *Elliott Ella

SHORT ROBERTS—s w from 33 Roberts
4 McFalls J W
6 McDowell Ulysses
10 (126) Spoon Monnie Mrs
24 Orr Arthur
28 Mills May Mrs
30 Smith B M
36 Morrow Willard
38 Stone R L
41 Tucker Jno

SHORT SPRING—w from 11 w Haywood
8 Roberts Hobart
10 Tate Robt
12 Weatherford C W
16 Hutchinson A A
17 Massey R L
20 *Powell Cordie
20 (r) *Rivers Sallie

SHORT STARNES—(see Harrison)

SHORT VALLEY — (see Dickinson)

SHORT WOODFIN—n from e Woodfin, 2 e of Broadway
6 Higgins Thos
8 Whittemore G W
12 Whittemore Nathaniel

SILVER—w from 199 Asheland av
6 Ball C H
7 Holder J A
10 Barrett J J
14 Garnett E G
15 Crumpton Arthur
18 Fox J H
Hensley Oliver
19 Kilpatrick W P, gro
24 *Robinson B O
*Alexander Wm
25 *Browning Mary J
31 *Logan Marshall
33 *Nance Geo
34 *Mack Nancy, bdg

SMATHERS LANE — from 29 Clingman av
1 *Mobley Hilburn
*Miller W L
3 *Means Louis
*Sullivan Robt
3-A *Neely Geo

BOOTH & CO., Inc. REALTORS
ALL BRANCHES OF REAL ESTATE
Phones 73-1137 Second Floor Flat Iron Bldg.

FRENCH BROAD REALTY CO.

REALTORS

F. T. WALSER, Mngr.—SALES——RENTALS

21½ Haywood St., Phone 3667

6 Vacant
9 *Brown Robt
10 *Perry Jas
12 *Brown Horace
15 Vacant
16 *Jones Jno

SMITH—s w from 178 Southside av
15 *Johnson Annie
38-44 *Vacant

SOCO—n e from 235 Montford av
9 Montgomery C F Mrs
11 McDivitt A C Miss, tr nurse
15 Jefferies E F
19 Ward W A
24 Mobley K M Mrs
27 Wamsley J K
28 Atwood E J

(Waneta begins)

32 Vacant
38 Miller H E
46 Vacant
48 Freeman H R
50 Hendricks W C

SORRELL—s w from 97 Beaumont
5 *Miles Effie
7 *Baxter Jas
8 *Johnson Albert
8½ *Benson Effie

(Weaver begins)

15 *Street Chas
16 *Day Callie
17 *Gillian Dorothea
*Shaw Hilliard, gro
23 *Boyd Mamie
25 *Holloway C L
26 *Dizard Edwd
27 Smith Josie Miss
29 Brown Augustus
29 (r) Smith Jesse

SOUTH ASHEVILLE—a settlement s e of Kenilworth

SOUTH GROVE — (see Grove South)

SOUTHERN RAILWAY TRACKS—Biltmore Village
—— Ashev Mica Co
—— Biltmore Lbr & Mnfg Co
Asheville-Carolina Corp, bldg loans
—— Baer R P & Co, br
—— Citizens Lumber Co
Gulf Refining Co, gas
—— McLean Furnace Air Filter Co (inc), mnfrs
Southern Ry Co
—— Williams - Brownell Planing Mill Co (Inc)

SOUTHSIDE AV—s w from 185 Biltmore av
—— Blue Ridge Trail Bus Line

(Church ends)

Palace Paint Shop
11 M & M Tire Shop
13 Downes S R, auto reprs
15-17 Asheville Welding Co
17 Ray W B, confr
28 California Lunch
28½ Knykendall Elizabeth Mrs
50 Brown-Poole Co (Inc), clnrs

(Coxe av intersects)

—— Stand Oil Co, filling sta
51-53 Ashev Machine Co
52 *Gash Geo
53 *Williams Fletcher
54 *Fair Wm
55 Corbett Truck Service
61 Blue Ridge Machinery Co
63 *Otto Paint Shop
65-69 Vacant
90 *Bowman Jno
94 *Hart H L
97 Mountain City Lunch
103 Asheville Potato Chip Co
121 *Thompson Undertaking Co
123 *Ferguson Wm, clng
123½ *Solomon Tessie, furn rms
125 Royal Cafe
127 Noblett M W, gro
139 Sternberg & Co, garage
141 Orange Crush Bottling Co

(Phifer ends)

151 Jacobson Isadore, gro
151½ *Kerns Wm
159 Lindsay R B, auto reprs
Republic Trucks

(McDowell begins)

163-165 Citizens Trans & Coal Co, garage
169-171 Ashev Nu-Grape Bottling Co
171½ *Moore W W
173 *Owens T B, blksmith

(Smith begins)

179 Peebles G W, lunches
183 (184) Murray J A, gro
Roberts A C, shoe reprng
189 *Rogers R P

GAS RANGES

CAROLINA POWER & LIGHT COMPANY

Phone 6100 All Departments

J. C. McPHERSON

PLUMBING, STEAM AND HOT WATER HEATING

Slate and Tin Roofing, Sheet Metal and Galvanized Iron Workers

33 Carolina Lane Phone 133

MORTON JONES & CO., INC.

MANUFACTURERS—WHOLESALE DEALERS—CONTRACTORS
ROOFING, SHEET METAL, WARM AIR HEATING SUPPLIES
310-316 Southside Ave. Phone 1276

PRINTING
BINDING
Phone
2186

The
Miller
Press,
Inc.

Call
2186
PRINTING
BINDING

WEBB ELECTRIC CO.
ELECTRICAL CONTRACTORS
Nokol Automatic Oil Heating for the Home
Phones 4456-5466 116 Patton Ave.

186 *Washington Annie B
187 *Rogers Jewelry Co
*Rogers Photo Co
187 (2) *Southside Pharmacy
187 (3) *Southside Barber Shop
188 *Gudger Patton
188½ *Buchanan Sallie
189 *Standard, cleaners & dyers
190 *Hill Silas
192 *Nesbitt Jno, gro
194 *Bynum Belle
196 *Goodlett Louise
198 *Lawson Louvenia
—— *S'side A M E Zion Ch
207 *Williams Sallie
209 (1) *Scott Lola
209 (2) *Midget Cafe
209½ *Hicks Wm
211 (2) Summers & Nichols, gros
211 (20) *Rice Theo
213 Vacant
222 (2) Gillen M C, gro
224 Roper J G
226 Gillen Mc
227 (1) *Cole Joshua
229 *Dillard Arthur
229 (2) *Washington Henry
(Choctaw begins)
231 Gryder Wm
237 *Brackett Elva
242 *Owens J A
247 (240) *Gibson Wm
248 *Manning Sarah
257 *Livingston Austin
259 *Walker Margaret
(Victoria av begins)
270 Evans Jas
272 Blanchard Lula Mrs
273 Vacant
279 Isaac Margaret Mrs, gro
280 Isaac T L
Harrell E M
(Blanton ends)
285 Wright W A, gro
286 *McKinney Whit
288 Vacant
288 (r) *Hardy Nathan
288½ *Burgin Willie Mae
(Gaston begins)
292-294 O'Kelly B Z, furn
293 Vacant
296 O'Kelly B Z
300 Embler Namon
(Adams ends)
304 Cornatzer C W
308 Allen F A
310-316 Jones Morton & Co (Inc), roofing
311 Allen J D
312½ *McDowell W G
(Beech Hill begins)
322-324 Ashev Chero-Cola Bottlg Co
327 Metcalfe J P
328 Pender's D Stores, gro
328½ Vacant
329 Hiss A M Mrs
330 Linn Louis
331 Hiss A M Mrs
332 Linn Anna L Mrs, gro
333 Windham S P
334 *Thompson Moses, eat hse
335 *Morning Star Lunch Room
337 Windham S P, gro
(French Broad av intersects)
343 Thrash P H
350 Frisbee E F
354 *Irving Rose
362-364 Groves J A Gro Co, whol
362½ Snead C W
369 Vacant
(Ora begins)
370 *Higgins Jas, shoe repr
372 Craven & Allen, gros
372½ Wilson Jane Mrs
373 Vacant
376 *Brownlee Ida
(Ralph begins)
380-382 Leader Produce Co
385 *Calock Elva
388-390 Ashev Body Builders
Ledbetter Motor Co
U-Drive-It Co
Mack's Radiator Shop
388 (r) *Burton Leroy
389 *Elite Cafe
391 Vacant
393 *Boston Cafe
394 *Hagood Norman
394½ *Wilkins Millard
395 *Moore S E, pressing
396 Southeastern Express Co
397 *Quick B R, barber
399 *Suber Artelia
401 Hughes R P
402-404 Acme Truck Sales Co (Inc)

ASHEVILLE ICE COMPANY

WHOLESALE AND RETAIL DEALERS IN PURE MOUNT MITCHELL ICE
Main Office, 24 S. Market St., Phones 72 and 158. Mnfg. Plants, Avery St., Phone 203, and Biltmore, N. C., Phone 4524. Substations, Haywood Rd., Cor. Ledbetter, W. Ashev., and Merrimon Ave., Grace, Phone 1045-L-3

The MUTUAL BENEFIT LIFE INS. CO., of Newark, N. J.
OLD — BIG — STRONG Organized in 1845
L. W. CHERRY, Dist. Mngr.——R. A. WANNER, Special Repr.
33 Amer. Natl Bank Bldg., Phone 6212

Acme Motor Truck Co, factory branch
(Rear Depot begins)
406 *Heath Jessie, cafe
407 Reliable Credit Co
408 *Southside Social Club
408½ *Hyatt Richd
410 Queen Mary Miss
410½ *Akins Alice
412 Arrowood Motor Co
418 Hupp W O
Hupp Carrie A Mrs, bdg
420 Boyd S W, gro
420½ Roper J G
421 Red Star Filling Sta No 1
SOUTHWOOD ROAD—(Biltmore Forest)
SPEARS AV—e from 319 Merrimon av
—— Winyah Sanitarium (The)
Von Ruck Memo Sana
29 Smith T C
46 Willett T F
52 Cannon J L
Reeves B T
(Conestee begins)
52 Reeves B T
117 Grogg J H
121 Maples C L
125 Krickham W F
132 Dickey F E Mrs
(Henrietta intersects)
133 Jones L W
135 Roberts S P
139 Parker O V
SPRING—(see w Haywood)
SPRINGDALE AV—e from Fairview rd, Biltmore Pines
SPRUCE—n and s from 49 e College
Going North
14 Hayes & Hopson, tires
19 Baugham C R
17 Ramsey J L Mrs
18 Diamond Grid Battery Co
20 Storms Tire & Motor Co
20½ Storms L E
23 Hollar C L Mrs
"Silviano (The)"
24 Pearson W H
Pearson C L Mrs, bdg
25 Intl Harvester Co
26-28 Vacant
29-31 Adams J C, autos
35 Reeves R H Dr
38 Reynolds Undertaking Co
(Walnut ends)
42-44 Kiibler Motor Co
45 Doughty Jno
"Rosewood Inn"
48 Wolfe Julia A Mrs
Old Kentucky Home
55 Meehan Dick, auto tires
57 Swanger J W
Swanger Mary Mrs
59 Kiibler R E
60 Perry E E
62 Vacant
63 Alexander L E Mrs
64 Powell D E
65 Teasley Rosa P Mrs
66 Zachary D W
67 Cavin Mary Mrs
68 Sluder S R
69-71 Beth-Ha-Tephilla Temple
73 Wallace M A Mrs
77 Howell Margaret Mrs
Going South
20-22 Westall W H & Co, lmbr
26 Atlas Supply Co
(Marjorie begins)
—— City Garage
(Eagle intersects)
54 *Mt Zion Bapt Ch
60 *Irby Lillie, furn rms
60 (r) *Roseland Tea Room
64 *Hellms Minnie, furn rms
68 *Suter Enoch, furn rms
72 *Sartor C B, furn rms
74 *Williams Chas
78 *Marshall Susie, furn rms
78½ *Warden Thos
STANLEY—(Woolsey)—e from Merrimon av
1 Brown Mary E Mrs
4 Ledford Lattie
7 Capps E H
—— Bailey R D
—— Kimberly Rebecca Miss
—— Roberts C J
STARNES AV—w from Broadway, 1 n of Cherry
14 Starnes I Z Mrs
15 Vacant
18 Owen A E
21 Ledbetter Grover
(Rankin av intersects)
25 Daniels G E

THE CHARLOTTE STREET PHARMACY
(Incorporated)
"YOUR NEAREST DRUG STORE"
Cor. Chestnut and Charlotte Sts.,
Asheville, N. C., Phones 924-925

STANDARD INSURANCE AGENCY
INSURANCE and SURETY BONDS
49 Patton Ave. Phone 3896

PHILADELPHIA DIAMOND GRID BATTERY
DIAMOND GRID BATTERY
All Makes of Batteries Recharged and Repaired
RADIO SALES AND SERVICE
16 N. SPRUCE ST. PHONE 3666

NEHI QUALITY BEVERAGES
CHERO-COLA BOTTLING CO.
Chero-Cola
THE PURE SOFT DRINK
5¢

CAMPBELL-COXE COMPANY
Incorporated
BUILDING MATERIAL
Phone 1485
Fairview Rd. and Sou. Ry.

26 Moorman L A Mrs
30 Irving F D
33 Franklin Apts
APTS—
1 Meadows G F
3 Ghirardi Isabelle Miss
4 Stephenson L H
Starnes av continued
36 Vacant
41 Toole A F Dr
42 Hacker Agnes Mrs, bdg
47 Barker Mary C Mrs
48 Britt W E
51 McIntire C R
54 Vacant
55 Berry W L
59 McCulloch E T
60 Short J M
Stradley Ruth Mrs
(Flint intersects)
65 Leeson E K
71 Smith Eunice Mrs
75 Mills H C
76 Scott R L
77 Petrie Hugh
78 Murray Hester Mrs
(Harrison begins)
83 Coward B N
84 Mitchell J L
87 King W E
90 Radford Beatrice Mrs
91 Cheek H A
94 Duncan J C
95 Shemwell Mary Mrs
99 Vacant

STARNES PLACE — (see Harrison)

STATE—(W Asheville)—s e from 618 Haywood rd
1 Clark J A, shoe repr
8 Hunter R N
9 Radcliff Ira
11 Taylor G M
12 Fairchild G W
13 Smith G W
14 Fairchild G W
33 Baston G H
(Moody begins)
41 Smith R L
47 Sullivan E B
51 Dutton C A
55 Ford D P
61 Bock C H
65 Rush M B Mrs

(Hudson begins, Pennsylvania av ends)
79 Reynolds B O
81 Gilden C N
85 Murdock E B
89-90 Vacant
111 Westall W B
(Allen begins)
115 Feemster C H
123 Cole Eva Miss
124 Vacant
129 Vacant
(Montana av intersects)
133 Wright J L
136 Varner J W
140 Smith A F
141 Earley H O
154 Morgan M M
156 Vacant
187 Johnson R E
196 Patterson A J Mrs
200 Garner Villa T Mrs
219 Vacant
(Hanover intersects)
245 Jones G H
264 Crook Troy
276 Vacant
280 Bumgardner C C
284 Vacant
288 Crooke J E
296 Whitten W B
298 Smith M M
343 Johnson L E
344 Gordon L E Mrs
360 Hensley G M
361 Wacaster J M
363 Johnson E A
392 Humphries J C
—— Joyner J E

STEWART (W Asheville) — (See Ridge)

STONER ROAD (Biltmore)—n w from Fairview rd to Swannanoa River
1 Patton C W
2 Garren Edwd
3-7 Vacant
6 McMahan J H
8 Yarborough Walter
9 Cabe J C
10 Sneed N S
11-13 Vacant
12 Ballard Dewey

EDWARD A. FARLEY
HEAD-TO-FOOT OUTFITTERS FOR MEN, WOMEN AND CHILDREN
(Charge Accounts Solicited) 76 Patton Avenue Phone 176

BLUE RIDGE TILE COMPANY

Interior Marble, Tile, Terrazzo, Cork, Composition and Rubber Floors
89 Patton Ave. Phone 852

14 Solesbee W S
15 Skinner J F
16 Griffin L R
—— *Petty C R

STRATFORD—(Morningside Park, W Ashev)
61 Coffey J I
—— Harding M M

STRATFORD ROAD—n, thence n e from Merrimon av extd, Lake View Park
—— Davis W B
—— Matthew H C
—— Sale F L

STUYVESANT ROAD—(Biltmore Forest)
—— Powell J H Mrs
—— Steater E M Mrs
—— Symes Gifford

SULPHUR SPRINGS ROAD (W Asheville)—s w from 867 Haywood rd
22 Kilpatrick W F
Folsom C D
34 McGloughlin W M
75 Kerr A W
117 Wade M L
119 Mitchell F W
(Clinton av intersects)
159 Kirk E L Rev
172 Penland M C Mrs
179 Williams Pet Mrs
(Delaware intersects)
215 Owens W B
221 Vacant
(Belmont intersects)
236 Cathey W B
243 Daniels R E
243 (r) Cruse C C
249 Vacant
251 Taylor M H
251 (r) Taylor M H
252 Patterson J L
255 Bramlett W R
257 Vacant
268 Moffitt W T
271 Brown L E
273 Jackson Stonewall
281 Seif R V
Armstrong A C
(Trotter pl intersects)
316 Cummings G D
319 Davis J A
320 Blackwell C H
—— Crisp R M
—— Farmer J P
—— Horney Hghts Free Will Bapt Ch
—— Self J E
—— Vance Schl

SUMMIT—w from 76 n Liberty to Hillside
1 Clayton E S
18 Guthrie O M
20 Brank A V
45 McNeely J H

SUMMIT—(S Biltmore)
4 Vacant
6 Johnson Cornelius
200 Johnson C N
215 Cook Eli
221 Clapp C W
223 Biltmore Bapt Ch
227 Fitzgerald W H Rev
—— Biltmore M E Ch
300 Smith W L
302 Wagner J M
303 Ponder E A
305 Bowler H P
307 Clark Corrie Mrs
308 Vacant
309 Ramsey Jos
311 Behnken Octavia Mrs
313 Williams T J
315 Green Nora Mrs
400 Ware J H
401 Walter Jas
403 Holland W J
405 Vacant
407 Miller J H
412 Youmans J W
413 Merrill A M
414 Hayes V B
415 Vacant
416 Sherrill O H
417 Clegg M B Rev
418 Suttle Oliver
419 Roberts J B

SUNSET DRIVE—n from end of Baird along Sunset Mtn
112 Edgewood Cottage San
—— Fairview Cottage San
—— Hanes S M
—— Lindsey Catherine E Mrs
—— Royo Cottage San
—— Stonehedge Sanitarium

HUDSON SUPER SIX

Hudson & Essex Cars
They Serve You for Years
Weaver Motor Co. (Inc.)
Hilliard at Grove St.
Asheville, N. C. Phones 2211-151

ESSEX MOTOR CARS

R. STANFORD WEBB
ALL INSURANCE LINES
Citizen Building
Phone 4887

Keep in touch with your City's Most Progressive Merchants through a Salesman "THAT'S ALWAYS ON THE JOB"

YOUR CITY DIRECTORY

SECURITY INSURANCE AGENCY INC.

JULIUS LEVITCH, Mngr.

GENERAL INSURANCE, BONDS AND MORTGAGE LOANS

806 Jackson Bldg. Phone 1015

Claverie's Pharmacy

PRESCRIPTION

PHONES 26 and 1703

SPECIALISTS

Always at Your Service "Ask Your Doctor"

Carolina Bonding & Insurance Co.

Home State Corporation Contractors Bonds Builders Bonds Guardian Bonds Executors Bonds Administrators Bonds and All Court Bonds

49 E. College PHONE 4071-W

Edwards W D
—— Sunset Hghts San

SUNSET DRIVE (W Asheville)—n from 85 Waynesville av
—— Green Kie
Bradford Cornelia Mrs
—— Haney J C
—— Wooten M J

SUNST MTN—reached by Charlotte st car line

SUNSET PARKWAY (Grove Park)—e from 306 Charlotte to Glendale rd
—— Women's Club House
17 Donnan G W
25 Richbourg J A
42 Smith L K
44 Wells R M Judge
48 Westall Chas
50 Rumbough M G Mrs
51 Rosenberg Ralph
52 Robb Franklin Mrs
55 Stikeleather J G
65 Austin R W

SUNSET TERRACE—(Grove Park)
—— "Blossom Cottage"
Pennewell A Margaret Miss
—— Holt L S
—— "Primrose Cottage"
—— "Rambler Cottage"
Sly G E
—— "Rosemary Cottage"
Cooper Jno M
——"Westview Cottage"
Duval C E

SWAN—(Biltmore Village)
1 Marshall Geo Mrs
2 Harvey I L
3 Beezer R M
4 Oxiner W H
5 Kitchen R P

SWANNANOA—(Kenilworth)

SWANNANOA AV (W Asheville)—s from Haywood rd, 1 e of Michigan av
12 Bumgardner C B
18 Potter J W
23 Miller R M
26 Thomas C W
29 Howell C F
32 Weir C B
42 Cook W P
48 Sumner E M

(Pennsylvania av begins)
58 Austin C E
Briggs Lydia Mrs
61 Warlick G A
62 Hensley N A
65 Roberson J F
76 Hensley B M

(Montana av begins)
79 Parrish J H
81 Sherlin B H
84-86 Vacant
85 Vacant

(Alabama av begins)
90 Mutton A E
94 Bryson G W
99 Stewart R H
103 Ingle G W
112 Pittillo P F
115 Gallman C H
118 Vacant
120 Smathers R S
122 Smathers Rex S, gro
124 Vacant
129 Vacant
130 Edwards E B

(Indiana av begins)
132 Wike C L
138 Tweed J F
143 Vacant
153 Henderson J E
156 Allen Homer
157 Edwards H B
159-161 Vacant
160 Ledbetter W S
164 Vacant
167 Rogers J F, gro
168 Rice R W
169 Quattlebaum C A
172 Allen H E
173 Price J H
174 Davis Claude
177 Phillips Troy
179 Phillips C G
181 Vacant
187 Smith H C
190 Vacant
195 West R L
199 Rhoads R L
203 Conley M S
204 Jordan Henry
207-211 Vacant
210 Moore A F

POOLE'S DYE WORKS, Inc.

"THE ORIGINAL CLOTHES DOCTORS"

HIGH CLASS CLEANING, PRESSING AND DYEING — CARPETS, RUGS AND HATS RENOVATED

OFFICE 1230—PHONES—PLANT 4321

BON MARCHE

ASHEVILLE'S QUALITY DEPARTMENT STORE
26-32 Haywood
PHONE 2500

SWANNANOA DRIVE—e from Biltmore av along Swannanoa River (see Black Mtn rd)

SWEETEN CREEK ROAD—(S Biltmore)

SYLVAN AV—n from 135 Tacoma cir, Montford Hills
8 Prunty B F
11 Williams E N
16 Ivey F D
17 Vacant
20 Brown S E
21 Heflin S L

SYRACUSE—(See Beaumont)

TACOMA—w from 230 Pearson dr
18 Scott R C Dr
24 Grigsby C L
28 Rae H M Mrs
32 McDuffie R H Jr
33 Rhodes Lovell
34 Smith C H
39 Hensley W F
41 Wilmot W H
42 Broun M S Dr
45 Mims C F

TACOMA CIRCLE—n from 45 Tacoma
53 Vacant
57 Davis F W Dr
64 Charles J K
65 Beecher J D
79 Ray J R
83 Smith E E Dr
87 Jones E B Mrs
91 Williamson W E
94 Sullivan W A
97 Adams G E
101 Vacant
102 Love W W
103 McNabb Benj
111 Tate T W
115 Bushman M R
116 Gibson J E
119 Armstrong J R
125 Vacant
127 Kimmey K D
131 Martin J L
135 Junior League Baby Home and Shop
143 Green Marden P
151 Ball F H
(Sylvan av begins)
155 Jarrett A G
157 Wachter L C
161 Magill Roy
165 Vacant
176 Lyda W C
180 Echols I McK
181 Vacant
184 Webb Graham
186 Lee W I
188 Lee C G Jr
193 Vacant
196 Vacant

TACOMA PLACE—w from 45 Tacoma, Montford Hills
25 Vacant
27 Hancock F R

TAMPA AV (Lucerne Park, W Asheville)—w from 1148 Haywood rd
1 Dougherty J M
5 Hammond G H
7 Scott Celia Mrs
9 Officer R H
11 Vacant

TARPON AV (W Asheville)—e from Pinellas av, 1 n of Craggy av
3 Adams M R
5 Bagwell P S
9 Vacant
10 Ballard S T

TAYLOR AV (Fenner Heights)—w from 7 Larchmont rd
5 MacIntire S C
7 Rubin Sol
12 Amnions Ernest Mrs

TEXAS (W Asheville)—e from 153 Buffalo to Fayetteville

THIRD AV (W Asheville)—(See Alabama av)

TIERNAN—n w from 121 Bartlett
16 Solesbee M D
18 Guthrie H H
25 Vacant
27 McCampbell Mack
45 Huntley Wm
46 Murray Schl
51 Daniel C J
53 West E E
61 Runnion C S
63 Peek Margaret Mrs
67 Vacant
71 West J H
75 Bass Jno
83 Shriley W R
84 Scruggs J B

Guardian Life Ins. of America

D. H. Clark Dist. Mngr.

22 Amer. Natl Bank Bldg.

Phone 4267

ZENITH RADIO

DORIAN MUSIC CO.
Orthophonic Victrolas
Expert Service
Phone 541
Biltmore Village

ASHEVILLE INDUSTRIAL BANK
CAPITAL $100,000.00
INSTALLMENT LOANS
5% ON SAVINGS
Jackson Bldg. Phone 4628

GALLIHER-LUMBER

Biltmore Ave., Sou. Ry. Phone 4800

PUM-FORD & POPE

Plumbing Steam, Vapor and Hot Water Heating Contractors Ray Oil Burners for Domestic and Commercial Use

20 E. Walnut

Phones 4696-5477

86 Wooten S L
(Fagg begins)
89 Sprouse Delit Mrs
102 McFarland R M
103 Chambers A V
105 Mooneyham W T
106 Vacant
107 Fortner J A
109-111 Vacant

TIMOTHY—w from 179 s French Broad av
24 Ledbetter G C

TOXAWAY (W Asheville)—n e from 263 Westwood pl
4 Sloop L A
5 Cowan R E
7 Kuykendall W A
8 Fisher J R
9 Smith Douglas
10 Britt L E
Bishop T E
11 Clark R J
12 Ledford L S
18 Vandiver J L
20 Sams J R
—— Brown W R
—— King W B

TREE TOP DRIVE (Grove Park)—w from Macon av

TREMONT (W Asheville)—n w from 232 Waynesville av
19 Phillips Hettie Mrs
20 Meadows Melvin
21 Broome W E
22 Parham E L
23 McKane J R
Burnett Roscoe
24 Henderson Dora Mrs
31 Anders J G Mrs
32 Carter G D
39 Brown L A Mrs
Buckner Hilliard
40 Henderson J L
42 Chamblee B V
(Glendale av intersects)
52 Bell O B
54 Elliott W A
56 Carter N C Mrs
59 Lanford N L, contr
Kell A H Mrs
65 Penland Weldon
68 Vacant
70 Sprinkle A P Rev
71 Shaft Frank
(Tremont Park intersects)
75 Parham O H
76 Simpson H C
83 Candler Saml
87 Smith O E
90 Plemmons O C
102 Ingle J W
104 Johnston H S

TREMONT PARK (W Asheville)—e from 71 Tremont
15 Lineberry A J
—— Bell T R
—— Meadows U S

TROTTER PLACE—(W Asheville)
4 Mitchell J S
4 (r) Mitchell J L
11 Irvin C J
15 Sluder J M
28 Dinwiddie W M Dr
35 White L S
—— Bowman F C
—— Brooks J R
—— Dowtin R J Sr
—— French R M
—— Glenn W C
—— Kenny T D
—— Marshall E C
—— Payne N H

TURNER—w from Buttrick
9 *Griffin Jas
11 *Hammonds Theo
(Cole intersects)
15 Vacant
16 *Vacant
16 (r) *Miller Robt
17 *McCurry Andrew
20 *Anderson Thankful
23 *Vance Janie
24 *Poore Hilliard
27 *Vance M M
28 *Harris Wilburn
29 *Burton G W
32 *Ample T C
33 *Gudger Emanuel
35 *Smith Nancy
38 *Vacant

TUSKEGEE—n from 135 Pine
8 *Douglas H S
10 *Johnson C S
15 *Epps J A
16 *Crouch Levi
18 *Cowans Eugene
19 *Hammonds Della

MANHATTAN LAUNDRY, INC.

52-56 Broadway Phones 2666-2667

PLATE
WINDOW
MIRROR
GLASS

CALL 3431 FOR YOUR GLASS NEEDS
"IF IT'S GLASS, WE HAVE IT"
American Glass Co.
67-69 N. Lexington Ave.

"AUTO-GLASS
INSTALLED
WHILE
YOU WAIT"

20 *Sweet Robt
22 *Johnson Curley
23 *Brooks Luther
24 *Longshore Ernest
29 *Boggs J C
26 *Douglas Conwell
35 *Thomas Margie

TWILIGHT — (W Asheville) — s from 96 Olney rd to Vermont av
7 Garvin R L

UNADILLA AV—e from 608 Biltmore av
82 (1) Hoyle J N
88 Vacant
89 Caldwell J A
90 Spence G S Dr
91 Adams O E
93 Parham O W
96 Ray Z J
99 Nixon J B, contr
105 Bach Claude
111 Flanigan R D
119 Vacant

UNAKA AV—(Linwood Park)

VALLEY—s w from 111 e College
23 Asheville - Overland Knight (Inc), used car dept
27 *Foreman Arabella
29 *Smith Benj
(Poplar begins)
35 *Glover Fannie, furn rms
44 Allport Storage Warehouse Co
Allport Motor Sales (Inc)
Allport Construction Co, contrs
Southern Dray Co, tfr
55 *Covington Chas, coal
55½ *Watson Christine
56 *Hunter Ruby
56 (r) *Johnson Luther
56½ *Smith Jno
(Eagle intersects)
60 *Watt Benj
61 *Whitaker Alfred
*Guest Pauline
62 *Valley St Family Gro
63 *Jones Charity, furn rms
74 Gentry M L, gros
76 Angel M Y
80 *Robinson Ida
(Haid intersects)
81 *Smith Wm, furn rms
85 *Morris Echo
89-91 O'Kelley B Z, J of P & genl mdse
95 Arledge Bros, clnrs
97 Vacant
99 Link's Market
99½ Alabana Apartments
101 *Morris Echo, wood
103 *Young Laura, furn rms
107 *Bowling Gus
*Bowling Willie, furn rms
107 (r) *Darty Jno
109 *Smith Marie
114 *Young Dinah
115 Vacant
116 *Ray Annie
118 Vacant
119 *Valley St Lunch Room
*Patton Teague
120 *White's Cafe
123 *Morris Celia
123 (r) *Glover Willie
127 *Slade Rena
131 *Miller Cleveland
133 *Dickson Delia E
136 *Green Herbert
137 Rubin Bros No 1, gros
(Grail intersects)
141 *Roberson Silas
147 *Taylor Addie
151 *Gage Luella
153 *Ridley J T
155 *Powell Herbert
159 *Sims Wm
163 *Maxwell Benj
167 *Williams Marie
169 Valley St Cash & Carry
(Grail intersects)
—— *Hood Arthur
—— *St Matthias Episco Ch
231 *Good Arthur
236 Electric Ice Co (Inc), mnfrs
—— City Garage
City Stables
—— McCormick Field

VALLEY VIEW—(Oaklyn Park)

VANCE—n from 74 e College
15 West C H
16 Hill Margaret Mrs
18 Squires V P
19 Ball J W
24 West C H
25 Whittington W P Dr
27 Petersen C J

ELECTRIC RANGES
CAROLINA POWER & LIGHT COMPANY
Phone 6100 All Departments

M & M BODY & RADIATOR WORKS
24-HOUR WRECKER SERVICE
110 Asheland Ave.
Phone 163

Asheville Construction Company

GENERAL CONTRACTORS, CEMENT, SAND AND STONE

Phones—Office 223; Quarry 1087-J; Office 20 E. College, Cor. Market St.

ASHEVILLE SHOW CASE & FIXTURE COMPANY

HOTEL and RESTAURANT SUPPLIES

53 Broadway

Phone 273

29 Fisher H L
30 Lee R F
32 Chambers J K
35 Sluder F S
36 Hollar Carrie Mrs
40 Low Jessie V W Mrs
41 Bailey Ada J Mrs
45 Friedman S H
46 McJunkin S J
47 Hall Bessie Mrs
50 McCall W T
51 Noland D G
53 Sutton Lamar
54 Woodby W H
55 Masters G H
58 Vacant
59 Reeves E S
61 Newton Loula Mrs
—— Messer Tire Co, service sta

VANCE CRESCENT—(W Asheville)—s e from Vermont av
9 Baker J W
11 Barrett L F
14 Stanton Oscar
15 Goodson W A
18 Gaskins L A G Mrs
20 Penland W Z
33 Brown Clara Mrs
35 Rosser W C
37 Hudson L H

VANDALIA — (W Asheville) — w from 120 Westwood pl
17 Williams P U
20 Creasman Amanda Mrs
23 Holbert A W
29 Byers Estelle Mrs
30 Lytle Julia Mrs
41 Osborne C B
45 Roma Chas
50 Hampton T C
51 Baker M H
53 Rothwell B T
59 Horton S E
60 Bell W A
62 Michael W H
63 Young S B
64 Small L E
72 Herren W S
80 (84) Ellis H A
Johnson J H
92 Hampton S A
95 Vacant
110 Ballard R D
114 Haynes T W

VANDERBILT PLACE—w from 70 Haywood at George Vanderbilt Hotel
2 Ryman C P, real est
Kanuga (Inc), branch ofc
Wilcox I B Miss, stengr
4 Vacant
6 George Vanderbilt Hotel
8 Vanderbilt Barber Shop
10 Vacant
12 Vacant
14 Sharp H T, real est

VANDERBILT PLACE — (Biltmore Forest)
—— Bilt Estate Co
Bilt Forest Stage Co
—— Bilt Forest Fire & Police Sta
—— Bilt Forest Garage

VANDERBILT ROAD—(Biltmore Forest)
—— Ambler A C Dr
—— Asheville Silver Craft
Dodge W W Jr
—— McDonald A C
—— Morgan D B

VELVET—s e from College, 1 e of Spruce
4 *Jordan Jane, furn rms
7½ *Stevens Jacob
8 *Wilson Jerry
8½ *Counts Thos
9 *Jones Annie
11 *Hamilton J H
13 *Alexander Sherman
15 *Beatty Wm
18 *Beverly Jno
*Bryson Genevieve
20 *Hill Annie, furn rms
24 *McClure Jno
28 *Roberson Wm
32 *Hawkins Mamie
36 *Stewart Wm
41 *Flax Ida
43 *Taylor Cora
44 *Avery Arthur
45 *Thompson Paul
47 *Brown Lella
48 *Hall Furman

VERMONT AV—(W Asheville)—s from Haywood rd, 1 w of Brevard rd
1 Harrison W H
3 Campbell J P
5 Vacant

MOUNTAIN CITY LAUNDRY

PHONES 426 AND 427

THE NATIONAL BANK OF COMMERCE
With Modern Methods and Complete Facilities, Invites Your Business and Offers Every Banking Service Consistent With Sound Banking
CAPITAL $200,000.00 — SURPLUS $100,000.00
ELEVEN CHURCH STREET PHONES 3400-3401-3402

6 Fullam J S
8 Boone F M
28 Mills W D
29 Cunningham F S
30 Ferrell W E
31 Haverman Wm
31 (r) Huffman J P
(Maple Crescent begins)
33 Donaldson D G Mrs
42 Morris Clem Mrs
45 Teague C W
47 Leverett W M
48 Barker W E
57 Ballard J T
59 Stirewalt A D
60 Matthews J D
61 Keener L C
63 Hensley W G
65 La Patra E G
67 Setzer H E
68 Lanning J W
69 Moore W J
70 Letterman J W
71 Husted Leslie
Crook R L
72 Moore H G
73 Gilmer T W
74 Lewis T J
75 Vacant
76 Norris C W
77 Holcombe J B
78 Walker F G
79 West G W
80 Hawkins R C
81 Beacham Ralph
82 Bridgers A H
83 Penland H E
84 LaMee W S
85 Karch H S
86 Green Josephine Miss
88 Chambers P P Dr
91 Plow J A
95 Parker H P Dr
97 Vacant
99 Miller R R
101 Bird E R
120 Devendorf Wilbur
144 Post W E
145 Ferrell W E
149 Vacant
151 Teague I M
154 Spencer C H
155 Blakely L C
162 Crary O T
163 High H D
164 Winters J M
165 Hauk C C
168 Morgan J B
172 Rickett F W
—— *Feimster Robt

VERMONT COURT—n w from nr end Vermont av
18 Grahl J H
24 Patton A C
28 Andrews C H
42 Morris Clem Mrs
—— Wright H R

VERNELL AV—n from 251 s French Broad av
3 Dasher C W
4 Armstrong Robt
5 Vacant
6 Pinkston C R
7 Marshall G F
8 Gheen J R
9 Waddell S C
10 Williams J N
10½ Mehaffey M L
12 Watkins P A
14 Ward N G

VERNON HILL—s w from Victoria rd

VICTORIA AV—s from Southside av, w of McDowell
6 Creasman H W
17 *Shelton Sallie
19 *Worley Jno
23 *Walker Laura
25 *Tomlin Mattie
30 *Giddings Chas
32 *Lenoir Horace
33 *McNeill Chas
34 *Candler W E
37 *Nipson J J
38 *Guest Marvin
39 *Murraugh Noah
40 *Grant Alex
41 *Kemp Ella
44 *Reed Miles
50 *Cunningham Jas R
54 *Murphy Manning
55 Grant R M
59 *Greer Allen
60 *Wilkins Annie
66 *Summers Wm
69 *Norman Ottis
70 *Ervin Annie
74 *Hayes Elizabeth

DELCO-LIGHT PRODUCTS
Frigidaire Electric Refrigeration
ELECTRIC LIGHT PLANTS and WATER SYSTEMS
SALES — SERVICE
50 Biltmore Ave. Phone 4355 Asheville, N. C.

GRACE SUPPLY CO.
We Sell Most Everything. We Specialize in Quality, Service and Price. We Deliver to Where You Live.
637-641 Merrimon Ave., Grace
Phones 4282-4283-4284 Office Phone 5980

Carolina Machinery Co.
Founders, Machinists and Jobbers of Mill and Tannery Supplies. We Make All Kinds of Castings in Iron, Brass or Aluminum.
We Also Furnish Skilled Mechanics for Boiler Repairs. Phones: Office 590, Shops 2517

ARROWOOD MOTOR COMPANY
EXPERT REPAIRS ON ALL MAKES OF CARS—ESPECIALLY TRUCKS
BATTERY CHARGING — WELDING AND WRECKING SERVICE
Phone 3735-W 412 Southside Ave.

U. S.
ROYAL CORDS
Vulcanizing
Gas, Oil
Accessories
Washing
Greasing
MESSER TIRE CO.
Vance and Woodfin
Phone 6920

McLEAN FURNACE SUPPLY CO.
WARM AIR HEATING and SHEET METAL WORKS
350-352 Depot St. Phone 4597

75 *Davis Lottie
77 *Waddell Lonnie
78 *Conley W T
79 *McDaniel Clifford
85 Chambers C C
88 *Ferguson S F
90 *Thomas L S
92 *McGill Jas

VICTORIA PLACE—e from end of depot, 1 s of Scott

2 Vacant
3 Porter J G
4 Waddell S M
6 Green E B
15 Ballinger J E
16 Roberts W F
25 Sigmon R L
33 Adair R R
35 Eller D F
36 Richmond M H
37 Robinson J B
38 McCoy J H
39 Kanupp H V
40 Allen F O
41 Jones E R
42 Smith Lena Mrs
43 Siler T H
44 Vacant
55 Moore Viola Mrs
56-58 Vacant
60 Peoples W L
61 Lowe Geo
62 Morris J P
64 Hallyburton J W
65 Ward Lloyd
67 Davis DeWitt

VICTORIA ROAD—s w from 453 Biltmore av

21 Harris J L
23 Odell J P
25 Fischer A J
33 Vacant
41 Reed W R
45 Wright T E
53 Ballinger Martha Mrs
59 Daniels A N
57 Campbell F M
75 Surau Jodie E Mrs
77 Vacant
86 Calfee J E
—— St Genevieve-of-the-Pines
89 Goodrich J W Miss
146 "Victoria" (The) Campbell J M
184 Patton E W Mrs
186 Harris Mattie Miss
190 Hewitt Chas
192 Wilson E F
194 Carraway J E
227 Sternberg Seigfreld
267 Vacant
283 Gudger F A
285 Lykes F E
—— "Westdale Cottage" Brown Henry M
—— "Knollacres" Farr Wm
—— "Hillcote"
—— "Ridgelawn Cottage" Post Wm
—— "Sunnicrest Cottage" Radeker C W R
—— "Spurwood Cottage" Holland M M

VIEW—w from 22 Atkinson

—— Bradley Vinson
6 Scott W B
Bolden Hubert
8 Morgan J W
12 Noland P H
16 Guy W J
18 North Robt
20 Anderson Martha Mrs
Herrin Sallie Mrs
22 Biddix J H
26 Goslin Wm
27 Miller Columbus
30 Dill A H
34 Bradley L W
34 (r) Cook Mary Mrs
38 Rice Elizabeth Mrs
38 (r) Ward Alex
42 Hughes Alvin
42 (r) Penland Carrie Mrs
44 Hughes Clayton
44 (r) Haney Robt

VIEW—(Woodfin)

VILLA HEIGHTS (W Asheville)—w from 120 Westwood pl

VILLAGE LANE—(Biltmore Village)

—— Biltmore Hosp

VINEYARD PLACE (Grove Park)—from Farrwood

4 Simon Ben
6 Davis J M
7 Belitzer Arthur

J. C. PATTERSON & CO.
WARM AIR HEATING — Roofing and Anything in Sheet Metal
16 Church St., Phone 705

THE FRANK COXE COMPANY
(Successors to Fisher, Coxe & Patterson)
REAL ESTATE, GENERAL INSURANCE, BONDS AND MORTGAGE LOANS
20 Government St. Phones 570-1436

49 Sawyer J L
VIRGINIA AV (Norwood Park)—n e from Lyndon av nr city limits
1 Waechter G J
10 Scrivener J H
11 Tanner L F
13 Ivey R R Dr
(Carolina av begins)
14 Cox T A Jr
16 Manchester A L
18 Holloway H W
20 Moore C H
22 Bean E R
103 Proffitt C C
105 Jenkins J V
107 Shivers L L Mrs
108 Parker H L
109 Colliton W F
110 Lyda I D Mrs
111 Borba Jno
112 Bernnecker Freida Miss, gown mkr
113 Stilwell Chas
114 Wenige Oscar
115 Reagan H G
117 Sumner L M
118 Cocke E R Dr
119 Moore C D
120 Merrick M B Mrs
121 Lineberger E R Rev
123 Huffakir L B
(Woodley ends)
124 Wenige A F
126 Rawls E M
129 Moser V G
130 Hazzard Lillie Miss
131 Kennard A E
132 Corrigan J J
133 Hodges I S Mrs
135 Vacant
136 Murphy G R
137 Hensley Chas A Dr
138 Thompson A J Mrs
(Woodward ends)
141 Harrison H H Dr
VIRGINIA AV (W Asheville)—s from Haywood rd 1 e of Brevard rd
24 Blair W A
26 Vacant
27 Farr R W
28 Harvey J E
Morris R B
30 Morris J B
31 Miller T C
34 Vacant
38 Harmon R T
41 Hipps H B
43 Plemmons J L
44 Sessions Mabel Miss
45 Wingo C W
47 Peterson Gus
49 Rogers C H
51 Cunningham L B
52 Capehart Ivy
58 Vacant
64 Cowan T H
65 Huskin F P
67 Buckner E H
69 Crook H T
(Galax begins)
80 Daves A D
81 Garland E H
90 Jarrett D T
91 Hawkins W F
95 Vacant
97 Green P J, gro
102 Brown H J
104 Northey R J
110 Parker J F
115 Farlow O W
117 Baird J A
(Langwell begins)
127 Anderson Rosa B Mrs
(Drake begins)
135 Folkel M R
140 Mitchell T J
159 Parker K D
161 Mull F S
162 Kerr D B
(Lufty begins)
163 Powell O R
165 York A L
166 Wright D G
(Durham intersects)
167 Harris H H
168 Bearss B M
169 Miller R P
182 Griffin B F
183 Bishop D F
188 McFee E Z
189 Vacant
191 Hinton W B
196 Knoffman P T
202 Harrison P H
216 Mitchell D F

ASHEVILLE ASSURANCE AGENCY
INSURANCE
PHONE 601
REAL ESTATE

CENTRAL BANK & TRUST CO.
INSURANCE DEPARTMENT
General Insurance, Fire, Liability, Surety, Auto, Casualty, Etc. Phone 4630
"Our Service Is At Your Disposal"

ROBT. J. LEWIS FUNERAL HOME FUNERAL DIRECTORS AND EMBALMERS
Lady Assistant--Auto Ambulance Service 97 E. College Street Phones 62-683

Reliance Plumbing & Heating Co.
Plumbing, Steam and Vapor Heating
Phone 166
11 Wall

PAUL E. ALEXANDER & CO.
"REALTOR"—"We Know Values"
Satisfied Clients Are Our Greatest Assets
Phone 5037
12½ Government St.

220 Elkins H E
225 Meroney R S
226 Redmon O R
242 Roberts E S
235 Spivey R L
245 Vacant
251 Smith D F
267 Hawkins Z T
268 Hyde J G

VIVAN AV—n from 40 Dortch av
22 Vacant
26 Riddle W L
28 Munday J K
34 Brusig E E
36 Wilson A M

WALL—s w from Battery Park pl
—— Flat Iron Bldg
2 Polly Parsons, gift shop
4 Singer Sewing Mach Co
4½ Kane R L, archt
LaFayette Properties
6 All Sport Shop (The), sporting gds
8 Enman's, tailors
8½ Lucille Beauty Shop
Mountains Handcrafts (Inc)
Ashev Employment Agcy
Gill L E, adv agcy
Alexander Paul E & Co, real est
Alexander P E, notary
10 Wood Coal Co
Burroughs Adding Mach Co
11 Reliable Plmbg & Htg Co
12 Wright Annie, ladies' wear
12½ Ashev-Orlando Realty Co
Mutl Adv Agcy
Mullinax M C Miss, dress mkr
Elks Club (3d flr)
14-16 White House Inn
Sandwich & Waffle Shop
16½ Hearn Bldg
Case B H, civil engnr
Cook F B, coml artist
Wilson E G, coml photogr
Coxe Tech C Estate of
Block Hamilton, realtor
18 Village Library (The)
Mountain Handcrafts (Inc)
20 Vacant
20½ Good Samaritan Mission
Burnham C E, votal tchr
Worshop Theatre (The) (3d flr)
22 Ashev Radio Service
60 Battery Park Garage
—— Spiedle Emil auto parking

WALLACK—s e from 138 Asheland av
1 *McCorkle Theo
3 *Williams Coleman
5 *McCorkle Wm
9 *McCorkle Gus
11 *Rowe Jno
13 *DeGraffenried Chas
17 *Flemming Jos
19 *Martin Chas
21 *Chatman Wm
23 *Dooley Nannie
31 *James Thos
38 *Brooker Lyda
40 *Kay Geo
42 *Mooney Maurice
44 *Watson Jno
45 *Patterson R F
46 *Stanberry Jesse
47 *Kennedy Isaac
55 *Dodd J P
73 *Morgan Douglas
77 *Brown Maggie
78 *Boozer Carrie
80 *Richardson Ethel
81 *Robinson Jessie
87 *Robinson Phillys
99 *Paul Thos
101 *Lynch Etta
102 *Clark W J
109 *McGowan Wm
110 *Howard Agnes
111 *Dean Clifton
118 *Gudger Arthur
119 *Bowman Robt
121 *Campbell Chas

WALNUT—e and w from Broadway, 1 n of College
Going East
2 Palace Barber Shop
6-10 Vacant
12-16 Brown Motor Co, used car dept
20 Pumford & Pope, plumbing
Going West
1 Owenbey R L, produce
3 Citizens Electric Co
5 Barnett W L, gro
5½ Hall U T
6 Ashev Key Shop

ASHEVILLE SIGN SERVICE
Outdoor Bulletin Advertising
Commercial Sign Work
15-17 Carolina Lane
Phone 3717
"Our Business Is to Advertise Your Business" Originators of Paint-Pres Process Signs

CAROLINA M & W INDIAN **Coal** & ICE CO. Phone **130**
66 PATTON AVE.
Prompt Delivery Weights Accurate

8 Bradford J B & Co, barber supplies
(Carolina la intersects)
9-11 Green Ottis Hdw Co, whol
10 Millard & Lasater, real est
Patton Av Corp
Singer Realty Co (Inc)
15-19 Westall J M & Co, lmbr
(Lexington av intersects)
35 Vacant
—— Sou Bell Tel & Tel Co, exch
42 Cocke R C
Coche O P Mrs, bdg
52 Burns Delivery Co
53 Hobson W B, veterinary
Hobson A C Mrs, bdg
57 Putnam Grill
59 Barry F A Mrs, beauty Shop
WALNUT—(W Asheville)—n from 73 Beverly rd
WALNUT—(Woodfin)
WAMBOLDT AV—(W Asheville) —n from 73 Beverly rd
15 Hill W M
19 Dayton J E
21 Lyday L B
27 Mehaffey J H
31 Vacant
34 Oldham J C
WANETA—w from 276 Montford av
5 Caldwell J D
12 Arden D F
21 Felder H M
WANOCA AV—(Linwood Park)
WARREN AV—(S Biltmore)
2 Warren S T
5 Stepp M I
—— Evans Hobart
—— Moore W F
WARWICK PLACE — (Grove Park)—w from Kimberly av
16 Ownbey B L
20 McCaffrey K C Mrs
21 Collins R C
WARWICK ROAD—(Kenilworth)
11 Jordan W M
13 Harvey Josephine Mrs
15 Young Dale
18 Willis R B
20 McHarge C F
22 Harrison Byron
23 Hawkins J P
24 Trolson N W
25 Woodard J W
27 Clarke H D
29-31 Vacant
30 Hawley Fannie F Mrs
37 Pelton H W
WASHINGTON AV—(Grace) — w from Merrimon av extd, R D 1
WASHINGTON AV — (Jackson Park)
21 Carson J F
—— Aiken J P
—— Anderson C G
—— Hyatt J B
—— Solesbee Wm
WASHINGTON ROAD—n from 166 e Chestnut
19 Hooks J B Jr
27 Stine D D
28 Moale P R Dr
(Broad intersects)
39 Thompson Gladys Mrs
53 White W M
55 Davidson J A
57 Beale Fred
Beale's Drapery Shop
61 Vacant
67 Schrum K H
70 Eldredge Paul
71 Prescott W T
72 Eldredge Paul
77 Sumner J S
82 Vacant
83 Nicholson Blanche Miss
83 Baldwin E R
84 Copeland B C
86 Copeland B C
87 Lord C A
88 Vacant
92 Vacant
93 Vacant
97 Brown H C
100 Copeland B C
101 Lyne R H
104 Gordon C E
106 Jarvis C F
107 Simpson H B
(Hillside intersects)
128 Frink B L Dr
130 Gillis J G
131 Fulton R K
133 Dysart H W
140 Cunningham K C Mrs
141 Reynolds J A

ASHEVILLE MATTRESS FACTORY
Biltmore Staple Felt
MATTRESSES ARE HAND-MADE
For Sale by All Dealers

S. I. Bean
Tile and Marble
Contractor
13 Temple Court
Phone 3246

Blue Ridge Building & Loan Association
Blue Ridge Bldg., 18 Government
BEST SAVINGS, INVESTMENTS AND BUILDING PLAN KNOWN
WE SELL 5% NON-TAXABLE INVESTMENT STOCK CASHABLE ON 90 DAYS' NOTICE
J. E. RANKIN, President
EDWIN L. RAY, Sec.-Treas.-Mngr.

T. P. JOHNSON & COMPANY

WE SPECIALIZE IN
BARBER'S GENUINE TRINIDAD LAKE ASPHALT BUILT UP ROOFING
157 BILTMORE AVE. PHONE 325

SOUTHERN STEEL & CEMENT CO.
"BUILDING FOR THE FUTURE"
Phones: Office 974 and 3622; Yard 2996
10 North Pack Square
HOME OF ATLAS PORTLAND CEMENT

WATAUGA—w from 333 Montford av
10 Wiswall Howard
14 Crego Ida Mrs
20 Jackson R P
30 Van Winkle Kingsland
36 Cosby B H
37 Glenn E L Mrs
40 Adams J L Dr
43 Lamberson Bertha P Mrs
44 Troy W B Jr
51 Burdette P M
59 Vacant

WATER—s w from end of s French Broad av
12 *Smith Early
20 *McCord Lloyd
27 *Arnold Mary
31 *Williams Alfred

WAY PLACE—(Grace), n w from Merrimon av
—— Payne E G
—— Winn M V

WAYNE—(W Ashev (see Allen)

WAYNESVILLE AV—(W Ashev) n e of Westwood pl, 1 n of Haywood rd
1 Roberts J M
Huey Harvey
2 Hill Delia Mrs
(Craven intersects)
4 Vacant
5 Horton R W
10 Rector Etta Mrs
12 Rector Louis
14 Roberts Elizabeth Mrs
15 Fisher R B
16 Vacant
17 Frye Jno
Harris Carl
(Reynolds rd intersects)
20 Lee L H
37 Lowe Alfred
56 Fisher W N
63 Penley Luther
65 Ball T & Son, cement blocks
73 McIntosh C C
80 Horton R W
85 Vacant
95 Meadows S A
(Millbrook begins)
109 Meadows S G Mrs, gro
111 Vacant
112 Vacant
114 Smith J E
—— Jameson J C
115 Vacant
117 Vacant
151 Vacant
153 Taylor Wm
155 Houston Greer
157 Houston D E, soft drinks
158 Houston F B
185-187 Morrison S E, gro
(Brownwood av intersects)
189 O'Kelly A H
199 Buckner W S, blksmith
204 Carver A D
218 Edmonds J R, genl mdse
(Tremont begins)
223 *Smith E C
228 Jones W E
231 Carter W A
232 Cornell H A Mrs, gro
237 Lawrence J C
238 Vacant
240 Cornell W F
249 Arrington J R
250 Vacant
251 Jones Z F
256 Arrington Laddie
278 Edmwards O O Mrs
279 Hooper F C
(Howard intersects)
296 Sanders J P
298 Cash T F
304 Vacant

WAYNESVILLE ROAD — (W Asheville) continuation of Waynesville av

WEAVER—e from 15 Sorrell
9 *Marlow Logan
10 *McDowell V S
11 *Lee Henry
11 (r) *Haynes Junius
15 *Miller R P
17 *Sheppard C R
20 *Mock Ada
21 *Burgin R D
22 *Rice Jos
*Johnson Saml
22 (r) *Bishop Jno
*Boyd Clarence
24 *Lucky Jno
*Hixon V H
26 *Wallace C P

BOOTH & CO., Inc. REALTORS
ALL BRANCHES OF REAL ESTATE
Phones 73-1137 Second Floor Flat Iron Bldg.

Merchants Transfer & Coal Co., Inc.

GENERAL STORAGE AND MERCHANDISE WAREHOUSING

Biltmore—Phones 1331-3067

28 *Addington Jas
29 *Blanton Geo
*Collins Rayfield
31 *Brown J B
33 *Bernard Benj
*Stephens Alice
34 *Burgin Mary
138 *Burgess Jno
138½ *Ray Frank
*Smith Louise
139 *O'Hannon Jas
141 Wilkins Jos

WEAVERVILLE ROAD — (Woodfin) continuation of Broadway along French Broad River
—— Blue Ridge Coal Co
—— Carolina Wood Products Co
—— Coats W H, gro
—— Interurban Water Co
—— Looper J E, restr
—— Mooneyham's Drug Store
—— Natl Casket Co
—— Pender D Grocery
—— Powell Gro Co, whol
—— Rhodes Furn Co
—— Roberts E S, gro
—— Sanitary Barber Shop
—— Stand Oil Co, filling sta
—— U S P O
Rural Station
Edge T L, confr
—— Woodfin Garage
—— Young Bros

WELLINGTON—(W Asheville) s from Haywood at Beverly drive
17 Jones Katie Mrs
19 Dotson Alice Mrs
21 Campbell J T
24 Martin W W
26 Miller D O
39 Smart S J
47 McCurry H E
53 McCurry N E
71 Davis C L
73 Ferguson L L
79 Nix Nettie Mrs
115 Pattillo J R
117 Riddle D R
(Longview rd ends)
119 Helms W E
120 Steading Calvert
121 Gosnell J B
125 Allen L J
126 Graham Lula Mrs
129 Jenkins Wm
131 Vacant
133 Ramsey H B
136 Vacant
158 Hensley Garfield
163 Pursley S E
164 Bradley J G
165 Taylor M F
166 Battley Hiram
168 Vacant
173 Young W A
192 Williams T F
208 Hill O R
—— Moore W L
—— Murray Harriet Mrs

WELLS AV—(W Asheville, see Fairfax)

WEMBLEY ROAD—(Lake View Park)
Brown C W
—— Cox T M
—— Iddings C F

WEST—n w from junction of Woodrow av and Center
10 Gregg J H
16 Vacant
16½ Roberts B H
22 Jenkins L D
31 Johnson H H
34 McKenzie H G
34½ Sorrells Clyde
35 Robinson G S
40 Sorrells R Z Jr
46 Murphy J C
47 McIntosh G C
49 Garren G R
(Hillside intersects)
71 Vacant
74 Brownlow Jos
78 Starnes M R, kindling
80 Brown G W
(North View ends)
94 Plemmons H N
95 Renfro J B
97 Fair J O
100 Hall R D
107 Gilreath M H

WEST—(Woodfin)

WEST AVON PARKWAY — n from Merrimon av, Lake View Park
—— Hoffman M E Dr

GAS WATER HEATERS

CAROLINA POWER & LIGHT COMPANY

Phone 6100 All Departments

J. C. McPHERSON

PLUMBING, STEAM AND HOT WATER HEATING

Slate and Tin Roofing, Sheet Metal and Galvanized Iron Workers

33 Carolina Lane

Phone 133

MORTON JONES & CO., INC.
MANUFACTURERS—WHOLESALE DEALERS—CONTRACTORS
ROOFING, SHEET METAL, WARM AIR HEATING SUPPLIES
310-316 Southside Ave. Phone 1276

Call 2186 for Your Printing
The Miller Press, Inc.
The House That Service Built
15-17 Rankin Ave.

WEBB ELECTRIC CO.
ELECTRICAL CONTRACTORS
Nokol Automatic Oil Heating for the Home
Phones 4456-5466 116 Patton Ave.

—— Miller J D
—— Nichols J J
—— Rankin A E

WEST CHAPEL ROAD—(S Biltmore)
914 Galer F W Mrs
917 Bryson C C
921 Wooten L H
923 Hicklin J C
928 Shackelford J C
929 Lipe J F
935 Frady E R
940 Smith G J, gro
—— Anderson Grady
—— Cutshall Fred
—— Cutshall Henry
—— Davis A H Mrs
—— Gray W G
—— *Leonard Bud
—— McMinn J P
—— Marshall G A
—— *Owens Jas
—— Powers A J
—— Pursley Sarah Mrs
—— Stevens J A
—— *Sullivan Robt
—— *Williams Hugh
—— Wyatt J Z

WEST HAYWOOD — (See Haywood West)

WEST KENSINGTON DRIVE—(Lake View Park)
—— Kent Gertrude Mrs
—— Murphy J D Judge
—— Radeker W S

WESTALL AV—(Woolsey) n from Farrwood av to Stanley, 1 w of Kimberly
15 McCall A C Dr
17 Watkins J A Dr
—— Westall Annie Miss
—— Westall J M
—— Westall Jas

WESTCHESTER DRIVE—(Kenilworth)
30 Felmet J B

WESTDALE AV—(W Asheville) n from State, 1 e of Hanover

WESTOVER DRIVE—s e from 45 Tacoma circling Montford Hill
14 Jones A H
18 Church W B
22 Vacant
26 Shaver J A
27 Tidwell H W
28 Hayes C L
31 Isley C T
36 Weaver J E
39 Freeman C P
40 Wilson R G Dr
41 Blackman P C
42 Vacant
54 Berry H E
55 Patterson R M
63 Willis R R
67 Games H I
75 Buckner Martha Mrs
217-221 Vacant
305 McMillan J D
320 Carmichael W C
—— Stuart F M

WESTVIEW — (W Asheville) s from Russell, 1 s of Vermont av
4 Wilkins F L
5 Stephenson Fanny Mrs
12 Dodd Max
24 Rice J E
28 Buck H A
32 Sanderson E W
40 Rhodes J F
54 Murray E J

WESTVIEW ROAD—s e from Oak Park rd along Sunset
1 Greenwalt Harley
4 Vacant
7 Vacant
9 Blake E E
15 Newman J J
19 Daniel G R
23 Baker T C
27 Clerke L R

WESTWOOD PLACE—(W Asheville) n from 411 Haywood rd
2 Cooter R C
5 Stokes Edwin
Mintz Homer
6 Davenport L D
12 Hyder H S
19 Reynolds J R
20 Franklin C E
29 East W J
28 Glenn T F Rev
29 Hanes H E
40 Fortune S J
41 McRary W T
Stelling J H

ASHEVILLE ICE COMPANY
WHOLESALE AND RETAIL DEALERS IN PURE MOUNT MITCHELL ICE
Main Office, 24 S. Market St., Phones 72 and 158. Mnfg. Plants, Avery St., Phone 203, and Biltmore, N. C., Phone 4524. Substations, Haywood Rd., Cor. Ledbetter, W. Ashev., and Merrimon Ave., Grace, Phone 1045-L-3

YOUR
HOME
COMPANY
For 22 Years

Imperial
Life Insurance Company
INCORPORATED
IN THE LAND OF THE SKY
ASHEVILLE, NORTH CAROLINA

Industrial
and
OLD LINE FORMS
of ORDINARY

52 Boughman G A
53 Brownson W C Dr
53 Brownson W C Dr
60 Shieder G A
61 Lashley B G Mrs
62 Ebbs C J
63 Byerly Eugene
65 Rickman H R
81 Spiro R H Rev
82 Atkinson E B
83 Hawkins C A
85 Mills Frank
87 Roberts E W
96 Merrimon J G
100 Randolph D A Mrs
Atkinson P G
(Glendale av begins)
113 Collins E W
114 Rymer F H
(Vandalia begins)
133 Pollard W F
135 Kiser C L, contr
Benner E C
137 Sumner Lonnie
140 Baker J A
142 Misenheimer G G
145 Hawkins J L
150 Bryson B C
155 Kiser T C
159 Rymer R B
162 Zimmerman R H
167 Cowan M J Mrs
169 Shumate W J
(Millbrook rd intersects)
176 Morgan W R
178 Pinkston C F, gro
180 Vacant
182 Howard D C
183 Jewell Earl
184 Holcombe E C
185 Jones F T Rev
187 Bennick E R
Williamson J A
196 Bennick E R
197 Kiser M D
202 Wilson W A
205 Kirstein A O
207 Whisnant M A
208 Jones S H
(Worley Pl begins)
209 Durrett F E
216 Cheatham H E
217 Harris Bessie Mrs
223 Anders A B
227 Wilson J L
229 Lathrop A A Mrs
238 Ball J S
(Richland intersects)
244 Brooks Mark
249 Sloop W R
259 Jensen Aage
263 Morgan Z K
264 Whitaker J B
(Toxaway begins)
267 Vacant
279 Jones C B
281 Moore E M
290 Wells H B
293 Grahl W H
Brinkley A D
(Hazel rd intersects)
300 McKenzie C W
Taylor J M
306 Vacant
308 Willett R D
311 Warren E L
312 Plemmons D J
Roache Wm
317 Green W D
325 Clark Edgar
334 Vacant
336 Pruitt T W
339 Vacant
341 Jackson J W, gro
346 Corn Annie Mrs
349 Plemmons A M
352 Laughter J F
336 Vacant
380 Rogers T F
380 Rogers T F
488 Hunter Joseph
502 Kelly W T
516 Vacant
517 Lamb P G
521 Vacant
—— Ashev Constr Co
—— Asheville Packing Co
WESTWOOD ROAD—(Lake View Park) s w end of Beaver Lake
—— Burchard F D
—— McClelland W E Dr
—— Martin R W
—— Mott C B Dr
—— Shytle J H
—— Wilkins J O
WHITE FAWN DRIVE — (Oakhurst) w from Biltmore av
10 Jones C L

THE CHARLOTTE STREET PHARMACY
(Incorporated)
"YOUR NEAREST DRUG STORE"
Cor. Chestnut and Charlotte Sts.,
Asheville, N. C., Phones 924-925

STANDARD INSURANCE AGENCY
INSURANCE and SURETY BONDS
49 Patton Ave. Phone 3896

EFIRD S
Quality With Price—Asheville's Newest Department Store

NEHI QUALITY BEVERAGES
CHERO-COLA BOTTLING CO.
DRINK Chero-Cola THERE'S NONE SO GOOD

CAMPBELL-COXE COMPANY
Incorporated
BUILDING MATERIAL
Fairview Rd. and Sou. Ry.
Phone 1485

15 Thompson C H
20 Vacant
23 Byrd H L
24 Vacant
29 Farmer J P
33 Jackson R B Mrs
37 Rickman J D
40 Sullivan H H
41 Zeigler J D
45 Lytle Lola Mrs
46 Hensley J H Jr
50 Stratton E J
52 Knowles W H Jr
71 Sawyer E H
77 Moseller D F
83 Crowther G R
89 Brown Dovie Miss
93 Luther Ida Mrs
94 Leonard G T
97 Jones Chas
99 Banister A L
111 Johnson C T
127 Vacant
133 Scruggs Grace Mrs
137 Vacant
141 Finger W M
145 Baber Cleveland

WHITE OAW ROAD— (Biltmore Forest
—— Brown S H
—— Bucholz G W
—— Elias Bernard
—— Howard W G
—— Lambert G H Dr
—— McGeachy W A
—— Patterson V R
—— Powell M A
—— Ray E Z
—— Rutledge F R
—— Shuford G A
—— Warlick Jasper

WILBAR—s from Coxe av to "Sherwood Sanitarium"

WILLIAMS—n e from 13 Atkinson
13 Hart Geo
15 Rogers Z F
15 (r) Gosnell Parley
17 McGalliard Jno
19 Marshall Clifford
Tollie Emma Mrs
23 Shehan Laura Mrs
32 Calloway Henry
38 Hendricks W A
48 Fisher Tildie Mrs
55 Dayton W W
57 Banks W W
70 Foster Z V
74 Shelton C C
93 Brackett E W

WILLIAMS — (Horney Heights) (W Asheville) w from 35 Park av
24 Shook R J
26 Mason T M
28 Couch W C

WILMINGTON—(Villa Heights W Asheville)
13 Colyer J B Miss

WILSON—n from 11 Eagle, formerly Piccadilly alley
3 *Young Mamie, hair dresser
3½ Epstein Nathan
5-7 *Citizens Club
—— *Wilson Dance Hall

WINCHESTER AV — (W Asheville) w from Longview road
32 Monteith E L
75 Whitaker W V

WINDSOR ROAD—s from Morningside Drive, 2 w of Brevard rd
24 Thomas P W
—— Gould E M

WOOD AV—(Sayles Bleachery)

WOODFIN—e and w from Broadway, 2 no of College
Going East
—— Y M C A
—— Woodfin Apts

APTS—
1 Camp T G
2 Lowenbein Julius
5 Gibson J R
6 Lee Johnsie Miss
10 Ellington D D
—— Pepino B A
11 McGirt J S Dr
12 Coyle Forrest
18 Weaver D J
19 Ogilvie H S, phys
Woodfin continued
(Market ends s Liberty begins)
—— Asheville-Biltmore Hotel
(Spruce intersects)
52 Henderson Taxi Service
Jones Burgin
54 Blue Ridge Cleaning Co
55 Allen E O

EDWARD A. FARLEY
HEAD-TO-FOOT OUTFITTERS FOR MEN, WOMEN AND CHILDREN
(Charge Accounts Solicited) 76 Patton Avenue Phone 176

BLUE RIDGE TILE COMPANY

Interior Marble, Tile, Terrazzo, Cork, Composition and Rubber Floors
89 Patton Ave. **Phone 852**

57 Kiibler Motor Co
58½ Gregory Jos
59 Jackson Minnie L Mrs
60 Great A & P Tea Co, gros
65 Ramsey E L Mrs
(Central av begins)
72 Haynes M B
Haynes M B Electric Co
76 Vacant
—— Messer Tire Co, service sta
(Vance ends)
82 Carlisle A C
85 Long Frank
87 Baldwin O P
91 Whitlock J R
92 Bryant W P
95 Colvin J G
(Oak ends)
—— First Bapt Ch
101 Biggs Sanitarium
Biggs A C, nat phys
118-120 Vacant
(Woodfin Pl begins)
124 Lewis W D
126 Davis G W Mrs
128 Poore J G
133 Bateman R J Rev
137 Shores T C
(Charlotte begins)
—— Mission Hospital
141 Vacant
147 Simpson Jessie Mrs
151 Wilson W J
159 Schwalm H G
(Locust ends)
176 Stansill F A Miss
177 Sneed J L
179 Moore E B
183 McGuire J Q
184 Hipps R H
185 Orr T F
190 Patton B A
194 Stradley G F
199 Fields Mollie Mrs
204 Peacock Atlanta Mrs
Going West
10 Ferguson B D, auto repr
WOODFIN N C—a suburb n of city on Weaverville rd near Carolina Wood Products Co (see Chestnut Ridge)
WOODFIN PLACE—n from 118 e Woodfin
16 Vacant
Biggs Sanitarium
18 Neal J R
19 Thorpe C A
19½ Sink M M Mrs
20 Barker R F
21 Collins B M
21½ Jumper B F
22 Ray W C
23 Mullinax B L
24 Shytle C T
25 Vesey J W
26 Moore F H
28 Young J G
31 Bennett O K
WOODLAND AV—(Grace)
—— Swain J E
WOODLAND ROAD — (Grove Park) s from end of Ridgewood pl on Sunset Mtn
2 MacFarlane G J
—— Griffith L M Dr
—— Jones R S
—— Rudd C E
WOODLAND ROAD — (W Asheville) s from Sand Hill rd
131 Cagle J T
216 Zephyr Hill San
283 Osborne G C
299 Brooks Jesse
—— Black E W Rev
—— Weir H M
WOODLAWN AV—n from rear Starnes av, 1 e of Flint
1 King M E
2 Worley C G
2½ Hipps Faraday
3 Cogsdill Irene Mrs e
4 Dockery G W
6 Sheptowitch Rebecca Mrs
8 Cauthen Julia Mrs
20 Vacant
24 Adams J B
28 Fogartie Dora Mrs
(Elizabeth intersects)
50 Hildebrand Emma Mrs
53 Alexander J E
54 Kennedy B E
55 Sharp H T
56 Esmond J F
58 Jones J N
59 Hodges J G
63 Odom W E
67 Hoyle W H
72 Summers L W

HUDSON SUPER SIX
Hudson & Essex Cars
They Serve You for Years
Weaver Motor Co. (Inc.)
Hilliard at Grove St.
Asheville, N C. Phones 2211-151
ESSEX MOTOR CARS

R. STANFORD WEBB
ALL INSURANCE LINES
Citizen Building
Phone 4887

GRIFFING'S
Kimberly Heights
Asheville's Latest Development In Home Sites
Office: 18 Griffing Boulevard,
Phone 6074
Kimberly

New House and New Equipment——U-DRIVE-'EM CARS

LEDBETTER U-DRIVE-IT CO.

158-160 Broadway Phone 66

Claverie's Pharmacy

PRESCRIPTION

PHONE 26 and 1703

SPECIALISTS

Always at Your Service "Ask Your Doctor"

Carolina Bonding & Insurance Co.

Home State Corporation

Contractors Bonds

Builders Bonds

Guardian Bonds

Executors Bonds

Administrators Bonds

and All Court Bonds

49 E. College

PHONE 4071-W

WOODLEY AV—(Norwood Park)
n e from junction of Carolina av and Ramoth pl to Virginia av
1 Carpenter W B
4 Overall Wm H Jr
5 Kirkman Fredk
6 Vacant
7 Blackstock C E
8 Minick Sarah Mrs
9 Finch B C
10 Edwards O L
11 Miller T Q
12 Teague M F
13 Hipps A T Dr
14 Minick Sarah Mrs
15 Clark K S
16 Kirkpatrick M O
17 Vacant
18 Orr J C

WOODLINK LANE—Grove Park
20 Dodge W W Jr

WOODROW AV — e from 340 Broadway
4 *Smith Maggie, furn rms
5 Hensley W B
9 Vacant
12 Killian D M Jr
13 Brown W A
Brown Harry
14 Hogoboom H W
15 Brown Nathaniel
16 Cathey Frances O Mrs
(West begins)
23 Bean S I
24 Moseley J H
(Center begins)
25 Bell C C
28 Vacant
29 Wilson L M
32 McMahan J R
33 Vacant
35 Redmond N C
36 Hall E R
37 *Hart G W
40 Crowell J A
44 Jarvis Cora Mrs
49 Morgan L G
47 Kilby K G
50 Garren Vida Mrs
(Mt Clare av intersects)
60 Horton N W, gro
63 Ray A L
64 Redmon Mamie Mrs
(Woodrow Pl begins)
65 Pressly M W Mrs
Pritchard R L
69 *McBee Nannie
71 Warlick Mary Mrs
(Fulton intersects)
80 Davis S F
89 Roberts W R
91 Vacant
94 *Milam Lacy
95 McGrath T H
100 Plemmons W B
101 Rice R S
103 Hancock F R
104 Ficker Jos
105 Stratton Eleanor Miss
Coyner S Mrs
106 Turner G B
(Highland ends)
107 Lee J S
108 Jackson D L, real est
110 Wilhoite M E Mrs
112 Nance A H
113 Rembert R H
114 Vacant
115 Younginer G P
118 Shytle C L
122 *Cunningham A L
(Holland ends)
125 Vacant
127 Bowden T G
128 Suggett O L Dr
129 Hadden Clarence
130 Reese Myrtle J Miss
131 Hampton F B
132 Edgar A A
133 Vacant
134 Winter Sarah E Mrs
135 Axson R K

WOODROW PLACE—n from 64 Woodrow av
1 Campbell W A
Montieth F D

POOLE'S DYE WORKS, Inc.

"THE ORIGINAL CLOTHES DOCTORS"

HIGH CLASS CLEANING, PRESSING AND DYEING — CARPETS, RUGS AND HATS RENOVATED

OFFICE 1230—PHONES—PLANT 4321

MACK TRUCKS

McRARY & SON
GENERAL MECHANICS
Bodies, Springs, Wheels and General Repairs — Sign Painting
48-52 S. Market Phones 270-271

FIRESTONE TIRES
Solid and Pneumatic

2 Hagan Riley
4 Vacant

WOODSIDE PLACE—w from 105 Gudger
1 *Wilson J H
2 *Vacant
4 *Sumpter Geo
6 *Blassingame Silas

WOODVALE AV—(Grace), n from Lyman av to Gracelyn rd, 2 e of Merrimon av
7 Harris R G
19 Harris W R
17 Vacant
18 McGuire W G
20 Parker T J
23 Brush A B Mrs
25 Whitten E L
28 Nichol E A
30 Montague Edgar
31 Bradford J C
32 Vacant
33 Lassiter W J
37 Goodman A C
39 Vacant
40 Gwynn J P
41 Coleman C E Mrs
42 Buttrick W T

WOODWARD AV — (Norwood Park), n e from Merrimon av at Chatham rd to Virginia av
93 Bradford J B
97 Vacant
98 Bible B B
100 Chambers R W
101 Holcombe R E
102 Miles J A
106 Spaulding R L
107 Miller S B
108 Garner A J
109 Balchin H L
110 Rogers F M
111 Durham Wm B
112 Ritchie A T
113 Evans G J Dr
114 Allison S E Mrs
115 May E C
116 Stauffer C O
117 Padgett Irene Mrs
119 Cheesborough J W
120 Silverman Danl
122 Hummel Fredk
135 Allen E W
137 Vacant
140 Vacant
143 Schofield W C
145 Leak J P
146 Kartus Jos
147 Williams J S Rev
150 Hendricks S W

WOOLSEY—(R D 1)—take Merrimon av car line

WOOLSEY AV—(Woolsey)
—— Chambers E O Dr
—— Chambers F O Dr
—— Glenn R B
—— Mason Helen E Mrs
—— Poole W G

WORLEY PLACE—(W Asheville) w from 208 Westwood pl
1 Sumner C R
2 Anders A B

WYOMING ROAD—(Kenilworth)
—— Varner G C

YALE AV—(W Asheville) s e from 40 Hudson formerly Hyde
4 Drake J T
19 Parker L L
24 Westall F W
25 Boone T R
31 Wallen R F
35 McCurry C W
44 Galyean B T
45 Vacant

ZEPHYR HILL—(W Asheville) 1 mile out on Sand Hill rd

ZILLICOA—n e from 389 Montford av
1 Fleming A A Miss
Weltmer S WDr
Carroll F S Dr
Highland Hosp Nurses Home
19 Carroll R S Dr
49 Rumbough J E
49 ½ *Taylor S P
75 Highland Hospital (Inc)

Guardian Life Ins. of America
D. H. Clark Dist. Mngr.
22 Amer. Natl Bank Bldg.
Phone 4267

ZENITH RADIO
DORIAN MUSIC CO.
Orthophonic Victrolas
Expert Service
Phone 541
Biltmore Village

ASHEVILLE INDUSTRIAL BANK
CAPITAL $100,000.00
INSTALLMENT LOANS
5% ON SAVINGS
Jackson Bldg.
Phone 4628

GALLIHER-LUMBER

Biltmore Ave., Sou. Ry. Phone 4800

PUM-FORD & POPE

Plumbing Steam, Vapor and Hot Water Heating Contractors Ray Oil Burners for Domestic and Commercial Use

20 E. Walnut

Phones 4696-5477

Miscellaneous Directory

City, County, State and United States and Local Government, Churches, Schools and other useful information.

NOTICE:—This is not a regular part of the Directory but we desire to make it as complete as we can, therefore we will gladly insert any proper information furnished us in time.

CITY GOVERNMENT

City Hall—Marjorie cor Davidson

Mayor and Commissioner of Finance—Gallatin H Roberts

Commissioner of Public Safety—C H Bartlett

Commissioner of Public Works—L B Rogers

City Solicitor—S M Cathey

Department of Finance—bf -- --

Mayor and Commissioner—Gallatin H Roberts

Secretary-Treasurer—J E Gibson, J C Garrison asst

Corporation Council—Geo Pennell

Purchasing Agent—Jos B Seay

Tax Collector—Jno K Bell

Asst Tax Collector—C T Morgan

Deputy Tax Collectors—R C Hawkins, W R Roberts

Delinquent Tax Collector—F H Rymer

Supt Water Dept—A C Choate, W A Bramlett cashr

Sealer of Weights and Measures—Saml Ray

Librarian—Miss Ann Talbot Erwin

Department of Public Safety

Commissioner—C H Bartlett

Departments of police, fire, building, plumbing, electrical and market inspection

Chief Fire Dept—A L Duckett

Chief offPolice—W R Messer

Clerk Police Court and Lieutenant—P L Stone

Court Officer—W G McDowell

Building Inspr—G W Clement

Plumbing Inspr—W D Harris

Electrical Inspr—C T Johnson

Supt City Market—B M Marlow

Department of Public Works

Commissioner—L B Rogers

Streets, sidewalks, sewers, public works, street lighting, public buildings

Supt of Streets—Pleasant Frady

Engineer—B M Lee, M C Hutchins, R L Maynard, Roy Thomas, assistant engineers

City Plumber—E M Israel

Bureau of Health
(4th fl City Hall)

Health Officer—Dr D E Sevier

School Physician—Dr Marjorie Lord

Sec—Miss Mae McFee

Bacteriologist—C C Demaree

Milk and Meat Inspr—Dr L E Barnes

Food Inspr—C L Boyte

Veterinarian—J G Sailade

Suprv City Health Nurses—Mrs Elva P Jenkins

Nurses—Miss Daisy Patterson—Miss Ruby Reister, *Maggie McAdams

City School Nurses—Miss Jane Brown, Mrs Edna C Reister and Mattie Sears

City Health Dept Clinic—2d fl City Mkt Bldg—Drs A F Toole and T W Folson phys in charge, Miss Margaret Moon nurse

Police Court
(City Hall)

Convenes every morning (except Sunday) at 9 a m

Special Juvenile Court convenes every Wednesday at 3:30 p m

MANHATTAN LAUNDRY, INC.

52-56 Broadway Phones 2666-2667

WEST ASHEVILLE PHARMACY
THE REXALL STORE GEO. A. SHIEDER, Propr.
PRESCRIPTIONS CAREFULLY COMPOUNDED
HEADQUARTERS FOR SCHOOL BOOKS AND SUPPLIES
418 Haywood Road (Next Door to P. O.) —Phones 2316-1071— West Asheville

Police Judge—Zeb V Nettles
Sub Police Judge—Brandon Hodges
Clerk—P L Stone
Court Officer—W G McDowell

Fire Department

Chief—A L Duckett
1st Asst Chief—J C Fitzgerald
2d Asst Chief—H W Bryson
Supt of Fire Alarms—S R Slurer
Asst Supt Fire Alarms—Zeb T Hawkins
Hose Co No 1—Central Station E L Winslow and J L Dalton Capts
Engine Co No 1—Central Sta—D L Wallen, A H Jenkins, P H Johnson, D B Dover, Lieuts
Mechanic—E M Williams

Firemen

Central Station—H W Bryson, J L Dalton Jr, E L Winslow Jr, D L Wallen, A H Jenkins, P H Johnson, D B Dover, Jno Burton, E D Carr, J L Cole, J B Bridgewater, Dyke Cowan, Geo L Chandler, A W Duckett, Roy Fisher, O L Fitzgerald Jr, Jno D Garren, J L Hall, H L Hunnicutt, H P Jarvis, Chas A Klutz, Roy Lance, Geo A Ledwell, S H Miller, W R Messer Jr, R L Merrell, J R Moland, R C Ownbey, J R Peterson, J E Patton, J H Shumate, R B White, H L Williams and Jno A West

Engine Co No 3, 197 Bartlett—J H Bailey Capt; W H Williams Lieut; Firemen, E B Burnett, R B Bass, R W Horton, L S Ledford, W L Plemmons, R A Reynolds, D B Shelson, W C Winn, C H Webb, Geo C Young

Engine Co No 4, 423 Haywood rd, W Ashev—L E Tranthan Capt; C M Morgan Lieut; Firemen, Glenn Anders, W C Anderson, F A Bowman, T E Calloway, J M Fisher, J S Fullam, Danl Fair, H H Hayes, T W Hayes, F N McFall, Carl Muse, Saml Merrell, W D Ruth, S J Rhymer, C G Sprinkle, Domer Shipman and G F Cole

Engine Co No 5, 294 Merrimon—A G White Capt; Firemen, L A Class, C F Holson, W T Laughter, E B Murray, H W Nettles, A R Patton, H L Stewart, G D Wilson

City Fire Alarm Boxes

12 Woodfin and Charlotte
14 Charlotte and Edgemont
15 College and Oak
16 Charlotte and Hillside
17 College and Spruce
18 Baird and Sunset Drive
22 Manor Hotel
24 Haywood and Flint
25 Haywood and Montford
26 Haywood and No Ann
31 Patton and Church
33 City Auditorium
34 Haywood and W College
35 South Lexington
44 Hans Rees Tannery
45 Valley and Carroll
46 So Beaumont and Sorrells
47 Eagle and Market
55 Normal School
66 Asheland av Car Barn
77 Avery st Power Station
115 Furman and Arlington
121 So Liberty and Elm
122 Orange St School
123 College and Vance
124 College and Cameron
125 Anandale and Linden
126 Broad and Washington rd
127 Merrimon and Hillside
128 Broad and No Liberty
129 Orchard and Woodfin Place
132 Woodfin and Central
133 Market and Walnut
134 Broadway and Walnut
136 College and Furman
137 Broadway and Woodfin
138 Broadway and Starnes
139 Broadway and Merrimon
143 Chestnut nd Central
145 Chestnut and Charlotte
146 Merrimon and Spears
147 Woodrow and Highland

ELECTRIC Refrigeration
CAROLINA POWER & LIGHT COMPANY
Phone 6100 All Departments

M & M BODY & RADIATOR WORKS
24-HOUR WRECKER SERVICE
110 Asheland Ave. Phone 163

Asheville Construction Compan
GENERAL CONTRACTORS, CEMENT, SAND AND STONE
Phones—Office 223; Quarry 1087-J; Office 20 E. College, Cor. Market S

ASHEVILLE SHOW CASE & FIXTURE COMPANY
HOTEL and RESTAURANT SUPPLIES
53 Broadway
Phone 273

148 Henrietta and Spears
153 Merrimon and Chestnut
154 Hillside and Mount Clair
231 Tacoma and Westover Drive
232 Buttrick and Hill
233 Montford and Bearden
234 Broadway and Hillside
235 Broadway and Mount Clair
236 Montford and Watauga
237 Montford and W Chestnut
238 Pearson Drive and Watauga
243 College and Lexington
244 Rankin and Hiawassee
245 Lexington and Walnut
246 Cumberland nd Elzabeth
247 Elzabeth and Woodlawn
253 Cumberland and Cherry
254 Flint and Starnes
256 Flint and W Chestnut
262 Cumberland and Soco
264 Pearson Drive and Cullowhee
312 Freight Depot
314 French Broad and Timothy
315 Ora and John
316 Clingman and Rector
317 Park and Jefferson Drive
318 Concrete Bridge, Roberts St
319 Patton and Jefferson Drive
321 French Broad and Bartlett
322 Tiernan Street
323 Clingman and Eugene
324 Patton and Haywood
325 Passenger Station
326 Depot and Lyman
327 Southside and S Fr Broad
328 Southside and Depot
332 Southside and Phifer
333 Park and Girdwood
334 McDowell and Choctaw
335 Phifer and Blanton
343 West Haywood and Roberts
344 Victoria Place
346 Victoria and Livingston
351 Pearl and Minnick
352 Patton and French Broad
353 Church and Aston
354 Asheland and Phillip
355 Ravenscroft and Hilliard
356 W Haywood and Atkinson
363 Grove and Morgan
364 French Broad and Livingston
365 Asheland and Silver
412 Stevens-Lee School
414 Newton Academy
423 Biltmore and Aston
424 Eagle and Valley
425 Pine and Hazzard
426 Pine and Mountain
432 Biltmore and Victoria Drive
433 Biltmore and Hilliard
434 Biltmore and Fawn Gap Ro
453 Biltmore and Southside
462 Pack Square
511 Haywood and Beverly Road
512 Haywood and Richmond
513 Aycock School
514 Haywood and Burton
515 Haywood and State
516 Haywood and Brevard
517 Haywood and Blue Ridge
518 Haywood and Covington
519 Haywood and Rumbough pl
521 Hanover and Second
522 Michigan and Second
523 Sulphur Springs Road
524 State and Hudson
525 Virginia and Galax
526 Brevard Road
527 Vermont Avenue
532 Waynesville and Craven
533 Westwood Pl and Villa Hghts
534 Buffalo Street
535 Waynesville and Tremont
541 Swannanoa and Montana
551 Sand Hill and Olney Road
552 Sand Hill and Woodland
553 Harrison and Carrier

Police Department

Chief—W R Messer
Captains—T C Robinson, W M Britt, C G Lanning

City Detectives

Chief—F J Jones
Detectives—V B Bradley, C C Conley, J G Calvin Jr, C B Joyner, S J Joyce, C L Pinner, B O Reynolds, R L Sluder, A J Smith, C M Cherry, C L Williams
Lieut Police—P L Stone
Sergeants—F T Allen, A J Creasman, J M Downs

Patrolmen

J S Allison, W G Andrew, M Y Angel, J W Bailey, Arthur

MOUNTAIN CITY LAUNDRY
PHONES 426 AND 427

THE NATIONAL BANK OF COMMERCE
th Modern Methods and Complete Facilities, Invites Your Business and Offers Every Banking Service Consistent With Sound Banking
CAPITAL $200,000.00 — SURPLUS $100,000.00
EVEN CHURCH STREET PHONES 3400-3401-3402

own, J L Bryson, W H Cogrn, A B Cole, B M Cook, W B ox, G W Gardner, C E Garrin, W C Glenn, B W Hawkins, C Heasley, F C Hooper, G W gle, M C Johnson, H M Jorn, W A Maxwell, E C Messer, L Miles, C L Morgan, Lee organ, H L McDaris, Lonzo owers, A D Ramsey, W E Recr, H E Redmon, L B Robinn, R A Russell, Wm J Shuate, C S Smathers, J C Taylor, C Warren, M H Worley, T M oung

Motorcycle Officers—F J Han, E R Hall, H C Noland

Matron—Mrs Bertha M Lomic

Dog Catcher—Thos W Pruitt

Asheville Comfort Stations—enter Pack sq

City Jail—City Hall, Benj Shiry and J C Williams city jailors

City Market—e Pack Sq. B M arlow supt

City Stables—Valley cor Beauont

City Reservoir—e College extd

City Incinerator—n end Riverde dr

Pest House—n end Riverside dr

Biltmore Village Officials

Mayor—Hon J P Kitchin

Treas—H H Nabor

Aldermen—R J Ashworth, W I arker, P L Rainey, I McK chols

Chief of Police—C P Edmonds, D Griffin asst

Chief of Fire Dept—R D Mcarry

Keniworth Village

Mayor—Hon J H Caine

Clerk and Treasurer—Mrs A S ard

Commissioners—E E Reed, T P hnson

BUNCOMBE COUNTY GOVERNMENT

Court House—59-71 e College

County Agricultural and Engiering Bldg—11 Marjorie

Commissioner of Finance—E M Lyda

Commissioner of Highways—W E Johnson

Commissioner of Public Institutions—W Emory McLean

Purch Agt—G H Bramlett

Treasurer—T H Reeves, Miss Lillie M Thompson asst

Auditor—Thos M Duckett, Miss Bonnie Lyda, Mrs J D Mashburn deputies

Coroner—Dr E R Morris

Sheriff—L C Brown; deputies J R Jordan, R B Moore, T K Brown, McKee Cooper, S T Coggins, M M Morgan, W W Ponder, T G Deweese, B B Brenton, G L Burnette, B J Murray, R B Rogers, B R Watts, J O Williams

Jailor—G F Ingle, H B Coffey, W L Merrill

Register of Deeds—G A Digges Jr, Mrs Alice Bradshaw, J W Letterman deputies

Tax Collector—H Solon Hyder; Mrs S R Hyder, R L Spurling, R W Roberts deputies

Superior Court Judge—Hon P A McElroy

Superior Court Clerk—J B Cain; J G Colvin, Miss E S Rickman, E G Young, Mrs Edna C Turnbull, H M Weir, J W Hayes deputies

Solicitor (19th Judicial Dist)—Robt M Wells

County Attorney—Burgin Pennell

Superior Court Reporter—Miss Amy Emanuel

Superintendent of Schools — A C Reynolds

Supervisor Rural Schools—Miss Jennie Whitaker

Board of Education — Albert Teague chairman, J T Roberts, Claude Felmet and M J West, members

Engineer—E P Sams

Surveyor—Otto L Israel

DELCO-LIGHT PRODUCTS
Frigidaire Electric Refrigeration
ELECTRIC LIGHT PLANTS and WATER SYSTEMS
SALES — SERVICE
50 Biltmore Ave. Phone 4355 Asheville, N. C.

GRACE SUPPLY CO.
We Sell Most Everything. We Specialize in Quality, Service and Price. We Deliver to Where You Live.
637-641 Merrimon Ave., Grace
Phones 4282-4283-4284 Office Phone 5980

Carolina Machinery Co.
—US when you want machinery work of any kind—
Founders, Machinists and Jobbers of Mill and Tannery Supplies. When in the Market for Heavy Castings, Such as Columns or Building Plates,
GET OUR PRICES
Phones: Office 590 Shops 2517

B. FRANK GUDGER & CO
REAL ESTATE AND INSURANCE
31-32-33 ELECTRICAL BLDG. PHONE
(Opposite Patton Avenue Entrance to Postoffice)

U. S.
ROYAL CORDS
Vulcanizing
Gas, Oil
ACCESSORIES
Washing
Greasing
MESSER TIRE CO.
Vance and Woodfin
Phone 6920

McLEAN FURNACE SUPPLY CO.
WARM AIR HEATING and SHEET METAL WORKS
350-352 Depot St. Phone 4597

Draftsman—L E Jarrett, E R Swain asst

Health Officer—Dr A G Morgan

Sanitary Inspr—K L Jones

Health Nurse—Miss Maude Setzer

Veterinarian—J G Sallade

Judge Juvenile Court — C B Hyatt, Probation Officer T S Garrison

Welfare Officer—A W Rymer

Community Worker—Mrs E C Morriss

Farm Demonstration Agent—L D Thrash, J R Brown asst

Home Demonstration Agent — Miss M Adna Edwards

Custodian Court House—Burgin Williams

Buncombe County Jail—Marjorie cor Davidson, G F Ingle, H B Coffey and W L Merrill jailors

Mrs Nannie Black and Mrs Clara Easley matrons

Children's Home (The), Merrimon av extd, Miss Emma Donaho matron

Buncombe County Farm, Leicester, N C, Merrimon Glance supt

Buncombe County Reformatory, Leicester, N C, R B Edwards supt

Superior Court—The State is divided into twenty Judicial Districts and for each a Judge and Solicitor; judges are elected by the State at large and Solicitors by their respective districts

Buncombe County Superior Court

Spring Terms—Civil two weeks, 2nd Monday in January; criminal and civil 1 week; 4th Monday in January; civil 2 weeks, 1st Monday in February; civil 2 weeks, 3n Monday in February; criminal and civil one week, 1st Monday in March; criminal and civil 1 week, 3rd Monday in March; civil 2 weeks, 1st Monday in April; criminal and civil 1 week, 3d Monday in April; civil 2 weeks, 1st Monday in May; criminal and civ week, 3d Monday in May; civ weeks, 1st Monday in June; cr inal and civil 2 weeks, 3d M day in June

Fall Terms—Civil 2 weeks, Monday in July; criminal civil 1 week, 4th Monday in J civil 2 weeks, 1st Monday August; criminal and civil 1 w 3d Monday in August; civil weeks, 1st Monday in Septem criminal and civil 1 week, Monday in September; civil weeks, 1st Monday in Octo criminal and civil 1 week, Monday in October; civil 2 we 1st Monday in November; cr inal and civil 1 week, 3d M day in November; civil 2 we 1st Monday in December; cr inal and civil 1 week, 3d M day in December

(Madison County)

Spring Terms — Criminal civil 1 week, 4th Monday in F ruary; criminal and civil 1 w 4th Monday in March; crim and civil 1 week, 4th Monday April; criminal and civil 1 w 4th Monday in May

STATE GOVERNMENT

Administrative Department—Boards and Commissions

Supreme Court—The Supr Court Meets on the First M day in February and last Mon in August

The examination of applica to practice law, to be condu in writing, takes place on first Monday of each term and no other time. The docket the hearing of cases from First Judicial District (in wh Asheville and Western N C located), will be called on Tuesday next succeeding meeting of the court and f other districts on Tuesday each suceeding week, in nu ical order until all the distr have been called

J. C. PATTERSON & CO.
WARM AIR HEATING — Roofing and Anything in Sheet Metal
16 Church St., Phone

HE FRANK COXE COMPANY
(Successors to Fisher, Coxe & Patterson)
REAL ESTATE, GENERAL INSURANCE, BONDS AND MORTGAGE LOANS
overnment St. Phones 570-1436

ıtc Fire Insurance Commis- 203 Oates Bldg, F M Jordan comsr

ıte Forest Service (Dept Con- ıtion and Development), 6th ;ty Hall, W K Beichler for-

ıte Highway Commission — rict 9)—510-515 New Medical , Jno C Walker dist engnr

ıte Prison Camp (Asheville) verside Hghts (R D 4)

rth Carolina Calvary 109th sion, Troop F, Black Mtn rd Coston Capt in charge

rth Carolina Geological and nomic Survey (Forestry Di- n), 6 Government Bldg

rth Carolina Park Commission 1-02 New Medical Bldg, Verne ıdes exec sec

UNITED STATES GOVERNMENT

United States Postoffice

ıtton av n e cor Haywood)

stmaster—Dan W Hill
st Postmaster—Geo M Foster
pt Mails—E R Echerd
st Supt—E L Bishop
fice Hours—General Delivery, el post and stamp windows from 8 a m to 6 p m; ey order windows open from m to 5 p m; registry window from 8 a m to 6 p m
y Delivery—Two deliveries ıpting Sundays) in residence ıcts; leave office at 9 a m 3:30 p m. Three deliveries (except Sunday) in business ıcts; leave office at 7:30 a :30 a m and 4:15 p m
rcel Post Delivery—One de- y each day, leaving office at m
delivery on Sunday except atter delivered bearing special ery stamps
lections of mail from street boxes made by all carriers egular trips and by special collectors at 12:30 and 1:15 p m; last collection made at 8:30 p m (business district)

Glenrock Sta, 374 Depot; C V Chandler supt; West Ashev Sta, 416 Haywood Rd, I W Booton clk in charge; Sub Sta No 1, 53 Patton av, J A Goode in charge; SubS ta No 2, cor Merrimon & Gracelyn in McGee's Drug Store, D W McGee clk in charge; Sub Sta No 3, People's Drug Store, 235 Montford av, Q T Bilbro, clk in charge; Sub Sta No 4, Haywood St Pharmacy, 304 Patton av, C E Groves clk in charge; Sub Sta No 5, Grove Park Pharmacy, Charlotte St, Geo W Matthews clk in charge; Oteen Sta, Oteen, N C, R M Rice postmstr; Biltmore Sta, Short St, Bilt, A T Davidson postmstr; Woodfin Rural Sta, Woodfin, N C T L Edge clk in charge; Ashev Schl Rural Sta, Ashev School, N C, J W Milam clk in charge.

United States Postoffice Inspectors—3d floor Government Bldg, W B Francisco and Geo B Evans

United States Local Treasury Dept—1st floor Government Bldg, Dan W Hill custodian

United States Circuit Court of Appeals—Presiding Judge Edwin Waddill Pr (Richmond, Va); Judges Jno J Parker (Charlotte), Elliott Northcott (W Va), and districts as designated from time to time by circuit judges

Clerks—Claude M Dean (Richmond Va), R M F Williams Jr (Richmond va), deputy clerk

Court convenes at Richmond Va 2nd Tuesday in January and April and 3d Tuesday in October, at Asheville 2d Tuesday in June

United States District Court (Western District of N C) — Judge Edwin Yates Webb (Shelby N C)

Judges J Y Jordan (Asheville), Edwin Yates Webb (Shelby N C)

Clerk—J Y Jordan (Asheville)

Deputy Clerks W A Lytle and

BRIGGS & GREENE
MORTGAGE LOANS TITLE INSURANCE FIRE INSURANCE BROKERAGE
67-68-69 American Natl Bank Bldg. Phone 3176

CENTRAL BANK & TRUST CO.
INSURANCE DEPARTMENT
General Insurance, Fire, Liability, Surety, Aut , Casualty, Etc. Phone 4630
"Our Service Is At Your Disposal"

ROBT. J. LEWIS FUNERAL HOME FUNERAL DIRECTORS AND EMBALMERS
Lady Assistant--Auto Ambulance Service 97 E. College Street Phones 62-683

Reliance Plumbing & Heating Co.
Plumbing, Steam and Vapor Heating
11 Wall Phone 166

PAUL E. ALEXANDER & CO.
"REALTOR"—"We Know Values"
Satisfied Clients Are Our Greatest Assets
12½ Government St. Phone 5037

O L McLurd, Asheville

Western District: Asheville Division—Buncombe, Yancey, Madison, Haywood, Jackson, Swain, Macon, Graham, Clay, Cherokee, Henderson, Transylvania, Polk, McDowell, Mitchell and Avery. Court meets at Asheville on the 2d Monday in May and November.

Charlotte Division — Anson, Union, Mecklenburg and Gaston. Court meets at Charlotte on the 1st Monday in April and October

Shelby Division—Lincoln, Cleveland, Burke and Rutherford. Court meets at Shelby on the Third Monday in March and Fourth Monday in September.

Statesville Division — Iredell, Alexander, Caldwell, Catawba and Burke. Court meets at Statesville on the Third Monday in April and October.

District Attorney—Thos J Harkins, Asheville, Asst Dist Attorneys Frank C Patton, Morganton N C and Chas E Green, Bakersville N C

United States Marshal—Brownlow Jackson (Hendersonville N C)

Chief Deputy—J M Baley; deputies W J Beachboard, E H Davis W F Swann and Miss K C Rollins

United States Commr—Vonno L Gudger

United States Internal Revenue Income Tax Dept—W C Robertson and J W McElroy deputy collectors; F O Steele U S Revenue agt.

Prohibition Agents—3d fl Government Bldg—Jno B Banks

United States Geological Survey, water resources branch 6th fl City Hall, ED Burchard dist engnr, Mrs E T Workman dist clk, J H Morgan ofc engnr

Forest Service (Dept of Agriculture), 406-410 Drhumor Bldg—M A Mattoon superv

Forest Experiment Station 607-613 New Medical Bldg—E Frothingham director

United States and State Employment Bureau, Govt Bl (basement), L R Jones supt, M Floy Lyerly asst

Weather Bureau, 512-514 Le Bldg—T R Taylor meteorologist

Referees in Bankruptcy—C W Craig, F W Thomas

U S Navy Recruiting Stati 4th fl Government Bldg, J F mond in charge

United States Army Recruit Station 5½ Patton av, 3d fl Sergt H P Leighton in charg

Local Board Civil Service, fl Government Bldg—E E Sic fus sec

U S Calvary, 309th Regime 208 Castanea Bldg—W T Fletc 1st lieut

U S Veterans Bureau, 4-5 L Bldg—J F Johnson training o cer

BANKS

American National—Patton cor Church, capital $200,000, surplus $50,000.00, undivided pr its $23,560.78—J E Fankin cha man of the Board and Trust C ficer, A E Rankin pres, L L Je kins, H A Miller and R R Mul kin v-pres, Jos B Whitfield cas R E Currence cashr and a trust officer

Asheville Industrial Bank, 1s Jackson Bldg, capital $100,000.0 D C Waddell Jr pres, W P Tay v-pres, W F P Coxe sec-treas

Asheville Morris Plan Co, Patton av, capital $50,000.00—H Miller pres, C G Lee v-pres, S Forbes, sec-treas, J D Arv cashr

Bank of West Asheville, Haywood rd, W Ashev, G D C ter pres, Dr J G Anderson v-pr H B Posey cashr, Mrs Fannie Posey asst cashr

Biltmore Industrial Bank

ASHEVILLE SIGN SERVICE
Outdoor Bulletin Advertising
Commercial Sig Work
15-17 Carolina L
"Our Business Is to Advertise Your Business" Originators of Paint-Pres Process Signs Phone 3717

CAROLINA Coal & ICE CO. Phone 130
M & W INDIAN
66 PATTON AVE.
Prompt Delivery Weights Accurate

Brook st, Biltmore, D C Waddell pres, W P Taylor v-pres, W F Coxe sec-treas, W D Long cashr

Biltmore-Oteen Bank—1 Lodge, Biltmore and Oteen, capital $35,000.00, surplus and profits $15,000—J G Stikeleather chmn of Board W A McGeechy pres, J T Roberts and C J Barrett v-pres, T C Harrell cashr (Oteen), W L Crown cashr (Biltmore)

Central Bank & Trust Co, Legal Bldg, capital $500,000.00 surplus $500,000.00, undivided profits $108,000.00—C W Brown chmn of the Board and Trust Officer, W B Davis pres, J R Oates v-pres, R C Davis and Clarence Rankin active v-pres, Chas A Taylor cashr J Chas Bradford, J N Bradford, J E Reister asst cashrs, B W Barnard asst trust offr, Wm McCants auditor, Dr P R Moale mngr Ins Dept

Haywood Street Branch—Patton av cor Haywood— E L Ray chmn Jno A Campbell v-chmn, S A Hubbard v-pres and cashr, F A Michael, M D Gibbs, J I Barber Jr asst cashrs

Commerce Union Trust Co, 11-15 Church—B S Colburn chmn of board, J G Adams pres, W M Redwood active v-pres, R H McDuffie v-pres and trust officer, Geo A Randolph v-pres, H M Felder sec, W G Adams treas and asst sec

National Bank of Commerce, 11-15 Church—Capital $200,000, surplus and profits $106,000.00; B S Colburn chmn of the Board, Junius G Adams pres, Wm M Redwood active v-pres and cashr, R H McDuffie v-pres, Danl Crawford asst v-pres, C D Parker asst cashr and trust officer, H M Felder asst trust officer

Southern State Bank, 120 aPtton av—Capital $25,000.00, surplus $7,000.00, undivided profits $3,700.00, R R Mullikin pres, B H Morris, S Sternberg v-pres, W F Kilpatrick cashr, C H Rogers asst cashr

Wachovia Bank & Trust Company, 15 Patton av—Capital $2,500,000.00, surplus and profits $2,500,000.00; J M Strong v-pres and chmn, W B Williamson associate trust officer and asst sec, Roy F Ebbs cashr, Frank H Keener, W B Carpenter and J C Seabury asst cashrs, P C Blackman mngr insurance dept

BUSINESS ORGANIZATIONS

Asheville Baseball Association—McCormick Field, Valley nr Biltmore av, Dan W Hill pres

Asheville Chamber of Commerce—20-22 n Market, Radio Broadcasting Station WWNC, Flat Iron Bldg (top fl)

Officers and Directors—Dan W Hill pres, R A Marvel, J A Goode v-pres, A G Barnett treas, F Roger Miller mngr Eugene M Bearden convention sec, John D Topping publicity sec, J Dale Stentz radio director, F Q Boyer industrial engnr

Directors—Holmes Bryson, Dan W Hill, James H Wood, Chester Brown, Carl R Bamford, A G Barnett, J A Goode, C H Bartlett E M Lyda, R A Marvel, C S Reed, Gallatin Roberts, Curtis Bynum, W M Smathers, C S Walters, L B Rogers, S G Bernard

Asheville Real Estate Board, 3 Page av—J G Stikeleather pres, N M Anderson -st v-pres, L F Steele 2d v-pres, C C Knight sec-treas

Asheville Community Chest, 31 Amer Natl Bank Bldg—F A Barber pres, E L Brown v-pres, Miss Burt Headrick sec-treas

Asheville Western North Carolina Hotel Assn meets 1st Friday each month at different hotels—Eugene Branch sec-treas

ASHEVILLE MATTRESS FACTORY
Biltmore Staple Felt
MATTRESSES ARE HAND-MADE
For Sale by All Dealers

S. I. Bean
Tile and Marble
Contractor
13 Temple Court
Phone 3246

Blue Ridge Building & Loan Association
Blue Ridge Bldg., 18 Government
BEST SAVINGS, INVESTMENTS AND BUILDING PLAN KNOWN
WE SELL 5% NON-TAXABLE INVESTMENT STOCK CASHABLE ON 90 DAYS' NOTICE
. E. RANKIN, President
EDWIN L. RAY, Sec.-Treas.-Mngr.

T. P. JOHNSON & COMPANY
SHEET METAL WORKERS
ALL KINDS OF ROOFING, GUTTERING AND CONDUCTOR WORK—METAL CEILING, SKYLIGHTS AND GALVANIZED IRON CORNICES
OFFICE AND SHOP, 157 BILTMORE AVE. PHONE 325

SOUTHERN STEEL & CEMENT CO.
"BUILDING FOR THE FUTURE"
Phones: Office 974 and 3622; Yard 2996
10 North Pack Square
HOME OF ATLAS PORTLAND CEMENT

Asheville Merchants' Association 20-22 n Market—G J Waechter pres, C E Henderson v-pres, Miss Anne A Garrity sec, R E Schwartzberg treas

Asheville Automotive Trade Association, 403 Jackson Bldg, C F Mims sec

North Carolina Association of Real Estate Board—3 Page av, B Frank Gudger pres, C C Knight sec-treas

West Asheville Merchants' Association, Bank of W Ashev Bldg West Ashev—G R Bennett pres, V F Brown sec-treas

Woodfin Merchants' Association, Woodfin Sta—A O Mooneyham sec

*Buncombe County and District Fair Assn, 24½ Eagle

Western Carolina Lumber & Timber Assn, 27 Electrical Bldg

CEMETERIES

Greenhills Cemetery, Buxton st, W Ashev—G D Carter supt

Riverside Cemetery, end of Birch—E J Atwood supt

Hebrew Cemetery—(nr Riverside Cem) C D Long chmn

South Asheville Cemetery, S Asheville

West Asheville Cemetery, Burton st, W Ashev, T J Harrison supt

CHRISTIAN ASSOCIATIONS

Christian Science Committee on Publication—507 Flat Iron Bldg, Miss E J Jones clk in charge

Good Samaritan Mission 79½ Patton av—Rev J S Williams chaplain

Travelers Aid Society, Sou Ry Pass Depot, Miss Jean Patton director

Young Men's Christian Association, Woodfin cor Broadway — Frank S Smith pres, A G Barnett treas P R Allen v-pres, E J Hofmann physical director, S J Perkinson membership sec, D W Glover genl sec

Young Women's Christian Association, genl office 13 Grove — Miss L B Mason genl sec, Miss Dixie Anders inform and employment sec, Miss Louise Davis business sec, Miss Mattie G Sharp girls' reserve sec, Miss Fannie Blackburn industrial sec, Miss Helen Bly health education sec, Miss Sarah Elsmore res sec, Miss Kate Dabney night sec, Miss Barbara Ambler swimming dir

*Young Women's Christian Assn (Phyllis Wheatley Branch),2 70 e College—Adela F Ruffin sec

*Young Men's Christian Assn, Y M I Bldg—F D Johnson sec, Roy A Lay phys dir

CHURCHES

(White)

Adventist

Seventh Day Adventist, 244 Haywood, Rev W H Westermyer pastor

Baptist

Bent Creek—Old Brevard rd, W Ashev

Biltmore—226 Summit, S Bilt, Rev Wm H Fitzgerald pastor

Calvary—535 Haywood rd, W Ashev

Chunn's Cove—Chunn's Cove, Rev Roger Berghauser pastor

Craven St—80 Craven st, W Ashev, Rev A P Sprinkle pastor

Elkmont—Elkmont, N C, Rev J C Pipes pastor

First—Woodfin cor Oak, Rev R J Bateman pastor

Free Will—Katherine st, W Ashev, Rev F C West pastor

French Broad Av—s French Broad av cor Bartlett, Rev F M Dowell pastor

Hazel Green Free Will—Hazel Mill rd, W Ashev

Horney Heights—Sulphur Sprgs Rev R V Self pastor

Missionary—72 Craven, W Ashev

New Bridge — Weaverville rd,

BOOTH & CO., Inc. REALTORS
ALL BRANCHES OF REAL ESTATE
Phones 73-1137 Second Floor Flat Iron Bldg.

FRENCH BROAD REALTY CO.

REALTORS

F. T. WALSER, Mngr.—SALES——RENTALS

1½ Haywood St., Phone 3667

ew Bridge, C W Hilemon pas-
r
North Asheville—20 Center
Pine Grove Missionary—Pine
or Lamb av, W Ashev
Reed's Chapel—Fairview rd, Rev
oy O Arbuckle pastor
Riverside — Weaverville rd.
hestnut Ridge Park
Riverside—Burnsville Hill
Riverside Free Will — Bradley
Hill, W Ashev
West End—441 Patton av

Christian

First Christian—20 Oak, Rev
eland Cook pastor

Christian Science

First Church of Christ, Scient-
sts, 66 n French Broad av

Congregational

First—Merrimon av cor Spears
v, Rev J B Thrall pastor

Episcopal

All Souls—Angle cor Swan, Bilt
Rt Rev Frank DeMoulin rector
Church of the Redeemer—Riv-
erside rd
Grace Memorial — Merrimon av
extd, Grace
St Luke's — Chunn's Cove
St Mary's Parish—337 Char-
lotte, Rev R H Schnarrenberg
rector
Trinity—Aston cor Church, Rev
Geo Floyd Rogers rector

Holiness

Church of God—Fairview rd,
Bilt, Rev Sam Harris pastor
Emblers—Atkinson cor View

Jewish

Beth Ha-Tephilla Temple—69-71
Spruce, Rev M P Jacobson rabbi
Bickercholin Synagogue, 121 s
Liberty, Elias Fox rabbi

Lutheran

First—s French Broad av cor
Hilliard av, Rev Henry A Bur-
andt pastor

Methodist

Asheville Meth Protestant —
Merrimon av, s w cor Hillside,
Rev C W Bates pastor

Bethel M E—Blanton cor Phifer
G C Brinkman pastor
Bethesda—Haw Creek
Biltmore M E (South)—Summit
st, S Bilt, Rev M B Clegg pastor
Central M E (South)—Church
st nr Patton av, Rev Ashley C
Chappell pastor, Rev M T Hipps
asst pastor
Chestnut Street — Meeting at
Claxton Schl, Rev Geo D Her-
man pastor
Elkmont M E (South), Elkmont
N C—Rev G C Brinkman pastor
Emma M E—Emma N C
First M E—14 n French Broad
av, Rev B A Cuip pastor
Haywood St M E (South) —
Haywood cor Buttrick, Rev T A
Groce pastor
Mt Pleasant — Beaverdam rd,
Grace, O J Chandler pastor
Oakley M E—Fairview rd, Bilt
Riverside Methodist—Craggy, R
D 5
Weslyan M E—Richmond cor
Pennsylvania av, W Ashev, Rev
E A Black pastor
West Asheville Methodist, 487
Haywood rd, W Ashev, J S Hiatt
pastor
Woodfin M E, Burnsville Hill

Presbyterian

Biltmore Heights Chapel—Acad-
emy st, S Bilt, Rev A F Doty
pastor
First—28-30 Church, Rev R F
Campbell pastor
Oakland Heights (Normal Schl)
Biltmore av cor Victoria rd
Ora Street—94 Ora, Rev A F
Doty pastor
Riverside Hghts Chapel, River-
side Hghts, R D 4
West Asheville—690 Haywood rd
W Ashev, Rev Paul N Gresham
pastor

Roman Catholic

St Lawrence — Haywood cor
Flint—Rev L J Bour rector, Rev
P M Denges curate

GAS RANGES

CAROLINA POWER & LIGHT COMPANY

Phone 6100 All Departments

J. C. McPHERSON

PLUMBING, STEAM AND HOT WATER HEATING

Slate and Tin Roofing, Sheet Metal and Galvanized Iron Workers

33 Carolina Lane Phone 133

MORTON JONES & CO., INC.
MANUFACTURERS—WHOLESALE DEALERS—CONTRACTORS
ROOFING, SHEET METAL, WARM AIR HEATING SUPPLIES
310-316 Southside Ave. Phone 1276

PRINTING
BINDING
Phone
2186
The
Miller
Press,
Inc.
Call
2186
PRINTING
BINDING

WEBB ELECTRIC CO.
ELECTRICAL CONTRACTORS
Nokol Automatic Oil Heating for the Home
116 Patton Ave.
Phones 4456-5466

Salvation Army

Undenominational — headquarters 117 Patton av, Miss Dorothy Guice Capt in charge

(Colored)

Adventist

Seventh Day—32 Beaumont

Baptist

Cappadocia—Max cor Grail, Rev Walter Barber pastor

Ebenezer — Hazel Mill rd, W Ashev

Hill Street—Hill cor Buttrick—Rev E G Miller pastor

Mt Olive, 149 Livingston, Rev Jacob I Watson pastor

Mt Zion—s Spruce cor Eagle, Rev J W Hairston pastor

Nazareth — Pine cor Hazzard, Rev O R Gordon pastor

New Bethel—506 s French Broad av, Rev Fletcher Wright pastor

Pine Grove—Pine Grove

Rock Hill Baptist — Shiloh, S Bilt

St John — S Ashev, Rev W A Anderson pastor

St Paul's — 170 Fayetteville, W Ashev

Swannanoa Baptist—R D 5

Welfare—Madison nr w Chestnut

Episcopal

St Matthias—Valley nr Beaumont, Rev H A U Powell rector

Holiness

Apostolic—74 Gudger

Church of God—Cole st, Rev J J White pastor

Fire Baptizing Church of God—Brooklyn, Bilt

Holiness—w Chestnut nr Madison

Victoria Mission — 103 Black, Rev A L Sullivan pastor

Methodist

Berry Temple M E—248 e College, Rev G H Caldwell pastor

Bethel (A M E) 51 Morrow

Brown's Tabernacle C M E—57

Hopkins Chapel (A M E Zion) —225 e College, Rev P K Fonville pastor

New Moss Temple (A M E Zion)—Knob Circle cor Dorchester av, W Ashev

St James (A M E)—Pine nr Hildebrand, Rev Thos Morris pastor

St Mark's (A M E Zion) — s Ashev, Rev Wyatt Ruffian pastor

Shiloh (A M E Zion)—Shiloh, S Bilt, Rev Thos Roberts pastor

Southside (A M E Zion)—198 Southside av, Rev E M Strong pastor

South Asheville (A M E Zion) —S Ashev

Variek Chapel (A M E Zion) —80 Hill

Winston Chapel M E—97 Burton, W Ashev

Presbyterian ------ T--- --- ---

Calvary Presbyterian—Circle cor Knob, Rev W G Hamilton pastor

CLUBS

Ahepa Land of the Sky Chapter 28—22-23 Nat Green Bldg

Albemarle Club — Albemarle Park

American Business Club of Asheville—meets at Battery Park Hotel every Tuesday at 1 p m

Asheville Club—102 Biltmore av Thos Hume sec-treas

Asheville Golf and Country Club Kimberly av, M H Chase mngr

Asheville Dokay Club—meets in Pythian Hall — Patton av cor Haywood (3d fl)

Asheville Radio Club—90½ Patton av

Biltmore Forest Country Club—Biltmore Forest, H F McFadyen mngr

Boy Scouts of America—Hdqutrs 319-320 Jackson Bldg, J Frazier Glenn chmn of the board, A W Allen scout executive, Dr J B Thrall commander

Business and Professional Women's Club—meets 6:15 p m 3d

ASHEVILLE ICE COMPANY
WHOLESALE AND RETAIL DEALERS IN PURE MOUNT MITCHELL ICE
Main Office, 24 S. Market St., Phones 72 and 158. Mnfg. Plants, Avery St., Phone 203, and Biltmore, N. C., Phone 4524. Substations, Haywood Rd., Cor. Ledbetter, W. Ashev., and Merrimon Ave., Grace, Phone 1045-L-3

The MUTUAL BENEFIT LIFE INS. CO., of Newark, N. J.
OLD — BIG — STRONG Organized in 1845
L. W. CHERRY, Dist. Mngr.——R. A. WANNER, Special Repr.
33 Amer. Natl Bank Bldg., Phone 6212

Monday each month at Battery Park Hotel

Carolina Motor Club, main lobby City Hall, D M Trollinger mngr

Civitan Club—meets every Wednesday 1:30 p m at Geo Vanderbilt Hotel

Colonial Country Club — Newbridge

Elk's Club—12½ Wall (3d fl), H W Kessler sec

Kiwanis Club—meets every Fri at 1 p m at Geo Vanderbilt Hotel

Lions Club — meets every Wednesday at 1 p m at Battery Park Hotel

Monarch Club — meets every Wednesday 1 p m at Langren Hotel

Malvern Hills Golf Club, Haywood rd, W Ashev

Moose Home, 413½ Haywood rd W Ashev

Municipal Golf Club—Black Mtn rd, Beverly Hills, Ray Cole mngr

Nurses Club and Central Directory, 223 e Chestnut

Optimistic Club — meets every Thursday at 1 p m at Langren Hotel

Rotary Club of Asheville—meets every Thursday at 1 p m at Battery Park Hotel

Women's Club House — Charlotte cor Sunset Parkway, G P Miss Florence E Drummond sec

(Colored)

*Asheville Social Club—20 Eagle

Citizens Club—5-7 Wilson, H F Saxton sec

*Southside Social Club — 408 Southside av

EDUCATIONAL

Supt—W L Brooker

Supervisors—Misses Trix, Barbor, Mary Hazzard and Harriett Mason

Household Arts — Misses Eva Farmer and Melita Wilson

Manual Training—C B Chambers and Ted Barkhurst

Director of Music—Lee C McCauley

Truant Officers—R B Sizemore (white), Dougles Clarke (colored)

Engineer—A S Dixon

Mechanic—J D Wagner

Schools

(White)

Asheland Av—190 Asheland av, G T Leonard prin

Aycock—441-451 Haywood rd, W Asheville, G C Brown prin

Claxton—Merrimon av cor Hillside, T H Hunt prin

David Millard High School—Oak cor College, Lee H Edwards prin

Eugene Rankin School—Ridge cor Hanover, W Ashev, L N Conner prin

Hall Fletcher High School — Ridgelawn, W Ashev, Geo Hatrick prin

High School Music Dept — Carrier Bldg, 113 e College, Lee C McCauley director

Montford Av—80 Montford av, T L McConnell prin

Murray—46 Tiernan, Mrs Ella B Monroe prin

Newton—534 Biltmore av, H M Woods Jr prin

Orange St—65 Orange, E B Baxter prin

Park Av — 30 Park av, Miss Queen M Carson prin

Vance—Sulphur Springs rd, W Ashev, C B Anderson prin

(Colored)

Burton St—Burton cor Buffalo, Hattie H Love prin

Hill St—Hill opp Buttrick, L B Michael prin

Livingston St — Livingston cor Gaston, Rachel Battle prin

Mountain Street—Clemmons nr Mountain, W S Lee prin

Stevens-Lee—Valley cor Catholic av, W S Lee prin

Suburban Schools

Biltmore High School—Hendersonville rd, Bilt, W E Moore prin W H Jones supt

THE CHARLOTTE STREET PHARMACY
(Incorporated)
"YOUR NEAREST DRUG STORE"
Cor. Chestnut and Charlotte Sts.,
Asheville, N. C., Phones 924-925

STANDARD INSURANCE AGENCY
INSURANCE and SURETY BONDS
49 Patton Ave. Phone 3896

PHILADELPHIA DIAMOND GRID BATTERY
DIAMOND GRID BATTERY
All Makes of Batteries Recharged and Repaired
RADIO SALES AND SERVICE
16 N. SPRUCE ST. PHONE 3666

NEHI QUALITY BEVERAGES
CHERO-COLA BOTTLING CO.
Chero-Cola
THERE'S NONE SO GOOD
5¢

CAMPBELL-COXE COMPANY
Incorporated
BUILDING MATERIAL
Fairview Rd. and Sou. Ry.
Phone 1485

Emma High School—Emma N C S O Wilde prin

Grace High School—Beaverdam rd, Grace, F L Safford prin

Haw Creek School—Haw Creek, O H Tilson prin

Oakley School — Fairview rd, Bilt, H G Haynesp rin

*Shiloh School (colored) —Shiloh, S Bilt

Woodfin Elementary School — Elk Mtn rd, Woodfin, C F Jervis supt

Woodfin High School—Elk Mtn rd, Woodfin(C F Jervis supt

Private Schools

Asheville Normal and Associated Schools — Biltmore av cor Victoria av, J E Calfee pres

Asheville School for Boys—Sulphur Springs, Howard Bennet headmaster

Asheville University (Law)—11 Nat Green Bldg, G A Hubbell pres

Bingham Military School—Bingham Hghts, R D 4, Col S R McKee supt, Major R B McKee asst supt

Cecil's Business College—3d flr New Sondley Bldg, R T Cecil propr

Chunn's Cove Camp for Girls—Chunn's Cove, E S Allis propr

Farm School (Asheville Normal and Associated Schools) — Swannonoa, N C, M E Marsh prin

Grove Park School — 33 Edgemont rd, G P, Jas Brooks prin

Joan of Arc School—915 Haywood rd, W Ashev, Rev J L Bour pres

St Genevieve-of-the-Pines — (school for young ladies)—Victoria rd, Mother Superior in charge

Stevens Misses School—15 Bearden, Misses N B and E C Stevens in charge

(Colored)

*Allen Home School—241 e College, Miss Louise A Bell supt

HOSPITALS, HOMES AND CHARITABLE INSTITUTIONS

Ambler Heights Sanitarium—1½ mi e of Biltmore on Black Mtn rd, Drs C P and A C Ambler props

American Red Cross (Asheville Chapter) — 519 Legal Bldg, Miss Mary L Moore exec sec, Miss E D Arthur sec home serv dept

Appalachian Hall—179 s French Broad av, Drs M A and W R Griffin

Asheville Mission Hospital — Charlotte cor Woodfin, Miss F L Andrews supt

Associated Charities—City Hall, Miss E G Miller exec sec

Biltmore Hospital — Village la, Bilt, Miss Mary P Laxton supt

*Blue Ridge Hospital—18 Clingman av, Ruby A F Woodbury supt

Buncombe Co Children's Home —Merrimon av cor Gracelyn rd, Miss Emma L Donoho supt

Buncombe Co Home for Aged and Infirm—Leicester, N C

Edgewood Cottage Sanitarium—112 Sunset dr, Miss Anne H O'Connell supt

Fairview Cottage Sanitarium—Sunset dr, Mrs E M Mears supt

Faith Cottage (Compton Home) —53 Atkinson, L B Compton mngr

French Broad Hospital — 61 s French Broad av, Dr J G Anderson pres of the board, Dr B O Edwards sec-treas, Miss Catherine S McDuffie supt

Good Samaritan Mission — 79½ Patton av (2d fl), Rev J S Williams chaplain

Highland Home (private — 75 Zillicoa, Dr R S Carroll medical director

Meriwether Hospital (The)—24 Grove, C W Brown pres, B W Barnard sec, Miss E L Glenn treas and bus mngr, Miss S E Lineberry supt

EDWARD A. FARLEY
HEAD-TO-FOOT OUTFITTERS FOR MEN, WOMEN AND CHILDREN
(Charge Accounts Solicited) 76 Patton Avenue Phone 176

BLUE RIDGE TILE COMPANY

Interior Marble, Tile, Terrazzo, Cork, Composition and Rubber Floors
89 Patton Ave. **Phone 852**

Ottari Osteopathic Sanitarium—Ottari rd, Grace, Dr W B Meacham in charge

Mission Board Sou Bapt Convention—405½ Haywood, W Ashev, Rev A E Brown supt

Monte Vista Cottage—92 Baird, Mrs G A Brian propr

Mountain School Dept Home

Roye Cottage—Sunset dr

St Joseph's Sanitarium — 428 Biltmore av, Sisters of Mercy in charge

Salvation Army — headquarters Patton av nr Ann, Miss Dorothy Guice capt

Stonehedge Sanitarium—Sunset dr, W D Edwards propr

Sunset Heights Sanitarium — Sunset dr, Miss Minnie Gibbs supt

Sunset Lodge Sanitarium, 41 Oak Pk rd, Miss A H O'Connell supt

Zephyr Hill Sanitorium — 216 Woodland rd, W Ashev, Miss B M Chapman supt

United States Veterans Hospital No 60—Oteen, N C, Dr E P Odendhal medical officer in charge, R L Collins bus mngr

LIBRARIES

Christian Science Reading Room —315-16 Drhumor Bldg, Miss L K Carter librarian, Miss Mabel Tuttle asst librarian

Biltmore Shop (The — Plaza, Bilt

*Colored Public Library—39 e Market, Irene Hendrix librarian

Directory Library —Miller Bldg, 15 Rankin av

Pack Memorial Public Library—4 s Pack Sq, Miss Ann T Erwin head librarian, Miss Maude Whitson asst librarian, Miss Margaret Seigler asst librarin

Village Library (The)—18 Wall Mrs I W Peckham librarian

Y W C A Library—Y W C A Bldg

NEWSPAPERS

(See Classified Dept)

PARKS

Albemarle Park — Charlotte nr city limits

Asheville Recreation Park — Black Mtn Hghwy

Aston Park (city) — French Broad av opp Hilliard av

Court House Park (r) Court House

McCormick Athletic Field —End Valley st nr Biltmore av

Montford Park—Montford av cor Panola

Overlook Park—(Sunset Mtn)

Pack Square — Patton av cor Biltmore av

Sulphur Springs Park—Malvern Hills

SECRET SOCIETIES AND FRATERNAL ORGANIZATIONS

American Legion

American Legion (The) — 508 Jackson Bldg

Kiffin Rockwell Post No 2 — American Legion—meets 2d Thur in each month at City Hall, H P Mitchell commdr

B P O E

B P O E, Asheville Lodge No 1401—meets at Elks Home 12½ Wall (3d fl), every Wednesday night, H W Kessler sec

I O Heptasophs

Asheville Conclave No 405 — meets 2d and 3d Tuesday nights at C L U Hall

I O O F

Asheville Canton No 3 Patriarchs Militant — meets 2d Wednesday night in each month at 16½ Church, Wm Francis clk

Blue Ridge Lodge No 205 — meets every Monday night at 16½ Church, L W Cartwright sec

Asheville Encampment No 2—meets 2d Wednesday night in each month at 16½ Church, L W Jeanneret, scribe

French Broad Lodge No 712 — meets every Monday night at Biltmore Hall

Sulphur Springs Lodge No 186

HUDSON SUPER SIX

Hudson & Essex Cars
They Serve You for Years
Weaver Motor Co. (Inc.)
Hilliard at Grove St.
Asheville, N C. Phones 2211-151

ESSEX MOTOR CARS

R. STANFORD WEBB
ALL INSURANCE LINES
Citizen Building
Phone 4887

Keep in touch with your City's Most Progressive Merchants through a Salesman "THAT'S ALWAYS ON THE JOB"

YOUR CITY DIRECTORY

SECURITY INSURANCE AGENCY INC.
JULIUS LEVITCH, Mngr.
GENERAL INSURANCE, BONDS AND MORTGAGE LOANS
808 Jackson Bldg. Phone 1015

Claverie's Pharmacy
PRESCRIPTION
PHONE 26 and 1703
SPECIALISTS
Always at Your Service
"Ask Your Doctor"

Carolina Bonding & Insurance Co.
Home State Corporation
Contractors Bonds
Builders Bonds
Guardian Bonds
Executors Bonds
Administrators Bonds
and
All Court Bonds
49 E. College
PHONE 4071-W

—meets every Wednesday night in their hall, Haywood rd, W Ashev

Pisgah Rebekah Lodge No 36—meets every Friday night in Odd Fellows Hall, Haywood rd, W Ashev

Swannanoa Lodge No 65—meets every Tuesday night at 16½ Church, L W Jeanneret sec

Swannanoa Rebekah Lodge No 37—meets every Thursday night at Odd Fellows Hall, Mrs Laura Henninger sec

Swannanoa Rebekah Lodge No 56—meets every Thursday night at 18½ Church

JROUAM

Asheville Council No 6—meets every Monday night Citizens Bank Bldg

Biltmore Council No 324—meets every Thursday night

Locke Craig Council No 160—meets every Friday night Odd Fellows Hall, W Ashev, A G Briggs rec sec, Luther Burnette sec-treas

French Broad Council No 97—meets every Thursday night at 1½ Biltmore av

K of P

Bagdad Temple No 213, DOKK—meets Citizens Bank Bldg, J E Slaughter sec, E H Miller deputy imperial prince

Asheville Pisgah Lodge No 32—meets every Thursday night at Paragon Bldg, H E Walter K of R & S

Pythian Home Co—15 Rankin av, E H Miller v-pres, P R Moale pres

Pythian Sisters, Laurel Temple No 3—meets semi-monthly 2d and 4th Monday night at 8 o'clock Citizens Bank Bldg

Masonic

Masonic Temple and Scottish Rite Cathedral—80 Broadway, W F Randolph sec

Masonic Temple Co—80 Broadway, C P Ambler pres, C E Cotton v-pres, Wm F Randolph sec-treas

Asheville Council of Kadosh No 2, A & A S R, W F Randolph sec

Asheville Consistory No 2, A & A S R, W F Randolph registrar, H G Etheridge asst sec

Asheville Lodge of Perfection No 1, A & A S R—meets every 1st Tuesday night, W F Randolph sec, H G Etheridge asst sec

Buncombe Chapter of Rose Croix No 2, A & A S R, W F Randolph sec, H G Etheridge asst sec

Ionic Council No 9, R & S M—Meets 3d Thursday night, H K Etheridge recorder

Asheville Chapter No 25, R A M—meets every 2d and 4th Friday night, H G Etheridge sec

Cyrene Commandery No 5, K T—meets every 1st and 3d Friday night, H G Etheridge recorder

Mount Hermon Lodge No 118, A F & A M—meets 1st Thursday night of each month, H C Etheridge sec

John A Nichols Lodge No 650, A F & A M—meets 2d and 4th Thursdays of each month at Masonic Temple, Jas L Brown sec

James J Nichols Chapter, J L Brown sec De Molay—meets 2d and 4th Wednesdays at Masonic Temple

West Asheville Lodge 660 A F & A M — meets every Monday night Odd Fellows Hall, H C Caldwell sec

Biltmore Lodge No 446 — 2 Plaza, Biltmore

Eastern Star

Esther Chapter No 12—meets 2d and 4th Tuesdays

White Shrine—meets 3d Tuesday night in each month

K K K

Ku Klux Klan, 7½ n w Pack Sq

POOLE'S DYE WORKS, Inc.
"THE ORIGINAL CLOTHES DOCTORS"
HIGH CLASS CLEANING, PRESSING AND DYEING — CARPETS, RUGS AND HATS RENOVATED
OFFICE 1230—PHONES—PLANT 4321

N W. HILL, Pres. E. C. GREENE, Sec.-Treas. J. O. HOWARD, Business Mngr.

RAY KENNEDY, Mngr.

ASHEVILLE BASEBALL ASSOCIATION

SCHEDULE

sheville has 66 games at home. uding 12 Saturdays; and 63 nes abroad.

April 19 and 20
rtanburg at Charlotte
gusta at ASHEVILLE
oxville at Greenville
umbia at Macon

April 21
rlotte at Columbia
con at Spartanburg
HEVILLE at Knoxville
enville at Augusta

April 23-24-25
rlotte at Macon
umbia at Augusta
HEVILLE at Spartanburg
enville at Knoxville

April 26-27-28
rlotte at Augusta
umbia at Macon
rtanburg at Greenville
oxville at ASHEVILLE

April 30, May 1-2
HEVILLE at Charlotte
enville at Columbia
con at Spartanburg
gusta at Knoxville

May 3-4-5
enville at Charlotte
HEVILLE at Columbia
con at Knoxville
gusta at Spartanburg

May 7-8-9
rlotte at ASHEVILLE
umbia at Greenville
rtanburg at Macon
oxville at Augusta

May 10-11-12
rlotte at Greenville
umbia at ASHEVILLE
rtanburg at Augusta
oxville at Macon

May 14-16-16
gusta at Charlotte
con at Columbia
enville at Spartanburg
HEVILLE at Knoxville

May 17-18-19
umbia at Charlotte
artanburg at Knoxville
enville at ASHEVILLE
gusta at Macon

May 21-22-23
rlotte at Columbia
oxville at Spartanburg
HEVILLE at Greenville
con at Augusta

May 24-25-26
con at Charlotte
gusta at Columbia
oxville at Greenville
artanburg at ASHEVILLE

May 28-29-30
rlotte at Knoxville
enville at Macon
HEVILLE at Augusta
umbia at Spartanburg
Doubleheader will be played on
y 30, Memorial Day.

May 31, June 1-2
rlotte at Spartanburg
enville at Augusta
HEVILLE at Macon
umbia at Knoxville

June 4-5-6
oxville at Charlotte
artanburg at Columbia
con at Greenville
gusta at ASHEVILLE

June 7-8-9
artanburg at Charlotte
gusta at Greenville
con at ASHEVILLE
oxville at Columbia

June 11-12
Charlotte at Macon
Columbia at Augusta
ASHEVILLE at Augusta
Greenville at Knoxville

June 13
Charlotte at Macon
Columbia at Augusta
Spartanburg at ASHEVILLE
Greenville at Knoxville

June 14-15-16
Charlotte at Augusta
Columbia at Macon
Spartanburg at Greenville
Knoxville at ASHEVILLE

June 18-19-20
ASHEVILLE at Charlotte
Greenville at Columbia
Macon at Spartanburg
Augusta at Knoxville

June 21-22-23
Greenville at Charlotte
ASHEVILLE at Columbia
Macon at Knoxville
Augusta at Spartanburg

June 25-26-27
Charlotte at ASHEVILLE
Columbia at Greenville
Spartanburg at Macon
Knoxville at Augusta

June 28-29-30
Charlotte at Greenville
Columbia at ASHEVILLE
Spartanburg at Augusta
Knoxville at Macon

July 2-3
Charlotte at Columbia
Knoxville at Spartanburg
ASHEVILLE at Greenville
Macon at Augusta

July 4 (Morning Game)
Charlotte at Columbia
Knoxville at ASHEVILLE
Spartanburg at Greenville
Augusta at Macon

July 4 (Afternoon Game)
Columbia at Charlotte
Knoxville at ASHEVILLE
Spartanburg at Greenville
Augusta at Macon

July 5-6-7
Augusta at Charlotte
Macon at Columbia
Greenville at Spartanburg
ASHEVILLE at Macon

July 9-10-11
Columbia at Charlotte
Spartanburg at Knoxville
Greenville at ASHEVILLE
Augusta at Macon

July 12-13
Macon at Charlotte
Augusta at Columbia
Knoxville at Greenville
Spartanburg at ASHEVILLE

July 14
Macon at Charlotte
Augusta at Columbia
Knoxville at Greenville
ASHEVILLE at Spartanburg

July 16-17-18
Charlotte at Knoxville
Greenville at Macon
ASHEVILLE at Augusta
Columbia at Spartanburg

July 19-20-21
Charlotte at Spartanburg
Greenville at Augusta
ASHEVILLE at Macon
Columbia at Knoxville

July 23-24-25
Knoxville at Charlotte
Spartanburg at Columbia
Macon at Greenville
Augusta at ASHEVILLE

July 26-27-28
Spartanburg at Charlotte
Augusta at Greenville
Macon at ASHEVILLE
Knoxville at Columbia

July 30-31
Charlotte at Macon
Columbia at Augusta
ASHEVILLE at Spartanburg
Greenville at Knoxville

August 1
Charlotte at Macon
Columbia at Augusta
Spartanburg at ASHEVILLE
Greenville at Knoxville

August 2-3-4
Charlotte at Augusta
Columbia at Macon
Spartanburg at Greenville
Knoxville at ASHEVILLE

August 6-7-8
ASHEVILLE at Charlotte
Greenville at Columbia
Macon at Spartanburg
Augusta at Knoxville

August 9-10-11
Greenville at Charlotte
ASHEVILLE at Columbia
Macon at Knoxville
Augusta at Spartanburg

August 13-14-15
Charlotte at ASHEVILLE
Columbia at Greenville
Spartanburg at Macon
Knoxville at Augusta

August 16-17-18
Charlotte at Greenville
Columbia at ASHEVILLE
Spartanburg at Augusta
Knoxville at Macon

August 20-21-22
Augusta at Charlotte
Macon at Columbia
Greenville at Spartanburg
ASHEVILLE at Knoxville

August 23-24-25
Columbia at Charlotte
Spartanburg at Knoxville
Greenville at ASHEVILLE
Augusta at Macon

August 27-28-29
Charlotte at Columbia
Knoxville at Spartanburg
ASHEVILLE at Greenville
Macon at Augusta

August 30-31
Macon at Charlotte
Augusta at Columbia
Knoxville at Greenville
Spartanburg at ASHEVILLE

September 1
Macon at Charlotte
Augusta at Columbia
Knoxville at Greenville
ASHEVILLE at Spartanburg

September 3 (A. M. and P. M.)-4-5
Charlotte at Knoxville
Greenville at Macon
ASHEVILLE at Augusta
Columbia at Spartanburg

September 6-7-8
Charlotte at Spartanburg
Greenville at Augusta
ASHEVILLE at Macon
Columbia at Knoxville

September 10-11-12
Knoxville at Charlotte
Spartanburg at Columbia
Macon at Greenville
Augusta at ASHEVILLE

September 13-14-15
Spartanburg at Charlotte
Augusta at Greenville
Macon at ASHEVILLE
Knoxville at Columbia

Character------

Between reputation and Character is a fine distinction through time and deeds comes the ultimate appraisal character—a definite policy and practice is the operati plan of The Asheville Citizen—to do the right thing as ma kind understands the right.

The Citizen's own record of achievement is a reflecti of its high character.

In 1927 The Citizen lead its only daily competitor by:

1,000,166 lines local advertising
991,676 lines national advertising
261,632 lines classified advertising

Such advertising leadership not only proves the character of The Citizen, but also its higher value as a definite result producing advertising medium.

The Asheville Citizen is made first for its readers—whic of course, is reflected by its completeness in every depar ment of news gathering.

If you are not already a subscriber, call 5500 and ask f the Circulation Department.

THE ASHEVILLE CITIZEN

60 Years of Leadership

CITIZEN WANT ADS

FOR EFFICIENT SERVICE—
FOR PROFITABLE RESULTS—

PHONE 5500

We are as Anxic
through our Want Ad
are to receive them.

For when you get
advertise. May we add
list of satisfied custon

RATES

CITIZEN WA

PHON

Paper With

This book must not be taken from the Library building.

TRY THE DUTCH LUNC
BEST COFFEE IN TOWN
College St. Phone

Messler Realty Co
Loans, Loans, Rentals, Notary Pub
Office 6th Floor, Jackson Bldg
S. Pack Square Phone

W. H. RYME
(Incorporated)
PIANOS PLAYER PIAN
Asheville

BARBEE-CLARK
CIGAR AND TOBACCO CO
Phone

Asheville Welding Co
MANUFACTURED AND REPAIRED
Phone 2136 For Prin