

# ALAMANCE LAUNDRY

"We do it Better"  
Phone 563-551

## THE FIRST NATIONAL BANK OF BURLINGTON, N. C.

This money is safe when deposited with us. 4% interest  
on savings and time deposits.

|                     |       |              |
|---------------------|-------|--------------|
| CAPITAL AND SURPLUS | ..... | \$ 1,000,000 |
| RESOURCES           | ..... | 1,000,000    |

**OFFICERS:**  
 W. W. LAMLEY, President  
 E. W. MALONE, Cashier  
 C. V. SELLERS, V. Pres.  
 C. F. LONG, Asst. Cashier

The State Bank and Trust Co. and the Bank of North Carolina

## ALAMANCE INSURANCE & REAL ESTATE CO.

Organized 1906

INSURANCE, LOANS & REAL ESTATE

Oldest and Largest Insurance and Real Estate Agency in Alamance County

OUR BUSINESS IS TO PROTECT YOURS

W. E. SHARPE, Mgr.

|                     |       |              |
|---------------------|-------|--------------|
| CAPITAL AND PROFITS | ..... | \$ 2,000,000 |
| RESOURCES           | ..... | 2,000,000    |

## ATLANTIC BANK & TRUST CO.

BURLINGTON, N. C.

(The Bank with the Oldest Bank)

COMMERCIAL BANKING AND INVESTMENT IN  
THE SOUTH

WILHELM W. COHN, Pres.      E. J. HENDALL, Cash.

## CLERK'S FASHION SHOP

COSTUMES, MILLINERY, BEAUTY PARLOR IN REAR

THE LIBRARY OF THE  
UNIVERSITY OF  
NORTH CAROLINA



THE COLLECTION OF  
NORTH CAROLINIANA

C971.1  
B96b  
1927-28

ADVERTISERS' DEPARTMENT

# PERFORMANCE HOTEL

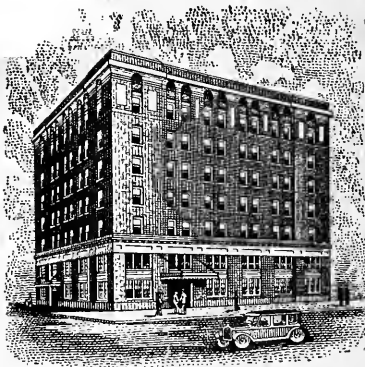

85 ROOMS - 85 BATHS  
CIRCULATING ICE WATER

## FIREPROOF

J. A. COOK, Mgr.  
BURLINGTON, N. C.

WHEN WRITING ADVERTISERS PLEASE MENTION THE DIRECTORY



Notes and Mortgages, Cond. Sale Agreements, Insurance Reports, Wills and Deeds, Credit Rating, Commercial Reports

**SPECIAL ATTENTION GIVEN TO COLLECTIONS  
IN THE FOLLOWING CITIES:**

**BURLINGTON, N. C.**

Gibsonville, N. C.; Elon College, N. C.; Glen Raven, N. C.; Graham, N. C.;  
Haw River, N. C.; Mebane, N. C.; Altamahaw, N. C.; Swepsonville, N. C.;  
Saxapahaw, N. C.; Kimesville, N. C.; Snow Camp, N. C.; Union Ridge, N. C.  
COLLECTIONS OUR BUSINESS FOR 30 YEARS. WE KNOW THE PEOPLE

**W. LUTHER CAI**

PUBLIC AD

Corner Worth and Andrew Sts.

FOR USE ONLY IN

THE NORTH CAROLINA COLLECTION

**EVIE V**

**HIGH CLASS MILL**

**• NOVELTIES**

**113 S. Main**

**Advertising r  
and Progre  
step to**

**Advertise in th**

WHEN WRITING ADVERTISERS

# CATES, LOWE & CHEEK, Inc.

108 E. DAVIS

PHONE—DAY 93

PHONE—NIGHT 993-J

## FURNITURE

House  
Furnishing  
Goods  
Stoves, Range  
and Heaters

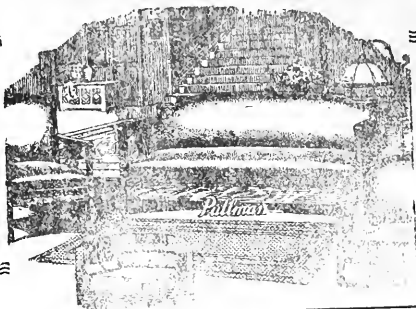

Photographs  
and Records  
Carpets  
and Rugs  
Chinaware

### FUNERAL DIRECTORS AND EMBALMERS

### AMBULANCE SERVICE

## CATES, LOWE & CHEEK, Inc.

DAY PHONE 93

BURLINGTON, N. C.

NIGHT PHONE 993-J

## THE MONTGOMERY CO

Shoes, Hosiery, Men's  
Furnishings, Etc.

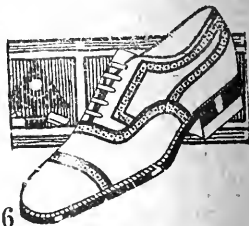

108 W. Davis

Phone 1006

## GROSS SIGN CO.

Commercial, Pictorial, Process Stencil Wall,  
Bulletin, Electric Signs and Gold Leaf

Established 1912

Phone 793-W



# BURLINGTON, GRAHAM & HAW RIVER, N. C.

## CITY DIRECTORY

VOL. IV

1927-1928

VOL. IV

Containing an Alphabetically Arranged List of Names, a Classified Business Directory and Much Useful Information Classified as Miscellaneous.



- Accuracy
- Economy
- Convenience
- Efficiency
- New Business

### Commercial Service Company PUBLISHERS

HOME OFFICE ASHEVILLE, N. C.  
 Eastern Sales Office, 524-528 Broadway  
 New York City  
 Western Sales Office, 536 Clark St.  
 Chicago, Ill.

MARCH, 1927

Member International Advertising Association  
 See General Index, Page 6

# PRICE . . . \$7.00

### THE PIEDMONT SERIES

BURLINGTON, N. C.

ASHEVILLE, N. C.

THE HOUSE OF DIRECTORIES

Compiled by Ernest H. Miller  
 P. O. Box 1098, Asheville, N. C.

THE MILLER PRESS, Asheville, N. C.



## General Index

|                                      |         |                                |         |
|--------------------------------------|---------|--------------------------------|---------|
| Abbreviations .....                  | 101     | Graham Directory .....         | 309-367 |
| Advertisers' Special Directory ..... | 2-12    | Haw River Directory .....      | 368-382 |
| Alphabetical List of Names .....     | 101-382 | Hospitals and Homes .....      | 455     |
| Banks .....                          | 12      | Hotels .....                   | 400     |
| Banks and Trust Companies .....      | 452-453 | Judiciary .....                | 450-52  |
| Business Directory .....             | 383-416 | Miscellaneous Directory .....  | 450-456 |
| Business Organizations .....         | 453     | Organizations .....            | 456     |
| Cemeteries .....                     | 453     | Postoffices .....              | 452     |
| Churches .....                       | 453-454 | Preface .....                  | 7       |
| City Government .....                | 450     | Public Schools .....           | 455     |
| Clergymen .....                      | 390     | Street Directory .....         | 417-449 |
| County Government .....              | 452     | Title Page .....               | 5       |
| Educational .....                    | 455     | United States Government ..... | 452     |
| Fire Department .....                | 450     |                                |         |

## Index to Advertisers

|   |                                     |                        |
|---|-------------------------------------|------------------------|
| Acme Motor Co.....left bottom lines       | First National Bank (The).....      | ..... front cover      |
| Alamance Chevrolet Co.....                | Front Street Service Station.....   | ..... right top lines  |
| .....right bottom lines                   | Goodman Benj.....left side lines    |                        |
| Alamance Dru Cleaners.....                | Graham Ice & Coal Co (Inc).....     | .....right side lines  |
| .....left bottom lines                    | Graham Welding Co.....back cover    |                        |
| Alamance Hotel.....inside front cover     | Green & McClure.....right top lines |                        |
| Alamance Insurance & Real Estate          | Gross Evie V Miss.....p 3           |                        |
| Co .....                                  | Gross Sign Co.....p 4               |                        |
| .....front cover                          | Hart E F.....opp name               |                        |
| Alamance Laundry.....front cover          | Home Bakery (The).....back cover    |                        |
| Atlantic Bank & Trust Co.....             | Home Ice & Coal-Co (Inc).....       | .....right side lines  |
| .....front cover                          | Hood System Industrial Bank Bldg    | .....back cover        |
| Bank of Commerce (The).....               | .....p 8                            |                        |
| .....front cover                          | Horne S Allen.....                  | .....opp name          |
| Belk-Stevens Co (Inc).....right top lines | Huffman Wade H Service.....         | .....card at name      |
| Boston Tailoring Co.....left bottom lines | Jeffcoat Wm C.....                  | .....left top lines    |
| Bradshaw & Thompson.....                  | MaDelle Beauty Shop.....            | .....left bottom lines |
| .....left side lines                      | Midway Service Station.....         | .....p 4               |
| Bryan's Grocery.....right side lines      | Montgomery Co (The).....            | .....left bottom lines |
| Burlington Business College .....         | Moore's Music House (Inc).....      | .....left bottom lines |
| .....right bottom lines                   | North State Coal Corp.....          | .....right side lines  |
| Burlington Drug Co (Inc).....             | Patterson Motor Co.....             | .....opp name          |
| .....right bottom lines                   | Payne Wm O.....                     | .....p 8               |
| Burlington Dry Cleaning Co.....           | Penney J C Co.....                  | .....left top lines    |
| .....right bottom lines                   | Rich & Thompson.....                | .....right side lines  |
| Burlington Furniture Co (Inc).....        | Russell C F Graham N C.....         | .....p 8               |
| .....left top lines                       | Sellers B A & Sons (Inc).....       | .....left side lines   |
| Burlington Ice Co.....back cover          | Simpson Drug Co (Inc).....          | .....back cover        |
| C P K Motor Co.....opp name               | Smith M B.....                      | .....left top lines    |
| Carolina Petroleum Co (Inc).....          | Standard Lumber Co.....             | .....back cover        |
| .....left bottom lines                    | Standard Realty & Security Co       | .....right side lines  |
| Cates J W (Inc).....stencils              | (Inc).....                          | .....right side lines  |
| Cates, Lowe & Cheek (Inc).....p 4         | Trollingers the Florist.....        | .....p 12              |
| Cates W Luther.....p 3                    | United Store Co (Inc).....          | .....left top lines    |
| Cates & Johnson Coal Co.....back cover    | Whitted J D & L B Co (Inc).....     | .....right side lines  |
| Clegg's Fashion Shop.....front cover      |                                     |                        |
| Coca-Cola Bottling Co.....left side lines |                                     |                        |
| Community Refrigerating Co (Inc).....     |                                     |                        |
| .....right side lines                     |                                     |                        |
| Dixie Grinding Co Graham N C.....         |                                     |                        |
| .....back cover                           |                                     |                        |
| Efrid's Department Store.....             |                                     |                        |
| .....right top lines                      |                                     |                        |
| Faucette Coal Sales Co.....               |                                     |                        |
| .....initial letter lines                 |                                     |                        |

WHEN WRITING ADVERTISERS, PLEASE MENTION THE DIRECTORY

# BURLINGTON, N. C.

PRO BONO PUBLICO

## P R E F A C E

### THE HISTORY OF BURLINGTON

In the Piedmont section of North Carolina, in Alamance County, and on the Greensboro-Raleigh branch of the Southern Railway, a progressive city is found. This city is called Burlington.

In 1866 Burlington was designated as Company Shops and held that name for over twenty years. It was the official home of the North Carolina Railroad. Four miles from Company Shops stood the first cotton mill in the South that engaged in the manufacture of colored cloth. This mill has just recently been discontinued. In that section the blood of the American patriots first stained the soil in resistance of the despotic rule of England as administered by the Royal Governors.

In 1887 Company Shops was incorporated as Burlington. It was an industrial community. The bulk of the early citizenship was formed from railroad officials, mechanics, machinists, engineers, trainmen, cotton manufacturers, and farmers.

Little by little industries developed and now Burlington proudly claims seven cotton mills making one million yards of textiles per week; fifteen hosiery mills making seventy thousand dozen pairs of hose per week; two furniture factories turning out one hundred suits of furniture per week; three dyeing and finishing plants, one large coffin factory, one paper box factory, one flour mill making nine hundred barrels of flour per week; four wood working plants; and one foundry and machine plant. The industrial payroll is over seventy-five thousand dollars per week. The average wage per day is two dollars. As allied business, hosiery jobbing concerns have developed business which amounts to between eight and ten million dollars in sales per year. Burlington is the main market for a considerable territory.

Light and gas are secured from the Southern Power Company and North Carolina Public Service Company. Burlington has an abundant

-(Continued on page 9)

514818  
WHEN WRITING ADVERTISERS PLEASE MENTION THE DIRECTORY

# W. O. PAYNE

STAPLE AND FANCY GROCERIES

313 Fisher Cor. Holt

Phone 432-J

---

---

# S. A. ALLEN HORNE

Cleaning, Pressing, Repairing

A NASH \$23.00 SPECIAL

Suits Made to Measure



706 E. Davis

Phone 119-W

---

---

# C. F. RUSSELL

ALL KINDS OF TIN AND SHEET IRON WROK

Roofing and Gutting a Specialty

PLUMBERS AND STEAM FITTERS

E. Pine 1 E. of S. Main

Graham, N. C.

water supply from Stoney creek. Water is cheap here as it is only thirty-eight and one-half cents for the first two hundred gallons.

There are thirty-five miles of sewer mains, eighteen miles of paved streets, and thirty-six miles of paved sidewalks. There are three thousand, five hundred homes wired for electricity, four hundred homes and one hundred factories using gas.

Real estate in Burlington is valuable. Within the past year, three hundred thousand dollars worth of homes were constructed. The assessed valuation of Burlington is ten million dollars. The personal value is two million, two hundred forty thousand and seventy-four dollars. The real estate value is six million, four hundred seventy-four thousand dollars. The value of railroads and other property is five hundred, forty-three thousand, seven hundred and sixty dollars. People here have been aided by banking and trust companies in buying and furnishing their homes. There are five banks and trust companies in Burlington which have almost five million dollars in combined assets.

Burlington's tax rate is reasonable and is sufficient to cover all needs of the city. The city tax rate is one dollar and seventy cents on one hundred dollars; the county tax is one dollar and forty-five cents on one hundred dollars.

Burlington is very proud of a new, modern, well equipped hotel. The Alamance. This hotel is valued at three hundred fifty thousand dollars and is making Burlington a convention city.

Within the past year many conventions met here. The total debt for this city for 1925 was one million, five hundred twenty-eight thousand five hundred dollars.

Burlington has very good educational advantages. It has a nine month school term. There is one high school, three grammar schools, and one colored school.

Each school has an excellent cafeteria, managed by capable and experienced women. There are about one thousand seven hundred twelve pupils attending these schools. Within four miles of Burlington there is an A-grade Christian college, Elon College.

There are sixteen churches in Burlington all of Protestant denominations. In most manufacturing cities few workers attend church, but

(Continued from page 7)

# TROLLINGERS, THE FLORISTS

FLOWERS FOR ALL OCCASIONS

Phones: Day 931; Night 519      323½ S. Main  
BURLINGTON, N. C.

---

---

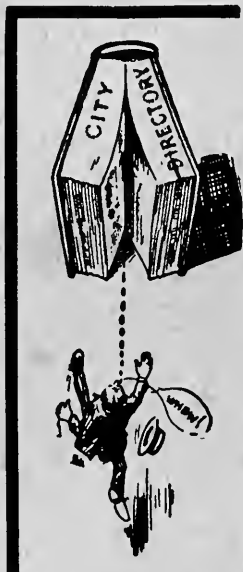

## FLORIDA-PIEDMONT DIRECTORY CO.

He is hurrying to consult the  
New City Directory

---

MILLER BLDG.  
15-17 RANKIN AVE.  
P. O. BOX 1098  
ASHEVILLE, N. C.

---

---

WHEN WRITING ADVERTISERS PLEASE MENTION THE DIRECTORY

# BURLINGTON, N. C., CITY DIRECTORY

Vol. IV

(1927-28)

Vol. IV

## ABBREVIATIONS USED IN THIS WORK

|                    |                       |                   |                     |
|--------------------|-----------------------|-------------------|---------------------|
| adv—advertisement  | cor—corner            | mdse—merchandise  | R M S—railroad      |
| agt—agent          | ct—court              | mkr—maker         | mail service        |
| al—alley           | ctr—cutter            | mkt—market        | rd—road             |
| appr—apprentice    | dep—deputy            | mldr—moulder      | rms—rooms           |
| asn—association    | dept—department       | mnr—milliner      | R R—railroad        |
| asst—assistant     | dir—dealer            | mfg—manufacturing | Ry—railway          |
| atty—attorney      | e—east                | mfr—manufacturer  | s—south             |
| ave—avenue         | emp—employment        | mgr—manager       | sec—secretary       |
| bds—boards         | electrn—electrician   | msgr—messenger    | ship—shipping       |
| bkkpr—bookkeeper   | ext—extension         | mstr—master       | slsmn—salesman      |
| bdg—building       | eng—engineer          | n—north           | smstrs—seamstress   |
| bldr—builder       | figmn—flagman         | nr—near           | solr—sollicitor     |
| blk—block          | flr—floor             | off—office        | spl—special         |
| blksmith—Black-    | frt—freight           | opr—operator      | sq—square           |
| smith              | ftt—fitter            | paperhngt—paper-  | stenoq—stenographer |
| brkmn—brakeman     | gen—general           | hanger            | stu—student         |
| cabtnkr—cabinet-   | gro—grocer            | passgr—passenger  | supt—superintendent |
| maker              | h—house               | photgr—photo_gra- | tchr—teacher        |
| carp—carpenter     | int rev—internal rev- | pher              | tel opr—telegraph   |
| chf—chief          | enuc                  | phys—physician    | operator            |
| clk—clerk          | ins—insurance         | pl—place          | tlrs—talloress      |
| collr—collector    | inspr—inspector       | plastr—plasterer  | trav—travelling     |
| comr—commissioner  | l—lane                | plumbr—plumber    | treas—treasurer     |
| com mer—commis-    | lab—labore            | P. O.—post office | v-pres—vice-presi-  |
| tion merchant      | laud—laundress        | pres—president    | dent                |
| condr—conductor    | lyr—layer             | prin—principal    | w—west              |
| confr—confectioner | mchst—machinist       | prop—proprietor   | whol—wholesale      |
| contr—contractor   |                       | (r)—rear          | wks—works           |

The classification by business will be found after the alphabetical arrangement of names. For full indices to the contents of the work, see index.

(\*) Purpose of star (\*) in front of name is to denote colored person or firm, but we assume no responsibility for its wrong use, errors often creep in.

BURLINGTON N C (1927-28) CITY DIRECTORY

101

**A**

**FAUCETTE COAL SALES CO.**

High Grade  
DOMESTIC AND STEAM COALS  
PHONE 553-W

Abernathy Hill, lineman N C Pub Serv Co, h 305 Ruffin  
Abernathy Robt lineman N C Public Service Co, h 305 Ruffin

DON'T  
EXPECT  
TO FIND  
A NAME  
UNLESS  
YOU  
KNOW  
HOW TO  
SPELL IT.



**ALAMANCE CHEVROLET CO.**

SALES AND SERVICE

217-19 W. FRONT

PHONE 936

FORM 1

# BURLINGTON FURNITURE CO., (INC.)

COMPLETE HOME OUTFITTERS

PHONE 175

**BRADSHAW & THOMPSON**  
Farm Supplies and Auto Accessories, Goodyear Tires and Tubes

PHONE 896

102

BURLINGTON N C (1927-28) CITY DIRECTORY

**ACME DRUG CO** (Inc), pure drugs, prescriptions, cigars, tobacco, fine candies, toilet articles, rubber goods, stationery, kodaks, films and developing Visit our sanitary fountain 115 e Davis—phones 473-474, R Homer Andrews pres, Mrs Nina A Andrews v-pres, Jas I White sec-treas

**ACME MOTOR CO**, Oakland and Pontiac sales and service, Worth nr e Davis—phone 315, W R Freshwater pres, G E Love mngr (see bottom lines)

Adams Inez Miss, emp Perfection Hos Mill, bds 800 Morehead

Adams Jas A (Victoria), emp E M Holt Plaid Mills, h Greensboro rd, R D 6

Adams Jas D (Maggie B), brkrmn Sou Ry, h 402 Hawkins

Adams Mary Mrs, hskpr Alamance Hotel, rms same

Adams Robah G (Rose), opr Carolina Theatre, h 310 Park av

Adams Rose W Mrs, mngr Carolina Motor Club, h 310 Park av

Adams Thurman (Mamie), emp Sou Furn Co, bds 1017 n Anthony

\*Addison Frank (Nellie), emp Sou Ry, h Richmond Hill

Addison Larcenia Mrs, emp Love Knit Mill, h 112 Sunset av

Addison Salina Mrs, wid C C, h 112 Sunset av

Aikens Robt L (Audrey), emp McEwen Hos Mill, h n Anthony nr Sou Furn Co

Ainsley Wm A (Myrtle L), clk Efrd's, h 306 Lexington av  
Alamance Bargain House, genl mdse 113 w Davis, R L Cooper mngr

Alamance Book & Stationery Co (G D Curtis and G M Holt), 111 e Davis

Alamance Cafe (Mrs Birtie Thompson), 423 s Main

**ALAMANCE CHEVROLET CO** (Inc), Chevrolet sales and service, U S L storage batteries sales and service, auto repairing, tires, tubes, accessories, supplies etc 217-219 w Front—phone 936, C M Euliss sec-treas and mngr (see bottom lines)

Alamance County Officials (see Miscellaneous Dept)

**ALAMANCE DRY CLEANERS**, genuine dry cleaning, pressing, tailoring etc s Main—phone 740, V W Lane mngr (see bottom lines)

Alamance Finance Corp, automobile finances 401 s Main over Atlantic B & T Co—phone 1042, W E Sharpe pres, C A Scott v-pres, C G Somers sec-treas

## ACME MOTOR COMPANY

OAKLAND & PONTIAC SIXES

Products of General Motors

SALES AND SERVICE

BURLINGTON, N. C.

PHONE 315



# EFIRD'S DEPARTMENT STORE

FASTEST RETAILING SYSTEM IN THE WORLD

PHONE 386

BURLINGTON N C (1927-28) CITY DIRECTORY

103

Alamance Cotton Mills, R D 1

Alamance Furniture Co (J Lloyd Cates), 2d hand furn 305 Worth

Aalmance Home Builders Assn, 401 s Main over Atlantic B & T Co, J L Scott pres, R M Morrow v-pres, W E Sharpe sec-treas

Alamance Hosiery Mills (Wm A Shoffner, L I Young), 109 Hawkins

**ALAMANCE HOTEL**, European plan, s Main cor Maple—phone 1000, J A Cook mngr (see inside front cover)

Alamance Hotel, s Main cor Maple, J A Cook mngr

Alamance Hotel Barber Shop, Alamance Hotel (basement), Carl H Moser mngr

**ALAMANCE INSURANCE AND REAL ESTATE CO** (Inc), general insurance, real estate, rental agents, loans and investments 401 s Main over Atlantic B & T Co—phones 383-384, W K Holt pres, W E Sharpe v-pres, C V Sharpe sec, Mrs Jessie S Cook asst sec, Mrs Stella C Huffine treas (see front cover)

**ALAMANCE LAUNDRY**, high class laundry work "We do it better" 443 s Main cor 4th—phones 560 and 561, V H Lane propr (see front cover)

**ALAMANCE LUMBER CO** (Inc), lumber and mill work "Service that Satisfies" Webb av n w cor Flanner—phone 6, J M Atwater pres, H A Atwater v-pres, D W Malone sec-treas

Alamance Lunch (L G Chalapatos), 200 w Fornt

Alamance Roller Shop (A E Sykes), Maple av extd—phone 170-W

**ALAMANCE SERVICE STATION** (J F Thompson, C E Barrett), gasoline, oils, auto tires, tubes and accessories, autos washed, greased etc, Maple cor Spring—phone 1028

Alamance Shoe Shop (A C Ward) shoe repr Worth 2 s of w Davis

Alamance Soda Shop (F E Baldwin), Alamance Hotel lobby

\*Alamance Training School, Sugar Hill, J F Gunn prin

Alba Sales Co (Inc), bakery 209 w Davis, Miss Lula V May mngr

\*Albright Ardelia, laund, h Glencoe rd

\*Albright Edwd, lab, h College Hill

Albright F Florence Miss, h 609 s Broad

\*Albright J Wm Rev (Pearl), tchr, h Glencoe rd

\*Albright Jas (Madie), lab, h Richmond Hill

HOME ICE & COAL CO.  
WOOD  
COAL  
ICE  
PHONE 148

## BURLINGTON BUSINESS COLLEGE

L. M. CANNON, Prin.

Complete Courses in Shorthand, Typewriting, Bookkeeping, and All Business Subjects

P14828

# MaDELLE BEAUTY SHOP

HAIRDRESSING, SHAMPOOING, MANICURING, MASSAGING, HAIR GOODS AND

320½ S Main

TOILET ARTICLES

Phone 951

DELICIOUS  
AND  
REFRESHING

IN BOTTLES

DRINK  
*Coca-Cola*

104

BURLINGTON N C (1927-28) CITY DIRECTORY

- Albright Jas A, mech Patterson Motor Co, bds 208 Al-  
mance  
\*Albright Malinda, laund, h s Mebane extd  
\*Albright Minnie, tchr, h Richmond Hill  
Albright Sarah C, wid G H, emp Aurora Cot Mills, h 113 s  
Anthony  
Albright Una D Miss, smstrs J D & L B Whitted Co (Inc),  
h 713 Maple av  
Aldridge Danl, student, h 303 Union av  
Aldridge Edwd, emp Aurora Cot Mills, h 919 e Davis  
Aldridge Herbert W, driver Burlington Dry Cleaning Co,  
h 410 Rauhut  
Aldridge Ida K Miss, student, h 410 Rauhut  
Aldridge Jno N (Mamie), farmer, h 410 Rauhut  
Aldridge Walter D (Mamie), carp, h Piedmont Estates  
Aldridge Wm H, slsmn American Hosiery Mills, res Union  
Ridge N C  
Alexander Jesse G (Mary), emp Aurora Mills, h 104 Tucker  
Allen A Carl (Sallie), emp May Hos Mills, h 309 Trollinger  
Allen A Lendo, gro 510 Cameron, h same  
\*Allen Alfred (Lizzie), lab, h Richmond Hill  
Allen Anne, wid Jno, h 736 Greensboro rd  
Allen Bessie Miss, knitter Perfection Hos Mill, h 111 Ruffin  
Allen Blanche Miss, emp Natl Dye Wks, h 214 Maple av  
Allen Carl, fire dept No 2  
Allen Chas (Lillie), emp E M Holt Plaid Mills, h 713 Kivett  
Allen Chas J (Cora), emp Stevens Mnfg Co, h 905 n Park av  
Allen Clinton, emp Aurora Mills, h 805 e Davis  
Allen Clyde (Callie), emp King Mills, h 621 James  
Allen E Carl (Ruth), mech Front St Service Sta, h 611 w  
Front  
\*Allen Edgar, lab, h College Hill  
Allen Fred B, opr Keystone Finishing Mill, h 605 Kivett  
Allen Geo W (Lizzie), emp Alamance Hos Mills, h 714  
Morehead  
Allen Geo W (Maud), weaver Aurora Mills, h 805 e Davis  
Allen Harvey M, student, h 313 Trade  
Allen Herman (May), emp Natl Dye Wks, h 608 Avon av  
Allen J Felix (Nellie), fireman Love's Knit Mills, h 605  
Kivett  
\*Allen Jas (Myrtle), emp Levine Bros, h Hall Hill  
\*Allen Joy B, student, h College Hill  
Allen L Harvey, optometrist 325 s Main, h 401 Hawkins  
\*Allen Lizzie, ironer City Ldry, h Richmond Hill

## ALAMANCE DRY CLEANERS

GENUINE DRY CLEANING

PHONE 740

# FRONT STREET SERVICE STATION

"SERVICE WITH A SMILE"

GAS, OILS, TIRES, BATTERIES AND ACCESSORIES

FRONT COR. CHURCH

PHONE 244

BURLINGTON N C (1927-28) CITY DIRECTORY

105

- \*Allen Louise, student, h College Hill  
Allen Marvin O, mech Alamance Chevrolet Co, bds 213  
Webb av  
Allen Ruth Mrs, typist May Hos Mills, h 611 w Front  
Allen Sampson (Martha), meat mkt Municipal Bldg, h 313  
Trade  
Allen Thos E (Pearl), emp Plaid Mills, h nr Sou Furn Co  
plant  
Allen Wm S (Effie), emp Stevens Mnfg Co, h 36 Durham  
\*Allison Augustus, sec hd, h nr Glen Raven  
\*Allison Bettie, cook, h Piedmont Estates  
\*Allison Frank (Nellie), lab Sou Ry, h Richmond Hill  
Allison Lawrence (Cora), emp Burlington Coffin Co, h 714  
Morehead  
Allison Sarah C, wid T A, h 607 Kivett  
Allison Thos A (Myrtle), plmbr E M Holt Plaid Mills, h 607  
Kivett  
Allison Wm A (Mary A), emp Aurora Cot Mill, h 4 n s  
Maple av extd  
Allred Alvin (Catharine V), mchst Liberty Hos Mill, h 503  
Washington  
Allred B Ernest (Swanna B), dairy 103 Kime, h same  
Allred Everett J, emp Brown Hos Mills, h Lakeside av extd  
Allred G Willard Miss, h Lakeside av extd  
Allred J Arther (Ollie), emp E M Holt Plaid Mills, h Lake-  
side av extd  
Allred J Bynum (Jennie), emp city, h 104 Kime  
Allred Morris (Rosa), knitter Brown's Hos Mills, h 110 Holt  
Allred Robt D (Blanche), (Leader Warehouse), h 311 n  
Main  
Allred Swannie Miss, emp Aurora Mills, h 202 Elmira  
Allred T Wayne, emp city, h 104 Kime  
Allred Vernon W, emp Aurora Mills, h 907 Maple av  
Allsbrook Louise Miss, tchr Maple av Schl, h w Davis extd,  
Brookwood  
Alston Rufus (Bonner), fireman N C Pub Serv Co, res  
Graham N C  
American Hat Works & Shoe Shine Parlor (Angelus Col-  
lins), 104 e Front  
American Hosiery Mills (J L Kernodle, H S Fogleman),  
whol Andrew nr Main  
American Legion, Walter B Ellis Post No 63, meets 1st and  
3d Tues night 7 p m Alamance Hotel, A M Carroll  
comndr, H W Wade adjt

DAY 357-1077

RICH & THOMPSON FUNERAL HOME  
FUNERAL DIRECTORS AND EMBALMERS—AMBULANCE SERVICE

309 CHURCH  
—PHONES—  
NIGHT 1077-618-J—546-W

PHONE 244

## BURLINGTON DRUG CO., (INC.)

COURTEOUS SERVICE

OUR AIM:  
TO SERVE YOU WELL  
WITH HIGH QUALITY  
AND VALUE!  
410-12 S. MAIN

A NATION-WIDE  
INSTITUTION  
**J.C. PENNEY Co**  
"where savings are greatest"

DRY GOODS, CLOTHING  
AND SHOES  
FOR THE  
ENTIRE FAMILY!  
PHONE 849

GOODMAN'S—"THE HOME OF GOOD CLOTHES"

BURLINGTON, N. C.

326 S. Main

106 BURLINGTON N C (1927-28) CITY DIRECTORY

- AMERICAN RED CROSS, Burlington chapter, office Chamber of Commerce—phone 722, Miss Lois Cates P H N
- Amick Arthur F (Elsie), agt Met Life Ins Co, h 104 Logan
- Amick Aubrey V, lineman N C Pub Serv Co, h w Front extd
- AMICK CHAS B (Minnie Lee), sec-treas United Store Co, h 306 Logan—phone 443-W
- Amick Gilbert L (Bettie), bkkpr Champion Gro Co, h w Front extd, Brookwood
- Amick Gilbert L (Betty), bkkpr Champion Gro Co, h w Front extd
- Amick Juanita Miss, student, h w Front extd
- Amick Levona C Miss, clk Belk-Stevens Co, h Washington, Graham N C
- Amick Lizzie Mrs, emp Whitehead Hos Mills, h 717 Maple av
- Amick T Adolphus (Maude), carrier R D 4, P O, h same
- Anderson Adolphus L (Fannie), agt Met Life Ins Co, res Haw River N C
- Anderson Annie, wid W H A, h 617 Fountain pl
- \*Anderson Cephus (Mary), waiter, h Richmond Hill
- Anderson Chas A (Janie C), phys 219-20 Smith-Morrow Bldg, h 410 e Davis
- Anderson Clarence E (W I Anderson & Co), res Greensboro N C
- Anderson Danl R, carp, h Plaid extd, Oakwood
- Anderson Eugene T (Daisy), trav slsmn, h 419 Rauhut
- \*Anderson Jerry, hlpr Ward Hotel, h Morrowtown
- \*Anderson Jerry (Margie), porter, h Morrowtown
- Anderson Jno L (Georgia), mill wkr, h 702 Morehead
- \*Anderson Levi, porter Alamance Hotel, h Morrowtown
- \*Anderson Levi (Fannie), emp Central Loan & Trust Co, h Richmond Hill
- \*Anderson Luther, cook Star Cafe, rms 440 Worth
- Anderson Mattie A, wid E R, h 109 Holt
- Anderson Steele E, mech Smith Bros Service Sta, h 419 Rauhut
- Anderson W I & Co (C E Anderson, W J Whittington and A G Ellington), whol fruits and produce Andrew cor Worth
- Anderson Walter L (Ruth), (National Hosiery Mills), h 602 w Front
- Andrew A Frank, student, h Love

**CAROLINA PETROLEUM CO.**

Wholesale and Retail Dealers in  
OILS, KEROSENE, GASOLINE, GREASES  
PHONE 834

# GREEN & MCCLURE

SINCE 1907

FUNERAL DIRECTORS AND EMBALMERS—AMBULANCE SERVICE  
DAY 251 —PHONES— NIGHT 535-J;707-W

BURLINGTON N C (1927-28) CITY DIRECTORY

107

306 S. MAIN

MUTUAL BUILDING AND LOAN ASSOCIATION  
OPEN A THRIFT ACCOUNT WITH US TODAY

PHONE 30

- Andrew Clarence A, emp Stevens Mnfg Co, h Love  
Andrews Albert J (Donie), emp Aurora Cot Mills, h 127 Summers av  
Andrews Archie C (Anna E), farmer, h 612 James  
Andrews Bertha M Miss, h Greensboro rd, R D 6  
Andrews C Monroe (Mamie E), emp Natl Dye Wks, h 610 n Main  
Andrews Cecil H (Bertha), emp E M Holt Plaid Mill, h 605 Durham  
Andrews Chas D, student, h 709 w Front  
**ANDREWS CHAS M** (Dare D), mngr Burlington Drug Co, h 709 w Front—phone 585-J  
Andrews D F (Lula N), emp Burlington Mills, h 29 same  
Andrews D Herman, asst foreman Boland Constr Co, h 601 Kivett  
Andrews Ella Miss, emp Aurora Mill, h 107 Tucker  
Andrews Evelyn Miss, emp Natl Dye Wks, h 107 Stagg  
Andrews Geo R (Kathleen), emp Aurora Mills, h 1003 e Morehead  
Andrews Grady J, hdwood floor wkr, bds 214 Webb av  
Andrews Herman W (Ava), plmbr, h nr Fairground  
Andrews J Ernest (Minnie), taxi service, h 1005 Dixie  
Andrews Jacob D (Cornelia), farmer, h Greensboro rd, R D 6  
Andrews Jas, emp Lakeside Cotton Mills, h Elmira  
Andrews Jno B (E Mae), taxi driver, h 120 Holt  
Andrews Jno R, emp E M Holt Plaid Mill, h Greensboro rd, R D 6  
Andrews Jos M (Annie E), emp Burlington Mills, h 15 same  
Andrews Leonidas, h 107 Tucker  
Andrews M Carroll (Dorothy D), emp Burlington Mills, h 29 same  
Andrews Minnie Mrs, emp May Hos Mill, h 214 Maple av  
Andrews Mollie R Miss, emp Burlington Mills, h 29 same  
**ANDREWS NINA A MRS**, v-pres Acme Drug Co, h 614 Fountain pl  
Andrews Paul A (Mamie), emp E M Holt Plaid Mill, h 702 Durham  
**ANDREWS R HOMER** (Nina A), pres Acme Drug Co (Inc), 2d v-pres Burlington Merchants Assn, h 614 Fountain pl—phone 667-W  
Andrews Richd M, autos to hire 195½ s Main, rms same  
Andrews Ruth Miss, clk J L Dulin & Co, h Love

## BURLINGTON DRY CLEANING CO.

FAULTLESS CLEANERS AND DYERS

PHONE 306

# M. B. SMITH

Victor, Columbia, Edison Phonographs. A Stock of 2,500 Records to Select From  
"LET YOUR HOME COME FIRST"

**B. A. SELLARS & SONS, (INC.)**  
Men's and Boys' Clothing, Furnishings, Hats—Style Headquarters Since 1874  
PHONE 59

108

BURLINGTON N C (1927-28) CITY DIRECTORY

- Andrews S Clarence (Mary), emp Aurora Mills, h 106 s  
Flanner  
Andrews Sadie, wid Alvis, h 930 Webb av  
Andrews Sadie B Miss, emp E M Holt Plaid Mills, h  
Greensboro rd, R D 6  
Andrews T Bruce, emp Belmont Mills, h Love  
Andrews T Cicero (Daisy), emp E M Holt Plaid Mills, h  
Love  
Andrews Victoria, wid J B, h Midway  
Andrews Viola Miss, clk Belk-Stevens Co, h 103 Glenwood  
av  
Andrews Vivian Miss, emp Natl Dye Wks, h 107 Stag  
Andrews Wm A (Rochina), emp Lakeside Cotton Mills, h  
Elmira  
Andrews Wm H (Daisy), emp Burlington Mills, h 18 same  
Angel Howard A (Pearl), mchst Old Dominion Box Co, h  
512 Maple av  
Angel Lucille Miss, clk McLellan Stores Co, h 512 Maple av  
Angelin Studio (Jas Anglin), photogrs 113½ e Davis  
Angelos Michael, Mikes Lunch Room (Sanitary Lunch), h  
107 Spring  
Anglin Hal, bkkpr, h n Main, Graham N C  
Anglin Jno M (Margaret R), (Anglin Studio), h n Main,  
Graham  
Anglin Studio (J M Anglin), photog e Davis nr Spring  
Anthony Flora Miss, emp Sellars Hos Mills, bds 609 e Davis  
Anthony Frances Miss, emp Sellars Hos Mills, bds 609 e  
Davis  
Anthony Frank (Alma), emp Home Bld Sup Co, bds 906  
Webb av  
Anthony Geo, student, h 106 s Anthony  
Anthony Jessie, wid G W, h 106 (r) s Anthony  
Anthony Jno W (Bertha), plmbr Burlington Hdw Co, h 710  
Cameron  
Anthony Layton E (Lillie), treas mngr Cash Store Co, h  
506 Cameron  
Anthony Robt, student, h 106 s Anthony  
Anthony Wm M (Ruth), cabinet mkr Alamance Lbr Co, h  
Burlington, R D 1  
Apple Addison L (Leecy A), shoe repr 103 e Davis, h 406  
Trollinger  
**APPLE AVERY A** (Maude), pres United Store Co, Cates,  
Lowe & Cheek, v-pres Mutual B & Loan Assn and city  
alderman, h Hall av—phone 656  
Apple Doris Miss, student, h Hall av

## MOORE'S MUSIC HOUSE

Pianos, Player Pianos, Organs, Phonographs and Sewing Machines  
112 E. FRONT PHONE 832

**BELK-STEVENSON CO.** DEPT. STORE  
 "WE SELL FOR LESS"  
 BURLINGTON'S SHOPPING CENTER  
 PHONE 528

BURLINGTON N C (1927-28) CITY DIRECTORY 109

- Apple Euell I (Mazie), emp Glen Raven Mills, h Greensboro rd, R D 6  
 Apple Fltecher, student, h 402 Trollinger  
 Apple Frank (Lydia), farmer, h Greensboro rd, R D 6  
 Apple James E, emp Glen Raven Cotton Mill, h Greensboro rd, R D 6  
 Apple Naomi J Miss, emp Glen Raven Cotton Mill, h Greensboro rd, R D 6  
 Apple Willis J (Corrina), clk Lakeside Mills and sec Fire Dept No 2, h 425 Hall av  
 Armory (The), 421½ s Main  
 Armstrong Margaret Miss, bds 400 Hawkins  
 Arnett Jno (Maggie), emp King Cotton Mill, h 623 James  
 Aircraft Manufacturing Co, n Worth nr Sou Ry depot, uphlstrd furn, R H Whitehead pres, W H May v-pres, A H Simpson sec-treas  
 Ashworth Thelma R Miss, tchr, h 311 Harris  
 Ashworth Wm C (Daisy L), emp Aurora Mill, h 311 Harris  
 Askew Chas H (Ella D), emp E M Holt Plaid Mill, h 737 Greensboro rd  
 Askew Marvin, emp E M Holt Plaid Mills, h 720 Plaid  
 Askew Robt W (Wilda), caretaker Pine Hill Cemetery, h R D 1  
 Askew Stone Works (Walter W Askew), monuments etc s Main 1 s of Sou Ry depot  
 Askew Walter W (Decie), (Askew Stone Works) and city alderman, h 709 Askew  
 Atkins Brady D, clk Efird's Dept Store, h 204 Union  
**ATLANTIC BANK & TRUST CO**, w Davis cor Main—phone 49, Julius W Cone pres, Jno W Simpson v-pres, S J Hinsdale cashr, J C Staley asst cashr (see front cover)  
 Atlantic & Pacific Tea Co, gros 118 w Front, E L McAdams mngr  
 Atwater Annie M Miss, tchr, h 617 Fountain pl  
**ATWATER HENRY A**, v-pres Alamance Lbr Co, h 617 Fountain pl—phone 297  
**ATWATER JAS M** (Lillian), pres Alamance Lbr Co, h 617 Fountain pl—phone 297  
 Atwater Jas M Jr, student, h 617 Fountain pl  
 Atwater Jno W (Carolyn B), bkkpr Burlington Auto Co, h w Front  
 Atwater Luther E (Manie G), (Burlington Auto Co), h 809 w Davis  
 Atwater Wilson J (Carolyn), off mgr Burlington Auto Co, bds 400 w Front

**J. D. & L. B. WHITTED CO., Inc.**  
 DRY GOODS, READY-TO-WEAR, NOTIONS, GENTS FURNISHINGS, SHOES, HATS, ETC.  
 PHONE 132



**ALAMANCE CHEVROLET CO.**

SALES AND SERVICE

217-19 W. FRONT

PHONE 936

# BURLINGTON FURNITURE CO., (INC.)

FURNITURE AND HOUSE FURNISHINGS

PHONE 175

**BRADSHAW & THOMPSON**  
Farm Supplies and Auto Accessories, Goodyear Tires and Tubes

PHONE 896

110

BURLINGTON N C (1927-28) CITY DIRECTORY

Aurora Cotton Mills (Inc), mnfrs gingham 720 Webb av,  
Lawrence S Holt & Sons proprs  
Ausley Anna E, wid G T, h 419 w Front  
Ausley J Edwd (Jessie), (Sanitary Barber Shop), h 411 n  
Mebane  
Ausley Robt G (Roxie A), (Sanitary Barber Shop), h 705  
Rainey  
Ausley Wm F (Olli A), slsmn Sou Radio Co, h 419 w Front  
Austin Attie, wid H L, h 508 Atwater  
\*Austin Braudy (Nonie), lab, h Fonville Hill  
Austin Chas S (Mary L), emp E M Holt Plaid Mills, h 109  
Sunset av  
\*Austin Danl (Fannie), emp Carolina Flour Mills (Inc), h  
Richmond Hill  
Austin F Gaither, clk Gate City Mootr Co, h 508 Atwater  
\*Austin Lacy (Zettie), janitor N C Pub Serv Co, h Rich-  
mond Hill  
Austin Lillie V Miss, emp E M Holt Plaid Mill, h 109 Sun-  
set av  
\*Austin Mary, cook 504 s Broad, h same  
\*Austin Nathan (Zettie), lab, h Richmond Hill  
\*Austin Rufus, lab, h Richmond Hill  
Auto Tire Shop (W H McClure), 208 w Front  
Autrey Jno W Rev (Beulah), pastor Webb av M E Ch, h  
1005 Webb av  
Autrey Jno Watson, student, h 1005 Webb av  
Aydt Wm E (Beatrice), asst ship clk Swift & Co, h 103  
Hawkins

**B**

**FAUCETTE COAL SALES CO.**

High Grade  
DOMESTIC AND STEAM COALS  
PHONE 553-W

Babb Lee (Nellie), emp Love Hos Mill, bds 804 Maple av  
Bachelor J Monroe (Maine), gro Elmira extd, h same  
Bachelor Thos F, emp E M Holt Plaid Mills, h Elmira extd  
\*Bagley Beulah, dom Alamance Hotel, h Richmond Hill  
Bailey Jno W (Amanda), driver R S Gilmore, h 930 Dixie  
Bailey Roy M, emp Pyles Meat Mkt, h 930 Dixie  
Bailiffe J Burke (Effie), emp Love Knit Mill, h 203 Sellars  
Bailiffe Mary, wid J H, h 306 Logan  
Bain R Allan (Mary J), bkkpr Atlantic Bank & Trust Co,  
h 205 Hoke

**BOSTON TAILORING CO.**

RELIABLE DRY CLEANERS

PHONE 608-W



# EFIRD'S DEPARTMENT STORE

WE SELL IT CHEAPER

NEAR P. O.

PHONE 386

BURLINGTON N C (1927-28) CITY DIRECTORY

111

- Bain Elizabeth Miss, tchr, h 708 Church  
**BAIN ROBT D** (Annie), chf police, h 708 Church—phone 67  
Bain Walter E, asst mngr Belk-Stevens Co, h 708 Church  
\*Baines Chas (Jennie), plmbr S B Thoms, h Richmond Hill  
\*Baines Elijah (Georgia), emp Natl Dye Wks, h Richmond Hill  
\*Baines Lucien (Ada), lab, h Richmond Hill  
\*Baines Thos, driver, h Richmond Hill  
Baker Chas (Dora), emp Aurora Mills, h 207 Durham  
Baker Clettus M (Viola V), emp Glen Raven Mill, h same  
Baker J M, foreman Burlington Mills, h Haw River N C  
Baker W Manly (Josephine), (Texas Oil Delivery Co), h 711 w Davis  
Baldwin Bertha Miss, emp May Hosiery Mill, h 728 Greensboro rd  
Baldwin Emma Miss, h 605 Durham  
Baldwin Frank E (Ruth), (Aalmance Soda Shop), h s Main extd  
Baldwin Gaston S (Lessie), carp, h 107 Lindsey  
Baldwin Gordon H (Irene), emp Natl Dye Works, h 728 Greensboro rd  
Baldwin Jas A (Mary), carp, h 728 Greensboro rd  
Baldwin Jas M (Fannie), emp Perfection Hos Mill, h 925 n Park av  
Baldwin Jno W (Ollie L), emp Aurora Cotton Mill, h 107 Everett  
Baldwin LeRoy B (Daisy), emp Glen Raven Mill, h 79 Kenney  
Baldwin Paul M, emp E M Holt Plaid Mill, h 728 Greensboro rd  
Baldwin W Paris (Olivia), floor finisher, h R D 5  
Baldwin Wm C, mill wkr, h 79 Kenney  
\*Ballentine Howard (Alma), tchr, h Richmond Hill  
\*Bane Chas (Jennie), hlpr S B Thomas, h Richmond Hill  
**BANK OF COMMERCE** (The), 102 w Front—phone 602, Chas V Sellars pres, Robt H Whitehead v-pres, Marvin W McPherson cashr, Reid A Maynard asst cashr (see front cover)  
\*Banks Arthur (Broner), janitor First Natl Bank, h 7th  
\*Banks Chris (Thelma), porter Alamance Hotel, h Morrowtown  
\*Banks Connie, porter Alamance Hotel, h Glencoe rd  
\*Banks Cornelius, bootblack Amer Hat Wks & Shoe Shine Parlor, h Morrowtown

**NORTH STATE COAL CORP.**  
COAL  
WOOD  
PHONE 470

## BURLINGTON BUSINESS COLLEGE

L. M. CANNON, Prin.

Complete Courses in Shorthand, Typewriting, Bookkeeping, and All Business Subjects

# UNITED STORE CO., INC.

Heavy and Fancy Groceries, Fresh Meats, Dry Goods, Notions, Shoes, Auto Tires & Tubes  
101 LOGAN ST. PRICES ALWAYS RIGHT PHONE 272

DELICIOUS  
AND  
REFRESHING

DRINK  
IN BOTTLES

*Coca-Cola*

112 BURLINGTON N C (1927-28) CITY DIRECTORY

- Banther D Weldon (Inez), emp Burlington Mills, h 44 same  
Barbee Henry (Mamie R), emp Glen Raven Cotton Mill, h same  
Barbee Jno D, emp Sou Furn Co, h Midway  
Barbee Jno W (Maggie), emp Sou Furn Co, h Midway  
Barbee Roy (Pearl), emp Aurora Cot Mills, h 901 e Davis  
Barbee Ruth Miss, tchr Broad St Schl, h 600 Fountain pl  
Barbee Ruth Miss, tchr, h 602 Fountain pl  
Barber Allison (Ella), emp Glen Raven Cotton Mills, h Glen Raven N C  
Barber Bessie Miss, h nr Greensboro rd  
Barber Edw, emp Glen Raven Mills, h same  
Barber Geo P, emp Glen Raven Mills, h same  
Barber Peter F (Ollie), trav slsmn, h 418 Rauhut  
Barber R Odessa Miss, opr Sou Bell Tel & Tel Co, bds 306 Church  
Barbour Garrie A (Eva M), clk Fox's Meat Mkt, h 707 Maple av  
Bare Ned (Della), (Whiteway Barber Shop), h 207 Sellars  
Bare Robt L (Eunice E), h 606 Tucker  
\*Barham Mary, laund, h s Mebane extd  
Barham R Lee (Elsie), engnr Alamance Hotel, h 110 Holt  
Barker Guy E, mchst Sou Dyeing Co, h Almahaw, R D 2  
Barker Wm J (Eva), bkkpr Holt Granite Mills, h 104 Fisher  
Barnes Chas (Daisy), emp Glen Raven Mills, h Glen Raven N C  
Barnett Avery, electrn, h 712 Church  
Barnett Henry A, electl contr and supplies 315 Worth, h 710 Church  
Barnett Jas, h 712 Church  
Barnette Neva Mrs, looper May Hosiery Mill, h 507 Church  
Barnhardt Aurelia Miss, bkkpr C P K Motor Co, h 609 Lexington av  
Barnhardt Gurley D (Lillie G), carp, h 227 Holt  
Barnhardt Paul H (Lula), mchst Mohawk Hos Mills, h 110 Anthony  
Barnwell Frances Miss, student, h 300 e Morehead  
Barnwell H Henry (Rosa), emp E M Holt Plaid Mills, h 801 Plaid  
BARNWELL JNO A (Bessie), pres Mutual B & L Assn, v-pres Standard Realty & Security Co (Inc), h 300 e Morehead—phone 369  
Barnwell Jno C (Ethel), emp Natl Dye Wks, h 706 Washington

## ALAMANCE DRY CLEANERS

GENUINE DRY CLEANING  
PHONE 740

# PACKARD SALES & SERVICE

"ASK THE MAN WHO OWNS ONE"

Front Cor. Church

FRONT ST. SERVICE STATION

Phone 386

BURLINGTON N C (1927-28) CITY DIRECTORY 113

Barnwell Jno H, slsmn Burlington Auto Co, rms 410 w Front  
Barnwell Robt L (Annie E), emp Keystone Finishing Mills,  
h 704 Washington

Barnwell Robt W (Willard), sec-treas Community Cash &  
Carry Co, sec Stevens Mnfng Co, h 516 s Park av  
Barnwell Virginia E Miss, emp Whitehead Hos Mills, h 51  
Barnwell

Barrett Carl, clk, h 204 Maple av

**BARRETT CLIFFORD E** (Allie), mngr Alamance Service  
Sta, h 204 Maple av—phone 120

Barrett Margaret E, wid A F, h 204 Maple av

Barrett Raymond E (Gladys E), phar Burlington Drug Co,  
h Spring cor 5th

Barrow Arthur M (Pattie), (P & T A Store), res Graham  
N C

Barrow Robt A, emp Sou Hardwood Flooring Co, h R D 4  
Barton Oakell L (Agnes), plmbr Burlington Hdw Co, h 1007  
Anthony

Barton Onzie, weaver Aurora Mills, bds 618 Webb av  
Bason Alice Miss (Bason & Bason) and v-pres Business &  
Professional Women's Club, h 406 w Front

Bason Annie Miss (Bason & Bason), h 406 w Front

Bason Cecelia Miss, tchr, h 406 w Front

Bason Elizabeth Miss, tchr, h 406 w Front

\*Bason Gena, h Richmond Hill

Bason James D, h 406 w Front

Bason Lillian Miss, h 406 w Front

Bason & Bason (Misses Annie and Alice), mlnrs 314 s Main

Bass DeWitt (Lula), emp county road dept, h Midway

Bass Henry F (Sallie), gro 108, restaurant 106 Flanner, h  
100 same

Bass Lawrence (Carrie), emp Burlington Mills, bds 100  
Flanner

Bass Oscar A (Lois), h 923 Dixie

Bass Pauline Miss, h 210 Tucker

Bass Sallie Mrs, boarding 100 Flanner, h same

Bassett Jno (Clara), foreman Glen Raven Mills, h nr same

Bateman Jno B (Berta C), emp Aurora Mills, h 130 Fix

Batton Horace L (Lydia), emp Burlington Mills, h 17 same

Baulding A Jerome (Florrie A), cabinet mkr Alamance Lbr  
Co, h 507 James

Baulding Dora Miss, emp Keystone Finishing Mill, h 505  
James

Baulding Henson (Sarah F), carp, h 505 James

DAY 357-1077

House Furnishers, Funeral Directors and Embalmers, Ambulance Service

## RICH & THOMPSON

GRAHAM, N. C.

—PHONES—

NIGHT 1077-618-J—546-W

PHONE 244

# BURLINGTON DRUG CO., (INC.)

COURTEOUS SERVICE

OUR AIM:  
TO SERVE YOU WELL  
WITH HIGH QUALITY  
AND VALUE!

410-12 S. MAIN

**JCPENNEY Co.**  
A NATIONAL MERCHANDISE INSTITUTION  
"where savings are greatest"

DRY GOODS, CLOTHING  
AND SHOES  
FOR THE  
ENTIRE FAMILY!  
PHONE 849

114

BURLINGTON N C (1927-28) CITY DIRECTORY

GOODMAN'S—"THE HOME OF GOOD CLOTHES"

BURLINGTON, N. C.

326 S. Main

- Baulding Nancy, wid Jno F, h n Burlington, R D 8  
 Baulding Walter L (Lillie), emp Lakeside Mills, h Tate  
 Baumgardner Loy B, emp Artercraft Mfg Co, h 203 5th  
 Bayliff Agatha V Miss, emp Burlington Mills, h 48 same  
 Bayliff Jno A (Maggie S), emp Burlington Mills, h 48 same  
 Bayliff Luna V Miss, emp Burlington Mills, h 48 same  
 Bayliff S Vanoid (Grace J), emp Burlington Mills, h 63 same  
 \*Baynes Georgia, cook Broad St Schl Lunch Room, h Sugar Hill  
 Maynes Jno A (Dorsie), (Farmers' Warehouse), h 407 n Main  
 Beal Gussie Miss, h R D 4  
 Beal Rufus P, emp King Mills, h R D 4  
 Beale Mary S Miss, h 604 w Front  
 Beale Ana M Mrs, clk J D & L B Whitted Co (Inc), h 604 w Front  
 Beale Wm J (Una M), trav slsmn, h 604 w Front  
 Bear Robt L (Eunice), (Bear & Dixon), h 606 Tucker  
 Bear & Dixon (R L Bear, Clyde Dixon), Tucker cor Morehead  
 Beard A Eugene (Hester), cabt mkr Sou Furn Co, h 1013 n Anthony  
 Beasley Jno E, emp E M Holt Plaid Mills, h 721 Greensboro rd  
 Beasley Pearle K Miss, emp E M Holt Plaid Mills, h 721 Greensboro rd  
 Beasley Wm M (Maggie), emp E M Holt Plaid Mills, h 721 Greensboro rd  
 Beaver Effie Mrs, emp Artercraft Mfg Co, h 204 2d  
 Beckham Clarence E (Esther), emp E M Holt Plaid Mills, h 709 Greensboro rd  
 Beckham Dollie, wid Geo, h 720 Plaid  
 Beckham Everett, emp McEwen Knit Co, h 207 Logan  
 Beckham J Walter (Mary), emp May Hos Mills, h 207 Logan  
 Beckham Wm (Bettie), carp, h 712 Greensboro rd  
 Beeson Troy (Louise H), driver Alba Sales Co, h Everett  
 \*Belcher Andrew J (Annie), barber Sanitary Barber Shop, h Mebane extd  
**BELK-STEVENS CO (Inc)**, dry goods, clothing, shoes, millinery, ladies' and children's ready-to-wear, carpets, rugs, trunks, leather bags, toilet articles and everything kept in an up-to-date department store 102-104 w Davis—phone 528, R A Leggett mngr (see top lines)

**CAROLINA PETROLEUM CO.**

Wholesale and Retail Dealers in  
OILS, KEROSENE, GASOLINE, GREASES  
PHONE 834

# GREEN & M<sup>C</sup>CLURE

COMPLETE HOME OUTFITTERS SINCE 1907

GRAHAM, N. C.

PHONE 251

BURLINGTON N C (1927-28) CITY DIRECTORY 115

- Bell Irvin L (Ruby), mchst May Hosiery Mills (Inc), h 209 5th  
Bell M Lillian Miss, emp Whitehead Hos Mills, h 803 Morehead  
Bell Raymond E, emp W E Bell, h 702 e Davis  
Bell W Arthur (Lizzie), taxi service s Main nr Sou Ry depot, h 803 e Morehead  
Bell Walter E (Mamie), shoes and shoe reprg 705 e Davis, h 708 same  
Belmont Cotton Mills (Inc), cotton goods mnfrs Burlington R D 3, L B Williamson pres-mngr, McBride Holt sectreas  
Bennett Annie Miss, emp Aurora Mills, h 1000 Maple av  
Bennett Elizabeth A, wid J G, h 403 Rainey  
Bennett G Monroe, student, h 1000 Maple av  
Bennett Geo R (Viola), emp Aurora Mill, h 1000 Maple av  
Bennett Howard B, student, h 1000 Maple av  
Bennett Mabel Miss, emp Aurora Mills, h 1000 Maple av  
Bennett Nancy, wid T J, h 305 Trollinger  
Bennett Robt W (Fannie O), emp Sou Furn Co, h 305 Trollinger  
Benson Ada, wid E A, h 405 Ireland  
Benson Hiram K (Annie), barber Sanitary Barber Shop, h 700 Washington  
\*Benton Grace, emp Alamance Ldry, h Glencoe rd  
\*Benton Lucile, laund, h s Mebane extd  
\*Benton Margaret, dom, h s Mebane extd  
\*Benton Nelson (Addie), fireman Whitehead Hos Mills, h s Mebane extd  
\*Benton Peter, bootblack Amer Hat Wks & Shoe Shine Parlor, h Morrowtown  
BERG CARL G (Alvania), (The Home Bakery), h 217 e Davis  
Best Pinkney Mrs, clk Bason & Bason and treas Business and Professional Women's Club, h 709 s Main  
\*Bethel Bertha, dom, h Richmond Hill  
\*Bethel Cordie, emp Alamance Ldry, h Richmond Hill  
\*Bethel Glenn (Maggie), driver Cates, Love & Cheek, h Glencoe rd  
\*Bethel Grady, lab, h Pine Knot Hill  
\*Bethel Henry, emp Piedmont Hotel, h Richmond Hill  
\*Bethel Jas, lab, h Richmond Hill  
\*Bethel Lillian, student, h Pine Knot Hill  
\*Bethel Lizzie, cook, h Pine Knot Hill

306 S. MAIN

REAL ESTATE—RENTALS—INSURANCE—BONDS—INVESTMENT SECURITIES

STANDARD REALTY AND SECURITY CO.

PHONE 30

## BURLINGTON DRY CLEANING CO.

FAULTLESS CLEANERS AND DYERS

PHONE 306

# M. B. SMITH

Office Desks, Chairs, Steel File and Safes, Metal Shelving, Guides  
"LET YOUR HOME COME FIRST"

**B. A. SELLARS & SONS, (INC.)**  
Dress Goods, Notions and Ladies' Ready-to-Wear Depts., Style Headquarters Since 1874  
PHONE 59

116

BURLINGTON N C (1927-28) CITY DIRECTORY

- \*Bethel Luther, porter Burlington Drug Co, h Richmond Hill  
Bidgood Paul, mchst Glen Raven Mills, h same  
Bigelow Jno (Eliza), farmer, h Richmond Hill  
Biggs Rufus L (Ethel), emp Aurora Mills, h 203 s Flanner  
\*Bird Ernest, lab Aurora Mills, h Richmond Hill  
Bird Georgianna Miss, tchr Fisher St Schl, h 406 w Front  
Bird Willeford S (Pearle E), trav slsmn, h 113 Hillcrest av  
Bishop Marvin L (Rosa), emp Stevens Mnfg Co, h 909 n Park av  
Bishop Olive C (Aberdeen), emp Stevens Mnfg Co, h 300 Elmira  
Bishop Vinnie M Miss, mill wkr, h 909 n Park av  
Bivens C Walter (Beulah), (Midway Garage), h 1007 Dixie  
Bivens Chas F (Jane), h 105 Everett  
Bivens Jno (Nettie), emp Burlington Mills, h 45 same  
Bivens Jno H (Geneva), emp Aurora Mills, h 103 w Anthony  
Bivens Lucy Miss, mill wkr, h Tucker extd  
Bivens Robt A (Alma), emp Midway Garage, h 1006 Dixie  
Bivens Swanee Miss, emp Burlington Mills, h 45 same  
Bivens Wm (Lizzie), emp Burlington Coffin Co, h Tucker extd  
**BJERK EDWD** (The Home Bakery), h 217 e Davis  
Black Albert C (Fannie), driver Patterson Gro Co, h 313 n Main  
Black Annie Mrs, clk J L Dulin & Co, h 111 Kime  
Black Bluson, student, h 906 Church  
Black Clyde E (Zelma), emp Burlington Mills, h 313 n Main  
Black Eugene E, asst sec Graham Hos Mills, h 906 Church  
Black Eugene E, v-pres Graham Hosiery Mills (Inc), h 906 Church—phone 469-W  
Black Floyd W (Zelma R), clk U-Save-It Store, h 700 s Main  
**BLACK JAS E** (Emma A), pres sec-treas and mngr Graham Hosiery Mills (Inc), h 906 Church—phone 469-W  
Black Jno T (Doskey), (Standard Hosiery Mills), h Burlington, R D 1  
Black Jno W (Leola D), clk Front St Service Sta, h 920 Dixie  
Black Lawrence O (Bertha), emp Aurora Mills, h 308 s Flanner  
Black Lee B (Annie B), emp Natl Dye Wks, h 111 Kime  
Black Paul R (Thames C), printer Burlington News Co, h Country Club Estates  
Black Sherrill W, mech Clapp Motor Co, h 30 Elmira

## MOORE'S MUSIC HOUSE

Pianos, Player Pianos, Organs, Phonographs and Sewing Machines  
112 E. FRONT PHONE 832

**BELK-STEVENS CO.** DEPT. STORE  
 "WE SELL FOR LESS"  
 BURLINGTON'S SHOPPING CENTER  
 PHONE 528

BURLINGTON N C (1927-28) CITY DIRECTORY 117

- Black Swannie M Miss, student, h 906 Church  
 Black W Henry (Mary), emp Aurora Mills, h 206 Everett  
 Black Walter T, assorter Alamance Ldry, bds 201 5th  
 Black Worth H (Irene M), mngr U-Drive-It Co, h s Main, 1  
 s of Sou Ry depot (2d fl)  
 Blackmon Marshall D (Zola), collr M B Smith, h Haw River  
 N C  
 Blackstock Lola R Mrs, h Glen Raven N C  
 Blackwell Blanche Miss, emp Aurora Mills, h 804 e Davis  
 Blackwell C Onzo (Eleanor), emp May Hos Mills, h 406  
 Church  
 Blackwell D M (Orpha), emp Burlington Mills, h 51 same  
 \*Blackwell Ellen, laund, h Hall Hill  
 Blackwell Harvey B, road contr 303 Everett, h same  
 \*Blackwell Mollie, laund, h Hall Hill  
 Blackwell Webb W (Arietta), road constr, h 303 Everett  
 Blackwood Adeline, wid S B, h Hall av  
 Blackwood Arthur J (Gertrude), (Furniture Exchange) and  
 gro 500 Rauhut, h 305 Hoke  
 Blackwood Kate F Miss, clk Furniture Exchange, h 305  
 Hoke  
 Blackwood S Banks (Maude), clk Bryan's Gro, h Hall av  
 Blackwood S Thos, student, h 305 Hoke  
 Blagg Alma, wid W C, clk B A Sellars & Son, h 626 s Broad  
 Blagg L Elizabeth Miss, bkkpr, h 626 s Broad  
 Blalock Artelia, wid J A, h 607 James  
 Blalock G Benj (Maggie L), emp Aurora Mills, h 116 Fix  
 Blalock Jacob F (Isabel), emp Burlington Mills, h 9 same  
 Blalock Jno A, paper hngr J P Workman, h 607 James  
 Blalock Jno R, emp Sidney Mills, h 9 Burlington Mills  
 Blalock Jos (Minnie), emp Glen Raven Mills, h same  
 Blalock Lura Miss, emp Aurora Mills, h 116 Fix  
 Blalock Nellie W Miss, inspr Whitehead Hos Mills, h 607  
 James  
 Blalock Paul (Kate), clk Caro Petroleum Co, h 607 James  
 Blalock Paul (Katie), chauf Carolina Oil Co, h 607 James  
 Blalock Sarah E, wid W T, dressmkr 318 s Main, h 700 Plaid  
 Blanchard Allie M, emp Whittemore Roller Cover Shop, bds  
 114½ Logan  
 Blanchard Curtis, bds 402 Cameron  
 Blanchard Donald D (Ethel), mech Alamance Chevrolet Co,  
 h 121 Holt  
 Blanchard Mabel Miss, student, h 301 Trade  
 Boggs Eliza, wid J M, h 605 James

**BRYAN'S GROCERY**—Staple and Fancy Groceries  
 "YOU'VE TRIED THE REST NOW TRY THE BEST"  
 PHONE 758



**ALAMANCE CHEVROLET CO.**

SALES AND SERVICE

217-19 W. FRONT

PHONE 936

# BURLINGTON FURNITURE CO., (INC.)

COMPLETE HOME OUTFITTERS

PHONE 175

**BRADSHAW & THOMPSON**

Farm Supplies and Auto Accessories, Goodyear Tires and Tubes

PHONE 896

118

BURLINGTON N C (1927-28) CITY DIRECTORY

Boggs Elizabeth M Miss, weaver Aurora Mills, h 605 James  
Boggs Ethel I Miss, emp Burlington Mills, h 10 same  
Boggs Everett (Georgia), emp King Mills, h 906 s R R av  
Boggs Isaac N (Alma), emp Stevens Mnfg Co, h Elmira  
extd

Boggs Jacob O (Lettie A), emp Burlington Mills, h 10 same  
Boggs Jule B (Cora), emp Aurora Mills, h 117 Fix  
Boggs Madeline E Miss, emp Burlington Mills, h 10 same  
Boggs Mary L, wid W A, h 502 Apple  
Boggs Sallie H Miss, h 605 James  
Boggs Saml D (Bettie), h 202 Morehead  
Boggs Thos E (Clara), emp May's Hos Mills, h 502 Apple  
Bohannon Thos A Dr (Fannie), ret'd phys, h 800 Maple av  
Boing Wm F (Neely F), mach Sellars Hos Mills, h Piedmont  
Estates

Boland Beulah K Miss, opr Ma Delle's Beauty Shop, h 308  
w Front

Boland Chas J, supt Flint Hosiery Mills, h 607 s Broad

Boland Howard A, clk Mid City Club, h 607 s Broad

Boland Ina B Miss, student, h 303 Trade

Boland Jno A (Lessie), foreman Sou Bell Tel & Tel Co, h  
303 Trade

Boland Lucile L Miss, looper May Hos Mills, h 108 Guthrie

Boland Margaret, wid J A, h 108 Guthrie

Boland Ruth L Miss, opr Sou Bell Tel & Tel Co, h 303 Trade

Boland S Ralph (Elsie), contr w Front extd, Brookwood, h  
same

Boland Wm A (Lizzie D), mchst May Hosiery Mills (Inc),  
h 108 Guthrie

**BOLAND see also BOWLAND**

\*Booker Maggie, prac nurse, h Fonville Hill

Bookout Vestal L (Ethel S), opr Sou Power Co Sub Sta, h  
Glen Raven extd

\*Booker Arthur (Lucille), lab, h Richmond Hill

Boone A V Ray Mrs, treas Central Loan & Trust Co, h 911  
Church

Boone Adolphus G (Margaret), h 107 Stag

Boone Alma Miss, h Plaid extd, Oaktown

Boone Blair L, slsmn M B Lindsey Lbr Co, res Gibsonville  
N C

Boone Chas (Sewanee), brklyr, rms 205 Tucker

\*Boone Danl (Cora), lab, h Glencoe rd

\*Boone Danl (Cora), hostler Benj Henderson, h Glencoe rd

Boone Euell W, clk City Drug Co

**ACME MOTOR COMPANY**

**OAKLAND & PONTIAC SIXES**

Products of General Motors

SALES AND SERVICE

BURLINGTON, N. C.

PHONE 315



# THE EFIRD'S CHAIN

DEPARTMENT STORES

NEAR P. O.

STILL GROWING

PHONE 386

BURLINGTON N C (1927-28) CITY DIRECTORY

119

Boone F Layton, emp Whittemore Roller Cover Shop, h Plaid

Boone Frances Mrs, emp Natl Dye Wks, h 206 Everett

Boone Fred A, emp Sou Ry, h R D 4

Boone J Ernest (Cora), glove mnfr St Johns cor Washington, h 711 Washington

Boone Jos P (Mary E), contr, h Plaid extd, Oaktown

\*Boone Kizzie, laund, h Maple av extd

Boone Lacy R, lab, h 107 Stagg

Boone Lucy I Miss, student, h 107 Stagg

Boone M Ella Miss, emp Perfection Hosiery Mills, h 107 Stagg

Boone Margaret Miss, student, h 107 Stagg

Boone Mary A, wid J I, h R D 4

\*Boone Miriam, laund, h Maple av extd

\*Boone Philip (Martha), lab, h Maple av extd

Boone Robt E, emp Liberty Hos Mills, h 107 Stagg

Boone Robt F (Pauline), emp E M Holt Plaid Mills, h 50 Barnwell

Boone Saml E, carp, h Plaid extd, Oaktown

\*Boone Sarah, dom, h Morrowtown

Boone T E Mrs, h 711 Washington

Boone Thos N (A V Ray), tailor 209 s Main, h 911 Church

Boone W Jas (Bettie S), farmer, h 401 Ireland

\*Boone Walter (Sallie), lab, h Maple av extd

Boone Walter (Florence), brklyr, h Smith

Boone Wm B (Emma), brklyr, h 736 Greensboro rd

Booth Ira L (Edith M), engraver C F Nees, h 604 e Davis

Booth Nancy Miss, tchr Maple Av Schl, rms 500 e Davis

**BOSTON TAILORING CO** (Abraham Goodes), reliable dry cleaners, dyeing, pressing and alterations of all kinds 206 w Davis—phone 608-W (see bottom lines)

\*Boswell Agnes, cook 414 Hall av, h same

Boswell Alvis, clk B E Allred, h 103 Kime

Boswell Antiochus W (Alice M), emp Burlington Coffin Co, h 610 s Mebane

Boswell Chas L (Merle), mchst Brown's Hos Mills, h 104 Holt

Boswell Cornelius F (Ruby E), emp Old Dominion Paper Box Co, h 403 Webb av

Boswell Edgar W (Allene), emp McEwens Knit Co, h Plaid extd

Boswell Edwd, county comr

\*Boswell Edwd (Viola), lab, h Plaid extd, Oaktown

HOME  
ICE & COAL GO.  
WOOD  
COAL  
ICE  
PHONE 148

## BURLINGTON BUSINESS COLLEGE

L. M. CANNON, Prin.

Complete Courses in Shorthand, Typewriting, Bookkeeping, and All Business Subjects

# MaDELLE BEAUTY SHOP

HAIRDRESSING, SHAMPOOING, MANICURING, MASSAGING, HAIR GOODS AND  
320½ S Main TOILET ARTICLES Phone 951

DELICIOUS  
AND  
REFRESHING

DRINK

*Coca-Cola*

120

BURLINGTON N C (1927-28) CITY DIRECTORY

- Boswell Hubert W, emp Old Dominion Paper Box Co, h 403 Webb av  
Boswell J Adolphus (Daisy), cabinet mkr Alamance Lbr Co, h 601 Mebane  
Boswell J Wm (Susie T), blksmith Worth cor 3d, h 403 Webb av  
Boswell Jas H, h 610 s Mebane  
Boswell Jas P (Mattie L), mchst Brown's Hos Mills, h 200 Holt  
Boswell J L (Georgia), mill wkr, h opp Sou Hardwood Fl Co plant, h R D 4  
Boswell Jesse L, emp Sou Hardwood Flr Co, h opp same, R D 4  
Boswell Jno L (Rodema), mchst Alamance Hosiery Mills, h 618 Mebane  
Boswell Jos B, emp Whitehead Hos Mills, h 403 Webb av  
Boswell Joseph B (Annie J), emp Old Dominion Box Co, h 400 Hawkins  
Boswell Nannie Miss, emp Alamance Hos Mills, h 205 Sellars  
\*Boswell Nellie, cook 504 Apple, h (r) same  
Boswell Willard B (Selma), emp May's Hos Mills, h 602 Durham  
\*Boswell Wm, lab, h Plaid extd, Oaktown  
Boswell Wm E, emp Sou Hardwood Flr Co, h opp same, R D 4  
Boswell Worth B, emp Old Dominion Box Co, h 400 Hawkins  
Bowden J Atwood (Lena S), trav slsmn, h 512 w Front  
\*Bowe Douglas, student, h Richmond Hill  
\*Bowe Felix (Frances), farmer, h Richmond Hill  
\*Bowe Margaret, student, h Richmond Hill  
\*Bowe Mary, cook, h Richmond Hill  
\*Bowe Victor, student, h Richmond Hill  
\*Bowes Jno W (Lucy), lab Burlington Coffin Co, h Richmond Hill  
\*Bowes Wm D, student, h Richmond Hill  
\*Bowes Zona, laund, h Richmond Hill  
Bowland Alice M Miss, mlnr 114 w Front, h 613 Lexington av  
Bowland Beulah K Miss, opr Ma Delle Beauty Shop, h 308 w Front  
Bowland E L Co (Edwd L and Mrs Nettie Bowland), ladies' ready-to-waer 313 s Main  
Bowland Edwd L (Nettie) (E L Bowland Co), h 404 w Front

## ALAMANCE DRY CLEANERS

GENUINE DRY CLEANING

PHONE 740

# FRONT STREET SERVICE STATION

"SERVICE WITH A SMILE"

GAS, OILS, TIRES, BATTERIES AND ACCESSORIES

FRONT COR. CHURCH

PHONE 241

BURLINGTON N C (1927-28) CITY DIRECTORY

121

Bowland L Wallace (Sallie), clk Bradshaw & Thompson, h  
Glencoe rd, R D 2

Bowland Nettie Mrs (E L Bowland Co), h 404 w Front

**BOWLAND** see also **BOLAND**

\*Bowles Felix Rev, pastor St James Holiness Ch, h Rich-  
mond Hill

Bowles Florence F Mrs, clk Wagner & Carney, rms 300 e  
Morehead

Bowman Jno W (Stella), emp Old Dominion Box Co, bds 607  
e Davis

Bowman Paul R, asst mgr Sou Hardwood Flooring Co, h  
504 w Front

Bowman Wm D (Sallie), (City Barber Shop), h 504 w Front

Bowman Wm R, student, h 502 w Front

Boyd Agnes Miss, student, h 605 w Front

Boyd Frank, lineman N C Public Service Co, h 305 Ruffin

\*Boykin Ellis Rev (Jerusha), pastor First Baptist Ch, h Sel-  
lars, 2d w of Holt

\*Boykin Jerusha, tchr Alamance Training Schl, h Sellars,  
2d n of Holt

Braddy Wade H (Mattie R), phys 310½ s Main, h 117 Logan

Bradley Augustus (Lucinda), buyer Liggett-Meyers Tob Co,  
h 500 e Davis

Bradley Jas W (Cora), mchst, h 610 Durham

Bradley Jesse P (Lula), mngr Freeman Drug Co, h 305 n  
Park av

Bradshaw Clayton, emp Aurora Mills, h 102 Johnson

Bradshaw Clifton W (Viola), weaver Aurora Mills, h 106  
Summers av

Bradshaw Clyde F (Callie), carp, h (2) n s e Morehead

Bradshaw E Osborne (Mamie), emp Aurora Mills, h 907  
Maple av

**BRADSHAW GEO W** (Ada), (Bradshaw & Thompson) and  
sec Fire Dept, h 613 s Broad—phone 331-J

\*Bradshaw Glossie, laund, h Hall Hill

Bradshaw H Leslie (Maggie), emp Aurora Mills, h 102  
Johnson

Bradshaw Jas, emp Aurora Mills, h 102 Johnson

Bradshaw Jno F (Lillie G), emp Aurora Mills, h 101 Everett

Bradshaw Lois O Miss, student, h 613 s Broad

Bradshaw Mabel Miss, emp Aurora Mills, h 601 Everett

Bradshaw Maggie Miss, emp Graham Hos Mills, h 102  
Johnson

\*Bradshaw Nannie, laund, h Hall Hill

**RICH & THOMPSON FUNERAL HOME**

DAY 357-1077

FUNERAL DIRECTORS AND EMBALMERS—AMBULANCE SERVICE

309 CHURCH  
—PHONES—

NIGHT 1077-618-J—546-W

PHONE 244

**BURLINGTON DRUG CO., (INC.)**

COURTEOUS SERVICE

OUR AIM:  
TO SERVE YOU WELL  
WITH HIGH QUALITY  
AND VALUE!  
410-12 S. MAIN

A NATION-WIDE  
INSTITUTION  
**J.C. PENNEY Co**  
"where savings are greatest"

DRY GOODS, CLOTHING  
AND SHOES  
FOR THE  
ENTIRE FAMILY!  
PHONE 849

GOODMAN'S—"THE HOME OF GOOD CLOTHES"  
BURLINGTON, N. C.  
326 S. Main

122

BURLINGTON N C (1927-28) CITY DIRECTORY

- \*Bradshaw Nannie R, cook, h Hall Hill  
Bradshaw Ola W Miss, tchr, h 613 s Broad  
Bradshaw Thos F (Julia M), supt Scott Mebane Mnfng Co,  
h 718 s Main  
Bradshaw Thos F Jr, student, h 718 s Main  
Bradshaw Virginia D Miss, stengr B A Sellars & Sons (Inc),  
h 718 s Main  
Bradshaw Wolsey N, emp Aurora Mills, h 101 Everett  
BRADSHAW & THOMPSON (G W Bradshaw, K L Thomp-  
son), farm implements and supplies, auto accessories,  
Goodyear tires and tubes, hardware, harness and  
leather goods, field and garden seeds, poultry feeds,  
supplies etc 308 Worth—phone 896 (see side lines)  
Brady Carl E (Margaret), painter Walker & Messick, h 209  
Hawkins  
Brady Leslie C (Pearl), chauf City Ldry, h 209 n Hawkins  
Brady Wade H, phys 310½ s Main, h Logan  
Brady Wm R (Julia), carp, h 209 Hawkins  
Brandon Norman J (Margaret), designer Trollingers The  
Florist, h 308 Fisher  
Brame Eliza, wid Saml, h 1005 e Morehead  
Brandenburg Wm L (Margaret), concrete wkr, h 805 s  
Main  
Brannock Margaret E Miss, stenogr Pearson Remedy Co, h  
212 Union  
\*Brannock Morris (Cora), dom, h (r) 204 Spring  
Brannock Robt W (Hennie E), dentist Brown Bldg, h 305  
Gilmer  
Brannock Thos, motion picture opr, h 212 Union av  
Brannock Wm H (Hattie), carp, h 212 Union av  
Branson Carey C (Mary), clk Aurora Mills, h 703 Tucker  
\*Bratcher Nannie, cook 711 w Davis  
Braxton Aurora V Miss, supt Rainey Hosp, h same  
Braxton Ernest M (Lillie), clk Burlington Coffin Co, h 616  
Tucker  
Braxton Lonnie A (Ethel), collr B A Sellars & Sons (Inc),  
h 805 Tucker  
Braxton Mary Miss, knitter Perfection Hos Mills, h 112  
Holt  
Braxton Scott G, student, h 616 Tucker  
Bray Roy G, student, h 109 w Anthony  
Bray T Grover (Dala), supt Sou Furn Co, h 109 w Anthony  
Brewer Annie Lee Miss, clk Efrd's, h 105 Lindsey

**CAROLINA PETROLEUM CO.**

Wholesale and Retail Dealers in  
OILS, KEROSENE, GASOLINE, GREASES  
PHONE 834

# GREEN & M<sup>C</sup>CLURE

SINCE 1907

FUNERAL DIRECTORS AND EMBALMERS—AMBULANCE SERVICE  
DAY 251 —PHONES— NIGHT 535-J;707-W

BURLINGTON N C (1927-28) CITY DIRECTORY

123

Brewer Geo M (Nannie), foreman Sou Furn Co, h 105 Lind-say

Brewer Lee (Claudia), emp Sou Hdwood Floor Co, h 605 Church

Brewer Lester (Wannie), trav slsmn, h 714 Askew

Brewer Wm A (Carrie), brklyr, h Everett extd

\*Bridgefield Jno (Cora), lab, h Hall Hill

Bridges Fannie Miss, emp Aurora Mills, h 306 Miller

Bridges Frank, emp Keystone Hos Mills, bds 701 Maple av

Bridges Larkin F (Nancy), emp Aurora Mills, h 906 e Davis

Bright Chas H (Julia), contr 115 Lakeside av, h same

Bright Dorothy Miss, student, h 115 Lakeside av

Bright Jas B, emp E M Holt Plaid Mills, h 52 Barnwell

Bright Madison M (Etta), emp Lakeside Mills, h 901 n Park av

Bright S Cleveland (Dora), carp, h Lakeside av extd

Brim Harry W, mill wkr, h 217 Adams av

Brim Jesse J, emp Sou Furn Co, h 217 Adams av

Brim Rolla D, mill wkr, h 217 Adams av

Brincefield Geo W (Letha), janitor Glen Hope Schl, h Mid-way

\*Brinchfield Minnie, dom 414 w Davis, h same

Brincefield Nina, wid J L, h 204 2nd

Brincefield Rosa Miss, emp Sidney Mills, h Midway

Brincefield W Clarence, emp Sou Furn Co, h Midway

Brindle Wm T (Bettie), janitor, h Love

\*Brinsfield Jno (Cora), eating hse Glencoe rd, h Hall Hill

Brinsfield Monroe, mill wkr, bds 417 n Park av

Brittle Dorothy Miss, student, h 607 w Front

Brittle Jesse T, h 607 w Front

Brittle Paul C (Johnnie E), (Drs Walker & Brittle), h 607 w Front

Broad Street School, Hawkins cor Broad, W D Halfacre prin

Broadwell Clair C (May P), emp Coles Dairy Lunch, h Rainey extd

Broadwell Cleveland C (Mae), waiter City Dairy Lunch, h Rainey

\*Brody Ruffin (Lula), chauf 218 e Davis, h 712 Cameron

Brooks E Floyd, clk Alamance Hotel, rms same

Brooks Ernest P (Xnanita), electrn, h 211 e Davis

Brooks G Eugene (Nannie R), farmer, h 912 Dixie Everett

Brooks G Manley (Vallie L), collr Kirk Holt Hdw Co, h 226 Holt

306 S. MAIN

MUTUAL BUILDING AND LOAN ASSOCIATION  
OPEN A THRIFT ACCOUNT WITH US TODAY

PHONE 30

## BURLINGTON DRY CLEANING CO.

FAULTLESS CLEANERS AND DYERS

PHONE 306

# M. B. SMITH

Atwater-Kent & Freed-Eisemann Radios, Tubes, Batteries, Chargers, Parts  
"LET YOUR HOME COME FIRST"

**B. A. SELLARS & SONS, (INC.)**  
Men's and Boys' Clothing, Furnishings, Hats—Style Headquarters Since 1874  
PHONE 59

124

BURLINGTON N C (1927-28) CITY DIRECTORY

- Brooks Garland (Belva M), emp Natl Dye Wks, h 408  
\*Brooks Geo W (Lorena), brklyr, h (r) 605 Church  
Brooks Grace, wid L J, h 214 Maple av  
\*Brooks Hixie (Anna), plstr, h (r) 605 Church  
Brooks J Jas (Beulah), emp Natl Dye Wks, h 1201 s Main  
Brooks J L Bryan, emp Whitehead Hos Mills, h 912 Dixie  
Brooks Jno H (Flora L), dentist 305½ s Main, h 410 Park  
av  
Brooks Jno H Jr, student, h 410 Park av  
Brooks Jos S (Sallie), emp Aurora Mills, h Anthony w of  
Maple av  
Brooks Lola Miss, h 1201 s Main  
Brooks Louise Miss, emp Aurora Mills, h Anthony w of  
Maple av  
Brooks Mack, clk Cash Store Co, h Webb av  
Brooks Mary J Miss, student, h 226 Holt  
Brooks Morris T, student, h 107 Guthrie  
Brooks Ralph E Dr (Lucy), house phys Rainey Hospital, h  
Piedmont Estates  
Brooks Saml, emp Natl Dye Wks, bds 108 Holt  
Brooks Virgie Miss, emp Natl Dye Wks, bds 304 s Flanner  
Brooks Wm M (Lizzie), emp Elmira Mill, h Plaid extd, Oak-  
wood  
\*Brothcher Glossie, cook 602 Fountain pl  
Broughton Robt I (Maude), electrn, h 702 Grace  
Brown Annie, wid J A, h 155 Maple av extd  
Brown Annie E Miss, student, h 1004 Church  
Brown Annie L Mrs, dressmkr 305½ s Main, h n Mebane,  
R D 4  
Brown Barbara A, wid C G, h 1004 Church  
BROWN BENJ B (Nelle H), mngr Efrd's Dept Store and  
pres Burlington Merchants Assn, h 623 n Broad—  
phone 744  
Brown Building, 116 w Front  
Brown's Cafe (L D Brown), 211 Trollinger  
Brown Cecil M Rev, pastor Elmira Presby Ch, h 104 Fisher  
Brown Chas C (Annie), asst mngr Midway Lmbr Co, h 604  
Jones  
Brown Clyde M (Nannie), emp E M Holt Plaid Mills, h 613 n  
Park av  
Brown Ennis J (Viola), supt Love Knit Co, h 517 n Park av  
Brown Ernest P (Lillie), emp Love Knit Co, h 923 n Park av  
Brown Ervin (Annie B), carp, h 608 Tucker  
Brown Everett, oper E M Holt Plaid Mills, h 604 Kivett

## MOORE'S MUSIC HOUSE

Pianos, Player Pianos, Organs, Phonographs and Sewing Machines  
112 E. FRONT PHONE 832

**BELK-STEVENSON CO.** DEPT. STORE  
 "WE SELL FOR LESS"  
 BURLINGTON'S SHOPPING CENTER  
 PHONE 528

BURLINGTON N C (1927-28) CITY DIRECTORY 125

- Brown Gilbert T, clk Efrd's, h 623 Broad  
 Brown Holman F, student, h 517 n Park av  
 Brown's Hosiery Mill (Inc), W W Brown pres, W M Brown  
 sec-treas, 102 e Holt cor n Main  
 Brown J Frank (Bessie L), waiter Mid City Cafe, h 303 Ire-  
 land  
 Brown Lacy D (Alice), (Brown's Cafe), h 604 Kivett  
 Brown Leslie L, clk Victory Hos Mills, h 1004 Church  
 Brown Lila P Miss, student, h 704 w Davis  
 Brown Margaret E Miss, emp Alamance Hos Mills, h 203  
 Gilmer  
 Brown Pauline W Miss, student, h 203 Gilmer  
 Brown Percy H (Martha A), barber City Barber Shop, h  
 203 Gilmer  
 Brown Russell G (Mary), barber Sanitary Barber Shop, h  
 104 s Logan  
 Brown Sidney A, carp, h 608 Tucker  
 Brown Wm L (Livia), painter, h Maple av extd  
 Brown Walter C (Marion), sec-treas Victory Hos Mills, h  
 303 5th  
 Brown Walter M (Pearl V), sec-treas Brown's Hos Mills, h  
 704 w Davis  
 Brown Walter M Jr, student, h 704 w Davis  
 \*Brown Wm, emp C P K Motor Co, h Burlington, R D 1  
 Brown Wm W (Mollie), pres Brown's Hos Mills, 2d v-pres  
 Victory Hos Mills, sec-treas Central Home Bldrs Assn,  
 sec-mngr Central Loan & Trust Co, h 1004 Church  
 Browning Benj P, gro 716 Ireland, res Graham N C  
 Browning Gertrude Miss, student, h 413 w Davis  
 \*Browning Elijah (Ruth), lab, h College Hill  
 Browning J Fletcher, gro 401 Rainey, res Graham N C  
 \*Browning Jas (Hallie), brklyr, h Hall Hill  
 Browning Jas L (Fannie), emp Aurora Mills, h 606 Jones  
 \*Browning Lois, cook Broad St Schl Lunch Room, h Sugar  
 Hill  
**BROWNING ROY O** (Flossie), 1st v-pres Hood System In-  
 dustrial Bank and mngr life ins dept Alamance Ins &  
 Real Estate Co, h 413 w Davis  
 \*Browning Walter (Bertha), emp Levin Bros, h Glen Raven  
 N C  
 Bruton Lawrence A (Anna R), student, h 707 Washington  
 Bryan Dace, student, h 602 Grace  
**BRYAN DUNCAN C** (Viola), (Bryan's Grocery), h 409  
 Hall av—phone 285-J

**J. D. & L. B. WHITTED CO., Inc.**  
 DRY GOODS, READY-TO-WEAR, NOTIONS, GENTS FURNISHINGS, SHOES, HATS, ETC.  
 PHONE 132



**ALAMANCE CHEVROLET CO.**

SALES AND SERVICE

217-19 W. FRONT

PHONE 936

# BURLINGTON FURNITURE CO., (INC.)

FURNITURE AND HOUSE FURNISHINGS

PHONE 175

126

BURLINGTON N C (1927-28) CITY DIRECTORY

**BRADSHAW & THOMPSON**

Farm Supplies and Auto Accessories, Goodyear Tires and Tubes

PHONE 896

- BRYAN'S GROCERY** (Duncan C Bryan), groceries, produce, fruits, vegetables and everything found in a first class grocery store 206 w Front—phone 758 (see side lines)
- Bryan Jennings M (Letha), clk Sou Ry and ins agt, h 616 s Broad
- \*Bryan Saml, lab, h Richmond Hill
- Bryan Wm H (Bettie A), bridge contr and alderman, h 602 Grace
- \*Bryant Simuel, lab, h 500 Church
- Bryant Wm, brklyr, bds 608 e Davis
- Bryant Worth (Grace), contr 300 5th, h same
- BUICK SALES & SERVICE** (C P K Motor Co), s Main cor 5th—phone 1058 (see insert opp name)
- Buck M C (Dollie), slsmn, h 404 e Davis
- Buck Martin W Rev, pastor First Bapt Ch, h 404 e Davis
- Buckner Cicero R (Lillie), emp Aurora Mills, h Midway
- Buckner H Hampton (Florence), clk Texas Oil Delivery Co, h 300 n Main
- Buckner Regina U Miss, stamper Natl Dye Wks, h 300 n Main
- Buckner W Harrison (Frances), emp Aurora Mills, h 207 Everett
- Buff W Fred (Beulah), mchst May Hosiery Mills (Inc), h 424 w Front
- Bulla Baud B (Eva E), slsmn, h 614 s Mebane
- Bunton Elizabeth, wid Sampson, h 255 Maple av exdt
- Bunton Rachel Miss, h 255 Maple av
- Bunton Wm H (Mamie), weaver Aurora Mills, h Everett extd
- Burch Bethel C (Myrtle), emp May Hos Mills, bds 507 s Broad
- Burchell Everett D (Ada), emp S Allen Horne, h 11 Hatcher
- Burgess Andrew S (Ila), emp E M Holt Plaid Mills, h Greensboro rd
- Burgess Bertha E Miss, tailoress Alamance Dry Cleaners, h Lexington av
- Burgoon M Eudora Miss, asst Dr W E Walker, h 703 w Davis
- Burke Albert (Lou), emp E M Holt Plaid Mills, h 712 Greensboro rd
- Burke Beatrice Miss, looper May's Hosiery Mills, h 507 Church

## BOSTON TAILORING CO.

RELIABLE DRY CLEANERS

PHONE 608-W



# BUICK SALES & SERVICE



Alamance County's Most Modern and Up-to-Date  
Automobile Establishment

## C. P. K. MOTOR CO.

J. W. PATTERSON, Mngr.

S. Main Cor. 5th.

Phone 1058



# EFIRD'S

NEAR P. O.

Burlington's Leading  
Department Store

PHONE 386

BURLINGTON N C (1927-28) CITY DIRECTORY

127

Burke Claud W (Flora A), mech Stanley H Motor Co, h 925 Webb av

Burke Corbin C, chauff, h 115 Lakeside av

Burke Della A Miss, emp May Hosiery Mills, h 107 Guthrie

Burke Ethel Miss, emp May Hosiery Mills, h 127 Holt

Burke Eva Miss, stenogr W S Coulter and notary 304 First Natl Bank Bldg and cor sec Business & Professional

Women's Club, h 127 Holt

Burke Henry E (Lizzie M), emp Burlington Mills, h 24 same

Burke Jas H, mech, h 107 Guthrie

Burke Keith, student, h 712 Greensboro rd

Burke Mary A Mrs, boarding 507 Church, h same

Burke Mary B Miss, looper May's Hosiery Mills, h 507 Church

Burke Minton G (Clara), clk Cates, Lowe & Cheek, h 127 Holt

Burke Monroe G (Clara), clk Cates, Lowe & Cheek, h 127 Holt

Burke Naomi Miss, h 107 Guthrie

Burke Pattie B Miss, looper May's Hos Mills, h 507 Church

Burke Paul J, student, h 305 Fisher

Burke Ruth Lee Miss, cashr F W Woolworth Co, h 127 Holt

Burke T Jefferson (Annie), emp May's Hos Mills, h 307 Fisher

Burke W Leir (Annie), undertaker 408 s Main, h 603 Fountain pl

Burke Walter M (Ava I), driver Alamance Ldry, h Alamance rd, 3 mi s

Burke Walter S (Dola M), weaver Aurora Mills, h 135 Fix

Burke Wm J (Mary A), farmer, h 507 Church

Burke Wm J (Lula F), slsmn, h 107 Guthrie

Burke Wm L Jr, student, h 603 Fountain pl

Burlington Auto Co (L E Atwater), Andrew cor Church

Burlington Bargain House, genl mdse 325 Worth, W T Walker mngr

**BURLINGTON BUSINESS COLLEGE**, complete courses in shorthand, typewriting, bookkeeping and all business subjects 105-06-07 J C Penney Co Bldg, L M Cannon prin (see bottom lines)

Burlington Cemetery, s Main extd

**BURLINGTON CHAMBER OF COMMERCE**, 429 s Main—phone 722, S J Hinsdale pres, W K Holt 1st v-pres, W R Sellars 2d v-pres, H B Skinner sec, M B Smith treas

**NORTH STATE COAL CORP.**  
COAL  
PHONE 470  
WOOD

## BURLINGTON BUSINESS COLLEGE

L. M. CANNON, Prin.

Complete Courses in Shorthand, Typewriting, Bookkeeping, and All  
Business Subjects

# UNITED STORE CO., INC.

Heavy and Fancy Groceries, Fresh Meats, Dry Goods, Notions, Shoes, Auto Tires & Tubes  
101 LOGAN ST. PRICES ALWAYS RIGHT PHONE 272

DELICIOUS  
AND  
REFRESHING

DRINK  
*Coca-Cola*  
IN BOTTLES

128 BURLINGTON N C (1927-28) CITY DIRECTORY

Burlington Citizen (The), pub every Thurs by Golden Rule Pub Co, Greensboro N C

**BURLINGTON CITY DIRECTORY** (see Commercial Service Co), E H Miller mngr

Burlington City Hall, Front cor Worth

Burlington City Jail, 423 Worth

**BURLINGTON CITY OFFICIALS** (see Miscellaneous dept)

Burlington Coffin Co (Inc), Maple av cor Tucker, P C Collins pres, J T Montgomery v-pres, J L Scott sec-treas-mngr

Burlington Construction Co (Inc), 317 s Main, C T Holt pres, G T Spruce sec-treas

**BURLINGTON DAILY TIMES** (The), pub every afternoon except Sun by The Burlington News Co (Inc), 307 Spring—phone 60, O F Crowson Jr editor, S A Cook city editor

**BURLINGTON DRUG CO** (Inc), complete line of pure drugs, toilet articles, fine stationery, cigars, tobacco and an up-to-date soda fountain, sole agents Nunnally's famous candies, 205 s Main—phone 244, Chas M Andrews mngr (see bottom lines)

**BURLINGTON DRY CLEANING CO** (Walter E Pennington), faultless cleaners and dyers, pressing and tailoring of all kind, pleating and all ladies' work a specialty, Worth Sou Ry Depot—phone 306 (see bottom lines)

**BURLINGTON FIRE DEPARTMENT**, City Hall, G D Moore chief

**BURLINGTON FURNITURE CO** (Inc), complete home furnishers 406 s Main—phone 175, Chas F Foster pres, Mrs Lula Coble v-pres-sec, J B Coble treas and mngr (see top lines)

Burlington Grade & High School, 3d grade only 132 Hawkins, Miss Lizzie Whitley tchr

Burlington-Graham Bus Line (C M Coble), s Main cor Andrews

**BURLINGTON HARDWARE CO** (Inc), hardware, plumbers, tinnors and electrical contractors 317 s Main and 316 s Worth—phone 174, R E L Holt pres, W K Holt v-pres, C T Holt sec-treas

Burlington High School, Hawkins cor Broad, Wm D Halface prin

Burlington Hotel Corp, owners Alamance Hotel, W K Holt pres, J L Scott sec, M B Smith treas

## ALAMANCE DRY CLEANERS

GENUINE DRY CLEANING

PHONE 740

# PACKARD SALES & SERVICE

"ASK THE MAN WHO OWNS ONE"

Front Cor. Church

FRONT ST. SERVICE STATION

Phone 386

BURLINGTON N C (1927-28) CITY DIRECTORY 129

DAY 357-1077

GRAHAM, N. C.  
—PHONES—

NIGHT 1077-618-J—546-W

House Furnishers, Funeral Directors and Embalmers, Ambulance Service

## RICH & THOMPSON

- BURLINGTON ICE CO** (R S Gilmore), retail dealers in pure ice, prompt deliveries made daily, 212 Webb av—phone 980-W (see back cover)
- Burlington Knitting Mills (Inc)**, hosiery dealers Webb av cor n Mebane, R H Whitehead pres, E A Walker v-pres, C A Walker sec-treas
- Burlington Marble Co** (H E McPherson), 501 s Main
- BURLINGTON MERCHANTS ASSN**, 429 s Main—phone 722, B B Brown pres, J W Patterson 1st v-pres, R Homer Andrews 2d v-pres, H B Skinner sec-mngr, C L Garrison treas
- Burlington Mills (Inc)**, textile specialties mnfrs n of Sou Ry, Midway bet Burlington and Graham, M B Smith pres, J L Love v-pres, J S Love sec-treas-mngr, R McD Reid asst treas
- Burlington Music Co** (O W McCauley), 106 w Front
- BURLINGTON NEWS CO** (Inc), publrs of The Burlington Daily Times every afternoon except Sun, and The Burlington News (semi-weekly) Tues and Fri, 307 Spring—phone 60, Mrs Victoria N Crowson pres, M W Crowson v-pres, O F Crowson Jr sec-treas
- Burlington News (The)**, semi-weekly, pub every Tues and Fri by The Burlington News Co 307 Spring—phone 60, O F Crowson editor
- Burlington Notion Co (Inc)**, wholesale Standard Bldg n Main nr Sou Ry, Dewey Gattis pres, J F Qualls v-pres, Bowman Saunders sec-treas
- Burlington Primitive Baptist Church**, 608 James, Rev W C Jones pastor
- BURLINGTON POLICE HEADQUARTERS**, City Hall, R D Bain chief
- BURLINGTON PUBLIC LIBRARY**, Burlington High Schl—phone 83, Miss Ella A Wells librarian
- BURLINGTON REAL ESTATE CO** (Inc), real estate, rental agents, loans, investments and insurance 111-13-14 J C Penney Co Bldg—phone 1041, J E Carrigan pres, H C Pollard v-pres-treas, E C Fowler sec
- Burlington Screen Works** (I A Hogan), w s Cameron, 2 s of Webb av
- Burlington Show Case Works** (W F Shepherd), 801 n Main
- Burlington Welding Works** (Rudie H Fitch), w Davis cor Church
- \*Burnett Benj F (Anna), lab E M Holt Plaid Mills, h Richmond Hill

PHONE 244

# BURLINGTON DRUG CO., (INC.)

COURTEOUS SERVICE

OUR AIM:  
TO SERVE YOU WELL  
WITH HIGH QUALITY  
AND VALUE!  
410-12 S. MAIN

**J.C. PENNEY Co.**  
"where savings are greatest"

DRY GOODS, CLOTHING  
AND SHOES  
FOR THE  
ENTIRE FAMILY!  
PHONE 349

130

BURLINGTON N C (1927-28) CITY DIRECTORY

GOODMAN'S—"THE HOME OF GOOD CLOTHES"

BURLINGTON, N. C.

326 S. Main

- \*Burnett Hadley D (Doshie), gro Richmond Hill, h same
- \*Burnett Mary J, student, h Richmond Hill
- \*Burnett Queen, cook, h Richmond Hill
- \*Burnett Robt L (Annice), hlpr S B Thomas, h Richmond Hill
- Burns Jas S (Nellie M), foreman Natl Dye Wks, h 607 s Main
- \*Burtner Rose, ironer City Ldry, h Petersburg
- \*Burton Albert (Janie), lab Patterson Motor Co, h Richmond Hill
- \*Burton Edna, h Glencoe rd
- \*Burton Elwood (Mamie), lab, h Richmond Hill
- \*Burton Jerry, emp Aurora Mills, h Petersburg
- Burton Jno, emp Aurora Mills, bds 618 Webb av
- \*Burton Junius, hlpr R A Cobb Hdw Co, h Petersburg
- \*Burton Luther (Rosa), fireman Burlington Hardwood Floor Co, h Petersburg
- \*Burton Opha, lab Patterson Motor Co, h Glencoe rd
- \*Burton Wilma, cook, h Petersburg
- Business Men's Insurance Co, 26 First Natl Bank Bldg, Geo R Pearce agt
- Business & Professional Women's Club, meets 2d and 4th Monday nights at Chamber of Commerce, Miss Nettie Dailey pres, Miss Virginia Dameron rec sec, Miss Eva Burke cor sec
- Butler Boyd R (Lillie S), emp Natl Dye Wks, h 203 Ireland
- Butler Jasper M, emp May Hosiery Mill, h 106 Stag
- Byrum Jno H (Emma N), clk W E Kelley, h 805 Morehead

**C**

**FAUCETTE COAL SALES CO.**

High Grade  
DOMESTIC AND STEAM COALS  
PHONE 553-W

- C P K MOTOR CO (Geo T Clapp, Jno W Patterson, J L Kernodle), Buick sales and service, auto repairing, accessories, supplies, tires and tubes, autos washed, greased and a general service on all autos, office and sales rooms s Main cor 5th—phone 1058, service station w Front cor Church—phone 825 (see opp)
- Cable Albert T, emp E M Holt Plaid Mill, h 101 Trollinger
- Cable Grover C (Girley C), emp E M Holt Plaid Mill, h 107 Trollinger
- Cable Mintie M Mrs, h 101 Trollinger

**CAROLINA PETROLEUM CO.**

Wholesale and Retail Dealers in  
OILS, KEROSENE, GASOLINE, GREASES  
PHONE 834

# GREEN & M<sup>C</sup>CLURE

COMPLETE HOME OUTFITTERS SINCE 1907

GRAHAM, N. C.

PHONE 251

BURLINGTON N C (1927-28) CITY DIRECTORY

131

Cable Monroe M, emp Glen Raven Mills, h 105 Trollinger  
Cable Viola Miss, emp E M Holt Plaid Mills, h 717 Askew

**CABLE** see also **Coble**

Calder Jos B (Nora), emp King Cotton Mills, h 100 King  
Caldwell Jno, emp Hargett Undertaking Co, rms 440 Worth  
Camden Almeda Miss, emp Sellars Hosiery Mill, h Fix extd  
Camden J Wm (Dora), emp Stevens Mnfg Co, h R D 8  
Cameron A J, lineman N C Pub Service Co, res Mebane N C  
Campbell Clyde, emp Love's Knit Co, h 515 n Park av  
Campbell Decie Miss, emp Aurora Cot Mills, h 707 Maple av  
Campbell Fannie Miss, emp Brown's Hosiery Mills, h 204  
Union av

Campbell J Dolphus, emp Natl Dye Wks, h 303 Union av  
Campbell Jas A (Nannie S), carp, h n Main extd, R D 5  
Campbell Jeff J (Augusta), emp Aurora Cot Mills, h 707  
Maple av

Campbell Jno, lineman N C Public Serv Co, h 305 Ruffin  
Campbell Jno (Mattie), emp E M Holt Plaid Mills, h 108  
Sunset av

Campbell Joseph E (Minnie), emp Burlington Mills (Inc),  
h 515 n Park av

Campbell Louis, emp E M Holt Plaid Mills, h 108 Sunset av  
Campbell Mazie Mrs, emp Aurora Cot Mills, bds 918 e Davis  
Campbell Rufus C (Maud), emp Aurora Cotton Mills, h 902  
Morehead

Campbell Wm M (Flossie M), foreman Aurora Cotton Mills,  
h 222 Holt

**CANNON LAWRENCE M** (Helen V), prin Burlington  
Business College, h 107 Glenwood av—phone 933-J

Capes Buck M (Nannie), h 712 Askew  
Capes Elsie S Miss, emp Perfection Hosiery Mills, h 712  
Askew

Capes Julius (Mary E), emp E M Holt Plaid Mills, h 602  
Plaid

Capes Lillian A Miss, h 712 Askew  
Capes Olin, emp E M Holt Plaid Mills, h 712 Askew

Capes Ruth E Miss, emp E M Holt Plaid Mills, h 712 Askew  
Capps Wm A (Minnie), driver Southeastern Exp Co, h  
Webb av

Carden Alleen L Miss, emp Sellars Hosiery Mills, h 610  
Tucker

Carden Alley E (Lala), weaver Aurora Cot Mills, h 205 s  
Flanner

306 S. MAIN

**STANDARD REALTY AND SECURITY CO.**

REAL ESTATE—RENTALS—INSURANCE—BONDS—INVESTMENT SECURITIES

PHONE 30

## BURLINGTON DRY CLEANING CO.

FAULTLESS CLEANERS AND DYERS

PHONE 306

# M. B. SMITH

Agents Southern Furniture Co.; Agents Artcraft Manf'g. Co.; Buy Burlington-made Furniture  
"LET YOUR HOME COME FIRST"

## B. A. SELLARS & SONS, (INC.)

Dress Goods, Ladies' Ready-to-Wear, Notions, Everything for Women and Children's Wear

PHONE 59

132

BURLINGTON N C (1927-28) CITY DIRECTORY

- Carden Bascom (Lola B), emp Old Dominion Box Co, h 610 Tucker  
Carden Connie Mae Miss, emp Sellars Hos Mills, h e end Morehead  
Carden Dace P, h 132 Fix  
Carden Dorcas, wid Frank, h 205 s Flanner  
Carden Grady V, emp Old Dominion Box Co, h 610 Tucker  
Carden Irvin J, emp Old Dominion Box Co, h 132 Fix  
Carden Lizzie Miss, h 205 s Flanner  
Carden Maurice, del boy S A Horne, h Tucker  
Carden Wade H (Flossie), helper Sykes Fdry & Mach Co, h Morehead, 2 e of Fix  
Carden Wesley E (Ida), emp Aurora Cot Mills, h 804 e Davis  
Carden Wm W (Clara L), weaver Aurora Cotton Mills, h 132 Fix  
Cardwell Bruenetta Miss, h 514 Hatch  
Cardwell Lucille Miss, tchr Maple av Schl, h 901 w Davis extd, Brookwood  
Cardwell Mary E Miss, h 514 Hatch  
Cardwell Nathaniel S, real estate 323 Worth, h 706 Church  
Cardwell Simon O, h 514 Hatch  
Cardwell Wm R (Annie), plmbr, h 514 Hatch  
Carmichael Wm J (Grace), emp Sou Furn Co, h 111 w Anthony  
Carney Cluadia Miss (Wagner & Carney), res Robboro N C  
Carolina Coach Co Bus Station, Andrew 2 w of s Main, C A Stockard mngr  
Carolina Flour Mills (Inc), Sou Ry cor Graves, J L Kernodle pres, O H Chaplin v-pres, N W Riddle sec-treas, T T Stafford mngr  
Carolina Motor Club, Alamance Hotel Lobby, Mrs Rose W Adams mngr  
**CAROLINA PETROLEUM CO** (Inc), wholesale and retail dealers in Sinclair Refining Co products, oils, kerosene, gasoline and greases, No Kol Automatic Oil Heating for your home, office and filling station e Front cor Spring—phone 834, Alamance Service Sta Maple cor Spring—phone 1028, Midway Service Sta Graham rd—phone 1032, warehouse 2d nr Sou Ry—phone 1033-W, J F Thompson pres-treas, Mrs Margie Thompson v-pres, R W Traynham sec (see bottom lines)  
Carolina Soda Shop (Chas C Gibson), 206 s Main  
**CAROLINA THEATRE**, Stevenson Theatres (Inc) proprs, 204 s Main, Geo E Stevenson mngr

## MOORE'S MUSIC HOUSE

Pianos, Player Pianos, Organs, Phonographs and Sewing Machines  
112 E. FRONT PHONE 832



**BELK-STEVENSON CO.** DEPT. STORE  
 "WE SELL FOR LESS"  
 BURLINGTON'S SHOPPING CENTER  
 PHONE 528

BURLINGTON N C (1927-28) CITY DIRECTORY 133

- Carolina Theatre Building, 204 s Main  
**CARR LEO** (Betty F), (Coulter, Cooper & Carr), bds 408  
 s Broad—phone 282  
 Carrigan Daisy P Mrs, music tchr 405 Ireland, h 605 w  
 Front  
**CARRIGAN JAS E**, pres Burlington Real Estate Co, slsmn  
 Odell Mill Supply Co, h 111 (107) Glenwood av—phone  
 185-L2  
 Carrigan Jas E Jr, mngr rental dept Burlington R E Co, h  
 111 (107) Glenwood av  
**CARROLL ADRIAN M** (Emma), (Carroll & Carroll),  
 comndr Walter B Ellis Post No 63 Amer Legion, h 200  
 5th—phone 773-J  
 Carroll Edith Miss, tchr Burlington High Schl, h 409 w  
 Front  
 Carroll Ella Rea Miss, tchr Broad St Schl, h 409 w Front  
**CARROLL WM H** (Sarah E), (Carroll & Carroll), h 409 w  
 Front—phone 152  
**CARROLL & CARROLL** (Wm H and Adrian M), attys-at-  
 law 201-202 First Natl Bank Bldg—phone 116  
 Carter David W (Myrtle), foreman Keystone Finishing  
 Mills, h 710 Grace  
 \*Carter Ellen, dom, h Morrowtown  
 Carter Jane T, wid E J, h 709 Washington  
 Carter Jno (Tessie), emp Onieda Cotton Mills, h 37 Hamil-  
 ton  
 Carter Lawrence T, emp Natl Dye Wks, h 714 Grace  
 Carter Lester B (Bertha), foreman Keystone Finishing  
 Mills, h 915 Dixie  
 Carter Mary C Miss, emp Whitehead Hos Mills, h 714 Grace  
 Carter Rezzie (Lucy), emp Natl Dye Wks, h 917 Stockard  
 Carter Sarah C, wid A A, h 714 Grace  
 Carter W Herman (Mary), emp Sellars Hos Mills, h 512 e  
 Davis  
 Carter Wilbert J (Christine), asst mngr Aurora Cotton  
 Mills, h 300 e Morehead  
 Carter Wilbert J (Christine), asst mngr Aurora Cotton  
 Mills, h 300 e Morehead  
 Carter Zeno C (Lillie), emp Natl Dye Wks, h 931 (930)  
 Stockard  
 Cartner G Alex (M Lola), mach Aurora Cotton Mills, h 401  
 Everett  
 Cartner Russell G, knitter Whitehead Hos Mills, h 401  
 Everett

**BRYAN'S GROCERY**—Staple and Fancy Groceries  
 "YOU'VE TRIED THE REST NOW TRY THE BEST"  
 PHONE 758



**ALAMANCE CHEVROLET CO.**

SALES AND SERVICE

217-19 W. FRONT

PHONE 936

FORM 3

# BURLINGTON FURNITURE CO., (INC.)

COMPLETE HOME OUTFITTERS

PHONE 175

134

BURLINGTON N C (1927-28) CITY DIRECTORY

**BRADSHAW & THOMPSON**  
Farm Supplies and Auto Accessories, Goodyear Tires and Tubes  
PHONE 896

- Cash Maurice (Florence), clk W A Cash, h 1013 Dixie  
Cash Store Co (Inc), genl mdse 701 e Davis, C L Sohffner  
pres, R E Riddle v-pres, L E Anthony treas-mngr  
Cash W Andrew, gros Midway, h 1013 Dixie  
Cassell Davis, h 607 Maple av  
Cates Addie, wid A H, h 607 e Davis  
Cates Arch P (Annie), police, h 125 Holt  
**CATES BERTHA I MISS**, sec-treas mngr J W Cates (Inc),  
h 105 s Mebane—phone 26-J  
Cates Bruce R Miss, student, h 629 s Broad  
Cates Chas L (Leona B), emp Burlington Mills, h 37 same  
Cates Clarence C (Mamie), transfer 612 w Front, h same  
Cates Claude (Jessie A), (Claude Cates & Son Realty Co)  
and notary 305 Worth, h 515 w Front  
**CATES CLAUDE H** (Ella L), sec-treas Neese-Shoffner  
Furn Co, h 629 s Broad—phone 276-W  
Cates Coleman, student, h 612 w Front  
Cates Dorothy Miss, student, h 702 Askew  
Cates Elizabeth Miss, opr Sou Bell Tel & Tel Co, h 508  
Church  
Cates Emma Miss, h 1014 n Anthony  
Cates Eula Miss, emp Alamance Hos Mills, h 125 Holt  
Cates Fredk, plmbr Burlington Hdw Co, bds 618 Webb av  
Cates Garland, driver C C Cates, h 612 w Front  
Cates Gorman H (Olivia), baker The Home Bakery, h 305 e  
Morehead  
Cates Harriett E Miss, student, h 515 w Front  
Cates Herman E (Lura T), emp Selalrs Hos Mills, h Avon  
av cor Tucker  
Cates J Lloyd (Carolyn W), (Claude Cates & Son Realty  
Co) (Almaance Furniture Co), h 563 Peele  
**CATES J W** (Inc), coal, wood, fire brick and clay sewer  
pipe, crushed stone, well curbing etc 411 Webb av opp  
Mebane—phone 26-J, Miss Bertha I Cates sec-treas  
mngr (see stencils)  
Cates James W (Cassie), loom fixer Aurora Cot Mills, h 208  
s Flanner  
**CATES JESSE N** (Hattie E), (Cates & Johnson Coal Co), h  
304 n Main—phone 898-W  
Cates Jones A (Luvenia S), mach, h Piedmont Estates  
Cates Kathleen V Miss, asst Dr L M Foushee, h 508 Church  
**CATES LOIS MISS**, nurse in chge American Red Cross,  
Burlington Chapter, ofc Chamber of Commerce—phone  
722, h 509 Atwater—phone 798-J

## ACME MOTOR COMPANY

OAKLAND & PONTIAC SIXES

Products of General Motors

SALES AND SERVICE

BURLINGTON, N. C.

PHONE 315

# EFIRD'S DEPARTMENT STORE

FASTEST RETAILING SYSTEM IN THE WORLD

PHONE 386

BURLINGTON N C (1927-28) CITY DIRECTORY

135

Cates Lewis T (Arline), agt Schloss Clo Co, h 607 e Davis  
**CATES, LOWE & CHEEK** (Inc), furniture, carpets, rugs,  
stoves, ranges, chinaware and complete house furnish-  
ings, funeral directors and embalmers, ambulance serv-  
ice at all hours—phones, day 93; night 429-993-J, A A  
Apple pres, C M Tyson v-pres, E M Cheek sec-treas, J A  
Lowe mngr (see p 4)

Cates Mavaline Miss, student, h 612 w Front  
Cates Minnie, wid Walter L, mngr lunch room Maple Av  
School, h 505 s Broad

Cates Sarah C Miss, h 617 Tucker

Cates Thos L, clk, h 401 w Front

Cates Urah L, wid B J, h 508 Church

**CATES W LUTHER** (Celia L), public administrator, justice  
of peace, notary and U S comsnr, Andrew cor Worth—  
phone 176, h 400 w Front—phone 168 (see p 3)

**CATES & JOHNSON COAL CO** (J N Cates, W T Johnson),  
coal and wood n Worth 3 n of Sou Ry Sta—phone 994  
(see back cover)

Cato Louis L (Nannie), emp Aurora Cot Mills, h 911 e Davis  
Caulder Thos (Lola), emp Burlington Mills, h 35 same

Causey Absolom L (Lucy), emp King Cotton Mills, h 914 s  
Railroad av

Causey Jno (Rachel), emp King Cot Mills, h 906 s Railroad  
av

Caviness Etta Miss, emp Alamance Hos Mills, h 113 Ruffin  
Cecil Carl, emp Sou Furn Co, bds Midway

Central Home Building Assn, 427 s Main, R H Whitehead  
pres, H F Mitchell v-pres, Wm W Brown sec-treas

**CENTRAL LOAN & TRUST CO** (Inc), real estate rentals,  
genl insurance, home builders, loans and investments,  
427 s Main—phones 830-831, Dr J A Pickett pres, C D  
Johnston 1st v-pres, M B Smith 2d v-pres, W W Brown  
sec-mngr Mrs A V Ray Boone treas

Central Loan & Trust Co Bldg, 427 s Main

Chalapatos Louis G (Alamance Lunch), rms 200 w Front

**CHAMBERS OF COMMERCE**, 429 s Main—phone 722, S J  
Hinsdale pres, W K Holt 1st v-pres, W R Sellars 2d  
v-pres, H B Skinner sec, M B Smith treas

Chambers Earl (Louise), emp King Cot Mills, h 629 James

\*Chambers Harriett, cook, h College Hill

Chambers James A (Pheobe), emp Aurora Cot Mills, h 110  
Fix

**HOME ICE & COAL CO.**  
WOOD  
COAL  
ICE  
PHONE 148

## BURLINGTON BUSINESS COLLEGE

L. M. CANNON, Prin.

Complete Courses in Shorthand, Typewriting, Bookkeeping, and All  
Business Subjects

# MaDELLE BEAUTY SHOP

HAIRDRESSING, SHAMPOOING, MANICURING, MASSAGING, HAIR GOODS AND

320½ S Main

TOILET ARTICLES

Phone 951

136

BURLINGTON N C (1927-28) CITY DIRECTORY

DELICIOUS  
AND  
REFRESHING

IN BOTTLES

DRINK  
*Coca-Cola*

**CHAMPION GROCERY CO** (Inc), wholesale groceries, cigars, tobacco, notions and confectioners, n Main nr Sou Ry—phone 763, W B Qualls pres, J F Qualls v-pres, J E King sec-treas

\*Chandler Byrd (Ollie), lab, h Richmond Hill

\*Chandler Dallas (Mary), lab, h Glencoe rd

Chandler Esther Miss, stenogr Whitehead Hosiery Mills, h 302 Ruffin

\*Chandler Fallie, hall boy Alamance Hotel, rms same

Chandler J Clifton (Eunice), slsmn Coca-Cola Botlg Co, h 119 Ruffin

Chandler Jno S (Nannie), h 302 Ruffin

Chandler Jos C (Eunice), chauf Coca-Cola Bot Co, h 119 Ruffin

Chandler Laura J Miss, h 314 Fisher

Chandler Lillie Miss, emp Natl Dye Works, h 302 Ruffin

Chandler Oscar S (Minnie E), (Dixie Flour & Feed Co), h 800 w Front

\*Chandler Theresa, student, h Glencoe rd

Chandler Thos A, taxi driver, h 302 Ruffin

Chaplin Oliver H (Hazzel), v-pres Carolina Flour Mills (Inc), h 102 Stag

Chapman Jno W (Alice N), marble ctr Burlington Marble Co, h 709 Washington

Chapman Jno W Jr, student, h 709 Washington

\*Chavers Saunders, janitor Carolina and Lyric Theatres, h Richmond Hill

\*Chavis Ava, cook Col Jas Holt, h (r) 605 Church

Cheatham Wm T (Delores), slsmn E C Holt & Co, h 903 w Davis extd

Cheek A Claud (Marie N), bricklyr, h 611 Worth

Cheek A Elmer (Carrie V), clk United Store Co, h Robertson

Cheek Arthula Miss, bkkpr F J Strader Co, h 720 (716) e Davis

Cheek Arthur (Irene), emp Natl Dye Works, h 304 Tucker

Cheek Elizabeth Miss, stengr Sou Dye Wks, bds 506 s Lexington av

\*Cheek Emma, laund, h Richmond Hill

Cheek Emma, wid Fitzhugh C, h 720 (716) e Davis

**CHEEK ERNEST M** (Earlye), sec-treas Cates, Lowe & Cheek, h 904 s Church—phone 469-J

Cheek F Jarvis (Mary F), emp Aurora Mills, h 803 Greensboro rd

Cheek Grace Miss, tchr, bds 610 Durham

## ALAMANCE DRY CLEANERS

GENUINE DRY CLEANING

PHONE 740

# FRONT STREET SERVICE STATION

"SERVICE WITH A SMILE"

GAS, OILS, TIRES, BATTERIES AND ACCESSORIES

FRONT COR. CHURCH

PHONE 241

BURLINGTON N C (1927-28) CITY DIRECTORY

137

- Cheek Hattie J Mrs, gro Glen Raven N C, h same  
 Cheek James M (Lusada), h 5 Lakeside av  
 Cheek Jno A (Bessie), emp Natl Dye Wks, h 206 Tucker  
 Cheek Jno B (Anna), mngr real estate dept Alamance Ins  
 & R E Co, sec-treas Natl Real Estate Co and notary 401  
 s Main, h 108 Cameron  
 Cheek Kathleen Miss, emp Whitehead Hos Mills rms 629 s  
 Broad  
 Cheek Mae Miss, emp Victory Hos Mills, bds 610 Durham  
 Cheek Margaret Miss, emp Whitehead Hos Mills, rms 629 s  
 Broad  
 Cheek Margie A Miss, emp Alamance Hos Mills, rms 629  
 Broad  
 Cheek Mary E Miss, student, h 108 Cameron  
 Cheek Rebecca, wid J F, h 908 Morehead  
 Cheek Thos W (Hattie J), emp Glen Raven Cotton Mills, h  
 same  
 \*Cheek Tumpy, porter Acme Drug Co (Inc), h Richmond  
 Hill  
 Cheek W J Bryan (Mattie), del clk frt dept Sou Ry, res  
 Graham N C  
 \*Cheek Wm H, lab F J Strader Co, h Richmond Hill  
 Cheek Wm R (Dora), (Elite Barber Shop), h 931 Stockard  
 Cherry Ernestine Miss, tchr Maple Av Schl, h 500 e Davis  
**CHEVROLET SALES & SERVICE** (Alamance Chevrolet  
 Co), 217-219 w Front—phone 936 (see bottom lines)  
 Childers Alberta Miss, emp Love Knit Mills, h 204 Union av  
 Chrisco Jno W (Clara N), emp Sellars Hos Mills, h Sunset av  
 Chrisco Wm C (Mary), emp Aurora Cot Mills, h 101 w An-  
 thony  
 Chrisman Building, 309-11 Spring  
 \*Christ Onie, cook 300 Elmira, h same  
 \*Christ Walter, emp W J Martin, h Glencoe rd  
 Christian Orphanage, Elon College N C  
 Christman Lewis C (Ada), pres Whitehead Hosiery Mills  
 and sec-treas Flynt Hosiery Mills, h Greensboro rd  
 Christobal Jno, emp Pyle Market, h Lakeside av  
 Christopher Agnes Miss, emp Flynt Hos Mills, h 903 n  
 Park av  
 Christopher Beatrice Miss, h 913 n Park av  
 Christopher Effie Mrs, emp Lakeside Mills, h 7 Lakeside av  
 Christopher Glenn R, mech Walker & Messick, h Hopedale  
 rd, R D 5

DAY 357-1077

FUNERAL DIRECTORS AND EMBALMERS—AMBULANCE SERVICE  
 309 CHURCH  
 —PHONES—  
 NIGHT 1077-618-J—546-W

**RICH & THOMPSON FUNERAL HOME**

PHONE 244

**BURLINGTON DRUG CO., (INC.)**

COURTEOUS SERVICE

OUR AIM:  
TO SERVE YOU WELL  
WITH HIGH QUALITY  
AND VALUE!  
410-12 S. MAIN

**JCPENNEY Co.**  
A NATIONAL INSTITUTION  
"where savings are greatest"

DRY GOODS, CLOTHING  
AND SHOES  
FOR THE  
ENTIRE FAMILY!  
PHONE 849

138

BURLINGTON N C (1927-28) CITY DIRECTORY

GOODMAN'S—"THE HOME OF GOOD CLOTHES"

BURLINGTON, N. C.

326 S. Main

Christopher Grace Miss, emp Lakeside Mills, h 7 Lakeside av  
Christopher Jno D (Mary), h 913 n Park av  
Christopher Lillian Miss, emp Victory Hos Mills, bds El-  
mira extd  
Christopher Lillian Miss, emp Flynt Hos Mills, h 903 n  
Park av  
Christopher Marvin E (Edna), emp Brown's Cafe, h 919 n  
Park av  
Christopher Ollie M (Mae), mill wkr, h 903 n Park av  
Christopher Rudolph C (Minnie), emp Aurora Cotton Mills,  
h Everett extd  
Christopher Wren R (Emma), emp Stevens Mnfg Co, h 913  
n Park av  
Church of the Holy Comforter (Episco), e Davis nr n w cor  
Broad, Rev T F Opie rector  
Church Street Inn, furn rooms 500 Church, Mrs Minnie  
Jenkins propr  
City Barber Shop (C V Heritage, W D Bowman), 211 s Main  
City Barns, 116 Ruffin  
City Dairy Lunch (A G Johnson), 303 Spring  
CITY DIRECTORY (see Commercial Service Co)  
City Drug Co (C P Mitchell), s Main cor w Front  
CITY FIRE DEPARTMENT, City Hall  
CITY HALL, 201 w Front, E B Horner mayor  
City Hardware Co (A G Garrison, O W McCauley), 31 Worth  
City Laundry (The), (G E Robbins), Grace extd  
CITY OFFICIALS (see Miscellaneous Dept)  
City Shoe Shop (S A Warlick), 204 w Front  
City Water Department, office City Hall, pumping sta 207  
Hawkins, E R Thomas supt  
Clagg M Alma Mrs, clk B A Sellars & Sons (Inc), h 626 s  
Broad  
Clauard Joy Belle Miss, student, h 807 s Main  
Clauard Myrtle Mrs, h 807 s Main  
Clapp Banks M (Della J), supt Alamance Lmbr Co, h Bur-  
lington R D 2  
Clapp Ben (Mamie), emp Natl Dye Wks, rms 506 Maple av  
Clapp Bunn (Iva), mech Natl Dye Wks, h 107 Sykes  
Clapp Carl H, student, h Logan  
Clapp Clarence H (Sallie E), carp, h 604 Fix  
Clapp Donna Miss, h 506 Maple av  
CLAPP GEO T (Clapp Motor Co) and (C P K Motor Co),  
rms 227 w Front

**CAROLINA PETROLEUM CO.**

Wholesale and Retail Dealers in  
OILS, KEROSENE, GASOLINE, GREASES  
PHONE 834

# GREEN & M<sup>C</sup>CLURE

SINCE 1907

FUNERAL DIRECTORS AND EMBALMERS—AMBULANCE SERVICE  
DAY 251 —PHONES— NIGHT 535-J;707-W

BURLINGTON N C (1927-28) CITY DIRECTORY

139

306 S. MAIN

MUTUAL BUILDING AND LOAN ASSOCIATION  
OPEN A THRIFT ACCOUNT WITH US TODAY

PHONE 30

- Clapp Grace Miss, emp Brown's Hos Mills, h Logan  
Clapp J Otis, driver City Ldry, h Logan  
Clapp Jno H, h 106 Kime  
\*Clapp Martha, cook 108 Guthrie, h same  
Clapp Martin, clk Front St Serv Sta, h 420 Apple  
Clapp Motor Co (Geo T Clapp), Dodge sales and service,  
225 w Front  
**CLAPP SAML B** (Hattie L), asst mngr Metropolitan Life  
Ins Co, res Gibsonville N C  
Clapp Walter M (Grace), stone ctr, h 106 Kime  
Clapp Wyatt A (Bessie A), foremn M B Lindsey Lmbr Co,  
h n Burlington R D 8  
Clark Chas (Ethel), emp Elmira Cot Mills, h 54 Durham  
Clark Chas B (Mamie), ice cream wkr Sou Dairies (Inc), h  
101 Laeside av  
Clark Daisy D Miss, emp Lakeside Cot Mills, h 101 Lake-  
side av  
Clark Delilah, wid J S, h 101 Lakeside av  
**CLARK FURNITURE CO** (Mitchell Clark), the House of  
Southern-made Furniture, 419-21 s Main—phone 294  
Clark Georgia Miss, emp McEwens Knit Co, h 101 Lake-  
side av  
Clark Grover F, tr driver Fire Dept No. 2, h 101 Lakeside av  
\*Clark Herbert (Grace), eating hse Glencoe rd, h same  
Clark Jesse, clk B A Sellars & Sons (Inc), h 101 Lakeside av  
\*Clark Jno (Lola) lab city, h Richmond Hill  
Clark Jos S, trav slsmn, rms New Piedmont Hotel  
**CLARK MITCHELL** (Anna F), (Clark Furniture Co) and  
city alderman, h 100 Fisher  
Clark Roy H, student, h 100 Fisher  
Clark Weldon W (Lula J), mngr W I Anderson & Co, rms  
Piedmont Hotel  
Clark Wm L (Clara A), carp, h 707 Rainey  
Clay Early (Margaret), mngr Hargett Undertaking, res  
Graham N C  
Clayton F Dollie, wid T H, h 635 Oak  
Clayton Hardy F (Rosa L), emp Sellars Hos Mills, h 635 Oak  
Clayton I L (Mabel F) restaurant Burlington Mills, h same  
Clayton Ruffin F (Charity A), emp Sou Furn Co, h 1020 n  
Anthony  
**CLEGG'S BEAUTY PARLOR** (Miss Margaret Clegg),  
beauty specialties, hair goods, toilet articles etc, 107 w  
Front—phone 764 (see front cover)

## BURLINGTON DRY CLEANING CO.

FAULTLESS CLEANERS AND DYERS  
PHONE 306

# M. B. SMITH

Victor, Columbia, Edison Phonographs. A Stock of 2,500 Records to Select From  
"LET YOUR HOME COME FIRST"

**B. A. SELLARS & SONS, (INC.)**  
Men's and Boys' Clothing, Furnishings, Hats—Style Headquarters Since 1874  
PHONE 59

140 BURLINGTON N C (1927-28) CITY DIRECTORY

**CLEGG'S FASHION SHOP** (Miss Margaret Clegg), ladies' ready-to-wear and exclusive millinery, 107 w Front—phone 764 (see front cover)

Clegg I Newton (Ruby M), mchst May Hos Mills, h Hillcrest av

**CLEGG MARGARET MISS** (Clegg's Fashion Shop) and (Clegg's Beauty Parlor), bds Alamance Hotel—phone 1000

Clements Edwd T (Ruby), emp Natl Dye Wks, h 606 Avon av  
Clemmer Eva C Mrs, bkkpr Flynt Hos Mills, h Greensboro rd  
Clendennin Mary A, wid Geo A, h 931 Stockard  
Cinard Walter H (Myrtle), clk Leader Warehouse, h 809 s Main

Cline Ralph L (Katherine), income tax collr U S Post Office Bldg, h 207 5th

\*Clinton Walter (Bertha M), porter Sanitary Barber Shop, h Mebane, Morrowtown

Clyde Earle Mrs, with Clegg's Fashion Shop, bds Ward Hotel  
Coates Pattie Miss, emp Natl Dye Wks, bds 404 Morehead  
Cobb Albert D (Annie), (Cobb's Sign Wks), h 107 Kime  
Cobb Coy R (Beulah), (Cobb Motor Co), h 103 Glennwood av  
Cobb Isaac R (Lizzie), (Cobb Motor Co), h 504 Peel  
Cobb Motor Co (Isaac and Coy R Cobb), w Davis cor Church  
Cobb's Sign Works (A D Cobb), 109½ w Davis

Coble Arthur B (Flossie M), mill wkr, h 610 Worth

Coble C H, carrier R D 10 P O

\*Coble Cornie M, student, h Richmond Hill

Coble Chas M (Burlington-Graham Bus Line), h 506 Maple av

Coble Chas R, timekpr Aurora Cot Mills, h 108 s Anthony

Coble Cordie Miss, emp Graham Hos Mills, h Midway

Coble Edna M Mrs, stengr Carroll & Carroll, h Andrew cor Worth

\*Coble Ethel, cook, h Richmond Hill

\*Coble Fletcher A (Mamie), farmer, h Richmond Hill

\*Coble Floride, student, h Richmond Hill

Coble Gertrude Miss, typist May Hos Mills, h 508 s Broad

Coble Grover C, student, h 504 Cameron

Coble Helen Miss, tchr Graham Schl, h 508 s Broad

Coble Herbert W (Hazel), sec May Hos Mills, h 506 s Broad

\*Coble Hilbert, student, h Richmond Hill

**COBLE JENNINGS B** (Lula), treas-mngr Burlington Furn Co, h 610 s Broad—phone 331-W

## MOORE'S MUSIC HOUSE

Pianos, Player Pianos, Organs, Phonographs and Sewing Machines  
112 E. FRONT PHONE 832



**BELK-STEVENS CO.** DEPT. STORE  
 "WE SELL FOR LESS"  
 BURLINGTON'S SHOPPING CENTER  
 PHONE 528

BURLINGTON N C (1927-28) CITY DIRECTORY 141

- COBLE JNO M** (Josephine), pres Hood System Industrial Banks and propr Coca-Cola Bot Co, h 803 w Davis—phone 329-W
- COBLE JNO M JR** (Edna), mngr Coca-Cola Bottling Co, h Andrew cor Worth (2d fl)
- Coble Jos (Bettie), clk P O, h 417 Hall av
- Coble Joy Belle Miss, emp Natl Dye Wks, h 108 s Anthony
- \*Coble Judy M, student, h Richmond Hill
- Coble Julius C (Mamie F) mill wkr, h 225 Smith-Morrow Bldg
- Coble Lucy R Miss, student, h 617 s Broad
- COBLE LULA MRS**, v-pres-sec Burlington Furn Co, h 610 s Broad—phone 331-W
- Coble Martha Miss, student, h 803 w Davis
- Coble Marvin E (Ethel), cashr frt dept Sou Ry, h 628 s Broad
- Coble Marvin R (Alma V), emp Natl Dye Wks, h 610 Worth
- Coble Mary A Miss, student, h 101 Barnwell
- \*Coble Mattie M, student, h Richmond Hill
- Coble Minnie Miss, emp Natl Dye Wks, h 108 s Anthony
- Coble Minter A (Ethel), teller Atlantic Bank & T Co, h 507 e Davis
- Coble Nancy, wid Alvis, h 101 Barnwell
- Coble Nathan C (Maggie), mech, h 26 Elmira
- \*Coble Ollie, student, h Richmond Hill
- \*Coble Pauline, student, h Richmond Hill
- Coble R A Hardware Co (Robt A Coble), 109 e Davis and 315 Spring
- Coble Robt A (Espie), (R A Coble Hardware Co), h 617 s Broad
- Coble Swannie Miss, clk B A Sellars & Sons (Inc), h 502 w Front
- Coble Tessie Miss, mill wkr, h 101 Barnwell
- Coble Thos F, retd, h 508 s Broad
- Coble Vance, mill wkr, h 26 Elmira
- Coble Vesta Viola Miss, emp Alamance Hos Mills, h 504 Cameron
- Coble W Haywood (Maggie), emp Sellars Hos Mills, h 504 Cameron
- Coble Wm R, mill wkr, h 26 Elmira
- Coble Wm V (Clayta M), clk W E Hay, h 910 Webb av
- Coble Worth D, weaver Plaid Mills, h Midway
- Coble Y D, auto to hire, rms New Piedmont Hotel
- Coble Yankie, student, h 108 s Anthony

**J. D. & L. B. WHITTED CO., Inc.**  
 DRY GOODS, READY-TO-WEAR, NOTIONS, GENTS FURNISHINGS, SHOES, HATS, ETC.  
 PHONE 132



**ALAMANCE CHEVROLET CO.**  
 SALES AND SERVICE  
 217-19 W. FRONT PHONE 936

# BURLINGTON FURNITURE CO., (INC.)

FURNITURE AND HOUSE FURNISHINGS

PHONE 175

**BRADSHAW & THOMPSON**

Farm Supplies and Auto Accessories, Goodyear Tires and Tubes

PHONE 896

142

BURLINGTON N C (1927-28) CITY DIRECTORY

- Coble Zeb V (Martha R), gros 104 s Anthony, h 108 same  
**COCA-COLA BOTTLING CO**, bottlers of Coca-Cola and  
other pure carbonated drinks, Andrew cor Worth—  
phone 201, Jno M Coble propr, Jno M Coble Jr mngr  
(see side lines)
- Coe Mary Miss, emp King Cot Mills, h 502 James  
Coe Mary A, wid J T, h 115 Fix  
Coe Angus W (Rosa), carrier P O, h 615 e Davis  
Cole Bessie O Miss, emp Graham Hos Mills, h Midway  
Cole Clyde T, emp Daisy Hos Mills, h Midway  
Cole Edna Miss, emp Whitehead Hos Mills, h 934 Webb av  
Cole Geo W (Alice), sash and door foremn, h 934 Webb av  
Cole Henry B (Maud), emp Plaid Mills, h 607 Rainey  
Cole Howard, mchst Whitehead Hos Mills, h 934 Webb av  
Cole Ida Mrs, h 700 Rainey  
Cole Jas M (Hattie), emp Aurora Cot Mills, h Midway  
Cole Jno R (Berta), emp Burlington Times, h 611 Rainey  
Cole Lucille R Miss, student, h 110 Holt  
Cole Luther E (Grace O), slsmn W I Anderson & Co, res  
Haw River N C  
Cole Robah E (Omega), clk Wilson & Son, h 110 Holt  
Coleman Annie Belle Mrs, emp Aurora Cot Mills, h 914 e  
Davis  
Coleman Anna P, wid C E, dressmkr 507 Peele, h same  
Coleman Benj F (Mary), foreman May Hos Mills (Inc), h  
502 Church  
Coleman Pansy Miss, clk Clegg's Fashion Shop, res Ossipee  
N C  
Coley Benj R, clk McLellan Stores Co, h 308 n Main  
Coley Clark (Ida), trav showman, h 700 Rainey  
Coley Freeman C (Annie), emp Whitehead Hosiery Mills, h  
700 Rainey  
Coley Henry (Ludy), textile wkr, h R D 4  
Coley Kathleen Miss, student, h 700 Rainey  
\*Collier Abner, baker Alba Sales Co, h Richmond Hill  
Collier Frank, helpr Burlington Hdw Co, h Webb av  
Collins Angelus (Melia), (American Hat Works & Shoe  
Shine Parlor), h 103 Lindsey  
\*Collins Chas (Mary), lab, h Glencoe rd  
Collins P C, pres Burlington Coffin Co, res Lexington N C  
\*Collins Wm (Judy), bricklyr, h Glencoe rd  
Collins Wm T (Mary), bridge bldr, h 219 e Davis  
Colonial Club, 108 w Front, R C Perkins mngr  
Combs Ethel Miss, emp Liberty Hos Mills, bds 701 Maple av

## BOSTON TAILORING CO.

RELIABLE DRY CLEANERS

PHONE 608-W

# EFIRD'S DEPARTMENT STORE

WE SELL IT CHEAPER

NEAR P. O.

PHONE 386

BURLINGTON N C (1927-28) CITY DIRECTORY 143

Comer Cassie E (Beulah E), emp Whitehead Hos Mills, h 411 Webb av

\*Comer Goley, porter City Drug Co

**COMMERCIAL SERVICE CO**, publishers Burlington N C and other city directories, Asheville N C, E H Miller pres-mngr, P R Moale v-pres, A E Miller sec

Community Cash & Carry Co, genl mdse 528 s Park av, Geo Fowler pres, R W Barnwell sec-treas, L C Hearne mngr

Community Kindergarten (Episcopal), 410 Webb av, Mrs Blanche Ogden prin

**COMMUNITY REFRIGERATING CO** (Inc), ice mnfrs and proprs Home Ice & Coal Co, North State Coal Corp and Graham Ice & Coal Co, office Andrew nr Church—phone 470, J H Harden pres, E L Henderson sec-treas (see side lines)

\*Compton Edwd C (Cora), farmer, h R D 8

Compton Judson R (Maude), emp Whitehead Hos Mills, h 111 Guthrie

Compton Mattie M, wid Albert, h 629 Oak

\*Compton Pender, farmer, h R D 8

**CONE JULIUS W**, pres Atlantic Bank & Trust Co, res Greensboro N C

Coney Island Quick Lunch (Gus James, Nick Vasiliou), 112 w Front

Conklin Abner F (Annie L), emp Glen Raven Cot Mills, h same

Conklin Alton M, emp Aurora Cot Mills, h 716 e Davis

Conklin Andre W H (Lillian A), emp Glen Raven Cot Mills, h same

Conklin Curry C (Mamie), emp Aurora Cot Mills, h 716 e Davis

Conklin Gaston L (Minnie D), mach Aurora Cot Mills, h Everett extd

Conklin Jessie C Miss, emp Whitehead Hos Mills, h 716 e Davis

Conklin Jno (Alice), emp Aurora Cotton Mills, h 131 Fix

Conklin Joyce (Alma), clk Midway Store, h Sidney rd, R D 4

Conklin Lillie Miss, emp Aurora Cot Mills, h Everett extd

Conklin Tillie, wid Holt, h Everett extd

Conklin Troy (Janie), h road n of Sou Furn Co, R D 4

Conklin Walter D (Lillie), emp Aurora Cot Mills, h 917 e Davis

Conklin Wm H (Fay), emp Keystone Hos Mills, h 924 Dixie

\*Connor Mary, cook, h Richmond Hill

**NORTH STATE COAL CORP.**  
COAL  
PHONE 470  
WOOD

## BURLINGTON BUSINESS COLLEGE

L. M. CANNON, Prin.

Complete Courses in Shorthand, Typewriting, Bookkeeping, and All Business Subjects

# UNITED STORE CO., INC.

Heavy and Fancy Groceries, Fresh Meats, Dry Goods, Notions, Shoes, Auto Tires & Tubes  
101 LOGAN ST. PRICES ALWAYS RIGHT PHONE 272

DELICIOUS  
AND  
REFRESHING

DRINK  
Coca-Cola  
IN BOTTLES

144 BURLINGTON N C (1927-28) CITY DIRECTORY

- Conolly Chas N, student, h 805 w Front  
Conolly Grace, wid Chas, prac nurse, h 805 w Front  
Cook Ollie L Mrs, emp May Hos Mills, h 612 s Mebane  
Cook Cletus W (Blanch C), hard wood finisher, h 208 5th  
Cook David T (J Virgie), emp E M Holt Plaid Mills, h 713  
Greensboro rd  
Cook Delmar D (Ola), (Cook & Hargrove), h 1008 Webb av  
Cook Dulecie Miss, clk J D & L B Whitted Co (Inc), res Haw  
River N C  
Cook Hazeline Miss, emp McEwen Hos Mills, h 1008 Webb av  
**COOK J ARCHIBALD** (Marjorie E), mngr Alamance Hotel,  
office phone 1000, h 508 Trollinger—phone 171-J  
**COOK JESSIE S MRS**, asst sec Alamance Insurance & Real  
Estate Co, h 709 w Davis—phone 267  
Cook Jno A, weaver Aurora Cotton Mills, h 622 Tucker  
Cook Jno W (Effie), emp King Cot Mills, h 614 James  
\*Cook Lacey (Annie), driver J W Cates (Inc), h Richmond  
Hill  
Cook Lonnie A (Willie E), trav slsmn, h 305 Alamance  
Cook Naomi, wid N A, h 305 Alamance  
**COOK STALEY A** (Grace L), city editor Burlington Daily  
Times and Burlington News, h Central av, Brookwood  
—phone 539-R  
Cook Wm D (Lillian P), mech Greensboro Screen & Heating  
Co, h 1007 Webb av  
**COOK & HARGROVE** (D D Cook and C D Hargrove), genl  
mdse 921 (918) Webb av  
\*Cooper Alvin (Emma), driver Bura Walker, h Richmond  
Hill  
Cooper Annie C Miss, tchr Broad St Schl, h 410 e Davis  
\*Cooper Eliza, wid Brown, laund, h Glencoe rd  
\*Cooper Jas, lab, h Richmond Hill  
\*Cooper Mary, laund, h Richmond Hill  
\*Cooper Mildred, emp Alamance Ldry, h Richmond Hill  
\*Cooper Myrtle, ironer Alamance Ldry, h Richmond Hill  
Cooper Richd L (Jennie A), mngr Alamance Bargain House,  
h 214 Ruffin  
\*Cooper Ruth, laund, h Glencoe rd  
\*Cooper Sarah, cook 500 w Davis, h same  
\*Cooper Sterling (Carrie), driver M B Smith, h Richmond  
Hill  
**COOPER THOS D** (Aline Reid), (Coulter, Cooper & Carr),  
h 604 Fountain pl—phone 757-W

## ALAMANCE DRY CLEANERS

GENUINE DRY CLEANING

PHONE 740

# PACKARD SALES & SERVICE

"ASK THE MAN WHO OWNS ONE"

Front Cor. Church

FRONT ST. SERVICE STATION

Phone 386

BURLINGTON N C (1927-28) CITY DIRECTORY

145

- \*Cooper Willis I (Beatrice), emp Aurora Cot Mills, h Glencoe rd  
Copeland Gladys Miss, emp Piedmont Paper Box Co, h 403 Trollinger  
Copeland J Garland (Bessie), contr 217 Union av, h same  
Copeland Kate Miss, emp Burlington Coffin Co, h 403 Trollinger  
Copeland Lula E Miss, h 403 Trollinger  
Copeland Wm V (Maude L), paper hanger, h 505 Trollinger  
\*Corbett Cora, cook, h Fonvill Hill  
\*Corbett Fletcher (Fannie), farmer, h College Hill  
\*Corbett Jane, h Richmond Hill  
\*Corbett Jno, porter Burlington Drug Co, h Haw River rd  
\*Corbett Marion, farmer, h College Hill  
Corbette J Pearl Mrs, dressmkr 314 s Main, h 205 Ruffin  
\*Corbitt Arthur (Maud), lab May's Hos Mills, h Glencoe rd  
\*Corbitt Martha, student, h Richmond Hill  
\*Corbitt Rachael, laund, h Richmond Hill  
\*Corbitt Willis G (Sarah), farmer, h Richmond Hill  
\*Couch Chas, tchr Alamance Training Schl, h Richmond Hill  
**COULTER, COOPER, & CARR** (Wm S Coulter, Thos D Cooper and Leo Carr), attys-at-law 301-02-03-04 First Natl Bank Bldg—phone 1  
**COULTER WM S** (Annie B), (Coulter, Cooper & Carr), v-pres Love Knitting Co, Keystone Finishing Mills and city attorney, h 623 Fountain pl—phone 893-W  
Councilman Arthur G (Lillie), helper Marlett Garage & Machine Shop, h Alamance rd, 2 mi s, R D 1  
Councilman Dewey (Maggie), h 114 Lakeside av  
Councilman Robt L, student, h 614 Fountain pl  
County Home (Graham), Saxopahaw rd, Ernest Flythe supt  
**COUNTY OFFICIALS** (see Miscellaneous dept)  
**COURT HOUSE**, Court Sq, Graham N C  
\*Cousin Minnie, dom, h 8 s s Maple av extd  
\*Covington Benj (Sallie), janitor Presby Church, h Richmond Hill  
Covington C (Myrtle), groundman N C Pub Service Co, h 201 n Main  
Covington Nancy, wid Jno E, h 102 n Main  
\*Covington Saml (Minnie), lab, h Richmond Hill  
Covington Stonewall J, emp N C Public Service Co, h 102 n Main  
Covington Wm E (Lula), clk Kirk Holt Hdw Co, h Hillcrest av

DAY 357-1077

House Furnishers, Funeral Directors and Embalmers, Ambulance Service

**RICH & THOMPSON**

GRAHAM, N. C.

—PHONES—

NIGHT 1077-618-J—546-W

PHONE 244

**BURLINGTON DRUG CO., (INC.)**

COURTEOUS SERVICE

OUR AIM:  
TO SERVE YOU WELL  
WITH HIGH QUALITY  
AND VALUE!  
410-12 S. MAIN

**JCPENNEY Co**  
"where savings are greatest"

DRY GOODS, CLOTHING  
AND SHOES  
FOR THE  
ENTIRE FAMILY!  
PHONE 849

GOODMAN'S—"THE HOME OF GOOD CLOTHES"

BURLINGTON, N. C.

326 S. Main

146

BURLINGTON N C (1927-28) CITY DIRECTORY

Cox Annie Miss, h 913 n Park av  
Cox Byrd Mrs, tchr Fisher St Schl, h 107 Hoke  
Cox Eugene (Mary), emp Glen Raven Cot Mills, h same  
Cox Geo B (Flora), auto mech, bds 805 e Morehead  
Cox Jesse, emp Sou Furn Co, bds Midway  
Cox Lelita Miss, tchr Broad St Schl, h 614 Fountain pl  
Cox Mary E Miss, h Glen Raven Cot Mills  
Cox Wm G (Byrd, tob buyer, h 107 Hoke  
Crabtree Eldridge F, h opp Sou Hardwood Fl Co plant, R D 4  
Crabtree Jno W (Patsy), carp, h opp Sou Hardwood Fl Co  
plant, R D 4  
Crabtree Walter M (Pearl M), bkkpr Sou Hardwood Flrg  
Co, h 607 Spring  
Craddock Henry M (Bertha), emp Elmira Cot Mills, h 78  
Kenney  
Crafford Jno J (Ella), agt Lafayette Ins Co, h 604 Chestnut  
Crane Floyd (Minnie), emp Glen Raven Cot Mills, h same  
Crane Geo W (Ida M), gro Glen Raven N C, h same  
Crane Jno D (Thelma L), emp Glen Raven Cot Mills, h same  
\*Crater Lucon C (Jennie), lab, h Richmond Hill  
Craven Annie A Miss, emp May Hos Mills, h 708 s Main  
\*Crawford Ada, dom, h 855 Maple av extd  
Crawford R Andrew, presser Boston Tailoring Co, h 1020  
Dixie  
\*Crawford Claude (Jettie), hlpr Burlington Hdw Co, h  
Fonville Hill  
Crawford Geo O (Ida), glazer Alamance Lbr Co, h 332 w 2d  
Crawford Geo R (Eula), emp Burlington Cot Mills, h 1020  
Dixie  
Crawford James M (Minnie), h 1017 Dixie  
\*Crawford Jettie, h Morrowtown  
\*Crawford Lem (Andra), lab, h Morrowtown  
\*Crawford Lemuel (Andrew), cook Mid City Cafe, h 309  
Alamance  
Crawford LeRoy (Ruth), emp E M Holt Plaid Mills, h 717  
Kivett  
Crawford Lvdia C, wid G D, h 332 2d  
\*Crawford Toney (Jewell), porter Alamance Service Sta, h  
Richmond Hill  
Crenshaw Ira B (Della), supt line dept Duhram Division  
Sou Power Co, h w Davis extd, Brookwood  
Criscoe Elsie L Miss, emp Sellars Hos Mills, h 312 Hawkins  
Criscoe Martha E, wid J C, h 312 Hawkins

**CAROLINA PETROLEUM CO.**

Wholesale and Retail Dealers in  
OILS, KEROSENE, GASOLINE, GREASES  
PHONE 834

# GREEN & M<sup>C</sup>CLURE

COMPLETE HOME OUTFITTERS SINCE 1907

BRAHAM, N. C.

PHONE 251

BURLINGTON N C (1927-28) CITY DIRECTORY 147

306 S. MAIN

STANDARD REALTY AND SECURITY CO.  
REAL ESTATE—RENTALS—INSURANCE—BONDS—INVESTMENT SECURITIES

PHONE 30

- Crompton Euliss G, emp Stevens Mnfg Co, bds 417 n Park av  
Crompton J Sidney, clk C P K Motor Co, h Hillcrest av  
\*Croslin Jesse (Esther), emp Burlington Hdw Co, h 9 (r) s s Maple av extd  
Cross Robt (Tessie), emp Burlington Mills, h 34 same  
Crouse Everette B (Blanche), clk Bryan's Gro, h 200 Sykes  
Crow A Ray, drug clk, h Midway Oaks, Midway  
Crow I Gordon, h Midway Oaks, Midway  
Crow Isaac (Julia), dairy and tourist home Midway Oaks, Midway, h same  
Crowson Mortimer W, v-pres Burlington News Co (Inc), h 310 w Front  
Crowson Neblette F, student, h 310 W Front  
CROWSON OGDEN F JR (Virginia), sec-treas Burlington News Co (Inc) and editor Burlington Daily Times, Burlington News, h 305 5th—phone 752-W  
Crowson Victoria N Mrs, pres The Burlington News Co (Inc), h 310 w Front  
Crumpton J Sidney, clk Clapp Motor Co, res Altamahaw N C, R D 2  
Crutchfield Alma Miss, emp Mohawk Hos Mills, h Old Hopedale rd  
Crutchfield Bertie Miss, emp Alamance Hos Mills, h Old Hopedale rd  
Crutchfield Braxton, emp Alamance Hos Mills, h Old Hopedale rd  
Crutchfield Caroline Miss, h 812 Maple av  
Crutchfield Charlotte A, wid James, h 933 Webb av  
Crutchfield Dace, student, h 105 Guthrie  
Crutchfield Graham (Bee), farmer, h Old Hopedale rd  
Crutchfield H Dewey (Mollie G), emp E M Holt Plaid Mills, h 729 Greensboro rd  
Crutchfield J Otis (Bertha), waiter Alamance Cafe, h Morehead extd  
Crutchfield James H, clk Cash Store Co, h 812 Maple av  
Crutchfield Jeter C (Corrie), emp E M Holt Plaid Mills, h 703 Kivett  
Crutchfield Jos E (Nettie), gro 105 Guthrie, h same  
Crutchfield Lemuel (Etta C), driver The Home Bakery, h Tucker cor Alamance  
Crutchfield Mary B Miss, emp Mohawk Hos Mills, h Old Hopedale rd  
Crutchfield Maud Miss, emp Aurora Cot Mills, h 933 Webb av

## BURLINGTON DRY CLEANING CO.

FAULTLESS CLEANERS AND DYERS  
PHONE 306

# M. B. SMITH

Office Desks, Chairs, Steel File and Safes, Metal Shelving, Guides  
"LET YOUR HOME COME FIRST"

**B. A. SELLARS & SONS, (INC.)**  
Dress Goods, Notions and Ladies' Ready-to-Wear Depts., Style Headquarters Since 1874  
PHONE 59

148

BURLINGTON N C (1927-28) CITY DIRECTORY

- Crutchfield Susie Miss, h 933 Webb av  
Crutchfield W Ellis (Maggie), emp Aurora Cot Mills, h 812 Maple av  
Crutchfield Wm A (Hattie), plmbr Kirkman P & H Co, rms 614 e Davis  
Crutchfield Wm H, emp Aurora Cot Mills, h 933 Webb av  
Culberson Eula Miss, emp Sellars Hos Mills, h 1001 Maple av  
Culberson Louise, wid James M, h 1001 Maple av  
Culp Jack L, clk New Piedmont Hotel, h same  
Cumbey J Lloyd, mngr Piggly-Wiggly, h 606 Webb av  
Cumbey James M, mngr Piggly-Wiggly, rms 606 Webb av  
Cummings David W (Bettie), h 402 Webb av  
Cunningham James M (A Maud), slsmn, bds 402 w Front  
Curl Clarence (Bertha), emp Cates, Lowe & Cheek, rms 500 Maple av  
Curl Ernest (Anne), driver Alba Sales Co, h 605 n Park av  
Curl Lattice E (Lona A), fireman Sellars Hos Mills, rms 710 Cameron  
Curlee Edmund L, student, h 205 n Broad  
Curlee T Luther (Ethel), supt King Cot Mills Corp, h 205 n Broad  
Curry James, city empl, h 407 e Morehead  
Curtis Agnes Miss, stenogr Alamance Insurance & Real Estate Co, h 404 w Front  
Curtis G David (Mabel L), (Alamance Book & Stationery Co), h 421 w Front  
Curtis Monnie L, emp Burlington Show Case Wks, h Hope-dale rd, R D 5

## D

### FAUCETTE COAL SALES CO.

High Grade  
DOMESTIC AND STEAM COALS  
PHONE 553-W

- Dabbs Jno V (Marion C), tchr Burlington High Schl, h 611 Lexington av  
Dailey Nettie Miss, pres Business and Professional Women's Club and stengr Burlington Coffin Co, h Ward Hotel  
Dailey Wm F (Ina G), asst mngr Morgan's Warehouse, bds Ward Hotel  
DAILY TIMES (The) (see Burlington Daily Times)  
Dalton Rufus H (Clara), mldr Sykes Fdry & Mach Co, h Fix extd

## MOORE'S MUSIC HOUSE

Pianos, Player Pianos, Organs, Phonographs and Sewing Machines  
112 E. FRONT  
PHONE 832



**BELK-STEVENSON CO.** DEPT. STORE  
 "WE SELL FOR LESS"  
 BURLINGTON'S SHOPPING CENTER  
 PHONE 528

BURLINGTON N C (1927-28) CITY DIRECTORY 149

Dameron Annie F, wid E O, h 302 Lexington av  
**DAMERON EDGAR S W** (Lola L), (Dameron & Rhodes), h  
 206 Union av—phone 547-W

Dameron Virginia B Miss, rec sec Business and Professional  
 Women's Club and bkkpr Keystone Finishing Co, h 302  
 Lexington av

**DAMERON & RHODES** (E S W Dameron, H J Rhodes),  
 attys-at-law 306-07-08 First Natl Bk Bldgs—phone 786

Dancey Jas F (Rita), mechst Sou Furn Co, h 1017 n Anthony  
 Dandridge Harvey H (Cordie), emp King Mills, h 103 King  
 Danenburg Saml V (Flora), mech, h 709 Kivett

Daniel Jas T (Cleta V), sawyer, h 611 Tucker

Daniley Delilah Miss, h 107 Trollinger

Dark Bessie E Miss, student, h 108 Holt

Dark Emma L, wid M N, boarding 108 Holt, h same

Davis Annie Miss, looper Brown's Hos Mill, rms 317 Smith-  
 Morrow Bldg

Davis Arnold D (Grace), (Davis & Davis), h 804 w Front

\*Davis Earl D (Annie), lab, h Morrowtown

Davis Jas A R (Mary B), (Furniture Exchange), h 417 Hoke

Davis Jasper C (Laura J), foremn Aurora Mill, h 900 More-  
 head

Davis Jno W (Rosa), slsmn Singer Sewing Mach Co, h 802  
 w Front

Davis Leon G (Ethel I), (Davis & Davis), h 804 w Front

Davis Lillie M Miss, emp Aurora Mill, h 900 Morehead

Davis Mamie, wid A L, h 602 w Davis

Davis Mary N Miss, student, h 113 w Park Drive

Davis Minnie, wid J L D, h 604 w Davis

Davis Paul, emp E M Holt Plaid Mills, h 107 Sunset av

Davis Ruth Miss, student, h 802 w Front

Davis Treva Miss, student, h 417 Rauhut

Davis Virginia Miss, tchr Maple Av Schl, h 709 w Davis

Davis Walker J (Ida R), emp E M Holt Plaid Mill's, h 107  
 Sunset av

Davis & Davis (Leon G and Arnold D Davis), garage 804  
 w Front

Davidson Mettauer E (Ruby), trav slsmn, h 608 s Spring

\*Day Alene, cook, h Richmond Hill

\*Day Annie, cook, h Richmond Hill

\*Day Jas (Dilsia), driver, h Richmond Hill

\*Day Josephine, cook 817 w Davis extd

\*Day Julia, tchr Glen Raven Col Schl, h Morrowtown

**BRYAN'S GROCERY**—Staple and Fancy Groceries

"YOU'VE TRIED THE REST NOW TRY THE BEST"

PHONE 758



**ALAMANCE CHEVROLET CO.**

SALES AND SERVICE

217-19 W. FRONT

PHONE 936

FORM 4

# BURLINGTON FURNITURE CO., (INC.)

COMPLETE HOME OUTFITTERS

PHONE 175

**BRADSHAW & THOMPSON**  
Farm Supplies and Auto Accessories, Goodyear Tires and Tubes

PHONE 896

150 BURLINGTON N C (1927-28) CITY DIRECTORY

- \*Day Philip, porter J N Malone, h Richmond Hill  
Dean Earl C Rev, pastor Hocutt Memorial Ch, h 303 w Front  
DeBruier Jas L (Maggie), driver Pepsi-Cola Botlg Co, h 503  
Rauhut  
DeCartett Alma Miss, bds 204 Maple av  
\*DeLoach Jno C (Willie), barber Sanitary Barber Shop, h  
Morrowtown  
DeLoache Thos B (Julia L) real est, h 805 w Davis  
DeMoss D Francis, student, h 607 Lexington  
DeMoss David D (Flossie), sec-treas Keystone Finishing  
Mills, h 607 Lexington av  
DeMoss Flossie L Mrs, pres Keystone Finishing Mills, h  
607 Lexington av  
Dennis Jas M (Bertie T), farmer, h R D 4  
Denny Elsie Miss, clk, h 202-04 Smith-Morrow Bldg  
Denny Hattie R, wid G W, smstrs Belk-Stevens Co, h 202  
Smith-Morrow Bldg  
Denson Vercy L (Thelma), painter, h Midway  
Denson Wm B (Sallie), painter, h 101 Hamilton  
DeSHAZO J BEVERLY (Annie J), physician, specializing  
in the diseases of the skin and urology, J C Penney Co  
Bldg—phone 925; office hours 9 to 12 a m, 1 to 4 and  
7 to 9 p m, Wed by appointment, h 509 e Maple—  
phone 1053  
Dew Eula F Miss, emp McEwen Knit Co, h 415 n Park av  
Dew Jas S (Fannie), h 415 n Park av  
Dew Judson M, emp McEwen Knot Co, h 415 n Park av  
\*Dick Jno (Iona), lab, h College Hill  
Dickens Ben (Minnie), overseer, h 705 Durham  
Dickens Harriet Miss, h 106 Everett  
Dickens Jesse E (Ina), emp Stevens Mnfg Co, h 33 Durham  
Dickey Chessie H (Mabel O), driver Champion Gro Co, h  
715 n Main  
Dickey Ernest R (Cora), emp Stevens Mnfg Co, h 305 Elmira  
\*Dickey Geo, lab, h Hall Hill  
\*Dickey Geo (Carrie), nine ftr, h Morrowtown  
Dickey Mary E, wid R C, h 211 Holt  
\*Dickey Minnie, cook 414 w Davis  
Dickey Thos R (Maggie), emp Mav Hos Mills, h 211 Holt  
Dickey Walter J, emp Victory Hos Mills, h 305 Elmira  
Dicks Hobart M (Mabel), foremn J P Workman, bds 503  
Church  
\*Dillard Bertha, laund, h Richmond Hill

**ACME MOTOR COMPANY**

OAKLAND & PONTIAC SIXES

Products of General Motors

SALES AND SERVICE

BURLINGTON, N. C.

PHONE 315

# THE EFIRD'S CHAIN

DEPARTMENT STORES

NEAR P. O.

STILL GROWING

PHONE 386

BURLINGTON N C (1927-28) CITY DIRECTORY

151

Dirkas P K Mrs, confr 103 w Front, h 109 Lindsey  
Dixie Drug Co, 524 Park av, R T Leonard mngr  
Dixie Flour & Feed Co (J L Kernodle and O S Chandler),  
whol flour and feed stuffs, Sou Ry cor Graves

**DIXIE GRINDING CO** (see Graham N C and back cover)  
Dixon A Carl (Elmore A), emp Burlington Mills, h 31 same  
\*Dixon Allen (Mamie), lab, h Richmond Hill  
Dixon Andrew V (Mary S), emp Glen Raven Mills, h Glen  
Raven N C

Dixon Caleb E (Ada), foremn Sou Hardwood Flr Co, h 112  
Holt

Dixon Clara Miss, clk McLellan Stores Co, res Chatham N C  
Dixon Clyde (Alma), (Bear & Dixon), h 606 Tucker

\*Dixon Eliza Ann, cook 103 w Anthony

Dixon Elmer C (Ada M), h 112 Holt

Dixon Henry, emp Sou Furn Co, bds nr same

Dixon Henry B, dyer Natl Dye Wks, bds 506 s Lexington av

Dixon Jos (Mabel), emp N C Pub Serv Co, h R D 5

Dixon Lonnie V, clk Gulf Serv Sta, h Greensboro rd R D 6

Dixon M Alice Miss, emp Glen Raven Mills, h Glen Raven  
N C

Dodge Sales & Service (Clapp Motor Co), 225 w Front—  
phone 825

Dodson Noel W (Etta S), carp, h 307 Rauhut

Doll Matthew R (Elsie H), emp Burlington Mills, h 26 same

Dollar Ione, wid J V, emp Natl Dye Wks, h 403 e Davis

Donnell Chas A (Willa), emp Aurora Mills, h 205 Adams av

Donnell Jas V, tchr, h 204 Union av

Dorothy Stores (The) (Inc), ladies' wear and millinery 109  
w Davis, D F Whyman mngr

Dorsett F Paul (Mary Y), gas ftr N C Pub Serv Co, h 217  
Webb

Dorsett H Kye (Maggie J), gro 508 Webb av, h 586 same

\*Dorsett Henry, lab Stand Lmbr Co, h Glencoe rd

Dorsett V Macon (A Lorena), (West End Cafe), h 624 Oak

Dorsett Virginia Miss, h 506 Webb av

Doty Geo C, mngr F W Woolworth Co, bds 104 Lexington av

Douglas Jos Y (Alice G), emp Natl Dye Wks, h 607 Cameron

Douglas L Blanche Miss, emp King Mills, h 607 Cameron

Drake Burch G, student, h 102 Barnwell

Drake Connie O (Nannie), mech Sou Ry, h 102 Barnwell

Drumwright Jas (Cornelia), driver Faucette Coal Sales Co,  
res Graham N C

HOME  
ICE & COAL CO.  
WOOD  
COAL  
ICE  
PHONE 148

## BURLINGTON BUSINESS COLLEGE

L. M. CANNON, Prin.

Complete Courses in Shorthand, Typewriting, Bookkeeping, and All  
Business Subjects

# MaDELLE BEAUTY SHOP

HAIRDRESSING, SHAMPOOING, MANICURING, MASSAGING, HAIR GOODS AND  
320½ S Main TOILET ARTICLES Phone 951

DELICIOUS  
AND  
REFRESHING

IN BOTTLES

DRINK  
**Coca-Cola**

152

BURLINGTON N C (1927-28) CITY DIRECTORY

Duke Dorsey N (Ila A), agt Security Ins Co, h 508 Church  
Duke Ila A Mrs, tr nurse 508 Church, h same  
Dulin Jas L (Myrtle L), (J L Dulin & Co), h 503 Church  
Dulin J L & Co (Jas L Dulin), dry goods 111 w Davis  
Dunn Claude (Cora), emp Sou Furn Co, h e end Morehead  
Dunn David (Bessie), emp Sou Furn Co, h e end Morehead  
Dunn Elmer, emp Keystone Hos Mill, bds 618 Webb av  
DuPree A Lonnie (Dovie), emp Natl Dye Wks, h 602 Avon av  
Dupree J Carlie (Iola), emp Love Knit Co, h 206 Tucker  
**DuRANT ROBT F** (Deree T), mngr Sou Bell Tel & Tel Co,  
h 812 w Davis—phone 9080  
DuRant Viola Miss, student, h 812 w Davis  
Durham Almond L, asst opr Stand Oil Co Serv Sta, h 608  
Lexington av  
Durham Chas J (M Emma), agt Life Ins Co of Va, h Logan  
extd, R D 2  
Durham Colon C (Rosa), clk Cash Store Co, h 255 Maple  
av extd  
Durham David A (Bessie), emp Sou Furn Co, h Morehead  
extd  
Durham Eliza M Miss, student, h 608 Lexington  
Durham Florence, wid Thos, h 606 Durham  
\*Durham G Anna, cook 610 w Front  
Durham J Cicero (Eliza E), trav slsmn Burlington Coffin  
Co, h 608 Lexington  
Durham Life Insurance Co, 28 First Natl Bk Bldg, E M  
King and J T McAdams agts  
Durham Lola B Miss, h 608 Lexington  
Durham Lonnie Miss, h 606 Durham  
Durham Michael (Lillian), weaver E M Holt Plaid Mills, h  
520 s Park av  
Durham Rosa B Mrs, mngr L Lindy, h Maple av extd  
Durham Shrewd, student, h Logan  
Durham W Claud (Cora), emp Sou Furn Co, h Morehead  
extd  
Durham Wallace Miss, clk McLellan Store, h Logan

**E**

**FAUCETTE COAL SALES CO.**

High Grade  
DOMESTIC AND STEAM COALS  
PHONE 553-W

Earle Henry I (Lillian), freight agt Sou Ry, h 111 Holt

## ALAMANCE DRY CLEANERS

GENUINE DRY CLEANING

PHONE 740

# FRONT STREET SERVICE STATION

"SERVICE WITH A SMILE"

GAS, OILS, TIRES, BATTERIES AND ACCESSORIES

FRONT COR. CHURCH

PHONE 244

BURLINGTON N C (1927-28) CITY DIRECTORY 153

- Easley Henry G (Daden V), musician, h 606 Washington
- Eason James H (Lena), agt Imperial Life Ins Co, h 310 Park av
- East Burlington Presbyterian Church, Midway, Rev Wm C Rourk pastor
- East End Barber Shop (C R Ivey and W A Isley), 702 e Davis
- East End Cafe (C R Ivey and W A Isley), 700 e Davis
- East End Club, pool 700 e Davis (2d fl), Eugene Glosson mngr
- East End Drug Store (R C Faulconer), 618 (1) Webb av
- East End Service Station (E T Sharpe), 900 Webb av
- Eastwood Henry D (Mary), h 917 n Park av
- Eaton E Harold (Helen), emp Burlington Coffin Co, h 505 s Mebane
- Ebernezer Christian Church, Richmond Hill, Rev Chas A Harris pastor
- Edge Mark S (Lillie), h 104 s Flanner
- Edgerton Lawrence, mngr Swift & Co, h 410 w Front
- Edmonds Columbus D (Rosie), emp Burlington Mills, h 6 same
- Edmunds Dal (Abie), lab, h Hall Hill
- Edmunds Della, cook, h College Hill
- Edmunds Herbert, chauf, h College Hill
- Edmunds Jno H, lab, h College Hill
- Edmunds Obie (Maggie), cook Alamance Cafe, h Glencoe rd
- Edmunds Wm (Mary), farmer, h College Hill
- EFIRD'S DEPARTMENT STORE**, complete line of dry goods, notions, shoes, clothing, men's furnishings, ladies' and children's ready to wear, trunks, leather bags, carpets, rugs, etc, 110-112 e Davis—phone 386, J B Efird pres, J W Efird v-pres, E L Efird sec-treas, B B Brown mngr (see top lines)
- EFIRD EDWD L**, sec-treas Efird's Dept Store, res Winston-Salem N C
- EFIRD JASPER W**, v-pres Efird's Dept Store, res New York City
- EFIRD JOSEPH B**, pres Efird's Dept Store, Charlotte N C
- Eisenberg Harry (Rebecca), mngr Ladies' Smart Shop, h 713 Church
- Elder Fannie G Miss, tchr, h 104 Hillcrest av
- Elder Grace M Miss, clk J D & L B Whitted Co (Inc), h 304 Alamance av

**RICH & THOMPSON FUNERAL HOME**  
 FUNERAL DIRECTORS AND EMBALMERS—AMBULANCE SERVICE  
 309 CHURCH  
 DAY 357-1077  
 NIGHT 1077-618-J—546-W  
 —PHONES—

PHONE 244

**BURLINGTON DRUG CO., (INC.)**  
 COURTEOUS SERVICE

OUR AIM:  
TO SERVE YOU WELL  
WITH HIGH QUALITY  
AND VALUE!  
410-12 S. MAIN

A NATION-WIDE  
INSTITUTION  
**JCPENNEY Co**  
"where savings are greatest"

DRY GOODS, CLOTHING  
AND SHOES  
FOR THE  
ENTIRE FAMILY!  
PHONE 849

GOODMAN'S—"THE HOME OF GOOD CLOTHES"

BURLINGTON, N. C.

326 S. Main

154 BURLINGTON N C (1927-28) CITY DIRECTORY

- Elder W Clifton, sec-treas Perfection Hos Mill, h s Main  
extd, R D 1
- Elite Barber Shop (W R Cheek), 117 w Front (basement)
- Elkins Erma L Miss, student, h 608 s Mebane
- Elkins Geo B (Mozzella D), emp Stevenson Cotton Mills, h  
608 Mebane
- Elkins Graham J (Viola), meat mkt 1012 Webb av, h 708  
Cameron
- Elkins Maud M Miss, emp Old Dominion Box Co, h 608 s  
Mebane
- Elkins Sarah E Miss, emp Old Dominion Box Co, h 608 s  
Mebane
- Ellington Amzi J (Ruth N), phys 306½ s Main, h 307 Tar-  
pley
- Ellington Arthur G (W I Anderson & Co), res Greensboro  
N C
- Ellington Marshall M (Nina E), driver Caro Petroleum Co,  
h 935 Dixie
- Ellington Wm S, h 935 Dixie
- Elliott Virgie Miss, looper Natl Dye Wks, h 211 5th
- Ellis Chas B (Maggie E), (Ellis Machine & Music Co), h  
411 w Davis
- \*Ellis Jas B Rev, gro Morrowtown, h same
- Ellis Mabel Miss, tchr, h 411 w Davis
- Ellis Machine & Music Co (Chas B Ellis), 117 w Front
- Ellis Wm B, student, h 411 w Davis
- Ellison Paul, emp Sou Furn Co, bds 1016 n Anthony
- Elmira Cotton Mills (closed), Elmira cor Park av
- Elmira Presbyterian Church, Adams av cor Durham, Rev  
Cecil M Brown pastor
- Elmore Everette H, emp Burlington Mills, h 59 same
- Elmore J Rufus (Lillie), emp Burlington Mills, h 59 same
- Elmore Lena M Mrs, emp Burlington Mills, h 59 same
- Elmore Ruth Miss, emp Glen Raven Cotton Mills, h Glen  
Raven N C
- Elmore S Earl, emp Burlington Mills, h 59 same
- Engle Jno W (Maude), supt Belmont Mills, h 611 n Park av
- \*Enoch Alice, h Glen Raven N C
- \*Enoch Arthur, lab, h Richmond Hill
- \*Enoch Banks, lab, h Richmond Hill
- \*Enoch Chas (Nobel), lab, h Richmond Hill
- \*Enoch Chas (Mary), lab, h Richmond Hill
- \*Enoch Cicero (Lessie), lab, h Richmond Hill
- \*Enoch Edwd, lab, h Richmond Hill

**CAROLINA PETROLEUM CO.**

Wholesale and Retail Dealers in  
OILS, KEROSENE, GASOLINE, GREASES  
PHONE 834

# GREEN & M<sup>c</sup>CLURE

SINCE 1907

FUNERAL DIRECTORS AND EMBALMERS—AMBULANCE SERVICE  
DAY 251 —PHONES— NIGHT 535-J;707-W

BURLINGTON N C (1927-28) CITY DIRECTORY 155

- \*Enoch Rudy, helper J P Workman, h Richmond Hill  
\*Enoch Rudy Lee (Stella), janitor Christian Church, h Richmond Hill  
\*Enoch Sylvester, lab, h Richmond Hill  
\*Enoch Wm (Julia), carp, h Richmond Hill  
\*Enoch Wm H (Mary), lab, h Richmond Hill  
Ephland Juanita Miss, student, h 707 Kivett  
Ephland R Chas, emp E M Holt Plaid Mills, h 707 Kivett  
Episcopalian Kindergarten (see Church of the Holy Comforter Kindergarten)  
Ervin A Brady (Frances P), supt Burlington Mills, h 3 same  
Ervin Carl N, emp Burlington Mills, h 3 same  
Ervin Robt G (Clara B), emp Burlington Mills, h 11 same  
Eudy Annie Miss, cashr Metropolitan Life Ins Co, h 602 Morehead  
Eudy Wm W (Jennie), weaver Burlington Mills, h 602 Morehead  
EULISS CYRUS M (Myrtle C), sec-treas mngr Alamance Chevrolet Co, h 702 w Front—phone 820  
Euliss Ira, h nr Alamance Mnfg Co  
Euliss Wm H (Mary), emp E M Holt Plaid Mills, h 719 Greensboro rd  
Evans Benj L, h road n of Sou Furn Co (R 4)  
Evans Carrie Miss, tchr Maple Av School, rms 706 w Davis  
Evans David Robt, h 1020 n Anthony  
Evans Dorsey (Iva E), mill wkr, h 607 Tucker  
Evans Ella Miss, emp Aurora Cot Mills, h road n of Sou Furn Co, R D 4  
\*Evans Esther, laund, h 312 2d  
Evans James, emp Walker's Store, h road n of Sou Furn Co, R D 4  
Evans Jas C, clk Burlington Bargain House, h nr Old Fair Grounds, R D 4  
Evans Jno J (Avis D), emp Burlington Feed & Fertilizer Co, h n Main extd, R D 5  
Evans Kenneth W (Lola), knitter Brown Hos Mills, h 615 Ireland  
Evans Kinney W (Lala), carp, h 405 n Main  
Evans Nathan T (Pirena), emp Aurora Cot Mills, h Midway  
Evans Pecolia Miss, emp Sellars Hos Mills, h Midway  
Evans Robt L, emp Sellars Hos Bills, h 607 Tucker  
Evans Thos S (Lucy), carp, h 405 n Main  
Evans Troy E (Ruby), barber The Home Bakery, h 916 Webb av

306 S. MAIN

MUTUAL BUILDING AND LOAN ASSOCIATION  
OPEN A THRIFT ACCOUNT WITH US TODAY

PHONE 30

## BURLINGTON DRY CLEANING CO.

FAULTLESS CLEANERS AND DYERS

PHONE 306

# M. B. SMITH

Atwater-Kent & Freed-Eisemann Radios, Tubes, Batteries, Chargers, Parts

"LET YOUR HOME COME FIRST"

156

BURLINGTON N C (1927-28) CITY DIRECTORY

\*Evans Vandy (Ella), emp R L Spoon Dairy, h 312 2d  
\*Evans Weldon (Bessie), lab, h College Hill  
Evans Wm B, driver Home Ice & Coal Co, h 607 Tucker  
Evans Wm J (Anna Dare), h 602 Fountain pl  
\*Evans Willis (Daisy), fireman Sou Dyeing Co, h Richmond Hill  
Everett Candy Co (Everett C Qualls), wholesale n Main nr Sou Ry  
Excelsior Yarn Co, brokers 29-30 First Natl Bank Bldg, A L Hill mngr  
Ezzelle Alma Miss, clk J C Penney Co, res Altamahaw N C

## F

### FAUCETTE COAL SALES CO.

High Grade  
DOMESTIC AND STEAM COALS  
PHONE 553-W

F & G Shoe Stores (Inc), 310 s Main, Isadore Goldman mngr  
Faircloth Wm (Hazel), emp Aurora Cot Mills, h 114 Summers av

Farkes Frank J (Annie L), lab, h 117 Holt  
Farlow Hattie, wid E D, emp Victory Hos Mills, h Greensboro rd

Farlow Jewel Miss, emp Victory Hos Mills, h Greensboro rd  
Farmers' Warehouse (B M Walker, J A Baynes), tobacco, 431-33 s Main

Farrell J Benj (Mattie), clk B A Sellars & Sons (Inc), res Graham N C

\*Faucette Arey R (Addie), farmer, h Glen Raven N C  
Faucette Chas H (Bettie M), emp May Hos Mills, h 404 n Main

FAUCETTE CLIFTON R (Ruth), (Faucette Coal Sales Co), agt Sou Ry, Graham N C, h 503 Lexington av—phone 298-J

FAUCETTE COAL SALES CO (C R Faucette), high grade steam and domestic coals, well seasoned wood, Webb av cor James—phone 553-W (see alphabetical adv)

Faucette Effie Mrs, boarding 109 Holt, h same  
Faucette Elmer, student, h 109 Holt

Faucette Imogene, wid Dr T S, lunch room mngr Fisher Street School, h 601 w Front

Faucette Jno, clk May Hos Mills, h 601 w Front  
Faucette Jno A (Rosa E), emp Oneida Cot Mills, h 307 Elmira

**B. A. SELLARS & SONS, (INC.)**  
Men's and Boys' Clothing, Furnishings, Hats—Style Headquarters Since 1874  
PHONE 59

## MOORE'S MUSIC HOUSE

Pianos, Player Pianos, Organs, Phonographs and Sewing Machines  
112 E. FRONT PHONE 832



**BELK-STEVENS CO.** DEPT. STORE  
 "WE SELL FOR LESS"  
 BURLINGTON'S SHOPPING CENTER  
 PHONE 528

BURLINGTON N C (1927-28) CITY DIRECTORY 157

- \*Faucette Jno W, farmer, h Glen Raven N C  
 Faucette Lester (Rosa), mchtst May Hosiery Mills (Inc), h  
 511 Church  
 Faucette Louise, wid T S, mngr Fisher St Schl Lunch Room,  
 h 601 w Front  
 \*Faucette Louvenia, dom, h Richmond Hill  
 \*Faucette Lula, res Glen Raven N C  
 Faucette Lyman M, emp E M Holt Plaid Mills, h 801 Plaid  
 Faucette Maurice M Miss, emp May Hos Mills, h 404 n Main  
 \*Faucette Norman, farmer, res Glen Raven N C  
 Faucette Owen, emp New Perfection Hos Mills, h 109 Holt  
 Faucette Thelma Miss, student, h 109 Holt  
 Faucette Thos E (Effie), truck dr Pennington Store, h 109  
 Holt  
 Faulconer Roscoe C (Ava), (East End Drug Store), h 608  
 Webb av  
 Faulkner Jas L (Malissa), loom fixer Aurora Cot Mills, h 405  
 Harris  
 Faulkner Mary Miss, topper Whitehead Hos Mills, h 405  
 Harris  
 Ferrell J F, pres Homelite Sales Agency, res Durham N C,  
 R D 6  
 Ferrell Ruby Miss, h nr Greensboro rd  
 Ferrell Wiley T (Elsie J), knitter Brown Hos Mills, h 326 2d  
 Fetner Pansy Miss, supervisor Elementary Grades City  
 Schls, h 701 w Davis  
 Finley Clara M Miss, h n Main cor Ruffin  
 Finley Howard, h n Main cor Ruffin  
 Finley Maggie, wid Lee R, emp Keystone Finishing Mills, h  
 n Main cor Ruffin  
**FIRE DEPARTMENT** (No 1), Front cor Worth, (No 2)  
 Webb av cor Cameron, G D Moore chf  
 First Baptist Church, s Broad cor e Davis, Rev M W Buck  
 pastor  
 \*First Baptist Church, Sellars cor Fonville, Rev Ellis Boy-  
 kin pastor  
 First Christian Church, 300 w Davis cor Church, Rev G O  
 Lankford pastor  
 First Methodist Protestant Church, 605 e Davis, Rev S W  
 Taylor pastor  
**FIRST NATIONAL BANK** (The), 217 s Main cor Front—  
 phone 134, W W Lasley pres, C V Sellars v-pres, R W  
 Malone cashr, C V Long asst cashr (see front cover)  
**FIRST NATIONAL BANK BUILDING**, 215 s Main

**J. D. & L. B. WHITTED CO., Inc.**  
 DRY GOODS, READY-TO-WEAR, NOTIONS, GENTS FURNISHINGS, SHOES, HATS, ETC.  
 PHONE 132



**ALAMANCE CHEVROLET CO.**

SALES AND SERVICE

217-19 W. FRONT

PHONE 936

# BURLINGTON FURNITURE CO., (INC.)

FURNITURE AND HOUSE FURNISHINGS

PHONE 175

**BRADSHAW & THOMPSON**

Farm Supplies and Auto Accessories, Goodyear Tires and Tubes

PHONE 896

158 BURLINGTON N C (1927-28) CITY DIRECTORY

- First Presbyterian Church, 301 w Front, Rev W R Potter pastor  
First Reformed Church, 423 w Front, Rev H A Welker pastor  
**FIRST SAVINGS BANK** (see The Bank of Commerce)  
Fisher Street School, Fisher cor Union, Miss Mary Grier prin—phone 748  
Fitch Alvis L, sismm Homelite Sales Agency, h 407 n Main  
Fitch Clara B Miss, emp McEwens Hos Mills, h 505 Trol-linger  
Fitch David J (Bessie), bldg contr 607 Mebane, h same  
Fitch Jno T, carp, h 301 Trade  
Fitch R Banks, clk B A Sellars & Sons (Inc), h 505 Trol-linger  
Fitch Reba L Miss, emp McEwens Hos Mills, h 505 Trollinger  
Fitch Rudie H (Mary), (Burlington Welding Works, h 203 Hoke  
Fitch Russell, emp Sou Furn Co, h 301 Trade  
Fitzgerald Abigail P Miss, asst Drs Ellington & Gilliam, h 305 Trade  
Fitzgerald Richd J (J Margaret), h 305 Trade  
Five Point Service Station (R D Walker, T Messick), n Main cor Ruffin  
Fix Eleanor Miss, student, h 600 Webb av  
Fix J McGee, asst cashr Morris Plan Industrial Bank, h 600 Webb av  
Fix Jno M, cashr Morris Plan Industrial Bank, h 600 Webb av  
Fix Mary H Miss, asst cashr Morris Plan Industrial Bank, h 600 Webb av  
Fix Ted Miss, h 600 Webb av  
Fleming Lawrence (Lena), mech C P K Motor Co, h 405 e Davis  
Fleming Nellie Miss, tchr, h 403 Church  
Fleming Paul H Rev (Ella), pastor Haw River Christian Ch, h 403 Church  
Flint Elmer, emp Aurora Cot Mills, h 818 Webb av  
Flint Harvey, emp Aurora Cot Mills, h 818 Webb av  
**FLINT HOSIERY MILLS CO** (Inc), mnfrs s Main, D B May pres, R A Coble v-pres, L C Christman sec  
Flint Mary Mrs, emp Aurora Cot Mills, h 818 Webb av  
Floars Heba L Mrs, clk Kirk Holt Hdw Co, h 614 s Broad  
Floars Jno W (Heba L), electrn, h 614 s Broad  
Floars Kenneth N, student, h 614 s Broad

## BOSTON TAILORING CO.

RELIABLE DRY CLEANERS

PHONE 608-W

# EFIRD'S

NEAR P. O.

Burlington's  
Department Store

PHONE 386

BURLINGTON N C (1927-28) CITY DIRECTORY

159

Florence A Frank (Eula), emp Sou Bell Tel & Tel Co, h Old Hopedale rd

Florence Kate B, wid A G, h 105 Stag

Florence Lela K Miss, h 108 Stag

\*Florence Ransom, emp Front St Service Sta, h Glen Raven

**FLORIDA-PIEDMONT DIRECTORY CO**, Asheville N C.  
E H Miller mngr

\*Flowers James (Nora), lab, h Glencoe rd

\*Flowers Lillie, cook 605 w Davis, h same

Flynn Fetzer R (Willie), emp Aurora Cot Mills, h 905 e Davis

Flynn Kodell Miss, clk Belk-Steyens Co, res Gibsonville N C

**FOGLEMEN ADOLPHUS H** (Lula R), (Sykes Foundry & Machine Co), h 400 Park av—phone 565-J

Fogleman Brown, student, h 400 Park av

Fogleman C Webb (Sallie), mech Riley & Huffman Motor Co, res Kimesville N C

**FOGLEMEN CLARENCE E** (Elizabeth V), 2d v-pres Hood System Industrial Bank and v-pres Perfection Hos Mills, h Burlington, R D 1

Fogleman Clarence M (Mattie), emp Natl Dye Wks, h 801 Maple av

Fogleman Dewey (Electra), auto mech, h 1013 Dixie

Fogleman Doshia Miss, prac nurse, h 111 Glenwood av

Fogleman Dover L (Vallie E), mech J C Hanner, h 805 w Front

Fogleman Ernest E, h 909 Webb av

Fogleman Geo C (Abbie), emp E M Holt Plaid Mills, h 702 Kivett

Fogleman Geo W (Eula), h Greensboro rd

Fogleman Howard S (Willie M), (American Hosiery Mills), h 601 w Davis

Fogleman Jno F (Nora F), barber City Barber Shop, h 909 Webb av

Fogleman Joseph, farmer, h 805 w Davis

Fogleman Lector Mrs, clk Ladies' Smart Shop, h 1013 Dixie

Fogleman Maggie Miss, emp Natl Dye Wks, bds 404 Morehead

Fogleman Martha L Miss, emp Sou Art Silk Co, h 702 Kivett

Fogleman Mary Lou Miss, student, h 400 Park av

Fogleman Monroe, emp Aurora Cot Mills, bds 710 e Davis

Fogleman Nellie Miss, emp Aurora Cot Mills, bds 717 e Davis

Fogleman Nellie L Miss, emp E M Holt Plaid Mills, h 702 Kivett

**NORTH STATE COAL CORP.**  
COAL  
PHONE 470  
WOOD

**BURLINGTON BUSINESS COLLEGE**

L. M. CANNON, Prin.

Complete Courses in Shorthand, Typewriting, Bookkeeping, and All Business Subjects

# UNITED STORE CO., INC.

Heavy and Fancy Groceries, Fresh Meats, Dry Goods, Notions, Shoes, Auto Tires & Tubes  
101 LOGAN ST. PRICES ALWAYS RIGHT PHONE 272

160

BURLINGTON N C (1927-28) CITY DIRECTORY

DELICIOUS  
AND  
REFRESHING

IN BOTTLES

DRINK  
*Coca-Cola*

- Fogleman Nora A Miss, h 708 Morehead  
Fogleman Paul, slsmn American Hos Mills, h 400 Park av  
Fogleman Ruby V Miss, emp Whitehead Hos Mills, h 909 Webb av  
Fogleman Sarah G Miss, tchr, h 410 w Front  
Fogleman Theo D (Alma), (National Hosiery Mills), h 410 w Front  
Fogleman Wade H, clk Alamance Chevrolet Co, h 702 Kivett  
Fogleman Walter P (Jewel), emp Sou Furn Co, h 505 Maple av  
Fonville Building, 306½ s Main  
**FONVILLE CLAUDE C**, sec Standard Security & Realty Co, h 419 (501) n Main—phone 284-J  
**FONVILLE DeROY R** (Anne W), 2d v-pres-treas Standard Realty & Security Co (Inc), sec-treas Mutual B & L Assn, atty-at-law and notary 306 s Main—phone 30, h 413 n Main—phone 448-J  
\*Fonville Frances, h Richmond Hill  
\*Fonville Geo, waiter Star Cafe, h Big Fall av  
\*Fonville Geo W, emp J Frank Mitchell, h Glencoe rd  
Fonville Mamie E Miss, h 415 Main  
Fonville Pryor L, student, h 404 n Mebane  
\*Fonville Robt, emp J Frank Mitchell, h Glencoe rd  
Fonville Roy L (Mamie D), (Wilson Mercantile Co) and city alderman, h 404 n Mebane  
Fonville Rudy M, driver Wilson Mer Co, h 404 n Mebane  
Fonville Sadie V Miss, tchr, h 415 n Main  
Fonville Sallie, wid L J, h 419 n Main  
\*Fonville Weldon (Tessie), (Star Cafe), h Richmond Hill  
Forbis Edwd W (Celia), foreman Alamance Lbr Co, h Burlington, R D 4  
Forbis Otis (Lena), emp Aurora Cot Mills, h 306 Miller  
Forbis Wm D (Lula), emp Aurora Cot Mills, h 900 e Morehead  
Foreman Jas H (Deppie), h 408 Gilmer  
\*Forest Tabias (Julia), janitor Central Loan & T Co, h Richmond Hill  
Foster Alonza E, foreman Glen Raven Cot Mills, res Altamahaw N C  
Foster C Linwood (Myrtie), clk Burlington Furn Co, h e Davis  
**FOSTER CHAS F** (Martha E), pres Burlington Furn Co and sec-treas Liberty Hos Mills, h 609 s Mebane  
Foster Clifford T, h 609 s Mebane

## ALAMANCE DRY CLEANERS

GENUINE DRY CLEANING

PHONE 740

# PACKARD SALES & SERVICE

"ASK THE MAN WHO OWNS ONE"

Front Cor. Church

FRONT ST. SERVICE STATION

Phone 386

BURLINGTON N C (1927-28) CITY DIRECTORY

161

\*Foster Clyde (Edna), trucker Sou Ry, h Richmond Hill  
 Foster Dahlia S (Carrie), emp E M Holt Plaid Mills, h 716  
 Plaid  
 Foster Dona Miss, emp Old Dominion Box Co, h 203 n An-  
 thony  
 Foster Edna C Miss, student, h 609 s Mebane  
 Foster Eldred C, carp, h street 3 s of Burlington-Graham  
 rd, R D 4  
 Foster Gladdis G (Minnie), mchst Oneida Cot Mills, h 110  
 Logan  
 Foster Graham (Myrtle), emp May Hos Mills, h 106 Stagg  
 Foster Henry C (Sallie J), h w Front extd  
 Foster J Calvin (Barbara), cabinet mkr Alamance Lbr Co.  
 h Burlington, R D 9  
 \*Foster Jas, emp C P K Motor Co, h Richmond Hill  
 Foster Jno, emp May Hos Mills, h 106 Stagg.  
 Foster Jno R (Etta S), h 511 e Davis  
 Foster Joy B Miss, emp May Hos Mills, h 200 Alamance  
 Foster Kate B Miss, emp May Hos Mills, h 106 Stagg  
 Foster Kittie, wid J J, h 409 s Broad  
 Foster Lacey J (Mattie M), lineman N C Public Service Co,  
 h 134 Ruffin  
 Foster Lula, wid Jno, h 106 Stagg  
 Foster Mary L Miss, h 106 Stagg  
 Foster Mollie Miss, h 407 e Morehead  
 Foster Ralph, chauff N C Public Service Co, bds 221 w Front  
 Foster Sarah, wid Oliver, h 203 n Anthony  
 Foster Shoe Co (Inc). dlrs and reprs 305 s Main, S A Horne  
 pres-treas, W W Horne v-pres, H O Horne sec  
 Foster Sterling T (Esther), farmer, h 200 Alamance  
 Foster Harris, student, h 200 Alamance  
 Foster Tracy L (Lizzie), carp, h 714 Kivett  
 Foster Walter D, ins agt, h w Front extd  
 Foster Wm E (Bessie), carp, h 102 Kime  
 \*Foundry School, Maple av extd, S G Walker prin  
 Fountain Place M P Church, 501 Atwater  
 Foushee Bertha E Miss, h nr Sou Hardwood Fl Co plant.  
 R D 4  
 Foushee Jas E (Fannie), gro nr Sou Hardwood Fl Co plant.  
 R D 4, h same  
 Foushee Joseph B (Rosa), barber Clyde Way, h Everett extd  
**FOUSHEE L MERRITT** (Vera), dentist 308½ s Main—  
 phone 29, office hours 9 to 12:30 p m and 1:30 to 5 p m,  
 res Elon College N C

DAY 357-1077

GRAHAM, N. C.  
 —PHONES—

NIGHT 1077-618-J—546-W

House Furnishers, Funeral Directors and Embalmers, Ambulance Service

**RICH & THOMPSON**

PHONE 244

**BURLINGTON DRUG CO., (INC.)**

COURTEOUS SERVICE

OUR AIM:  
TO SERVE YOU WELL  
WITH HIGH QUALITY  
AND VALUE!  
410-12 S. MAIN

**J.C. PENNEY Co.**  
"where savings are greatest"

DRY GOODS, CLOTHING  
AND SHOES  
FOR THE  
ENTIRE FAMILY!  
PHONE 849

GOODMAN'S—"THE HOME OF GOOD CLOTHES"

BURLINGTON, N. C.

326 S. Main

162

BURLINGTON N C (1927-28) CITY DIRECTORY

- Foushee Thos (Agnes), mldr Sykes Fdry & Mach Co, res  
Graham N C
- \*Foust Carrie M, emp Alamance Ldry, h Glencoe rd  
Foust Chas J, emp King Cot Mills, h 101 King  
Foust Clarence H (Ada), emp King Cot Mills, h 101 King  
\*Foust Cordie, h Richmond Hill  
Foust Danl (Mildred), emp King Cot Mills, h 613 James  
\*Foust Edwd (Flonie), emp W G Cox, h Richmond Hill  
\*Foust Geo (Addie), lab Burlington Hdw Co, h Richmond  
Hill  
Foust Geo W (Maggie), electrn Homelite Sales Agency, h  
801 s Main  
Foust Izora Miss, knitter Keystone Finishing Mills, h 112  
Holt  
Foust Leola Miss, cashr J C Penney Co, res Graham N C  
Foust Lillian Miss, looper Keystone Finishing Mills, h 112  
Holt  
\*Foust Lillie, Cook 112 s Anthony, h same  
\*Foust Lola, cook 500 Webb av, h same  
\*Foust Mary, dom 112 s Anthony, h same  
\*Foust Sarah, laund, h Morrowtown  
Foust Sarah J, wid G W, h 101 King  
\*Foust Selma, cook 910 Webb av, h same  
\*Foust Sophie, cook 218 e Davis, h same  
Foust Yimri M, h 626 s Broad  
Fowler Albert E (Cora A), gro 710 s Main, h 708 same  
Fowler Alice Mrs, h Tucker extd  
Fowler Bunn L (Bertie). slsmn Patterson Motor Co, h 713  
Maple av  
Fowler Co (The), (Wm P Fowler), whol confrs 313 Spring  
**FOWLER E CHLOE**, sec Burlington Real Estate Co, h 300  
Durham  
Fowler F Desmond (Kathleen D), bkkpr Caro Cot Mills, h  
304 Alamance rd  
Fowler Geo H (Carolene), mgr Standard Hos Mills, h Cen-  
tral Hghts  
Fowler James A, emp Alamance Roller Shop, h 206 Logan  
Fowler Jas M (Lelia A), emp Elmira Mills, h 300 Durham  
Fowler Lawrence, painter, h 303 Ireland  
Fowler Mamie Miss, h 300 Durham  
Fowler Mayo, h 713 Maple av  
Fowler Nancy M, wid T B, h 303 Ireland  
Fowler Richd N, clk, h 303 Ireland  
Fowler Sallie E, wid J G, h Greensboro rd

**CAROLINA PETROLEUM CO.**

Wholesale and Retail Dealers in  
OILS, KEROSENE, GASOLINE, GREASES  
PHONE 834

# GREEN & M<sup>C</sup>CLURE

COMPLETE HOME OUTFITTERS SINCE 1907

GRAHAM, N. C.

PHONE 251

BURLINGTON N C (1927-28) CITY DIRECTORY

163

Fowler Wm P (Allie M), (The Fowler Co), h 305 n Broad  
Fowler Zebulon (Grace), supt Alamance Hos Mills, h 108  
Holt

Fox Henry S (Nora F), (Fox's Meat Market), h 123 Lake-  
side av

Fox's Meat Market (H S Fox), 416 s Main

\*Frances Irma, cook J G McAdams, h Glencoe rd

\*Frances Wm (Mary), emp City Water Wks, h Glencoe rd

Frazier Ina G Miss, emp Old Dominion Box Co, h 605  
Chestnut

Frazier J May Miss, emp King Cot Mills, h 605 Chestnut

Frazier Lena Miss, emp Brown's Hos Mills, rms 603 Church

Frazier Lottie R Miss, inspr Liberty Hos Mills, h 605  
Chestnut

Frazier Mabel M Miss, emp Graham Hos Mills, h 605 Chest-  
nut

Frazier Meledieth Miss, tchr Broad St Schl, h 601 w Davis

Frazier T Cone (Ruth), plmbr Kirkman Plumbing Co, h 305  
Ireland

Frazier Thos P (Sarah L), farmer, h 605 Chestnut

Freedman Jacob H (Tessie), junk dlr, h 501 Church

Freeland A & L Misses (Misses Ada and Luberta), mlnrs  
120 e Front

Freeland Ada Miss (Misses A & L Freeland), h Midway bet  
Graham and Haw River

\*Freeland Jacob (Eliza), lab, h College Hill

Freeland Jos H (Mary H), mngr Merchants Supply Co, h  
121 Lakeside av

Freeland Luberta Miss (Misses A & L Freeland), h Midway  
bet Graham and Haw River

\*Freeland Windsor, lab, h College Hill

Freeman Drug Co (Inc), 312 s Main, J C Freeman pres, J P  
Bradley mngr

Freeman J Clarence, pres Freeman Drug Co, h 408 s Broad

Freeman Margaret Miss, stenogr Aurora Cot Mills, h 405 s  
Broad

Freeze Saml E (Feru), foreman N C Pub Service Co. res  
Graham N C

Freshwater Fredk (Hattie), painter, h 229 Smith, Morrow  
Bldg

**FRESHWATER WM R** (Emma L), pres Acme Motor Co,  
v-pres Victory Hos Mills and postmaster, h 1103  
Church—phone 919-W

306 S. MAIN

REAL ESTATE—RENTALS—INSURANCE—BONDS—INVESTMENT SECURITIES

**STANDARD REALTY AND SECURITY CO.**

PHONE 30

## BURLINGTON DRY CLEANING CO.

FAULTLESS CLEANERS AND DYERS

PHONE 306

# M. B. SMITH

Agents Southern Furniture Co.; Agents Artcraft Man'g. Co.; Buy Burlington-made Furniture

"LET YOUR HOME COME FIRST"

## B. A. SELLARS & SONS, (INC.)

Dress Goods, Ladies' Ready-to-Wear, Notions, Everything for Women and Children's Wear  
PHONE 59

164 BURLINGTON N C (1927-28) CITY DIRECTORY

Friddle Chas M (Nannie C), postal clk Sou Ry, h 600 Morehead

Friddle Cyrus S (Minnie), h Midway

Friddle Martha Belle Miss, emp Natl Dye Wks, h Midway

**FRIGIDAIRE ELECTRIC REFRIGERATION SALES AND SERVICE**, electrical refrigerators 212 w Front—phone 900, Wade H Huffman Service sales and service (see insert opp name)

**FRONT STREET SERVICE STATION** (W E Love), Packard automobiles, sales and service, Vesta Storage Batteries sales and service, Veedol motor oils, greases etc, auto tires, tubes and accessories, auto wrecking service, autos washed, greased and general service station courtesies, w Front cor Church—phone 241 (see top lines)

Frost Jas S (Nina), dentist 314½ s Main, h 307 n Park av

Frye Asa V (Vera), pipe ftr, h 215 Smith, Morrow Bldg

Fryer James E (Sallie), slsmn N C Pub Serv Co, h 508 w Davis

\*Fuller Baxter (Eula), lab Aurora Mills, h Fonville Hill

Fuller Floyd (Thelma), electrn Burlington Hdw Co, h 804 Maple av

\*Fuller Gertrude, cook 405 n Main, h same

Fuller Jas (Carrie D), driver Alamance Ldry, h Haw River N C

Fuller Martha Miss, h 904 e Davis

Fulton Elizabeth Miss, tchr Broad St Schl, h 706 w Davis

Fuquay Carl, h 403 Harris

Fuquay Carrie Neida Miss, h R D 8

Fuquay Clarence P, knitter Whitehead Hos Mills, h 403 Harris

Fuquay Connie, emp Aurora Cot Mills, h 403 Harris

Fuquay James R (Emma V), emp Aurora Cot Mills, h 403 Harris

Fuquay Lola B Miss, knitter Whitehead Hosiery Mills, h 403 Harris

Fuquay Nellie Miss, emp Sellars Hos Mills, bds 701 Maple av

Furlough Chas E (Mary), h 51 Barnwell

Furlough J Luther, student, h Plaid extd

Furniture Exchange (The), (A J Blackwood, J A R Davis), 311 Worth

## MOORE'S MUSIC HOUSE

Pianos, Player Pianos, Organs, Phonographs and Sewing Machines  
112 E. FRONT

PHONE 832



**BELK-STEVENS CO.** DEPT. STORE  
 "WE SELL FOR LESS"  
 BURLINGTON'S SHOPPING CENTER  
 PHONE 528

BURLINGTON N C (1927-28) CITY DIRECTORY

165

**G**

**FAUCETTE COAL SALES CO.**

High Grade  
 DOMESTIC AND STEAM COALS  
 PHONE 553-W

- G & B Filling Station (R T Hensley), Graham rd 1 mi Highway No 10
- Galloway L Hattie Mrs, clk Efird's Dept Store, h 108 Lakeside av
- Galloway Wm F Rev (Lucy H), h 108 Lakeside av
- Gammon Robt (Georgia), emp Aurora Mill, h 405 Webb av
- \*Gant Alex (Bettie), lab, h Richmond Hill
- Gant Allen E (Mazie) (Glen Raven Cotton Mill), h 9147 w Davis
- \*Gant Chas, porter Elite Barber Shop, h Sugar Hill
- Gant Corinna Miss, h 204 Spring
- \*Gant Ernest, lab, h Richmond Hill
- \*Gant Geo (Bettie), lab, h Richmond Hill
- Gant J Erwin (Mary), cotton mnfr, h 301 n Park av
- Gant Jessamine Miss, h 204 Spring
- Gant Jno Q (Corinna E), pres Glen Raven Cotton Mill, h Spring opp Front
- Gant Lorena Mrs, clk Belk-Stevens Co, h Haw River N C
- \*Gant Lucinda, laund, h Hall Hill
- \*Gant Mollie, cook 500 Church
- Gant Roger (Agnes R), mngr Glen Raven Cotton Mill, h 912 w Davis
- \*Gant Walter, lab, h Richmond Hill
- \*Gant Wilbert, lab, h Richmond Hill
- Garner Cathera, wid A J, h 502 Cameron
- Garner Jno W, emp Sou Furn Co, h 600 Maple av
- Garner Luther G (Annie), emp Sou Furn Co, h 600 Maple av
- Garner Nina Miss, tchr Maple Av Schl, h 507 e Davis
- Garner Thos E (Blanche), emp Whitehead Hos Mill, h 502 Cameron
- Garner Walter M (Anna), emp Aurora Mill, h 309 s Flanner
- Garner Wm C (Rilla), mech Sou Furn Co, h 217 Adams av

**BRYAN'S GROCERY**—Staple and Fancy Groceries  
 "YOU'VE TRIED THE REST NOW TRY THE BEST"  
 PHONE 758



**ALAMANCE CHEVROLET CO.**

SALES AND SERVICE

217-19 W. FRONT

PHONE 936

FORM 5

# BURLINGTON FURNITURE CO., (INC.)

COMPLETE HOME OUTFITTERS

PHONE 175

**BRADSHAW & THOMPSON**

Farm Supplies and Auto Accessories, Goodyear Tires and Tubes

PHONE 896

166 BURLINGTON N C (1927-28) CITY DIRECTORY

Garrett J Burch (Maude), emp Burlington Mill, h Kenney nr Elmira

Garrett J Ralph (Josephine), emp Sou Furn Co, bds 404 Morehead

Garrett Jas, real est, rms 302 Alamance

Garrett Jno F (Flossie A), trav slsmn, h 716 s Main

Garrett Jno W (Annie), plumb Burlington Hdw Co, h 604 Morehead

\*Garrett Priscilla, cook, h Glenco rd

\*Garrett Robena, dom, h Richmond Hill

Garrett Wm R (Imogene), gro 616 Webb av, h 614 same

Garrett Wm S (Grace), emp Burlington Mill, h 402 Everett

Garrison Albert H, h 512 s Mebane

Garrison Alma Miss, h 401 Mebane

Garrison Arthur G (Lucille) (City Hardware Co), h 311 Ruffin

Garrison B Cleveland (Bessie), supt Whitehead Hos and florist 402 n Main, h same

Garrison Barbara, wid J B, h 401 Mebane

Garrison Bettie Miss, looper Brown Hos Mill, h 507 Gilmer

Garrison Carl L (Gladys) (Mebane Shoe Co), and treas Burlington Merchants Assn, h 606 w Front

Garrison Chas A, chauff J F Strader Co, h 512 s Mebane

Garrison Chas C (Martha S), contr w Front extd, h same

Garrison Clyde M, clk Aurora Mills, h 107 Glenwood av

Garrison Edna Miss, h 512 s Mebane

Garrison Elida Miss, opr Sou Bell Tel & Tel Co, h 408 Morehead

Garrison Ezekiel D (Hattie), weaver Aurora Mills, h 502 James

Garrison Fern Miss, student, h 602 Webb av

Garrison Geo (Mary), h s Main extd, R D 4

Garrison Jno W (Fannie), carp, h R D 5

Garrison Lula, wid W J, emp Natl Dye Wks, h 506 Church

Garrison Mary, wid J A, agt, h 512 s Mebane

Garrison R Ervin (Jessie), supt Graham Hos Mills, h 602 Webb av

Garrison Sadie Miss, emp Perfection Hos Mill, h 512 s Mebane

Garrison Staley F (Mildred W), teller Atlantic B & T Co, h 805 w Front

## ACME MOTOR COMPANY

OAKLAND & PONTIAC SIXES

Products of General Motors

SALES AND SERVICE

BURLINGTON, N. C.

PHONE 315

# EFIRD'S DEPARTMENT STORE

FASTEST RETAILING SYSTEM IN THE WORLD

PHONE 386

BURLINGTON N C (1927-28) CITY DIRECTORY 167

Garrison W Holt, v-pres Sou Dyeing Co, h Burlington, R D 2  
Garrison W L Boston, foremn Sou Dyeing Co, h Burlington, R D 2  
Garrison Wm R (Maggie L), supt Mohawk Hos Mill, h 301 n Main  
Garrison Wm T (Lena), clk Alamance Bargain House, h 209 Holt  
Gaston Sallie S Miss, tr nurse 611 Ireland, h same  
Gaston Sarah E Miss, waitress Alamance Hotel, rms same  
**GATE CITY MOTOR CO**, Chyrsler Sales and Service  
Spring 1 s of e Davis—phone 911, G A Kernodle mng'r  
Gates Ethel B Miss, emp Burlington Mill, h Elmira  
Gates Frances P Miss, emp Flint Hos Mill, h Elmira  
Gates Mary Mrs, emp Brown Hos Mill, h Elmira  
Gattis Beatrice, cook 111 Glenwood av, h same  
Gattis Boots, emp 111 Glenwood av, h (r) same  
Gattis Carrie M Miss, emp Sellars Hos Mill, h R D 4  
Gattis Dewey (Ina A), pres Burlington Notion Co (Inc) and bkkpr E M Holt Plaid Mills, h 700 w Front  
Gattis Jesse D, h R D 4  
Gattis Jesse M (Florence), gro and filling sta, R D 4, h same  
Gattis Morris (Kathleen), porter Cobb Motor Co, h Hall Hill  
Geanes J Pleasant (Eva), slsmn Dixie Flour & Feed Co, h Graham N C  
Geddings Jno F (Minnie L), collr Alamance Furn Co, bds 405 Ireland  
Gee Chas J (Evelyn), agt Met Life Ins Co, h R D 8  
General Outdoor Advertising Co, bill posters 109½ w Davis, J A Ireland dist mng'r  
Gentry Clyde G, emp Whitehead Hos Mill, h 209 Trade  
Gentry Coleman A, h 209 Trade  
Gentry J Absalom, emp Whitehead Hos Mills, h 209 Trade  
Gentry Jno A (Ida M), gro, h 209 Trade  
George Odell (Janie), emp Liberty Hos Mill, bds 500 Maple av  
Gerringer Clarence, emp Aurora Mill, bds 310 Miller  
Gerringer J Freeman (Ollie), emp Sou Dye Wks, h 210 w Davis

**HOME ICE & COAL CO.**  
WOOD  
COAL  
ICE  
PHONE 148

## BURLINGTON BUSINESS COLLEGE

L. M. CANNON, Prin.

Complete Courses in Shorthand, Typewriting, Bookkeeping, and All Business Subjects

# MaDELLE BEAUTY SHOP

HAIRDRESSING, SHAMPOOING, MANICURING, MASSAGING, HAIR GOODS AND  
320½ S Main TOILET ARTICLES Phone 957

DELICIOUS  
AND  
REFRESHING

IN BOTTLES

*Coca-Cola*

DRINK

168 BURLINGTON N C (1927-28) CITY DIRECTORY

- Gerringer Lee Miss, winder Sellars Hos Mill, h 608 Worth  
Gerringer Lethern P (Ida), blksmith, h 608 Worth  
Gerringer Montford M (Lyda) (West End Service Station), h Greensboro rd, R D 6  
Gerringer Wayne L (Hermie), opr Gulf Service Sta, h 210 w Davis  
Gibbs Henry E (Ida), gro Greensboro rd, h 415 w Front  
Gibbs Linley H, clk F & G Shoe Stores (Inc), rms 415 w Front  
Gibbs Mozelle R Miss, h 415 w Front  
Gibson Chas C (Grady E) (Carolina Soda Shop), h 603 Maple av  
Gibson Edwd, emp Aurora Mills, bds 710 e Davis  
\*Gibson Effie, dom, h 318 2d  
Gibson Emma Miss, bkkpr Love Knit Co, h 105 w Holt  
\*Gibson Mary F, laund, h Richmond Hill  
Gibson Rebecca, wid W J, h 603 Maple av  
Gill C Hubert (Lena), weaver Aurora Mills, h 107 s Flanner  
Gilliam Mozelle L Miss, student, h 632 s Broad  
Gilliam Chas L (Esther P), tobacco buyer, h 632 s Broad  
Gilliam Clyde W, student, h 632 s Broad  
Gilliam Frank E, dentist 306½ s Main, bds 105 Lexington av  
Gilliam Gertrude A Miss, student, h 632 s Broad  
Gilmore Bernie L (Ruby L), h 600 n Main  
GILMORE ROBT S (Minnie L) (Burlington Ice Co) transfer and heavy hauling, all kinds long distance hauling a specialty, office 212 Webb av—phone 980-W, h 601 Washington—phone 906-W (see back cover)  
Glaspy Geo C (Sarah), foremn C P K Motor Co, h 203 5th  
Glen Hope School, Piedmont Estates, C C Thompson prin  
\*Glen Raven Baptist Church, Glen Raven, Rev R V Capers C P pastor  
\*Glen Raven Colored School, Glen Raven N C, Lessie Sharpe prin  
Glen Raven Cotton Mill (Jno Q Roger and Allen E Gant), cotton fabric mnfrs, Glen Raven N C  
Glen Raven Filling Station (L C Jones), Glen Raven N C  
Glen Raven Methodist Protestant Church, Glen Raven N C, Rev T A Williams pastor  
Glen Raven Post Office, Glen Raven N C, Mrs Dora E Johnson postmistress

## ALAMANCE DRY CLEANERS

GENUINE DRY CLEANING

PHONE 740

# FRONT STREET SERVICE STATION

"SERVICE WITH A SMILE"

GAS, OILS, TIRES, BATTERIES AND ACCESSORIES

FRONT COR. CHURCH

PHONE 241

BURLINGTON N C (1927-28) CITY DIRECTORY

169

len Raven School, Glen Raven N C, E C Rumbley prin  
enceo Mills, R D 2  
enn Anderson T, foremn Keystone Finishing Mill, h  
Tucker  
enn J Morton, mach Victory Hos Mill, h 412 Grace  
enn Jas P (Rosa), mchst Sykes Fdry & Mach Co, h  
Anthony  
enn Kiah (Velna), emp Natl Dye Wks, bds 614 e Davis  
enn LeRoy (Lecy), mchst Sykes Fdry & Mach Co, h  
Sidney av  
enn Obie W, emp Natl Dye Wks, h 922 Dixie  
enn Otto P, mill wkr, h 412 Grace  
enn Ross W (Mid City Club) (Colonial Club), h 412  
Grace  
enn Sadie Miss, student, h nr Sou Furn Co plant  
enn Thos R (Henrietta), emp Keystone Hos Mill, h 922  
Dixie  
enn Wm A (Leora), slsmn Alamance Lbr Co, h 412  
Grace  
osson David W (Lila M), emp Burlington Mills, h 807  
Washington  
osson Geo L (Martha J), carp, h 801 Washington  
osson Henry B (Emma), emp E M Holt Plaid Mill, h  
805 Plaid  
osson Jno, weaver Burlington Mills, h 803 Morehead  
osson Lucy F Miss, tchr Burlington High Schl, h 614  
Fountain pl  
osson Velna A Miss, emp Keystone Finishing Mills, h  
703 Tucker  
dfrey Alpa, wid W A, h Logan  
dwin Lula S Miss, knitter Whitehead Hos Mill, h 516  
Harris  
ins Adrian W (Emma), weaver Aurora Mill, h 300 Gil-  
mer  
ins Emma Mrs, boarding 300 Gilmer, h same  
ins J Arthur, bkkpr Natl Hos Mill, h 300 Gilmer  
ins P Ervin (Nettie), agt Met Life Ins Co, h 500 James  
ins Phonco E (Nettie B), agt Metropolitan Life Ins Co, h  
500 James  
ins Ruby M Miss, student, h 300 Gilmer  
ldman Isadore, mngr F & G Shoe Stores (Inc), rms Ala-  
mance Hotel

DAY 357-1077

—PHONES—

NIGHT 1077-618-J—546-W

FUNERAL DIRECTORS AND EMBALMERS—AMBULANCE SERVICE

**RICH & THOMPSON FUNERAL HOME**

PHONE 244

**BURLINGTON DRUG CO., (INC.)**

COURTEOUS SERVICE

OUR AIM:  
TO SERVE YOU WELL  
WITH HIGH QUALITY  
AND VALUE!  
410-12 S. MAIN

**J.C. PENNEY Co.**  
A NATION-WIDE INSTITUTION  
"where savings are greatest"

DRY GOODS, CLOTHING  
AND SHOES  
FOR THE  
ENTIRE FAMILY!  
PHONE 849

GOODMAN'S—"THE HOME OF GOOD CLOTHES"  
 BURLINGTON, N. C.  
 326 S. Main

- 170 BURLINGTON N C (1927-28) CITY DIRECTORY
- GOODES ABRAHAM** (Lillian), (Boston Tailoring Co), h 206½ w Davis—phone 608-W  
 Goodman Arthur E, emp Stevens Mnfg Co, h 521 n Park av
- GOODMAN BENJ** (Eula), men's and boys' clothing, shoes, hats, caps, furnishings, traveling bags, suit cases etc, 326 s Main cor e Davis, h 210 Maple—phone 328 (see side lines)  
 Goodman Harris, student, h 210 Maple av  
 Goodman Jno W (Alice N), mchst Aurora Mills, h 106 Everett  
 Goodman Lynn E (Mabel), emp Graham Hos Mills, h 702 Webb av  
 Goodman W Earle, emp Sellars Hos Mills, h 521 n Park av  
 Goodman Wm T (Etta), emp Glen Raven Mills, h 521 n Park av  
 Graham Albert, h 403 w Front  
 Graham Annie, cook, h Richmond Hill  
 Graham Evelyn Miss, tchr, h 403 w Front  
 Graham Herbert N (Edith), mech Front St Service Sta, h Central Hghts
- GRAHAM HOSIERY MILLS** (Inc), 700 Webb av cor Tucker—phone 978, Jas E Black pres-sec-treas and mngr, Eugene E Black v-pres  
 \*Graham Jno, h Morrowtown  
 \*Graham Jno (Mollie), auto mech, h 323 2d  
 Graham Jno F, waiter Coney Island Quick Lunch, h 101 Lindsey  
 \*Graham Junius, emp City Barber Shop, h Richmond Hill  
 \*Graham Lorie, eatinghse Richmond Hill, h same  
 \*Graham Mack (Daisy), mchst, h 310 Alamance  
 \*Graham Ned, porter City Barber Shop, h Richmond Hill  
 \*Graham Saml (Lorie), drayman Richmond Hill, h same  
 Graham W J & Co (Wm J Graham, Jno W Shaw), feed dlr and fertilizers 307 Park av  
 Graham Wm J (Alice M), (W J Graham & Co), pres North State Creamery, h 403 w Front  
 \*Graves Agnes, ironer City Ldry, h Petersburg  
 Graves Carnie L (Vita), trav fruit tree slsmn, h Midway  
 \*Graves Edwd, county road foreman, h Maple av extd  
 \*Graves Edwd (Lucinda), emp Lakeside Mills, h Hall Hill  
 \*Graves Ida, cook 623 Fountain pl  
 \*Graves Isabella, laund, h Maple av extd  
 \*Graves Lee (Agnes), shoe shiner Bell Shoe Shop, h 11 n Maple av extd

**CAROLINA PETROLEUM CO.**

Wholesale and Retail Dealers in  
OILS, KEROSENE, GASOLINE, GREASES  
PHONE 834

# GREEN & M<sup>C</sup>CLURE

SINCE 1907  
FUNERAL DIRECTORS AND EMBALMERS—AMBULANCE SERVICE  
DAY 251 —PHONES— NIGHT 535-J;707-W

BURLINGTON N C (1927-28) CITY DIRECTORY

171

- \*Graves Lenette, laund Sing Lee, h Morrowtown
- \*Graves Lizzie, ironer City Ldry, h Midway
- \*Graves Maggie, cook 303 Fisher, h same
- \*Graves Mamie, dom, h Maple av extd
- \*Graves Mamie, cook 305 Ruffin
- Graves Mary E, wid M F, h 313 Webb av
- Graves Robt N, emp Sou Furn Co, h Midway
- Graves Thos N (Elizabeth), carp, h 605 Maple av
- Graves Viola J Miss, emp McEwen Hos Mills, h 313 Webb av
- \*Graves Zach, lab, h Richmond Hill
- \*Graves Zacheriah (Trevenia), lab Sou Ry, h College Hill
- \*Gray Frank (Mary), presser Burlington Dry Cleaning Co, h Morrowtown
- \*Gray Geo (Cora), lab, h Richmond Hill
- Gray Henry (Lois), emp Aurora Mills, h 910 e Davis
- \*Gray Pearl, student, h Richmond Hill
- Grayson Henry (Joy B), emp May Hos Mills, h 707 Askew
- Grayson J Clinton (Florine), foreman May Hos Mills (Inc), h Lakeside av
- Grayson Jas C (S Florine), overseer May Hos Mills, h 116 Lakeside av
- Great Atlantic & Pacific Tea Co (see Atlantic & Pacific Tea Co)
- Greel Hallie Miss, emp T E Boone Glove Fctry, h 119 Holt
- Green Daisy Mrs, pres Glencoe Mills, res Charleston S C
- Green Edwd (Green & Price), res Reidsville N C
- Green Eunice F Mrs (Drs Patterson & Green), h 304 Webb av
- \*Green Lonnie (Hattie), lab Stanley H Motor Co, h Richmond Hill
- Green Walter G (Daisy), v-pres-treas Glencoe Mills, res Charleston S C
- Green & Price (Edwd Green and Robt Price), livery barn 211 w Davis
- Greenwood Nancy J Miss, emp Sellars Hos Mills, bds 609 e Davis

306 S. MAIN

MUTUAL BUILDING AND LOAN ASSOCIATION  
OPEN A THRIFT ACCOUNT WITH US TODAY

PHONE 30

## BURLINGTON DRY CLEANING CO.

FAULTLESS CLEANERS AND DYERS  
PHONE 306

# M. B. SMITH

Victor, Columbia, Edison Phonographs. A Stock of 2,500 Records to Select From  
"LET YOUR HOME COME FIRST"

**B. A. SELLARS & SONS, (INC.)**  
Men's and Boys' Clothing, Furnishings, Hats—Style Headquarters Since 1874  
PHONE 59

172 BURLINGTON N C (1927-28) CITY DIRECTORY

- Greeson Chas E (Bessie), cbtmkr Burlington Coffin Co, h 630 Oak  
Greeson Mabel Miss, student, h 911 Webb av  
Greeson Maggie E Miss, emp Sellars Hos Mills, h 630 Oak  
Greeson Perry A (Fine), carp, h 911 Webb av  
Greeson Ruby Miss, knitter Brown Hos Mills, bds 108 Holt  
Greeson Ruth Miss, emp Sellars Hos Mills, h 911 Webb av  
Gregg Bessie L Miss, tchr, h 305 Logan  
Gregg Geo E, student, h 305 Logan  
Gregg Geo S (Sarah), asst supt E M Holt Plaid Mills, h 305 Logan  
Grier Mary Miss, prin Fisher St Schl, h 404 w Front  
Griffin Lester (Ethel), mchst Perfection Knit Co, h 302 Tucker  
Griffin Beulah Miss, emp Perfection Hos Mills, h 305 Ruffin  
Griffin Hanley M (Katie) engr Home I & C Co, h 209 Ireland  
\*Griffis Maggie, cook 611 w Front  
\*Griffith Dewey, janitor P O  
Griffith Mollie, wid W F, h 710 e Davis  
Griffith Vallie V Miss, stengr Sou Hardwood Flg Co, h 704 e Davis  
Griffith Wm, clk Cash Store Co, h 710 e Davis  
Grizzard Vernon I, clk Alamance Hotel, rms same  
Gross Clarice Mrs, oper Sou Bell Tel & Tel Co, h Church  
Gross Dessye A Miss, stengr N C Pub Serv Co, h 504 w Davis  
Gross Ernest T, student, h 504 w Davis  
GROSS EVIE V MISS, millinery, millinery novelties, art goods, etc 313 s Main—phone 732, h 504 w Davis—phone 371 (see p 3)  
Gross Geo S (Ethel), slsmn Acme Motor Co, h 504 w Front  
GROSS GRADY C (Ruby T), (Gross Sign Co), h 204 5th—phone 793-W  
Gross Hoyt G (Ruby), trav slsmn, h 1001 Church  
Gross Leander B (Susan), fish and oysters Municipal Bldg, h 504 w Davis  
Gross Lester E (Clarice), mngr Wysong's Men's Shop, h 504 w Davis  
Gross R Linville (Myrtle S), clk Natl Dye Wks, h 207 5th  
GROSS SIGN CO (Grady C Gross), commercial, pictorial, process stencil, wall, bulletin, electric and gold leaf signs of every description, 317½ Worth—phone 793-W (see p 4)  
Gross Vallie L Miss, dressmkr 504 Church, h same

## MOORE'S MUSIC HOUSE

Pianos, Player Pianos, Organs, Phonographs and Sewing Machines  
112 E. FRONT PHONE 832



**BELK-STEVENS CO.** DEPT. STORE  
 "WE SELL FOR LESS"  
 BURLINGTON'S SHOPPING CENTER  
 PHONE 528

BURLINGTON N C (1927-28) CITY DIRECTORY 173

Gulf Refining Co, Greensboro rd, J G Pritchett mngr  
 Gulf Service Station (L W Pritchett), w Davis cor Church  
**GULF STATES DIRECTORY CO**, pblrs, Asheville N C, E H  
 Miller mngr

- \*Gunn Ella R, emp Alamance Ldry, h Glencoe rd
- \*Gunn Ella A, laund Alamance Ldry, h Glencoe rd
- \*Gunn Esther, elev opr Alamance Hotel, h Glencoe rd
- \*Gunn Hallie Mae, student, h Glencoe rd
- \*Gunn Harrison (Emma), lab, res Glen Raven N C
- \*Gunn Henry (Eliza) emp Sou Ry, h Glencoe rd
- \*Gunn Henry (Laura), emp Burlington Coffin Co, h Glencoe rd

- \*Gunn Jas (Vandelia), lab, res Glen Raven N C
- \*Gunn Jno F (Mabel), prin Alamance Training Schl, l. Sugar Hill

Gunn Jos (Gertrude), slmn C P K Motor Co, h 303 Rauhut

- \*Gunn Laurene, student, h Glencoe rd
- \*Gunn Leona, student, h Glencoe rd
- \*Gunn Mabel, tchr Alamance Training Schl, h Sugar Hill
- \*Gunn Sandy (Mary J), emp Aurora Cot Mills, h Hall Hill
- Gunter Josephine V Miss, h 405 Church
- Gunter Maude B Miss, clk P O, h 405 Church
- Gurganious Annie Miss, h Kenney nr Elmira
- Gurganious Ethridge R (Mettie), pressing 209 s Main, h 119 Logan

- Gurganious Susan, wid H M, h Kenney nr Elmira
- Gurley Pluma M Miss, h Spring cor 5th
- Guthrie Benj O Jr, emp Midway Filling Sta, h 409 Rauhut
- Guthrie Benj O (Annie), h 409 Rauhut
- Guthrie Edwd G (Sallie), clk Burlington Hdw Co, h 505 Church

- Guthrie Edwd G Jr, student, h 505 Church
- Guthrie Ina Miss, student, h 808 e Davis
- GUTHRIE JOSIE M MISS**, asst sec Chamber of Commerce and Burlington Merchants' Assn, h 103 Glenwood av—phone 1068-J

- Guthrie Paul W (Violeta), h 206 Gilmer
- Guthrie Wm T (Sophronia), emp Aurora Mills, h 808 e Davis
- \*Guy Jos (Lula), brklyr, res Glen Raven N C
- \*Guy Nellie, res Glen Raven N C
- \*Guy Paul, brklyr, res Glen Raven N C
- \*Gwynn Willie, cook 205 Sellars

**J. D. & L. B. WHITTED CO., Inc.**  
 DRY GOODS, READY-TO-WEAR, NOTIONS, GENTS FURNISHINGS, SHOES, HATS, ETC.  
 PHONE 132



**ALAMANCE CHEVROLET CO.**

SALES AND SERVICE  
 217-19 W. FRONT PHONE 936

# BURLINGTON FURNITURE CO., (INC.)

FURNITURE AND HOUSE FURNISHINGS

PHONE 175

174

BURLINGTON N C (1927-28) CITY DIRECTORY

## H

### FAUCETTE COAL SALES CO.

High Grade  
DOMESTIC AND STEAM COALS  
PHONE 553-W

**BRADSHAW & THOMPSON**  
Farm Supplies and Auto Accessories, Goodyear Tires and Tubes  
PHONE 896

- Hair Lacey (Beulah), weaver Aurora Cot Mills, h 104 s Flanner
- \*Haith Clayton (Lessie), lab Burlington Hwd Co, h Richmond Hill
- \*Haith Edwd (Katrina), emp Burlington Coffin Co, h 312 Alamance
- \*Haith Jno W (Arneeda), (Star Cafe), h Richmond Hill
- \*Haith Lacey, lab, res Glen Raven N C
- \*Haith Letitia, res Glen Raven N C
- \*Haith Mebane (Sallie), farmer, h Richmond Hill
- \*Haith Saml, emp Sou Ky, res Glen Raven N C
- \*Haith Walter (Fannie), emp Glen Raven Cot Mills, res Glen Raven N C
- \*Haith Wm (Daisy), plstr, h (r) 626 Broad
- Haithecock Thos B (Lillian), emp Aurora Cot Mills, h 112 Summers av
- Halacheff Marin P (Beulah), mech Burlington Auto Co, h 411 e Davis
- Halfacre Wm D (Ruth E), prin Burlington High Schd and Broad St Schl, h Central Hgts
- Hall Albert B (Gordie), barber Whiteway Barber Shop, res Glencoe N C
- Hall Allan M, student, h 509 w Front
- \*Hall Amos F (Ollie), draymn College Hill, h same
- Hall Bessie Miss, emp Love Knit Co, h 517 Hatch
- Hall Brice F, farmer, h 416 Rauhut
- Hall Cecil, trav slsmn, h 410 Hall av
- Hall Chas L (Telia), emp Lakeside Cot Mill, h 216 Hatch
- Hall Clara Miss, student, h 407 Maple av
- Hall Clarence, emp Graham Hos Mills, h Kime extd, nr Fountain pl
- Hall Danl S (Anna), carried R D 5 P O, h 509 w Front
- Hall Danl S Jr, trav slsmn, h 509 w Front
- Hall Emma R Miss, emp Lakeside Cot Mills, h 216 Hatch
- Hall Floyd B (Clara), (West End Barber Shop), h 504 Apple
- Hall Grace Miss, typist May Hos Mills, h 410 Hall av
- Hall H Cleveland (Lessie A), carp, h Kime extd nr Fountain pl

## BOSTON TAILORING CO.

RELIABLE DRY CLEANERS

PHONE 608-W

# EFIRD'S DEPARTMENT STORE

WE SELL IT CHEAPER

NEAR P. O.

PHONE 386

BURLINGTON N C (1927-28) CITY DIRECTORY

175

Hall H Glenn (Lorena), tobacco buyer, h 410 Hall av  
Hall Jas E, clk May Hos Mills, h 407 Maple  
Hall Jno A (Agnes), (Mebane Shoe Co), n 702 w Davis  
Hall Jno H, student, h 408 Hall av  
Hall Lacey B (Mollie), emp Lakeside Mills, h 222 Hatch  
Hall Linwood, student, h 702 w Davis  
Hall Lydia Miss, emp Victory Hos Mills, h 408 Hall av  
Hall Maggie I Mrs, winder King Cot Mills, h 612 James  
Hall Mary E, wid Arthur, emp King Cot Mills, h 624 James  
Hall Mary K Miss, cashr N C Pub Serv Co, h 509 w Front  
Hall Mildred Miss, pupil nurse Rainey Hosp, h same  
Hall Minnie, wid J A, h 517 Hatch  
Hall Ralph L (Bessie), emp Lakeside Mills, h Tate  
Hall Robt J, clk Southern Dairies (Inc), h 408 Hall av  
**HALL ROSA M MRS**, mngr Postal Tel-Cable Co, bds Ala-  
manance Hotel—phone 1000  
Hall Thos R Jr (Agnes W), trav slsmn, h 609 Ireland  
Hall Ulysses G (Susie F), emp city pumping sta, h 128  
Lakeside av  
Hall Walter R (Mary J), agt Life Ins Co of Va, h 408 Hall av  
Hall Wm H (Clara), h 407 Maple av  
Hall Wm J, clk Wilson Mer Co, h 410 Hall av  
Hallman Marvin M (Clara), barber East End Barber Shop,  
h 85 Kenny  
Hambright Louise Miss, n Turrentine rd, Brookwood  
Hamilton Callie P, wid F G, rms 617 s Broad  
Hamilton Dewey (Mary E), emp Lakeside Cot Mills, h 214  
Hatch  
Hamilton Reva G Miss, mngr Bason & Bason, h 617 s Broad  
Hamilton Sadie Miss, emp Perfection Hos Mills, h 214 Hatch  
Hamlet Robt T, emp Natl Dye Wks, h 607 s Main  
Hammond Garfield, emp Love Knit Mills, h 314 Fisher  
Hammond Wm (Emma Lee), emp Love Knit Mills, h 314  
Fisher  
Hammond Wm H (L Adaline), farmer, h 314 Fisher  
Hampton Jno H (Mollie), emp King Cot Mills, h 210 Tucker  
Handsell Janett Miss, looper Sellars Hos Mills, h 206 5th  
Handsell Lucinda C Mrs, h 206 5th  
Handsell Ruby Miss, looper Sellars Hos Mills, h 206 5th  
Hanes Harry, rms 500 Church  
Hanford Bros (E R and W L Hanford), road contrs 209  
Sellars  
Hanford E Nesbit, student, h 209 Sellars  
Hanford Edwd R (Ada), (Hanford Bros), h 209 Sellars

**NORTH STATE COAL CORP.**  
COAL  
PHONE 470  
WOOD

**BURLINGTON BUSINESS COLLEGE**

L. M. CANNON, Prin.

Complete Courses in Shorthand, Typewriting, Bookkeeping, and All  
Business Subjects

# UNITED STORE CO., INC.

Heavy and Fancy Groceries, Fresh Meats, Dry Goods, Notions, Shoes, Auto Tires & Tubes  
101 LOGAN ST. PRICES ALWAYS RIGHT PHONE 272

DELICIOUS  
AND  
REFRESHING

DRINK  
*Coca-Cola*  
IN BOTTLES

176

BURLINGTON N C (1927-28) CITY DIRECTORY

Hanford W Lon (Lora), (Hanford Bros), h 123 Holt  
Hanford Mark, stage mngr Lyric Theatre, 123 Holt  
Hanford Talmadge T (Hanford Bros), h 209 Sellars  
Hanks Edmund E (Grace), sec-treas Joilet Bridge & Iron  
Co, sec-genl mngr Sou Hardwood Flg Co, h 615 Foun-  
tain pl

Hanna Harry T (Addie), police, h 301-03-05-09 Smith-Mor-  
row Bldg

Hanner Jos C (Maude), auto repr Worth nr Davis, h 302 5th  
Happy Feed Store, feed dhrs 205 w Davis, R O Wilkins mngr  
\*Harbor Stella, laund, h Hatch

Harden Graham (M Bonner W), phys 317½ Spring, h 609  
Fountain pl

**HARDEN JUNIUS H** (Lula G), pres Community Refrig-  
erating Co, Graham Ice & Coal Co, North State Coal  
Corp, h Sou Ry tracks nr Sou Depot, Graham N C—  
phone 264

Harden Luta Miss, stengr May Hos Mills, res Graham N C  
RD

Harden Thos R (Annie), slsmn Burlington Auto Co, h n  
Main cor Hill, Graham N C

Hardesty Jos, horse trader, rms 500 Church

Hardin Jno D (Edith S), trav slsmn, h 706 Morehead

\*Hardin Portia G, cook 308 e Davis, h same

Hardwick Nathan P (Anna), clk Clark Furn Co, h 208 Sellars

\*Hardy Bettie, laund, h Glencoe rd

\*Hardy Roger (Ella), carp, h Glencoe rd

\*Hardy Violet, emp City Ldry, h Midway

\*Hardy Willie, assorter City Ldry, h Midway

Hargis Richd D (Alice), carp, h 1017 Webb av

Hargraves Jno L (Minnie), trimmer J P Workman, h 310  
Park av

\*Hargett Nathaniel E (Goldie), (Hargett Undertaking Co),  
res Durham N C

\***HARGETT UNDERTAKING CO** (N E Hargett), 440  
Worth

Hargrove Carmie I (Eula), tr driver Gulf Ref Co, h 214  
Tucker

Hargrove Chas D (Sallie), (Cook & Hargrove), h 116 n  
Anthony

Hargrove Curry C (Hilda), (Kurry's Cafe), h 701 Maple av  
Hargrove Essie Miss, emp Whitehead Hos Mills, h 116 n  
Anthony

## ALAMANCE DRY CLEANERS

GENUINE DRY CLEANING

PHONE 740



"THE INSURANCE AND BOND MAN"



PHONE 101

**E. F. HART**

BURLINGTON, N.C.

First National Bank Bldg.

**INSURANCE**

Fire, Lighting, Tornado, Rent, Leasehold, Profits, Credits, Parcel Post, Life, Accident, Health, Automobile Collision, Public Liability, Property Damage, Fire and Theft

**BONDS**

Contract, Fidelity, Judicial, Court Bail Executors, Fraud, Burglary, Hold-up, Paymaster, Robbery, Boiler, Plate Glass, Employers' Liability.

# PACKARD SALES & SERVICE

"ASK THE MAN WHO OWNS ONE"

Front Cor. Church

FRONT ST. SERVICE STATION

Phone 386

BURLINGTON N C (1927-28) CITY DIRECTORY

177

- Hargrove Hilda A Mrs, clk W U Tel Co, h 701 Maple av  
Hargrove J Boyd (Ollie), meat ctr W A Terry, h 112 s Anthony  
Hargrive Mabel Miss, stengr Burlington Cot Mills, h 701 Maple av  
Hargrove Otis, emp G J Elkins, h 116 n Anthony  
Hargrove Thos J (Sadie), (Smith & Hargrove), h 701 Maple av  
Harmon Chas, student, h 202 Adams av  
Harmon Olena Miss, student, h 202 Adams av  
Harmon Wm R (Euglina), clk, h 202 Adams av  
Harper E Rose (Mabel), emp Burlington Mills, h 13 same  
Harrell Eugenia S Miss, emp Sellars Hos Mills, h 628 Oak  
Harrell Ida E Miss, emp Sellars Hos Mills, h 628 Oak  
\*Harrell LeRoy (Mary), chauff Neese-Shoffner Furn Co, h Richmond Hill  
Harrell Lorena, wid J M, h 628 Oak  
Harrell Maggie D Miss, emp Sellars Hos Mills, h 628 Oak  
Harrin Lexie, emp Aurora Cot Mills, bds 710 e Davis  
\*Harris Chas A Rev, pastor Ebernezer Christian Ch, h Richmond Hill  
Harris Eugene H (Sarah A), carp, h 707 Tucker  
Harris Jabez (Lizzie), emp Natl Dye Wks, h 615 Fix  
Harris Jessie Miss, emp Whitehead Hos Mills, h 707 Tucker  
Harris Mamie M Miss, h 606 s Broad  
Harris Ray, emp Natl Dye Wks, bds 614 e Davis  
Harris Richd (Ethel), clk, h 505½ Church  
Harris Walter R. plmbr Kirkman P & H Co, h 606 s Broad  
Harris Wm B (Annie E), painter, rms 221 Smith-Morrow Bldg  
Harrison Frances Miss, tchr Broad St Schl, h 406 w Front  
**HART ELZIE F** (Helen), general insurance of every description, rentals, rental loans, etc 27 (4th fl) First Natl Bank Bldg—phone 101, h 608 Webb av (see opp)  
Hart Gaston F (Ollie), emp Burlington Cot Mills, h 804 Maple av  
Hart Healon H Miss, emp Brown's Hos Mills, h 800 Washington  
Hart J Harris (Hattie), fireman, h 714 Ireland  
Hart Jno, emp May Hos Mills, bds 712 e Davis  
Hart Jos A, emp Burlington Coffin Co, h 800 Washington  
Hart Jos T (Corina D), emp Burlington Coffin Co, h 800 Washington

DAY 357-1077

GRAHAM, N. C.  
—PHONES—

NIGHT 1077-618-J-546-W

House Furnishers, Funeral Directors and Embalmers, Ambulance Service

**RICH & THOMPSON**

PHONE 244

**BURLINGTON DRUG CO., (INC.)**

COURTEOUS SERVICE

OUR AIM:  
TO SERVE YOU WELL  
WITH HIGH QUALITY  
AND VALUE!  
410-12 S. MAIN

A NATIONAL  
INSTITUTION  
**J.C. PENNEY Co**  
"where savings are greatest"

DRY GOODS, CLOTHING  
AND SHOES  
FOR THE  
ENTIRE FAMILY!  
PHONE 849

GOODMAN'S—"THE HOME OF GOOD CLOTHES"  
BURLINGTON, N. C.  
226 S. Main

178 BURLINGTON N C (1927-28) CITY DIRECTORY

- Hart Pauline Miss, student, h 804 Maple av  
Hart S Jennie Miss, emp King Cot Mills, h 714 Ireland  
Hart Wiley M (Lona), emp Aurora Cot Mills, h Alamance  
cor Tucker  
Hartsell W Lee (Anna), emp Caro Flour Mills, h 405 Rainey  
Hartzell Wriston E, designer Burlington Mills, h 12 same  
\*Harvey Clarence (Jennie), cook Mid City Cafe, h Morrow-  
town  
\*Harvey Early (Mary), lab, h 5 Fonville Hill  
\*Harvey Emaline, cook, h Richmond Hill  
\*Harvey Henry (Bertha), emp City Water Dept, h Rich-  
mond Hill  
\*Harvey Jno H (Lillie), porter Alamance Hotel, h Graham rd  
\*Harvey Russell (Dallas), porter Alamance Hotel, h Mor-  
rowtown  
\*Harvey Wm (Mary), barber, h Morrowtown  
Haste Geo M (Nellie), driver Carter & Johnson Coal Co, h  
Burlington R D 8  
Hatch Atlas, painter, h 120 Logan  
Hatch E Jewell Miss, clk Belk-Stevens Co, h 614 Fountain  
Hatch E Madeline Miss, bkkpr Alamance Ins & Real Est Co,  
h Grace, Piedmont Estates  
Hatch Margaret A, wid G W, h Grace, Piedmont Estates  
Hatch Vashti, wid J A, h 120 Logan  
Hathcock Amanda, wid Wiley, h 500 James  
Hathcock Lewis H (Connie), miller Caro Flour Mill, h 405  
Rainey  
Hathcock Phil W (Sannie), emp Burlington Mills, h 14 same  
Hattie Mattie N, wid T M, boarding 404 Hawkins, h same  
Havarnar Jas, emp Sou Furn Co, bds Midway  
Hawk Bessie Miss, emp Aurora Cot Mills, h 918 e Davis  
Hawk Chambliss M (Hulda), emp Aurora Cot Mills, h 908  
e Davis  
Hawk Jesse (Annie), emp Aurora Cot Mills, h 105 w An-  
thony  
Hawk Lessie Miss, emp Aurora Cot Mills, h 918 e Davis  
Hawk Rober J, emp Aurora Cot Mills, h 918 e Davis  
Hawk Thos (Minnie), emp Aurora Cot Mills, h 918 e Davis  
Hawkins Clvde (Cammie), emp Burlington Cot Mills, bds  
710 e Davis  
Hawkins Fredk W (Janie), genl mdse 104 Adams, h 605 n  
Park av  
Hawkins Hattie Miss, clk F W Hawkins, h 605 n Park av

**CAROLINA PETROLEUM CO.**

Wholesale and Retail Dealers in  
OILS, KEROSENE, GASOLINE, GREASES  
PHONE 834



# GREEN & M<sup>C</sup>CLURE

COMPLETE HOME OUTFITTERS SINCE 1907

GRAHAM, N. C.

PHONE 251

BURLINGTON N C (1927-28) CITY DIRECTORY

179

Hawkins Jno E (Ola), emp Stevens Mnfg Co, h 700 Durham  
Hawkins P Huge (Bessie), agt N Y Life Ins Co, h 510 w  
Front

Hawkins Robt (Mabel), emp Burlington Cot Mills, bds 710  
e Davis

Hawkins Robt C (Fannie E), emp E M Holt Plaid Mills, h  
821 Plaid

Hawkins Sarah, wid Jno, h 44 Burlington Mills

Hawkins Wyley F, emp E M Holt Plaid Mills, h 821 Plaid

Hawley Hester, wid Geo W, h 727 Greensboro rd

Hawn Allie G Miss, stengr Community Refrigerating Co  
(Inc), h Graham rd

Hawn Lovinia Miss, R D 9

Hawn Oliver D (Pearl), creamery wkr R D 9

Hawn Pearle Mrs, emp T E Boone Glove Fcty, h Burling-  
ton R D 9

**HAWORTH CHESTER C** (Sarah), supt City Schools, office  
Fisher St Schl Bldg—phone 1116, h 807 w Davis—  
phone 1009

Hay Alline Miss, stengr First Natl Bk, h 503 Maple av

Hay Ewart, civ engr, h 503 Maple av

\*Hay Fayette (Annie), lab, h Morrowtown

Hay Frank (Roetta), emp Aurora Cot Mills, h 503 Maple av

Hay Verdie Miss, student, h 503 Maple av

Hay Wm E (Georgia H), dry goods 108 e Front, h 208  
Maple av

Hayes Amos (Alma), mchst Whitehead Hos Mills, h 803  
Tucker

Hayes Frank A (Blanche) road cont and tobacco auctioneer,  
h 508 e Davis

Hayes Grady S (Nellie J) emp Aurora Cot Mills, h 806  
Tucker

Hayes Jas M (Bertha M). carrier P O, h R D 4

Hayes Jewel O, emp Whitehead Hos Mills, h 806 Tucker

Hayes Jno B (Annie L), emp Burlington Mills, h 54 same

Hayes Jno O, emp Oneida Cot Mills, h 54 Burlington Mills

Hayes Luther B, emp Burlington Mills, h 54 same

Hayes Manley C, emp Aurora Cot Mills, h 806 Tucker

Hayes Nettie R, wid J A, h 806 Tucker

Hayes Parmelia, wid Carl, h Lakeside extd

Haygood Atticus C (Mary H), (S I Moore & Co), h Tarp-  
ley av

306 S. MAIN

REAL ESTATE—RENTALS—INSURANCE—BONDS—INVESTMENT SECURITIES

**STANDARD REALTY AND SECURITY CO.**

PHONE 30

## BURLINGTON DRY CLEANING CO.

FAULTLESS CLEANERS AND DYERS

PHONE 306

# M. B. SMITH

Office Desks, Chairs, Steel File and Safes, Metal Shelving, Guides  
"LET YOUR HOME COME FIRST"

**B. A. SELLARS & SONS, (INC.)**  
Dress Goods, Notions and Ladies' Ready-to-Wear Depts., Style Headquarters Since 1874  
PHONE 59

180 BURLINGTON N C (1927-28) CITY DIRECTORY

- Haywood Daisy H, wid A W, rms Alamance Hotel  
\*Hazel Alice, laund, h 212 Hatch  
\*Hazel Bessie, emp Alamance Ldry, h Hall Hill  
\*Hazel Chas A (Mary), janitor Sou Bell Tel & Tel Co, h College Hill  
Hazel Geo (Bertie), trucker Sou Ry, h Glencoe rd  
\*Hazel Jno, lab, h Richmond Hill  
\*Hazel Lacey (Bessie), lab, h 212 Hatch  
\*Hazel Mozelle, student, h Richmond Hill  
\*Hazel Oscar (Ella), porter Freeman Drug Co, h Richmond Hill  
\*Headen Cora, cook, h 201 5th  
Hearn Ray W (Archie E), emp Burlington Mills, h 39 same  
Hearne Luther C, mngr Community Cash & Carry Co, h 600 Kivett  
Heathcock Jno W (Minnie), emp Aurora Cot Mills, h 916 Dixie  
Heatwole Ellis J (Bessie B), wtchmn T J Rouse, h 611 Spring  
Heatwole Victor (Ogolee), trav slsm, rms 509 e Davis  
Heatwole Ogolee Mrs. clk T J Rouse, h 509 e Davis  
Hedgepeth Archer W (Leola), slsmn Union Tea Co, h Kenney nr Elmira  
Hedgepeth Gertrude Miss, emp Sellars Hos Mills, h Midway  
\*Hedgepeth Jos, baker Alba Sales Co, h Morrowtown  
Hedgepeth Lewis C (Clara), weaver Burlington Cot Mills, h Midway  
Hedgepeth Myrtle Miss, emp Sellars Hos Mills, h Midway  
Hedgepeth Ruth Miss, emp Sellars Hos Mills, h Midway  
Helm Alvis, emp A M Barrow, h 930 Webb av  
Helm Earl, emp Aurora Cot Mills, h 930 Webb av  
Helm Jno C (Lula), emp Keystone Hos Mills, h 930 Webb av  
Helm Jno V (Florence), auto mech, h 930 Webb av  
Henderson A Ross (Flossie), bkkpr Home Ice & Coal Co, h Melville, Graham N C  
Henderson Beni H (Lillie), sales stable Andrew nr Worth, h 221 w Front  
Henderson Cameron C, clk Belk-Stevens Co, h Maple, Graham N C  
HENDERSON E LEE (Annie L), sec-treas Community Refrigerating Co, Graham Ice & Coal Co, sec-treas-mngr North State Coal Corp, h 619 s Broad—phone 694-W  
Henderson Edgar P, clk, h 221 w Front

## MOORE'S MUSIC HOUSE

Pianos, Player Pianos, Organs, Phonographs and Sewing Machines  
112 E. FRONT PHONE 83

**BELK-STEVENS CO.** DEPT. STORE  
 "WE SELL FOR LESS"  
 BURLINGTON'S SHOPPING CENTER  
 PHONE 528

BURLINGTON N C (1927-28) CITY DIRECTORY 181

**HENDERSON GARLAND L** (Meador & Henderson), h 619  
 s Broad—phone 694-W

**HENDERSON JNO J MAJ** (June), (Henderson & Bradshaw), atty-at-law and notary Brown Bldg (over A & P Tea Co)—phone 961, Graham office Natl Bank of Alamaance Bldg—phone 690-W, h e Harden, 1 e of n Main, Graham N C—phone 34-W

Henderson M Lillie Mrs, boarding 221 w Front, h same  
 Henderson Margaret J Miss, stengr, h 221 w Front  
 Henderson Nellie L Miss, stengr, h 221 w Front  
 Henderson O Hawood, coml artist, h 619 s Broad  
 Hendricks S Gude (Annie L), upholsterer, h 616 Grace  
 Hendrix Bascome D (Violet), emp Sou Furn Co, h 116 Union av

\*Henry Harold, emp J F Rogers, h Hopedale rd, R D 5  
 Hensley Alice Miss, h (r) G & B Filling Sta, Graham rd  
 Hensley Beulah Miss, student, h 301 Trade  
 Hensley Edwd A (Pattie C) deputy sheriff, h 301 Trade  
 Hensley Henry T, h Glen Raven Cot Mills  
 Hensley Herman (Cora), gro Glen Raven Cot Mills, h same  
 Hensley Lenora Miss, emp Whitehead Hos Mills, h 306 Tucker

Hensley Lillian Miss, emp Sellars Hos Mills, h 306 Tucker  
 Hensley R Thos (Sallie), (G & B Filling Sta), h (r) same  
 Hensley Rosa Mae Miss, emp Sellars Hos Mills, h 306 Tucker  
 Hensley Wallace (Gladié), farmer, h R D 8  
 Hensley Walter (Cora), emp Glen Raven Cot Mills, h same  
 Hensley Wm J (Maggie), h 306 Tucker  
 \*Herbin Albert, lab, h Richmond Hill  
 \*Herbin Alfred (Mary), lab, h Richmond Hill  
 Herbin Chas C (Florence G), slsmn C P K Motor Co, h 108 Stagg

Herbin Kenneth E, slsmn, h 108 Stagg  
 \*Herbin Mattie B, laund, h Richmond Hill  
 \*Herbin Veanna, laund, h Richmond Hill  
 \*Herbin Wm, lab, h Richmond Hill  
 Heritage Aileen R Mrs, v-pres Heritage-Wilson Drug Co, h 308 Park av  
 Heritage Bettie, wid W F, h 503 Hatch  
 Heritage Carl V (City Barber Shop), h 415 w Davis  
 Heritage J Wm (Nora), mech Lakeside Cot Mills, h 16 Hatch  
 Heritage Jas H, carp, h 609 Ireland

**BRYAN'S GROCERY**—Staple and Fancy Groceries  
 "YOU'VE TRIED THE REST NOW TRY THE BEST"  
 PHONE 758



**ALAMANCE CHEVROLET CO.**

SALES AND SERVICE

217-19 W. FRONT

PHONE 936

FORM 6

# BURLINGTON FURNITURE CO., (INC.)

COMPLETE HOME OUTFITTERS  
PHONE 175

**BRADSHAW & THOMPSON**  
Farm Supplies and Auto Accessories, Goodyear Tires and Tubes  
PHONE 896

182

BURLINGTON N C (1927-28) CITY DIRECTORY

- Heritage Jas H Jr (Aileen R), pres Heritage-Wilson Drug Co, h 308 Park av
- Heritage Lou Miss, tchr Fairground Schl, res Graham N C  
**HERITAGE-WILSON DRUG CO (Inc)**, 109 w Front—  
phone 87, J H Heritage Jr pres, Mrs A R Heritage  
v-pres, E C Wilson sec-treas
- Herndon Luther C (Pearl), mngr Community Cash & Carry Store, h 600 Kivett
- Herndon Wm G (Ollie), tkt clk Sou Ry, h 303 n Broad
- Herrell Chas E (May), mchst Aurora Cot Mills, h 907 Webb av
- Hester Lessie Miss, tr nurse 625 s Broad, rms same
- Hickey Artell, emp Love Knit Mills, h 305 Ruffin
- Hickey Chas H (Ella), slsmn, h 408 w Davis
- Hicklin Robt E (Alice), steel wkr Sou Power Co, h 209 Staley
- Hicks Jourdan E (Lola A), gro Glen Raven Cot Mills, h same
- Hicks Lorena Miss, emp Glen Raven Cot Mills, h same
- Higgins Jno D (Lula), foremn King Cot Mills Corp, h 406 Gilmer
- Hill A LeCompte, student, h 227 Tarpley
- Hill Abraham L (Coy), mngr Excelsior Yarn Co, h 227 Tarpley av
- Hill Allie J (Myrtle), emp Burlington Mills, h Piedmont Estates
- Hill Chas, emp Keystone Finishing Mills, bds 400 Hawkins
- Hill Chas R (Daisv A), emp Glen Raven Cot Mills, h same
- Hill E Elmo, emp Glen Raven Cot Mills, h same
- Hill Josephine Miss, student, h 227 Tarpley av
- Hill O Ernest (Mamie L), brkemn Sou Ry, h Smith
- Hilliard Jesse R (Emmie), clk R W Hilliard, h Adams av extd
- Hilliard Lessie Miss, emp E M Holt Plaid Mills, h 725 Adams av
- Hilliard Rufus W (Hortense), gro Adams nr Durham, h 725 same
- HINSDALE SAML J** (Rebecca A), cashr Atlantic Bank & Trust Co and pres Chamber of Commerce, h 409 w Davis—phone 693-J
- Hinshaw Albert W (Zettie), emp Aurora Cot Mills, h 109 Everett
- Hinshaw Alvin A (Mary), emp Natl Dye Wks, h 608 Fix
- Hinshaw Bessie, wid C E (Piedmont Store), h 605 Mebane

## ACME MOTOR COMPANY

OAKLAND & PONTIAC SIXES

Products of General Motors

SALES AND SERVICE

BURLINGTON, N. C.

PHONE 315

# THE EFIRD'S CHAIN

DEPARTMENT STORES

NEAR P. O.

STILL GROWING

PHONE 386

BURLINGTON N C (1927-28) CITY DIRECTORY

183

Hinshaw Broddie A. waiter Mid City Cafe, h w Front  
Hinshaw Clarence W (Verna), slsmn Levin Bros, h Burlington,  
R D 1  
Hinshaw Cletus L (Lelia), emp Natl Dye Wks, h 608  
Chestnut  
Hinshaw Edwin, emp Aurora Cot Mills, bds 102 Johnson  
Hinshaw Elizabeth Miss, clk Piedmont Store, h 605\* n  
Mebane  
Hinshaw M Inez, wid W U, emp Sellars Hos Mills, h Everett  
extd  
Hinshaw Marvin H, emp Aurora Cot Mills, h 903 Maple av  
Hinshaw Minus J (Daisy), emp Aurora Cot Mills, h 903  
Maple av  
Hinshaw Robt H (Myrtle), emp Aurora Cot Mills, h 806 e  
Davis  
Hinshaw Thos (Annie), emp Aurora Cot Mills, h 114 Fix  
Hinshaw Tressie C Miss, student, h 200 Elmira  
Hinshaw Vernon A (Alice), foreman Natl Dye Wks, h 404  
Everett  
Hinshaw W Thos (Texie), overseer Aurora Cot Mills, h 200  
Elmira  
Hobbs Geo S, clk M B Smith, h 301 n Main  
Hobby J Wade, emp Natl Dye Wks, h 1019 Webb av  
Hobby Jennie, wid A W, h 1019 Webb av  
Hobby Mae Miss, emp Natl Dye Wks, h 1019 Webb av  
Hobby Ralph T (Laura W), slsmn Burlington Auto Co, h  
609 s Main  
Hockfield Saml (Ida), (The Quality Shoppe), rms Alamance  
Hotel  
Hocutt Memorial Church, 607 Staley cor Adams av, Rev E C  
Dean pastor  
Hodge Erwin E, emp Natl Hos Mills, h 708 Cameron  
Hodge Jno D (Mary I), carp, h 514 Harris  
Hodge Jno Lee, lab, h 514 Harris  
Hodge Jos A (Hester), carp Sou Ry, h 305 Ireland  
Hodge Margaret Miss, mill wkr, h 514 Harris  
Hodge Paul, helper Kirkman P & H Co, h 305 Ireland  
Hodge Thos E (Flora), farmer, res Glen Raven N C  
Hodgin Albert, emp Alamance Hos Mills, h 311 s Flanner  
Hodgin Elvin (Rosa), emp Burlington Mills, h 200 Fisher  
Hodgin Virgil, emp Aurora Cot Mills, h 311 s Flanner  
Hodgins Mary Miss, emp Aurora Cot Mills, h 717 e Davis  
Hodgins Roy, h 717 e Davis  
Hodgins Sallie Mae Miss, h 717 e Davis

HOME  
WOOD  
ICE &  
COAL  
COAL  
PHONE 148  
ICE  
GO.

## BURLINGTON BUSINESS COLLEGE

L. M. CANNON, Prin.

Complete Courses in Shorthand, Typewriting, Bookkeeping, and All  
Business Subjects

# MaDELLE BEAUTY SHOP

HAIRDRESSING, SHAMPOOING, MANICURING, MASSAGING, HAIR GOODS AND  
320½ S Main TOILET ARTICLES Phone 951

184

BURLINGTON N C (1927-28) CITY DIRECTORY

DELICIOUS  
AND  
REFRESHING

IN BOTTLES

*Coca-Cola*

DRINK

- Hodgins Wm S (Cornelia), farmer, h 717 e Davis  
Hoffman Benj, electrn, h 909 Church  
Hoffman Fred, student, h 104 Hillcrest av  
Hoffman Geo W, watchmkr C F Neese, bds 104 Hillcrest av  
Hoffman Jno R (Swannie), atty Brown Bldg, h Burlington,  
R D 4  
Hoffman Mariah, wid Jno R, h 909 Church  
Hoffman Swannanoa (Mrs Jno R), clk P O, h Whitsett rd.  
HOFFMAN see also HUFFMAN  
Hogan Beatrice E Miss, asst Dr R M Morrow, h 410 Grace  
Hogan Harris B (Winnie), plmbr B J Vestal Co, h 308 Ire-  
land  
Hogan Irvin A (Ella), (Burlington Screen Works), h 410  
Grace  
Hogan Sarah F Miss, student, h 410 Grace  
Hogan W Raymond (May), loom fixer Aurora Cot Mills, h  
803 e Davis  
Hogan Wilmer S (Reba), clk Aurora Cot Mills, h 105 Cam-  
eron  
Hoggard J Pittman (Sunie), driver Home Ice & Coal Co,  
h 56 Barnwell  
Holderfield M C (Anna), supt Victory Hos Mills, h 503  
Church  
Holders Gussie Miss, h 200 Fisher  
Holders Jettie Miss, emp Victory Hos Mills, h 200 Fisher  
Holders Julia, wid T B, h 200 Fisher  
Holders Lora Miss, emp Victory Hos Mills, h 200 Fisher  
Holders Mollie Miss, emp Victory Hos Mills, h 200 Fisher  
Holders Pearl Miss, emp Victory Hos Mills, h 200 Fisher  
Holland Annie Miss, emp May Hos Mills, h 211 5th  
Hollis J E, trav slsmn, rms New Piedmont Hotel  
Holman Marvin (Clara), barber, h 86 Kenney  
Holmes Geo W Jr (Fannie), sec Homelite Sales Agency, h  
Graham, R D 1  
Holmes Marjority Miss, county home demonstrator, h 404 s  
Broad  
Holt A Braxton (Lula), cabinetmkr Alamance Lbr Co, h 304  
Union av  
Holt A Glenn (Louise), bkkpr Burlington Mills, h 708 w  
Davis  
Holt Anne Erwin Miss, h 308 e Davis  
Holt Annie Miss, emp Natl Dye Wks, h 107 Stag  
Holt Arnold L, clk Burlington Hdw Co, h 503 w Davis  
Holt Bert (Rhoda), trav slsmn, h 902 Maple av

## ALAMANCE DRY CLEANERS

GENUINE DRY CLEANING  
PHONE 740

# FRONT STREET SERVICE STATION

"SERVICE WITH A SMILE"

GAS, OILS, TIRES, BATTERIES AND ACCESSORIES

RONT COR. CHURCH

PHONE 241

BURLINGTON N C (1927-28) CITY DIRECTORY

185

- Holt Betty, laund, h 13 n s Maple av extd  
 Holt Braxton (Lula), emp Alamance Lmbr Co, h 304 Union av  
 Holt Chas R, student, h 503 w Davis  
 Holt Cicero T (Margaret), pres Burlington Const Co, sec-treas Burlington Hdw Co, h 501 w Davis  
 Holt Carrie V (Leita K), asst mngr Kirk Holt Hdw Co, h 410 Webb av  
 Holt Delia, cook 200 Gilmer, h same  
 Holt E C & Co, cotton brokers 309 Spring, E C Holt mngr  
 Holt E M Plaid Mills (Inc), cotton and rayon fine dress goods, Plaid cor Trollinger and Sou Ry, L B Williamson pres and treas, W H Turrentine v-pres, W M Williams sec  
 Holt Edwin C (Dolores), mngr E C Holt & Co, h 903 w Davis  
 Holt Ella A (Mrs W H), prin Fairground Schl, h n Main, Graham N C  
 Holt Ernest A, clk Foster Shoe Co, h 400 Apple  
 Holt Erwin A (Mary), (Lawrence S Holt & Sons), h 218 e Davis  
 Holt Eugene (Edna B), (Lawrence S Holt & Sons), h 308 e Davis  
 Holt Evander C (Ruby), clk Piedmont Store, h 608 n Main  
 Holt Fred G (Miriam B), emp Holt Dye Wks, h 620 Tucker  
**OLT G EUGENE** (Bessie B), osteopathic physician, rms 21-22-23 (4th fl) First Natl Bank Bldg—phone 305, office hours 9 a m to 12, 2 p m to 6 p m and by appointment, h 111 Lexington av—phone 396-W  
 Holt G Marvin (Gladys F), (Alamance Book & Stationery Co), res Hendersonville N C  
 Holt Gladys I Miss, h 415 w Davis  
 Holt Glenn A (Maude), emp Natl Dye Wks, bds 201 5th  
 Holt Granite Mills (Inc), textile mill Haw River N C, F L Williamson supt  
 Holt Graves H, student, h 415 w Davis  
 Holt Hubert A, bkkpr, h 105 Lexington av  
 Holt J Alex (Maggie L), h 105 Lexington av  
 Holt Jas A Jr, bkkpr, h 105 Lexington av  
 Holt James G (Ella F), h 307 Park  
 Holt James H (Olive), sec-treas Lakeside Mills, h 400 w Davis  
 Holt Jesse (Flora), h 516 s Park av  
 Holt Jewel M Miss, clk F W Woolworth Co, h 902 Maple av

DAY 357-1077

FUNERAL DIRECTORS AND EMBALMERS—AMBULANCE SERVICE  
 —PHONES—

NIGHT 1077-618-J—546-W

**RICH & THOMPSON FUNERAL HOME**

309 CHURCH

PHONE 244

**BURLINGTON DRUG CO., (INC.)**

COURTEOUS SERVICE

OUR AIM:  
TO SERVE YOU WELL  
WITH HIGH QUALITY  
AND VALUE!  
410-12 S. MAIN

**J.C. PENNEY Co.**  
A NATION-WIDE INSTITUTION  
"where savings are greatest"

DRY GOODS, CLOTHING  
AND SHOES  
FOR THE  
ENTIRE FAMILY!  
PHONE 849

GOODMAN'S—"THE HOME OF GOOD CLOTHES"

BURLINGTON, N. C.

326 S. Main

186

BURLINGTON N C (1927-28) CITY DIRECTORY

- Holt Johnson H (Sarah Ann), night wtchmn Sou Furn Co, h nr same  
 Holt Kenneth, emp Sou Furn Co, bds 933 Webb av  
 Holt Lafayette (Bessie), mechl engnr and furn rms 310 Webb av, h same  
 Holt Lawrence S (Lawrence S Holt & Sons), h 224 e Davis and Washington D C  
 Holt Lawrence S Jr (Elizabeth), (Lawrence S Holt & Sons), h 200 e Davis and Asheville N C  
 Holt Lula, wid T L, h 400 Apple  
 Holt Luther L (Mozelle), restr nr Sou Furn Co, res Mebane N C  
 Holt Lawrence S & Sons (Lawrence S, Erwin A, Eugene and Lawrence S Jr), proprs Aurora Cotton Mills 720 Webb av  
 Holt McBride (Jessie), v-pres-sec L Banks Holt Mnfg Co, res Graham N C  
 Holt Maggie L Mrs, boarding 105 Lexington av, h same  
 Holt Margaret Miss, student, h 400 w Davis  
 \*Holt Mary, h 114 Guthrie  
 Holt Mary A Miss, bkkpr Burlington Hdw Co, h 400 Apple  
 Holt Mildred M Miss, student, h 105 Lexington av  
 Holt Mollie M, wid J W, h Burlington, R D 4  
 Holt Nannie B, wid L W, h 620 Tucker  
 Holt Percy, emp, h 500 Webb av  
 \*Holt Peter H, porter Kirk-Holt Hdw Co, h (r ) 626 Broad  
 Holt R Edwd L, pres Burlington Hdw Co, h 503 w Davis  
 Holt R Edwd L Jr, student, h 503 w Davis  
 Holt Ralph M (Margaret), auditor May Hos Mills, h 406 Maple av  
 Holt Thos F, clk Burlington Hdw Co, h 400 Apple  
 Holt Vera Miss, student, h 304 Union av  
 Holt Violet Miss, h 500 Webb av  
 Holt Vitus R (Blanche), asst mngr Kirk Holt Hdw Co, h 503 e Davis  
**HOLT W KIRKPATRICK** (Maude S), (Kirk Holt Hardware Co), pres McEwen Knitting Co (Inc), Alamance Ins & R E Co, v-pres Chamber of Commerce, National Mortgage Corp, Burlington Hdw Co, pres Burlington Hotel Corp, h 500 Webb av—phone 118  
 Holt W Kirkpatrick Jr, student, h 500 Webb av  
 Holt Walter L, gen mngr Glencoe Cot Mills, rms Alamance Hotel  
 \*Holt Wm (Martha), lab, h Morrowtown

**CAROLINA PETROLEUM CO.**

Wholesale and Retail Dealers in  
OILS, KEROSENE, GASOLINE, GREASES  
PHONE 834



# GREEN & M<sup>C</sup>CLURE

SINCE 1907

FUNERAL DIRECTORS AND EMBALMERS—AMBULANCE SERVICE  
DAY 251 —PHONES— NIGHT 535-J;707-W

BURLINGTON N C (1927-28) CITY DIRECTORY 187

\*Holt Zonie, laund, h 15 s s Maple av extd  
**HOME BAKERY** (The), (Carl G Berg, Edwd Bjerck), whole-  
sale and retail bread, pies, cakes, pastry etc, our fa-  
mous Quality bread is cleanest and best, 112 e Front—  
phone 950 (see back cover)  
Home Builders Supply Co (Inc), Anthony st extd (Old Fair  
Grounds), H W Wade sec  
**HOME ICE & COAL CO**, ice, coal and wood dealers n Worth  
1 n of Sou Ry Depot—phone 148, Community Refriger-  
ating Co proprs, Thos M Moore mngr (see side lines)  
Homelite Sales Agency (Inc), farm lighting systems 218 w  
Front, J F Ferrell pres, G W Holmes Jr sec, J E King  
mngr  
Honeycutt Edwd, emp Glen Raven Cotton Mills, h same  
Honrine Lillie Miss, bkkpr Alamance Insurance & Real  
Estate Co, h 404 Broad  
**HOOD SYSTEM INDUSTRIAL BANK** (The), 5 per cent  
paid on savings, industrial loans for all useful purposes,  
201 s Main—phone 61, Jno M Coble pres, R O Browning  
v-pres, C E Fogleman 2d v-pres, C A Trollinger cashr,  
Mrs Lillie W Mickle asst cashr (see back cover)  
\*Hooker Julia, cook 818 Webb av, h Petersburg  
Hooper Eugene N, emp Natl Dye Wks, h 404 Hawkins  
\*Hooper Hattie, cook, h 211 5th  
\*Hooper Julia, laund, h College Hill  
Hooper Katie V Miss, h 404 Hawkins  
Hooper Mary L Miss, emp Keystone Finishing Mills, h 404  
Hawkins  
Hooper Thos L, emp Keystone Finshg Mills, h 404 Hawkins  
Hopedale Cotton Mills, Burlington R D 3, Jas Smith supt  
Hopkins E Clayton, farmer, h R D 8  
Hopkins Gaines, student, h 212 e Davis  
Hopkins Grover L, farmer, h R D 8  
Hopkins Hyacinth Miss, emp Sellars Hos Mills, h 6 n s  
Maple av extd  
Hopkins Ione Miss, h R D 8  
Hopkins Orbin C (Mattie), farmer, h R D 8  
Hopkins Percy J, tinner Burlington Hdw Co, h 300 Gilmet  
Hopkins Sarah J, wid M P, h R D 8  
Hopkins Wm M (Bessie), mngr Alamance Roller Shop, h 6  
n s Maple av extd  
Hopkins Zettie, wid C R, h 712 e Davis  
Hornaday Emma, wid S M, h 408 s Broad  
Hornaday Robt, student, res Glen Raven N C

306 S. MAIN

**MUTUAL BUILDING AND LOAN ASSOCIATION**  
OPEN A THRIFT ACCOUNT WITH US TODAY

PHONE 30

## BURLINGTON DRY CLEANING CO.

FAULTLESS CLEANERS AND DYERS  
PHONE 306

# M. B. SMITH

Atwater-Kent & Freed-Eisemann Radios, Tubes, Batteries, Chargers, Parts

"LET YOUR HOME COME FIRST"

188

BURLINGTON N C (1927-28) CITY DIRECTORY

**B. A. SELLARS & SONS, (INC.)**

Men's and Boys' Clothing, Furnishings, Hats—Style Headquarters Since 1874  
PHONE 59

- Hornaday Robt G (Sue), farmer, h w Front extd  
Hornaday Swannie Miss, stengr May Hos Mills, h 614 Webb  
av  
Hornaday Thos L (Bessie), (Hornaday & McPherson), h  
R D 6  
Hornaday Thos L (Bessie), farmer, res Glen Raven N C  
Hornaday & McPherson (T L Hornaday and E H McPherson),  
802 Plaid  
Hornbuckle Mollie Miss, emp E M Holt Plaid Mills, h 118  
Logan  
Horne Allene Miss, emp Sellars Hos Mills, h 921 Dixie  
Horne Annie Lee Miss, student, h 309 n Main  
Horne Eli T (Horne's Sport Shop), bds 506 Lexington av  
Horne Harvey O, sec Foster Shoe Co, h 307 Ireland  
Horne Jas L (Ollie B), clk Horne's Sport Shop), h 309 n  
Main  
Horne Julia, wid Jehu, h 506 s Lexington av  
Horne Lillian Miss, stengr Victory Hos Mills, h 921 Dixie  
Horne Lillian B Miss, tchr, h 307 Ireland  
Horne Mary F Miss, student, h 307 Ireland  
Horne Ruth E Miss, student, h 307 Ireland  
**HORNE S ALLEN** (Clytie V), cleaning, pressing, dyeing  
and alterations of all kinds neatly and promptly done,  
orders taken for Nash \$23.00 special tailored to your  
measure clothes, 706 e Davis—phone 119-W, h 6th cor  
Cameron—phone 354-M (see p 8)  
Horne Sidney A (Minnie A), pres-treas Foster Shoe Co, h  
307 Ireland  
Horne's Sport Shop (Eli T Horne), sporting goods 315  
Worth  
Horne Wm (Birdie), foreman Whitehead Hos Mills, h 117  
Ruffin  
Horne Wm J (Savannah), emp Burlington Coffin Co, h 921  
Dixie  
Horne Wm W (Callie), v-pres Foster Shoe Co, h 408 Grace  
Horner Addie Miss, emp Glen Raven Cotton Mills, res Glen  
Raven N C  
Horner Bessie Miss, emp Graham Hos Mills, h 936 (935)  
Stockard  
Horner Chas M (Hallie), sec-treas Pearson Remedy Co, h  
303 Fisher  
Horner Dorris L (Margie), inspr Sou Hardwood Flooring Co,  
h 286 Sellars  
Horner E Winsted Jr, student, h 305 Fisher

## MOORE'S MUSIC HOUSE

Pianos, Player Pianos, Organs, Phonographs and Sewing Machines  
112 E. FRONT PHONE 832

**BELK-STEVENS CO.** DEPT. STORE  
 "WE SELL FOR LESS"  
 BURLINGTON'S SHOPPING CENTER  
 PHONE 528

BURLINGTON N C (1927-28) CITY DIRECTORY 189

**HORNER EARL B HON** (Dallie), pres Pearson Remedy Co, Joilet Bridge & Iron Co, pres-treas Sou Hardwood Flg Co and mayor, ofc city hall—phone 160, h 301 Fisher—phone 905

Horner Edw W (Annie), v-pres Pearson Remedy Co, h 305 Fisher

Horner Elizabeth D Miss, student, h 311 Trade

Horner Felix (Blanche), res Glen Raven N C

Horner Gracie Miss, emp Sellars Hos Mills, h 917 Stockard

Horner Jacob, emp Sou Hardwood Flr Co, h opp same, R D 4

Horner James A (Lenora), h Railraod av extd

Horner James F (Blanche I), emp Sou Power Co, res Glen Raven N C

Horner James M (Jennie), steel bridge bldr, h 936 (935) Stockard

Horner James W (Allie L), carp, res Glen Raven N C

Horner Jno (Lessie), lab, h 923 Stockard

Horner Martha Miss, emp Sellars Hos Mills, h 917 Stockard

Horner Maxwell J (Lizzie), emp Glen Raven Cot Mills, res Glen Raven N C

Horner Minnie P Miss, emp Glen Raven Cot Mills, res Glen Raven N C

Horner S Garland (Lillie), barber City Barber Shop, h 204 Graves

Horner Thos J (Byrde), v-pres Joliet Bridge & Iron Co, h 311 Trade

Horner Virginia Miss, student, h 206 Sellars

Horner Wm Hadley, student, h 305 Fisher

Horrine Lillie Miss, bkkpr Alamance R E Co, h 404 s Broad

Horton C Leonard (Mamie), trav slsmn, h 510 Trollinger

**HOTEL ALAMANCE**, European plan, s Main cor Maple av —phone 1000, J A Cook mngr (see inside front cover)

Hough Mary Emma Miss, tchr Broad St Schl, rms 500 e Davis

**HOUSE OF DIRECTORIES**, Commercial Service Co and Piedmont Directory Co, Asheville N C, E H Miller pres and genl mngr

Howard Cora L Miss, looper Sellars Hos Mills, h 309 Harris

Howard Henry A (Josie), knitter McEwen Hos Mills, h 507 Gilmer

Howard Hessie, wid C L, h 309 Harris

Howard Mary, wid Tillman, emp Sellars Hos Mills, h 305 Everett

**J. D. & L. B. WHITTED CO., Inc.**  
 DRY GOODS, READY-TO-WEAR, NOTIONS, GENTS FURNISHINGS, SHOES, HATS, ETC.  
 PHONE 132



**ALAMANCE CHEVROLET CO.**

SALES AND SERVICE

217-19 W. FRONT

PHONE 936

# BURLINGTON FURNITURE CO., (INC.)

FURNITURE AND HOUSE FURNISHINGS

PHONE 175

**BRADSHAW & THOMPSON**

Farm Supplies and Auto Accessories, Goodyear Tires and Tubes

PHONE 896

190 BURLINGTON N C (1927-28) CITY DIRECTORY

- Howard Myrtle G Miss, inspr McEwen Hos Mills, h 309 Harris
- Howe Jesse J (Rosa), emp Graham Hos Mills, h 206 Tucker
- Howell Hazeline Miss, student, h 508 Washington
- Howell J Cashwell (Hazel), opr N C Pub Service Co, h 204 Holt
- Howell Zebulon V (Annie E), printer Burlington Times, h 508 Washington
- Howie Nannie M, wid B J, h 206 Ireland
- Hudgins Dock C (Lois), emp Victory Hos Mills, h 703 Durham
- Hudgins Lula W, wid C T, h 612 s Mebane
- Hudgins Wm T (Mary), emp Aurora Cot Mills, h 109 s Flanner
- Hudson Ella, wid E A, h 700 Cameron
- Hudson Grover C (Ruth), upholsterer, h 203 5th
- Hudson Jno C (Iva P), emp Burlington Coffin Co, h Alamance rd, R D 4
- Huffine Claude F, emp Stevens Mnfg Co, h Kenney nr Elmira Mills
- Huffine David R, emp Glen Raven Cot Mills, h same
- Huffine Eliza Miss, mill wkr, h 20 Elmira
- Huffine Lou Mrs, h nr Greensboro rd
- Huffine Mattie, wid J M, h Kenney nr Elmira Mills
- Huffine Minnie E Miss, emp Glen Raven Cotton Mills, h same
- Huffine Pearson (Q Ella), emp Glen Raven Cot Mills, h same
- Huffine Rebecca, wid R J, h 22 Elmira
- Huffine Rufus H (Fay F), emp Glen Raven Cot Mills, h same
- Huffine Saml A, emp Stevens Mnfg Co, h Kenney nr Elmira Mills
- HUFFINE STELLA C MRS**, treas Alamance Insurance & Real Estate Co, res Elon College N C
- Huffine W Talmadge (Daisy), h 805 n Park av
- Huffine Walter E (Lola), emp Lakeside Cot Mills, h Elmira
- HUFFMAN CARL M** (Elma T), slsmn Stanley Motor Co and asst chf Fire Department, h 1005 Church
- Huffman Chas A, lab, h R F D 4
- Huffman G Blanche Miss, emp Natl Dye Wks, rms 607 s Broad
- Huffman Garland F (Mamie J), (Riley & Huffman Motor Co), h 210 5th
- Huffman Glen A (Huffman-Newlin), h 506 Maple av
- Huffman Jesse V (Loerna), emp W T Jeffries Brick Yd, h Midway

## BOSTON TAILORING CO.

RELIABLE DRY CLEANERS

PHONE 608-W



The modern "ice man"  
calls once with

# FRIGIDAIRE

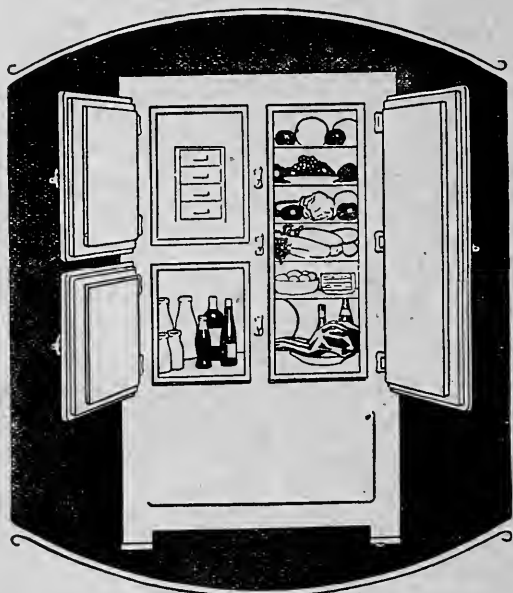

THE ELECTRIC REFRIGERATOR  
and the ice stays always

## WADE H. HUFFMAN SERVICE

SALES AND SERVICE

W. Front

Phone 900

# EFIRD'S

NEAR P. O.

Burlington's Leading  
Department Store  
PHONE 386

BURLINGTON N C (1927-28) CITY DIRECTORY

191

Huffman Mary A, wid James, h 506 Maple av  
Huffman N Pearl Miss, emp Natl Hos Mills, rms 607 s Broad  
Huffman-Newlin (G A Huffman, M H Newlin), auto elect  
repairing and auto parts 223 w Front

Huffman Peter P, carp, h 300 5th

Huffman Rosa Miss, inspt May Hos Mills, rms 607 s Broad  
Huffman Ross L (Alma), emp E M Holt Plaid Mills, h 705  
Kivett

Huffman Seymour (Lillie), emp Carolina Flour Mills (Inc),  
h R D 4

**HUFFMAN WADE H** (Alma E), (Wade H Huffman Serv-  
ice), h Greensboro rd—phone 695-J

**HUFFMAN WADE H SERVICE** (Wade H Huffman), sales  
and service Frigidaire Electric Refrigeration and Wil-  
lard Storage Batteries, auto accessories, repairing etc,  
212 w Front—phone 900 (see opp)

Hughes A Franklin, emp Brown's Hos Mills, h 107 Hamilton  
Hughes C Eugene (Elnora), emp Aurora Mills, h 101 Barn-  
well

Hughes Daisy D Miss, h Burlington-Graham rd, R D 4

Hughes Delilah, wid J D, h 608 Plaid

Hughes Forrest C, emp Alamance Hos Co, h 107 Hamilton

Hughes Herman E (Nellie), emp Graham Hos Mills, h 913  
Webb av

Hughes Joseph F, emp Elmira Cot Mills, h 107 Hamilton

Hughes Noah, h Burlington-Graham rd, R D 4

Hughes Lizzie M Miss, mill wkr, h 107 Hamilton

Hughes Mintie Mae Miss, h Burlington-Graham rd, R D 4

Hughes Nora Miss, bkkpr Sou Furn Co, h 207 Graves

Hughes Peter M (Martha), road contr Burlington-Graham  
rd, R D 4, h same

Hughes Pollie, wid H F, h 107 Hamilton

Hughes Thos, painter J P Workman, res Altamahaw N C

Hughes Wm L, emp, h Burlington-Graham rd, R D 4

Humble Tyson (Lucy), emp Glen Raven Cot Mills, res Glen  
Raven N C

Hunley C Henry (Clara M), mach Aurora Cot Mills, h 626  
Oak

Hunley Henry J, emp Keystone Finishing Mills, h 626 Oak

Hunley Nathaniel (Alma), h 106 Holt

Hunt Cicero W (Annie), saw filer, h 917 Stockard

Hunt Jas C, knitter Keystone Finshng Mills, h 103 Hawkins

Hunt Mary Miss, emp Whitehead Hos Mills, h 708 Kivett

NORTH STATE COAL CORP.  
COAL  
PHONE 470  
WOOD

## BURLINGTON BUSINESS COLLEGE

L. M. CANNON, Prin.

Complete Courses in Shorthand, Typewriting, Bookkeeping, and All  
Business Subjects

# UNITED STORE CO., INC.

Heavy and Fancy Groceries, Fresh Meats, Dry Goods, Notions, Shoes, Auto Tires & Tubes  
101 LOGAN ST. PRICES ALWAYS RIGHT PHONE 272

192 BURLINGTON N C (1927-28) CITY DIRECTORY

DELICIOUS  
AND  
REFRESHING

DRINK  
IN BOTTLES

*Coca-Cola*

- Hunt Osborne D (Mary), knitter Brown's Hos Mills, h 110 Holt  
Hunt Wm H (Jewel), emp Whitehead Hos Mills, h 708 Kivett  
\*Hunter Alice, laund, h Morrowtown  
\*Hunter Alice, h 312 Alamance  
Hunter Catherine Miss, mill wkr, h Church extd  
\*Hunter Cornelia, emp Alamance Ldry, h Morrowtown  
Hunter Edgar R (Harriett), emp Alamance Hos Mills, h Church extd nr Glenwood  
\*Hunter Geo (Nealie), farm lab J F Parks, h Petersburg  
Hunter Geo E, clk Alamance Service Sta, h Ireland  
Hunter Giles H (Narvie), emp E M Holt Plaid Mills, h 708 Plaid  
\*Hunter Jack (Lena), shoe repr Alamance Shoe Shop, h Morrowtown  
Hunter Jessie, wid R F, h 402 Ireland  
Hunter Lillie Miss, h 402 Ireland  
\*Hunter Lonnie (Sallie), janitor B A Sellars & Sons, h Richmond Hill  
Hunter Mary P Miss, bkkpr Belk-Stevens Co, h McAden, Graham N C  
\*Hunter Maxie, dom, h Morrowtown  
Hunter Ruby M Miss, emp Alamance Hos Mills, h Church extd  
Hunter Siddon Miss, looper Mohawk Hos Mills, h 402 Ireland  
Hunter Thos R (Dollie M), carp, h Church extd  
Hunter Wm G (Ruth), emp Natl Dye Wks, h 604 Grace  
\*Hurdle Chas, lab, h Richmond Hill  
Hurdle Henry J, h 307 Mebane  
Hurdle Joseph H (Rebecca I), farmer, h 307 Mebane  
Hurdle June M, h 307 Mebane  
\*Hurdle Nettie, cook 902 w Davis h, same  
Hurdle Robt L (Anna), h 207 Holt  
Hurdle Walter Y (Myrtle), h 702 s Main  
\*Hurdle Wm (Lena), lab, h College Hill  
Hurley DeWitt (Nannie), emp Victory Hos Mills, h 807 n Park av  
Hurley Evelyn Miss, h R D 8  
Hurley Helen Miss, tchr, Fisher St Schl, h 309 w Front  
Hurley Jessie Miss, emp Victory Hos Mills, h R D 8  
Hurley Jno B (Lena L), pastor First M E Ch 311 w Front, h 309 w Front

## ALAMANCE DRY CLEANERS

GENUINE DRY CLEANING  
PHONE 740



# PACKARD SALES & SERVICE

"ASK THE MAN WHO OWNS ONE"

Front Cor. Church

FRONT ST. SERVICE STATION

Phone 386

BURLINGTON N C (1927-28) CITY DIRECTORY

193

Hurley Mary Miss, emp Victory Hos Mills, h R D 8  
Hurley Oran A (Martha), gro Graham, R D 8, h same

## I

### FAUCETTE COAL SALES CO.

High Grade  
DOMESTIC AND STEAM COALS  
PHONE 553-W

Idol Jno F (Essie), carrier P O, h 1010 Dixie  
Ingle Adolph M (Kate J), weaver Aurora Cot Mills, h 623  
Tucker.

Ingle D Frank (Mickie), carp, h Burlington Mills  
Ingle Danl R (Tempie J), farmer, res Glen Raven N C  
Ingle Harold W (Mary), auto mech, h 407 e Morehead  
Ingle Jno, student, h 204 Trollinger  
Ingle Lois M Miss, emp Natl Dye Wks, h 623 Tucker  
Ingle Louis (Lois), emp Brown Hos Mills, h 418 Rauhut  
Ingle Laura Miss, opr Sou Bell Tel & Tel Co, h 207 w Davis  
Ingle Mamie L Miss, emp Natl Dye Wks, h 623 Tucker  
Ingle Wm T, farmer, res Glen Raven N C  
Ingle Willim W (Lottie), lab, h 204 Trollinger  
Ingle Willis W (Lottie), lab, h 204 Trollinger  
Ingold Chas A (Pearl), carp, h 720 Plaid  
Ingold Hubert A (Leona E), emp Burlington Mills, h 36 same  
Ingold Wm A (Ruth), emp Natl Dye Wks, h 305 e Morehead  
Ireland Arnette L (Mattie), auto slsmn, h 417 Harris  
Ireland Athea S Miss, stengr, h 601 Ireland  
Ireland Blanche Miss, student, h 601 Ireland  
Ireland Jno A (Inez S), dist mngr General Out Door Adv  
Co and painter and paperhanger 601 Ireland, h same  
Ireland Jno R. billposter, h 601 Ireland  
Ireland Julia V Miss, clk C F Neese, h 601 Ireland  
Isgett R Lyon (Bessie), gro e Morehead cor Anthony, h same  
Isley Albert L (Maud), fruit tree slsmn, h Midway  
\*Isley Alex (Maggie), train porter Sou Ry, h 9 s s Maple  
av extd  
Isley Alfred A, knitter Whitehead Hos Mills, h 501 Grace  
Isley Alson C (Mary), emp Burlington Coffin Co, h 609  
Maple av  
Isley Bertha Miss, tchr Fairground Schl, h Sidney rd, R D 4  
\*Isley Booker T, chauff 703 w Davis, h same  
Isley C Ray (Ebnne), tr driver N C Pub Serv Co, h 210  
Elmira

DAY 357-1077

NIGHT 1077-618-J-546-W

House Furnishers, Funeral Directors and Embalmers, Ambulance Service

## RICH & THOMPSON

GRAHAM, N. C.

—PHONES—

PHONE 244

# BURLINGTON DRUG CO., (INC.)

COURTEOUS SERVICE

OUR AIM:  
TO SERVE YOU WELL  
WITH HIGH QUALITY  
AND VALUE!  
410-12 S. MAIN

A HISTORY-MADE INSTITUTION  
**J.C. PENNEY Co.**  
"where savings are greatest"

DRY GOODS, CLOTHING  
AND SHOES  
FOR THE  
ENTIRE FAMILY!  
PHONE 849

GOODMAN'S—"THE HOME OF GOOD CLOTHES"

BURLINGTON, N. C.

326 S. Main

194

BURLINGTON N C (1927-28) CITY DIRECTORY

Isley Carl H (Mary), clk C M Mann & Co, h Graham rd  
Isley Cecil S (Lucile), carp, h 303 Ireland  
Isley Christian L (Ada C), trav slsmn, h 806 w Davis  
Isley Claris G Rev, h Elmira extd  
Isley Coman D, clk F J Strader Co, h 808 w Davis  
\*Isley Curry, plstr, h 8 s s Maple av extd  
\*Isley Daisy, cook Maple Av Schl lunch room  
Isley Fannie L Miss, knitter Perfection Hos Mills, h 501 Grace  
Isley Freeman (Vivian), emp Aurora Cot Mills, h 1015 Dixie  
Isley G Dewey, clk Mebane Shoe Co, h 119 n Anthony  
Isley Geo H (Dallie S), slsmn Coca-Cola Botlg Co, h 303 Webb av  
Isley Georgia H, clk Efrd's Dept Store, h 404 Trollinger  
Isley Gladys C Mrs, clk Efrd's Dept Store, h 904 Church  
Isley Glenn F (Gladys), carrier P O, h 904 Church  
Isley Guy (Mattie), chauff F J Strader Co, h Fix extd  
Isley Hattie, wid C M, h Elmira extd  
Isley Henry E (Sallie), emp Natl Dye Wks, h 205 Tucker  
Isley Herman (Ethel), emp Natl Dye Wks, h 610 Avon av  
Isley J Clarence, student, h Midway  
Isley J Curry (Alma), clk Cash Store Co, h 804 Maple av  
Isley Jeffrey J (Georgia), slsmn Gulf Ref Co, h 404 Trof-linger  
Isley Jennie, wid T J, h 506 Ireland  
\*Isley Jno, porter Alamanca Hotel Barber Shop, h Maple av extd  
Isley Jno (Georgia), emp Aurora Cot Mills, h 201 s Flanner  
Isley Jno C, clk Cash Store Co, h Maple av  
Isley Jno H (Alice), painter, h 407 e Morehead  
Isley Jno H Jr, painter, h 407 e Morehead  
Isley Jno K (Phoebe), h Tucker extd  
Isley Jno R (Lizzie), gro, h R D 4  
Isley Jno V (Lou), emp Aurora Cot Mills, h 812 e Davis  
Isley Joiliette Miss, h 808 w Davis  
Isley Jos A (Estella L), mdse broker, h 808 w Davis  
Isley Lee K, student, h 501 Grace  
Isley Lena E Miss, asst Dr H V Murray, h 717 Askew  
\*Isley Loftin (Alma), lab Standard Lmbr Co, h Glencoe rd  
\*Isley Loftis, sec hand, h Graham-Burlington rd  
Isley Lottie Miss, emp Graham Hos Mills, h 935 Dixie  
Isley Maggie Vera Miss, h 119 n Anthony  
Isley Marvin A (Elsie), emp Aurora Cot Mills, h 304 Miller

**CAROLINA PETROLEUM CO.**

Wholesale and Retail Dealers in  
OILS, KEROSENE, GASOLINE, GREASES  
PHONE 834

# GREEN & M<sup>C</sup>CLURE

COMPLETE HOME OUTFITTERS SINCE 1907

GRAHAM, N. C.

PHONE 251

BURLINGTON N C (1927-28) CITY DIRECTORY 195

- \*Isley Mary, cook 917 Stockard, h same  
Isley Mary B Miss, emp Aurora Cot Mills, h 813 Maple av  
Isley Michael M (Sarah R), emp N C Pub Serv Co, h Pied-  
mont Estates  
Isley Milton A (Minnie), plmbr Burlington Hdw Co, h 119  
n Anthony  
Isley Mitylene Miss, tchr, h 808 w Davis  
Isley Myrtle Miss, student, h Midway  
\*Isley Otis, h 8 s s Maple av extd  
Isley Paul G (Birdie), emp Aurora Cot Mills, h 902 e Davis  
Isley Philip L, emp Aurora Cot Mills, h 813 Maple av  
Isley R F, hlpr Burlington Hdw Co, h Dixie  
Isley R Newlin (Sadie), carp, h Smith  
Isley Randolph I, clk F J Strader Co, h 808 w Davis  
Isley Robt L (Maggie), emp Aurora Cot Mills, h 813 Maple av  
Isley Ruth Mrs, h Glencoe rd  
Isley Sallie, wid Gaston, emp Burlington Mills, h 65 same  
Isley Steadman (Daisy M), deputy sheriff, h 506 Ireland  
Isley Thos H (Flora L), weaver Aurora Cot Mills, h 124  
Everett  
Isley Viola Miss, emp Natl Dye Wks, h 510 Church  
Isley W Floyd (Ethel L), ins agt, h 501 Grace  
Isley W Lewis, showman, h 501 Grace  
\*Isley Wallace, dishwasher Alamance Cafe, h 9 s s Maple av  
extd  
Isley Willard, emp Natl Dye Wks, h 607 s Main  
\*Isley Wm, bag porter Sou Ry, h w s Maple av extd  
Isley Wm, h Glencoe rd  
Isley Wm A (Minnie), emp East End Cafe, h 608 e Davis  
\*Isley Wm M (Sophronia), bag porter Sou Ry, h 8 s s Maple  
av extd  
Ivey Annie Miss, emp Liberty Hos Mills, h 704 Webb av  
Ivey C Rex (Mamie), (East End Cafe), h 609 e Davis  
Ivey Chas (Nettie), h 106 Tucker  
Ivey Elza, emp Aurora Cot Mills, h 102 Summers av  
Ivey Emma Mrs, emp Aurora Cot Mills, h 102 Summers av  
Ivey H Bunyan, weaver Burlington Cot Mills, h 704 Webb av  
Ivey Henry H (Eliza), weaver Aurora Cot Mills, h 203  
Everett  
Ivey Maggie Miss, emp Whitehead Hos Mills, h 704 Webb av  
Ivey Mary E, wid G W, boarding 704 Webb av, h same  
Ivey Ollie Miss, clk Belk-Stevens Co, h Graham R D 1

306 S. MAIN

REAL ESTATE—RENTALS—INSURANCE—BONDS—INVESTMENT SECURITIES

STANDARD REALTY AND SECURITY CO.

PHONE 30

## BURLINGTON DRY CLEANING CO.

FAULTLESS CLEANERS AND DYERS

PHONE 306

# M. B. SMITH

Agents Southern Furniture Co.; Agents Artcraft Man'g. Co.; Buy Burlington-made Furniture

"LET YOUR HOME COME FIRST"

196

BURLINGTON N C (1927-28) CITY DIRECTORY

## B. A. SELLARS & SONS, (INC.)

Dress Goods, Ladies' Ready-to-Wear, Notions, Everything for Women and Children's Wear  
PHONE 59

# J

## FAUCETTE COAL SALES CO.

High Grade  
DOMESTIC AND STEAM COALS  
PHONE 553-W

- Jackson Anson D (Bertha), emp Whittemore Roller Cover Shop, h 114 Logan
- Jackson Bessie, wid Rufus, emp Glen Raven Cot Mills. h R D 8
- Jackson J D (Carrie), mchst McEwens Hos Mills, h 618 (1) Webb av, 2d fl
- Jackson Jesse R (Carrie), emp Natl Dye Wks, h 200 2d
- Jackson Lambert B (Regena), carp, h 226 Smith, Marrow Bldg
- Jackson Lula, wid James, emp May Hos Mills, h 405 e Morehead
- Jackson Orpah Mrs, emp Alamance Hos Mills, bds 614 Durham
- \*Jackson Tollie (Lula M), washman Alamance Ldry, h Richmond Hill
- James Abner A (Cora E), emp E M Holt Plaid Mills, h Plaid extd, Oakwood
- James Alfred M (Stella), fixer E M Holt Plaid Mills, h 712 Kivett
- James Annie Miss, h 712 Kivett
- James Geo M (Juanita), h 421 Hall av
- James Gus (Coney Island Quick Lunch), h 101 Lindsey
- James Leroy (Martha L), carp, h 101 Kime
- James Louis G, emp Natl Dye Wks, h 421 Hall av
- James Luther G, emp May Hos Mills, h 712 Kivett
- James Martha Miss, emp Perfection Hos Mills, h 712 Kivett
- James Ruth Miss, looper Whitehead Hos Mills, h 712 Kivett
- Jarmon Blanche S, wid A H, h 616 s Broad
- Jarman Lula, wid J S, emp Glen Raven Cot Mills. h 114 Logan
- Jarrett Clarence H (Lois), emp Belmont Mills, h 214 Elmira
- Jeffreys Claud W (Annie), painter, h 203 Graves
- Jeffreys E Cleveland (Emma), painter 203 Graves, h same
- \*Jeffreys Elizabeth, cook 509 w Front, h same
- \*Jeffreys Elsie, student, h Richmond Hill
- Jeffreys Emma C Mrs, clk Efrd's Dept Store, h 924 Webb av
- Jeffreys J Thos (Ella), emp E M Holt Plaid Mills, h Kenney nr Elmira

## MOORE'S MUSIC HOUSE

Pianos, Player Pianos, Organs, Phonographs and Sewing Machines  
112 E. FRONT  
PHONE 832

**BELK-STEVENSON CO.** DEPT. STORE  
 "WE SELL FOR LESS"  
 BURLINGTON'S SHOPPING CENTER  
 PHONE 528

BURLINGTON N C (1927-28) CITY DIRECTORY 197

**JEFFCOAT WM C** (Jessie M), chiropractor over Piggly-Wiggly 406½ s Main—phone 680, office hours 10 a m to 12, 2 to 5 p m, Tues and Thurs nights 7 to 8 p m and by appointment, h Greensboro rd, 4½ mi w—phone 7602 ney nr Elmira

**Chiropractic Adjustments Removes the Cause of Disease**

**Wm. C. JEFFCOAT, D. C., Ph. C.**

**PALMER GRADUATE**

**S. Main Over Piggly-Wiggly**

**Office 680 ————— Phones: ————— Res. 7602**

- \*Jeffreys Jas, emp Front St Service Sta, h Glen Raven
- \*Jeffreys James T (Daisy B), barber Richmond Hill, h same
- \*Jeffreys Josephine E, tchr, h Richmond Hill
- \*Jeffreys Lacy L, porter Heritage-Wilson Drug Co, h Richmond Hill
- Jeffreys Russell J, emp E M Holt Plaid Mills, h Kenney nr Elmira
- \*Jeffreys Sidney J (Daisy), emp Burlington Dry Cleaning Co, h Richmond Hill
- Jeffries James J (Delona E), emp Aurora Cot Mills, h 516 Harris
- Jeffries Jennie, wid Albert, emp Aurora Cot Mills, h 807 e Davis
- Jeffries Nettie Miss, emp Aurora Cot Mills, h 807 e Davis
- Jeffries Wm T (Annie), h 206 Ruffin
- \*Jenkins Chas (Bessie), lab, h Richmond Hill
- Jenkins Clyde (Nellie), lab, h 301 Trollinger
- Jenkins Geo W (Mollie), emp King Cot Mills, h 404 Gilmer
- Jenkins Minnie, wid W A, propr Church Street Inn, h same
- \*Jenkins Virginia, h Richmond Hill
- Jennings Wm J (Berta D), supt Caro Cot Mills, res Gibsonville N C
- Jerals Beulah Miss, emp Aurora Cot Mills, h 306 Miller
- Johnson Addie Mrs, emp Flint Hos Mills, h 501 James

**BRYAN'S GROCERY**—Staple and Fancy Groceries  
 "YOU'VE TRIED THE REST NOW TRY THE BEST"  
 PHONE 758



**ALAMANCE CHEVROLET CO.**

SALES AND SERVICE

217-19 W. FRONT

PHONE 936

FORM 7

# BURLINGTON FURNITURE CO., (INC.)

COMPLETE HOME OUTFITTERS

PHONE 175

**BRADSHAW & THOMPSON**

Farm Supplies and Auto Accessories, Goodyear Tires and Tubes

PHONE 896

198

BURLINGTON N C (1927-28) CITY DIRECTORY

- Johnson Arthur G (Grace), (City Dairy Lunch), h 312 Fisher  
Johnson Bettie Mrs, h 931 Dixie  
Johnson Carl D, h Midway  
Johnson Chas, emp Glen Raven Cot Mills, h same  
Johnson Chas, emp Alamance Ldry, bds 705 Maple av  
Johnson Chas T (Effie), emp Aurora Cot Mills, h Midway  
Johnson Clyde E (Ruth B), chauff Gulf Refining Co, h 200 Ireland  
Johnson Delcie Miss, emp Old Dominion Box Co, bds 105 Tucker  
Johnson Dora E Mrs, postmistress Glen Raven N C, h same  
Johnson Eugenia Miss, emp Glen Raven Cot Mills, h same  
\*Johnson Finley (Etta), fireman Natl Dye Wks, h 210 Hatch  
\*Johnson Florence, emp Alamance Ldry, h College Hill  
Johnson Flossie E Miss, emp Glen Raven Cot Mills, res Glen Raven N C  
Johnson G Guy, lab, h Midway  
Johnson H Amitte, farmer, h Everett extd, R D 9  
Johnson Harden, weaver Aurora Cot Mills, bds 102 Johnson  
\*Johnson Harrison (Pauline), emp Natl Dye Wks, h Hall Hill  
Johnson Henrietta, wid Wm C, h Midway  
Johnson Henry F (Blanche), gro 908 Maple av, h Old Alamance rd  
Johnson J Archie (Madie), farmer, h Everett extd, R D 9  
Johnson J Chesley, emp Burlington Cot Mills, bds 710 e Davis  
Johnson J Howard, emp Glen Raven Cot Mills, res Glen Raven N C  
Johnson James (Henrietta), h 110 s Anthony  
Johnson James H, emp McEwen Knit Co, h 202 2d  
Johnson James T (Mary), mill wkr, res Glen Raven N C  
Johnson James W (Emma A), foremn, h Everett extd, R D 9  
Johnson Jesse S, emp Mohawk Hos Mills, h Everett extd. R D 9  
Johnson Joseph, painter, h Midway  
JOHNSON JOS E (Ethelwyn R), mngr Western Union Tel Co, bds Alamance Hotel—phone 1000  
Johnson Joshua W, emp King Cot Mills, bds 913 Dixie  
Johnson Leo J (Zelma), emp P C K Motor Co, h Midway  
\*Johnson Lola, laund, h 210 Hatch  
Johnson Lonnie A (Dora E), emp Glen Raven Cot Mills, res Glen Raven N C

## ACME MOTOR COMPANY

OAKLAND & PONTIAC SIXES

Products of General Motors

SALES AND SERVICE

BURLINGTON, N. C.

PHONE 315

# EFIRD'S DEPARTMENT STORE

FASTEST RETAILING SYSTEM IN THE WORLD

PHONE 386

BURLINGTON N C (1927-28) CITY DIRECTORY

199

Johnson Lonnie A Jr, emp Glen Raven Cot Mills, res Glen Raven N C

Johnson Lucien H, carp h Midway

Johnson Maggie B, wid J C, res Glen Raven N C

\*Johnson Mary, cook 105 Lexington av, h same

\*Johnson Nannie, dom 105 Lexington av, h same

Johnson R Curtis, student, h Everett extd, R D 9

Johnson R T, trav slsmn May Hos Mills, rms 103 s Mebane

Johnson Rhody E (Fannie), emp Glen Raven Cot Mills, h same

Johnson Ruth Miss, emp Aurora Mills, h Midway

Johnson Saml (Lillie), emp Aurora Cot Mills, h 110 Summers av

Johnson Shellie W, lab, h 2d

Johnson Swannie Mrs, res Glen Raven N C

Johnson Tessie, wid Jno, res Glen Raven N C

Johnson W Arthur (Flauda), sawyer, h 202 2d

JOHNSON W THOS (Verdie M), (Cates & Johnson Coal Co), h 112 Gilmer—phone 914-J

\*Johnson Wm, cook, h 210 Hatch

Johnson Wm A, emp Mohawk Hos Mills, h Everett extd, R D 9

Johnson Wm F, lab, h 202 2d

Johnson Wm H, knitter Brown Hos Mills, h 110 Holt

\*Johnson Wm H, butler w Davis extd, h same

Johnston Andrew Grace Miss, stenogr Burlington R E Co, h 201 Hoke

Johnston Broadie W (Nola), carp, h 201 Hoke

Johnston Chas D, 1st v-pres Central Loan & Trust Co, res Elon College

Johnston Emma Miss, stenogr Alamance Insurance & Real Estate Co, h 406 n Mebane

Johnston Rachel M Miss, student, h 201 Hoke

Johnston Thos C (M Fannie), h 406 n Mebane

Johnston Thos C Jr, inspr State Highway, h 406 n Mebane

Johnston Virginia G, wid J W, boarding 110 Holt, h same

Joliet Bridge Iron Co (Inc), 6 First Natl Bank Bldg, E B Horner pres, T J Horner v-pres, E E Hanks sec-treas

Jones Albert H (Johnnie M), agt Greensboro Daily News, h 206 Holt

Jones Alvis M (Nida), emp E M Holt Plaid Mills, h 731 Greensboro rd

Jones Belle, wid G A, h 100 Stag

Jones Carson (Iva), emp Aurora Cot Mills, h 109 s Flanner

HOME  
ICE & COAL CO.  
WOOD  
COAL  
ICE  
PHONE 148

## BURLINGTON BUSINESS COLLEGE

L. M. CANNON, Prin.

Complete Courses in Shorthand, Typewriting, Bookkeeping, and All Business Subjects

# MaDELLE BEAUTY SHOP

HAIRDRESSING, SHAMPOOING, MANICURING, MASSAGING, HAIR GOODS AND  
320½ S Main TOILET ARTICLES Phone 951

200

BURLINGTON N C (1927-28) CITY DIRECTORY

DELICIOUS  
AND  
REFRESHING

DRINK  
IN BOTTLES

*Coca-Cola*

DRINK

Jones Chas L (Grace), clk P O, h 902 Church  
Jones Cora A Miss, emp Alamance Hos Mills, h 100 Stagg  
Jones Dace W, clk N C Pub Service Co, h 602 Jones  
Jones David F, mngr C P K Motor Co Serv Sta, h 100 Stagg  
\*Jones Dora, emp Alamance Ldry, h Hatch  
Jones Edwd H (Lottie), electr Aurora Mills, h 108 Stagg  
Jones Edwd J (Mary), emp King Cot Mills, h 622 James  
Jones Eloise Miss, clk Woolworth's, h 902 Church  
Jones Floyd, emp Burlington Mills, h Burlington, R D 4  
Jones Geo, lab Sou Ry, h 208 Hatch  
\*Jones Geo, sec hd, h Halls Row  
Jones H I, emp Burlington Mills, h 56 same  
Jones J Beatrice Miss, h 202 Elmira  
Jones J Dewey (Jewel), emp E M Holt Plaid Mills, h 110  
Sunset av  
Jones J Riley (Fannie), mech Patterson Motor Co, h 202  
Elmira  
Jones Jack E, painter J P Workman, h 802 s Main  
Jones Jno B (Cora), driver Stand Oil Co, h R D 8  
JONES JNO C (Amick), asst postmstr, h 602 Jones  
Jones Jno R (Mattie), emp Stevens Mngf Co, h Kenney nr  
Elmira  
Jones Joseph D (Martha), emp Burlington Mills, h Burling-  
ton, R D 4  
Jones Joseph E (Nannie), emp E M Holt Plaid Mills, h 118  
Sunset av  
Jones Lawrence (Tillie), slsmn Orange Crush Botlg Co, h  
704 Tucker  
Jones Lawrence C, mech C P K Motor Co, h 100 Stagg  
Jones Leon, student, h 902 Church  
Jones Lonnie C (Erie), (Glen Raven Filling Station), res  
Glen Raven N C  
Jones M L, credit N C Pub Service Co, h 602 Jones  
Jones Mary E Miss, clk Sou Bell Tel & Tel Co, h 902 Church  
\*Jones Mary Ellen, cook 703 w Davis, h same  
Jones Mary Lee Miss, clk, h 100 Stagg  
Jones Myrtle R Miss, emp Alamance Hos Mills, h 100 Stagg  
Jones Nellie C Miss, emp Burlington Mills, h 7 same  
Jones O Dote (Blanche), emp Burlington Coffin Co, h 605  
Maple av  
Jones Otho V (Mabel), emp Lakeside Mills, h 218 Hatch  
Jones Paul L, meter rdr N C Pub Service Co, h 602 Jones  
Jones Pearlman L (Bettie), gro Glen Raven N C, h same

## ALAMANCE DRY CLEANERS

GENUINE DRY CLEANING

PHONE 740



# FRONT STREET SERVICE STATION

"SERVICE WITH A SMILE"  
GAS, OILS, TIRES, BATTERIES AND ACCESSORIES

FRONT COR. CHURCH

PHONE 241

BURLINGTON N C (1927-28) CITY DIRECTORY 201

Jones Richd H (Theckla), emp King Cot Mills, h 625 James  
Jones Robt L (Mamie A), emp Burlington Mills, h 7 same  
Jones Styles C (Mattie), emp Natl Dye Wks, h 702 Morehead

Jones Vance, student, h Burlington, R D 4  
Jones W Vernon, bkkpr Stratford Mills, h n Mebane  
Jones Wm A (Rosa), emp Alamance Lmbr Co, h Midway  
Jones Wylie C Rev (Eliza A), pastor Burlington Primitive Bpt Ch, h 611 James

Jordan Eugene C (Lizzie), emp Stevens Mnfg Co, h 100 Barnwell

Jordan Robt F (Ollie), mech Huffman-Newlin, h 200 Alamance

Jordan S Harrison (Annie), overseer Plaid Mills, h 205 Peele  
Joyce Posey (Innis), emp Sou Furn Co, h 1016 n Anthony  
Joyner Annie C, wid V M, h 204 Gilmer  
Joyner Eber D (Beulah D), foreman Burlington News Co, h 206 5th

Joyner Leroy W, h 204 Gilmer  
Joyner Olive Miss, opr Sou Bell Tel & Tel Co, h 204 Gilmer  
Justice Clarence, bds 201 5th

**K**

## FAUCETTE COAL SALES CO.

High Grade  
DOMESTIC AND STEAM COALS  
PHONE 553-W

Kail J Wirt (Margaret), (Southern Ptg Co), h 400 n Main  
Kail Sarah Miss, cashr Lyric Theatre, h 400 n Main  
Keck Annie Miss, emp Whitehead Hos Mills, bds 1014 n Anthony

Keck Beulah Miss, emp Sellars Hos Mills, h Fix extd

Keck Catherine, wid J L, h Fix extd

Keck Espie Miss, emp Aurora Cot Mills, h Fix extd

Keck Hilda E Miss, clk B A Sellars & Sons (Inc), h 306 Church

Keck Ivora Miss, emp Aurora Cot Mills, h 203 Everett

Keck J Loren (Etta), emp Aurora Cot Mills, h 916 s R R av

\*Keck Jno (Lucinda), lab, h Glencoe rd

Keck Jno F, h 203 Everett

\*Keck Paul, cook Alamance Hotel, rms same

Keck Reuben (Neal), emp Sou Hdwood Floor Co, h 904 R R av

DAY 357-1077

309 CHURCH  
FUNERAL DIRECTORS AND EMBALMERS  
—PHONES—

AMBULANCE SERVICE  
NIGHT 1077-618-J—546-W

**RICH & THOMPSON FUNERAL HOME**

PHONE 244

# BURLINGTON DRUG CO., (INC.)

COURTEOUS SERVICE

OUR AIM:  
TO SERVE YOU WELL  
WITH HIGH QUALITY  
AND VALUE!  
410-12 S. MAIN

A NATION-WIDE  
INSTITUTION  
**JCPENNEY Co.**  
"where savings are greatest"

DRY GOODS, CLOTHING  
AND SHOES  
FOR THE  
ENTIRE FAMILY!  
PHONE 849

GOODMAN'S—"THE HOME OF GOOD CLOTHES"

BURLINGTON, N. C.

326 S. Main

202

BURLINGTON N C (1927-28) CITY DIRECTORY

- Keck Robt P (Sallie C), carp, h 306 Church  
Keck W Henry (Dessie), emp Aurora Cot Mills, h 107 (1)  
w Anthony  
Keesee Jno P (Mabel), lab Sou Ry, h 202 Holt  
Keesee Troy R (Marie), h 609 Avon av  
Keiger Jno R (Eula), foreman Sou Furn Co, h 101 s Mebane  
Keller Lena Miss, tchr Broad St Schl, h 622 Fountain pl  
Kelley Wesley E (Brina), mchst Sellars Hos Mills, h 805 e  
Morehead  
**KEMP'S CLOTHING STORE** (W E Kemp), men's and  
women's ready-to-wear, shoes, hats, etc, cash or credit,  
307 Worth—phone 1035-J  
**KEMP W EARLE** (Lillian G), (Kemp's Clothing Store), h  
300 w Front—phone 559-L3  
Kennedy Ernest (Elsie), mill wkr, h 610 Worth  
Kennedy Sam D (Mary), h 717 Maple av  
Kenney Arnold (Veril), plmbr Burlington Hdw Co, h R D 9  
Kenney Geo, emp East End Club, h R D 9  
Kenney Pauline Miss, emp Sellars Hos Mills, h Midway  
Kepley Kerney B, emp Whitehead Hos Mills, h 606 Wash-  
ington  
Kernodle Attrice Miss, tchr Burlington High Schl, h 701 w  
Davis  
Kernodle Carrie Belle Miss, tchr, h 511 w Front  
Kernodle Danl L, h 511 w Front  
Kernodle Eva Miss, emp Brown Hos Mills, bds 109 Holt  
**KERNODLE G ALBERT** (Lillian L), mngr Gate City Motor  
Co, h 511 w Front—phone 412  
Kernodle Geo A Jr, h 511 w Front  
Kernodle Grace M Miss, h 605 Cameron  
**KERNODLE J LOFTIN DR** (Alma), (C P K Motor Co),  
(Kernodle & Workman), (Amer Hosiery Mills), (Dixie  
Flour & Feed Co), pres Caro Flour Mills (Inc) and  
Love Knitting Co, h 703 w Davis—phone 269-W  
Kernodle Jno E (Jessie M), chauff W I Anderson & Co, h  
Greensboro rd, 1 mi w  
Kernodle Lynn D (Annie), (U-Save-It Store), res Elon Col-  
lege R D 1  
Kernodle Otis (Daisy), farmer, h Adams av extd  
Kernodle R A Columbus, farmer, h 605 Cameron  
Kernodle Richd, bds 201 5th  
Kernodle & Workman (J L Kernodle, J M Kernodle), fer-  
tilizers, Park av cor Church

**CAROLINA PETROLEUM CO.**

Wholesale and Retail Dealers in  
OILS, KEROSENE, GASOLINE, GREASES  
PHONE 834

# GREEN & McCLURE

SINCE 1907

FUNERAL DIRECTORS AND EMBALMERS—AMBULANCE SERVICE  
DAY 251 —PHONES— NIGHT 535-J;707-W

BURLINGTON N C (1927-28) CITY DIRECTORY 203

- Keystone Finishing Mills (Inc), 408 Hawkins, Mrs F L DeMoss pres, W S Coulter v-pres, D D DeMoss sec-treas  
Keystone Paper Box Co (now Old Dominion Box Co), 10½ Tucker  
Kidd Edwd P (Maud), weaver Burlington Cot Mills, h 1019 Dixie  
Kilgore Robt L (Ruth M), asst mngr F W Woolworth Co, rms Alamance Hotel  
Kimbrow Jas, student, bds 500 Maple av  
Kimbrough Jno R, opr Stand Oil Co Serv Sta, bds Ward Hote.  
KIME HENRY G (Kate L), office 3d cor Worth—phone 158, 1215 s Main extd, R D 4—phone 376  
King Agnes Miss, stengr Old Dominion Box Co, h 611 w Front  
King Albert H (Luola W), supt county schools, h 622 Fountain pl  
King Albert L, knitter Brown Hos Mills, h 501 Harris  
King Corina Miss, student, h 612 Webb av  
King Cotton Mills Corp, cotton yarn mnfrs, Ireland cor Gilmer, T L Curlee supt, Mrs V C Stackhouse ofc mngr  
King Clyde, driver Dixie Flour & Feed Co, h Burlington R D  
King Dora Mrs, cook Midway, h same  
King E Clay (Nettie), pattern mkr Sykes Fdry & Mach Co, h 625 Tucker  
King Edwin M (Lena C), agt Durham Life Ins Co, h 307 Trade  
King Geo M (Ella), carp, h 626 Tucker  
King Helen Miss, bkkpr Natl Dye Wks, h 611 w Front  
King Herman H, clk Southeastern Exp Co, h 622 Fountain pl  
King I Parker (Lena), emp Sykes Fdry, h 3 s s Maple av extd  
King J Edwd (Mary), mngr Homelite Sales Agency, res Watson N C, R D 1  
King J Edwin (Hulda), sec-treas Champion Gro Co, h n Main extd  
King Jno G (Lessie), h 611 w Front  
King Jno W (Mary E), carp, h Midway  
King Julia A, wid H C, h 307 Ireland  
King Julia F Miss, knitter Brown Hos Mills, h 501 Harris  
King Lena A Miss, emp Sellars Hos Mills, h 626 Tucker  
King Leroy L (Ester), carp, h R D 3  
King Margaret, wid B B, h 311 Trade  
King Minnie, wid J V, h 625 Tucker

306 S. MAIN

MUTUAL BUILDING AND LOAN ASSOCIATION  
OPEN A THRIFT ACCOUNT WITH US TODAY

PHONE 30

## BURLINGTON DRY CLEANING CO.

FAULTLESS CLEANERS AND DYERS  
PHONE 306

# M. B. SMITH

Victor, Columbia, Edison Phonographs. A Stock of 2,500 Records to Select From  
"LET YOUR HOME COME FIRST"

204 BURLINGTON N C (1927-28) CITY DIRECTORY

**B. A. SELLARS & SONS, (INC.)**  
Men's and Boys' Clothing, Furnishings, Hats—Style Headquarters Since 1874  
PHONE 59

- King Minnie L Miss, emp Sellars Hos Mills, h 626 Tucker  
King Newton L (Ada H), carp, h 501 Harris  
King Otis, mchst Daisy Hos Mills, h 612 Webb av  
King Paul V (Eunice), h 302 Union av  
King Raymond S, carp, h 204 Union av  
King Ruby, emp Graham Hos Mills, h Midway  
King Sidney B (Mabel), mldr Sykes Fdry & Mach Co, h 627 Oak  
King Virginia E, wid J P, h n Main extd, R D 5  
King W Lawrence, knitter McEwen Hos Mills, h 501 Harris  
King W Westervelt, student, h 622 Fountain pl  
King Weldon (Maggie), emp Aurora Cot Mills, h Midway  
King Wilbur, rms 500 Church  
King Wm, mech Riley & Huffman Motor Co, h Burlington, R D 3  
King Wm (Carrie), emp Graham Hos Mills, h Midway  
King Wm M (Minnie), supt Chapel Hill Sup Co, h 612 Webb av  
Kingsland Jesse M (Beulah B), foreman Alamance Ldry, h 904 Maple av  
Kinney French M (Myrtle), farmer, h Fix cor Everett  
Kinney Goldie Miss, h 510 Church  
Kinney J Herman, student, h Kenney  
Kinney Jno L (Martha), mech E M Holt Palid Mills, h Kenney  
Kinney Nancy H Miss, clk Woolworth's, h Kenney  
Kinney Thos E, emp Elmira Cot Mills, h Kenney  
Kirby J K (Minnie V), textile wkr, h 35 Burlington Mills  
Kirk Holt Hardware Co (W Kirkpatrick Holt), 321 s Main  
Kirkman L Earle (Kittie), pres-sec-treas Kirkman P & H Co, h 606 s Broad  
Kirkman Plumbing & Heating Co (Inc), plmbrs and electrns 210 w Front, L E Kirkman pres-sec-treas  
Kirkman Vesta Miss, emp Whitehead Hos Mills, bds 711 Maple av  
Kirkpatrick Flora G Miss, h R D 5  
Kirkpatrick James E, bricklyr, h R D 5  
Kirkpatrick James W (Gertrude), bldg contr, h R D 5  
Kirkpatrick Ralph F (Addie), h Burlington, R D 5  
Kirkpatrick Walter (Bessie), farmer, h Old Hopedale rd  
Kiser Hubert W, v-pres May Hos Mills (Inc), res New York City N Y  
Kivett Chas, emp Sou Furn Co, h Midway

## MOORE'S MUSIC HOUSE

Pianos, Player Pianos, Organs, Phonographs and Sewing Machines  
112 E. FRONT PHONE 832

**BELK-STEVENS CO.** DEPT. STORE  
 "WE SELL FOR LESS"  
 BURLINGTON'S SHOPPING CENTER  
 PHONE 528

BURLINGTON N C (1927-28) CITY DIRECTORY 205

**KIVETT EDWD L** (Ruth L), mngr Southern Dairies (Inc),  
 h 304 Ruffin—phone 942-J

Kivett Ida, wid Henry, h 606 Kivett  
 Kivett Landon C, clk Efir'd's Dept Store, h 606 Kivett  
 Kivett Robt (Elinor), elect N C Pub Serv Co, h 606 Kivett  
 Kivett Robt S (Elma), ground man N C Pub Service Co, h  
 606 Kivett

Kivett Thos H (Lora I), supt elec plant N C Pub Service  
 Co, h Piedmont Hghts

Kivett Vivian Miss, tr nurse 606 Kivett, h same  
 Knights of Pythias Hall, 1081½ e Davis  
 Knott Clarence W, student, h 706 Kivett

Knott Thos H, clk Burlington Drug Co, h 706 Kivett  
 Knott Wm D (Affa), emp E M Holt Plaid Mills, h 706 Kivett  
 Koonce Cader F (Lossie M), trav slsmn, rms New Piedmont  
 Hotel

Koonce Chas F, clk, rms New Piedmont Hotel  
 Koury Jno A (Adna), trav slsmn, h 513 n Park av  
 Koury Wm M (Victoria), trav slsmn, h 509 n Park av  
 Kunz Anna M Miss, pupil nurse Rainey Hosp, h 306 Ireland  
 Kunz Geo W (Sarah E), cabinetmkr, h 306 Ireland  
 Kunz Roberta M Miss, looper McEwen Hos Mills, h 306 Ire-  
 land

Kunz Sarah E Miss, stengr McEwen Knit Co, h 306 Ireland  
 Kurry's Cafe (C C Hargrove), 707 (2) e Davis

|          |   |
|----------|---|
| <b>L</b> | <b>FAUCETTE COAL SALES CO.</b><br>High Grade<br>DOMESTIC AND STEAM COALS<br>PHONE 553-W |
|----------|---|

Lackey Ray, clk Clark Furn Co, h 100 Fisher  
 Ladies' Smart Shop, ladies' ready to wear 310 s Main, Harry  
 Eisenberg mngr

Lafond Addie Mrs, clk B A Sellars & Sons (Inc), h 211 n  
 Broad

Lakey Roland I (Addie), h 815 Plaid  
 Lamb Nettie Miss, looper May Hos Mills, bds 201 5th  
 Lambert Edwd C (Ollie), mech Clapp Motor Co, h 106 Lake-  
 side av

\*Lambert Frank (Arlish), emp Shoffner Hos Mills, h (1 r)  
 9 s s Maple av extd

Lambert Geo D (Maggie M), emp Old Dominion Box Co, h  
 608 s Broad

**J. D. & L. B. WHITTED CO., Inc.**  
 DRY GOODS, READY-TO-WEAR, NOTIONS, GENTS FURNISHINGS, SHOES, HATS, ETC.  
 PHONE 132



**ALAMANCE CHEVROLET CO.**  
 SALES AND SERVICE  
 217-19 W. FRONT PHONE 936

# BURLINGTON FURNITURE CO., (INC.)

FURNITURE AND HOUSE FURNISHINGS

PHONE 175

## BRADSHAW & THOMPSON

Farm Supplies and Auto Accessories, Goodyear Tires and Tubes

PHONE 896

206

BURLINGTON N C (1927-28) CITY DIRECTORY

- Lambert Homer C, mech C P K Motor Co, h 106 Lakeside av  
Lamberth Ethel L Miss, clk Woolworth's, h 120 Sunset av  
Lamberth Eula B Miss, h 120 Sunset av  
\*Lamberth Geo (Daisy), lab, h Richmond Hill  
Lamberth Iola, wid Linney, emp Stevens Mnfg Co, h 27 Elmira  
Lamberth J Frank (Vade R JJ), emp Burlington Mills, h 120 Sunset av  
Lamberth Linney, waiter West End Cafe, h 27 Elmira  
**LAMM CLOTHING CO** (Thaddeus A and Theo A Lamm), clothing, men's furnishings, cleaning and pressing 308 s Main—phone 712  
Lamm J Calvin, clk Lamm Clo Co, h 200 Gilmer  
**LAMM THADDEUS A** (Blanche), (Lamm Clothing Co), h 200 Gilmer—phone 872-J  
**LAMM THEO A** (Pretto), (Lamm Clothing Co), h 510 s Lexington av  
Lane Nora Miss, stengr E T Murray, h Trollinger  
Lane Robt (Edna), emp E M Holt Plaid Mills, h 817 Plaid  
Lane Ross B (Addie), tarv mchst, h 1018 Dixie  
**LANE VIRGIL H** (Nora L), propr Alamance Laundry, h 511 Trollinger, 1 n w Davis—phone 233-J  
**LANE VIRGIL W** (Foy I), mngr Alamance Dry Cleaners,, h 508 s Lexington—phone 566-W  
Lankford Dwight H, student, h 401 Church  
Lankford Geo O Rev (Rosa S), pastor First Christian Ch, h 401 Church  
Larsen Lillian Miss, stengr Patterson Motor Co, res Graham N C  
Lashley Alpha, wid G, h 1 Lakeside av  
Lashley Carl E (Ollie), emp Lakeside Cot Mills, h 17 same  
Lashley Gladys Miss, student, h 302 Fisher  
Lashley Gurney, student, h 302 Fisher  
Lashley Lillie Miss, emp Lakeside Mill, h 302 Fisher  
Lashley Minnie, wid G F, h 302 Fisher  
Lashley Wm H (Alta M), sales mngr Alamance Chevrolet Co, h 302 Fisher  
Lasley Edwin W (Fern), real estate, h 500 Church  
Lasley Fern Mrs, mngr and buyer ladies' ready-to-wear dept Belk-Stevens Co, h 500 Church  
Lasley Fern Miss, student, h 500 Church  
Lasley J Earle (Elizabeth L), clk King Cotton Mills Corp, h 407 w Davis  
Lasley Jno W (Elizabeth), h 200 Union av

## BOSTON TAILORING CO.

RELIABLE DRY CLEANERS

PHONE 608-W

# EFIRD'S DEPARTMENT STORE

WE SELL IT CHEAPER

NEAR P. O.

PHONE 386

BURLINGTON N C (1927-28) CITY DIRECTORY 207

Lasley Pauline M, wid Wm B, bkkpr First Natl Bank, h 305 Tarpley

Lasley Ralph K (Texie), prop Riverside Hos Mills, h 407 w Davis

Lasley Wm, student, h 405 Tarpley

LASLEY WINSLOW W, pres First Natl Bank, h 407 w Davis—phone 245-W

Lassiter Mary Miss, tchr, h 104 Hillcrest av

Laughlin Jno M, h 106 Morehead

Lawrence James W (Myrtle), clk Old Dominion Box Co, h 1019 Dixie

Layton Agnes R Miss, student, h 800 Morehead

Layton Joy B Miss, emp Old Dominion Box Co, h 800 Morehead

Layton Letitia Miss, res Graham N C

Layton Martha M Miss, emp Old Dominion Box Co, h 800 Morehead

Layton Nettie R, wid J M, boarding 800 Morehead

Layton Ross, res Graham N C

Layton Walter (Lola Belle), h 314 Fisher

Layton Wm H (Louise), genl mdse 724 e Davis, h 205 Everett

\*Lea Almetta, cook, h Richmond Hill

Lea Annie Miss, dress mkr 118 Logan, h same

\*Lea Beulah, student, h Richmond Hill

Lea Clinton A, propr U-Drive-It Co, rms 625 Broad

Lea Clyde H, waiter Mid City Cafe, h 311½ Worth

\*Lea Della, cook, h Richmond Hill

\*Lea Dora, elev opr Alamance Hotel, h Richmond Hill

\*Lea Jno (Lula), emp Burlington Coffin Co, h Richmond Hill

\*Lea Jno D (M Jennie), lab, h Richmond Hill

\*Lea Josephine, dom, h Richmond Hill

\*Lea Laveta, dressmkr Richmond Hill, h same

\*Lea Lincoln (Jane), bricklyr, h College Hill

Lea Luther J (Effie C), trav slsmn, h 609 w Front

Lea Martha F, wid H L, h 625 Broad

\*Lea Mary G, laund, h Richmond Hill

\*Lea Maude, cook, h Richmond Hill

\*Lea Milton (Georgia), shoe mkr Richmond Hill, h same

\*Lea Paul, lab, h Richmond Hill

Lea Porter G (Donna), painting contr 310 Fisher, h same

\*Lea Rosa B, cook 704 Grace, h same

\*Lea Roxie, student, h College Hill

NORTH STATE COAL CORP.  
COAL  
PHONE 470  
WOOD

## BURLINGTON BUSINESS COLLEGE

L. M. CANNON, Prin.

Complete Courses in Shorthand, Typewriting, Bookkeeping, and All  
Business Subjects

# UNITED STORE CO., INC.

Heavy and Fancy Groceries, Fresh Meats, Dry Goods, Notions, Shoes, Auto Tires & Tubes  
101 LOGAN ST. PRICES ALWAYS RIGHT PHONE 272

208 BURLINGTON N C (1927-28) CITY DIRECTORY

DELICIOUS  
AND  
REFRESHING

DRINK  
*Coca-Cola*  
IN BOTTLES

- Lea Sidney, clk Belk-Stevens Co, h 203 Graves  
Lea W A Filling Station (Wm A Lea), Park av cor Church  
Lea Wm A (Mattie), (W A Lea Filling Station), h 306 Park  
av  
Leader Warehouse (G Sharpe, R D Allred), tobacco 413-15-  
17 s Main  
Leath Andrew T (Mary), gardener, h 501 St John's  
Leath D Otis (Stella F), clk Standard Oil Co, h Hillcrest av  
Leath Elizabeth Miss, student, h 303 Rauhut  
Leath Everette, foreman Whitehead Hos Mills, h 501 St  
Johns  
\*Leath Geraldine, student, h Richmond Hill  
\*Leath Hester (Minnie), chauf Col Jas Holt, h (r) 605 s  
Church  
\*Leath James H (Daisy J), lab, h (r) 605 Church  
\*Leath Jas M (Kate S), tailor 307½ Worth, h Richmond Hill  
Leath Jno A (Hortense), tob warehsemn, h 416 Spring  
Leath Wm L (Swannie), tobacconist, h 303 Rauhut  
Ledbetter Dennis O (Mamie), telg opr Sou Ry, h 305 Ruffin  
Ledman Bessie Miss, h Greensboro rd  
\*Lee Ada, laund, h 10 n s Maple av extd  
Lee Albert G (Alma), emp Aurora Cot Mills, h 931 Dixie  
\*Lee Allen (Mamie), mech, h Glencoe rd  
\*Lee Archer V, student, h Pine Knot Hill  
\*Lee Arthur (Pearlie M), bricklyr, h Richmond Hill  
\*Lee Bridget, emp Alamance Ldry, h Thomas Hill  
Lee Carl E (B Hazel), tel student W U Tel Co, h 203 n  
Broad  
\*Lee Carrie B, student, h Pine Knot Hill  
\*Lee Chas, emp R A Coble Hdw Co, h 10 n s Maple av extd  
\*Lee Chas P, student, h Glencoe rd  
Lee Chas W, emp Brown's Hos Mills, h 609 Tucker  
\*Lee Cleatus G, lab, h Pine Knot Hill  
Lee Clinton A, taxi service n Main cor Andrews, h s Broad  
\*Lee Curlie, lab, h 10 n s Maple av extd  
\*Lee Daisy, dom, h Richmond Hill  
\*Lee Flora, emp Alamance Ldry, h Thomas Hill  
Lee Hazel Mrs, clk Belk-Stevens Co, h 203 n Broad  
\*Lee Henry (Annie), lab, h 10 n s Maple av extd  
\*Lee Ida, laund, h Glencoe rd  
\*Lee Ila May, h Glencoe rd  
\*Lee Irvin (Minnie), driver Standard Gro Co, h Glencoe rd  
\*Lee J Holt, lab, h Pine Knot Hill  
\*Lee Jas (Rosa), lab, h Richmond Hill

## ALAMANCE DRY CLEANERS

GENUINE DRY CLEANING  
PHONE 740



# PACKARD SALES & SERVICE

"ASK THE MAN WHO OWNS ONE"

Front Cor. Church

FRONT ST. SERVICE STATION

Phone 386

BURLINGTON N C (1927-28) CITY DIRECTORY

209

- \*Lee Jessie, ironer City Ldry, h Glencoe rd
- \*Lee Jno, sec hd, h Glencoe rd
- Lee Jno M (Agnes), emp Burlington Mills, h 417 n Park av
- \*Lee Jno N, emp C P K Motor Co, h Richmond Hill
- \*Lee Lawson, emp Alamance Hotel, h Richmond Hill
- \*Lee Lila May, h Glencoe rd
- \*Lee Lonnie, lab Burlington Auto Co, h Richmond Hill
- \*Lee Mamie, ironer City Ldry, h Glencoe rd
- Lee Maude E Miss, emp Burlington Coffin Co, h 609 Tucker
- Lee Nancy K, wid W R, h 609 Tucker
- \*Lee Paul, bus boy Alamance Hotel, h Glencoe rd
- \*Lee Robt M, elev opr First Natl Bank Bldg, h Richmond Hill
- \*Lee Rudy B, driver Kirk-Holt Hdw Co, h Pine Knot Hill
- Lee Sing, laund 305 Spring, h same
- \*Lee W Edmund (Carrie L), mech, h Pine Knot Hill
- \*Lee Walter L, emp W J Martin, h Richmond Hill
- \*Lee Wm, lab, h 10 n s Maple av extd
- Lee Wm I, emp Burlington Coffin Co, h 609 Tucker
- LEGETT ROBT A** (Effie W), mngr Belk-Stevens Co, h 300 5th—phone 715-J
- Leighton Cornelia Miss, emp Love Knit Co, bds 517 n Park av
- Lemons L Mozelle Miss, h 100 Guthrie
- Leonard Edwd C (Murlie H), tchr Burlington High Schl, h 507 Peele
- Leonard Gurney L (Rosie Z), emp E M Holt Plaid Mills, b 809 Plaid
- Leonard Robt T (Lena), mngr Dixie Drug Co, h 526½ Park av
- Lester C Henry (Pearl), emp E M Holt Plaid Mills, h 715 Greensboro rd
- Levin Bros (S I Levin), junk dlr Worth
- Levine Solomon I (Stella), (Levin Bros), h 611 Fountain pl
- \*Levister Cleophus H, barber Sanitary Barber Shop, h Richmond Hill
- \*Levister Emma, student, h Richmond Hill
- \*Levister Jarvis, porter Acme Drug Co, h Richmond Hill
- \*Levister Jos N (Mary B), bricklyr, h Pine Knob Hill
- \*Levister Thaddeus J (Annie), plstr, h Richmond Hill
- \*Levister Thos J, tchr, h Richmond Hill
- Lewis Arthur, emp Whitehead Hos Mills, h 401 Webb av
- Lewis Benj, driver Home Ice & Coal Co, h 401 Webb av
- Lewis Clarice Miss, tchr country schl, h Webb av extd

DAY 357-1077

House Furnishers, Funeral Directors and Embalmers, Ambulance Service

**RICH & THOMPSON**

GRAHAM, N. C.

—PHONES—

NIGHT 1077-618-J—546-W

PHONE 244

**BURLINGTON DRUG CO., (INC.)**

COURTEOUS SERVICE

OUR AIM:  
TO SERVE YOU WELL  
WITH HIGH QUALITY  
AND VALUE!  
410-12 S. MAIN

**J.C. PENNEY Co.**  
A NATION-WIDE  
METHOD OF  
SALES  
"where savings are greatest"

DRY GOODS, CLOTHING  
AND SHOES  
FOR THE  
ENTIRE FAMILY!  
PHONE 849

GOODMAN'S—"THE HOME OF GOOD CLOTHES"

BURLINGTON, N. C.

326 S. Main

210

BURLINGTON N C (1927-28) CITY DIRECTORY

- Lewis Dudley, emp, h Webb av extd  
 Lewis James A (Bettie), chauf, h 401 Webb av  
 Lewis Jno A, emp G & B Filling Station, h 401 Webb av  
 Lewis Mary J Miss, emp Whitehead Hos Mills, h 401 Webb av  
 Lewis Robt J, emp King Cot Mills, h 401 Webb av  
 Lewis Stella Miss, h Webb av extd  
 Lewis Stephen Student h 401 Webb av  
 Lewis W Luther (Ophelia), emp textile mill, h Webb av extd  
 Liberty Hosiery Mills (Inc), 602 Cameron, A E Sykes v-pres, C F Foster sec-treas  
 Life Insurance Co of Va, 24-25 First Natl Bank Bldg, J E Thomas asst dist mngr  
 Lime Cola Bottling Co, n Main nr Sou Ry, J R Qualls mngr  
**LINBERG ALFRED C** (Margaret), civil and consulting engineer, also city engineer, office city hall—phone 703, h 613 Lexington av—phone 867-W  
 Lineberry Bessie Miss, emp E M Holt Plaid Mills, h 101 Trollinger  
 Lineberry C Thos, emp E M Holt Plaid Mills, h 735 Greensboro rd  
 Lineberry Chas W (Amy), emp Lakeside Cot Mills, h Elmira extd  
 Lineberry Dora J, wid W C, h 201 Gilmer  
 Lineberry Jesse A (Maie), emp Whitehead Hos Mills, h 711 Maple av  
 Lineberry Lola I, wid A N, h 610 n Main  
 Lineberry Mabel Miss, emp Sou Dyeing Co, h 735 Greensboro rd  
 Lineberry Mary Miss, emp Alamance Hos Mills, bds 711 Maple av  
 Lineberry Pearl Mrs, h Hopedale, R D 3  
 Lineberry Ralph, h Hopedale, R D 3  
 Lineberry Ralph (Pearl), h 204 Union av  
 Lineberry Robt F (Mattie), emp E M Holt Plaid Mills, h 735 Greensboro rd  
 Lineberry Worth A (Margaret), mech N C Pub Service Co, h 202 Gilmer  
 Lindley Harvey W (Cassie), chem Alamance Hos Mills, h 932 Dixie  
 Lindley Wm V (Verona), clk Five Points Service Sta, h 700 Cameron  
 Lindsey Cleaton M (B Pearl), wood wkr M B Lindsey Lbr Co, h 503 Church

**CAROLINA PETROLEUM CO.**

Wholesale and Retail Dealers in  
OILS, KEROSENE, GASOLINE, GREASES  
PHONE 834

# GREEN & M<sup>C</sup>CLURE

COMPLETE HOME OUTFITTERS SINCE 1907

GRAHAM, N. C.

PHONE 251

BURLINGTON N C (1927-28) CITY DIRECTORY 211

- Lindsey David M (Maggie N), waiter Mike's Lunch Room, h 618 Worth  
Lindsey Fannie E Mrs, v-pres M B Lindsey Lbr Co, h 415 w Davis  
Lindsey M B Lumber Co (Inc), just off n Main nr Sou Ry, M B Lindsey pres-treas, Mrs F E Lindsey v-pres, Miss Eula Lutterloh sec  
Lindsey Murphy B (Fannie E), pres-treas M B Lindsey Lbr Co, h 415 w Davis  
Lindsey Sadie K Miss, emp Natl Dye Wks, h 618 Worth  
Lindy Augusta Mrs (L Lindy), res Greensboro N C  
Lindy L (Mrs Augusta Lindy), ladies' wear and millinery 103 w Davis  
Linnes Geo A, emp Aurora Cot Mills, h 915 e Davis  
Linnes Ira R (Lillie), emp Aurora Cot Mills, h 915 e Davis  
Linnes Mary Miss, h Midway  
Little Belle Miss, emp Whitehead Hos Mills, bds 109 Holt  
Little Grady T (Ruth), emp E M Holt Plaid Mills, h 721 Kivett  
\*Little Taz, emp J Frank Mitchell, h Glencoe rd  
Little Wm T (Effie L), emp Brown's Hos Mills, h 108 Ireland  
Livengood Dolphus A, driver Boston Tailoring Co, h 204 Union av  
Lloyd Erma Miss, pupil nurse Rainey Hosp, h same  
Lloyd Lynn L (Annie), emp Sou Hdwood Floor Co, h Burlington-Graham rd, R D 4  
Lloyd Thos H (Fannie), emp County road dept, h Burlington-Graham rd, R D 4  
Lloyd W Clarence (Alice), h 405 Trollinger  
Logan Carrie C, wid G T, h 24 Burlington Mills  
Loman Jos S (Margaret), emp Sou Ry, h s Main extd, R D 4  
Long Clarice R Miss, student, h 730 Greensboro rd  
LONG CLAUDE V (Alva Lee), asst cashr First Natl Bank, h 602 w Davis extd, Brookwood—phone 1072-J  
Long Corinna Miss, emp Natl Dye Wks, bds 506 s Lexington av  
Long Doris M Miss, emp Victory Hos Mills, h 730 Greensboro rd  
\*Long Edwd, student, h 14 n s Maple av extd  
Long Eugene M (Bera), mngr and buyer Natl Dye Wks, h w Davis extd, Brookwood  
\*Long Geo (Gilmer Lee), lab, h 14 n s Maple av extd  
Long Georgia Miss, dress mkr 509 Atwater, h same

306 S. MAIN

REAL ESTATE—RENTALS—INSURANCE—BONDS—INVESTMENT SECURITIES

STANDARD REALTY AND SECURITY CO.

PHONE 30

## BURLINGTON DRY CLEANING CO.

FAULTLESS CLEANERS AND DYERS

PHONE 306

# M. B. SMITH

Office Desks, Chairs, Steel File and Safes, Metal Shelving, Guides  
"LET YOUR HOME COME FIRST"

**B. A. SELLARS & SONS, (INC.)**  
Dress Goods, Notions and Ladies' Ready-to-Wear Depts., Style Headquarters Since 1874  
PHONE 59

212

BURLINGTON N C (1927-28) CITY DIRECTORY

Long J Dolphus, county atty, res Graham N C  
Long J Wesley (Eva M), contr and bldr Greensboro rd, R D 6, h same  
Long James H, h 509 Atwater  
\*Long Jno (Fannie), emp Aurora Cot Mills, h 14 n s Maple av extd  
Long Julius R, driver Burlington Dry Cleaning Co, h 113 Holt  
Long Lewis E (Mollie J), emp Natl Dye Wks, h 505 w Front  
\*Long Margaret, cook, h Petersburg  
Long Margaret Miss, clk Woolworth's, h 113 Holt  
Long Melba E Miss, student, h 505 w Front  
Long R Kerr (Elizabeth), mech, h 113 Holt  
Long Robt L (Earle), slsmn Burlington Auto Co, h 113 Holt  
Long Ruby D Miss, clk J C Penney Co, h Greensboro rd, R D 6  
Long Saml J (Effie M), foreman Sou Dye Wks, h 600 n Main  
\*Long Thos (Nellie), driver Burlington Hdw Co, h 12 s s Maple av extd  
Long Wm H (Lydia), overseer Lakeside Cot Mills, h 1 Lakeside av  
Long Wm J (Lena Belle), cabinet mkr Alamance Lbr Co, h Greensboro rd, R D 6  
Love Building, 206 $\frac{1}{2}$  w Front  
Love Colon R (Essie), sec-treas Love Knit Co, h 611 s Broad  
Love Edna L Miss, tchr, h 502 Church  
Love Erma W Miss, student, h 502 Church  
Love Frank R, student, h 611 s Broad  
LOVE GERVAS E (Grace B), mngr Acme Motor Co, h 111 Summit  
Love Henry G, student, h 611 s Broad  
Love Henry M (Martha), h 511 Church  
Love J L (May), agt Pilot Ins Co, res Glen Raven N C  
Love J Spencer (Sarah E), sec-treas-mngr Burlington Mills (Inc), h 612 Fountain pl  
Love Jas Lee (Mary), v-pres Burlington Mills (Inc) and treas Sou Dyeing Co, h 610 Fountain pl  
Love Jno (Agnes), truck driver, h Tate  
Love Jno T (E Ellen), contr 502 Church, h same  
Love Knitting Co (Inc), hosiery mnfrs 117 Logan, Dr J L Kernodle pres, C R Love sec-treas, W S Coulter v-pres  
Love Laban W (Mattie), trav millwright, h 609 Church  
Love Paul (Lenora), carp, h 725 Greensboro rd  
Love Thelma Miss, emp Flint Hos Mills, h 507 $\frac{1}{2}$  Church

## MOORE'S MUSIC HOUSE

Pianos, Player Pianos, Organs, Phonographs and Sewing Machines  
112 E. FRONT PHONE 832

**BELK-STEVENS CO.** DEPT. STORE  
 "WE SELL FOR LESS"  
 BURLINGTON'S SHOPPING CENTER  
 PHONE 528

BURLINGTON N C (1927-28) CITY DIRECTORY 213

- LOVE WALKER E** (Kathleen M), (Front Street Service Station), h 502 w Davis—phone 564  
 Lovett Wm R (Nancy), emp Sou Furn Co plant, h nr same  
 Lowe Clyde M (Rosa), emp Burlington Mills (Inc), h 307 Trollinger  
 Lowe Elizabeth H Miss, stengr T D Cooper, h 404 w Front  
 Lowe Henry R (Maude), driver City Ldry, h 309 Rauhut  
 Lowe Howard A, student, h 804 n Main  
**LOWE JAS A** (Annie P), mngr Cates, Lowe & Cheek, h 804 n Main—phone 429  
 Lowe Magdaline Miss, emp Glen Raven Cot Mills, h same  
 Lowe Melvin N (Maggie J), emp Glen Raven Cot Mills, h same  
 Lowe Ulysses S (Mary), foreman Glen Raven Cotton Mills. h same  
 Lowder James M (Lillie), h 301 Elmira  
 Lowman Ethel Miss, h Belmont rd  
 Loy A Murphy, farmer, h R D 8  
 Loy Casper, helper Burlington Hdw Co, h Midway  
 Loy Catherine M, wid Geo, h Fix extd  
 Loy Chas J (Julia), plmbr Burlington Hdw Co, h 1011 n Anthony  
 Loy Dan W, student, h 404 e Davis  
 Loy David M Rev (Jane E), res Glen Rock N C  
 Loy Edgar J, gas ftr N C Pub Service Co, h w Front extd  
 Loy Flavins J (Myrtle), mchst Alamance Lbr Co, h 1022 Dixie  
 Loy Frank, plmbr B J Vestal, h 417 w Front  
 Loy Geo (Hattie), carp, h Midway  
 Loy Geo G (Glennie L), emp Whitehead Hos Mills, h 603 Avon av  
 Loy Henry T (Louise), farmer, h 414 Everett  
 Loy J Bringle, carp, h 1011 n Anthony  
 Loy Jesse (Lillie), emp Burlington Cot Mills, h Midway  
 Loy Mattie, wid R L, h R D 8  
 Loy Mattie E Miss, emp Keystone Finishing Mills, h 414 Everett  
 Loy Nannie Miss, h R D 8  
 Loy P Inez Miss, emp Keystone Finishing Mills, h 414 Everett  
 Loy Robt L (Maude), emp E M Holt Plaid Mills, h R D 8  
 Loy Robt T, clk Belk-Stevens Co, h 606 Webb av  
 Loy Wm (Georgia), h road n of Sou Furn Co, R D 4  
 Loy Wm A (Jennie), painter, h 404 e Davis

**BRYAN'S GROCERY**—Staple and Fancy Groceries  
 "YOU'VE TRIED THE REST NOW TRY THE BEST"  
 PHONE 758



**ALAMANCE CHEVROLET CO.**

SALES AND SERVICE

217-19 W. FRONT

PHONE 936

FORM 8

# BURLINGTON FURNITURE CO., (INC.)

COMPLETE HOME OUTFITTERS

PHONE 175

**BRADSHAW & THOMPSON**

Farm Supplies and Auto Accessories, Goodyear Tires and Tubes

PHONE 896

214

BURLINGTON N C (1927-28) CITY DIRECTORY

Loy Wm S (Sarah), carp, h 1016 Dixie  
Lucas Fred E (Swannee), emp Elmira Mills, h 614 Durham  
Luck Mamie M Miss, emp Sellars Hos Mills, h 622 Tucker  
Luck Warren, emp Old Dominion Box Co, h 622 Tucker  
Lunsford Saml A (Lillian L), mech Cobb Motor Co, rms 201-  
2013 Smith-Morrow Bldg  
Luther J Michael, fireman Sou Ry, h 305 Ruffin  
Lutterloh Edgar M (Alice), carp, h Midway  
Lutterloh Eula Miss, sec M B Lindsey Lbr Co, h 301 Fisher  
Lutterloh Jone Noah Miss, h 1005 n Anthony  
Lutterloh Lee A, carp, h 1005 n Anthony  
Lutterloh Lewis J, carp, h 1005 n Anthony  
Lutterloh Minnie Miss, emp Graham Hos Mills, h 606 e Davis  
Lutterloh Robt A (Allie), county road supervisor, h 606 e  
Davis  
Lutterloh S J Tilden, bldg contr 1005 n Anthony, h same  
**LUTTERLOH THOS H** (Hettie), concrete and steel bridge  
contr 1007 n Anthony, h same  
Lyman Porter (Virgie), emp Aurora Cot Mills, bds 712 e  
Davis  
Lynch Harry L, farmer, h Greensboro rd, R D 6  
Lynch Nelle J Miss, h Greensboro rd, R D 6  
Lynch Robt T, painter, h Greensboro rd, R D 6  
Lynch T Frank (Gilmer), farmer, h Greensboro rd, R D 6  
Lyon Thos P (Eva H), bkkpr Leader Warehouse, h 104  
Gilmer  
**LYRIC THEATRE**, Stevens Theatres (Inc) proprs 203 s  
Main, Geo E Stevenson mngr

**Mc**

**FAUCETTE COAL SALES CO.**

High Grade  
DOMESTIC AND STEAM COALS  
PHONE 553-W

McAdams A Cleveland (Lula), emp Lakeside Mills, h n Park  
extd  
McAdams Chas L, wood wkr, h 300 e Maple av  
\*McAdams Corinna, cook, h Richmond Hill  
McAdams Euell L (Nelle P), mngr A & P Tea Co Store, h  
506 Trollinger  
McAdams Fannie, wid D H, h 919 e Davis  
McAdams Harvey W, h Plaid extd  
McAdams Ida L, wid R L, h 631 Oak  
McAdams J Glen (Eleanor), trav slsmn, h 603 w Front

**ACME MOTOR COMPANY**

OAKLAND & PONTIAC SIXES

Products of General Motors

SALES AND SERVICE

BURLINGTON, N. C.

PHONE 315

# THE EFIRD'S CHAIN

DEPARTMENT STORES  
STILL GROWING

PHONE 386

NEAR P. O.

BURLINGTON N C (1927-28) CITY DIRECTORY 215

- McAdams Jas T (Minnie W), agt Durham Life Ins Co, h Greensboro rd, R D 6  
McAdams Jno A, emp Alamance Hos Mills, h 631 Oak  
\*McAdams Laura, laund, h Richmond Hill  
McAdams Levi B, h 300 Maple av  
\*McAdams Lizzie, cook, h Richmond Hill  
McAdams Mae Miss, h 300 e Maple av  
McAdams Theo R (Sallie), emp Aurora Mills, h 919 e Davis  
McAdams Ulysses S (Margie), emp May Hos Mills, h 702 Morehead  
McBane Herschel, emp Sou Hdwood Co, h Midway  
McBane Reese, clk Dixie Flour & Feed Co, bds 704 Webb av  
McBride D B (Gladys), emp Burlington Mills, h 61 same  
McBride Burley, emp Burlington Mills, h 47 same  
McBride Jas (Belle E), emp Burlington Mills, h 47 same  
\*McBroom Jno, lab, h Graham  
\*McBroom Walter, h Graham  
McCain Lena R, wid W B, h 612 Lexington  
McCall Mildred Miss, tchr Fisher St Schl, h 404 w Front  
McCann Chas T, emp Lakeside Mills, h 6 Lakeside av  
McCann Thos R (Luvinnie), emp Lakeside Mills, h 6 Lakeside av  
McCaskill Jesse M (Viola E), mchst Sellars Hos Mills, h 705 Tucker  
McCauley Della Miss, h 701 Church  
McCauley H A, slsmn, res Welch W Va  
McCauley Oscar W (Irene), (Burlington Music Co) (City Hardware Co), h 701 Church  
McCauley Selma Miss, h 701 Church  
McClain Robt H (Rosa B), emp Burlington Mills, h 50 same  
McClure Dora, wid B F, h 603 n Mebane  
McClure E Frances Miss, student, h 305 Mebane  
McClure Emma E, wid V D, h 305 Mebane  
McClure Jas H, emp Natl Hos Mills, h 305 Mebane  
McClure Mebane W, electrn Burlington Hdw Co, h 305 Mebane  
McClure Robt V G, h 305 Mebane  
McClure W Herbert (Rosa), (Auto Tire Shop), h Kime extd nr Fountain pl  
McConnell A A, slsmn, res Abingdon Va  
McCONNELL MALCOLM P (Eulala P), mngr J C Penney Co, h 610 s Spring—phone 153-R  
McCorkle Wiley D (Fannie), emp Burlington Mills, h 4 same  
McCorkle Wm P Rev (Autie), h 711 Rainey

HOME ICE & COAL CO.  
WOOD  
COAL  
ICE  
PHONE 148

## BURLINGTON BUSINESS COLLEGE

L. M. CANNON, Prin.

Complete Courses in Shorthand, Typewriting, Bookkeeping, and All Business Subjects

# MaDELLE BEAUTY SHOP

HAIRDRESSING, SHAMPOOING, MANICURING, MASSAGING, HAIR GOODS AND  
320½ S Main TOILET ARTICLES Phone 951

DELICIOUS  
AND  
REFRESHING

DRINK  
  
IN BOTTLES

216 BURLINGTON N C (1927-28) CITY DIRECTORY

- \*McCoy Alex (Emma), lab, h Glencoe rd  
McCraw C Foster (Fredda), weaver E M Holt Plaid Mills,  
h 600 Plaid
- McCulloch Walter W (Sallie), slsmn, h 1021 Webb av  
McCullom Chas A (Bessie), emp Glen Raven Mills, h 303  
Elmira
- McCurdy Donald C, pressman Burlington News Co, h 913  
e Davis
- McCurdy Donald C, emp Burlington News, h 913 e Davis  
McCurdy Saml J (Eunice), emp Aurora Mills, h 913 e Davis  
McCurdy Saml J Jr, emp Aurora Mills, h 913 e Davis  
McDonald Oscar D (Gladys), lineman N C Pub Service Co,  
bds 308 n Main
- \*McDowell Anna, dom Alamance Hotel, h Petersburg  
\*McDowell Emma, laund, h 16 n s Maple av extd  
\*McDowell Lawrence (Nora), tr driver, h Morrowtown  
\*McDowell Lois, laund, h 16 n s Maple av extd
- McEWEN JAS H (Iris H), sec-treas McEwen Knitting Co  
(Inc), h 504 Webb av—phone 745
- McEWEN KNITTING CO (Inc), hosiery mnfrs Ireland nr  
Gilmer—phone 861, W K Holt pres, W H May v-pres,  
J H McEwen sec-treas
- McFarland Jos E (Maggie), mchst, h Robertson  
McFarland Wm H (Mae), emp Artcraft Mnfg Co, h Robert-  
son
- McGregor Elbert H, clk Aurora Mills, bds 105 Lexington av  
McIver Chas J (Julia), clk Burlington Hdw Co, h 622 s  
Broad
- McIver Ralph, plmbr Burlington Hdw Co, h Graham N C  
McIntyre Carl R, emp Stevens Mnfg Co, h 53 Barnwell  
McIntyre Catherine Miss, emp E M Holt Plaid Mills, h 53  
Barnwell
- McIntyre James (Juanita), emp E M Holt Plaid Mills, h 101  
Trollinger
- McIntyre Jennie, wid A W, h 53 Barnwell  
McIntyre Jno W, h 53 Barnwell  
McIntyre Pink G (Sallie), wood wkr, h Kenney nr Elmira  
McIntyre Russell E (Nannie), emp Lakeside Mill, h 700  
Durham
- \*McKane Minnie, cook, h Fonville Hill  
McKaughan Thelma S, wid I H, sec to prin Burlington High  
Schl, h 602 e Davis  
McKeel Beulah E Miss, chief opr Sou Bell Tel & Tel Co, h  
604 n Main

## ALAMANCE DRY CLEANERS

GENUINE DRY CLEANING  
PHONE 740



# FRONT STREET SERVICE STATION

"SERVICE WITH A SMILE"

GAS, OILS, TIRES, BATTERIES AND ACCESSORIES

FRONT COR. CHURCH

PHONE 241

BURLINGTON N C (1927-28) CITY DIRECTORY

217

- McKeel Susan J, wid A V, h 604 n Main  
McKeel Thos E (Ethel), h 606 Maple av  
McKinne Dorcas E Miss, tchr Broad St Schl, h 622 Fountain pl  
McKinney Bessie Miss, opr Sou Bell Tel & Tel Co, h 207 Ireland  
McKinney Pearl Miss, opr Sou Bell Tel & Tel Co, h 207 Ireland  
McLellan Stores Co, five and ten cent store 303 s Main, B E Mickle mngr  
McLendon Evander F (Tida), foreman McEwen Knit Co, h Maple av  
McMasters Lena Miss, emp Love Knit Mills, h 110 Lakeside av  
McMasters Roy, emp Love Knit Mills, h 110 Lakeside av  
McMillan Arthur R (Mollie T), auto painter, h 614 Grace  
McMillan Mary L Miss, h 614 Grace  
McMillan Mary S Miss, student, bds 302 Webb av  
McNabb Wm A, mach McEwen Hos Mills, bds 307 Harris  
McPherson Alice Miss, clk, rms 405 s Broad  
McPherson Alvis (Eula), driver R S Gilmore, h 108 Kime  
McPHERSON CHAS W (Hallie L), physician (eye, ear, nose and throat) Morrow Bldg—phone 65, h 629 Fountain pl—phone 329-J  
McPherson Clay, emp Sellars Hos Mills, bds 704 Webb av  
McPherson Cleo M Miss, emp May Hos Mills, h 109 Guthrie  
McPherson Coy M (Rena), driver State Hwy Comn, h Midway  
McPherson Edwd A, student, h 208 Alamance  
McPherson Ernest H (Minnie), (Hornaday & McPherson), h 609 Guthrie  
McPherson Fletcher E, slsmn Burlington Auto Co, h 611 Ireland  
McPherson Flora B Miss, tr nurse 611 Ireland, h same  
McPherson H Edwd (Nettie), (Burlington Marble Co), h 208 Alamance  
McPherson Hallie O Miss, stenogr Central Loan & Trust Co, h Graham, R D 1  
McPherson Hallie R Mrs, tr nurse 629 Fountain pl, h same  
McPherson Harlan L, teller The Bank of Commerce, h Graham, R D 1  
McPherson J Parris (Mary J), carp, h 604 Plaid  
McPherson Lawson, fireman Keystone Hos Mills, bds 214 Tucker

DAY 357-1077

FUNERAL DIRECTORS AND EMBALMERS—AMBULANCE SERVICE  
—PHONES—

309 CHURCH  
NIGHT 1077-618-J—546-W

**RICH & THOMPSON FUNERAL HOME**

PHONE 244

**BURLINGTON DRUG CO., (INC.)**

COURTEOUS SERVICE

OUR AIM:  
TO SERVE YOU WELL  
WITH HIGH QUALITY  
AND VALUE!  
410-12 S. MAIN

A NATION-WIDE  
INSTITUTION  
**J.C. PENNEY Co**  
"where savings are greatest"

DRY GOODS, CLOTHING  
AND SHOES  
FOR THE  
ENTIRE FAMILY!  
PHONE 849

GOODMAN'S—"THE HOME OF GOOD CLOTHES"

BURLINGTON, N. C.

326 S. Main

218 BURLINGTON N C (1927-28) CITY DIRECTORY

McPherson M Alice Miss, clk B A Sellars & Sons (Inc), h e Davis  
McPherson Mabel Miss, emp Sellars Hos Mills, bds 701 Maple av  
McPherson Mamie E Miss, h 611 Ireland  
McPHERSON MARVIN W (Beulah), pres Mohawk Hos Mills, cashr and notary The Bank of Commerce and city clk office city hall, h 506 e Davis—phone 649-W  
McPherson Oliver N (Euna), clk R A Cable Hdw Co. h Graham N C, R D 1  
McPherson S Clements, student, h 208 Alamance  
McPherson Thelma G Miss, emp May Hosiery Mills, h 109 Guthrie  
McPherson Thos, emp Keystone Hos Mills, bds 214 Tucker  
McPherson Thos L, emp May Hos Mills, h 109 Guthrie  
McQuarie Ellen Miss, tchr Burlington High Schl, h 614 Fountain pl  
\*McVey Chas A (Laura), carp, h Richmond Hill  
McVey Clarence, carp, bds 933 Webb av  
McVey Clarence (Mabel), driver The Home Bakery, h Graham N C  
McVey T DeWitt, driver Smith & Hargrove, h 704 Webb av

**M**

**FAUCETTE COAL SALES CO.**

High Grade  
DOMESTIC AND STEAM COALS  
PHONE 553-W

"M" System Store (Chas A and Jas H Wilson), gros 105 w Davis  
Mabe Josephine, wid, emp McEwen Knit Co, h 411 e Davis  
\*Mabin Nellie, cook, h Richmond Hill  
Macedonia Lutheran Church, 405 w Front, Rev H P Wyrick pastor  
MacKirby Lawrence (Mabel), emp Aurora Mills, h 201 Trade  
MacLeod Mary Miss, tchr Fisher St Schl, h 701 w Davis  
Macomson Lula B, wid Lucius B, h 105 Hawkins  
Macomson Ruth V Miss, h 105 Hawkins  
\*Madden Ernest, lab, h Hall Hill  
\*Madden West (Callie), lab, h Hall Hill  
Madden Wm J (Ella L), emp Alamance Lbr Co, h 909 Dixie  
MADELLE BEAUTY SHOP (Mrs Wm N Stansell), hair dressing, shampooing, manicuring, massageing, permanent and marcel waving, hair goods, toilet articles, etc .320½ s Main—phone 951 (see top lines)

**CAROLINA PETROLEUM CO.**

Wholesale and Retail Dealers in  
OILS, KEROSENE, GASOLINE, GREASES  
PHONE 834

# GREEN & M<sup>C</sup>CLURE

SINCE 1907

FUNERAL DIRECTORS AND EMBALMERS—AMBULANCE SERVICE  
DAY 251 —PHONES— NIGHT 535-J;707-W

BURLINGTON N C (1927-28) CITY DIRECTORY 219

Madren Violet Miss, pupil nurse Rainey Hosp, h same  
\*Mahone Bertha, cook 608 Spring  
Makely Geo McB (Lina U), foreman Sou Furn Co, bds 105  
Lexington av

Malcolm Andrew (Bertha H), clk Sou Ry, h 629 Oak  
Malone Albert D (Addie), brkrmn Sou Ry, h 410 Rainey  
Malone Allie L Miss, h 303 Gilmer

**MALONE DANL W** (Mettawee), sec-treas Alamance Lbr  
Co, h 111 Ruffin

Malone Jas N (Allie), meat mkt 202 w Front, h 303 Gilmer  
Malone Jno P (Loway W), brklyr, rms 329 Smith-Morrow  
Bldg

Malone Jno S (Cora J), contr 110 Ruffin, h same  
Malone Lelia M Miss, h 119 Ruffin

Malone Parlee, wid J T, h 216 Union av

**MALONE ROY W** (Julia), cashr and notary First Natl  
Bank, h 401 w Front—phone 550

Malone Wm B (Sallie), brklyr, h 119 Ruffin

\*Malsie Henry (Lucile), lab, h Morrowtown

\*Maners Jas, cook Washington Cafe, h Morrowtown  
Maness Carl (Edna), emp Sou Furn Co, bds n e end Anthony

Maness Vernon E, clk Swift & Co, rms 310 Webb av

Mangum Alvis B (Julia M), mchst Sellars Hos Mills, h 700  
Morehead

Mangum Roy (Callie), emp Burlington Mills, bds 710 e Davis

Manheim Lyndon W (Alberta L), slsmn, h 407 Rainey

Mann Ambrose C (Ola), plmbr, h 305 e Morehead

Mann C M & Co (Coy M Mann), whol confrs Andrew nr  
Main

Mann Coy M (Pearl), (C M Mann & Co), h 308 Tucker

Mann David P (Minnie), mill wkr, h Glen Raven N C

Mann Jesse L (Maude), mngr clothing dept Belk-Stevens  
Co, h 305 Morehead

Mann M Lela Miss, clk Belk-Stevens Co, h 502 w Front

Mann M Reidy (Emma), driver C M Mann & Co, h Everett  
extd

Mann Thos V (Lillie V), emp Natl Dye Wks, h 206 2d

Mann Wm, emp Natl Dye Wks, h 108 Holt

Mansfield Annie L Miss, emp Whitehead Hos Mills, h R D 5  
Mansfield Ernest (Margaret), emp Whitehead Hos Mills, h  
712 Plaid

Mansfield Ida E, wid T W, h R D 5

Mansfield Jas A (Lillie), emp E M Holt Plaid Mills, h 712  
Plaid

306 S. MAIN

**MUTUAL BUILDING AND LOAN ASSOCIATION**  
OPEN A THRIFT ACCOUNT WITH US TODAY

PHONE 30

## BURLINGTON DRY CLEANING CO.

FAULTLESS CLEANERS AND DYERS  
PHONE 306

# M. B. SMITH

Atwater-Kent & Freed-Eisemann Radios, Tubes, Batteries, Chargers, Parts  
"LET YOUR HOME COME FIRST"

## B. A. SELLARS & SONS, (INC.)

Men's and Boys' Clothing, Furnishings, Hats—Style Headquarters Since 1874

PHONE 59

220 BURLINGTON N C (1927-28) CITY DIRECTORY

- Mansfield Jas T, emp Burlington Coffin Co, h R D 5  
Mansfield L Byrd (May), emp Natl Dye Wks, h 705 e Morehead  
Mansfield Wm N, brklyr, h R D 5  
Maple Avenue School, Maple av cor Everett, Miss Susie Stafford prin  
Maple Shade Inn, 202 Maple av, Mrs Ludwick Summers propr  
Mavices Zack S (Myrtle), emp Stevens Mnfg Co, h 21 Elmira  
Marlett Clarence R (Freddie), (Marlett Garage & Machine Shop), h 701 s Main  
Marlett Claudie Miss, h R D 4  
Marlett Garage & Machine Shop (C B Marlett), 705 s Main  
Marlett Goley, hlpr Marlett Garage & Machine Shop, h 701 s Main  
Marlett J Edwd, carp, h R D 4  
Marlett Lawrence E, h R D 4  
Marlett Ollie Miss, stengr, h 1005 n Anthony  
Marshall Henry M (Bessie), barber East End Barber Shop, res Swepsonville N C  
Marshall Manley M (Mary E), supt Glencoe Mills, h Glencoe N C  
Martin Fannie L Miss, stenogr Alamance Ins & R E Co, h 420 Hall av  
Martin Florence, wid H A, h 420 Hall av  
Martin Gordon (Myrtle), h 112 s Anthony  
Martin H Virgil, meter rdr N C Pub Service Co, h 420 Hall av  
Martin Jas T, emp Love Knit Mills, h 420 Hall av  
Martin Katherine Miss, student, h 707 Church  
Martin Lacey R, h 420 Hall av  
Martin Leslie J, emp R L Spoon, h 212 Alamance  
Martin Louis K, emp Burlington Mills, h 66 same  
Martin Maggie, wid S H, h R D 4  
Martin Martha Miss, emp Graham Hos Mills, h R D 4  
Martin Robt B (Mary S), emp Burlington Mills, h 66 same  
Martin Thos R (Berta), emp State Hghwy Dept, h Midway  
Martin Virgil H, meter tester N C Pub Service Co, h 420 Hall av  
Martin Wm J (Kate), tob buyer s Main end of Worth, h 707 Church  
Martinat Chas A (Mary L), mchst Brown Hos Mills, h 711 n Main

## MOORE'S MUSIC HOUSE

Pianos, Player Pianos, Organs, Phonographs and Sewing Machines  
112 E. FRONT PHONE 832

**BELK-STEVENS CO.** DEPT. STORE  
 "WE SELL FOR LESS"  
 BURLINGTON'S SHOPPING CENTER  
 PHONE 528

BURLINGTON N C (1927-28) CITY DIRECTORY 221

Martindale Clarence E, emp Burlington Mills, h same  
 Martindale Garland L (Lillian), mill wkr, h 927 n Park av  
 Martindale I Rudolph (Frances), emp Burlington Mills, h  
 55 same

Martindale Jno J (Mary J), gro Burlington Mills, h same  
 Martindale Leda A Miss, h Burlington Mills  
 Martindale Mamie I Miss, emp Burlington Mills, h same  
 Martindale Tate T (Opal M), emp King Mills, h Burlington  
 Mills

Mason Catherine, wid J O, h 104 s Flanner  
 \*Mason Floyd (Carrie), lab Sou Ry, h 8 Fonville Hill  
 \*Mason Jas, lab, h Fonville Hill

Mason Lula Miss, looper Mohawk Hos Mills, h 111 Ruffin  
 \*Mason Maggie, cook, h Fonville Hill  
 \*Mason Olivia, laund, h College Hill

Mason Ruth Miss, tchr Broad St Schl, h 404 w Front  
 \*Mason Willie, h Fonville Hill  
 Masonic Hall, 108½ e Davis

Massenburg Edwd P (Willard), trav slsmn, h 320 Worth  
 Massey Geo B (Annie J), mech Alamance Lbr Co, h Graham  
 R D 2

\*Massey Henry (Lucille), wringer Alamance Ldry, h Mor-  
 rowtown

Massey J Robt, emp Sou Furn Co, bds Love  
 Massey Pinkie V Miss, clk McLellan Stores Co, h 303 Elmira  
 Massey Sallie A, wid W A, h 200 Graves

Massey Wm (Martha), emp Burlington Mills, h 22 same  
 Matkins David S, mech C P K Motor Co, res Altamahaw  
 N C, R D 2

Matkins Ellen Miss, h 100 w Anthony  
 Matkins Jas D (Nellie), emp Aurora Cot Mills, h 100 w An-  
 thony

Matthews Alfred G, emp Burlington Mills, h same  
 Matthews D Derwood, emp Burlington Mills, h same  
 Matthews Lloyd H, barber Elite Barber Shop, h Burlington  
 Mills

\*Matthews Theo (Lydia), driver Clark Furn Co, h Glencoe  
 rd

Matthews Wm A (Clara B), supt Durham Div Sou Power  
 Co, h 105 Glenwood av  
 Matthews Wm B (Mattie B), emp Burlington Mills, h same

Manti Egnazeo G (Jennie), lab, h Plaid extd  
 May A Clyde (Blanche), emp May Hos Mills, h 510 Church  
 May Barbara, wid H P, h 500 s Broad

**J. D. & L. B. WHITTED CO., Inc.**  
 DRY GOODS, READY-TO-WEAR, NOTIONS, GENTS FURNISHINGS, SHOES, HATS, ETC.  
 PHONE 132



**ALAMANCE CHEVROLET CO.**  
 SALES AND SERVICE  
 217-19 W. FRONT PHONE 936

# BURLINGTON FURNITURE CO., (INC.)

FURNITURE AND HOUSE FURNISHINGS

PHONE 175

**BRADSHAW & THOMPSON**  
Farm Supplies and Auto Accessories, Goodyear Tires and Tubes  
PHONE 896

222 BURLINGTON N C (1927-28) CITY DIRECTORY

May Benj F (Ethel), clk Carolina Flour Mills (Inc), h Robertson

May Benj V, treas May Hos Mills (Inc), h 500 s Broad

May Claude (Verdie), emp Aurora Cot Mills, bds 710 e Davis

May Clyde F (Margaret), emp Whitehead Hos Mills, h 100 Johnson

May Curry W (Gladys L), knitter Mohawk Hos Mills, bds 806 Cameron

**MAY D BURTON** (Ida), (Stradford Hosiery Mills) and pres Flint Hos Mills, h 817 w Davis

May D Eugene (Clara S), emp Alba Sales Co, h 505 w Davis

May Emanuel (Ethel G), foreman Natl Dye Wks, h 800 s Main

May Hosiery Mills (Inc), 440 s Main nr Maple av, W H May pres, H M Kaiser v-pres, B V May treas, H W Coble sec, plant 515 Church, S T Ross supt

May Jacob J, carp, h 315 Hawkins

May Jesse E (Nora), emp Flint Hos Mills, h Glen Raven N C

May Lonnie L, emp Glen Raven Cotton Mills, h same

May Lula V Miss, mgr Alba Sales Co, h 315 Hawkins

May Maggie, wid H R, h 304 Morehead

May Mary Miss, emp Old Dominion Box Co, h 100 Johnson

May Otis, mill wkr, h Glen Raven N C

May S Maude Miss, emp Mays Hos Mills, h 510 Church

May Wallace P (Alice V), mech Burlington Auto Co, h 302 Lexington av

May Wm B (Tempie L), emp May Hos Mills, h 510 Church

May Wm H (Sarah W), pres May Hos Mills, pres Morris Plan Industrial Bank, v-pres Artcraft Mnfg Co, v-pres McEwen Knitting Co (Inc), sec-treas Natl Dye Wks, h 504 s Broad

\*Maynard Clem (Mary), concrete wkr, h Morrowtown

\*Maynard Dalton (Artis), fireman E M Holt Plaid Mills, h Richmond Hill

\*Maynard Frank (Grace), lab, h Glencoe rd

Maynard Grace M Mrs, bkkpr Standard Gro Co, h 408 s Broad

\*Maynard Helen, cook, h Fonville Hill

\*Maynard Julia, cook 106 Guthrie

**MAYNARD REID A** (Grace M), asst cashr The Bank of Commerce and alderman, h 408 s Broad—phone 282

\*Maynard Sylvester (Eva M), porter Trollingers The Florist, h Glencoe rd

## BOSTON TAILORING CO.

RELIABLE DRY CLEANERS

PHONE 608-W

# EFIRD'S

NEAR P. O.

Burlington's Leading  
Department Store

PHONE 386

BURLINGTON N C (1927-28) CITY DIRECTORY

223

Maynard Zelma, mchst Graham Hos Mills, bds 602 Webb av  
Meabon Amy G Miss, tr nurse Dr R M Troxler, rms Smith-  
Morrow Bldg

Meacham Alex C, clk E M Holt Plaid Mills, h 723 Greens-  
boro rd

Meacham Hattie E Miss, emp E M Holt Plaid Mills, h 723  
Greensboro rd

Meacham Henry G, student, h 723 Greensboro rd

Meacham Jno G (Lizzie), carp, h 723 Greensboro rd

Meacham Nannie J, wid J F, h 723 Greensboro rd

Meacham Wm M (Mary), mill wkr, h 704 Plaid

Meacham Jesse G, emp Natl Dye Wks, h 607 s Main

Meachem Mabel J Mrs, bkkpr Alamance Ldry, h Logan

Meachem Mozelle H Miss, assorter Alamance Ldry, h 704  
Plaid

Meador Cardwell C, student, h 715 s Main

Meador H Harris, student, h 715 s Main

Meador Kate, wid J D, h 709 s Main

**MEADOR LESLIE D** (Willis G), (Meador & Henderson)  
and notary 101 J C Penney Co Bldg, h 715 s Main—  
phone 351

**MEADOR & HENDERSON** (L D Meador, G L Henderson),  
attys-at-law 101 J C Penney Co Bldg—phone 1081

Mebane Grady M (Eva), painter, h 121 Holt

\*Mebane Hettie, cook 637 James

\*Mebane Keffer, lab, h Richmond Hill

Mebane Margaret Mrs, opr Sou Bell Tel & Tel Co, h 709 n  
Main

\*Mebane Mattie, laund, h Richmond Hill

Mebane Nina L Miss, stengr C P K Motor Co, h 607 s Broad

Mebane Shoe Co (W A Mebane, J A Hall, C L Garrison), 319  
s Main

Mebane Sidney R (Margaret), painter, h 711 n Main

Mebane W Allen, student, h 805 w Front

Mebane Walter A (Lena), (Mebane Shoe Co), h 803 w Front

Mebane Wm W (Maggie E), painter 607 s Broad, h same

Meletiou Lucian (Washington Cafe), rms 207 s Main

Meletiou Paul D (Washington Cafe), rms 207 s Main

Mendenhall Fowell H (Susie), mngr North State Creamery,  
h 601 w Davis

**MERCHANTS ASSOCIATION**, 429 s Main—phone 722, B B  
Brown pres, J W Patterson 1st v-pres, R Homer An-  
drews 2d v-pres, H B Skinner sec-mngr, C L Garrison  
treas

**NORTH STATE COAL CORP.**  
COAL  
PHONE 470  
WOOD

**BURLINGTON BUSINESS COLLEGE**

L. M. CANNON, Prin.

Complete Courses in Shorthand, Typewriting, Bookkeeping, and All  
Business Subjects

# UNITED STORE CO., INC.

Heavy and Fancy Groceries, Fresh Meats, Dry Goods, Notions, Shoes, Auto Tires & Tubes  
101 LOGAN ST. PRICES ALWAYS RIGHT PHONE 272

DELICIOUS  
AND  
REFRESHING

DRINK  
*Coca-Cola*  
IN BOTTLES

224

BURLINGTON N C (1927-28) CITY DIRECTORY

- Merchants Supply Co (The) (Inc), feed, flour and produce  
Spring at Sou Ry, Mrs J Zeb Waller pres, J H Freeland  
mng'r
- Merritt Lena Miss, tchr, h 104 Hillcrest av
- Merritt Lonnie L (Alice), county convict warden, h 104  
Hillcrest av
- Merritt Wm, emp Burlington Mills, h 51 same
- Messick Turner P (Annette) (Walker & Messick) (Five  
Points Service Station), h 908 Church
- Metcalfe Pierce (Elsie), mchst May Hosiery Mills (Inc), h  
105 5th
- METROPOLITAN LIFE INSURANCE CO**, 209-10 First  
Natl Bank Bldg—phone 780, S B Clapp asst mng'r
- Metton R Lacey (Carrie), emp McEwen Hos Mills, h 803  
Maple av
- Michael Leola Miss, emp Glen Raven Mills, h same
- Michael Oscar E (Daisy L), emp Glen Raven Mills, h same
- Mickle Belton E (Lillie W), mng'r McLellan Stores Co, rms  
Alamance Hotel
- MICKLE LILLIE W MRS**, asst cashr Hood System Indus-  
trial Bank, rms Alamance Hotel
- Mid City Cafe (M H Moore), 100 w Front
- Mid City Club (Ross Glenn and M H Moore), 100½ w Front
- Midway Filling Station (Carolina Petroleum Co), Highway  
No 10, J F Thompson mng'r
- Midway Garage (C W Bivens), Highway No 10
- MIDWAY SERVICE STATION** (Carolina Petroleum Co),  
Graham road—phone 1032 (see bottom lines)
- Midway Store (T T Self), gen mdse Highway No 10
- Miles Eva W Miss, clk F W Woolworth Co, h 604 Wash-  
ington
- Miles Jacob W (Robena), clk Miles Mkt, h 803 Washington
- Miles Jas A (Virginia), lineman N C Pub Service Co, h 511  
Washington
- Miles Jas P (Sallie B), farmer, h 604 Washington
- Miles Jno B, h 115 Ruffin
- Miles Market (Yancey S Miles), meats 303 Worth
- Miles Minnie Sue Miss, emp Love Knit Mills, bds 415 n Park  
av
- Miles Ola J Miss, asst Dr C W McPherson, h 115 Ruffin
- Miles R Edwd (Lessie), emp Natl Dye Wks, h 609 Wash-  
ington
- Miles Shellie T Miss, bkkpr and notary The Bank of Com-  
merce, h 115 Ruffin

## ALAMANCE DRY CLEANERS

GENUINE DRY CLEANING

PHONE 740



# PACKARD SALES & SERVICE

"ASK THE MAN WHO OWNS ONE"

Front Cor. Church

FRONT ST. SERVICE STATION

Phone 386

BURLINGTON N C (1927-28) CITY DIRECTORY 225

- Miles W Weldon (Eliza E), gro James cor Washington, h 611 Washington  
Miles Yancey S (Bessie), (Miles Market), h 115 Ruffin  
**MILLER ALFRED E**, sec Piedmont Directory Co, res Asheville N C  
Miller Clyde, emp Sou Furn Co, bds 933 Webb av  
**MILLER'S DIRECT MAIL SERVICE**, mailing lists, P O Box 1098 Asheville N C, E H Miller mngr  
**MILLER ERNEST H**, pres-genl mngr Commercial Service Co, Piedmont Directory Co and The Miller Press (Inc), office 15 Rankin av, Asheville N C  
Miller Felix R, emp Graham Hos Mills, h 806 Maple av  
Miller Frank, emp Sou Furn Co, bds 933 Webb av  
Miller G Guy, slsmn Clapp Motor Co, h Elon College, R D 1  
Miller Leland V, wid W J, h 806 Maple av  
Miller Lucille Miss, student, h 201 5th  
Miller Mary Miss, emp Graham Hos Mills, h 806 Maple av  
Miller Robt I. (Stella), mchst Sellars Hos Mills, h 512 e Davis  
Miller Webb, emp Sou Furn Co, bds 933 Webb av  
Miller Wilda Miss, emp Graham Hos Mills, h 806 Maple av  
Miller Wm J Jr, emp Tilden Ledlow, h 806 Maple av  
Milliken Jno K (Berta B), mchst Liberty Hos Mills, h 712 Morehead  
\*Milliken Lorena, cook 108 Holt  
Mills Essie Miss, emp Love Knit Mills, h 717 Greensboro rd  
\*Mills Lula, laund, h Glen Raven N C  
Minnis Jas A, watchman Burlington Coffin Co, h 914 Webb av  
Minor Jas R (Katie), emp Stevens Mnfg Co, h 911 n Park av  
Minor Wm L (Annie E), watchmkr 307½ Worth, h Hope-dale rd, 3 mi n e, R D 5  
Minz Hortense Miss, emp McEwen Knit Co, bds 800 More-head  
Mitchell Andrew C (Mary), contr 604 s Main, h same  
\*Mitchell Andrew J (Fannie), pastor Queen's Chapel, h Petersburg  
Mitchell Bertha Miss, emp Natl Dye Wks, h 706 Tucker  
Mitchell Crudup P (Willie M), (City Drug Co), h w Davis extd, Brookwood  
Mitchell D Henry (Ida), gro Graham, R D 8, h same  
Mitchell Frank, vulcanizer, h 706 Tucker  
Mitchell Frank J (Ida M), mchst May Hos Mills (Inc), h 803 s Main  
Mitchell Geo (Lizzie), cold drinks, rms 913 Dixie

DAY 357-1077

House Furnishers, Funeral Directors and Embalmers, Ambulance Service

**RICH & THOMPSON**

GRAHAM, N. C.

—PHONES—

NIGHT 1077-618-J—546-W

PHONE 244

**BURLINGTON DRUG CO., (INC.)**

COURTEOUS SERVICE

OUR AIM:  
TO SERVE YOU WELL  
WITH HIGH QUALITY  
AND VALUE!  
410-12 S. MAIN

A WHOLESALE AND  
RETAIL INSTITUTION  
**J.C. PENNEY Co.**  
"where savings are greatest"

DRY GOODS, CLOTHING  
AND SHOES  
FOR THE  
ENTIRE FAMILY!  
PHONE 849

GOODMAN'S—"THE HOME OF GOOD CLOTHES"

BURLINGTON, N. C.

326 S. Main

226

BURLINGTON N C (1927-28) CITY DIRECTORY

- Mitchell Geo C (Cora), carp Sou Ry, h 305 Ruffin  
Mitchell Geo W (Lizzie), cold drinks s Main near Sou Ry  
depot, h Dixie  
Mitchell H Frank (Addie), pres Victory Hosiery Mills, v-pres  
Sou Hardwood Flg Co, v-pres Central Home Bldrs Assn,  
mng'r bldg dept Central Loan & T Co and county comr,  
h 600 s Main  
Mitchell H Frank Jr, student, h 600 s Main  
\*Mitchell Harmon, emp Boston Tailoring Co, h Richmond  
Hill  
Mitchell Henry D (Ida). gro, h R D 8  
\*Mitchell Herman, cleaner Boston Tailoring Co, h Richmond  
Hill  
Mitchell J Frank (Myrtle), contr 201 s Main, h 305 n Main  
Mitchell Jas C (Blonda A), brklyr, h Haw River rd  
Mitchell Jno P, cashr Southeastern Express Co. h 706  
Tucker  
\*Mitchell June (Daisy), lab, h Richmond Hill  
Mitchell Lawrence C (Lucile), lab, h Midway  
Mitchell Lawren I, lab, h R D 8  
Mitchell Mary Miss, emp Love Knit Mills, h R D 8  
Mitchell Roy S, vulcanizer Auto Tire Shop, h 706 Tucker  
Mitchell Ruddy, emp Graham Hos Mills, bds 417 n Park av  
Mitchell S P (Lillian O), emp Sou Ry, h 509 Washington  
\*Mitchell Wm, driver J W Cates (Inc), h Richmond Hill  
Mize C Eugene (Mary M), clk, h 100 Summit  
Mize Lois E Miss, looper May Hos Mills, h 100 Summit av  
Mize Ruth Miss, mill wkr, h 100 Summit av  
**MOALE PHILIP R**, v-pres Piedmont Directory Co, res  
Asheville N C  
Mohawk Hosiery Mills (Inc), n Main nr Sou Ry, M W  
McPherson pres, J A Thompson v-pres, R H Whitehead  
sec-treas  
Moize Evans T (Cora I), mchst Alba Sales Co, h 630 s Broad  
Moize Marvin Mrs, h 102 King  
\*Monroe Ruth, cook Rainey Hosp, h same  
**MONTGOMERY CO (The) (Inc)**, shoes, hosiery, men's fur-  
nishings, clothes made to order etc, 108 w Davis—phone  
1006, Jas W Montgomery mng'r (see p 4)  
Montgomery Earl R, clk Sou Ry, h 214 Maple av  
Montgomery Edna Miss, student, h 601 Maple av  
Montgomery Floyd L (Thelma), slsmn Burlington Coffin  
Co, h 105 s Mebane

**CAROLINA PETROLEUM CO.**

Wholesale and Retail Dealers in  
OILS, KEROSENE, GASOLINE, GREASES  
PHONE 834

# GREEN & M<sup>C</sup>CLURE

COMPLETE HOME OUTFITTERS SINCE 1907

GRAHAM, N. C.

PHONE 251

BURLINGTON N C (1927-28) CITY DIRECTORY 227

- Montgomery Harry M (Addie B), phys 317½ Spring, h 610 e Davis  
Montgomery J Erwin (Agnes F), (The Vogue), h 705 Church  
Montgomery J Henry (Mabel K), gro, rms 302 Webb av  
Montgomery Jas M (Sallie), overseer Onieda Mills, h 207 Adams av  
Montgomery Jas P (Elizabeth A), v-pres Burlington Coffin Co, h 100 s Mebane  
MONTGOMERY JAS W (Edith), mngr The Montgomery Co, h 601 Maple av—phone 202  
Montgomery L Luther, linotype opr Burlington News Co, h 601 Maple av  
Montgomery Mabel K Mrs, stengr Holt Granite Mills, rms 302 Webb av  
Montgomery Mattie L Miss, bkkpr Central Loan & Trust Co, res Main, Graham  
Montgomery Nevada Miss, clk Montgomery Co, h 601 Maple av  
Montgomery Oliver L (Daisy), emp Aurora Mills, h e end Morehead  
Montgomery Virginia B Miss, student, h 618 Tucker  
Montgomery W Fred (Carrie), slsmn Texas Oil Delivery Co, h 618 Tucker  
Moody Lois Miss, emp Love Knit Co, h 921 n Park av  
Moody Lucile Miss, emp Keystone Hos Mills, h 921 n Park av  
Moody Mildred Miss, emp May Hos Mills, h n s Logan  
Moody Thos C (Maude), emp Stevens Mnfg Co, h 921 n Park av  
Moody Wm A (Carrie), emp E M Holt Plaid Mills, h n s Logan  
Moon Beulah Miss, emp King Cot Mills, h 924 Dixie  
Moon Claytie Miss, student, h R D 4  
Moon Dallie M Miss, emp Natl Dye Wks, h R D 4  
Moon Flossie J Miss, emp Whitehead Hos Mills, h R D 4  
Moon H Edwd (Axie), h R D 4  
Moon Jno H, farmer, h R D 4  
Moon Lena Miss, emp Natl Dye Wks, h R D 4  
Moon Sallie R Miss, emp Natl Dye Wks, h R D 4  
Moon Saml L, emp Whitehead Hos Mills, h R D 4  
Moon Thos C (Eugenia), bkkpr Brown's Hos Mills, h North, Graham N C  
Mooneyham Bessie, wid W P, h Adams av extd

306 S. MAIN

REAL ESTATE—RENTALS—INSURANCE—BONDS—INVESTMENT SECURITIES

STANDARD REALTY AND SECURITY CO.

PHONE 30

## BURLINGTON DRY CLEANING CO.

FAULTLESS CLEANERS AND DYERS  
PHONE 306

# M. B. SMITH

Agents Southern Furniture Co.; Agents Artcraft Man'g. Co.; Buy Burlington-made Furniture

"LET YOUR HOME COME FIRST"

**B. A. SELLARS & SONS, (INC.)**  
Dress Goods, Ladies' Ready-to-Wear, Notions, Everything for Women and Children's Wear  
PHONE 59

228

BURLINGTON N C (1927-28) CITY DIRECTORY

- Mooneyham Edmund H, emp Brown's Hos Mills, h Adams av  
Mooneyham Ernest (Rosa A), mech, h 215 Adams av  
Mooneyham Geo B (Grace), clk R L Self, h Lakeside extd  
Moore Allen, student, h 418 w Davis  
\*Moore Asa (Rosanna), lab Aurora Cot Mills, h Richmond Hill  
\*Moore Benj (Mamie), emp N C Pub Service Co, h Petersburg  
\*Moore Benj B, lab N C Pub Service Co, h R D 7  
\*Moore Bettie, h Glen Raven N C  
Moore Broadus O, emp Aurora Mills, h 909 (908) Maple av  
\*Moore Burie (Lessie), emp Alamance Ldry, h Glencoe rd  
Moore Celeste Mrs, tr nurse 402 Park av, h same  
Moore Chas C, carp, rms 302 Smith-Morrow Bldg  
Moore Chas C (Roxie), slsmn Chevrolet Motor Co, h 500 Maple av  
Moore Chas F (Mattie), foreman Aurora Mills and alderman, h 115 n Anthony  
\*Moore Clarence, student, h Glencoe rd  
Moore Claude, emp McEwen Hos Mills, h 307 n Main  
Moore Clifford, emp Aurora Mills, h 111 Fix  
\*Moore David (Martha), tmstr 8 n s Maple av extd, h same  
\*Moore Dee (Hattie), lab, h Glencoe rd  
Moore Edgar A (Minnie), emp Sou Furn Co, h Midway  
Moore Emma Mrs, h 508 Harris  
Moore Fannie D Miss, clk School Board  
Moore Frank W (Berta A), dry goods 319 Worth, res Graham N C  
\*Moore Grace, student, h Burlington R D 4  
**MOORE GROVER D** (Flora), v-pres Standard Gro Co and chief fire dept, h 500 w Front  
Moore Harris R Dr (Alice), h 402 Park av  
Moore Henry F Dr (Della), h 926 Webb av  
Moore Henry L (Mamie M), emp Keystone Finishing Mills, h 706 Rainey  
Moore J Ed (Mary A), sec-treas Standard Gro Co, h 509 e Davis  
Moore J Ed Jr, student, h 509 e Davis  
Moore Jno E (Annie B), barber Sanitary Barber Shop, h 508 Harris  
Moore Jno H (Ida F), emp Aurora Mills, h 111 Fix  
Moore Keith, student, h 500 w Front  
\*Moore Lacey (Eula), brklyr, h Glencoe rd

## MOORE'S MUSIC HOUSE

Pianos, Player Pianos, Organs, Phonographs and Sewing Machines  
112 E. FRONT PHONE 832

**BELK-STEVENSON CO.** DEPT. STORE  
 "WE SELL FOR LESS"  
 BURLINGTON'S SHOPPING CENTER  
 PHONE 528

BURLINGTON N C (1927-28) CITY DIRECTORY 229

- Moore Lawrence W (Mettie), lineman N C Pub Service Co, h 309 Park sq  
 \*Moore Lessie, cook Broad St Schl Lunch Room, h Sugar Hill  
 Moore Lucian (Ida J), farmer, h 115 Guthrie  
 Moore Lurlene D Miss, clk Belk-Stevens Co, h Graham, R D 1  
 Moore M Homer (Bettie), (Mid City Cafe) (Mid City Club), h 311½ Worth  
 \*Moore Mabel, cook, h n s Maple av extd  
 Moore Mary M Miss, student, h 402 Park av  
**MOORE'S MUSIC HOUSE** (Inc), pianos, organs, player pianos, phonographs, records etc, music rolls, sheet music, musical instruments and merchandise, Singer and other makes of sewing machines, 114 e Front—phone 832, W P Moore sec-treas and mngr (see bottom lines)  
 Moore Nonie Miss, h 418 w Davis  
 \*Moore Paul, driver, h 8 n s Maple av extd  
 Moore Porter F (Jessie L), emp Burlington Mills, rms 302 Smith-Morrow Bldg  
 Moore R Alex (Addie), police, h 708 Maple av  
 Moore Sallie R, wid A H, h 301 Trade  
 Moore Saml G, pres Standard Gro Co, h 417 w Davis  
 Moore S I & Co (S I Moore, A C Haywood), cotton brokers 309-10 First Natl Bank Bldg  
 Moore Stephen I (Celeste I), (S I Moore & Co). h 402 Park av  
**MOORE THOS M** (Nona), mngr Home Ice & Coal Co. h Graham, R D 1  
 \*Moore Torrance (Ethel), emp Burlington Mills, h Burlington R D 4  
**MOORE VERNON WHITFIELD** (Sue H), dist supt Commercial Service Co, res Asheville N C  
 Moore Wayman R (Myrtle), emp Sou Dye Wks, h 210 w Davis  
 Moore Wm J (Mattie B), emp King Mills, h 408 Gilmer  
 Moore Wm M (Mary B), emp Burlington Mills, h 25 same  
**MOORE WM PRESTON** (Geraldine H), sec-treas-mngr Moore's Music House and sales and service Singer Sewing Machine Co, h Alamance av—phone 283-J  
 Moore Winnie D Miss, tchr, h 111 Fix  
 Moose Myrne A (Sara J), asst mngr J C Penney Co, h 605 Spring

**BRYAN'S GROCERY**—Staple and Fancy Groceries  
 "YOU'VE TRIED THE REST NOW TRY THE BEST"  
 PHONE 758



**ALAMANCE CHEVROLET CO.**

SALES AND SERVICE

217-19 W. FRONT

PHONE 936

# BURLINGTON FURNITURE CO., (INC.)

COMPLETE HOME OUTFITTERS

PHONE 175

**BRADSHAW & THOMPSON**  
Farm Supplies and Auto Accessories, Goodyear Tires and Tubes  
PHONE 896

230

BURLINGTON N C (1927-28) CITY DIRECTORY

- Moran Devoe E (Bettie), filing sta 910 Maple av, carrier  
P O and capt B F D No 2, h 503 Morehead
- Moran Tulis W, emp D E Moran, h Old Alamance rd
- Moreton Wm H (Gertrude M), milk wkr, h Piedmont  
Estates
- Morgan Anne Miss, private tchr, rms 500 e Davis
- Morgan Edwd L (Grace G), (Morgan's Warehouse), h 700  
w Davis
- Morgan Grace E Miss, student, h 700 w Davis
- Morgan Paul (Helen E), slsmn Patterson Motor Co, h 709 w  
Front
- Morgan's Warehouse (Edwd L Morgan), tobacco 212-14 w  
Davis
- Morris Bertha L Miss, emp Love Knit Mills, h 603 n Pakr av
- Morris Chas P (Berta), emp Love Knit Mill, h 603 n Park  
av
- Morris Harry L (B Cleveland), trav showman, h 311½  
Worth
- Morris Plan Industrial Bank (The), 323 s Main, W H May  
pres, D E Sellars v-pres, J M Fix cashr
- Morris Sadie Miss, emp Sellars Hos Mills, h R D 3
- Morris Tyrie (Thelma), farmer, bds 912 Webb av
- Morris W Grady, emp Love Knit Mills, h 603 n Park av
- Morris Harold P (Bessie), trav slsmn Burlington Knit  
Mills, h 811 w Davis
- Morrow Adelaide Miss, tchr Burlington High Schl, h 703 w  
Davis
- \*Morrow Beryle (Matilda), farmer, h Richmond Hill
- Morrow Building, 301½ s Main
- Morrow Delores Miss, tchr, h 412 w Front
- \*Morrow Edwd, farmer, h Richmond Hill
- \*Morrow Ella, cook 503 Church
- Morrow Eunice Miss, h 412 w Front
- \*Morrow Harry (Ella), emp Kirkman P & H Co, h Rich-  
mond Hill
- \*Morrow Jno, lab, h Richmond Hill
- \*Morrow Mamie, cook 709 w Davis
- \*Morrow Mint (Mary L), butcher, h College Hill
- Morrow Paul E (Annie B), bkkpr Morgan's Warehouse, h  
300 s Main
- Morrow Robt M (Callie E), dentist Morrow Bldg and v-pres  
Alamance Home Bldrs Assn, h 412 w Front
- \*Morrow Thos (Henrietta), lab, h Richmond Hill

## ACME MOTOR COMPANY

OAKLAND & PONTIAC SIXES

Products of General Motors

SALES AND SERVICE

BURLINGTON, N. C.

PHONE 315

# EFIRD'S DEPARTMENT STORE

FASTEST RETAILING SYSTEM IN THE WORLD

PHONE 386

BURLINGTON N C (1927-28) CITY DIRECTORY

231

- Morton Beulah M Miss, clk B A Sellars & Sons (Inc), h 201 Sellars  
Morton Fletcher F, emp Alamance Roller Shop, h Piedmont Estates  
Morton Gladys Miss, knitter Brown Hos Mills, bds 108 Holt  
Morton Henry (Charlice), emp Glen Raven Mills, h nr same  
Morton Jas W (Mary A), foreman E M Holt Plaid Mills, h 201 Sellars  
Morton Jesse H (Annie), emp Sou Furn Co, bds 214 Maple av  
Morton L Ray (Barthsheba), emp Burlington Mills, h Piedmont Estates  
Morton Laura N Miss, emp May Hos Mills, h Piedmont Estates  
Morton R Wayne (Roxie), clk B A Sellars & Sons (Inc), h 205 Ruffin  
Morton Roxie W Miss, emp May Hos Mills, h Piedmont Estates  
Morton Ruth E Miss, clk B A Sellars & Sons (Inc), h 201 Sellars  
Morton Virginia O Miss, clk B A Sellars & Sons (Inc), h 201 Sellars  
Moser A Clay (Ruby), mchst May Hos Mills, h 119 Lakeside av  
Moser Albert C (Elizabeth), emp Natl Dye Wks, h 704 Grace  
Moser Anne D Miss, clk Alamance Ins & Real Estate Co and notary 401 s Main, h 110 Cameron  
Moser Barbara, wid Thaddeus, h 110 Cameron  
Moser Buell A (Ruth A), emp Alamance Hos Mills, h 401 Everett  
Moser Carl H (Ollie M), mngr Alamance Hotel Barber Shop, h Rainey extd  
Moser Cecil A, weaver Burlington Mills, h s Main extd, R D 4  
Moser Danl, emp Natl Dye Wks, bds 201 5th  
Moser Edwd, plmbr Burlington Hdw Co, rms 505 s Broad  
Moser Elizabeth Mrs, clk Natl Dye Wks, h 704 Grace  
Moser Everett G (Maggie H), emp Sellars Hos Mills, h 624 Tucker  
Moser F May Miss, bkkpr Mebane Shoe Co, h 122 Holt  
Moser Geo M (Claudia), electrn Burlington Hdw Co, h 602 Maple av  
Moser Henry M (Flossie), contr 122 Holt, h same  
Moser J Harlan (Verlie L), carrier (No 5) P O. h 805 Morehead

HOME ICE & COAL CO.  
WOOD  
COAL  
ICE  
PHONE 148

## BURLINGTON BUSINESS COLLEGE

L. M. CANNON, Prin.

Complete Courses in Shorthand, Typewriting, Bookkeeping, and All Business Subjects

# MaDELLE BEAUTY SHOP

HAIRDRESSING, SHAMPOOING, MANICURING, MASSAGING, HAIR GOODS AND

320½ S Main

TOILET ARTICLES

Phone 951

DELICIOUS  
AND  
REFRESHING

IN BOTTLES

DRINK  
*Coca-Cola*

332 BURLINGTON N C (1927-28) CITY DIRECTORY

Moser Jas S (Bettie J), emp Natl Dye Wks, bds 201 5th  
Moser Jno (Ruby), supt Perfection Hos Mills, h 800 e Morehead

Moser Jno M (Ruby G), supt Perfection Hos Mills, bds 800 Morehead

\*Moser Lillie, starcher City Ldry, h Petersburg  
Moser Myrtle M Miss, bkkpr M B Smith, h 110 Cameron  
Moser Ollie, wid J W, h 622 Tucker

Moser Robt C (Elia), emp Natl Dye Wks, h 609 Maple av  
Moser Roy D (Mary L), mchst Perfection Hos Mills, h 503 Grace

Moser Sallie A Miss, clk Alamance Ins & R E Co, h 110 Cameron

Moser Sarah J, wid L C M, h s Main extd, R D 4

Moser Sarah K, wid W L, h R D 8

Moser Thos F (S Lillian), emp Burlington Coffin Co, h 622 Tucker

Moser Urban L (Iola), plmbr hlpr, h R D 4

Moser W Dexter (Cornelia H), phys 310½ s Main, h 601 e Davis

\*Moser Wm (Lillie), emp, h (2 r) 9 s s Maple av extd

Moss J Burl (Mary), mchst Victory Hos Mills, h 207 Trade Municipal Theatre, City Hall Bldg

Murchinson Eula Miss, emp May Hos Mills, h 211 5th

Murdock Jesse, mchst Alamance Hos Mills, res Mebane N C

Murphy Algernon G, h 408 n Main

\*Murphy Anna, cook, h Richmond Hill

Murphy Evelyn Miss, student, h 408 n Main

\*Murphy Florence, laund, h Richmond Hill

Murphy Thos A (Daisy M), farmer, h 408 n Main

Murray Aubrey, h 913 Dixie

Murray Beulah Miss, h 11 Hatch

Murray Currie E (Nonie), police, h 500 Apple

Murray Danl H (Kittie), emp Natl Dye Wks, h 609 Lexington

Murray Edgar M, mesngr Postal Tel Cable Co, h 11 Hatch

Murray Edwd L (Annie), agt Stand Oil Co, h 303 w Front

Murray Edwd T (Mona), ins and notary Brown Bldg, h 1009 Church

Murray Elizabeth A, wid J W, mngr lunch room Broad St School, h 706 w Davis

Murray Ernest H, clk County Ct Clk, h 211 n Broad

Murray Ernest L (Hattie), emp Sidney Mills, h 912 s R R av

## ALAMANCE DRY CLEANERS

GENUINE DRY CLEANING

PHONE 740



# FRONT STREET SERVICE STATION

"SERVICE WITH A SMILE"

GAS, OILS, TIRES, BATTERIES AND ACCESSORIES

FRONT COR. CHURCH

PHONE 241

BURLINGTON N C (1927-28) CITY DIRECTORY 233

\*Murray Ervin (Lula B), hlpr Gate City Motor Co, h Richmond Hill

Murray Ethel Miss, emp Mays Hos Mills, h 11 Hatch

\*Murray Eugene, chauff 414 w Davis, h same

\*Murry Fred (Esther), driver H W Trollinger, h Glencoe rd

Murray Geo A (Emma), emp Lakeside Mills, h 11 Hatch

Murray Hannah, wid Jas, h R D 8

**MURRAY HENRY V** (Maude L), dentist 3-4 First Natl Bank Bldg—phone 604, h 615 Lexington av—phone 769

Murray Jas H (Nettie), clk Cobb Motor Co, h 105 5th

Murray Jas Z, winder Mays Hos Mills, h 105 5th

Murray Jesse J (Malissa), emp Lakeside Mills, h 503 Hatch

Murray Jno W (Ella), emp Burlington Cot Mills, h 913 Dixie

Murray Kittie Mrs, cashr Belk-Stevens Co, h 609 Lexington av

Murray Lee (Hettie M), emp Stevens Mnfg Co, h 35 Durham

Murray Lizzie, wid J W, mngr Broad St Schl lunch room, h w Davis cor Hillcrest av

Murray Mabel Mrs, emp Keystone Finishing Mills, bds 404 Hawkins

\*Murray Mark (Ressie), fireman Burlington Mills, h Fonville Hill

Murray Mary V Miss, h 706 w Davis

Murray Rez R (Lillie), plmbr Kirkman P & H Co, h 610 Worth

Murray Robt J (Martha), emp E M Holt Plaid Mills, h 701 Kivett

Murray Sarah F Miss, student, h 211 n Broad

Murray Thos, emp Lakeside Cot Mills, h Elmira extd

Murray Wm (Exie), emp Lakeside Mills, h 132 Lakeside av

Murray Wm A (Luna R), emp Glen Raven Mills, h same

**MUTUAL BUILDING & LOAN ASSN**, 306 s Main—phone 30, J A Barnwell pres, A A Apple v-pres, D R Fonville sec-treas (see side lines)

Myers Aleen M Miss, tchr, h 305 Gilmer

Myers C Worth, foreman N C Pub Service Co, h 305 Gilmer

Myers Chas L, clk N C Pub Service Co, h 305 Gilmer

Myers G Richd (Irene), emp Sou Furn Co, h 111 w Anthony

Myers Kemp (Irene), emp N C Pub Service Co, h 511 Washington

Myers Mary E, wid A L, h 305 Gilmer

Myers Paul L, electrn, h 305 Gilmer

Myers Silas W (Gertrude L), mchst Burlington Mills, h 1 same

DAY 357-1077

FUNERAL DIRECTORS AND EMBALMERS—AMBULANCE SERVICE

309 CHURCH  
—PHONES—  
NIGHT 1077-618-J—546-W

**RICH & THOMPSON FUNERAL HOME**

PHONE 244

**BURLINGTON DRUG CO., (INC.)**

COURTEOUS SERVICE

OUR AIM:  
TO SERVE YOU WELL  
WITH HIGH QUALITY  
AND VALUE!  
410-12 S. MAIN

A NATION-WIDE  
INSTITUTION  
**J.C. PENNEY Co.**  
"where savings are greatest"

DRY GOODS, CLOTHING  
AND SHOES  
FOR THE  
ENTIRE FAMILY!  
PHONE 849

234

BURLINGTON N C (1927-28) CITY DIRECTORY

GOODMAN'S—"THE HOME OF GOOD CLOTHES"

BURLINGTON, N. C.

326 S. Main

**N**

**FAUCETTE COAL SALES CO.**

High Grade  
DOMESTIC AND STEAM COALS  
PHONE 553-W

Nance Adel Miss, emp Aurora Cot Mills, h 811 Maple av  
Nance Bettie, wid A D, h 4 Burlington Mills  
Nance Chas (Nannie), emp Aurora Cot Mills, h 811 Maple av  
Nance Elizabeth Miss, emp Whitehead Hos Mills, h 1014 n  
Anthony  
Nance LeRoy (Emma), emp Love Knit Co, h nr Sou Furn  
Co  
Nance Nannie A, wid W H, h 1014 n Anthony  
\*Nash Annabel, student, h Richmond Hill  
\*Nash Geo (Emaline), lab, h Richmond Hill  
**NATIONAL DYE WORKS (Inc)**, hosiery finishing 442-44  
s Main, D E Sellars pres, B V May v-pres, W H May  
sec-treas, E M Long mngr and buyer  
National Hosiery Mills (W L Anderson, T D Fogleman, L L  
Patterson), jobbers 313 Spring  
National Mortgage Corp, 401 s Main over Atlantic B & T  
Co, W E Sharpe pres, H S Richardson 1st v-pres, W K  
Holt 2d v-pres, C V Sharpe sec-treas  
National Real Estate Co (Inc), 401 s Main over National  
B & T Co, J C Staley pres, J B Clarke sec-treas  
Neal Jos W (Hattie B), emp E M Holt Plaid Mills, h 116  
Sunset av  
Neal Mozelle Miss, emp E M Holt Plaid Mills, h 116 Sunset  
av  
Neese A Cecil (Emma J), gro 633 s Broad, h 631 same  
Neese Apartments, 311½ Worth  
**NEESE ARTHUR A** (Bessie), pres Neese-Shoffner Furn  
Co, res Haw River N C  
Neese C Freeman (Elon H), jeweler 325 s Main, h 401 Haw-  
kins  
Neese Eula Miss, emp Natl Dye Wks, h 113 Ruffin  
Neese Herbert T, clk Neese-Shoffner Furn Co, h Graham,  
R D 1  
Neese Kermit L, student, h 631 s Broad  
**NEESE LAWRENCE E** (Viola B), mngr Neese-Shoffner  
Furn Co, h 616 Lexington av—phone 869-J  
Neese Ned, emp Coca-Cola Botl Co, h Burlington, R D  
Neese W Henry (Nettie), carp, h 505 Peele

**CAROLINA PETROLEUM CO.**

Wholesale and Retail Dealers in  
OILS, KEROSENE, GASOLINE, GREASES  
PHONE 834

# GREEN & M<sup>C</sup>CLURE

SINCE 1907

FUNERAL DIRECTORS AND EMBALMERS—AMBULANCE SERVICE  
DAY 251 NIGHT 535-J;707-W  
—PHONES—

BURLINGTON N C (1927-28) CITY DIRECTORY

235

Neese Walter C (Alice L), agt Metropolitan Life Ins Co, res  
Sweepsonville N C

**NEESE-SHOFFNER FURNITURE CO (Inc)**, furniture,  
house furnishing goods, floor coverings, Columbia  
phonographs and records, Allen Princess ranges and  
parlor furnaces etc, 114 e Davis—phone 340, A A  
Neese pres, J A Thompson v-pres, C H Cates sec-treas.  
L E Neese mngr

Nelson Martha Miss, h Plaid extd

Nelson Sarah E Miss, mill wkr, h Plaid extd, Oaktown

\*New Covenant Holiness Church, Richmond Hill, Rev G L  
Wagner pastor

New Piedmont Hotel, 203 s Main, Chas H O'Berry mngr

New York Weinnie Stand (N G Sacrenty), 304 s Main

Newcombe Walter J, clk May Hos Mills, h 502 Church

Newell Annie B Mrs, emp Burlington Mills, h 32 same

Newlin Elsie Miss, emp Old Dom Box Co, bds 906 Webb av  
Newlin Garland M (Velma), clk R A Cable Hdw Co, h 409 s  
Broad

Newlin Michael H (Beulah M), (Huffman-Newlin), h n Main

Newman Benj F (Susan), h 601 n Park av

Newman C Columbus (Margaret), mech Love Knit Co, h  
601 n Park av

**NEWMAN JOSEPH B**, dentist 306½ s Main—phone 422,  
office hours 9 a m to 5 p m, res Elon College N C

Newman Saml (Georgia), emp Sou Bell Tel & Tel Co, h 210  
Holt

\*Newman Tessie, cook 817 Plaid, h same

Nichols Herman W, plmbr B J Vestal Co, h Everett

Nichols Jas R, presser Boston Tailoring Co, h Maple av

Nichols Jno T, groundman N C Pub Service Co, h Everett

Nickolson Robt J (Zella), emp Home Bldrs Sup Co, h street  
3 s of Burlington-Graham rd, R D 4

Nicks Jno C, emp Whitehead Hos Mills, h 416 Rauhut

Noah Gordon F, emp Natl Dye Co, h 503 Washington

Noah Mary A Miss, student, h 503 Washington

Noah Rebecca V, wid M F, h 503 Washington

Noah Wm H, student, h 503 Washington

\*Noble Count P (Sallie), emp Natl Dye Wks, h College Hill  
Nordan Joseph A (Emma M), barber, h 305 Webb av

**NORTH CAROLINA PUBLIC SERVICE CO**, electric light  
and gas, office and display rooms 207 w Front—phone  
457, power house and gas plant Rainey extd—phone  
508, C E Scott mngr

306 S. MAIN

**MUTUAL BUILDING AND LOAN ASSOCIATION**

OPEN A THRIFT ACCOUNT WITH US TODAY

PHONE 30

## BURLINGTON DRY CLEANING CO.

FAULTLESS CLEANERS AND DYERS

PHONE 306

# M. B. SMITH

Victor, Columbia, Edison Phonographs. A Stock of 2,500 Records to Select From  
"LET YOUR HOME COME FIRST"

236

BURLINGTON N C (1927-28) CITY DIRECTORY

**NORTH STATE COAL CORP**, high grade coals for cooking and heating, office Andrew cor Church—phone 470, J H Harden pres, E L Henderson sec-treas and mngr (see side lines)

North State Creamery (Inc), Andrew nr Church, F H Mendenhall mngr

Norwood Clarence, emp Brown's Hosiery Mill, h 105 Holt

O

## FAUCETTE COAL SALES CO.

High Grade  
DOMESTIC AND STEAM COALS  
PHONE 553-W

**OAKLAND AND PONTIAC SALES & SERVICE** (Acme Motor Co), Worth nr e Davis—phone 315 (see bottom lines)

Oakley Bernice F Miss, student, h 212 Holt

Oakley C Frank (Helen E L), carp, h 212 Holt

Oakley Chas (Louise), emp Natl Dye Wks, h 123 Holt

Oakley E Sue Miss, stenogr J S Thomas, h 212 Holt

Oakley Isaac (Ethel R), foreman King Cot Mills Corp, h 634 James

Oakley L Reuben, emp Graham Hos Mills, rms 327 Smith-Morrow Bldg

Oaklye Nellie C Miss, student, h 212 Holt

O'Berry Chas H, mngr New Piedmont Hotel, h same

O'Bryan Martha E Mrs, h 702 Kivett

Odd Fellows Hall, 312½ s Main

Odell Belle Miss, weaver Aurora Cot Mills, h 204 n Anthony

Odell Estelle Miss, emp Aurora Cot Mills, h 204 n Anthony

Odell Jno W (Mary), emp Burlington Cot Mills, h 204 n Anthony

Odell Jno Jr, barber East End Barber Shop, h 204 n Anthony

Odell Myrten B (Lula), foreman Burlington Mills, h 204 Peele

Odon Blanche Miss, bds 400 Hawkins

\*Odum Annie, cook 400 Park av, h same

Ogden Blanche D Mrs, prin Community Kindergarten, bds 105 Lexington av

Oil Delivery Co (see Texas Oil Delivery Co)

Old Dominion Box Co (The), paper box mnfrs 108 Tucker, B F Thornton local mngr

Oldham Almond, emp E M Holt Plaid Mills, h 608 Plaid

Oldham Jessamine Miss, tchr, h 608 Plaid

**B. A. SELLARS & SONS, (INC.)**

Men's and Boys' Clothing, Furnishings, Hats—Style Headquarters Since 1874  
PHONE 59

## MOORE'S MUSIC HOUSE

Pianos, Player Pianos, Organs, Phonographs and Sewing Machines  
112 E. FRONT PHONE 832

**BELK-STEVENS CO.** DEPT. STORE  
 "WE SELL FOR LESS"  
 BURLINGTON'S SHOPPING CENTER  
 PHONE 528

BURLINGTON N C (1927-28) CITY DIRECTORY 237

- \*Oldham Mary, cook 113 Sunset av, h same  
 Oldham Sully, h 608 Plaid  
 Oldham Wm E (Minnie), loom fixer E M Holt Plaid Mills, h 608 Plaid  
 Oldham Wm H (Myrtle C), emp Natl Dye Wks, h 503 Harris  
 Olemore Ola Mrs, h 58 Burlington Mills  
 \*Oliver Addie, emp Alamance Ldry, h Glencoe rd  
 \*Oliver Bedford (Addie), lab, h Fonville rd  
 \*Oliver Bertha, cook Greensboro rd, R D 6, h same  
 \*Oliver Caroline, h Fonville Hill  
 \*Oliver Elmore (Anna), emp Aurora Cot Mills, h Petersburg  
 \*Oliver Elwood, emp Aurora Cot Mills, h Petersburg  
 \*Oliver Ida May, cook, h Petersburg  
 \*Oliver Irvin (Alice), emp Aurora Cot Mills, h Petersburg  
 \*Oliver Joe, emp Burlington Stock Mills, h Petersburg  
 \*Oliver Monroe (Mary), farmer, h Petersburg  
 \*Oliver Purvis, emp Aurora Cot Mills, h Petersburg  
 \*Oliver Saml, dish washer Alamance Hotel, h Petersburg  
 \*Oliver Sandy, emp Alamance Hotel, h Petersburg  
 \*Oliver Sidney, farmer, h Petersburg  
 O'Neal Frank M (Mary), h 205 Logan  
 Opie Thos F Rev (Mary), rector Church of the Holy Comforter, h e Davis cor Lexington av  
 Orange Crush Bottling Co (Wm J Washam), Webb av cor Cameron  
 Osborne Lowell, tchr Burlington High Schl, h 602 w Davis  
 Outlet Shoe Co, 402 s Main, Ellis Schlanger mngr  
 Overby Cornelia, wid Chas, h 931 (930) Stockard  
 Overby Leona, wid Jno, h 1010 Webb av  
 Overby Wm H, emp Sou Hdwood Floor Co, h 931 (930) Stockard  
 Overman Chas (Cassie), emp Sykes Fdry, h end Maple av extd  
 Overman Chas (Grace), slsmn Smith & Qualls, Graham N C, h 1014 Dixie  
 Overman Hugh (Lizzie), emp Aurora Cot Mills, h 810 e Davis  
 Overman Jno F (Mary), painter, h Midway  
 Overman L Newlin (Hattie), chauf, h R F D 4  
 Overman Minnie Miss, emp King Cot Mills, h Midway  
 Overman W Lawrence (Donnie), slsmn F J Strader Co, h 905 Church  
 Overton Ernest G Rev (Rena M), pastor West Burlington M E Ch, h 305 Atwater

**J. D. & L. B. WHITTED CO., Inc.**  
 DRY GOODS, READY-TO-WEAR, NOTIONS, GENTS FURNISHINGS, SHOES, HATS, ETC.  
 PHONE 132



**ALAMANCE CHEVROLET CO.**

SALES AND SERVICE

217-19 W. FRONT

PHONE 936

# BURLINGTON FURNITURE CO., (INC.)

FURNITURE AND HOUSE FURNISHINGS

PHONE 175

**BRADSHAW & THOMPSON**

Farm Supplies and Auto Accessories, Goodyear Tires and Tubes

PHONE 896

238

BURLINGTON N C (1927-28) CITY DIRECTORY

- Overton Jos B (Annie), trav slsmn, h 512 Hatch  
Owens Ernest (Lucy), emp Burlington Hos Mills, h 925 Stockard  
Owens Fred (Mabice), emp Graham Hos Mills, h 923 Stockard  
Owens Helen Miss, student, h 921 Stockard  
Owens Jerome L (Bessie R), emp Burlington Mills, h 21 same  
Owens Lewis, U S N, h 921 Stockard  
Owens Lonnie W (Lloyd), weaver Aurora Cot Mills, h 921 Stockard  
Owens Lou, wid Wm J, h 923 Stockard

**P**

**FAUCETTE COAL SALES CO.**

High Grade  
DOMESTIC AND STEAM COALS  
PHONE 553-W

- P & T A Store (A M Barrow), gros, 118 e Front  
**PACKARD SALES AND SERVICE**, (Front Street Service Station), Front cor Church, (see top lines)  
\*Packinham Chas, cook Washington Cafe, h Morrowtown  
Page Geo, emp Brown Hos Mills, h 105 Holt  
Page J Robt (Lillie), emp Farmers' Whse, h 416 Rauhut  
\*Palmer Eliza, dom, h 15 n s Maple av extd  
\*Paris Pinkey, cook 702 w Davis, h same  
Parker Buckner W (Ethel), emp Natl Dke Wks, h 712 s Main  
Parker J Rainey Dr (Mamie), propr and phys in chge Rainey Hosp, h Piedmont Estates  
\*Parker Lula, cook 404 w Front, h same  
Parker May B Miss, emp May Hos Mills, h 712 s Main  
Parker Wm J, emp Aurora Cot Mills, bds 920 Dixie  
Parkerson Velma C Miss, student, h 107 Glenwood av  
Parrish Emma, wid Edwd, boarding 308 n Main, h same  
Parrish Ernest (Dessie), emp City Ldry, h 606 Grace  
Parish Allene Miss, mill wkr, h 105 Hamilton  
Parish Ernest (Dessie), wringer City Ldry, h 606 Grace  
Parish Jonah (Mary), emp Love Knit Co, h 105 Hamilton  
Parish Webster P (Mamie), mill wkr, h 105 Hamilton  
Parrish Martha A Miss, emp Brown Hos Mills, h 308 n Main  
Parrish Marvin (Ora), emp King Cot Mills, h 637 James  
Parrish Maud Miss, h 411 Webb av  
Parsons Saml T, emp Burlington Mills, h 24 same

## BOSTON TAILORING CO.

RELIABLE DRY CLEANERS

PHONE 608-W

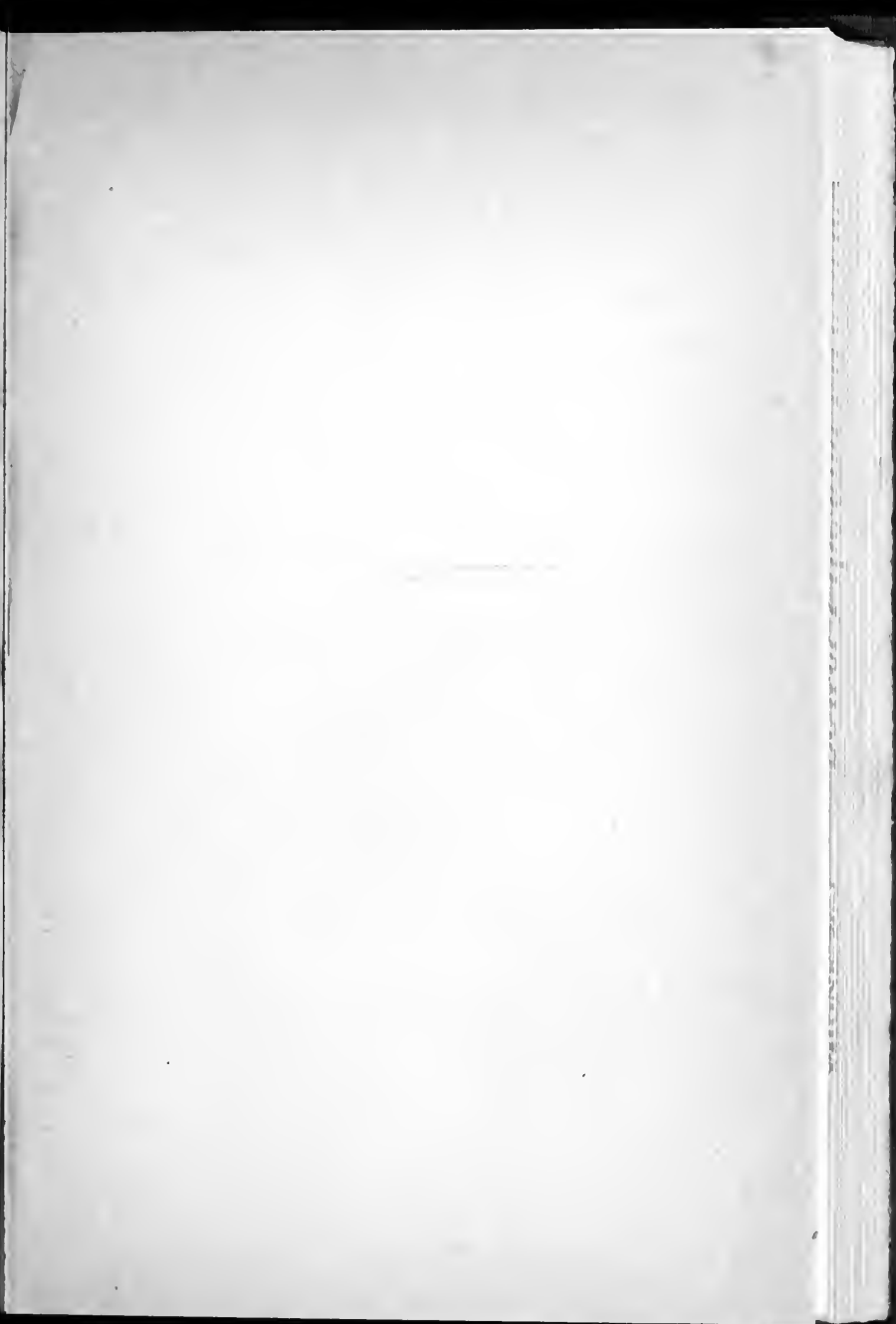

*Low-cost Transportation*  
**Star**  **Cars**  
*Improved Four and New Six*

Supreme in Its Class in Power, Speed, Endurance,  
Comfort and Economy

**PATTERSON MOTOR CO.**

EARL V. PATTERSON, Mngr.

112 Andrews

Phone 1045



# EFIRD'S DEPARTMENT STORE

WE SELL IT CHEAPER

NEAR P. O.

PHONE 386

BURLINGTON N C (1927-28) CITY DIRECTORY 239

- Paschall Jos C (Annie), emp Love Knit Co, h s Main, 1 s of  
Sou Ry Depot (2d fl)
- Pate A D & Co (A D Pate), printers, 112-14 w Davis
- Pate A Dabney (Ola W), (A D Pate & Co), h 102 Fisher
- Pate Beulah I Miss, clk Efird's, h 717 Kivett
- Pate Kent W, student, h 102 Fisher
- Pate Mack C (Ethel), barber 203 Trollinger, h 414 Hall av
- Patilla Wm E (Mary), barber Alamance Hotel Barber Shop.  
h 107 Ruffin
- Patillo Jas H, tobacconist, h 407 n Main
- Patrum Roland G (Mary), emp E M Holt Plaid Mills, h 710  
Plaid
- Pattersall Jno (Alma), emp Aurora Cot Mills, h 103 Everett
- Pattersall Sarah Mrs, h 816 Webb av
- Pattersall Wm (Bessie), emp Aurora Cot Mills, h 818 Webb  
av
- Patterson Amick H, whol candy 705 e Davis, h 610 Avon av
- \*Patterson Chas M (Myrtle), janitor P O, h 620 s Mebane
- PATTERSON EARL V** (Annie L), (Patterson Motor Co),  
h 901 w Davis extd, Brookwood—phone 989-J
- Patterson Edna B Mrs, tr nurse Drs Brittle and Walker, h  
600 e Davis
- Patterson Fannie, wid Dr T W, h 605 w Front
- Patterson Geo W (Maggie), emp Glen Raven Cot Mills, 1  
R D 8
- Patterson Grocery Co (S C Patterson), gros, 317 Worth
- Patterson Hollis H (Edna B), slsmn W I Anderson & Co, h  
600 e Davis
- Patterson Irene Miss (Drs. Patterson & Green), h 30  
Webb av
- PATTERSON JNO W** (Anthea J), (C P K Motor Co), v-pres  
Burlington Merchants Assn, h 711 Church cor Hillcrest  
av—phone 1037-W
- Patterson Jos G (May), emp E M Holt Plaid Mills, h 724  
Greensboro rd
- Patterson Lala Miss, opr Sou Bell Tel & Tel Co, h 605 w  
Front
- Patterson Mary F Miss, bkkpr May Hos Mills, h 605 w Front
- PATTERSON MOTOR CO** (Earl V and Wm H Patterson),  
Star Automobiles Sales and Service, auto accessories  
and supplies, tires, tubes and battery service, cars  
washed, greased and general repairing, 112 Andrews—  
phone 1045 (see opp)

**NORTH STATE COAL CORP.**  
COAL  
PHONE 470  
WOOD

## BURLINGTON BUSINESS COLLEGE

L. M. CANNON, Prin.

Complete Courses in Shorthand, Typewriting, Bookkeeping, and All  
Business Subjects

# UNITED STORE CO., INC.

Heavy and Fancy Groceries, Fresh Meats, Dry Goods, Notions, Shoes, Auto Tires & Tubes  
101 LOGAN ST. PRICES ALWAYS RIGHT PHONE 272

240

BURLINGTON N C (1927-28) CITY DIRECTORY

DELICIOUS  
AND  
REFRESHING

DRINK  
IN BOTTLES

*Coca-Cola*

Patterson Lexie L (Mary), (National Hosiery Mills), h 122 Lakeside av

\*Patterson Myrtle, elev opr Alamance Hotel, h s Mebane  
Patterson Myrtle M Miss, asst bkkpr N C Pub Serv Co, h 605 w Front

Patterson Robt A, clk Patterson Gro Co, h 104 s Lexington av

Patterson Rosa L Miss, bkkpr A D Pate & Co, h 605 w Front  
Patterson Saml H (Nannie), clk C P K Motor Co, h 1100 Church

Patterson Sidney C (Fannie), (Patterson Grocery Co), h 101 Lexington av

Patterson Trixie Miss, bkkpr May Hos Mills, h 605 w Front  
PATTERSON WM H (Patterson Motor Co), res Raleigh N C

Patterson & Green Drs (Miss Irene Patterson, Mrs E F Green), chiropractors, 310½ s Main

Patton Bertha Miss, emp Victory Hos Mills, h 612 Durham  
Patton D Luther (Bessie), lab, h 612 Durham

Patton Dexter, brkmm Sou Ry, h Smith

Patton Evelyn Miss, emp Whitehead Hos Mills, h R D 4

Patton Mary E Miss, emp Liberty Hos Mills, h 631 Oak

Patton W H, trav slsmn, h 401 w Davis

Pattshaw Jno D (Alma), engr Aurora Cot Mills, bds 105 Everett

Paul C Parks (Beulah), emp Natl Dye Wks, h 700 Maple av

Paul Evelyn Miss, bkkpr Stevens Mnfg Co, h 203 Adams av

Paul Wm J, emp Stevens Mnfg Co, h 203 Adams av

Paul Wm L (Minnie), overseer Stevens Mnfg Co, h 203 Adams av

Payne Curry (Edna), emp Aurora Cot Mills, h Everett extd R D 9

Payne David, emp Natl Dye Wks, bds 201 5th

Payne Edwd D (Grace), emp E M Holt Plaid Mills, h 711 Greensboro rd

Payne Henry R (Mary), clk H F Johnson, h 906 Maple av

Payne Iola Miss, emp Alamance Hos Mills, h Old Hopedale rd

Payne Lula Miss, emp Natl Dye Wks, bds 201 5th

Payne Wm E (Irene), loomfxr Aurora Cot Mills, h 302 Miller

PAYNE WM O (Marcelia), staple and fancy groceries, fresh vegetables, cured meats, soft drinks, candies, etc, 313 Fisher cor Holt—phone 432-J, h 311 same (see p 8)

## ALAMANCE DRY CLEANERS

GENUINE DRY CLEANING

PHONE 740

# PACKARD SALES & SERVICE

"ASK THE MAN WHO OWNS ONE"

Front Cor. Church

FRONT ST. SERVICE STATION

Phone 386

BURLINGTON N C (1927-28) CITY DIRECTORY 241

Peace Frank (Margie), uphlstr Simpson & Co, h 906 Webb av  
Pearce Elwood N (Mary R), slsmn Burlington Hdw Co, h 609 Spring

Pearce Geo R, agt Business Men's Ins Co, bds 625 s Broad  
Pearson Jno S (Maggie), mill wkr, h Elmira extd  
Pearson Mary, wid J M, h 112 Logan

Pearson Minnie Miss, insp Victory Hos Mills, h 112 Logan  
Pearson Remedy Co (Inc), medicine mnfrs 5-6-7-8 First  
Natl Bank Bldg, E B Horner pres, E W Horner v-pres,  
C M Horner sec-treas

Pearson Vada Miss, emp Victory Hos Mills, h Elmira extd  
Pearson Violet Miss, clk D P Pender Stores Co, res Haw River N C

Pearson Wm J (Estelle), mngr D P Pender Stores Co, res Haw River N C

\*Pee Albert (Ora), lab, h Morrowtown  
Peeler Geo C (Alva K), embalmer W Levi Burke, rms 408 s Main

Pegram Jas B, student, h 507 w Front  
Pegram Jas W (Blanche), supt Victory Hos Mills, h 507 w Front

Pell J Durant (Lillie), emp Sou Furn Co, h 1015 n Anthony  
Pender D P Stores Co, gros 200 e Davis, W J Pearson mngr  
Pender Wm (Causey), emp Aurora Cot Mills, h 916 e Davis  
\*Penix Hattie, cook 402 Webb av, h (r) same

PENNEY J C CO, dry goods, ladies' and children's ready-to-wear, millinery, shoes, men's and boys' clothing, luggage, etc, 410-412 s Main—phone 849, M P McConnell mngr (see top lines)

Penney J C Co Building, 412 s Main  
Pennington Carlos A, emp City Drug Co, h 109 Holt  
Pennington Caroline Miss, emp Brown Hos Mills, h 403 n Main

Pennington Edgar E (Minerva), (Pennington Store), h 118 Holt

Pennington I Ernest (Josie), brklyr, h 300 Ruffin  
Pennington Jas T (Lucille), slsmn Everett Candy Co, h 107 Holt

Pennington Laura, wid J W, h 403 n Main  
Pennington Pansy Miss, emp Brown Hos Mills, h 109 Holt  
Pennington Robt D, clk Pennington Store, h 109 Holt  
Pennington Store (E E Pennington), genl mdse, 401 n Main

DAY 357-1077

GRAHAM, N. C.  
—PHONES—

NIGHT 1077-618-J—546-W

House Furnishers, Funeral Directors and Embalmers, Ambulance Service

**RICH & THOMPSON**

PHONE 244

**BURLINGTON DRUG CO., (INC.)**

COURTEOUS SERVICE

OUR AIM:  
TO SERVE YOU WELL  
WITH HIGH QUALITY  
AND VALUE!  
410-12 S. MAIN

A WHOLESALE  
INSTITUTION  
**JCPENNEY Co**  
"where savings are greatest"

DRY GOODS, CLOTHING  
AND SHOES  
FOR THE  
ENTIRE FAMILY!  
PHONE 849

242

BURLINGTON N C (1927-28) CITY DIRECTORY

GOODMAN'S—"THE HOME OF GOOD CLOTHES"

BURLINGTON, N. C.

326 S. Main

**PENNINGTON WALTER E** (Vivian), (Burlington Dry Cleaning Co), h 403 n Main—phone 891-R

- \*Pennix Alvis (Fannie), h Glencoe rd
- \*Pennix Carrie, student, h College Hill
- \*Pennix Elizabeth, hairdresser Glencoe rd, h same
- \*Pennix Emmaline, cook, h Richmond Hill
- \*Pennix Geo (Callie), lab, h Fonville Hill
- \*Pennix Geo (Sarah), driver Faucette Coal Sales Co, h Richmond Hill
- \*Pennix Henry (Elizabeth), brklyr, h Glencoe rd
- \*Pennix Jno (Emma), firemn Sou Dyeing Co, h Glencoe rd
- \*Pennix Levi (Rosana), janitor Broad St Schl, h Richmond Hill
- \*Pennix Lillian, student, h College Hill
- \*Pennix Marshall, lab, h Glencoe rd
- \*Pennix Ola, cook 208 Sellars, h same
- \*Pennix Wm (Louise) driver J W Cates (Inc), h Richmond Hill

\*Pennix Yancey, lab J C Hanner, h Glencoe rd  
Pentecost Cleta O Miss, emp May Hos Mills, h 103 Kime  
Pentecost J Ellis, emp Natl Dye Wks, h 103 Kime  
Pentecost Jos L (Ida M), emp Natl Dye Wks, h 103 Kime  
**PERFECTION HOSIERY MILLS** (Inc), hosiery mnfrs, n Main and Sou Ry—phone 525, Jno Shoffner pres, C E Fogleman v-pres, W C Elder sec-treas  
Perkins Chas A (Roberta), wchmn King Cot Mills, h 305 Harris

Perkins Rufus C (Fannie), mngr Colonial Club, rms 321-22 Smith-Morrow Bldg  
Perkins W Freeman, clk B F Browning, h 305 Harris  
Perkinson Annie, wid A V, h 111 Holt  
Perry Adrian, knitter Victory Hos Mills, h 411 Grace  
Perry Annie Miss, emp New Perfection Hos Mills, bds 109 Holt  
Perry Arthur L (Hazel) clk Levin Bros, h 22 Elmira  
Perry Ausley A (Dewell), groundmn N C Pub Serv Co, res Graham N C  
Perry Bertha Miss, emp New Perfection Hos Mills, bds 109 Holt  
Perry Dap (Annie), mech C P K Motor Co, h 116 Worth  
Perry Donald (Gladys), emp Glen Raven Cot Mills, h same  
Perry Earley G (Dixie), emp Aurora Cot Mills, h 907 e Davis

**CAROLINA PETROLEUM CO.**

Wholesale and Retail Dealers in  
OILS, KEROSENE, GASOLINE, GREASES  
PHONE 834

# GREEN & M<sup>C</sup>CLURE

COMPLETE HOME OUTFITTERS SINCE 1907

GRAHAM, N. C.

PHONE 251

BURLINGTON N C (1927-28) CITY DIRECTORY 243

- Perry Edwd P (Ida), wood wkr Standard Lmbr Co, h 411 Grace  
Perry Hattie E Miss, student, h 411 Grace  
Perry Isaac S (Alice G), mech Burlington Auto Co, bds 300 Gilmer  
Perry June C (Grace), linemn N C Pub Serv Co, h 605 Grace  
Perry Jno D (Laura), foremn Keystone Finishing Mills, h 201 n Broad  
Perry Leland W (Blonda V), knitter May Hos Mills, h 411 Grace  
Perry Lola Miss, pupil nurse Rainey Hosp, h same  
Perry Luther D (Tulah), slsmn Central Loan & Trust Co, h 103 s Mebane  
Perry Lyman (Myrtle), collr N C Pub Serv Co, res Graham N C  
Perry Ruth Miss, clk J W Cates (Inc), h 101 s Mebane  
Perry S Drew, clk Burlington Furn Co, h 118 n Anthony  
Perry S Van (Ola), h 118 n Anthony  
Perry Van M (Bertha), plmbr Kirkman P & H Co, h Rainey extd  
Perry W Otis (Lula A), emp Glen Raven Cot Mills, h same  
Perry Wm (Lois), emp Flint Hos Mills, h R D 8  
Perry Wm E (Emma), gro 302 Gilmer, h 304 same  
Perry Wm J, mech C P K Motor Co, h 5th  
Peterson Alice Miss, emp Whitehead Hos Mills, h 407 Webb av  
Peterson Grace D Miss, emp Whitehead Hos Mills, h 407 Webb av  
Peterson J Albert (Martha T), mill wkr, h 407 Webb av  
Peterson Pearl V Miss, emp Whitehead Hos Mills, h 407 Webb av  
Pettigrew B Kathleen Miss, emp Brown Hos Mills, h 115 Holt  
Pettigrew Benj F (Mattie), blksmith Sellars (r) 115 Holt, h 115 Holt  
Pettigrew Franklin S, student, h 115 Holt  
Pettigrew R Abner, mech Brown Hos Mills, h 115 Holt  
Petty Annie Miss, emp Sellars Hos Mills, h 709 Maple av  
Petty Chas W (Mary V), mchst Aurora Cot Mills and bdg 910 Webb av, h same  
Petty Evelvn Miss, student, h 910 Webb av  
Petty Llvod S (Belva), clk, h 910 Webb av  
Petty Novia M Miss, clk McLellan Stores Co, h 709 Maple av  
Petty Stella Mrs, emp Aurora Cot Mills, h 709 Maple av

306 S. MAIN

REAL ESTATE—RENTALS—INSURANCE—BONDS—INVESTMENT SECURITIES

STANDARD REALTY AND SECURITY CO.

PHONE 30

## BURLINGTON DRY CLEANING CO.

FAULTLESS CLEANERS AND DYERS  
PHONE 306

# M. B. SMITH

Office Desks, Chairs, Steel File and Safes, Metal Shelving, Guides  
"LET YOUR HOME COME FIRST"

244

BURLINGTON N C (1927-28) CITY DIRECTORY

**B. A. SELLARS & SONS, (INC.)**  
Dress Goods, Notions and Ladies' Ready-to-Wear Depts., Style Headquarters Since 1874  
PHONE 59

Phibbs Cicero G (Willie), gro 209 Ruffin, h 211 same  
Phillips S Baney (Evie), emp Stevens Mnfg Co, h 82 Kenney  
\*Phillips Beatrice, h Glencoe rd  
Phillips Chas H (Violet), emp Stevens Mnfg Co, h Kenney  
nr Elmira  
Phillips Chas N (Mattie), emp King Cot Mills, h 618 James  
Phillips Claude B (Lorena), mech Stanley H Motor Co, h  
1010 Webb av  
Phillips Connie B, emp Brown Hos Mills, h 82 Kenney  
Phillips Cordie L Miss, emp Natl Dye Wks, h 634 Oak  
Phillips Ervin H, emp Brown Hos Mills, h 82 Kenney  
Phillips H Claud (Sophronia), emp Burlington Coffin Co, h  
634 Oak  
Phillips Jno, emp Burlington Mills, h 64 same  
Phillips Jno A (Lizzie E), emp Natl Dye Wks, h 604 Tucker  
Phillips Jos L (Cora), emp E M Holt Plaid Mills, h 811 Plaid  
Phillips Lonnie M (Emma), farmer, h 1001 Maple av  
\*Phillips Louis (Henrietta), driver Cates & Johnson Coal Co,  
h Hall Hill  
Phillips Lucy, wid J C, h 811 Plaid  
Phillips Margie Miss, emp Sellars Hos Mills, h 1001 Maple av  
\*Phillips Mary, laund, h Glencoe rd  
\*Phillips Mary, cook, h 201 5th  
Phillips Moody (Elmira), emp Burlington Coffin Co, bds 206  
Everett  
Phillips Myrtle Miss, looper Brown Hos Mills, h 113 Ruffin  
\*Phillips Wm, lab, h Glencoe rd  
Phillips Wm P (Mable), emp King Cot Mills, h 617 James  
Phoenix Sylvester, chauf 504 s Broad, h same  
Pickard Alfred L (Ola), loomfxr Aurora Cot Mills, h 715  
e Davis  
Pickard Amic O, clk Heritage-Wilson Drug Co, h 500 Maple  
av  
Pickard Ardelia, wid T, h 708 Plaid  
Pickard Banks C (Lelia), emp Stevens Mnfg Co, bds 210  
Elmira  
Pickard Chas F (Ella), emp Stevens Mnfg Co, h 210 Elmira  
Pickard Ella Mrs, boarding 210 Elmira, h same  
Pickard Geo H (Mary A), carp, h 404 Morehead  
Pickard Grace T Miss, emp E M Holt Plaid Mills, h 708 Plaid  
Pickard Hazel L Miss, student, h 210 Elmira  
Pickard Jesse A (Ganelle), emp Aurora Cot Mills, h 209 s  
Flanner

## MOORE'S MUSIC HOUSE

Pianos, Player Pianos, Organs, Phonographs and Sewing Machines  
112 E. FRONT PHONE 832

**BELK-STEVENS CO.** DEPT. STORE  
 "WE SELL FOR LESS"  
 BURLINGTON'S SHOPPING CENTER  
 PHONE 528

BURLINGTON N C (1927-28) CITY DIRECTORY 245

Pickard Julia Miss, emp Old Dominion Box Co, h 134 Fix  
 Pickard Lee R (Cora I), foreman Natl Dye Wks, h 404  
 Morehead

Pickard Lela N Mrs, clk McLellan Stores Co, h 210 Elmira  
 Pickard Mary A Mrs, boarding 404 Morehead, h same  
 Pickard Morris C (Bertie B), h 404 Morehead

Pickard Pauline Miss, clk Burlington Music Co, h 210 Elmira  
 \*Pickard Roy Rev (Lessie), h Richmond Hill

Pickard Walker L, student, h 715 e Davis  
 Pickens Flora, wid R O, h 107 Tucker  
 Pickett Della A Miss, tchr, h 500 Rauhut  
 Pickett Geo W (Susan), carp, h 500 Rauhut  
 Pickett Grace V Miss, h R D 4

Pickett Hazel M Miss, student, h 500 Rauhut  
 Pickett J Murphy (Ila), driver May Hos Mills, h 601 Kivett  
 Pickett Jno A (Martie B), pres Central Loan & Trust Co, h  
 Burlington, R D 1

Pickett Walter P, emp A D Pate & Co, h 500 Rauhut  
 Piedmont Building, 201 s Main

**PIEDMONT DIRECTORY CO** (Inc), publishers of city and  
 county directories, Asheville N C, E H Miller pres

Piedmont Hotel (see New Piedmont Hotel)  
 Piedmont Presbyterian Church, 800 Rainey av, Rev W C  
 Rourk pastor

Piedmont Store (Mrs Bessie Hinshaw), gros 601 James  
 Pierce Elwood N (Mary R), clk Burlington Hdw Co, h Spring  
 Pierce Geo R, ins agt, rms 625 Broad  
 Pierce J Wm (Della), weaver Aurora Cot Mills, h 306 s  
 Flanner

Pierce Lettie J Mrs, h 803 s Main  
 Pierce Rowland, brklyr, h 608 Washington  
 Pierce Thurman, emp Whitehead Hos Mills, h 608 Wash-  
 ington

Pierce Walter E (Lelia), clk Burlington Hdw Co, h 302 At-  
 water

Piggly-Wiggly, gros 414 s Main, J L Cumbey mngr  
 Piker Walter (Willie), emp Whitehead Hos Mills, h road n  
 of Sou Furn Co, R D 4

Pilgrim Holiness Church, 711 e Davis, Rev H M Schweitzer  
 pastor

Pine Hill Cemetery, s Main extd, R W Askew caretaker  
 Piner Fannie Miss, emp Aurora Cot Mills, h 106 Johnson  
 Piner Jno, h 106 Johnson

**BRYAN'S GROCERY**—Staple and Fancy Groceries  
 "YOU'VE TRIED THE REST NOW TRY THE BEST"  
 PHONE 758



**ALAMANCE CHEVROLET CO.**

SALES AND SERVICE

217-19 W. FRONT

PHONE 936

FORM 10

# BURLINGTON FURNITURE CO., (INC.)

COMPLETE HOME OUTFITTERS

PHONE 175

**BRADSHAW & THOMPSON**  
Farm Supplies and Auto Accessories, Goodyear Tires and Tubes  
PHONE 896

246

BURLINGTON N C (1927-28) CITY DIRECTORY

Piner Katherine Miss, emp Aurora Cot Mills, h 106 Johnson  
Piner Marshall C (Ida), emp Aurora Cot Mills, h 106 Johnson

Piner Radie Miss, emp Aurora Cot Mills, h 106 Johnson

\*Pennick Emma, emp Alamance Ldry, h Richmond Hill

\*Pinnix Odell, cook 401 Hawkins, h same

\*Pinnix Wm (Mary L), driver J W Cates (Inc), h Richmond Hill

\*Pittman Joel H (Pearl H), phys Worth 1 s of w Davis (2d fl), h Big Falls av, Richmond Hill

Pittman Paul W (Martha M), clk Cates, Lowe & Cheek, h 630 s Broad

Pitts Alvenia G Mrs, bkkpr Kirk-Holt Hdw Co, res Burlington, R D 6

Plummer Robt R (Allie B), lineman N C Pub Serv Co, h 605 Morehead

Poe Alice Miss, emp Sellars Hos Mills, bds 711 Maple av

Poe Deane, emp Sou Furn Co, bds 933 Webb av

Poe Jno H, emp Burlington Mills, h 60 same

Poe Senis, wid R M, h 60 Burlington Mills

Pollard Artis (Alberta), lab, h 105 5th

**POLLARD HAROLD C** (Blondie K), v-pres-treas Burlington Real Estate Co, h 710 w Davis—phone 716

**PONTIAC & OAKLAND SALES & SERVICE** (Acme Motor Co), Worth nr e Davis—phone 315 (see bottom lines)

\*Poole Fannie, cook nr Sou Furn Co, res Graham N C

\*Poole Garland (Georgiana), lab Sou Furn Co, h Glencoe rd

Poole Henry M (Bessie), emp King Cot Mills, h 619 James

Porter Margaret H Mrs, violin tchr 102 J C Penney Co Bldg, rms Alamance Hotel

Porter Ralph (Lizzie), emp Glen Raven Cot Mills, res Glen Raven N C

Porter Robt (Margaret), trav slsmn, rms Alamance Hotel

Porterfield Fannie Miss, emp Natl Dye Wks, h 205 Holt

Porterfield Mary, wid W C, h 902 s Railroad av

**POST OFFICE**, Spring cor Davis, W R Freshwater postmaster, J C Jones asst postmaster

**POSTAL TELEGRAPH CABLE CO**, 301 s Main—phone 24-812, Mrs Rosa M Hall mgr

\*Poteat Jno (Charity), lab, h Hall Hill

\*Poteat Laura, dom Piedmont Hotel, h College Hill

Poteat Lewis W (Cora O), emp May Hos Mills, h 406 Church

\*Poteat Lizzie, h College Hill

## ACME MOTOR COMPANY

OAKLAND & PONTIAC SIXES

Products of General Motors

SALES AND SERVICE

BURLINGTON, N. C.

PHONE 315



# THE EFIRD'S CHAIN

DEPARTMENT STORES

NEAR P. O.

STILL GROWING

PHONE 386

BURLINGTON N C (1927-28) CITY DIRECTORY

247

- \*Poteat Walter L (Mary), emp Burlington Hdw Co, h Hall Hill
- \*Poteat Wm, lab, h Hall Hill
- Potter Julia P Miss, student, h 205 Church
- Potter Richd M, student, h 205 Church
- Potter Wm R Rev (Julia), pastor First Presb Ch, h 205 Church
- Powell Benj R (Roberta), treas-gen-mngr Sou Furn Co, h 212 5th
- Powell Benj R Jr, dept supt Sou Furn Co, h 212 5th
- Powell Clayburn A, emp Graham Hos Mills, h 104 Sunset av
- Powell Emmett H, sec Sou Furn Co, h 212 5th
- Powell Mary R Miss, tchr, h 212 5th
- Powell Percy F (Ellen V), clk Piggly-Wiggly, h 608 s Broad
- Powell Thos A (Margaret), emp E M Holt Plaid Mills, h 104 Sunset av
- Powell W Jesse, h 104 Sunset av
- Poythress Lebarron D (Mattie), bridge constr, h 916 Stockard
- Prayer Jerry R (Lucille), emp Stevens Mnfg Co, h 801 n Park av
- Preddy Robt W (Lola), driver Alamance Ldry, h Wells Store, R D 8
- Price Lillie Miss, h 107 Everett
- Price Luther W (Jeannette), steward Alamance Hotel, rms same
- Price Mark C (Ivie), h 334 e Davis
- Price Robt (Green & Price), h country R D
- Price Saml C (Eula), emp Aurora Cot Mills, h 107 Everett
- Pridgeon Lillian, wid J H, h R D 4
- Pritchett Frances Miss, student, h Greensboro, R D 6
- Pritchett H Jenkins, h 416 Rauhut
- PRITCHETT JULIUS G** (Flora), v-pres United Stores Co and mngr Gulf Ref Co, h Greensboro rd, R D 6
- Pritchett Lloyd W (Lois), (Gulf Service Station), h Greensboro rd, R D 6
- Pritchett Walter (Alice), emp Keystone Hos Mills, bds 618 Webb av
- Pruitt David R (Edna), emp Aurora Cot Mills, h 909 (908) Maple av
- Pruitt Sallie S Mrs, h 305 Gilmer
- Pryor Mollie Miss, h 207 Union av
- Public Library (see Burlington Public Library)

HOME ICE & COAL CO.  
WOOD  
COAL  
ICE  
PHONE 148

## BURLINGTON BUSINESS COLLEGE

L. M. CANNON, Prin.

Complete Courses in Shorthand, Typewriting, Bookkeeping, and All Business Subjects

# MaDELLE BEAUTY SHOP

HAIRDRESSING, SHAMPOOING, MANICURING, MASSAGING, HAIR GOODS AND  
TOILET ARTICLES

320 1/2 S Main

Phone 951

DELICIOUS  
AND  
REFRESHING

IN BOTTLES

*Coca-Cola*

DRINK

248 BURLINGTON N C (1927-28) CITY DIRECTORY

Pugh Ernest S (Eva), plmbr Burlington Hdw Co, h 401 w Davis  
Pulley Clarence R (Mae), emp Natl Dye Wks, h 733 Greensboro rd  
Pulley Della Miss, emp Love Knit Mills, h 733 Greensboro rd  
Pulley Saml M (Bertha), emp E M Holt Plaid Mills, h 733 Greensboro rd  
Pyle Chas T (Blake), emp Sou Dyeing Co, h 23 Elmira  
Pyle Claude D (Maude), (Pyle Market), h 917 Dixie  
Pyle Durwood, clk United Store Co (Inc), h Adams av extd  
Pyle E J, h 711 Askew  
Pyle Market (C D Pyle), fresh meats 704 e Davis  
Pyle Mollie Miss, h 924 Dixie  
Pyle Myrtle Miss, h Adams av extd  
Pyle Saml T (Sallie), foreman E M Holt Plaid Mills, h Adams av extd

Q

## FAUCETTE COAL SALES CO.

High Grade  
DOMESTIC AND STEAM COALS  
PHONE 553-W

Quakenbush Agnes Miss, emp Sellars Hos Mills, h 417 Rauhut  
Quakenbush D Vance (Lelia R), wood wkr M B Lindsey Lbr Co, h 611 Rainey  
Quakenbush Elizabeth M, wid W J, h 611 Rainey  
Quakenbush Fannie R Miss, emp Whitehead Hos Mills, h 611 Rainey  
Quakenbush Hannah Miss, emp Aurora Cot Mills, h 931 Dixie  
Quakenbush Jessie Miss, tchr, h 417 Rauhut  
Quakenbush Jno F, h 417 Rauhut  
Quality Shoppe (The), (Saml Hockfield), ladies' wear 404 s Main  
Qualls Arnold H, student, h 408 w Front  
Qualls E Millard, h 408 w Front  
Qualls Everett C (Hattie), (Everett Candy Co), h 803 n Main  
Qualls J Forrest, v-pres Champion Gro Co (Inc), and Burlington Notion Co (Inc), h 408 w Front  
Qualls Jas F, bkkpr Lime Cola Botlg Co, h 803 n Main  
Qualls James F (Lucy), emp E M Holt Plaid Mills, h 115 Logan

## ALAMANCE DRY CLEANERS

GENUINE DRY CLEANING  
PHONE 740

# FRONT STREET SERVICE STATION

"SERVICE WITH A SMILE"

GAS, OILS, TIRES, BATTERIES AND ACCESSORIES

FRONT COR. CHURCH

PHONE 241

BURLINGTON N C (1927-28) CITY DIRECTORY

249

- Qualls Jno, emp E M Holt Plaid Mills, h 115 Logan  
 Qualls Jos (Beulah), foreman Mohawk Hos Mills, h 504  
 Washington  
 Qualls Judge R (Jessie), mngr Lime Cola Botlg Co, h 803 n  
 Main  
 Qualls Lemuel E (Elizabeth), gro Smith nr Elmiar Mills, h  
 same  
 Qualls Lemuel E Jr (Cora E), clk Lime Cola Botlg Co, h  
 Burlington, R D 8  
 Qualls Mary E Miss, emp Perfection Hos Mills, h Smith  
 Qualls Ruby Miss, emp Sellars Hos Mills, h 115 Logan  
 Qualls Wm B (Georgia), pres Champion Gro Co, h 408 w  
 Front  
 Qualls Wm W, clk Champion Gro Co, h 408 w Front  
 \*Queens Chapel A M E Church, Petersburg, Rev A J Mitch-  
 ell pastor

DAY 357-1077

FUNERAL DIRECTORS AND EMBALMERS—AMBULANCE SERVICE

309 CHURCH  
 PHONES—

NIGHT 1077-618-J—546-W

**RICH & THOMPSON FUNERAL HOME**

**R**

**FAUCETTE COAL SALES CO.**

High Grade  
 DOMESTIC AND STEAM COALS  
 PHONE 553-W

- Rackley Edwd L, emp E M Holt Plaid Mills, h R D 8  
 Radder Jack (Letha), emp Natl Dye Wks, h 205 5th  
 Raggan G Herbert (Ottie B), emp Burlington Mills, h 30  
 same  
 Raggan H Danl (Sallie B), emp Burlington Mills, h 30 same  
 Ragsdale Cleora A, wid E J, boarding 207 Ireland, h same  
 Ragsdale Forrest W, teller First Natl Bank, h 207 Ireland  
 Rainey Hospital, Piedmont Estates, Dr J Rainey Parker  
 propr  
 Rainey Walker L (Mittie), emp E M Holt Plaid Mills, h 737  
 Greensboro rd  
 Ramey Bettie Mrs, h 404 Gilmer  
 Ramsey Mary J Miss, student, h 110 Fix  
 Randolph Frances, wid W H, h 507 w Davis  
 Raper Flora Miss, emp City Ldry, h Maple st, Graham N C  
 Rascoe Benj F (Mattie), farmer, h Greensboro rd, R D 6  
 Rascoe Ernest B (Mabel), R F D carrier P O, h 301 Union av  
 Rascoe Haywood, h 104 Lakeside av  
 Rascoe Mattie Mrs, clk J L Dulin & Co, h Burlington, R D 6  
 Rascoe Maude Miss, opr Sou Bell Tel & Tel Co, h 506 Lex-  
 ington av  
 \*Ratliff Allen (Pearl), lab, h Glencoe rd

PHONE 244

**BURLINGTON DRUG CO., (INC.)**

COURTEOUS SERVICE

OUR AIM:  
TO SERVE YOU WELL  
WITH HIGH QUALITY  
AND VALUE!  
410-12 S. MAIN

A NATIONAL CHAIN  
**JCPENNEY Co**  
"where savings are greatest"

DRY GOODS, CLOTHING  
AND SHOES  
FOR THE  
ENTIRE FAMILY!  
PHONE 849

GOODMAN'S—"THE HOME OF GOOD CLOTHES"

BURLINGTON, N. C.

326 S. Main

250

BURLINGTON N C (1927-28) CITY DIRECTORY

- \*Ratliff Geo (Etta), emp Sellars Mnfg Co, h Glencoe rd  
Rauhut Hillary E (Sadie), lunch room, filling sta and bat-  
tery service sta Glen Raven N C, h same  
\*Ray Albert (Ruth), presser, h Petersburg  
Ray Alice M Miss, stengr Atlantic Bank & Trust Co, h 302  
Webb av  
Ray Andrew L, truck dr Swift & Co, res Haw River N C  
Ray Clarence M (Helen), telg opr Sou Ry, h 304 n Mebane  
Ray Daisy Miss, h 205 5th  
Ray Esper Ann Miss, emp Aurora Cot Mills, bds 500 Maple  
av  
Ray Guion C (Viola), emp Stevens Mnfg Co, h 709 Durham  
Ray Julia M Miss, student, h 205 5th  
Ray Mabel C Miss, clk J C Penney Co, h 629 Fountain pl  
Ray Robt J (Lillie M), cleaner Alamance Dry Cleaners, h  
201 5th  
\*Ray Ruth, ironer City Ldry, n Petersburg  
Ray Sadie Mrs, h 205 5th  
Ray Walter (Lois), weaver Plaid Mills, h Midway  
\*Reaves Danl (Mary), orderly Rainey Hosp, h Piedmont  
Estates  
\*Reaves Jno (Leona), lab, h Piedmont Estates  
**RED CROSS**, Burlington Chapter, office Chamber of Com-  
merce—phone 722, Miss Lois Cates P H N  
Redden Jesse H (Minnie), frt clk Sou Ry, h Alamance rd,  
R D 1  
Redding J Edwd (Ola), mach Aurora Cot Mills, h 133 Fix  
Redding Ralph, weaver W U Tel Co, h Alamance rd, R D 1  
Redmon Osborn P (Bessie), baker Alba Sales Co, h 116  
Sunset av  
Reed Mark (Minnie), emp Aurora Cot Mills, h 909 (2) Maple  
av  
Reese D Webb (Sis), emp Burlington Mills, h 58 same  
Reiber Jno W, student, h 305 Peele  
Reid R McDowell, asst treas Burlington Cot Mills, h 612  
Fountain pl  
**REITZEL A RAY**, asst res mngr Rich & Thompson Funeral  
Home, rms 309 Church—phone 1077  
Reitzel Blanche Miss, tchr, h 307 Everett  
Reitzel Ora, wid M M, h 307 Everett  
Reitzel Paul W, h 307 Everett  
Reitzel Ruth Miss, tchr, h 307 Everett  
Reitzel Virgil Y (Daisy), clk Cash Store Co, h 307 Everett  
Rempson B W, mach May Hos Mills, h 424 w Front

**CAROLINA PETROLEUM CO.**

Wholesale and Retail Dealers in  
OILS, KEROSENE, GASOLINE, GREASES  
PHONE 834

# GREEN & M<sup>C</sup>CLURE

SINCE 1907

FUNERAL DIRECTORS AND EMBALMERS—AMBULANCE SERVICE  
DAY 251 —PHONES— NIGHT 535-J;707-W

BURLINGTON N C (1927-28) CITY DIRECTORY 251

- Renigar Frank L (Lillie), slsmn Ellis Machine & Music Co,  
res Siler City N C
- Renigar Robt L, clk Ellis Machine & Music Co, bds 105  
Tucker
- Rhew Atlas, emp Glen Raven Mills, h 103 Hamilton
- Rhew Bettie E Miss, emp Perfection Hos Mills, h 809 Plaid
- Rhew Jos I (Emma), emp E M Holt Plaid Mills, h 77 Ken-  
ney
- Rhew Junius J (Lizzie), emp Glen Raven Mills, h 103 Ham-  
ilton
- Rhew Pauline Miss, h 103 Hamilton
- RHODES HUGHES J** (Ethel M), (Dameron & Rhoades),  
pres Stanley H Motor Co, h 607 Fountain pl—phone  
910-W
- Rhodes Markwood Z (Mildred), tchr Burlington High Schl,  
h 608 s Broad
- Rice Addie Mrs, h road n of Sou Furn Co, R D 4
- Rice Agnes Miss, looper Keystone Finishing Mills, bds 404  
Hawkins
- Rice J Williamson (Louisiana), emp Aurora Cot Mills, h  
Midway
- Rice W Braxton (Effie), emp Aurora Cot Mills, h 903 e Davis
- RICH ALVIS M**, res mngr Rich & Thompson Funeral Home,  
rms 309 Church—phone 1077
- Rich Aubrey S (Ella L), emp Natl Dke Wks, h 806 Cameron
- Rich Clyde, emp Victory Hos Mills, h 806 Cameron
- Rich Kyle, trucker Sou Ry, h Midway, Graham N C
- Rich Vitus J Miss, looper Mohawk Hos Mills, h 806 Cameron
- RICH & THOMPSON FUNERAL HOME**, funeral directors  
and embalmers, ambulance service day or night, only  
funeral home in Alamance County, 309 Church—  
phones: day 1077 and 357, night 1077-618-J and 546-W,  
Alvis M Rich res mngr, A R Reitzel asst (see side lines)
- Richardson H S, 1st v-pres Natl Mortgage Corp, res Greens-  
boro N C
- Richardson S Carl (Arma), clk Caro Petroleum Co, h Everett
- \*Richmond Adelle, dom 912 w Davis, h same
- \*Richmond Ernest (Claudie), waiter, h Richmond Hill
- Richmond Hassie E Miss, student, h 103 Kime
- \*Richmond Hill School, Richmond Hill, Wm Sellars prin
- Richmond Lillian S, wid J D, dressmkr 103 Kime, h same
- Richmond Oscar H (Irene), wood wkr, h 308 w Front
- Riddle Adolphus T (Addie H), gro 621 Tucker, h 619 same

306 S. MAIN

**MUTUAL BUILDING AND LOAN ASSOCIATION**  
OPEN A THRIFT ACCOUNT WITH US TODAY

PHONE 30

## BURLINGTON DRY CLEANING CO.

FAULTLESS CLEANERS AND DYERS

PHONE 306

# M. B. SMITH

Atwater-Kent & Freed-Eisemann Radios, Tubes, Batteries, Chargers, Parts

"LET YOUR HOME COME FIRST"

**B. A. SELLARS & SONS, (INC.)**

Men's and Boys' Clothing, Furnishings, Hats—Style Headquarters Since 1874  
PHONE 59

252

BURLINGTON N C (1927-28) CITY DIRECTORY

- Riddle Chas B (Gertrude), collr Cates, Lowe & Cheek, res Graham N C
- Riddle Egbert A (Lavie Mae), electrn Burlington Hdw Co, h 105 Tucker
- Riddle Jas W, clk Acme Drug Co (Inc), h 507 Maple av
- Riddle Jno A (Mary L), emp Aurora Cot Mills, h 105 Tucker
- Riddle Jos E, clk Ellis Machine & Music Co, h 105 Tucker
- Riddle Lacey B, foremn Old Dominion Box Co, h 619 Tucker
- Riddle Lula H Miss, emp Aurora Cot Mills, h 105 Tucker
- Riddle Norman W, sec-treas Caro Flour Mills (Inc), h 507 Maple av
- Riddle Oattie J Miss, forelady Love Knit Co, h 619 Tucker
- Riddle Robt E (Magaret), clk P O, h 507 Maple av
- Riddle S Diffie, emp Burlington Coffin Co, h 619 Tucker
- Riddle Thos J (Thelma E), machst, h 410 n Mebane
- Riddle W Jeff (Mary), h 920 Dixie
- Ridgen Millard C (Rosella), emp Burlington Mills, h 803 n Park av
- Riggan Chas (Joy B), knitter McEwen Hos Mills, h 803 n Harris
- Riggan Jas H (Senie), cleaner Sykes Fdry & Mach Co, h 3d av, Burlington Mills
- Riggan Rainey J, emp King Cot Mills, h 3d av, Burlington Mills
- Riggan Robt J, mech Alamance Lmbr Co, h 3d av, Burlington Mills
- Rigsby Magnolia Mrs, h 205 Logan
- Riley J Calvin (Ada), emp Aurora Cot Mills, h 116 Summers av
- Riley Lenora Miss, emp Sellars Hos Mills, h 506 Cameron
- Riley Leslie W (Laura V), (Riley & Huffman Motor Co), h 702 Washington
- Riley Mary Miss, h 506 Cameron
- Riley Weldon L (Laura), tmstr P M Hughes, h Burlington-Graham rd R D 4
- Riley Wm J, carp, h 506 Cameron
- Riley & Huffman Motor Co (L W Riley, G F Huffman), auto reprs, 215 w Davis
- Rimmer Alice, wid E H, h 509 Cameron
- Rimmer Chas H (Hula E), emp Liberty Hos Mills, h 508 Cameron
- Rimmer Fannie, wid A H, h 416 Spring

## MOORE'S MUSIC HOUSE

Pianos, Player Pianos, Organs, Phonographs and Sewing Machines  
112 E. FRONT PHONE 832

**BELK-STEVENS CO.** DEPT. STORE  
 "WE SELL FOR LESS"  
 BURLINGTON'S SHOPPING CENTER  
 PHONE 528

BURLINGTON N C (1927-28) CITY DIRECTORY 253

- Rimmer Floyd (Maggie), emp Liberty Hos Mills, h 509 Cameron  
 Rimmer Maurice, emp Whitehead Hos Mills, h 509 Cameron  
 Rimmer Wiley (Claudia), emp Whitehead Hos Mills, bds 509 Cameron  
 Rimpson B W, mchst May Hos Mills, bds w Front  
 Rippy Ernest J (Mary), clk Cates, Love & Cheek, h 604 Durham  
 Rippy Georgia, wid W W, h 207 Union av  
 Rippy Stella Miss, emp Alamance Hos Mills, h 604 Durham  
 Riser Jno O G (Minnie R), gardener Lawrence Holt, h 209 Hawkins  
 \*Ritchie Dick, washer City Ldry, h Midway  
 Rivenbark Corner R (Margaret), emp Alamance Hos Mills, h Church extd nr Glenwood  
 Roach Garland L (Pearl), concrete wkr, h 113 Holt  
 Roach Luther T, student, h Midway  
 Roach Mamie Miss, emp E M Holt Plaid Mills, h 54 Durham  
 Roach Rodine wid J H, emp Whitehead Hos Mills, h 113 Holt  
 Roach Wm A (Essie), carp, h Midway  
 Robbins Guthrie E (Bertha M), (The City Laundry), h 506 w Front  
 Roberson Annie, wid H R, h 211 5th  
 Roberson C Edwd (Cletus), emp E M Holt Plaid Mills, h Sunset av  
 Roberson Herbert P, slsmn Moore's Music House, h 214 Alamance av  
 \*Roberson Lonnie M, lab Sou Ry Depot, h Richmond Hill  
 Roberson Thos L (Lillian), emp May Hos Mills, h 211 5th  
 Roberson W Otis (Margaret), emp Walker & Messick, h 201 Ireland  
 Roberts L Edwd (Pattie), emp Aurora Cot Mills, h 115 Fix  
 Roberts Mangum M (Julia), designer Aurora Cot Mills, h 604 e Davis  
 Roberts Minnie L Miss, emp Aurora Cot Mills, h 115 Fix  
 Roberts Ollie Miss, waitress Alamance Hotel, rms same  
 Robertson Callie, emp May Hos Mills, h 106 Guthrie  
 Robertson Ella Miss, bkkpr Burlington Coffin Co, h s Broad  
 Robertson Florine Miss, society editor Burlington Daily Times, h 508 s Mebane  
 Robertson Florine Miss, bkkpr Burlington News, h 508 s Mebane  
 Robertson Frank, emp May Hos Mills, h 106 Guthrie

**J. D. & L. B. WHITTED CO., Inc.**  
 DRY GOODS, READY-TO-WEAR, NOTIONS, GENTS FURNISHINGS, SHOES, HATS, ETC.  
 PHONE 132



**ALAMANCE CHEVROLET CO.**

SALES AND SERVICE

217-19 W. FRONT

PHONE 936

# BURLINGTON FURNITURE CO., (INC.)

FURNITURE AND HOUSE FURNISHINGS

PHONE 175

**BRADSHAW & THOMPSON**  
Farm Supplies and Auto Accessories, Goodyear Tires and Tubes  
PHONE 896

254

BURLINGTON N C (1927-28) CITY DIRECTORY

- Robertson Harry M, emp Aurora Cot Mills, h R D 4  
Robertson J Harvey, emp Aurora Cot Mills, h R D 4  
Robertson Jas W (Netta C), lino opr Burlington News, h  
508 s Mebane  
Robertson Jno (Maude), gro Richmond Hill, h 514 w Front  
Robertson Jno D (Fannie), emp Natl Dye Wks, h 106  
Guthrie  
Robertson Jno H (Argie S), mech W H Huffman, h s Main  
extd  
Robertson Jos F (Mattie E), carp, h s Main extd R D 4  
Robertson Joshua (Mary A), carp, h 700 Rainey  
\*Robertson Leticia M, laund, h Richmond Hill  
\*Robertson Mamie, cook, h Richmond Hill  
Robertson Marcellus P (Sallie B), h 807 Tucker  
Robertson Maude R Mrs, bkkpr Texas Oil Delivery Co, h 514  
w Front  
\*Robertson Novella, tchr, h Richmond Hill  
Robertson Pauline Miss, emp Keystone Finishing Mills, h  
113 Ruffin  
Robertson Rebecca, wid M S, boarding 106 Guthrie, h same  
Robertson Sallie Miss, housekpr 503 w Davis, h same  
Robertson W Redmon (Maggie), emp Burlington Mills, h  
R D 4  
Robertson Wm, driver Alamance Ldry, res Graham N C  
Robertson Wm B (Swannie M), h 713 Askew  
Robinette Jefferion M (Mary M), emp E M Holt Plaid Mills,  
h 706 Plaid  
Robinson Anis, wid Oscar, emp Aurora Cot Mills, h 1005 e  
Morehead  
Robinson Annie L Miss, emp May Hos Mills, h 600 Fix  
Robinson Chas L (Daisy M), emp Burlington Coffin Co, h  
600 Fix  
Robinson Ella Miss, bkkpr Burlington Coffin Co, bds 408 s  
Broad  
Robinson Jno L (Lucy A), supt Aurora Cot Mills, h 703  
Church  
\*Robinson Lonnie, trucker Sou Ry, h Richmond Hill  
Robinson Vanna A Miss, emp May Hos Mills, h 600 Fix  
Robinson Zach T (Lucy), emp Aurora Cot Mills, h 303 w  
Flanner  
\*Rodgers Jas F, pool 434 Worth (2d fl), res Graham N C  
Rodwell Percy C (Sue W), h 106 Ireland

## BOSTON TAILORING CO.

RELIABLE DRY CLEANERS

PHONE 608-W



# EFIRD'S

NEAR P. O.

Burlington's **Leading**  
Department **Store**  
PHONE 386

BURLINGTON N C (1927-28) CITY DIRECTORY

255

Rogers Braxton C (Lula), agt Metropol Life Ins Co, h 100 Logan  
Rogers Claud R (Beulah), steam ftr, rms 628 s Broad  
Rogers Eugene A (Mattie), pressmn A D Pate & Co, bds 214 Webb av  
Rogers Floy (Vannie), slsmn Alamance Chevrolet Co, h 113 Ruffin  
Rogers Hattie M Miss, emp Natl Dye Wks, h 302 Fisher  
\*Rogers Jas, lab, h Hall Hill  
Rogers Jas P, student, h 201 n Broad  
Rogers Jno G (Myrtle M), mngr Caro Milling Co, h 201 n Broad  
Rogers Jos W, student, h 201 n Broad  
Rogers Margaret H Miss, student, h 201 n Broad  
Rogers Matthew P, student, h 201 n Broad  
Rogers Rauleeta Miss, stengr, h 201 n Broad  
\*Roney Alice, h Richmond Hill  
\*Roney Clement, chauf 903 w Davis, h same  
Roney Edgar, weaver Aurora Cot Mills, h 206 s Flanner  
\*Roney Henry (Hattie), lab, h Richmond Hill  
Roney Herbert (Annie), weaver Aurora Cot Mills, h 206 s Flanner  
Roney Hortense Miss, emp Aurora Cot Mills, h 206 s Flanner  
\*Roney Lillie, cook, h Richmond Hill  
\*Roney Minnie, cook 422 Park av, h Richmond Hill  
Rooker Ida, wid G W, h 7 Lakeside av  
Ross Beatrice E Miss, bkkpr First Natl Bk, h 129 Holt  
Ross Connie L Miss, clk Miss Evie V Ross, h 129 Holt  
Ross Ethel B Miss, bkkpr Firt Natl Bk, h 129 Holt  
Ross Lester E (Sarah W), h 101 Kime  
Ross Lillian Miss, h 420 w Front  
Ross Mary V, wid W B, h 306 Morehead  
Ross Robt L, clk Belk-Stevens Co, h 129 Holt  
Ross Saml B (Lillie), mill wkr, h 129 Holt  
Ross Saml T (Lucy P), supt May Hos Mills (Inc), Church St plant, h 306 Morehead  
Ross Sherman B (Julia R), bkkpr Atlantic Bk & Tr Co, h 225 Union av  
Ross Wm R, h 420 w Front  
Rothrock Hallie K Mrs, h 604 s Main  
Rourk Wm C (Jean), pastor Piedmont and East Burlington Presbyterian Churches, h 700 Grace  
Rouse Brinston, student, h 402 w Front

**NORTH STATE COAL CORP.**  
COAL  
PHONE 470  
WOOD

## BURLINGTON BUSINESS COLLEGE

L. M. CANNON, Prin.

Complete Courses in Shorthand, Typewriting, Bookkeeping, and All Business Subjects

# UNITED STORE CO., INC.

Heavy and Fancy Groceries, Fresh Meats, Dry Goods, Notions, Shoes, Auto Tires & Tubes  
101 LOGAN ST. PRICES ALWAYS RIGHT PHONE 272

DELICIOUS  
AND  
REFRESHING

DRINK  
IN BOTTLES

*Coca-Cola*

256

BURLINGTON N C (1927-28) CITY DIRECTORY

- Rouse Thos J (Nellie), jeweler 300 s Main, h 402 w Front  
Rouse Thos J Jr, student, h 402 w Front  
Rowe Robt A (Pearl), caretaker golf course Country Club,  
h Central Hghts  
Rowland Wm S, chaufr W I Anderson & Co, res Swepson-  
ville N C, R D  
Royster Sadie M Mrs, tailoress Burlington Dry Cleaning Co,  
h 603 Spring  
Royster W Farrar (Sadie), driver City Ldry, h 603 Spring  
\*Royston Ethel, cook 508 e Davis, h same  
Rozzell J David, emp Burlington Coffin Co, h 605 Avon av  
Rudd A Dixon (Maude), h 110 Guthrie  
Rudd Addie Miss, emp May Hos Mills, h 405 e Morehead  
Rudd Alice Miss, tchr, h 204 Logan  
Rudd Andrew W (Harriet), janitor Fisher St Schl, h 204  
Union av  
Rudd Anna, wid L T, h 215 Holt  
Rudd Annie Miss, emp Sellars Hos Mills, h 405 e Morehead  
Rudd Claud R (Hattie M), emp Whitehead Hos Mills, h 402  
Hawkins  
Rudd D Franklin (Mary), janitor Maple Av Schl, h 405 e  
Morehead  
Rudd Ernest H (Leta A), emp Natl Dye Wks, h 605 Tucker  
Rudd Fannie A, wid W B, h 507 Church  
Rudd Franklin P (Flossie), clk Benj Goodman, h 200 Graves  
Rudd Gertie Miss, student, h 204 Union av  
Rudd Henry H, emp Alamance Hos Mills, bds 614 Durham  
Rudd Hildred R, emp Natl Dye Wks, bds Love  
Rudd Jas T, emp May Hos Mills, h 204 Logan  
Rudd Lalah Miss, emp Brown Hos Mills, h 204 Union av  
Rudd Lenna F Miss, student, h 204 Union av  
Rudd Mary F Miss, student, h 215 Holt  
Rudd Nettie Miss, emp Perfection Hos Mills, h 405 e More-  
head  
Rudd Ralph T, plmbr Burlington Hdw Co, h 215 Holt  
Rudd Russell (Sallie), emp Whitehead Hos Mills, h 405 e  
Morehead  
Rudd W Hurley, clk C P K Motor Co, h 215 Holt  
Rudd Whiffie, wid W F, h 204 Logan  
Rudd Wm D (Etta), clk M B Smith, h 213 Holt  
\*Ruffin Robt (Sanitary Barber Shop), res Graham N C  
Rumbley E C, prin Glen Raven Schl, res Elon N C  
Rumbley Geo (Lula), emp Glen Raven Cot Mills, h same

## ALAMANCE DRY CLEANERS

GENUINE DRY CLEANING

PHONE 740

# PACKARD SALES & SERVICE

"ASK THE MAN WHO OWNS ONE"

Front Cor. Church

FRONT ST. SERVICE STATION

Phone 386

BURLINGTON N C (1927-28) CITY DIRECTORY 257

Rumbley Lottie Miss, knitter Brown Hos Mills, bds 108 Holt  
Rumbley Mary, wid T C, emp Glen Raven Cot Mills, h same  
Rumbley Roy (Annie P), emp Glen Raven Cot Mills, h same  
Rumbley Walter (Cora), emp Glen Raven Cot Mills, res Glen  
Raven N C

Russell B B, barber West End Barber Shop, h 420 Hall av

\*RUSSELL C F see Graham dept and p 8

Russell Cator F, emp Burlington Mills, h 41 same

\*Russell Chas (Willie), lab Riley & Huffman Motor Co, h  
Glencoe rd

Russell Chas E (Neoma), emp Burlington Mills, h 41 same

\*Russell Edmund (Katie), farmer, h Pine Knot Hill

Russell Elliott J, harness wkr 307½ Worth, res Graham N C

Russell Lawrence (Zue), road construction work, h 227  
Smith-Morrow Bldg

\*Russell Maggie, laund, h Pine Knot Hill

\*Russell Spencer, lab, h Pine Knot Hill

**S**

**FAUCETTE COAL SALES CO.**

High Grade  
DOMESTIC AND STEAM COALS  
PHONE 553-W

S Y W Hosiery Co (L I Young, W A Shoffner, G G Wy-  
rick), mnfrs agts 109 Hawkins

Sacrenty Nicholas G (Catherine), (New York Weinnie  
Stand), h 109 Lindsey

Sadler Mamie Miss, emp Love Knit Co, h 512 Hatch

\*St James Holiness Church, Richmond Hill, Rev Felix  
Bowles pastor

\*St Matthew A M E Church, 209 e Morehead, Rev S G  
Tompkins pastor

Sally Fannie May Miss, emp Natl Dye Wks, h 609 Worth

Sally Jno A (Mary G), carp, h 609 Worth

Sally Robt A, carp, h 609 Worth

\*Sanders Carrie Lee, cook, h Richmond Hill

\*Sanders Jas T, emp Piedmont Hotel, h Richmond Hill

Sanders W Bowman (Ola), slsmn, h 605 Kivett

\*Sanders Wesley (Mary), emp Aurora Cot Mills, h Rich-  
mond Hill

Sanitary Barber Shop (J E & R G Ausley), 322 s Main

\*Sanitary Barber Shop, 438 Worth, Robt Ruffin propr

Sanitary Lunch (Michael Angelos), 195 s Main

\*Sartin Cornelia, emp Rainey Hosp, h same

DAY 357-1077

House Furnishers, Funeral Directors and Embalmers, Ambulance Service

**RICH & THOMPSON**

GRAHAM, N. C.

—PHONES—

NIGHT 1077-618-J—546-W

PHONE 244

**BURLINGTON DRUG CO., (INC.)**

COURTEOUS SERVICE

OUR AIM:  
TO SERVE YOU WELL  
WITH HIGH QUALITY  
AND VALUE!  
410-12 S. MAIN

**J.C. PENNEY Co.**  
A NATIONAL MERCHANDISE INSTITUTION  
"where savings are greatest"

DRY GOODS, CLOTHING  
AND SHOES  
FOR THE  
ENTIRE FAMILY!  
PHONE 849

258

BURLINGTON N C (1927-28) CITY DIRECTORY

GOODMAN'S—"THE HOME OF GOOD CLOTHES"

BURLINGTON, N. C.

326 S. Main

\*Sartin Donnie, laund, h Hall Hill  
\*Satterfield Daisy, dom Alamance Hotel, h Morrowtown  
Satterfield Ernest C (Hallie Mae), drayman, h 201 Brooks al  
Satterfield Geo P (Annie), barber e Morehead cor Tucker,  
h 605 e Morehead  
Satterfield Nellie Miss, emp Graham Hos Mills, h 605 e  
Morehead  
Satterfield Wm A (Callie Mae), h 201 Brooks al  
Satterwhite M S (Dora T), h 715 Church  
Saunders Bowman, sec-treas Burlington Notion Co (Inc),  
h Kivett  
Saunders T J, clk Burlington Mills, res Gibsonville N C  
Saunders Wm P (Elizabeth Y), bkkpr Aurora Cot Mills, h  
5th cor Spring  
Saviolis Steven (Pagone), waiter Sanitary Lunch, h 195½  
s Main  
Sawyer Geo H, mech Burlington Auto Co, bds Ward Hotel  
Scarce Stella Miss, emp Graham Hos Mills, bds 605 e More-  
head  
Schlanger Ellis (Mary), mngr Outlet Shoe Co, rms Ala-  
mance Hotel  
Schlanger Louis (Marion), (Outlet Shoe Store), rms Ala-  
mance Hotel  
Schmidt Harry J (Elsie G), foreman McEwen Knit Co, h  
Alamance Hotel  
Schweitzer H Milton Rev (Nellie), pastor Pilgrim Holiness  
Church, res Glen Raven N C  
Scoggins C L (Elizabeth), lineman N C Pub Service Co, res  
Gibsonville N C  
Scott A Glenn, emp Alamance Hos Mills, h 913 Webb av  
Scott A W Palmer (Itura), carp, h 512 e Davis  
Scott Allie C, emp Graham Hos Mills, h 913 Webb av  
**SCOTT CAREY E** (Mary L), mngr N C Pub Service Co, h  
900 Church  
Scott Chas A, v-pres Alamance Finance Corp, res Graham  
N C  
Scott Dorothy Miss, h Greensboro rd, 1 mi w  
Scott Ernest H (Lula), supt The Sellars Hos Mills, h 607  
Maple av  
Scott Henry M (Margaret), (Troy Machine Works), h  
Greensboro rd, 1 mi w  
Scott J C Kirkman (Bertha), emp Aurora Cot Mills, h 913  
Webb av

**CAROLINA PETROLEUM CO.**

Wholesale and Retail Dealers in  
OILS, KEROSENE, GASOLINE, GREASES  
PHONE 834

# GREEN & McCLURE

COMPLETE HOME OUTFITTERS SINCE 1907

GRAHAM, N. C.

PHONE 251

BURLINGTON N C (1927-28) CITY DIRECTORY 259

- Scott Jas P, mchst Troy Machine Wks, h Greensboro rd, 1 mi w
- Scott Jos L (Jessie), pres Alamance Home Bldrs Assn, sec Burlington Hotel Corp, sec-treas-mngr Burlington Coffin Co, h 406 Maple av and Alamance Hotel
- Scott Louise N Miss, student, h 900 Church
- \*Scott Margaret, cook, h Richmond Hill
- Scott Phyllis M Miss, student, h 900 Church
- \*Scott Walter S, dentist Worth, 1 s of w Davis (2d fl), h s Mebane extd
- Seaford Gladys Miss, emp Alamance Hos Mills, h 207 Graves
- Seaford Lois Miss, emp Alamance Hos Mills, h 207 Graves
- Self Alfred L, lab, h Lakeside extd
- Self Chas H (Bessie), emp Lakeside Mills, h Lakeside extd
- Self Jas M, emp Lakeside Mills, h Lakeside extd
- Self Jos J (Martha A), blacksmith, h Lakeside extd
- Self Robt L (Lula), gro 736 Greensboro rd, h same
- Self Rosa M Miss, emp Love Knit Mills, h 736 Greensboro rd
- Self Thos T (Martha), (Midway Store), res Graham N C
- \*Sellars Albert J (Mary), lab, h Glencoe rd
- SELLARS B A & SONS (Inc)**, dry goods, notions, ladies' and children's ready-to-wear, men's clothing, shoes and furnishings, hats, caps, etc, 314-316 Main—phone 59, T L Sellars pres and mngr clothing dept, W R Sellars sec-treas and mngr dry goods dept (see side lines)
- Sellars Bessie Mae Miss, student, h 307 n Main
- \*Sellars Brown, lab, h Richmond Hill
- SELLARS CHAS V (Annie)**, (The Sellars Hosiery Mills) pres The Bank of Commerce, v-pres First Natl Bank, photographs, wall paper, art goods, auto electrical supplies 305½ s Main, h 306 w Front—phone 300
- Sellars Clementine Miss, asst Dr C M Walters, h 211 Union av
- SELLARS D ERNEST (Nita H)**, (The Sellars Hosiery Mills), pres Natl Dye Wks, v-pres Morris Plan Indl Bk and B A Sellars & Sons (Inc), h 800 w Davis—phone 1112
- Sellars Dorothy L Miss, student, h 422 Park av
- \*Sellars Edwd L Rev (Ressie), h Richmond Hill
- \*Sellars Ella, h Richmond Hill
- Sellars Fannie, wid B R, h 422 Park av
- Sellars Horace P (Annie), emp Whitehead Hos Mills, h 307 n Main

306 S. MAIN

**STANDARD REALTY AND SECURITY CO.**

REAL ESTATE—RENTALS—INSURANCE—BONDS—INVESTMENT SECURITIES

PHONE 30

## BURLINGTON DRY CLEANING CO.

FAULTLESS CLEANERS AND DYERS  
PHONE 306

# M. B. SMITH

Agents Southern Furniture Co.; Agents Artcraft Man'g. Co.; Buy Burlington-made Furniture  
"LET YOUR HOME COME FIRST"

**B. A. SELLARS & SONS, (INC.)**  
Dress Goods, Ladies' Ready-to-Wear, Notions, Everything for Women and Children's Wear  
PHONE 59

260

BURLINGTON N C (1927-28) CITY DIRECTORY

- Sellars Hosiery Mills (Tre), (Chas V. D Ernest and Wm W Sellars), 614 Morehead  
Sellars Hubert E, h 411 Union av  
\*Sellars Isaac, lab, h College Hill  
\*Sellars Jerry, lab, h 203 Alamance  
\*Sellars Lorenzo, lab, h College Hill  
Sellars Margaret A, wid Thos, h 211 Union av  
Sellars Martha A Miss, student, h 307 n Main  
\*Sellars Mary, gro Glencoe rd, h same  
Sellars Mary R Miss, student, h 422 Park av  
Sellars Myrtle (Mrs R O), stengr Natl Dye Wks, h 422 Park av  
\*Sellars Nancy, cook, h College Hill  
Sellars Raney O (Myrtle), asst mngr B A Sellars & Sons. h 422 Park av  
\*Sellars Raymond (Temple), well digger, h College Hill  
\*Sellars Ressie, cook Broad St Schl lunch room, h Sugar Hill  
Sellars Sarah A, wid P L, h 307 n Main  
\*Sellars Selma, student, h Glencoe rd  
Sellars Store Building, 314½ s Main  
**SELLARS THOS L** (Lila N), pres and mngr clothing dept B A Sellars & Sons (Inc), h 416 w Front—phone 59-J  
Sellars Thos P (Ida Belle), mech, h 307 n Main  
Sellars W Bailey, student, h 408 Park av  
\*Sellars Walter (Alma), emp Sykes Fdry & Mach Co, h College Hill  
**SELLARS WALTER R** (Lila B), sec-treas and mngr dry goods dept B A Sellars & Sons (Inc), h 408 Park av—phone 156-W  
\*Sellars Wm, prin Richmond Hill Schl, h Richmond Hill  
Sellars Wm W (Hazel), (The Sellars Hosiery Mills), h 618 Fountain pl  
Sessoms Daisy Miss, emp Aurora Cot Mills, h 815 Maple av  
Sessoms David E (Jane), h 815 Maple av  
Sewell Thos (Alice), mchst Burlington Mills and bdg 618 (2) Webb av, h same  
Seymour Richd (Alice E), carp, h 409 Grace av  
Shambley Alfred (Pearl), emp King Cot Mills, h 602 King  
\*Shanklin Fannie, cook, h Richmond Hill  
\*Shanklin Floyd (Jennie), emp Walker & Messick, h Richmond Hill  
\*Shanks Annie M, student, h Richmond Hill  
\*Shanks Coleman (Malissa), lab, h Glencoe rd  
\*Shanks Thelma, student, h Richmond Hill

## MOORE'S MUSIC HOUSE

Pianos, Player Pianos, Organs, Phonographs and Sewing Machines  
112 E. FRONT PHONE 832

**BELK-STEVENSON CO.** DEPT. STORE  
 "WE SELL FOR LESS"  
 BURLINGTON'S SHOPPING CENTER  
 PHONE 528

BURLINGTON N C (1927-28) CITY DIRECTORY 261

Sharpe Barbara Miss, emp Natl Dye Wks, h 803 Plaid  
 Sharpe Ben H (Hope), mchst Love Knit Co, rms 202 Maple  
 av

**SHARPE BUILDING, 401 s Main**

Sharpe Burrell (Grace), mchst Mohawk Hos Mills, h Bur-  
 lington, R D 7

Sharpe Chas E (Mamie), emp Natl Dye Wks, h 914 Webb av

**SHARPE CHAS V** (Selma T), sec Alamance Insurance &  
 Real Estate Co, sec-treas Natl Mortgage Corp, h 612  
 Fountain pl—phone 1008

Sharpe Connie (Maud), emp Aurora Cot Mills, h 104 John-  
 son

Sharpe Earle D (Mozelle), h Greensboro rd, R D 6

Sharpe Ernest T (Mattie M), (East End Service Station), h  
 912 Webb av

Sharpe Flora E Miss, cashr Efird's, h 606 s Mebane

Sharpe G Saml (Lillie Mae), (Leader Warehouse), h 408  
 Morehead

Sharpe Geo G (Lynda), solr Alamance Insurance & Real  
 Estate Co and notary 401 s Main, h Turrentine rd,  
 Brookwood

Sharpe Gilbert A (Mary J), emp Plaid Mills, h 204 Tucker

Sharpe Herbert T (Bertha L), weaver Aurora Cot Mills, h  
 906 Morehead

Sharpe J Garland, emp Boston Tailoring Co, h 807 Plaid

Sharpe Jas E, clk W E Hay, h 606 s Mebane

Sharpe James H (Olive E), carp, h 606 s Mebane

Sharpe Jesse S (Pearl), plmbr Burlington Hdw Co, h Hill-  
 crest av

Sharpe Jno B (Flora), mech Burlington Auto Co, h Burling-  
 ton, R D 1

Sharpe Jno W (Grace A), carp, h 631 Tucker

Sharpe Jno W (Sallie), h 308 Maple av

Sharpe Jos (Eula B), emp E M Holt Plaid Mills, h 803 Plaid

Sharpe Julius S, student, h 606 s Mebane

Sharpe June L (Mamie), clk May Hos Mills, h 380 2d

Sharpe Lester F (Vida), asst frt cashr Sou Ry, h 711 Askew

Sharpe Levi (Mary E), h 201 5th

Sharpe Lewis H (Jennie O), emp Burlington High Schl, h  
 134 Ruffin

Sharpe Lillie M Mrs, boarding 408 Morehead, h same

Sharpe Lois Miss, emp Natl Dye Wks, bds 605 Maple av

Sharpe Louis H (Ollie), janitor Broad St Schl, h 134 Ruffin

**BRYAN'S GROCERY**—Staple and Fancy Groceries  
 "YOU'VE TRIED THE REST NOW TRY THE BEST"  
 PHONE 758



**ALAMANCE CHEVROLET CO.**

SALES AND SERVICE

217-19 W. FRONT

PHONE 936

FORM 11

# BURLINGTON FURNITURE CO., (INC.)

COMPLETE HOME OUTFITTERS

PHONE 175

262

BURLINGTON N C (1927-28) CITY DIRECTORY

**BRADSHAW & THOMPSON**

Farm Supplies and Auto Accessories, Goodyear Tires and Tubes

PHONE 896

- Sharpe Ludwick P (Anna), janitor M P Church, h 709 Maple av  
Sharpe Lula Miss, clk F W Woolworth Co, h 606 s Mebane  
Sharpe Luther G, emp E M Holt Plaid Mills, h 807 Plaid  
Sharpe M Luther (Mary A), emp E M Holt Plaid Mills, h 807 Plaid  
Sharpe Mary E Mrs, boarding 201 5th, h same  
Sharpe Mildred Miss, student, h 605 w Davis  
Sharpe Millard F, driver Boston Tailoring Co, h 805 Plaid  
Sharpe Myra Mrs, tr nurse 625 Fountain pl, h same  
Sharpe R Anderson (Londa E), emp Elmira Mills, h Plaid extd, Oakwood  
Sharpe Robt A (Hilda S), trav slsmn, h 902 w Davis  
Sharpe W Norman, mngr rental dept Alamance Insurance & Real Estate Co and notary 401 s Main, h 605 w Davis  
Sharpe W Summey (Myra), mdse broker, h 625 Fountain pl  
Sharpe Walter A (Odessa), emp Mohawk Hos Mills, h 507 Washington  
**SHARPE WALTER E** (Sallie F), pres Alamance Finance Corp, Natl Mortgage Corp, v-pres Alamance Ins & Real Estate Co, sec-treas Alamance Home Bldrs Assn, ofc 401 s Main over Atlantic B & T Co—phone 384, h 605 w Davis—phone 108  
Sharpe Walter E Jr, student, h 605 w Davis  
Shatterley Annie, wid S Alex, h 507 Cameron  
Shatterley Geo (Julia), emp Whitehead Hos Mills, h nr Fair Grounds  
Shatterly Lynn H, clk Carolina Soda Shop, h 107 Kime  
\*Shavers Geo I (Octavia), farmer, h Richmond Hill  
\*Shavers Isabella, cook, h Richmond Hill  
\*Shavers Jas H, lab, h College Hill  
\*Shavers Lucinda, h College Hill  
\*Shavers Minor, cook, h Richmond Hill  
\*Shavis Otis, lab, h Hall Hill  
Shaw Chas, bds 201 5th  
Shaw Edith Miss, h 807 n Park av  
Shaw Eoline Miss, piano tchr 102 J C Penney Co Bldg, h Central Hghts  
Shaw Gelia B Miss, inspr Flint Hos Mills, h 410 n Mebane  
Shaw Jno W (Flona S), (W J Graham & Co), h 504 Cameron  
Shaw Philip E (Carrie), caretaker Country Club House, h Central Heights  
Shaw Reid (Violet), truck dr Cash Store Co, h 611 Tucker  
Shaw Samuel, emp Burlington Mills, bds 415 n Park av

## ACME MOTOR COMPANY

OAKLAND & PONTIAC SIXES

Products of General Motors

SALES AND SERVICE

BURLINGTON, N. C.

PHONE 315



# EFIRD'S DEPARTMENT STORE

FASTEST RETAILING SYSTEM IN THE WORLD

PHONE 386

BURLINGTON N C (1927-28) CITY DIRECTORY

263

- \*Shaw Saml, farmer, h s Mebane extd  
\*Shaw Walter (Lena), car washer Alamance Chevrolet Co,  
h College Hill  
Shelton Grace Miss, clk W S Shelton, h 411 n Park av  
Shelton Louise C Mrs, h 111 Glenwood av  
Shelton W Saml (Annie), genl mdse 215 Trollinger, h 411  
n Park av  
Shepard Gertrude M Miss, tchr Burlington High Schl, h 709  
w Davis  
Sheperd Viola Miss, student, h 801 n Main  
Sheperd W Boyd, emp Victory Hos Mills, h 801 n Main  
Sheperd Willard F (Ella), (Burlington Show Case Works),  
h 801 n Main  
Shepherd Bertha Mrs, emp Aurora Cot Mills, h 900 e Davis  
Shepherd Byrd (Marcia), foreman Gate City Motor Co, res  
Gibsonville N C  
Shepherd Claud W (Malissa C), emp Aurora Cot Mills, h 125  
Everett  
Shepherd Giles F (Maude), emp E M Holt Plaid Mills, h 416  
Hall av  
Shepherd Isabel, wid J C, h 929 Webb av  
Shepherd Jas T (Annie), mach Love Hos Mills, h 206 Ire-  
land  
Shepherd L Fern Miss, emp Sellars Hos Mills, h 408 Everett  
Shepherd Lonnie E (Maggie L), mill wkr, h 408 Everett  
Shepherd Louise Miss, emp May Hos Mills, h Lakeside extd  
Shepherd Marvin, student, h 416 Hall av  
Shepherd Mozelle Miss, emp Lakeside Mills, h Lakeside extd  
Shepherd S Lizzie, wid J R, h 408 Everett  
Shepherd Thos B (Carrie), barber, h Lakeside extd  
Shepherd Verdie H (Ella), (West End Barber Shop), h  
Lakeside extd, R D 2  
Shepherd Wm M (Ollie), clk Surratt Bros, h 120 Lakeside av  
Shockley E Price (Esther), emp E M Holt Plaid Mills, h 711  
Kivett  
Shockley Homer J (Lucy E), mach McEwen Hos Mills, h 307  
Harris  
Shockley Lucy E Mrs, boarding 307 Harris, h same  
Shoe Arthur L (Emily Mae), emp Stevens Mnfg Co, h 57  
Barnwell  
Shoe Carl E (Ola), emp E M Holt Plaid Mills, h 105 Trol-  
linger  
Shoe Chas, emp E M Holt Plaid Mills, h Kenney  
Shoe Roy R (Gladys), emp Lakeside Mills, h 8 Lakeside av

HOME ICE & COAL CO.  
WOOD  
COAL  
ICE  
PHONE 148

## BURLINGTON BUSINESS COLLEGE

L. M. CANNON, Prin.

Complete Courses in Shorthand, Typewriting, Bookkeeping, and All  
Business Subjects

# MaDELLE BEAUTY SHOP

HAIRDRESSING, SHAMPOOING, MANICURING, MASSAGING, HAIR GOODS AND

320½ S Main

TOILET ARTICLES

Phone 951

DELICIOUS  
AND  
REFRESHING

IN BOTTLES

DRINK  
*Coca-Cola*

264 BURLINGTON N C (1927-28) CITY DIRECTORY

Shoe W Ernest (Alma), emp Stevens Mnfg Co, h 907 n Park av

Shoe Weldon, emp Glen Raven Cot Mills, h Kenney

Shoe Wm H (Mary), h Kenney

Shoemaker Glenn, emp Sou Furn Co, bds Midway

Shoemake Romeo, emp Sou Furn Co, bds 1017 n Anthony

Shoffner Bettie, wid Dr J M, h 213 (207) w Davis

Shoffner Cyrus L (Mary), pres Cash Store Co, h 510 Maple av

Shoffner Ernest A (Leuna), clk Neese-Shoffner Furn Co, h 703 n Main

Shoffner Erwin L (Vera M), clk P & T A Store, h Poplar, Graham N C

\*Shoffner Geo (Maggie), lab, h Morrowtown

Shoffner Jesse G (Maggie T), emp Aurora Cot Mills, h 710 Morehead

Shoffner Jno, pres Perfection Hos Mills, h s Main extd, R D 1

\*Shoffner Jno, lab, h w Front extd

Shoffner Jno P (Standard Hosiery Mill), h Burlington, R D 1

Shoffner Jos E, bkkpr Alamance Hos Mills, h Burlington, R D 7

Shoffner M Drucilla Miss, student, h 710 Morehead

\*Shoffner Maggie, h Morrowtown

Shoffner W Reynolds, clk Aurora Cot Mills, h 710 Morehead

Shoffner Wm A (Willie J), (Alamance Hosiery Mills) (S Y W Hosiery Co), h Burlington, R D 7

Shuford Martha Miss, tchr Broad St Schl, h 404 w Front

Shupe Vernon, plmbr Burlington Hdw Co, rms 500 Church

Simmons Otis (Bessie), emp Natl Dye Wks, h 205 Tucker

Simmons Homer, emp Keystone Finishing Mills, bds 400 Hawkins

Simmons Susan, wid S A, h 116 Logan

Simpson Alf H (Ruth), sec-treas-mngr Artercraft Mnfg Co, h 104 s Mebane

Simpson Alice Miss, emp Foster Hos Mills, bds 400 Hawkins

**SIMPSON DRUG CO** (Inc), complete line of pure drugs, toilet articles, cigars, tobacco, field and garden seeds, kodaks, films and developing, magazines, a fresh shipment of Schrafft's and Huylers famous candies always on hand, "Swift Curb Service" our specialty, 718 e Davis —phone 969, Luther Simpson mngr (see back cover)

Simpson Emma, wid Henry, h 606 Chestnut

Simpson Ernest, painter, bds 201 5th

## ALAMANCE DRY CLEANERS

GENUINE DRY CLEANING

PHONE 740

# FRONT STREET SERVICE STATION

"SERVICE WITH A SMILE"

GAS, OILS, TIRES, BATTERIES AND ACCESSORIES

FRONT COR. CHURCH

PHONE 241

BURLINGTON N C (1927-28) CITY DIRECTORY

265

Simpson Esther Mrs, mill wkr, h 602 Kivett  
Simpson Eula Miss, emp Love Knit Mills, h 504 Apple  
Simpson Fay Miss, tr nurse 305 Ruffin, h same  
Simpson Geo C (Stella), gro 510 Hatch, h Logan  
Simpson Gertrude K Miss, assorter Alamance Ldry, h Logan  
Simpson Henry L (Kathleen), emp Aurora Mills, h Kenney  
nr Elmira Mills  
Simpson Jas V (Beulah), (U-Save-It Store), h 501 Lexington av  
**SIMPSON JNO W**, v-pres Atlantic Bank & Trust Co, res Greensboro N C  
Simpson Lena Miss, opr Sou Bell Tel & Tel Co, h 305 Ruffin  
Simpson Louise Miss, tchr Maple Av Schl, h 709 w Davis  
**SIMPSON LUTHER** (Dewell M), mngr Simpson Drug Co, h 310 (307) Trade—phone 939  
Simpson Nettie Miss, tr nurse 305 Ruffin, h same  
Simpson Paul, student, h Lakeside extd  
Simpson Richd (Nannie), emp Lakeside Cot Mills, h Lakeside extd  
Simpson Ruth Miss, opr Sou Bell Tel & Tel Co, h 305 Ruffin  
Simpson S Luther (Ollie), trav slsmn, h 106 Logan  
Simpson Sherman V, clk Aurora Cot Mills, h 310 Webb av  
**SINGER SEWING MACHINE CO**, 114 e Front—phone 832, W P Moore sales and service (see bottom lines)  
Skelton Wm A (Lillian P), soft drink stand Mebane nr Hawkins, h 212-13 Smith-Morrow Bldg  
Skenes Belk, wid David, hsekpr 205 Everett, h same  
Skenes Jno F (Mildred), emp Natl Dye Wks, h 914 Stockard  
**SKINNER HAROLD B**, sec Chamber of Commerce, sec-mngr Burlington Merchants Assn, office phone 722, h 707 Church  
Skipper James E (Cordy O), emp Glen Raven Cot Mills, h same  
\*Slade Ernest (Daisy), driver Aurora Cot Mills, h Richmond Hill  
\*Slade Ida, cook, h Richmond Hill  
Slade Rosa, laund, res Glen Raven N C  
Slagle Elizabeth Miss, emp Whitehead Hos Mills, h Midway  
Slagle Geo H (Nettie), carp, h Midway  
Slagle Jas A (Barbara), foremn Sou Hdw Floor Co, bds 214 Webb av  
Slade Lee W (Lillian), painter, h 512 s Mebane  
Small Howard, emp Brown's Cafe, h 823 Plaid

DAY 357-1077

**RICH & THOMPSON FUNERAL HOME**  
FUNERAL DIRECTORS AND EMBALMERS—AMBULANCE SERVICE  
309 CHURCH  
—PHONES—  
NIGHT 1077-618-J—546-W

PHONE 244

## BURLINGTON DRUG CO., (INC.)

COURTEOUS SERVICE

OUR AIM:  
TO SERVE YOU WELL  
WITH HIGH QUALITY  
AND VALUE!  
410-12 S. MAIN

A NATION-WIDE  
INSTITUTION  
**J.C. PENNEY Co.**  
"where savings are greatest"

DRY GOODS, CLOTHING  
AND SHOES  
FOR THE  
ENTIRE FAMILY!  
PHONE 849

266

BURLINGTON N C (1927-28) CITY DIRECTORY

GOODMAN'S—"THE HOME OF GOOD CLOTHES"

BURLINGTON, N. C.

326 S. Main

Small Irma Mrs, h 608 Plaid  
Small Irvin (Bessie I), emp Sou Ry, h s Main extd, R D 4  
Small Jno W (Emma), emp E M Holt Plaid Mills, h 823 Plaid  
Small Patrick, emp Green & Price, h country, R F D  
Small S Frank, asst steward Alamance Hotel, rms same  
Small Sadie E Miss, student, h 823 Plaid  
Small Vater, student, h 823 Plaid  
Small Verlie E Miss, h 109 Sunset av  
Small Vester, student, h 823 Plaid  
Smith A Monroe (Loretta), gros 2 n s Maple av extd, h 3 same  
Smith Alson C (Fannie V), mech Stevens Mnfg Co, h 505 n Park av  
Smith Alson C Jr, student, h 505 n Park av  
Smith Andrew L (Florence), emp Lakeside Mills, h 503 Hatch  
Smith Areta, emp Natl Dye Wks, h 606 Chestnut  
Smith B Lula Mrs, dress mkr 406 Peele, h same  
Smith Bertha Miss, emp Sellars Hos Mills, h Old Graham rd  
Smith Bessie Miss, clk Bason & Bason, h 535 s Main  
Smith Bros Service Station (Calvin F and R Yank), 439 s Main  
Smith Calvin F (Cora J), (Smith Bros Service Station), h 609 Lexington av  
Smith Chas F, emp Lakeside Mills, h 503 Hatch  
Smith Chas W (Blanche), emp E M Holt Plaid Mills, h 103 Trollinger  
Smith Chriss M (Randie), emp E M Holt Plaid Mills, h 103 Sunset av  
Smith Clato M (Myrtle E), mach Victory Hos Mills, h 607 s Broad  
Smith Coy T, emp McEwen Knit Co, h Rauhut  
Smith Curry O (Daisy), trav slsmn Natl Hos Mills, res Graham N C  
Smith Don M (Bessie M), mach, h Alamance rd, R D 4  
Smith Dudley G, mill wkr, h Kenney nr Elmira  
Smith Eary Miss, emp E M Holt Plaid Mills, h 103 Trollinger  
Smith Edwd (Bessie), emp Burlington Mills, h 49 same  
Smith Edwd R, barber, h 729 Greensboro rd  
Smith Elizabeth Mrs, emp Sellars Hos Mills, h 603 Church  
Smith Ethel M Miss, emp Flint Hos Mills, h Alamance rd, R D 4

**CAROLINA PETROLEUM CO.**

Wholesale and Retail Dealers in  
OILS, KEROSENE, GASOLINE, GREASES  
PHONE 834

# GREEN & M<sup>C</sup>CLURE

SINCE 1907

FUNERAL DIRECTORS AND EMBALMERS—AMBULANCE SERVICE  
DAY 251 —PHONES— NIGHT 535-J;707-W

BURLINGTON N C (1927-28) CITY DIRECTORY

267

- Smith Eugene (Sudie), h R D 8  
Smith Eva Miss, emp McEwen Hos Mills, h 106 Guthrie  
Smith Eva M Miss, clk The Home Bakery, bds 204 Union av  
Smith Finley W (West End Cafe), h Maple av  
Smith Fred H, emp Natl Dye Wks, h 701 e Morehead  
Smith Fronie Mrs, looper Brown's Hos Mills, rms 317 Smith-Morrow Bldg  
Smith Geo A, mill wkr, h 505 n Park av  
Smith Geo C (Erma P), h 303 5th  
Smith Geo D (Fannie J), trav slsmn, h 608 w Front  
Smith Hall C, lab, h R D 4  
Smith Harvey, student, h Kenney  
\*Smith Henry (Bessie), emp Standard Gro Co, h College Hill  
Smith Howard G, driver Smith & Hargrove, h 112 Lakeside av  
Smith Hubert M, student, h Kenney nr Elmira  
Smith Hugh W (Annie J), emp E M Holt Plaid Mills, h 729 Greensboro rd  
Smith Irby C (Mattie), agt Metropolitan Life Ins Co, h 108 Guthrie  
Smith J Alvis, student, h 303 Union av  
Smith J Harvey (Alice), emp Natl Dye Wks, h 700 Rauhut  
Smith James, supt Hopedale Cot Mills, h Burlington, R D 3  
Smith James, student, h Kenney  
Smith Jno F, emp Victory Hos Mills, h Alamance rd, R D 4  
Smith Jno G (Essie), farmer, h Old Graham rd  
Smith Jno I, h 918 Dixie  
Smith Jno T (Lillie), carp, h 204 Elmira  
Smith L Clarence (Etta), emp Aurora Cot Mills, h 122 Summers av  
Smith Lawson, emp Keystone Finishing Mills, bds 400 Hawkins  
Smith Letha Miss, emp Love Knit Mills, h 204 Elmira  
Smith Lillie Miss, emp Liberty Hos Mills, h 707 e Morehead  
Smith Lucy Miss, emp Burlington Cot Mills, h 918 Dixie  
Smith M Alyse Miss, student, h 305 w Davis  
Smith Mae Miss, emp Victory Hos Mills, h 204 Union av  
Smith Maggie, wid Geo, emp Sellars Hos Mills, h 603 Church  
Smith Maggie L Mrs, emp Keystone Finishing Mills, h 607 Cameron  
Smith Marvin B Jr, clk M B Smith, h 305 (502) w Davis  
Smith Mary Miss, emp Stevens Mills, h 103 Trollinger  
Smith Mary Mrs, h 721 Kivett

306 S. MAIN

MUTUAL BUILDING AND LOAN ASSOCIATION  
OPEN A THRIFT ACCOUNT WITH US TODAY

PHONE 30

## BURLINGTON DRY CLEANING CO.

FAULTLESS CLEANERS AND DYERS

PHONE 306

# M. B. SMITH

Victor, Columbia, Edison Phonographs. A Stock of 2,500 Records to Select From

"LET YOUR HOME COME FIRST"

268

BURLINGTON N C (1927-28) CITY DIRECTORY

**B. A. SELLARS & SONS, (INC.)**

Men's and Boys' Clothing, Furnishings, Hats—Style Headquarters Since 1874  
PHONE 59

**SMITH MARVIN B** (Elvira L), pres Burlington Mills, v-pres Central Loan & Tr Co, treas Chamber of Commerce and Burlington Hotel Corp; complete line of furniture, carpets, rugs, floor coverings, chinaware and house furnishings, radio equipment and supplies, agent for the famous Victrola, Edison and Columbia talking machines and records, 309 s Main and 310 Worth—phone 239, h 305 (502) w Davis—phone 1031 (see top lines)

Smith Mary J, wid J H, h R D 4

Smith Mattie D Mrs, clk The Quality Shoppe, h 100 Guthrie  
Smith Meta M Miss, emp Burlington Mills, h 505 n Park av  
Smith-Morrow Building, 113 w Front

Smith Nannie Miss, emp May Hos Mills, h 700 Rauhut

Smith O Goldie (Lula), knitter Graham Hos Mills, h 405 Ireland

Smith Olivia Miss, h 911 Church

Smith Oscar L (Daisy), emp Aurora Cot Mills and gro 310 Tucker, h 701 e Morehead

Smith R Yank (Vernice), (Smith Bros Serv Sta), h 916 Webb av

Smith Ralph (Annie M), foremn City Ldry, res Graham N C

Smith Reed O (Eula Mae), electrn, h 736 Greensboro rd

Smith Roy L (Elizabeth), emp Natl Dye Wks, h Rauhut

Smith Rudie S (B Lula), mech Cobb Motor Co, h 406 Peele

Smith Ruth Miss, h Kenney

Smith Ruth V Miss, student, h 701 n Main

Smith Sadie Miss, emp Sellars Hos Mills, h Old Graham rd

Smith Saml M, foremn King Cot Mills Corp, h 112 Lakeside av

Smith Samson (Lucy), emp King Cot Mills, h 112 Lakeside av

Smith Sarah Mrs, emp Aurora Cot Mills, h 904 e Davis

Smith Silas P (Ella L), emp Burlington Mills, h 8 same

Smith Thos A (Martha), h 705 Maple av

Smith Top Edwd (Clara), mech Stevens Mnfng Co, h Kenney

Smith Troy L, emp Natl Dye Wks, h 701 e Morehead

Smith Walter E (Pearl G), (Smith & Hargrove), h 701 n Main

Smith Wm. driver Caro Milling Co, h 112 Lakeside av

Smith Wm D, clk Smith & Hargrove, h 112 Lakeside av

Smith Wm J (Dallie D), h R D 4

Smith Wm J (Elizabeth), emp Burlington Mills, h Kenney nr Elmira

## MOORE'S MUSIC HOUSE

Pianos, Player Pianos, Organs, Phonographs and Sewing Machines  
112 E. FRONT

PHONE 832

**BELK-STEVENS CO.** DEPT. STORE  
 "WE SELL FOR LESS"  
 BURLINGTON'S SHOPPING CENTER  
 PHONE 528

BURLINGTON N C (1927-28) CITY DIRECTORY

269

- Smith Wm J Jr, student, h R D 4  
 Smith Wm R (Ora L), emp Burlington Mills, h 27 same  
 Smith Wm T (Alary), emp Keystone Finishing Mills, h 303  
 Union av  
 Smith Winford, emp Sellars Hos Mills, h 707 e Morehead  
 Smith & Hargrove (W E Smith, T J Hargrove), whol flour,  
 feed stuffs, etc, n Worth, 2 n of Sou Ry sta  
 Smithwick Leslie E (Mary), trav slsmn, h 202 Brooks al  
 Snipes Albert (Sarah E), h 926 Dixie  
 \*Snipes Arthur (Eula), lab Sou Hardwood Flr Co, h Rich-  
 mond Hill  
 \*Snipes Danl (Minnie), brklyr, h Richmond Hill  
 \*Snipes Edwd (Annie), emp Piedmont Hotel, h Richmond  
 Hill  
 \*Snipes Eula, emp Mid City Cafe, h Richmond Hill  
 \*Snipes Eva, emp Alamance Ldry, h Richmond Hill  
 Snipes Floyd (Maud), emp Burlington Cot Mills, h 926 Dixie  
 \*Snipes Jno H (Georgia), farmer, h Glencoe rd  
 Snipes Prince (Beda), emp Natl Dye Wks, rms 206 Tucker  
 Snotherly Evelyn F Miss, emp Burlington Mills, h 43 same  
 Snotherly Garland (Grace), emp Aurora Cot Mills, h 117 Fix  
 Snotherly Geo W (Callie E), emp Burlington Mills, h 43 same  
 Somers Claude G (Lillie M), mngr loan dept Alamance Ins  
 & Real Est Co, sec-treas Alamance Finance Corp, h 507  
 Central av  
 Somers J Ira (Bertha I), teller First Natl Bk and notary, h  
 1100 Church  
 Somers Ollie Miss, opr Sou Bell Tel & Tel Co, h 408 Morehead  
 Sorrell Alonzo W (Helen V), emp Love Hos Mills, h 509  
 Washington  
 Sorrell Clifton (Kate L), emp Whitehead Hos Mills, h 409  
 Webb av  
 Sorrell Elsie Miss, emp Love Hos Mills, h 509 Washington  
 Sorrell Lawrence L, student, h 509 Washington  
 Sorrell Luella Miss, emp Love Hos Mills, h 509 Washington  
 Sorrell Orvid L, emp Love Hos Mills, h 509 Washington  
 Sossomon Syretha Miss, tchr Fisher St Schl, h 706 w Davis  
 Southard Ersell H Miss, emp Victory Hos Mills, h 3 Lake-  
 side av  
 Southard Paul C, emp Lakeside Cot Mills, h 3 Lakeside av  
 Southard Wm E (Bettie), wtchmn Lakeside Cot Mills, h 3  
 Lakeside av  
 Southard Wm H (Betty), emp Lakeside Cot Mills, h 3 Lake-  
 side av

**J. D. & L. B. WHITTED CO., Inc.**  
 DRY GOODS, READY-TO-WEAR, NOTIONS, GENTS FURNISHINGS, SHOES, HATS, ETC.  
 PHONE 132



**ALAMANCE CHEVROLET CO.**

SALES AND SERVICE

217-19 W. FRONT

PHONE 936

# BURLINGTON FURNITURE CO., (INC.)

FURNITURE AND HOUSE FURNISHINGS

PHONE 175

270

BURLINGTON N C (1927-28) CITY DIRECTORY

**BRADSHAW & THOMPSON**

Farm Supplies and Auto Accessories, Goodyear Tires and Tubes

PHONE 896

- SOUTHEASTERN EXPRESS CO, Sou Ry cor Worth—  
phone 246, J H Wilburn agt
- SOUTHERN BELL TELEPHONE & TELEGRAPH CO, 407  
s Main—phone 9000, R F DuRant mngr
- SOUTHERN DAIRIES (Inc), mnfrs of the Velvet kind ice  
cream, Andrew nr Church—phone 46, E L Kivett mngr
- Southern Dyeing Co, dyers and bleachers of yarn, Worth cor  
Morehead, E D Sweet pres, H W Garrison v-pres, W F  
Wyatt sec, J L Love treas
- Southern Furniture Co (Inc), mnfrs bed room furniture, n  
Anthony extd (old Fair Grounds), M B Smith pres, C E  
Hayworth v-pres, B R Powell treas-genl mngr, E H  
Powell sec, T G Bray genl supt
- Southern Hardwood Flooring Co (Inc), mnfrs hardwood  
flooring, n s of Sou Ry midway bet Burlington and Gra-  
ham, E B Horner pres, H F Mitchell v-pres, E E Hanks  
sec-treas
- Southern Power Co Sub Station, Glen Raven N C, A P  
Truitt, V L Bookout and Felix Horner oprs
- Southern Printing Co (J Wirt Kail), 305½ Spring
- Southern Railway, frt depot Webb av cor Spring, pass sta  
n Main, H I Earle agt
- Southern Railway, Glen Raven N C, J K P Varner agt
- Southern Walter (Mabel), emp Lakeside Cot Mills, h 89  
Kenney
- Sowers Wm B, bds 103 s Lexington av
- Speas Alice, wid W E, emp Sellars Hos Mills, h 801 Tucker
- Speas Daisy Miss, emp McEwen Knit Co, h 801 Tucker
- Speas Marie Miss, h 801 Tucker
- Speas Ola M Miss, emp Graham Hos Mills, h 801 Tucker
- Spence E Chas, lab Home Ice Co, h 228 Tarpley
- Spence J Thos (Carrie), emp Home Ice Co, h 228 Tarpley av
- Spence Richetta Miss, emp McEwen Hos Mills, h 228 Tarpley
- Spoon A Banner, student, h Piedmont Estates
- Spoon A H, carrier R D 13 P O, res Kimeville N C
- Spoon Bernice H, dairy mngr R L Spoon, h 212 Alamance
- Spoon Chas E (Bessie), phys 320½ s Main, h Piedmont  
Estates
- Spoon Fredk F (Zula), electrn Kirkman P & H Co, h Bur-  
lington R D 4
- SPOON JESSE P (Mabel L), city meat and milk inspr and  
veterinarian 302 Worth—phone 40, h 625 s Broad—  
phone 377
- Spoon Lyda C Miss, bkkpr R L Spoon, h 212 Alamance

## BOSTON TAILORING CO.

RELIABLE DRY CLEANERS

PHONE 608-W



# EFIRD'S DEPARTMENT STORE

WE SELL IT CHEAPER

NEAR P. O.

PHONE 386

BURLINGTON N C (1927-28) CITY DIRECTORY 271

SPOON ROBT L (Ella M), dairy 212 Alamance—phone 411,  
h same

Spoon S Frank (Vivian F), farmer, h s Main extd

Spoon Saml C Jr (Hettie), phys 310½ s Main, res Graham  
N C

Spoon Swimming Pool, Burlington-Haw River rd nr Gra-  
ham rd

Spoon Vivian F Mrs, tr nurse s Main extd, h same

Spoon Wayne B, student, h Piedmont Estates

Springs Edwd C (Lillie M), fixer E M Holt Plaid Mills, h  
603 Kivett

Springs Etta Miss, emp E M Holt Plaid Mills, h Logan

Springs Katie, wid A J, h Logan

Springs Rena Miss, emp E M Holt Plaid Mills, h Logan

Spruce Geo T (Alice), sec-treas Burlington Const Co, h 612  
Lexington av

Squires Wade V (Eula), tr driver B F D, h 104 Stagg

Squires Wm A (Bettie), emp Trevora Cot Mills, h 1020  
Webb av

Stack Byron S, bkkpr W I Anderson & Co, rms Alamance  
Hotel

Stackhouse Frank B (Verna Lee), dist mngr Curtis Pub Co,  
h 404 s Broad

Stackhouse Verna C Mrs, ofc mngr King Cot Mills Corp, h  
404 s Broad

Stadler Andrew J (Bertha), groundmn N C Pub Serv Co, h  
114 Holt

Stadler Anna M Miss, stengr Alamance Ins & Real Est Co,  
h 114 Holt

Stadler Irma J Miss, bkkpr B J Vestal Co, h 114 Holt

Stadler J Roy (Dovie), chauf F J Strader Co, h 119 Sunset av

Stadler Jas R (Dora), driver J W Cates (Inc), h 515 Grace

Stadler Luther B, emp Natl Dye Wks, h 416 Rauhut

Stadler Mary L Miss, h 515 Grace

Stadler Monroe J (Lucy), emp Sou Bell Tel & Tel Co, h 201  
Holt

Stadler Olivia Miss, student, h 114 Holt

Stadler Ollie P Miss, stengr, h 114 Holt

Stafford Chas K (Lela), slsmn Texas Oil Delivery Co, h  
Graham rd

Stafford Geo W, clk Alamance Serv Sta, h 602 e Davis

Stafford Gertrude Miss, h 602 e Davis

Stafford Ila Miss, h 511 e Davis

NORTH STATE COAL CORP.  
COAL  
PHONE 470  
WOOD

## BURLINGTON BUSINESS COLLEGE

L. M. CANNON, Prin.

Complete Courses in Shorthand, Typewriting, Bookkeeping, and All  
Business Subjects

# UNITED STORE CO., INC.

Heavy and Fancy Groceries, Fresh Meats, Dry Goods, Notions, Shoes, Auto Tires & Tubes  
101 LOGAN ST. PRICES ALWAYS RIGHT PHONE 272

272 BURLINGTON N C (1927-28) CITY DIRECTORY

DELICIOUS  
AND  
REFRESHING

DRINK

*Coca-Cola*

- Stafford Jack, clk P O, h 600 s Mebane  
Stafford Melvin C (Sadie J), clk P O, h 600 s Mebane  
Stafford Susan, wid Wm, h 611 e Davis  
Stafford Susie Miss, prin Maple Av Schl, h 511 e Davis  
Stafford Thos T (Flora F), mngr Carolina Flour Mills (Inc),  
h 611 e Davis  
Stafford Walter E (Jennie), supt Holt Granite Mills, h 602  
e Davis  
Staley David C (Emaline), mill wkr, h 602 Kivett  
Staley Edwd M (Grace), clk Burlington Notion Co (Inc), h  
606 Staley  
Staley Emma, wid Jno, h 705 e Morehead  
Staley Ernest D (Thelma), driver Alba Sales Co, h Greens-  
boro rd  
**STALEY JNO C** (Belle T), asst cashr and notary Atlantic  
B & T Co and pres Natl Real Estate Co, h 404 Maple  
av—phone 507  
Staley Jno W (Maude), driver R S Gilmore, h Burlington  
R D 5  
Staley L Banks (Emma), butcher, h Greensboro rd R D 6  
Staley Lula Miss, h 705 e Morehead  
Staley W Hobart, clk Miles Mkt, h Greensboro rd R D 6  
Stalford Frank (Lettie), emp Natl Dye Wks, bds 305 e  
Morehead  
Stanback Emma C Miss, emp Alamance Hos Mills, h 106  
Stagg  
**STANDARD BUILDING**, n Main nr Sou Ry Depot  
Standard Grocery Co (Inc), whol 216-218 w Front, S G  
Moore pres, G D Moore v-pres, J E Moore sec-treas  
Standard Hosiery Mills (J T Black, J P Shoffner, C E Fogle-  
man), Burlington R D 1  
**STANDARD LUMBER CO**, lumber mill and cabinet work,  
sash, doors, frames, interior trim and a full line of  
building material, office 306 s Main—phone 30, plant  
and planing mill Standard Bldg n Main nr Sou Ry de-  
pot—phone 999, Standard Realty & Security Co (Inc)  
owners and proprs (see back cover)  
Standard Oil Co, Greensboro rd, E L Murray agt  
**STANDARD REALTY & SECURITY CO** (Inc), proprs of  
The Standard Lumber Co, real estate, rental agents,  
loans and general insurance 306 s Main—phone 30,  
R H Whitehead pres, J A Barnwell 1st v-pres, D R Fon-  
ville 2d v-pres-treas, C C Fonville sec (see side lines)

## ALAMANCE DRY CLEANERS

GENUINE DRY CLEANING  
PHONE 740

# PACKARD SALES & SERVICE

"ASK THE MAN WHO OWNS ONE"

Front Cor. Church

FRONT ST. SERVICE STATION

Phone 386

BURLINGTON N C (1927-28) CITY DIRECTORY 273

- Standard Oil Co Service Station, w Davis cor Church, J R Kimbrough opr
- Stanfield Allene Mrs, opr Sou Bell Tel & Tel Co, h 1007 Webb av
- Stanfield Arthur W (Lola), carp, h 915 Webb av
- Stanfield Erwin B, student, h Midway
- Stanfield Gurney E (Allene), fruit tree slsmn, h 1007 Webb av
- Stanfield Hallie A Miss, stengr First Natl Bk, h 5 cor Cleveland, R D 4
- \*Stanfield Jeremiah, emp C P K Motor Co, h Richmond Hill
- \*Stanfield Roberta, cook 517 n Park av, h same
- Stanfield Wm M (Bertha), carp, h Midway
- Stanford Annie Miss, emp Aurora Cot Mills, h 104 Tucker
- Stanford Carl A (Rose), police, h Everett extd
- Stanford Grover H, emp Victory Hos Mills, h 104 Tucker
- Stanley Daisy B Mrs, v-pres Stanley H Motor Co, h w Park av
- Stanley H Motor Co (Inc), 214 w Front, H J Rhodes pres, Mrs Daisy B Stanley v-pres, S C Stanley sec-treas
- Stanley S Cabott (Daisy B), sec-treas Stanley H Motor Co, h 113 w Park av
- Stansell Achsa, wid N G B, h 702 Askew
- Stansell Thelma M Miss, emp May Hos Mills, h 702 Askew
- Stansell Wm N (Birdie), clk C V Sellars, h 102 Guthrie
- STANSELL WM N MRS (Ma Delle Beauty Shop), h 102 Guthrie—phone 587-W
- STAR AUTOMOBILES SALES & SERVICE (Patterson Motor Co), 112 Andrew—phone 1045
- \*Star Cafe (Jno Haith and Weldon Fonville), 434 Worth
- Starland Frances Miss, emp Sellars Hos Mills, bds 608 e Davis
- Starland Mamie Mrs, emp Sellars Hos Mills, bds 608 e Davis
- Staunton Annie E Miss, h 505 Washington
- Staunton Marine Miss, emp May Hos Mills, h 505 Washington
- Staunton Sallie A, wid R M, h 505 Washington
- Staunton Sallie J Miss, h 505 Washington
- Staunton Virgie E Miss, emp Keystone Finishing Mill, h 505 Washington
- Steed J Edwd (Bessie C) emp Burlington Mills, h 19 same
- Steele Edwin H (Gilbert B), clk, rms 315 Smith-Morrow Bldg

DAY 357-1077

—PHONES—

NIGHT 1077-618-J—546-W

House Furnishers, Funeral Directors and Embalmers, Ambulance Service

## RICH & THOMPSON

GRAHAM, N. C.

PHONE 244

# BURLINGTON DRUG CO., (INC.)

COURTEOUS SERVICE

OUR AIM:  
TO SERVE YOU WELL  
WITH HIGH QUALITY  
AND VALUE!  
410-12 S. MAIN

**J.C. PENNEY Co.**  
A NATION-WIDE INSTITUTION  
"where savings are greatest"

DRY GOODS, CLOTHING  
AND SHOES  
FOR THE  
ENTIRE FAMILY!  
PHONE 849

GOODMAN'S—"THE HOME OF GOOD CLOTHES"

BURLINGTON, N. C.

326 S. Main

274

BURLINGTON N C (1927-28) CITY DIRECTORY

Steele Fred (Gladys), emp Aurora Cot Mills, h 308 Miller  
Steele Gertrude, h 922 Stockard  
Steele Hobart T, slsmn Burlington Coffin Co, h 402 Webb av  
Steele Margaret M Miss, emp Old Dominion Box Co, h 604  
Cameron  
\*Steele Mary E, h 922 Stockard  
Steele Mildred Miss, knitter Liberty Hos Mills, h 604 Cam-  
eron  
Steele Nellie G Miss, h 604 Cameron  
Steele S Albert (Nannie), supt Burlington Coffin Co, h 402  
Webb av  
Steele Sadie Erwin Miss, music tchr 402 Webb av, h same  
Stelle Walter S (Rudolphia), clk W H Clayton, h 604 Cam-  
eron  
Stegall Jos A (Mamie), emp E M Holt Plaid Mills, h 105  
Sunset av  
Steinbach Ernest O (Madeline), asst mngr Consolidated  
Textile (Inc), h 801 w Front  
Stephens Wm J (Ollie), driver H W Trollinger, h 104 Lake-  
side av  
Stevens Cicero (Alice), emp King Cot Mills, h 615 James  
Stevens Manufacturing Co, mnfrs cotton and rayon goods,  
n w end Elmira, Paul Stevens pres-treas, E C Holt  
v-pres, R W Barnwell sec  
Stevens Paul (Elizabeth), pres-treas Stevens Mnfg Co, h  
703 w Front  
**STEVENSON GEO E**, mngr Carolina and Lyric Theatres,  
rms Alamance Hotel—phone 1000  
Stevenson Theatres (Inc), proprs The Carolina and Lyric  
Theatres, office Carolina Theatre Bld—phone 17, Geo  
E Stevenson genl mngr  
Stewart Alta Miss, emp Whitehead Hos Mills, h 608 Fix  
Stewart Blonzie Miss, emp Aurora Cot Mills, h 1000 Maple av  
Stewart Chas B (Joybelle), emp Lakeside Mills, h 74 w  
Park av  
Stewart Cleopatra Miss, student, h Midway  
Stewart Cordie Miss, emp Whitehead Hos Mills, h 608 Fix  
Stewart Cornelia J, wid Julian W, h Midway  
Stewart Daisy, wid Edwd, emp Aurora Cot Mills, h Everett  
extd  
Stewart DeWitt (Leona), mldr Sykes Fdry & Mach Co, h  
Midway  
Stewart Gazelle Miss, emp Sellars Hos Mills, h Midway  
Stewart Henry, emp Sou Furn Co, bds Midway

**CAROLINA PETROLEUM CO.**

Wholesale and Retail Dealers in  
OILS, KEROSENE, GASOLINE, GREASES  
PHONE 834

# GREEN & M<sup>C</sup>CLURE

COMPLETE HOME OUTFITTERS SINCE 1907

GRAHAM, N. C.

PHONE 251

BURLINGTON N C (1927-28) CITY DIRECTORY

275

- Stewart Leota Mrs, smstrs Mrs Alice Thornburg, rms 320  
Smith-Morrow Bldg
- Stewart W Theodore (Nettie), mchst Sykes Fdry & Mach  
Co, h Midway
- Stinson Wm S (Iva), M E Evangelist, h 407 e Davis
- Stinson Geo S (Dora), emp Aurora Cot Mills, h 915 Stock-  
ard
- Stinson Mary Miss, emp Lakeside Mills, h 5 Lakeside av
- Stinson Roy, bottler Orange Crush Botlg Co, h 915 Stockard
- Stockard Chas, emp Aurora Cot Mills, h 134 Fix
- Stockard Chas A (Hattie), mngr Carolina Coach Line Bus  
Station, h Garham rd, R D 9
- Stockard Geo W, h 108 Cameron
- Stockard Helen J Miss, student, h Graham rd, R D 9
- Stockard Mollie, wid Albert, h 134 Fix
- Stockard Mollie Miss, emp Keystone Hos Mills, h 927 Stock-  
ard
- Stockard T Robt (Katie), carp, h 927 Stockard
- Stokes Derwood T, student, h 602 s Mebane
- Stokes Wm T (Hattie T), slsmn American Hos Mills, h 602  
s Mebane av
- \*Stone Clara, elev opr Alamance Hotel, h Petersburg
- \*Stone Lee (Clara), lab, h Petersburg
- Storey Blanche Miss, clk The Vogue, h 301 Union av
- Storey Chas D (Jennie), sheriff Alamance County, h 301  
Union av
- Storey Geo D (Sixie), carp, h 407 Hall av
- Storey Jno W (Zula A), driver Stand Oil Co, h 100 Glen-  
wood av
- Storey Jno W Jr, timekpr Natl Dye Wks, h 100 Glenwood av
- Storey Lucinda, wid S R, h 407 Hall av
- Storey Margaret E Miss, emp May Hos Mills, h 100 Glen-  
wood av
- Storey Rebecca E Miss, emp May Hos Mills, h 100 Glenwood  
av
- Storey Walter E (Elizabeth T), (The Vogue), h Central  
Hghts
- Stout Arthur B (Margie), carp, h 403 Cameron
- Stout H Clay (Maggie B), farmer, h 403 Mebane
- Strader F J Co (Frank J, Jerre D and Thos H Strader),  
whol fruits and produce 105-107 e Front, retail dept  
110 e Front
- Strader Fannie, wid W F, h 60 Gilmer
- Strader Frank J (F J Strader Co), h 400 n Mebane

306 S. MAIN

STANDARD REALTY AND SECURITY CO.

REAL ESTATE—RENTALS—INSURANCE—BONDS—INVESTMENT SECURITIES

PHONE 30

## BURLINGTON DRY CLEANING CO.

FAULTLESS CLEANERS AND DYERS

PHONE 306

# M. B. SMITH

Office Desks, Chairs, Steel File and Safes, Metal Shelving, Guides  
"LET YOUR HOME COME FIRST"

**B. A. SELLARS & SONS, (INC.)**  
Dress Goods, Notions and Ladies' Ready-to Wear Depts., Style Headquarters Since 1874  
PHONE 59

276

BURLINGTON N C (1927-28) CITY DIRECTORY

Strader Jesse D (Jessie), (F J Strader Co), h 412 n Main  
Strader Thos H (Eliza), (F J Strader Co), h 410 n Main  
Strader Vera Miss, h 400 n Mebane  
Stratford Jno B, slsmn, res Graham N C  
**STRATFORD MILLS**, converters and mill agents and hos-  
iery mnfrs, D B May propr  
Straughn H Frank (Mary), mchst Sykes Fdry & Mach Co,  
h 1009 Webb av  
Straughn Jno W (Celia), boxmkr Alamance Lbr Co, h Dixie  
extd  
Strickland Lela Miss, emp Perfection Hos Mills, h 402 Haw-  
kins  
Strickland Lena Miss, inspr Brown's Hos Mills, h 402 Haw-  
kins  
Strong Chas (Bertie), emp Burlington Mills, h 57 same  
Strong H Frank (Mary), emp Sykes Fdry, h 1009 Webb av  
Strong Haston O (Metta), emp Burlington Cot Mills, h nr  
Sou Furn Co plant  
Strong James, student, h 1009 Webb av  
Strong Jno W (Celia), emp Alamance Lmbr Co, h Midway  
Strong Lacey (Lois), emp Aurora Cot Mills, h 124 Summers  
av  
Strong Paul (Jessie), emp Burlington Mills, h 62 same  
Stroupe E H, tel opr W U Tel Co, h 500 Maple av  
Stubbins Clifford C (Mary J), clk M B Smith, h 604 Plaid  
Stubbins Marshall, printer, res Glen Raven N C  
Stuckey Dean M (Muriel), chauff Alamance Lbr Co, h Dixie  
extd  
Stuckey Demos (Burrel), emp Alamance Lmbr Co, h Mid-  
way  
Stuckey Harvey B (Edna), emp Sou Furn Co, bds 1016 s  
Anthony  
Stuckey Jennie, wid W J, h 510 Harris  
Stuckey Mary Miss, knitter Alamance Hos Hills, h 510 Har-  
ris  
Stuckey Wm R, emp Sellars Hos Mills, h 510 Harris  
Stump Adalaide, wid J B, h 712 Plaid  
Stump Eva G Miss, emp E M Holt Plaid Mills, h 715 Plaid  
Stump I Nettie Miss, emp E M Holt Plaid Mills, h 715 Plaid  
Stutts L Finley (Jetta), emp Aurora Cot Mills, h 120 Sum-  
mers av  
Suggs Andrew (Janie), mill wkr, h 103 Barnwell  
Suggs Amy M (Della), emp Glen Raven Mills, h 103 Barn-  
well

## MOORE'S MUSIC HOUSE

Pianos, Player Pianos, Organs, Phonographs and Sewing Machines  
112 E. FRONT PHONE 832

**BELK-STEVENS CO.** DEPT. STORE  
 "WE SELL FOR LESS"  
 BURLINGTON'S SHOPPING CENTER  
 PHONE 528

BURLINGTON N C (1927-28) CITY DIRECTORY 277

Suggs Carl L, emp E M Holt Plaid Mills, h 103 Barnwell  
 Suggs Moraster E Miss, emp Alamance Hos Mills, h 103  
 Barnwell  
 Suggs Robt D, mill wkr, h 103 Barnwell  
 Suggs Robt W, mill wkr, h 103 Barnwell  
 Suits Margaret Miss, h 213 s Flanner  
 Suits Sallie, wid Thos, emp Aurora Cot Mills, h 213 s Flanner  
 Sullivan J Monroe (Hepta Ja), shoe repr City Shoe Shop, h  
 807 s Main  
 Sullivan James, student, h 415 Holt av  
 Sullivan Pearl, wid, h 415 Holt av  
 Summerall Howard B, designer E M Holt Plaid Mills, h s  
 Park av  
 Summers Edgar, emp Sou Dyeing Co, h 207 Holt  
 Summers J Wm (Lessie), carp, h Elmira extd  
 Summers Jemima, wid J E, dressmkr, h Love  
 Summers Lacy (Eugenia), carp, h 116 Lakeside av  
 Summers Ludwick (Ida E), propr Maple Shade Inn, h same  
 Summers M Mozelle Miss, emp McEwen Knit Co, h 116  
 Lakeside av  
 Summers Mabel B Miss, student, h 116 Lakeside av  
 Summers Mary E Miss, clk Freeman Drug Co, h 116 Lake-  
 side av  
 Summers Nannie, wid J B, h 211 Ruffin  
 Summers Pete, emp Sou Furn Co, bds Midway  
 Summers Wm T (Lola Edna), emp May Hos Mills, h 116  
 Lakeside av  
 Sumner Clifton B (Vanner), (Warren & Sumner), res Hope-  
 dale N C  
 Sumner Walter L (Annie B), foreman King Cot Mills Corp,  
 h 635 James  
 Surratt Bros (Wm B and C Verdon), gros, Worth 4 s of  
 w Davis  
 Surratt Margaret Miss, tchr Episco Church Kindergarten,  
 h 408 Webb av  
 Surratt Rupert, law student, h 403 Webb av  
 Surratt Verdon C (Elizabeth), (Surratt Bros), h 408 Webb  
 av  
 Surratt W Claude, bkkpr Imp Tobacco Co, h 408 Webb av  
 Surratt Wm B (Leta), (Surratt Bros), h 513 Church  
 Sutton Benj R, h 105 Stagg  
 Sutton Conrad, truck dr Alamance Ldry, bds 904 Maple av  
 Sutton Esmer Miss, emp Natl Dye wks, h 604 Tucker

**BRYAN'S GROCERY**—Staple and Fancy Groceries  
 "YOU'VE TRIED THE REST NOW TRY THE BEST"  
 PHONE 758



**ALAMANCE CHEVROLET CO.**

SALES AND SERVICE  
 217-19 W. FRONT PHONE 936

# BURLINGTON FURNITURE CO., (INC.)

COMPLETE HOME OUTFITTERS

PHONE 175

## BRADSHAW & THOMPSON

Farm Supplies and Auto Accessories, Goodyear Tires and Tubes

PHONE 896

278 BURLINGTON N C (1927-28) CITY DIRECTORY

Sutton Euel C (Clarice), driver Alamance Ldry, h Burlington R D 2

Sutton J Harold (Ethel P), credit mngr C P K Motor Co, h Hillcrest av

Sutton Jno J (Fannie), emp E M Holt Plaid Mills, h 422 Hall av

Sutton Mettie Miss, clk May Hos Mills, h 422 Hall av

Sutton Nettie, wid J R, h 604 Tucker

Swann Pauline N Miss, rms 502-04-06 Smith-Morrow Bldg Sweet Everette W (Fannie L), pres Sou Dyeing Co, h Burlington R D 5

\*Swift Alice, cook, h College Hill

Swift & Co, whol meats, Spring at Sou Ry, Lawrence Edgerton mngr

\*Swinson Jas, lab Burlington Hdw Co, h Richmond Hill

**SYKES A EUGENE** (Elsie), (Sykes Foundry & Machine Co), h Maple extd

Sykes Ada Miss, emp Liberty Hos Mills, h 511 Cameron

Sykes Aleen Miss, emp Natl Dye Works, h 105 Holt

Sykes Arnett A, student, h 22 Elmira

Sykes Berry (Minnie), emp Aurora Cot Mills, h 1011 Webb av

Sykes C Kassell, mchst Alamance Roller Shop, h 555 Maple av extd

Sykes Chas E, helper Sykes Fdry & Mach Co, h Fix extd

Sykes Chas W (Sallie), emp Stevens Mnfg Co, h 22 Elmira

Sykes Dewey, taxi driver Clinton Lee, h 108 Holt

Sykes Ellerby (Lois), mldr Sykes Fdry & Mach Co, h Everett extd

Sykes Flem, mech Stevens Mnfg Co, h Elmira extd

**SYKES FOUNDRY & MACHINE CO** (A E Sykes, A H Fogelman), founders and machinists, cotton mill and boiler castings, Maple av extd—phone 170-J

Sykes G Robt (Mittie F), mach Sykes Fdry, h Fix extd

Sykes Geo (Lizzie), emp Stevens Mnfg Co, h 304 Elmira

Sykes Geo R, farmer, h Fix extd

Sykes J Alvis, mchst Sykes Fdry & Mach Co, h Fix extd

Sykes J Wm (Adele C), clk W I Anderson & Co, h Burlington R D 8

Sykes Jap, weaver Aurora Cot Mills, bds 100 Flanner

Sykes James W (Anna), mech Stevens Mnfg Co, h Elmira extd

Sykes Jno F (Metta), emp Victory Hos Mills, h 614 n Main

Sykes Leslie R, emp N C Pub Service Co, h 1011 Webb av

## ACME MOTOR COMPANY

OAKLAND & PONTIAC SIXES

Products of General Motors

SALES AND SERVICE

BURLINGTON, N. C.

PHONE 315



# THE EFIRD'S CHAIN

DEPARTMENT STORES  
STILL GROWING

NEAR P. O.

PHONE 386

BURLINGTON N C (1927-28) CITY DIRECTORY

279

Sykes Maggie, wid h 511 Cameron  
Sykes Roy, emp Aurora Cot Mill, h 1011 Webb av  
Sykes W Harper, (Myrtle), driver Burlington Furn Co, h  
202 Brooks al  
Sykes Walter (Ermine), plmbr Burlington Hdw Co, h 614  
e Davis  
Sykes Walter G (Maggie), core mkr Sykes Fdry & Mach  
Co, h Everette extd  
Sykes Wm H (Myrtle), clk Burlington Furn Co, h 202  
Brooks al  
Sykes Virginia, wid J F, h 202 Everett

# T

## FAUCETTE COAL SALES CO.

High Grade  
DOMESTIC AND STEAM COALS  
PHONE 553-W

Tadlock Jas F, emp Sou Dye Wks, h 807 Maple av  
Tadlock Jno H (Mary), emp Burlington Cot Mills, h 807  
Maple av  
Tadlock Jos J, emp Sou Dye Wks, h 807 Maple av  
Tadlock Mary (Mrs J H), emp Sou Dye Wks, h 807 Maple av  
Tallant Gus (Bessie P), foremn Sou Dyeing Co, h 215 Union  
av  
\*Tapley Clem (Espie), cook Alamance Hotel, h 9 n s Maple  
av extd  
\*Tarpley Clem, cook Alamance Hotel, h Petersburg  
\*Tarpley Cornie (Savannah), h Fonville Hill  
Tate A Doke (Dora), emp Aurora Mills, h Tate  
\*Tate Alberta, student, h 12 n s Maple av extd  
Tate Alyne M Miss, bkkpr Standard Security & Realty Co,  
res Graham N C  
Tate Beatrice Miss, emp Victory Hos Mills, h Tate  
Tate C Alger, wood wkr M B Lindsey Lmbr Co, h 601 Wash-  
ington  
\*Tate Chas (Annie), firemn Burlington Coffin Co, h 12 n s  
Maple av extd  
Tate Clemis G, emp Whitehead Hos Mills, h Tate  
Tate Clifford B, clk, h 305 Union av  
\*Tate Edith, h 13 s s Maple av extd  
Tate Eliza, wid Emmett, emp Whitehead Hos Mills, h 705  
Washington  
Tate Geo T (Rosa), clk The Montgomery Co, h 202 Graves  
\*Tate Haywood, lab, h 12 n s Maple av extd

HOME ICE & COAL GO.  
WOOD  
COAL  
ICE  
PHONE 148

## BURLINGTON BUSINESS COLLEGE

L. M. CANNON, Prin.

Complete Courses in Shorthand, Typewriting, Bookkeeping, and All  
Business Subjects

# MaDELLE BEAUTY SHOP

HAIRDRESSING, SHAMPOING, MANICURING, MASSAGING, HAIR GOODS AND  
320½ S Main TOILET ARTICLES Phone 951

280

BURLINGTON N C (1927-28) CITY DIRECTORY

DELICIOUS  
AND  
REFRESHING

IN BOTTLES

*Coca-Cola*

DRINK

Tate Horace L (Maude), pressmn A D Pate & Co, h 107 Kime  
Tate Howard D, emp Brown Hos Mills, h Tate  
Tate Jay W (Annie), carrier R D 3 P O, h 305 Union av  
Tate Lynn, student, h 705 Washington  
Tate Mary Miss, h Tate  
\*Tate R Lee, lab, h 13 s s Maple av extd  
Tate Walter, emp Whitehead Hos Mills, h 705 Washington  
Taylor Carrie McL Miss, tchr Fisher St Schl, h 406 w Front  
Taylor Ervin D (Alene G), agt Metropol Life Ins Co, h 604  
w Davis  
Taylor H Clay (Annie), groundman N C Pub Serv Co, h 109  
Kime  
Taylor Henry, emp King Cot Mills, h 614 James  
Taylor Junius, emp Brown Hos Mills, bds 618 Webb av  
Taylor Nettie C L Miss, h 118 Sunset av  
Taylor Oza Miss, tchr Fisher St Schl, h 701 w Davis  
Taylor Saml W Rev (Lillie), pastor First M P Ch, h 603 e  
Davis  
Teague Ada, wid Edwd, h 715 Church  
Teague Frances Miss, clk Postal Tel-Cable Co, h 620 s Broad  
Teague Kate L Miss, h 620 s Broad  
Teague Lawrence, farmer, h Tucker extd  
Teague Mildred B Miss, student, h 620 s Broad  
Teague Ruth L Miss, asst Dr J B Newman, h 620 s Broad  
Teague S Frances, wid B E, h 620 s Broad  
Teague Victor, emp Kurry's Cafe, h 606 Maple av  
**TEAGUE WALDO E**, carp and contr 323½ Worth, rms  
same  
Teal J Wm (Vera B), foremn Burlington Mills, h 33 same  
Teer Bernice Mae, wid Thos J, h 614 e Davis  
Teer Chas M (Georgia V), carp, h 816 s Main  
Teer Dallas M, emp Sou Dye Co, h 402 Cameron  
Teer Flonnie Miss, emp May Hos Mills, h 402 Cameron  
Teer Flossie M Miss, emp Natl Dye Wks, h 816 s Main  
Teer Grady B (Ollie E), emp Natl Dye Wks, h 106 Kime  
Teer Herbert M, carp, h 816 s Main  
Teer J Maurice (Lois), emp Natl Dye Wks, h 305 e Morehead  
Teer Myrtle Miss, emp Natl Dye Wks, h 614 e Davis  
Teer Wm J (Vida), farmer, h 402 Cameron  
Teer Woodford Miss, bkkpr City Ldry, h 816 s Main  
Terrell Benj B (Lonnice), supt fire alarms B F D, h 606  
Durham  
Terrell Chas R (Stella), emp city pumping sta, h 921 Stock-  
ard

## ALAMANCE DRY CLEANERS

GENUINE DRY CLEANING

PHONE 740

# FRONT STREET SERVICE STATION

"SERVICE WITH A SMILE"

GAS, OILS, TIRES, BATTERIES AND ACCESSORIES

FRONT COR. CHURCH

PHONE 241

BURLINGTON N C (1927-28) CITY DIRECTORY

281

- Terrell Edna Miss, student, h 921 Stockard  
Terrell Effie V Miss, looper Alamance Hos Mills, h 310 Ireland  
Terrell Fannie Mrs, emp Aurora Cot Mills, bds 107 Everett  
Terrell Fred C, educational sec, h 607 Fountain pl  
Terrell Hubert (Dola), emp Natl Dye Wks, h 510 s Lexington av  
Terrell J Eunice Miss, emp Alamance Hos Mills, h 307 Rauhut  
Terrell Jas M (Kate), emp Aurora Cot Mills, h 511 Cameron  
Terrell Jno H (Jane S), carrier R D 8 P O, h Fix extd  
Terrell Lafayette P (Sallie), bdg hse 906 Webb av, h same  
Terrell Lando M (Mora), carp, h (r) n e end Anthony  
Terrell Leona J Miss, looper Alamance Hos Mills, h 310 Ireland  
Terrell Marvin C (Imogene), atty, h Turrentine rd, Brookwood  
Terrell Maud Miss, h (r) n e end Anthony  
Terrell Nannie Miss, h Smith  
Terrell Saml W (Nancy S), h 307 Rauhut  
Terrell Silas B (Retha), emp Sou Hardwood Floor Co, h 209 Ireland  
Terrell Wm M (Fannie B), janitor Alamance Hos Mills, h 310 Ireland  
Terry Andrew J (Sallie M), emp E M Holt Plaid Mills, h 700 Kivett  
Terry Burley M (Rosa P), driver Stand Gro Co, h 305 Peele  
Terry Jessie A Miss, emp May Hos Mills, h 700 Kivett  
Terry Johnnie B Miss, emp May Hos Mills, h 700 Kivett  
Terry Lizzie Miss, stengr E M Holt Plaid Mills, h 700 Kivett  
Terry Saml L (Carolyn), embalmer Cates, Lowe & Cheek, h 207 5th  
Terry W Arthur (Stella), meat mkt 707 e Davis, h 705 Maple av  
Tew Jno H (Maggie L), meat mkt and genl repr shop Glen Raven N C, h same  
Texas Oil Delivery Co (W M Baker), whol oils, Hawkins cor Ireland  
Textile Specialties Mnfrs, Burlington Mills (Inc), n of Sou Ry midway bet Burlington and Graham  
Thacker Jas (Flossie), emp Aurora Cot Mills, h 201 Everett  
Thacker Wm, brklyr, bds 712 e Davis  
Therrell Robt H (Carrie M), slsmn Amer Hos Mills, h 602 Webb av

DAY 357-1077

FUNERAL DIRECTORS AND EMBALMERS—AMBULANCE SERVICE

NIGHT 1077-618-J—546-W

**RICH & THOMPSON FUNERAL HOME**

309 CHURCH

PHONE 244

**BURLINGTON DRUG CO., (INC.)**

COURTEOUS SERVICE

OUR AIM:  
TO SERVE YOU WELL  
WITH HIGH QUALITY  
AND VALUE!  
410-12 S. MAIN

A NATION-WIDE  
INSTITUTION  
**J.C. PENNEY Co**  
"where savings are greatest"

DRY GOODS, CLOTHING  
AND SHOES  
FOR THE  
ENTIRE FAMILY!  
PHONE 849

GOODMAN'S—"THE HOME OF GOOD CLOTHES"

BURLINGTON, N. C.

326 S. Main

282

BURLINGTON N C (1927-28) CITY DIRECTORY

- Thomas Alene B Miss, clk Freeman Drug Co, h Burling-  
ton R D 8  
Thomas Anderson R, city chemist, h 301 Rauhut  
Thomas Bessie M Miss, h 306 Union av  
Thomas C Avery (Fannie L), clk B A Sellars & Sons (Inc),  
h 607 s Broad  
Thomas Carl (Bell), lab, h Fix extd  
\*Thomas Chas, student, h Fonville nr Main  
Thomas Chas (Ruby), emp Aurora Cot Mills, h 118 Sum-  
mers av  
Thomas Chas A (Florence), emp Aurora Cot Mills, h 632 Oak  
Thomas Chas B (Ida E), painter, h 701 Grace  
Thomas Danl H (Emma), painter, h Greensboro rd R D 6  
Thomas David M, emp Sou Furn Co, h 701 Grace  
Thomas E Lucille Miss, asst Dr C E Spoon, bds Ward Hotel  
\*Thomas Edna, tchr, h Fonville nr Main  
Thomas Edwd R (Lillie), supt water dept, h 301 Rauhut  
Thomas Fannie L Mrs, stengr Excelsior Yarn Co, h 607 s  
Broad  
Thomas Geo L (Pattie), painter contr, h Elmira extd  
Thomas Geo L Jr, student, h Elmira extd  
Thomas Giles (Fannie), tr driver, h 202 Everett  
Thomas J Earl (Gertrude), supt gas plant N C Pub Serv  
Co, h 602 Spring  
Thomas J Robt, painter, h 701 Grace  
Thomas Jas H (Alice L), agt Life Ins Co of Va, h 306 Ruffin  
Thomas Jas W (Ida), weaver Aurora Cot Mills, h 802 e Davis  
Thomas Jesse E (Seba), asst dist mngr Life Ins Co of Va,  
rms 103 s Mebane  
Thomas Jno S (Mary), atty 305 First Natl Bk Bldg, h 309  
Tarpley av  
Thomas Josie Miss, emp Sellars Hos Mills, h 112 s Anthony  
Thomas Lacey O (Lala), driver Alamance Dry Cleaners, h  
112 s Anthony  
Thomas Maggie Miss, emp Whitehead Hos Mills, bds 1008  
Dixie  
Thomas Margaret Miss, student, h 301 Rauhut  
\*Thomas Mary Bell, tchr Foundry Schl, h Fonville nr Main  
Thomas Maurice (Lottie), emp Whitehead Hos Mills, h 202  
Everett  
\*Thomas Noble D, student, h Richmond Hill  
Thomas Obra D, barber 1004 Dixie, h 214 Tucker  
Thomas R Adaline Miss, h 624 James

**CAROLINA PETROLEUM CO.**

Wholesale and Retail Dealers in  
OILS, KEROSENE, GASOLINE, GREASES  
PHONE 834

# GREEN & M<sup>C</sup>CLURE

SINCE 1907

FUNERAL DIRECTORS AND EMBALMERS—AMBULANCE SERVICE  
DAY 251 —PHONES— NIGHT 535-J;707-W

BURLINGTON N C (1927-28) CITY DIRECTORY 283

- Thomas Rosa B Miss, cashr Life Ins Co of Va, h 306 Ruffin  
Thomas Roy B (Mabel G), painter, h 703 Grace  
\*Thomas Ruth, student, h Fonville nr Main  
\*Thomas Saml B (Belle), tinner and plmbr Sellars nr Holt,  
h Fonville nr Main  
\*Thomas Spencer, student, h Fonville nr Main  
Thomas Theo Miss, h Elmira extd  
Thomas W Lorenzo (Zelma), painter, h 1003 n Anthony  
\*Thomas Wm H (Julia), tinner S B Thomas, h Richmond  
Hill  
Thomas Wm J (Jennie), supt street, ofc City Hall, h 306  
Union av  
Thompson A Wm (Jane), carp, h 403 Cameron  
\*Thompson Alex, wringer Alamance Ldry, h Petersburg  
Thompson Alfred T (Eula), (Thompson Filling Station),  
(Thompson Cotton Ginning Co), h Burlington-Graham  
rd R D 4  
Thompson Alice Miss, emp Natl Dye Wks, h 105 Holt  
Thompson Arthur G (Ethel), nurserymn, h 504 Maple av  
Thompson Barney F (Lula W), mchst Sellars Hos Mills, h  
617 Worth  
Thompson Birdie, wid Bedford, smstrs B A Sellars & Sons  
(Inc), h 405 s Broad  
Thompson Birtie Mrs (Alamance Cafe), h 203 n Broad  
Thompson Chas C (Esther), prin Glen Hope Schl, res Gra-  
ham N C  
Thompson Clarence, emp Natl Dye Wks, h 607 s Main  
Thompson Clarence N, mchst Burlington Auto Co, h 207  
Webb av  
Thompson Claude, mchst Graham Hos Mills, h 507 s Broad  
Thompson Cotton Ginning Co (J C and A T Thompson),  
Burlington-Graham rd R D 4  
Thompson Coy L (Annie B) emp Glen Raven Mills, h same  
\*Thompson Doretha, student, h Petersburg  
Thompson Dorothy E Miss, student, h 614 n Main  
Thompson E L, supt Glen Raven Mills, res Haw River N C  
Thompson Edwd A (Eva N), emp Glen Raven Mills, h same  
Thompson Effie Miss, emp Stevens Mnf g Co, h 22 Elmira  
Thompson Filling Station (J C and A T Thompson), R D 4  
Thompson Frances Miss, emp Natl Dye Wks, bds 701 Maple  
av  
Thompson Geo S (Bertha), (Alamance Cafe) and trav slsmn,  
h 203 n Broad

306 S. MAIN

MUTUAL BUILDING AND LOAN ASSOCIATION  
OPEN A THRIFT ACCOUNT WITH US TODAY

PHONE 30

## BURLINGTON DRY CLEANING CO.

FAULTLESS CLEANERS AND DYERS  
PHONE 306

# M. B. SMITH

Atwater-Kent & Freed-Eisemann Radios, Tubes, Batteries, Chargers, Parts

"LET YOUR HOME COME FIRST"

**B. A. SELLARS & SONS, (INC.)**

Men's and Boys' Clothing, Furnishings, Hats—Style Headquarters Since 1874  
PHONE 59

284 BURLINGTON N C (1927-28) CITY DIRECTORY

- Thompson Gertrude Miss, student, h 507 s Broad  
Thompson Gurney J (Pearl), emp Natl Dye Wks, h 309  
Mebane
- Thompson J Calhoun (Callie), (Thompson Filling Station),  
(Thompson Cotton Ginning Co), h R D 4  
Thompson J Wm (Jane), supt Standard Lmbr Co  
Thompson Jas (Bettie), driver Bryan's Gro, h Alamance rd  
Thompson Jas F, emp Sou Ry, h 301 Webb av  
Thompson Jas F (Lydia), driver Bryan's Gro, h s Main extd  
Thompson Jas M (Joanna), h 505 Gilmer
- \*Thompson Jerry (Cora), brklyr, h Petersburg  
Thompson Jno, mchst May Hos Mills, bds 507 Church  
\*Thompson Jno (Georgianna), farmer, h Petersburg  
Thompson Jno B, mchst May Hos Mills, h 507 Church
- THOMPSON JNO F** (Margie), pres-treas Carolina Petroleum  
Co and Alamance Service Station, h 605 Fountain pl  
Thompson Jno L (Lillian), foremn Sou Ry, h 301 Webb av  
Thompson Jno W (Myrtle), emp B J Vestal Plmbg Co, h  
Burlington R D 4
- THOMPSON JOS A** (Ola B), v-pres Whitehead Hosiery  
Mills, Neese-Shoffner Furn Co and Mohawk Hosiery  
Mills, h 504 e Davis—phone 649-J  
\*Thompson Josie, assorter City Ldry, h Midway  
Thompson Julia E Miss, h 702 Rainey  
Thompson Julius (Bessie), emp Aurora Cot Mills, h 100  
Summers av  
Thompson Junie P, weaver Needmore Mills, h 400 Harris  
Thompson Kent B, student, h 504 Maple av
- THOMPSON KERNEY L** (Pearl), (Bradshaw & Thomp-  
son), h 300 Ireland—phone 595-J
- Thompson Kern L Jr, student, h 300 Ireland  
\*Thompson Kirk (Lucy), brklyr, h 15 n s Maple av extd  
\*Thompson Lafayette (Addie), firemn Alamance Hos Mills,  
h Petersburg
- \*Thompson Lit, emp Aurora Cot Mills, h Petersburg  
Thompson Lloyd, emp Sou Ry, h 301 Webb av  
\*Thompson Lougenia, laund, h Petersburg  
Thompson Louis, emp Keystone Finishing Mills, h 505 Gilmer  
Thompson Louise F Miss, bkkpr Clark Furn Co, h 203 n  
Broad
- \*Thompson Lula, emp Alamance Ldry, h Glencoe rd  
Thompson M Zula Miss, emp Whitehead Hos Mills, h 613 s  
Broad

## MOORE'S MUSIC HOUSE

Pianos, Player Pianos, Organs, Phonographs and Sewing Machines  
112 E. FRONT PHONE 832

**BELK-STEVENS CO.** DEPT. STORE  
 "WE SELL FOR LESS"  
 BURLINGTON'S SHOPPING CENTER  
 PHONE 528

BURLINGTON N C (1927-28) CITY DIRECTORY 285

- \*Thompson Mack B (Delacy), brklyr, h 16 s s Maple av extd
- Thompson Maggie, wid Geo, h 604 n Main
- THOMPSON MARGIE MRS.**, v-pres Carolina Petroleum Co,  
h Fountain pl
- \*Thompson Marshall (Minta), lab Aurora Mills, h Richmond  
Hill
- \*Thompson Mary, laund, h 14 n s Maple av extd
- Thompson Melvina Miss, h 5th nr Lexington av
- Thompson Mildred V Miss, emp Brown Hos Mills, h 614 n  
Main
- \*Thompson Nettie, laund, h Petersburg
- Thompson Otis G (Lottie), carp, h 702 Rainey
- Thompson Paul P, brklyr, bds 113 Holt
- \*Thompson Preston, lab, h Glencoe rd
- Thompson Robt, weaver Burlington Hos Mills, bds 618 Webb  
av
- Thompson Robt J (Pollie), surveyor, 206½ w Front, h 607  
Cameron
- Thompson Roy E (Ila), carp, h 507 s Broad
- Thompson S Alvis, carp, h 5th nr Lexington av
- Thompson Sallie, wid Atlas, h 610 James
- Thompson Thos C (Allie L), engrn N C Pub Service Co, h  
400 Harris
- \*Thompson W Albert, lab, h Glencoe rd
- Thompson W Lonnie (Ruth P), emp Glen Raven Mills, h  
same
- Thompson W Oscar (Margaret), emp Burlington Mills, h  
42 same
- \*Thompson Walter (Josephine), emp Jeffries Brick Co, h  
Petersburg
- Thompson Walter A (Mattie), collr Kemp's Clo Store, h 614  
n Main
- \*Thompson Willard (Hannah), emp King Mills, h Petersburg
- Thompson Wm, bds 710 e Davis
- Thompson Wm R, h 300 Ireland
- Thornburg Alice, wid W L, dressmkr, 101½ e Davis, bds  
Ward hotel
- Thornburg Blanche Miss, tchr, h Midway
- Thornburg Clyde A, emp Natl Dye Wks, h Midway
- Thornburg Lilla, wid J L, h Midway
- Thornburg Mabel Miss, student, h Midway
- Thornton Benj F (Virilar L), mngr Old Dominion Box Co  
(Inc), h 617 Tucker

**J. D. & L. B. WHITTED CO., Inc.**  
 DRY GOODS, READY-TO-WEAR, NOTIONS, GENTS FURNISHINGS, SHOES, HATS, ETC.  
 PHONE 132



**ALAMANCE CHEVROLET CO.**

SALES AND SERVICE

217-19 W. FRONT

PHONE 936

**BURLINGTON FURNITURE CO., (INC.)**  
FURNITURE AND HOUSE FURNISHINGS  
PHONE 175

**BRADSHAW & THOMPSON**  
Farm Supplies and Auto Accessories, Goodyear Tires and Tubes  
PHONE 896

286

BURLINGTON N C (1927-28) CITY DIRECTORY

- Thurston Onie J Miss, clk B A Sellars & Sons (Inc), bds  
Ward hotel  
Thurston Sarah, wid H W, h 500 w Davis  
Tickle Beulah Miss, bkkpr Burlington Knit Mills, h 305  
Trollinger  
Tickle D Wm (Eiza), foreman Glen Raven Mills, h nr same  
Tickle G Harper (Violet), emp Sou Furn Co, h 104 Stag  
Tickle Jas C (Mattie), emp Stevens Mnfg Co, h Kenney nr  
Elmira  
Tickle Jesse L, h 716 s Main  
Tickle Robt, fire B F D, h Headquarters Fire Dept  
Tickle Yancey F (Nora), carp, res Glen Raven N C  
Tilley Andrew (Cena), emp Natl Dye Wks, h 607 Avon av  
Tilley Thelma Miss, emp Sellars Hos Mills, bds 800 More-  
head  
Tillman A James, h 725 Adams av  
Tillman Albert H, h R F D 4  
Tillman Arthur A, clk Patterson Motor Co, h n Mebane  
Tillman Benj, student, h 111 Holt  
Tillman Chas H (Emma), emp E M Holt Plaid Mills, h  
Greensboro rd, R D 6  
Tillman Coley B (Minnie L), ins agt, h R D 4  
Tillman Eugenia Miss, emp Whitehead Hos Mills, h 111  
Holt  
Tillman Geo H (Dallie), emp Burlington Mills, h 609 James  
Tillman Geo J (Jewel M), emp Lakeside Mills, h Plaid extd  
Tillman Hiram (Lena), laundryman and bdg 214 Webb av,  
h same  
Tillman James M (Josie A), emp Lakeside Mills, h Plaid extd  
Tillman Jno M (Inez A), driver Alamance Ldry, h 507 s  
Broad  
Tillman Lillian Miss, h 214 Webb av  
Tillman Ludora Miss, emp Whitehead Hos Mills, h RD 4  
Tillman Mozella Miss, emp Burlington Mills, h 607 James  
Tillman Nick B (Willis C), emp May Hos Mills, h 403 Rainey  
Tillman Paul W, student, h R D 4  
Tillman R Danl (Mary), trav slsmn Champion Gro Co, h  
403 Rainey  
Tillman R Kinney, emp Whitehead Hos Mills, h Plaid extd  
Tillman Sylvester, emp Sou Furn Co, bds 1020 n Anthony  
Tillman Walter H, millwkr, h Plaid extd  
Tillman Wm A, drayman Greensboro rd, Route 6, h same  
Times (The), (see Burlington Daily Times)

**BOSTON TAILORING CO.**  
RELIABLE DRY CLEANERS  
PHONE 608-W



# EFIRD'S

NEAR P. O.

Burlington's Leading  
Department Store  
PHONE 386

BURLINGTON N C (1927-28) CITY DIRECTORY

287

- Tingen Jesse G (Ethel), (Leader Warehouse), h 610 w Front  
Tisdale James M (Dora), clk Freeman Drug Co, h 305 n Park av  
Todd Danl (Leona), emp Natl Dye Wks, h 117 Ruffin  
Todd Danl G (Lula Mae), h 304 s Flanner  
Todd Julia Miss, emp Sellars Hos Mills, h 304 s Flanner  
\*Tompkins Sidney G (Katie), pastor A M E Ch, h 207 e Morehead  
Toney Chas, emp Glen Raven Cot Mills, h same  
Toney Roy K (Beulah B), emp Glen Raven Cot Mills, h same  
\*Torian Hamiah, cook, h Richmond Hill  
Totten Allene E Miss, emp King Cotton Mills, h 403 Webb  
Tourists Home, Crow Isaac, Midway Oaks, Midway  
Traylor Roxie L Miss, student, h 607 w Front  
**TRAYNHAM ROBT W** (Bessie), sec Carolina Petroleum Co, h 705 w Davis—phone 424  
Trim Etta Miss, emp King Cot Mills, h Midway  
Trogdon Blanche Miss, tchr Broad St Schl, h 622 Fountain Place  
Trogdon J Harland (Zella), emp Aurora Cot Mills, h 310 Miller  
Trollinger Boyd R (Lizzie), police, h 114 Guthrie  
**TROLLINGER CHAS A**, cashr Hood System Industrial Bank, h Burlington R D 3—phone rural 2722  
Trollinger Clara Miss, tchr, h 500 Park av  
**TROLLINGER EGBERT P**, mngr Trollingers—The Florists, h 205 Union av—phone 519  
Trollinger Emma, wid R S, h 205 Union av  
Trollinger Hallie Miss, tchr, 500 Park av  
\*Trollinger Harry (Margaret), lab, h opp Sou Hardwood Fl Co plant R D 4  
Trollinger Henry W (Cora), coal, fertilizer, hay, etc, Park av cor Church, h 500 Park av  
Trollinger Henry W Jr, student, h 500 Park av  
\*Trollinger Isaiah, student, h Glencoe rd  
\*Trollinger Jas (Mary), lab, h Richmond Hill  
\*Trollinger Jennie, student, h Glencoe rd  
\*Trollinger Mary, cook, 18 Burlington Mills, h same  
Trollinger Raymond R (Lola R), foreman Burlington Auto Co, h 203 Union av  
Trollinger Sadie Miss, tchr, h 500 Park av  
\*Trollinger Thos (Minnie), fireman Alamance Ldry, h Glencoe rd

**NORTH STATE COAL CORP.**  
COAL  
PHONE 470  
WOOD

**BURLINGTON BUSINESS COLLEGE**

L. M. CANNON, Prin.

Complete Courses in Shorthand, Typewriting, Bookkeeping, and All Business Subjects

# UNITED STORE CO., INC.

Heavy and Fancy Groceries, Fresh Meats, Dry Goods, Notions, Shoes, Auto Tires & Tubes  
101 LOGAN ST. PRICES ALWAYS RIGHT PHONE 272

288

BURLINGTON N C (1927-28) CITY DIRECTORY

DELICIOUS  
AND  
REFRESHING

DRINK  
IN BOTTLES

*Coca-Cola*

- Trollinger Verdie Miss, tchr, h 500 Park av  
Trollinger Wm H (Carrie), clk B A Sellars & Sons (Inc), h  
612 s Broad  
Trollinger Willie G Miss, bkkpr Trollingers—The Florists, h  
205 Union av  
**TROLLINGERS**—The **FLORISTS**, cut flowers, potted  
plants, bulbs and flowers for all occasions, birds, cakes,  
etc—323½ s Main—phone 931—Greenhouses 205 Union  
—phone 519, E P Trollinger mngr (see p 12)  
Troxler Ira, painter J P Workman, bds 503 Church  
Troxler Raymond M (Maude A), phys Brown bldg, h 616  
Fountain Pl  
Troy Machine Works (H M Scott), Greensboro rd, 1 mi w  
Truitt Ashton P (Vera), opr Sou Power Co Sub Sta, res  
Glen Raven N C  
Truitt Clifton J (Ono), messr P O, h 401 Trollinger  
Truitt Egbert (Josephine), gro, Glen Raven N C, h same  
Truitt Ernest (Sudie), farmer, h Adams av extd  
Truitt Glenn, farmer, h Adams av extd  
Truitt Herman W, student, res Glen Raven N C  
Truitt Jewel V Miss, student, res Glen Raven N C  
Truitt Robt (Thelma), tobacconist, h Elmira extd  
Trull C Geo (Minnie), slsmn Orange Crush Botlg Co, h 119  
Holt  
Trull Hallie Miss, emp McEwen Knit Co, h 119 Holt  
Tucker Leslie D, slsmn May Hos Mills, h 602 w Davis  
\*Turner Alice, tchr, bds Richmond Hill  
Turner Carl, emp Lakeside Mills, h 220 Lakeside  
\*Turner Carl, lab, h Petersburg  
Turner Ernest E (Evie), emp Sou Hardwood Flooring Co, h  
Lakeside av  
Turner Geo, h 5 n s Maple av extd  
\*Turner Geo (Nora), lab, h Petersburg  
Turner Henry M, (Alice), emp Burlington Coffin Co, h 604  
Maple av  
Turner J Milton (Roella), cabinet mkr Alamance Lbr Co, h  
Burlington R D 7  
Turner Jno B, R D carrier P O, h nr Hopedale  
Turner Jos R (Nannie M), foreman, h 302 Alamance  
\*Turner Lillie, cook 615 Lexington av, h same  
\*Turner Lindsay (Daisy), truck dr W H Clayton, h Peters-  
burg R D 7  
Turner Lon G (Ida Lee), printer A D Pate & Co, h 205 Holt  
Turner Lula Miss, h nr Greensboro rd

## ALAMANCE DRY CLEANERS

GENUINE DRY CLEANING

PHONE 740

# PACKARD SALES & SERVICE

"ASK THE MAN WHO OWNS ONE"

Front Cor. Church

FRONT ST. SERVICE STATION

Phone 386

BURLINGTON N C (1927-28) CITY DIRECTORY 289

- \*Turner Mildred, student, h Richmond Hill
- \*Turner Minnie, cook, h Richmond Hill
- Turner Pete, emp Lakeside Mills, h 220 Hatch
- \*Turner Reuben (Christine), lab Burlington Hdw Co, h Richmond Hill
- Turner Robt G, student, h 714 Greensboro rd
- Turner W Katherine Miss, emp May Hos Mills, h 322 Alamance
- Turner Wm D (Lula), emp E M Holt Plaid Mills, h 714 Greensboro rd
- Turner Wm H (Lula), emp Whitehead Hos Mills, h 714 Greensboro rd
- \*Turrentine Mary G, cook 501 w Front, h same
- Turrentine Wm H (Ella), v-pres E M Holt Plaid Mills, h nr Golf Links, R D
- TYSON C M, v-pres Cates, Lowe & Cheek, h Glencoe Mills, R D 2
- \*Tyson Milton K (Alice), (Tyson Tailoring Co), h Worth 3 s of w Davis
- \*Tyson Tailoring Co (M K Tyson), Worth 3 s of w Davis

DAY 357-1077

House Furnishers, Funeral Directors and Embalmers, Ambulance Service

**RICH & THOMPSON**

GRAHAM, N. C.

—PHONES—

NIGHT 1077-618-J—546-W

**U**

**FAUCETTE COAL SALES CO.**

High Grade  
DOMESTIC AND STEAM COALS  
PHONE 553-W

- U-Drive-It Co, s Main 1 s of Sou Ry depot, W H Black mngr
- U-Save-It Store (L D Kernodle, J. V. Simpson), gro 320 s Main
- Umstead W B, solr 10th Jud Dist
- Underwood Mattie wid H W, emp Alamance Hos Mills, h 205 Sellars
- U S L STORAGE BATTERIES SALES AND SERVICE (Alamance Chevrolet Co), 217-219 w Front—phone 936 (see bottom lines)
- UNITED STORE CO (Inc), groceries, fresh meats, feed stuffs, dry goods, notions, shoes, auto tires, tubes etc, 101 Logan—phone 272, A A Apple pres, J G Pritchett v-pres, C B Amick sec-treas (see top lines)
- UNITED STATES POST OFFICE, Spring cor Davis, W R Freshwater postmaster
- Ursery Lillian, wid J D, h 712 e Davis

PHONE 244

**BURLINGTON DRUG CO., (INC.)**  
COURTEOUS SERVICE

OUR AIM:  
TO SERVE YOU WELL  
WITH HIGH QUALITY  
AND VALUE!  
410-12 S. MAIN

A NATION-WIDE INSTITUTION  
**J.C. PENNEY Co.**  
"where savings are greatest"

DRY GOODS, CLOTHING  
AND SHOES  
FOR THE  
ENTIRE FAMILY!  
PHONE 849

290

BURLINGTON N C (1927-28) CITY DIRECTORY

**V**

**FAUCETTE COAL SALES CO.**

High Grade  
DOMESTIC AND STEAM COALS  
PHONE 553-W

GOODMAN'S—"THE HOME OF GOOD CLOTHES"

BURLINGTON, N. C.

326 S. Main

- \*Vance Wm (Bessie), pipe ftr, h Richmond Hill  
Vanderford Jos A (Amanda E), carp, h Miami cor Vanderford  
\*Vanhook Beulah, cook 805 w Davis  
Varner Chas L, emp E M Holt Plaid Mills, h 717 Greensboro rd  
Varner Dewey, emp E M Holt Plaid Mills, h 717 Greensboro rd  
Varner J K Polk, agt Sou Ry Glen Raven N C, res Gibsonville N C  
Vasiliou Nick (Eunie), (Coney Island Quick Lunch), h 101 Lindsey  
Vaughn Albert, h 16 Hatch  
Vaughn Alphonso F (Texie), overseer Lakeside Mills, h 12 same  
Vaughn Bettie Miss, emp May Hos Mills, h 1 Lakeside av  
Vaughn C Jacob (Carrie), emp E M Holt Plaid Mills, h 716 Greensboro rd  
Vaughn Henry A, h 306 Church  
Vaughn J W (Oda), county deputy, h R D 5  
Vaughn Mollie F, wid W H, clk Efrd's, h 300 w Front  
Vaughn Nettie Miss, h R D 5  
Vaughn Nicodemus D (Maggie), h Lakeside extd  
Vaughn Raymond E (Eunice), slsmn Alamance Chevrolet Co, res Mebane N C, R D 1  
**VESTA STORAGE BATTERIES SALES AND SERVICE**  
(Front Street Service Station), w Front cor Church—  
phone 241 (see top lines)  
Vestal B J Co (Blume J Vestal), plmbrs Andrew nr Main  
Vestal Blume J (Cordie A), (B J Vestal Co), h 417 w Front  
Vestal Jas M (Nina E), lino opr A D Pate & Co, h 409 n Main  
Vernon Carrie S Miss, tchr, h 504 s Lexington av  
Vernon Corinna, wid C R, h 504 s Lexington av  
Vernon Esther Miss, h 504 s Lexington av  
Vernon Jno Jr, student, h 404 s Broad  
Vernon Sallie C, wid J H, h 404 s Broad

**CAROLINA PETROLEUM CO.**

Wholesale and Retail Dealers in  
OILS, KEROSENE, GASOLINE, GREASES  
PHONE 834

# GREEN & M<sup>C</sup>CLURE

COMPLETE HOME OUTFITTERS SINCE 1907

GRAHAM, N. C.

PHONE 251

BURLINGTON N C (1927-28) CITY DIRECTORY

291

- Victory Hosiery Mill (Inc), 107 Logan, H F Mitchell pres,  
W R Freshwater 1st v-pres, W W Brown 2d v-pres,  
Walter C Brown sec-treas
- Vincent Alice Miss, emp Aurora Mills, h 905 Maple av
- Vincent Blanche L Mrs, stengr Natl Dye Wks, h 506 Maple av
- \*Vincent Garland (Mollie), driver M B Lindsay Lmbr Co,  
h (r) 415 w Davis
- Vincent Geo H, emp Aurora Mills, h 905 Maple av
- \*Vincent Onie, cook 622 James
- \*Vincent Otis, presser Alamance Dry Cleaners, h Sugar Hill
- Vincent T Wm (Rachel), emp Aurora Mills, h 905 Maple av
- Vincent Thos D, emp Aurora Mills, h 905 Maple av
- Vincent W Maynard (Blanche), emp Natl Dye Wks, rms 506  
Maple av
- \*Vinson Arthur, lab, h Fonville Hill
- \*Vinson Bedford, lab, h Fonville Hill
- Vinson Carrie Miss, emp Lakeside Mills, h 6 Lakeside av
- Vinson Cicero (Corrie), emp Glen Raven Mills, h Park av  
extd
- \*Vinson Jas (Daisy), lab, h Richmond Hill
- \*Vinson Jennie, cook, h Fonville Hill
- Vinson M Luther, emp Lakeside Mills, h 6 Lakeside av
- \*Vinson Margaret, h Fonville Hill
- \*Vinson Ollie, cook, h Fonville Hill
- \*Vinson Otis, presser Alamance Ldry, h College Hill
- Vogue (The), (W E Story, J E Montgomery), men's furnish-  
ings and shoe, 113 e Davis
- Volers Louis, slsmn Price Mercantile Co, h 507 Church

306 S. MAIN

STANDARD REALTY AND SECURITY CO.  
REAL ESTATE—RENTALS—INSURANCE—BONDS—INVESTMENT SECURITIES

PHONE 30

# W

## FAUCETTE COAL SALES CO.

High Grade  
DOMESTIC AND STEAM COALS  
PHONE 553-W

- Waddell Edmund F (Mary), meat mkt, 103 Holt, h 105 same
- Waddell Mary Mrs, boarding 105 Holt, h same
- Waddell Ollie R Miss, asst Dr C W McPherson, bds 601  
Washington
- Wade Herbert W (Allene), sec Home Bldrs Supply Co, adj  
Walter B Ellis Post No 63 Amer Legion, h 109 Glen-  
wood av
- Wagner Cicero (Marthā F), farmer, h Glen Raven N C
- Wagner Florence E Miss, (Wagner & Carney), bds 105 Lex-  
ington av

## BURLINGTON DRY CLEANING CO.

FAULTLESS CLEANERS AND DYERS

PHONE 306

# M. B. SMITH

Agents Southern Furniture Co.; Agents Artcraft Man'g. Co.; Buy Burlington-made Furniture

"LET YOUR HOME COME FIRST"

## B. A. SELLARS & SONS, (INC.)

Dress Goods, Ladies' Ready-to-Wear, Notions, Everything for Women and Children's Wear

PHONE 59

292 BURLINGTON N C (1927-28) CITY DIRECTORY

- \*Wagner Gaston L Rev (Emma), pastor New Covenant Holiness Ch, res Gibsonville N C
- Wagner Henry J (Minnie), driver, h 603 n Mebane
- \*Wagner Lollie, emp Ward hotel, h Richmond Hill
- \*Wagner Mabel, h Richmond Hill
- Wagner Odie F, mchst, Glen Raven N C
- \*Wagner Saunders, janitor Carolina Theatre, h Richmond Hill
- Wagner Walter H (Doris), driver Lime-Cola Botlg Co, res Elon College N C
- Wagner & Carney, (Misses Florence E Wagner and Claudia Carney), mlnrs, 318 s Main
- Wagoner Arthur M (Myrtle), chauf F J Strader Co, h 105 Holt
- Wagoner Clarence E (Lillie), emp Natl Dye Wks, h 314 Harris
- Wagoner H Albert J (Nancy J), carp, h 309 Mebane
- Wagoner Jesse L (Ruby), carp, h 227 Holt
- \*Wagoner Lollie, cook Ward Hotel, h Richmond Hill
- Wagoner Robt (Elizabeth), carp, h 507½ Church
- Wagoner Walter (Doris), driver Pepsi-Cola Botlg, h R D 8
- \*Wagstaff Hattie, laund, h Pine Knot Hill
- \*Wagstaff Robt, student, h Pine Knot Hill
- \*Wagstaff Thelma, cook 705 Church, h same
- \*Wagstaff Wm (Annie), farmer, h Pine Knit Hill
- \*Walker Agnes, laund, h Richmond Hill
- Walker Annie M Miss, h 507 w Davis
- Walker Benanna, wid W L, h 609 s Main
- Walker Benj M (Bessie M), (Farmer's Warehouse), h 535 s Main
- \*Walker Bertha, dom, h Richmond Hill
- \*Walker Buria A (Emma), draymn, h Glencoe rd
- \*Walker Chas (Beulah), driver Faucette Coal Sales Co, h Richmond Hill
- Walker Chas (Bronna), emp Natl Dye Wks, h 207 Holt
- Walker Chas A (Eva A), sec-treas Burlington Knit Mills, h 627 s Broad
- Walker Chas A Jr, student, h 627 Broad
- Walker Chas H (Alzenia), slsmn F J Strader Co, h 326 w 2d
- Walker Corinna E Miss, asst city tax collr, Municipal bldg, h 535 s Main
- \*Walker Cay, lab, h Richmond Hill
- Walker Curtis P (Rosa), barber G P Satterfield, h 628 Oak

## MOORE'S MUSIC HOUSE

Pianos, Player Pianos, Organs, Phonographs and Sewing Machines  
112 E. FRONT PHONE 832

**BELK-STEVENS CO.** DEPT. STORE  
 "WE SELL FOR LESS"  
 BURLINGTON'S SHOPPING CENTER  
 PHONE 528

BURLINGTON N C (1927-28) CITY DIRECTORY 293

- Walker Danl J (Annie H), judge Alamance County Court, h  
 411 n Main
- Walker Edith I Miss, bkkpr B A Sellars & Sons (Inc), h  
 304 w Front
- \*Walker Edwd (Maggie), porter Whiteway Barber Shop,  
 h Morrowtown
- Walker Effie L Miss, h 507 w Davis
- Walker Ethel Miss, emp Alamance Hos Mills, h 205 Sellars
- Walker Eva A Mrs, v-pres Burlington Knit Mills, h 627 s  
 Broad
- \*Walker Fannie, cook, h Richmond Hill
- \*Walker Frances, laund, h Richmond Hill
- Walker Geo (Clarice), lab h 402 Cameron
- \*Walker Geo (Fannie), tinner, h Richmond Hill
- Walker Geo T (Dorcas), gro Glencoe rd, h R D 8
- Walker Harry B (Fannie), clk Clark Furn Co, h 304 n  
 Mebane
- Walker Hattie E Miss, clk Freeman Drug Co, h 535 s Main
- Walker Hattie M Miss, h 509 w Davis
- \*Walker Haywood (Carrie), emp Sou Ry, h Richmond Hill
- \*Walker Irven, dom, h Richmond Hill
- Walker J T (Mattie), emp E M Holt Plaid Mills, h 701  
 Durham
- \*Walker Jas (Alberta), tinner S B Thomas, h Glencoe rd
- \*Walker Jas (Julia), butcher, h Hall Hill
- Walker Jno C (Cora), emp May Hos Mills, h 113 Guthrie
- Walker Kate B Miss, h 627 Broad
- Walker Kelly W, clk G T Walker, h Glencoe rd
- Walker Levi A (Maude), (Drs Walker & Brittle), and city  
 health ofer, h 811 w Davis
- \*Walker Logan (Rosanna), farmer, h Richmond Hill
- \*Walker Lucas, lab, h Richmond Hill
- \*Walker Luther, emp Mid City Cafe, h Richmond Hill
- Walker Maggie Mrs, emp Alamance Hos Mill, h 205 Sellars
- Walker Margaret Miss, student, h 506 s Lexington av
- Walker Mary Miss, emp Whitehead Hos Mills, h 611 s  
 Mebane
- Walker Mary A, wid I N, h 304 w Front
- Walker Nannie, wid C O, h 506 s Lexington av
- \*Walker Nellie, student, h Richmond Hill
- Walker Percy L, emp Love's Knit Co, h 115 Guthrie
- Walker R Doak (Fannie E), (Walker & Messick), (Five  
 Points Service Station), bds 201 Ireland
- \*Walker Robena, cook 306 w Front

**BRYAN'S GROCERY**—Staple and Fancy Groceries  
 "YOU'VE TRIED THE REST NOW TRY THE BEST"  
 PHONE 758



**ALAMANCE CHEVROLET CO.**

SALES AND SERVICE  
 217-19 W. FRONT PHONE 936

# BURLINGTON FURNITURE CO., (INC.)

COMPLETE HOME OUTFITTERS

PHONE 175

## BRADSHAW & THOMPSON

Farm Supplies and Auto Accessories, Goodyear Tires and Tubes

PHONE 896

294

BURLINGTON N C (1927-28) CITY DIRECTORY

- Walker Ruth M Miss, student, h 535 s Main  
\*Walker Saml B, tinner S B Thomas, h Richmond Hill  
Walker Saml E (Viola), driver Happy Feed Store, h Greensboro rd R D 6  
\*Walker Simon G Rev (Pauline), prin Fdry Schl, h Glencoe rd  
Walker Sudie Miss, emp Natl Dye Wks, h 611 s Mebane  
Walker Teede (Mattie), emp E M Holt Plaid Mills, h 701 Durham  
\*Walker Thos, bottler Lime Cola Botlg Co, h Burlington R D 8  
WALKER WALTER E (Carrie S), phys, general work and nose and throat, 314½ s Main—phone 80-W, office hrs 9 to 11 a m, 7 to 9 p m and by appointment, h 703 w Davis—phone 421  
\*Walker Weldon (Cornelia), emp Aurora Mills, h College Hill  
Walker Willa O Miss, student, h 535 s Main  
\*Walker Wm (Annie M), lab, h Hall Hill  
\*Walker Wm (Sadie), tinner Burlington Hdw Co, h Richmond Hill  
\*Walker Wm A (Sadie), emp Burlington Hdw Co, h Richmond Hill  
Walker Wm G, clk, h 507 w Davis  
Walker Wm T (Lottie), mngr Burlington Bargain House, h 706 Church  
Walker Wilma Miss, emp May Hos Mills, bds 407 e Morehead  
Walker & Messick (R D Walker, T P Messick), auto painters, repairing and upholstering, n Main cor Ruffin  
Walker & Brittle (L A Walker, P C Brittle), phys 205 s Main  
Wallace A Vernon, emp Stevens Mnfg Co, h 28 Elmira  
Wallace Chas C (Maggie R), emp E M Holt Plaid Mills, h 28 Elmira  
Wallace Lawrence C, emp Stevens Mnfg Co, h 28 Elmira  
Waller Lucy Miss, tchr Maple av Schl, h w Davis extd, Brookwood  
Waller Susan A, wid J Z, pres Merchants Supply Co, h 313½ Spring  
Walters Chas M (Selma T), phys 310½ s Main, h 220 Union  
Walters Ida Miss, tchr Broad St Schl, h 701 w Davis  
Walters Mildred Miss, student, h 220 Union av  
Walton Henry L, clk Patterson Gro Co, h 117 Lakeside av

## ACME MOTOR COMPANY

OAKLAND & PONTIAC SIXES

Products of General Motors

SALES AND SERVICE

BURLINGTON, N. C.

PHONE 315



# EFIRD'S DEPARTMENT STORE

FASTEST RETAILING SYSTEM IN THE WORLD

PHONE 386

BURLINGTON N C (1927-28) CITY DIRECTORY

295

- Walton J Frank (Lowell), painter J P Workman, h 507 w Davis  
Walton Jno M (Myrtle M), emp Aurora Mills, h 113 Fix  
Walton Lena E Miss, stengr Dameron & Rhodes, notary, 307 First Natl Bank Bldg, h 117 Lakeside av  
Walton Mary C, wid J C, h fl7 Lakeside av  
Ward Albert C (Susan L), (Alamance Shoe Shop), h Burlington R D 1  
Ward Bernice W Miss, stengr Alamance Chevrolet Co, h North Graham N C  
Ward Bessie L Miss, stengr Homelite Sales Agency, h 712 s Main  
Ward Bettie Vann Miss, h Ward hotel  
Ward Boyd (Mabel), carp, h 912 Dixie  
Ward Dixie Miss, 917 Dixie  
Ward Fletcher (Agnes), emp F J Strader Co, h 300 Harris  
Ward Glenn (Ethel), emp May Hos Mills, h 604 Davis  
Ward Grover C (Vance V), brklyr, h 709 Rainey  
Ward Hotel, Church cor Andrews, Mrs E M Ward propr  
Ward Jennie E, wid E M, propr Ward hotel, h same  
Ward Jno (Emma), emp Aurora Mills, h R D 4  
Ward Violet M Miss, student, h 709 Rainey  
Warlick Lillian Miss, stengr E M Holt Plaid Mills, h 208 w Holt  
Walrick Pearle Miss, bkkpr Alamance Furn Co, h 208 Holt  
Warlick Saml, clk Belk-Stevens Co, h 208 Holt  
Warlick Saml A (Rachel) (City Shoe Shop), h 208 Holt  
Warren Allen, electrn Burlington Hdw Co, h 107 Hillcrest av  
Warren Allen W (Juanita), farmer, h 216 Union av  
\*Warren Arrie (Mary), lab, h (r) 10 ss Maple av extd  
Warren Chas (Gertie), clk Warren & Sumner, res Hopedale N C  
Warren Clara M Miss, sec to supt city schls, h 408 w Davis  
Warren Clarence (Clora), emp Carolina Floor Mills (Inc), h 605 Church  
Warren Erwin L (Lillie), emp Natl Dye Wks, h 604 Durham  
Warren Gilbert, emp Natl Dye Wks, h 307 n Main  
Warren Henry A (Vallie), emp Sou Hardwood Flooring Co, h Lakeside av  
Warren Irelyn (Daisy B), clk W I Anderson Co, h Elmira extd, R D 8  
\*Warren Jas E, lab, h Maple av extd  
Warren Jasper N (Sallie O), (Leader Warehouse), h 408 w Davis

HOME ICE & COAL CO.  
WOOD COAL ICE  
PHONE 148

## BURLINGTON BUSINESS COLLEGE

L. M. CANNON, Prin.

Complete Courses in Shorthand, Typewriting, Bookkeeping, and All Business Subjects

# MaDELLE BEAUTY SHOP

HAIRDRESSING, SHAMPOOING, MANICURING, MASSAGING, HAIR GOODS AND

320½ S Main

TOILET ARTICLES

Phone 951

296

BURLINGTON N C (1927-28) CITY DIRECTORY

DELICIOUS  
AND  
REFRESHING

IN BOTTLES

DRINK  
  
DRINK

- Warren Jno B (Mamie), (Warren & Sumner), res Hope-  
dale N C  
Warren Lancaster K, electrn Burlington Hdw Co, h 107  
Hillcrest av  
Warren Lynette Miss, student, h 116 Union av  
Warren M H Mrs, h 107 Hillcrest av  
Warren Melba Miss, tchr, h 216 Union av  
Warren Nannie M Miss, inspr Brown Hos Mills, bds 108 Holt  
Warren Robt, emp hardwood Floor Co, bds 704 Webb av  
Warren Ruth Miss, tchr Fisher St Schl, h 107 Hillcrest av  
Warren Victor A (Mary), slsmn C M Mann & Co, h 408 e  
Davis  
Warren W Dixie (Mary), carp, h 207 Kime  
Warren & Sumner (J B Warren, C B Sumner), gros, Burl-  
ington Mills  
Washam Wm J (Edith M), (Orange Crush Bottling Co), h  
Glenwood av  
Washington Cafe (Lucian and Paul D Meletion), 207 s Main  
Watson Jas R (Ella E), emp King Mills, h 620 James  
Whitted Lynn B (Lillie), (J D & L B Whitted), h 100 s  
Broad  
Way A Howard, emp Aurora Mills, h 112 Fix  
Way Alma L Miss, emp Love Knit Mills, h 216 Adams av  
Way Arthur M (Eula), mech Love Knit Mills, h 216 Adams  
av  
Way Blennie Miss, emp Aurora Mills, h 801 e Davis  
Way Cad R (Mae), emp Aurora Mills, h 305 w Flanner  
Way Chas D, messngr W U Tel Co, h 216 Durham  
Way Clyde (Daisy), barber shop, 910 Maple, h 307 w Flanner  
Way Edwd O (Mollie), emp Aurora Mills, h 814 Maple  
Way Edwd T, emp Love Knit Mills, h 216 Adams  
Way Ernest L (Rosa), emp Natl Dye Wks, h 612 Avon av  
Way Eula T Miss, emp Aurora Mills, h 112 Fix  
Way Henry W, emp Aurora Mills, h 112 Fix  
Way Herschel (Mamie), emp Aurora Mills, h 202 s Flanner  
Way Inez Miss, emp Aurora Mills, h 800 e Davis  
Way J Hocutt, agt Life Ins Co of Va, h 705 Morehead  
Way Lula, wid Lewis, emp Aurora Mills h 801 e Davis  
Way Mary E, wid W F, h 800 e Davis  
Way Parker G (Ida), emp Aurora Mills, h 311 s Flanner  
Way Ruby Miss, emp Aurora Mills, h 202 s Flanner  
Way Sadie Miss, emp Aurora Mills, h 305 w Flanner  
Way Shalman H (Annie J), painter, h 112 Fix  
Way T Brian, emp Aurora Mills, h 112 Fix

## ALAMANCE DRY CLEANERS

GENUINE DRY CLEANING

PHONE 740

# FRONT STREET SERVICE STATION

"SERVICE WITH A SMILE"

GAS, OILS, TIRES, BATTERIES AND ACCESSORIES

FRONT COR. CHURCH

PHONE 244

BURLINGTON N C (1927-28) CITY DIRECTORY

297

Way W Taylor, farmer, h Plaid extd Oaktown  
Way Wm T, printer A D Pate & Co, h 800 e Davis  
Waynick Annie F Miss, h 55 Barnwell  
Waynick Jesse (Addie), emp Stevens Mnfg Co, h 34 Durham  
Waynick W Marvin (Frances), emp Stevens Mnfg Co, h 55  
Barnwell  
Weatherly Bruce A (Grace E), emp Whitehead Hos Mills,  
h 306 Harris  
Webb Avenue M E Church, 1001 Webb av, Rev J W Autrey  
pastor  
\*Webb Henry (Rachel), lab, h s Mebane extd  
\*Webb Rachel, emp Alamance Ldry, h Morrowtown  
\*Webb Theo, emp Alamance Ldry, h Morrowtown  
Webster Annie G Miss, tchr Burlington High Schl, h 422 w  
Front  
Webster Arthur, emp Sou Art Silk B & D Wks, bds 201 5th  
Webster Baziell A, farmer, h 310 Morehead  
Webster Chas R (Hattie), slsmn Burlington Furn Co, h 615  
n Main  
Webster Clarence (Emma), emp Sou Furn Co, bds 217  
Adams  
Webster Clarence (May), mill wkr, h R D 8  
Webster Dwight, emp Love Knit Co, h 603 Durham  
Webster Elizabeth, wid C F, h 422 w Front  
Webster Emma G Miss, emp Sellars Hos Mills, h 310 More-  
head  
Webster Floyd R (Cora E), emp Burlington Mills, h 40 same  
Webster Frank W, student, h 422 w Front  
Webster Iva, wid Polk, emp Sellars Hos Mills, bds 806 Maple  
av  
Webster J Cluis (Della M), emp Burlington Mills, h 52 same  
Webster Jerry A (Geneva), emp E M Holt Plaid Mills, h 718  
Plaid  
Webster Maud N Miss, emp Sellars Hos Mills, h 310 More-  
head  
Webster Mildred Miss, student, h 310 Morehead  
Webster Nida H Miss, h 422 w Front  
Webster Oda J Miss, emp Sellars Hos Mills, h 310 Morehead  
Webster Ruby Miss, emp Loves Knit Co, h 603 Durham  
Webster Saml T (Cora), emp Stevens Mnfg Co, h 603 Dur-  
ham  
Webster Selma C Miss, tchr, h 422 w Front  
\*Webster Spencer (Ella), janitor Smith & Morrow Bldg, h  
Richmond Hill

DAY 357-1077

FUNERAL DIRECTORS AND EMBALMERS—AMBULANCE SERVICE

309 CHURCH  
—PHONES—

NIGHT 1077-618-J—546-W

**RICH & THOMPSON FUNERAL HOME**

PHONE 244

**BURLINGTON DRUG CO., (INC.)**

COURTEOUS SERVICE

OUR AIM:  
TO SERVE YOU WELL  
WITH HIGH QUALITY  
AND VALUE!  
410-12 S. MAIN

4 MONTHS WIDE  
INSTITUTION  
**J.C. PENNEY Co.**  
"where savings are greatest"

DRY GOODS, CLOTHING  
AND SHOES  
FOR THE  
ENTIRE FAMILY!  
PHONE 849

GOODMAN'S—"THE HOME OF GOOD CLOTHES"

BURLINGTON, N. C.

326 S. Main

298 BURLINGTON N C (1927-28) CITY DIRECTORY

Webster Taylor T (Nettie N), emp Burlington Mills, h 46 same  
Webster Thos, emp Burlington Mills, h 46 same  
Webster Wm B (Ada M), carp, h 310 Morehead  
Webster Wm F (Essie M), emp Glen Raven Mills, h same  
Welch Alice, wid J T, h 1007 Dixie  
Welch Edgar (Lessie), driver Lime Cola Botlg Co, res Graham N C  
Welch Theodore, student, h R D 4  
Welker Harvey A Rev (Eva L), pastor First Reformed Ch, h 230 Tarsley av  
Wellons C Annie, wid S W, 608 Grace  
Wellons Daisy L Miss, inspr McEwen Hos Mills, h 608 Grace  
Wellons Ralph H (Mary E), clk Stand Gro Co, h 110 Stagg  
**WELLS ELLA A MISS**, librarian Burlington Public Library rms 511 e Davis  
Wells Jesse H, shoe repr City Shoe Shop, h 302 Elmira  
Wells Jno W (Lula), mech, h 931 n Park av  
Wells Myrtle, wid A R, h Tate  
Wells R T Oliver P J (Nannie), carp, h 302 Elmira  
Wells Thelma Miss, mill wkr, h Tate  
Wells Wm H (Hernia L), emp Lakeside Mills, h 52 Barnwell  
West Burlington M E Church, 716 Kivett, Rev E G Overton pastor  
West Clara Miss, emp Sou Art Silk Mills, bds 704 Webb av  
West End Barber Shop (V H Shepherd and F B Hall), 522 s Park av  
West End Cafe (V M Dorsett & F W Smith), 526 s Park av  
West End Service Station (M M Gerringer), auto reprs and gro, Greensboro rd R D 6  
West Herman P, emp Kurry's Cafe, h 210 s Flanner  
West Lacy, clk Simpson Drug Co, h 109 Everett  
West Vander B (Emily), emp Aurora Mills, h 210 s Flanner  
West W Brevard (Beulah), emp E M Holt Plaid Mills, h 720 Greensboro rd  
Westbrooks W Edwd (Lizzie L), emp E M Holt Plaid Mills, h 101 Sunset av  
**WESTERN UNION TELEGRAPH CO**, 213 s Main—phones 84 and 967, J E Johnson mngr  
Wheeler Ada Miss, student, h 629 Oak  
Wheeler Eula Miss, stengr J J Henderson, notary Brown Bldg, h s Main extd R D 4  
Wheeler Jno H (Effie H), mchst Whitehead Hos Mills, h 629 Oak

**CAROLINA PETROLEUM CO.**

Wholesale and Retail Dealers in  
OILS, KEROSENE, GASOLINE, GREASES  
PHONE 834

# GREEN & M<sup>C</sup>CLURE

SINCE 1907

FUNERAL DIRECTORS AND EMBALMERS—AMBULANCE SERVICE  
DAY 251 —PHONES— NIGHT 535-J;707-W

BURLINGTON N C (1927-28) CITY DIRECTORY

299

Wheeler Lillian Miss, opr Sou Bell Tel & Tel Co, h Burlington R D 4

Wheeler Roy J (Estelle M), clk P O, h 605 Fix

Wheeler Walter (Sallie), emp E M Holt Plaid Mills, h Plaid extd Oakwood

Wheeler Wm M, student, h 629 Oak

Whitaker Condly W (Gladys), blksmith (r) w Davis nr Worth, h Osipee rd, 5 mil n, R D 6

Whitaker Myrtle Mrs, h 921 e Davis

White Belle Miss, smstrs, h 1208 Church

White D Scott, student, h 511 Maple av

White Danl H (Lula), trav slsmn, h 502 w Front

White Elizabeth Miss, tchr, h 706 w Davis

White G Otis (Mamie), slsmn Ellis Machine & Music Co, h 707 Askew

**WHITE JAS I** (Manie), sec-treas Acme Drug Co (Inc), h 113 Glenwood av—phone 919-J

White Jas M (Daisy), gro Adams extd, h same

White Jno T (Lou), mngr Sou Dyeing Co, h 5th cor Spring

White Lawrence L (Dovie A), emp Burlington Mills, h 5 same

White Mamie, wid R D, h 511 Maple av

White Manie Mrs, tr nurse, 113 Glenwood av, h same

White Marvin A (Maudie), emp McEwen Hos Mills, h n Anthony nr Sou Furn Co

White Melba Miss, student, h 1208 Church

White Paul B, emp Victory Hos Mills, h Adams av extd

White Rachel V Miss, emp Burlington Mills, h 20 same

White Walter, emp McEwen Hos Mills, bds 105 Tucker

White Wm G, h 502 w Front

White Wm G (Lela A), emp Burlington Mills, h 20 same

Whitehead Hosiery Mills (Inc), Webb av cor Mebane, L C Christman pres, J A Thompson v-pres, R H Whitehead sec-treas

**WHITEHEAD ROBT H** (Susan), pres Artercraft Mnfg Co, Burlington Knit Mills, Central Home Bldrs Assn, Standard Realty & Sec Co (Inc), v-pres The Bank of Commerce, sec-treas Mohawk Hos Mills and Whitehead Hos Mills, h 500 w Davis—phone 257

Whitehurst N H, slsmn, res Greenville N C

Whitesell Bruce (Mamie), overseer E M Holt Plaid Mills, h Plaid extd

Whitesell Corney D, supt alarms B F D, h Headquarters Fire Dept

306 S. MAIN

MUTUAL BUILDING AND LOAN ASSOCIATION  
OPEN A THRIFT ACCOUNT WITH US TODAY

PHONE 30

## BURLINGTON DRY CLEANING CO.

FAULTLESS CLEANERS AND DYERS

PHONE 306

# M. B. SMITH

Victor, Columbia, Edison Phonographs. A Stock of 2,500 Records to Select From  
"LET YOUR HOME COME FIRST"

**B. A. SELLARS & SONS, (INC.)**  
Men's and Boys' Clothing, Furnishings, Hats—Style Headquarters Since 1874  
PHONE 59

300 BURLINGTON N C (1927-28) CITY DIRECTORY

- Whitesell Daisy Miss, emp Flint Hos Mills, h nr Greensboro rd  
Whitesell Dorothy Miss, h nr Greensboro rd  
Whitesell Everette L (Emma L), clk United Store Co, h 110 Logan  
Whitesell Harry, h nr Greensboro rd  
Whitesell Jas (Lyda A), weaver E M Holt Plaid Mills, h 710 Kivett  
Whitesell Margaret, wid Peter, h 708 Askew  
Whitesell Opal M Miss, emp Perfection Hos Mills, h 710 Kivett  
Whitesell Thurman V, emp E M Holt Plaid Mills, h 710 Kivett  
Whitesell W Peter (Beulah S), mchst May Hos Mills, h 207 5th  
Whitesell Wm M (Lizzie M), emp E M Holt Plaid Mills, h 401 Peele  
Whiteway Barber Shop (Ned Bare), 110 w Front  
\*Whitfield Ardelia, cook, h Richmond Hill  
Whitfield Benj L (Daisy D), firemn King Mills, h 624 James  
Whitfield Floyd W, student, h 624 James  
Whitfield Lola M Miss, emp King Mills, h 624 James  
Whitley Clifton E (Annie B), emp Natl Dye Wks, h 809 Tucker  
Whitley Jno R (Ella), mill wkr, h 302 Logan  
Whitley Lizzie Miss, tchr Burlington Graded Schl, h 706 w Davis  
Whitley Margaret Miss, emp Love Knit Mills, h 302 Logan  
Whitley Roy F, student, h 302 Logan  
Whitley Thos, emp Victory Hos Mills, h 302 Logan  
\*Whitsett Maggie, cook 604 Fountain pl, h same/  
Whitt Collie, emp Burlington Mills, h 803 Morehead  
Whitt Ella, wid J N, h 110 Lakeside av  
Whitt Frank (Fannie), emp Aurora Cot Mills, h 900 Maple av  
Whitt Grover (Bettie), emp Aurora Cot Mills, h 912 e Davis  
Whitt Jesse A (Martha), emp Aurora Cot Mills, h 110 s Flanner  
Whitt Lacey (Annie), emp Aurora Cot Mills, h 921 e Davis  
Whitt Mary Miss, emp Graham Hos Mills, h 110 Lakeside av  
Whitt Olief B (Thelma), emp Aurora Cot Mills, h 211 s Flanner  
Whitt Saml P (Ossie I), carp, h 616 s Mebane  
Whitt Scott, clk Acme Drug Co (Inc), h 511 Maple av

## MOORE'S MUSIC HOUSE

Pianos, Player Pianos, Organs, Phonographs and Sewing Machines  
112 E. FRONT PHONE 832

**BELK-STEVENS CO.** DEPT. STORE  
 "WE SELL FOR LESS"  
 BURLINGTON'S SHOPPING CENTER  
 PHONE 528

BURLINGTON N C (1927-28) CITY DIRECTORY 301

- Whitt W Melvin (Luella), clk Orange Crush Botlg Co, h 501 James  
 Whitted Frances P Miss, tchr, h 600 s Broad  
**WHITTED JNO D**, pres J D & L B Whitted Co (Inc), h 600 s Broad—phone 259  
**WHITTED J D & L B CO** (Inc), dry goods, notions, men's furnishings, shoes, hats, ladies' and children's ready-to-wear, leather bags, suit cases, etc, 318 s Main—phone 132, J D Whitted pres, L R Whitted v-pres, L B Whitted sec-treas (see side lines)  
**WHITTED LEVI R**, v-pres J D & L B Whitted Co (Inc), h 600 s Broad—phone 259  
**WHITTED LYNN B** (Lillie), sec-treas J D & L B Whitted Co (Inc), h 600 s Broad—phone 259  
 Whitted Lynn B Jr, student, h 600 s Broad  
 Whitemore Alfred J (Cordie), (Whitemore Roller Cover Shop), h 116 Logan  
 Whitemore Clarence O, emp Whitemore Roller Cover Shop, h 116 Logan  
 Whitemore Jas M (Pearl M), driver Sou Dairies (Inc), h Albright av, Graham N C  
 Whitemore Pauline Miss, h 116 Logan  
 Whitemore Roller Cover Shop (A J Whitemore), 114 Logan  
 Whitten Allen F (Josephine E), foremn Burlington Mills, h 2 same  
 Whitten Lawson, emp Burlington Mills, h 2 same  
 Whittington Wm J (Beatrice), (W I Anderson & Co), rms 304 w Front  
 Whyman David F (Cecelia), mngr The Dorothy Stores, h 528 s Broad  
 Wicker Clarence A (Venie), emp Glen Raven Cot Mills, h same  
 Wiggins Adolphus D (Fannie), collr Cates, Lowell & Cheek, h Graham rd  
 Wiggins Walter J (Margaret), emp Aurora Cot Mills, h 207 s Flanner  
**WILBURN J HAROLD** (Madge), agt Southeastern Express Co, h 205 Graves—phone 848-W  
 Wilburn Madge Mrs, opr Sou Bell Tel & Tel Co, h 205 Graves  
 Wiles Ben G, slsmn A H Patterson, h Rainey  
 Wiles Jos R (Ida E), farmer, h Everett extd  
 Wiles Laduska, wid Hughey, h Elmira  
 Wiles Wm W (Ruth T), mchst Whitehead Hos Mills, h Grace, Piedmont Estates

**J. D. & L. B. WHITTED CO., Inc.**  
 DRY GOODS, READY-TO-WEAR, NOTIONS, GENTS FURNISHINGS, SHOES, HATS, ETC.  
 PHONE 132



**ALAMANCE CHEVROLET CO.**

SALES AND SERVICE

217-19 W. FRONT

PHONE 936

# BURLINGTON FURNITURE CO., (INC.)

FURNITURE AND HOUSE FURNISHINGS

PHONE 175

**BRADSHAW & THOMPSON**  
Farm Supplies and Auto Accessories, Goodyear Tires and Tubes  
PHONE 896

302

BURLINGTON N C (1927-28) CITY DIRECTORY

- \*Wiley Edwd (Hattie), lab, h College Hill  
Wilkerson Claud G (Helen), emp Burlington Coffin Co, h 310 n Mebane  
Wilkins Annie, wid E W, h 411 Hall av  
Wilkins Earl H (Mary Sue), bkkpr Aurora Cotton Mills, h 107 Glenwood av  
Wilkins Edgar (Frances), tobacconist, h 504 Church  
Wilkins Mamie Miss, dressmkr 411 Hall av, h same  
**WILKINS RALPH A**, dentist Carolina Theatre Bldg—phone 1052, office hours 9 to 12 a m and 1 to 5 p m, res Haw River N C—phone 103-J  
Wilkins Robt O (Jessie M), mngr Happy Feed Store, h 613 n Main  
**WILLARD STORAGE BATTERY SERVICE STATION**, 212 w Front—phone 900, Wade H Huffman Service, sales and service  
Willets Ethel Miss, emp Sellars Hos Mills, h 911 Dixie  
Willets Evelyn Miss, emp Sellars Hos Mills, h 911 Dixie  
Willets Jno D, emp Alamance Hos Mills, h 911 Dixie  
Willets M Emma, wid J M, h 911 Dixie  
Willets O Alfonso (Maud), emp Alamance Hos Mills, h 911 Dixie  
Willets R Herman, emp Sou Hardwood Flr Co, h 911 Dixie  
Williams Annie Miss, maternity hospital 618 s Broad, h same  
\*Williams Bell, h Richmond Hill  
Williams Claude C (Alice), mngr Alamance Club House, h 301 n Broad  
Williams Culey Miss, emp Liberty Hos Mills, h 605 Cameron  
Williams Dora Miss, bds 201 5th  
Williams Eugenia Miss, emp Burlington Coffin Co, h 4 s s Maple av extd  
Williams Frank W (Myrtle), supt Brown Hos Mills, h 310 n Main  
Williams G Cull, h 4 s s Maple av extd  
Williams Hallie Miss, tchr Fisher St Schl, h 709 w Davis  
Williams J Earl (Dare V), city engr, h 201 Gilmer  
Williams J E, civil engr Municipal Bldg, h Washington  
Williams J T (Josie), firemn Sou Hardwood Flr Co, h opp same  
Williams Jas (Jessie), emp King Cot Mills, h 627 James  
Williams Jas H, farmer, h 110 Alamance  
Williams Jno R, h 310 n Main  
Williams Louis N (Lodeska A), carp, h 110 Alamance

## BOSTON TAILORING CO.

RELIABLE DRY CLEANERS

PHONE 608-W



# EFIRD'S DEPARTMENT STORE

WE SELL IT CHEAPER

NEAR P. O.

PHONE 386

BURLINGTON N C (1927-28) CITY DIRECTORY 303

- Williams Louise Miss, h 627 James  
Williams Maude V, wid I N, h 306 Union av  
Williams Minnie Mrs, emp King Cot Mills, h 627 James  
Williams Nessie Miss, h 24 Elmira  
Williams Ollie Mrs, emp Alamance Hos Mills, bds 526½  
Park av  
Williams Otto H, clk Front St Serv Sta, h 24 Elmira  
Williams Richd A ( Isobell), estimator Alamance Lmbr Co,  
bds 929 Webb av  
Williams Rosa M Miss, mill wkr, bds 526½ Park av  
Williams Thos (Mary), emp Burlington Coffin Co, h 1006  
Dixie  
Williams Thos A Rev (Ola), pastor Glen Raven M P Ch,  
res Glen Raven N C  
Williams Walter M (Phronie), sec-mngr E M Holt Plaid  
Mills, h 112 Guthrie  
Williams Wm H (Lula), emp Glen Raven Mills, h 24 Elmira  
\*Williamson Annie, cook 914 w Davis, h same  
\*Williamson Annie, h Glencoe rd  
Williamson Chas P (Hattie), emp King Cot Mills, h 611  
Gilmer  
Williamson Chas T, emp King Cot Mills, h 611 Gilmer  
Williamson Fannie Miss, emp E M Holt Plaid Mills, h 700  
Plaid  
Williamson Finley L (Ida), supt Holt Granite Mills, h 414  
w Davis  
Williamson Finley L Jr, h 414 w Davis  
Williamson Fredk H (Lela), barber Whiteway Barber Shop,  
h 915 n Park av  
Williamson J Frank (Adelaide), farmer, h n Park extd  
Williamson J Saunders, auto slsmn, rms Alamance Hotel  
Williamson J Walter, slsmn Homelite Sales Agcy, res  
Yanceville N C  
Williamson Jas N (Mary S), cotton mnfr, h 404 n Park av  
\*Williamson Lawrence, emp Front St Serv Sta, h Worth nr  
Morehead  
\*Williamson Lillie Mae, dom 610 Fountain pl, h same  
Williamson Lindo F, waiter Alamance Lunch Room, h n  
Park av extd  
Williamson Lynn B (Eleanor), pres-treas E M Holt Plaid  
Mills, res Greensboro N C  
Williamson Mary A Miss, h 404 Park av  
\*Williamson Park, h Richmond Hill

NORTH STATE COAL CORP.  
COAL  
WOOD  
PHONE 470

## BURLINGTON BUSINESS COLLEGE

L. M. CANNON, Prin.

Complete Courses in Shorthand, Typewriting, Bookkeeping, and All  
Business Subjects

# UNITED STORE CO., INC.

Heavy and Fancy Groceries, Fresh Meats, Dry Goods, Notions, Shoes, Auto Tires & Tubes  
101 LOGAN ST. PRICES ALWAYS RIGHT PHONE 272

DELICIOUS  
AND  
REFRESHING

DRINK  
*Coca-Cola*  
IN BOTTLES

304

BURLINGTON N C (1927-28) CITY DIRECTORY

- \*Williamson Robt, farmer, h Glencoe rd  
Williamson Virginia Miss, emp E M Holt Plaid Mills, h 700 Plaid  
Williamson Virginia Miss, student, h 414 w Davis  
\*Williamson Wm, emp Sou Ry Roadway Hse, h Midway  
\*Williamson Wm B (Lillie B), farmer, h Glencoe rd  
Williamson Wm M (Beulah), emp Lakeside Cot Mills, h 933 n Park av  
**WILLIAMSON WM P** (Cora), city tax collr, ofc City Hall, h 400 Peele  
Willis Frank P, emp City Pumping Sta, h 609 s Broad  
Willis Henry H, gro 415 Rainey, h 410 same  
Willis Laney, wid Philip, h Glen Raven Cot Mills  
Willis Mamie Miss, h 607 s Broad  
\*Willis R Herman, lab Sou Hardwood Flr Co, bds Glencoe rd  
Willis Robt L, mech Front St Serv Sta, h 801 Washington  
Willis Walter B (Ada), emp Glen Raven Cot Mills, h same  
Wilson Bettie N Miss, emp Natl Dye Wks, h 506 Church  
Wilson Buck, farmer, res Glen Raven N C  
Wilson Chas (Mary), emp Aurora Cot Mills, h 1014 Dixie  
Wilson Chas A (Florence), ("M" System Store), h 506 Church  
Wilson Chas E (Mary J), emp Aurora Cot Mills, h 908 Morehead  
Wilson Clarence A (Ida), driver Standard Gro Co, h 302 Rauhut  
Wilson David, bkkpr Reynolds Tob Co, rms 408 Webb av  
Wilson Dessie Miss, res Glen Raven N C  
Wilson E David (Hattie), emp Burlington Mills, h 16 same  
Wilson E Graham (Callie M), concrete wkr, res Glen Raven N C  
Wilson Edwd R (Eula), (Wilson & Son), h 413 w Front  
Wilson Eugene C, sec-treas Heritage-Wilson Drug Co, h 516 s Park av  
Wilson Eula Miss, emp Whitehead Hos Mills, h 1008 Dixie  
Wilson F Lee (Lizzie), emp King Cot Mills, h 609 Gilmer  
Wilson Gladys Miss, emp Whitehead Hos Mills, h 1008 Dixie  
Wilson Grey (Lexie), emp Love Knit Mills, h 305 Ruffin  
Wilson Haywood H (Ellie), road grader, res Glen Raven N C  
Wilson J Conway (Viola), emp Victory Hos Mills, h 703 Durham  
Wilson Jas H ("M" System Store), h 506 Church  
Wilson Jas L, mchst, res Glen Raven N C

## ALAMANCE DRY CLEANERS

GENUINE DRY CLEANING

PHONE 740

# PACKARD SALES & SERVICE

"ASK THE MAN WHO OWNS ONE"

Front Cor. Church

FRONT ST. SERVICE STATION

Phone 386

BURLINGTON N C (1927-28) CITY DIRECTORY 305

- Wilson Jennings (Beatrice), mchst Liberty Hos Mills, rms  
700 Morehead
- Wilson Jno W (Fannie S), (Wilson Mercantile Co), h 501  
w Front
- \*Wilson Jno (Callie), lab, h Richmond Hill
- Wilson Luther L (Helen), asst foremn May Hos Mills, h  
Hillcrest av
- Wilson Maggie, wid L B, h Hillcrest av
- Wilson Mamie F Miss, stengr, h 506 Church
- Wilson Mattie Miss, clk Belk-Stevenus Co, h Hillcrest av
- Wilson Mercantile Co (J W Wilson, R L Fonville), gros, 309  
Worth
- Wilson Otto G (Adelle), knitter Perfection Knit Mills, h 610  
Grace
- Wilson R Luther (Helen), mech May Hos Mills, h Hillcrest av
- Wilson Robt K (Myrtle), driver Stand Oil Co, h 108 Kime
- Wilson Rufus D (Georgia F), trav slsmn, h Grace, Piedmont  
Estates
- \*Wilson Spencer (Jessamine), emp King Cot Mills, h Peters-  
burg
- Wilson Thos P (Bettie), yd man Alamance Lmbr Co, h 1008  
Dixie
- Wilson W Jennings (Wilson & Son)
- Wilson Willie M Miss, emp E M Holt Mills, h 736 Greens-  
boro rd
- Wilson & Son (Edwd and W Jennings Wilson), gros, Worth  
nr w Davis
- Windham Virgil M, clk Alamance Book & Stationery Co, h  
Burlington R D 8
- Wingate Jesse H (Minnie), trav slsmn, h 104 Barnwell
- Winningham Dewey R (Jessie), plmbr Burlington Hdw Co,  
h 903 Webb av
- Winningham Jesse T (Alice), clk Cash Store Co, h 903  
Webb av
- Winningham Jessie Mrs, stengr Standard Security & Realty  
Co, h 903 Webb av
- Winningham Millard D (Eulala), gro Greensboro rd R D 6,  
h same
- Winningham Pearl Mrs, clk B A Sellars & Sons (Inc), h  
910 Webb av
- Winningham Van (Pearl), emp Sellars & Co, bds 910 Webb  
av
- Winningham Wm V (Julia), h 903 Webb av

DAY 357-1077

GRAHAM, N. C.  
—PHONES—

NIGHT 1077-618-J—546-W

House Furnishers, Funeral Directors and Embalmers, Ambulance Service

## RICH & THOMPSON

PHONE 244

# BURLINGTON DRUG CO., (INC.)

COURTEOUS SERVICE

OUR AIM:  
TO SERVE YOU WELL  
WITH HIGH QUALITY  
AND VALUE!  
410-12 S. MAIN

A NATIONWIDE INSTITUTION  
**J.C. PENNEY Co**  
"where savings are greatest"

DRY GOODS, CLOTHING  
AND SHOES  
FOR THE  
ENTIRE FAMILY!  
PHONE 849

GOODMAN'S—"THE HOME OF GOOD CLOTHES"

BURLINGTON, N. C.

326 S. Main

306

BURLINGTON N C (1927-28) CITY DIRECTORY

- Winston Walter B (Ruth), emp E M Holt Plaid Mills, h 727 Greensboro rd  
Winston Walter J (Ruth), slsmn, h 727 Greensboro rd  
Wolfe Isabell Miss, tchr Maple Av Schl, h 404 w Front  
Wolff Katherine Miss, tchr Broad St Schl, h 622 Fountain pl  
Womble Joe E (Florence), emp Aurora Cot Mills h 102 (1) Summers av  
Wood Chlora Miss, stengr Central Ln & T Co and notary 427 s Main, h 402 n Mebane  
Wood Henry L (Dora), foremn Aurora Cot Mills, h 402 n Mebane  
\*Wood Jas, driver Burlington Hdw Co, h Richmond Hill  
Wood Jeanette, wid L J, h 3 Lakeside av  
Wood Jno A (Alma P), telg opr Sou Ry, h 302 Webb av  
Wood Jno H (Carrie B), driver City Ldry, h Adams av extd  
Wood L Eugene (Bettie), carp, h Midway  
Wood L Freeman (Nina K), barber West End Barber Shop, h Logan  
Waad Nancy Miss, pupil nurse Rainey Hosp, h same  
Wood Norman, painter, h 613 n Main  
Wood Norman C (Annie M), painter, h 701 Grace  
Wood Sabert D (Leola), emp Lakeside Mills, h 3 Lakeside av  
Wood Sybil A, wid W S, h 212 Alamance  
Wood W Handy, carp, h Midway  
Wood Willis Miss, cashr Caro Theatre, h 402 n Mebane  
\*Woode Geo J (Ila B), driver Burlington Hdw Co, h Richmond Hill  
Woods Martha Miss, emp Mohawk Hos Mills, h 106 Holt  
\*Woods Wm (Elizabeth), lab, h Richmond Hill  
Woodson Julia Miss, tchr, h 313½ Spring  
Woodson Sophia T Mrs, clk B A Sellars & Sons (Inc), h 313½ Spring opp P O  
Woolworth F W Co, five and ten cent store, 400 s Main, Geo C Doty mngr  
Wooten Bert (Carrie), emp Natl Dye Wks, h Midway  
Workman Elizabeth V, wid D H, h 207 Gilmer  
Workman Hattie Mrs, h 708 n Main  
Workman Ida Miss, inspr Whitehead Hos Mills, h 214 Maple av  
Workman J Monroe (Hattie), carrier R D 7 P O, h 708 n Main  
Workman J Preston (Effie), auto painting, paper hanger and house painting 509 s Main, h 802 same  
Workman Jas M (Kernodle & Workman), h 207 Gilmer

**CAROLINA PETROLEUM CO.**

Wholesale and Retail Dealers in  
OILS, KEROSENE, GASOLINE, GREASES  
PHONE 834

[text on page 305 comes alphabetically before text on page 307]

# GREEN & M<sup>C</sup>CLURE

COMPLETE HOME OUTFITTERS SINCE 1907

GRAHAM, N. C.

PHONE 251

BURLINGTON N C (1927-28) CITY DIRECTORY 307

Yarborough O Gertie (Beulah), emp Stevens Mnfg Co, h R D 8

Yoe Earl (Rose), lab, h 816 s Main

Yoe Edna, emp Alamance Dry Cleaners, h 818 s Main

York Bertha Miss, emp Graham Hos Mills, bds 917 Webb av

York Francis A (Mary A), lab, h 917 Webb av

York O Edgar (Hazel J), barber Alamance Hotel Barber Shop, h 406 Everett

York Wm (Gertie), h 704 Durham

Young Emily Miss, tchr Burlington High Schl, h 507 e Davis

Young Lola I (Maude), (Alamance Hos Mills) and (S Y W Hos Co), h 600 e Davis

\*Young Troy (Agnes), carp, h Morrowtown

Young Wm A (Lena A), weaver, h 611 Maple av

Youngblood Jno F (Fannie), linemn N C Pub Serv Co, res Graham N C, R D 3

Younger Jos R (Maggie), emp Burlington Mills, h 38 same

Younger Ruth Miss, student, h Love

Younger Wm J (Rilla), mech Alamance Lmbr Co, h Love

Yount Sarah Miss, h Central Hghts

\*Yowe Carrie, presser Alamance Dry Cleaners, h s Main

\*Yowe Edna, cook 912 w Davis, h same

\*Yowe Rose, emp Alamance Ldry, h s Main

306 S. MAIN

REAL ESTATE—RENTALS—INSURANCE—BONDS—INVESTMENT SECURITIES

STANDARD REALTY AND SECURITY CO.

PHONE 30

Z

## FAUCETTE COAL SALES CO.

High Grade  
DOMESTIC AND STEAM COALS  
PHONE 553-W

Zachary Connie M Miss, emp Burlington Mills, h 51 same

Zachary Elizabeth L Miss, stengr Alamance Ins & Real Est Co, h 102 Kime

Zachary Jas A (B Evelyn), carp, h 102 Kime

Zachary M Lula Miss, tr nurse 102 Kime, h same

Zachary Velena Miss, h 51 Burlington Mills

Zeller Edith J Miss, asst to pastor Christian Ch, h 405 Church

## BURLINGTON DRY CLEANING CO.

FAULTLESS CLEANERS AND DYERS  
PHONE 306

# M. B. SMITH

Office Desks, Chairs, Steel File and Safes, Metal Shelving, Guides  
"LET YOUR HOME COME FIRST"

**B. A. SELLARS & SONS, (INC.)**  
Dress Goods, Notions and Ladies' Ready-to Wear Depts., Style Headquarters Since 1874  
PHONE 59

308

BURLINGTON N C (1927-28) CITY DIRECTORY

- Workman Luther (Maggie), emp Aurora Cot Mills, bds 909 Webb av  
Workman Sylvania S Miss, emp McEwen Hos Mills, h 207 Gilmer  
Wright Fannie Mrs, emp Aurora Cot Mills, h 909 e Davis  
Wright Gurney (Viola), farmer, h Old Hopedale rd  
Wright Howard D, clk City Drug Co, h 810 Maple av  
Wright Joel T, weinnie stand 403 s Main, rms 312 Smith-Morrow Bldg  
\*Wright Jno (Bettie), cement wkr, h Hall Hill  
Wright Nettie Miss, h 909 e Davis  
Wright Newton J (Cora), mchst Aurora Cot Mills, h 810 Maple av  
Wrightenberry Basil, mill wkr, h 2 Lakeside av  
Wrightenberry Clarence, emp Lakeside Cot Mills, h 2 Lakeside av  
Wrightenberry Hortense Miss, emp Love Knit Mills, h 2 Lakeside av  
Wrightenberry Mary Mrs, emp Lakeside Mills, bds Lakeside extd  
Wrightenberry Mozelle Miss, emp Love Knit Mills, h 2 Lakeside av  
Wrightenberry Rhoda, wid C M, h 2 Lakeside av  
Wyatt W F (Aetna), trav slsmn Excelsior Yarn Co, h 1103 Church  
Wyrick Granville G (Elma), (S Y W Hosiery Co), h Lexington  
Wyrick Herman P (Jane H), pastor Macedonia Luth Ch, h 407 w Front  
Wysong Jno W (Wysong's Men's Shop), res Greensboro N C  
Wysong's Men's Shop (Jno W Wysong), 324 s Main, L E Gross mngr

Y

**FAUCETTE COAL SALES CO.**

High Grade  
DOMESTIC AND STEAM COALS  
PHONE 553-W

- \*Yancy Lola, cook 503 w Davis, h same  
Yarborough Cecil M, printer A D Pate & Co, h 403 Ireland  
Yarborough Jos C, student, h 403 Ireland  
Yarborough Wesley (Hattie), slsmn, h 403 Ireland

## MOORE'S MUSIC HOUSE

Pianos, Player Pianos, Organs, Phonographs and Sewing Machines  
112 E. FRONT PHONE 832

**BELK-STEVENS CO.** DEPT. STORE  
 "WE SELL FOR LESS"  
 BURLINGTON'S SHOPPING CENTER  
 PHONE 528

GRAHAM N C (1927-28) CITY DIRECTORY 309

**Graham, N. C., City Directory**

VOL. IV (1927-28) VOL. IV

**Graham Street Guide**

- ALBRIGHT AV**—e from n Main, 1 n of Harden  
**BLUE RUN**—A colored section s end of Main nr city limits  
**BORDER**—w from Side View, 1 n College  
**CLIMAX**—w from n Main, 1 w Whitsett nr Sidney Mills  
**COLLEGE**—s w from n Main, 1 n w of Guthrie  
**COURT HOUSE SQUARE**—The business center around the Court House  
**DURHAM RD**—e of city on way to Durham  
**EAST END**—a colored section of city on Raleigh rd  
**ELM**—e and w from Court House Square and dividing line of streets running north and south  
**GILBREATH**—e from s Main, 1 s McAden  
**GUTHRIE**—w from n Main at n end n Maple  
**GUTHRIE EXTENSION**—n w at s w end Guthrie, ending in College  
**HARDEN**—e and w from n Main, 1 n Court House Square  
**HILL**—n e from Main at M E Church, 1 n of Albright  
**HOPEDALE RD**—n from Sou Ry tracks nr station  
**LEOTA MILLS**—on Sou Ry, 1/2 mile e of station  
**LONG AV**—e from n Marshall, 1 n Albright av  
**MAIN**—n and s from Court House Square  
**MAPLE**—n and s, 1 w of n Main  
**MARKET**—w from n Maple, 1 n w w Harden  
**MARSHALL**—n and s from e Elm, 1 e Court House Square  
**McADEN**—e from s Main, 1 s Marshall  
**MELVILLE**—n and s from e Elm, 1 e of Marshall  
**MILL**—n w from w Harden at Oneida Mills, 1 w n Maple  
**NEEDMORE**—a colored settlement s of city limits  
**NEW**—s e from Parker, 1 e n Main  
**NORTH**—n from w Harden at city limits  
**PARKER**—e and w from n Main, 1 n of College  
**PINE**—e and w from s Main, 1 s of Court House Square  
**POMEROY**—n from Hill, 1 e n Main  
**POPLAR**—s w from Mill, 1 n Market  
**PROVIDENCE**—s w from n Main, opp Providence Church

**BRYAN'S GROCERY**—Staple and Fancy Groceries  
 "YOU'VE TRIED THE REST NOW TRY THE BEST"  
 PHONE 758



**ALAMANCE CHEVROLET CO.**

SALES AND SERVICE  
 217-19 W. FRONT PHONE 936

# BURLINGTON FURNITURE CO., (INC.)

COMPLETE HOME OUTFITTERS

PHONE 175

310

GRAHAM N C (1927-28) CITY DIRECTORY

**SIDE VIEW**—n from College, 1 w n Main

**SIDNEY ROAD**—w from Sidney Mills

**WALKER**—n from Providence, 1 w of Washington nr Sou ry station

**WASHINGTON**—s e from Sou Ry station

**WHITSETT**—w from n Main, 2 n Graham Public Schools

**WILSON**—e from Washington, s of Climax

## A

\*A M E Church, w s Main 1 s College, Rev David Williams pastor

Aiken D Benj (Omega), emp Sou Furn Co, h Old County Home R D 3

Abbott Annie Miss, h River extd

Alamance County Court House, Court Sq

Alamance County Home, s Main extd R D 2, Ernest Flythe supt

Alamance County Jail, w Maple cor Elm, J E Isley jailor

Alamance Farmers Mutual Fire Ins Co, Citizens Bank of Graham, W S Vestal pres, J E Long sec, J S Cook treas

Alamance Gleaner (The) (Weekly), newspaper and job printers, e Harden 2 e of Main, J D Kernodle publ and owner

Albright C P, pres-treas-mngr Graham Milling Co, h n Main 1 s of Albright av

Albright Eliza I, wid J G, h n Main extd

Albright J D & Co (J D Albright, J S Holt), dry goods, n Main, 4 s of e Harden

Albright Jas D (Emma) (J D Albright & Co), h e Harden

Albright Jno S, farmer, h n Main extd

\*Albright Jos, lab Travora Mills, h Durham rd

Albright Wm H, farmer, h n Main extd

Alco Theatre (A B Thompson), n Main 2 s of e Harden

Aldridge Jno (Cora), emp Travora Mnfg Co, h same

\*Allen Harrison (Susan), lab, h Marshall, 2 s e McAden

**ALLEN LOUIS C** (Bessie L), (Long & Allen) and mayor pro tem, h n Main

\*Allen Lizzie, dom, h s Marshall, 2 s e McAden

\*Allen Mary, h n Marshall, 1 s Albright av

Allen Roy L (Bertha), barber w Harden, 1 w n Main, h s Marshall

**BRADSHAW & THOMPSON**

Farm Supplies and Auto Accessories, Goodyear Tires and Tubes

PHONE 896

## ACME MOTOR COMPANY

OAKLAND & PONTIAC SIXES

Products of General Motors

SALES AND SERVICE

BURLINGTON, N. C.

PHONE 315



# THE EFIRD'S CHAIN

DEPARTMENT STORES

NEAR P. O.

STILL GROWING

PHONE 386

GRAHAM N C (1927-28) CITY DIRECTORY 311

- Allison Julius G (Libby), emp Sidney Mills, h w Providence, 1 w n Main  
Allison Wm J, emp Sidney Mills, h n Main, 1 n of Providence  
Allred Annie L, wid Thos, h s s Harden, 1 w of North  
Allred Bertha Miss, h s s Harden, 1 w of North  
Allred Garland, emp Oneida Mills, h s s Harden, 1 w of North  
Allred Jno A (Ida), driver J T Black, h Poplar cor Washington  
Allred Lucy Miss, emp Oneida Mills, h s s Harden, 1 w North  
\*Alston Rufus (Bonna), chauf n Main cor Parker, h same  
Amick Gladys Miss, h w s Washington, 1 n Whitsett av  
Amick Jno L (M Caroline) (Amick's Tire & Battery Hospital), R D carrier, h w s Washington, 1 n Whitsett av  
Amick Levona Miss, mlnr Belk-Stevens Co, h w s Washington, 1 n Whitsett av  
Amick Percy H (Czarina), (Amick's Tire & Battery Hospital), h e Harden  
Amick's Tire & Battery Hospital (P H and J L Amick), e Elm, 1 e Court Sq  
Andrew Walter, emp Oneida Mills, bds e s Mill, 1 n Market  
Andrews Benj F (Lola), gro, n Main nr Providence ch, h same  
Andrews Donald, (Gladys) emp State Highway Comm, h n s Harden, 4 w Maple  
Andrews Ella, wid Wm, h 3 n w Providence nr Sidney Mill  
Andrews Jesse E, clk J L Andrews, h Highway No 10  
Andrews Jno L (Robena), gro, Market, 1 e Mill, h Highway No 10 R D 3  
Andrews W Lee (Mary), h e s Maple, s Church al  
Ausley Swannie J Miss, h Side View cor Border  
Ausley W Herbert Jr, emp Oneida Mills, h s s Poplar, 1 e North  
Anglin Hal H, photogr, Burlington N C, h n Main cor Whitsett  
Anglin Jno M (Margaret), photogr, Burlington N C, h n Main cor Whitsett  
Attmore Kate B, wid Geo S, h n Main 1 e Parker  
Ausley Almond (June), h n Highway No 10  
Ausley Almon G (Eunice), h w Graham  
Ausley Cornell Miss, emp Keystone Finishing Mills, h Side View cor Border  
Ausley Elva E Miss, emp Keystone Finishing Mills, h Side View cor Border  
Ausley Frances Miss, h Side View cor Border

HOME  
ICE & COAL CO.  
WOOD  
COAL  
ICE  
PHONE 148

## BURLINGTON BUSINESS COLLEGE

L. M. CANNON, Prin.

Complete Courses in Shorthand, Typewriting, Bookkeeping, and All Business Subjects

# MaDELLE BEAUTY SHOP

HAIRDRESSING, SHAMPOOING, MANICURING, MASSAGING, HAIR GOODS AND

320 $\frac{1}{2}$  S Main

TOILET ARTICLES

Phone 951

312

GRAHAM N C (1927-28) CITY DIRECTORY

Ausley Wm H, farmer, h Side View cor Border  
\*Austin Nelsie, cook, h e Elm nr Cemetery

## B

Bain Chas W (Lora), clk J H Mann, h w end Poplar  
Baine Wm A (Rose), emp Travora Mnfg Co, h n Marshal  
nr Travora Mills  
Baker Alphonso (Ada), emp Sidney Cot Mills, h n Main, 2  
n of Providence  
Ball Albert A, h w s Maple, 3 n Harden  
Ball Helen H, wid J A, h w s Maple, 3 n Harden  
Barbecue Lunch Room (W S Oakley), Highway No 10 and  
w Market  
Barbee Clarence D (Barbara), weaver Sidney Mills, h w s  
Washington, 2 s Whitsett av  
Barbee Reid A (Ruby), emp Sidney Mills, h w s Washing-  
ton, 2 s Whitsett av  
Barbee Thad J, emp Aurora Cot Mills, h w s Washington, 2  
s Whitsett av  
\*Barham Ann, h e s College, 4 s Main  
\*Barham Annie, h Pine, 1 e of s Maple  
\*Barham Elise, student, h s s Guthrie, 4 e Mill  
\*Barham Jas A (Claudia C), tinner C F Russell, h s s  
Guthrie  
\*Barham Jas H, student, h s s Guthrie  
Barnwell J Calvin (Ida M), emp Sou Hardwood Flr Co, h n  
Walker, 3 s of Sou Ry  
Barrow A M Co (Arthur M Barrow), whol gros s e Court Sq  
Barrow Arthur M (Pattie), (A M Barrow Co), h s Main  
Bason Walter E (Conley), asst cashr Natl Bank of Ala-  
mance, h n Main, 3 s of Harden  
Battis Lucy, wid E M, h n Marshal, 1 n of e Harden  
Baughn Jno D (Gary), shoe repr, h w s Maple, 4 n Harden  
Baughn Madge Miss, h w s Maple, 4 n Harden  
Bayliff Emma, wid Foy, emp Oneida Mills, h s s Poplar, 3 w  
Oneida  
Bayliff J Odell (Hazel), carp, h Highway No 10  
\*Baynes Lena, cook, h n Marshal, 1 s of Albright av  
\*Bazzell Jno (Louvenia), emp White's Mills, h w s Maple, 3  
s Main  
Beal Jno (Velsa), emp Oneida Mills, h n Marshall nr Travora  
Mills

DELICIOUS  
AND  
REFRESHING

IN BOTTLES

DRINK  
*Coca-Cola*

## ALAMANCE DRY CLEANERS

GENUINE DRY CLEANING

PHONE 740

# FRONT STREET SERVICE STATION

"SERVICE WITH A SMILE"

GAS, OILS, TIRES, BATTERIES AND ACCESSORIES

FRONT COR. CHURCH

PHONE 241

GRAHAM N C (1927-28) CITY DIRECTORY

313

- \*Beasley Viola, cook, h w end College  
Beaver J Edwd (Gertrude), electrn, h n s Poplar, 5 w Oneida  
\*Belcher Rosa, dom, h w end College  
Berry Gladys V Miss, student, h Side View, 3 s of Whitsett  
Berry Jas A (Ellen), miller Graham Milling Co, h Side View  
3 s of Whitsett  
Black Carter (Lillian), painter, h e s Mill, 4 n Market  
Black Flora Miss, emp Travora Mnfg Co, h Parker cor Pomeroy  
Black Jas G (Mattie P), clk J T Black, h w Elm  
Black Jno, emp Oneida Mills, h e s Mill, 3 n Market  
Black Jno T (Emily L), gro s Main cor e Pine, h Central  
Highway  
Black Paul, weaver Travora Mnfg Co, h Parker cor Pomeroy  
Black Roy G (Nellie), overseer Oneida Mills, h same  
Black W Zachary (Swannie), emp Travora Mnfg Co, h nr  
same  
Black Wm H (Jennie), farmer, h Parker cor Pomeroy  
Blackmon Geo A (Minnie), depty sheriff Alamance Co, res  
Haw River N C  
Blagg Louise Miss, stenogr J D Long, notary s w Court sq,  
h 626 s Broad  
\*Bland Jno (Sarah), helper C F Russell, h Graham, R D 2  
Blythe Frank, student, h County Home  
Boggs Adolphus (Rosa), emp Oneida Mills, h Parker, 2 n  
of New  
Boggs Bridge, h County Home  
Boggs Donald E, emp Sidney Mills, h s Main extd  
Boggs Flossie Miss, emp Oneida Mills, h Parker, 2 n of New  
Boggs Jos (Gelia), emp Sidney Mills, h s Main extd  
Boggs Ross A, emp Sidney Mills, h s Main extd  
Boggs Wm H (Luvinnie), emp Sidney Mills, h s Main extd  
\*Bonds Henry (Hattie), emp city, h Durham rd  
Boone J W (Lizzie), mill wkr, n Marshall, 1 n of e Harden  
Boone Mollie Miss, h County Home  
Boswell Edwd, county comr, res Burlington N C  
Boswell Elsie Miss, emp Scott-Mebane Mnfg Co, h n s Har-  
den, 3 w Main  
Booker Martha J Mrs, h s Main, 2 s e McAden  
Boswell Elsie F Miss, emp Scott-Mebane Mnfg Co, h w Har-  
den, 4 w of Main  
Boswell Flossie P Miss, stengr, h w Harden, 4 w of Main  
Boswell Junius W, opr Stand Oil Co Service Sta, h w Har-  
den, 4 w of Main

DAY 357-1077

RICH & THOMPSON FUNERAL HOME  
309 CHURCH  
FUNERAL DIRECTORS AND EMBALMERS—AMBULANCE SERVICE

PHONES—  
NIGHT 1077-618-J—546-W

PHONE 244

## BURLINGTON DRUG CO., (INC.)

COURTEOUS SERVICE

OUR AIM:  
TO SERVE YOU WELL  
WITH HIGH QUALITY  
AND VALUE!  
410-12 S. MAIN

A NATION-WIDE  
INSTITUTION  
**J.C. PENNEY Co**  
"where savings are greatest"

DRY GOODS, CLOTHING  
AND SHOES  
FOR THE  
ENTIRE FAMILY!  
PHONE 849

GOODMAN'S—"THE HOME OF GOOD CLOTHES"

BURLINGTON, N. C.

326 S. Main

314 GRAHAM N C (1927-28) CITY DIRECTORY

Boswell Oscar D (Zelma), clk J W Hoyt, River nr Travora Mills  
Boswell Wm H (Pearl), mngr Stand Oil Co Service Sta, h w Harden, 4 w of Main  
Boswell Wm W (Bettie J), h Hopedale rd  
Boswell Zelma Miss, h n Melville, 4 s of Parker  
Bowles Jno (Inca), emp Travora Mnfg Co, h n Melville nr Travora Mills  
Bowman Jas S (Bertha G), mngr D P Pender Stores Co, h n Main nr Harden  
\*Boykin Jno E (Jerusha), prin Graham Colored School, h Graves extd, Burlington N C  
Bradshaw Alice Miss, h w Elm, 6 w of s Maple  
Bradshaw Clarence L (Mary), clk Oneida Mills, h e s Maple, 3 n Church al  
Bradshaws's Garage (W A Bradshaw), e Elm nr Court sq  
\*Bradshaw Graham (Lucy), lab, h cor Melville & e Kilbreath  
Bradshaw Hazeline Miss, tchr, h n Main cor Whitsett  
Bradshaw Jas, emp Oneida Mills, h w Elm, 6 w of Maple  
Bradshaw Julia M Miss, tchr, h n Main cor Whitsett  
**BRADSHAW LACY B** (Henderson & Bradshaw) and notary  
6-7 Natl Bank of Alamance Bldg—phone 690-W, h w Elm, 6 w of Maple—phone 691-J  
\*Bradshaw Laura, dom, h e Elm, 2 e of s Melville  
Bradshaw Raynor B (Janie), mech Bradshaw's Garage, h w s Maple, 1 n Harden  
Bradshaw Thos, mech engr, h w Elm, 6 w s Maple  
Bradshaw Thos C (Mary), h w Elm, 6 w s Maple  
Bradshaw Thos F, supt Scott-Mebane Mnfg Co, h s Main, Burlington  
Bradshaw W Amber (Josie), (Bradshaw's Garage), h n Main cor Whitsett  
Bradshaw S Gales, h w Elm, 6 w s Maple  
Brady Thos, h County Home  
\*Brandon Callie, cook n Main, 1 n of Parker, h w s College  
\*Brandon Maud, student, h w end College  
\*Brannock Morris (Cora), butler, h w end College  
Braxton E J, member Board of Education, res Snow Camp  
Brooks Ira H (Naomi), weaver Burlington Mills, h w s Washington, 2 s Whitsett av  
Brooks J Wm (Swannie), barber R L Allen, h w Harden  
Brown Nathan S, emp Travora Mnfg Co, h w Elm, 17 w s Maple

**CAROLINA PETROLEUM CO.**

Wholesale and Retail Dealers in  
OILS, KEROSENE, GASOLINE, GREASES  
PHONE 834

# GREEN & M<sup>C</sup>CLURE

SINCE 1907

FUNERAL DIRECTORS AND EMBALMERS—AMBULANCE SERVICE  
DAY 251 —PHONES— NIGHT 535-J;707-W

GRAHAM N C (1927-28) CITY DIRECTORY 315

- Browning Benj P, gro Burlington N C, h Climax, 1 e Wash-  
ington  
Browning J Fletcher, gro Burlington N C, h Climax, 1 e of  
Washington  
Browning Lola Miss, tchr Graham Pub Schl, h Climax, 1 w  
n Main  
Browning R Fannie Miss, h Climax, 1 e of Washington  
Browning Nancy S Miss, h Climax, 1 e of Washington  
Buckner Jas M (Gretta S), mech Oneida Cot Mills, h e  
McAden cor s Marshall  
Buckner M Louise Miss, student, h McAden cor s Marshall  
Burke Edith Miss, student, h n s Poplar, 1 w Oneida  
Burke Geo C, finisher Travona Mnfg Co, h same  
Burke Jas (Ésther), weaver Oneida Mill, h n s Poplar, 1 w  
Oneida  
Burke Lois Miss, emp Natl Dye Wks, h Travora Mills  
Burke Nannie Miss, emp Scott-Mebane Mnfg Co, h Travora  
Burke Otis, tchr, h n s Poplar, 1 w Oneida  
Burke Richd M (Dora), emp Travora Mnfg Co, h same  
Burlington-Graham Bus Line (C M Coble), Main st and  
Court House Square  
Burroughs Lloyd C (Margaret), contr Standard Oil Co, h s  
Melville, n of e Elm  
Business & Professional Women's Club, meets every 2nd  
and 4th Monday night of each month at 8 p m at Cham-  
ber of Commerce, Miss Nettie Dailey pres, Miss Alice  
Bason v-pres, Miss Virginia Dameron rec sec, Miss Eva  
Burke cor sec, Mrs Tinkey Best treas, Miss Mary Fix  
asst treas, Mrs Reid Maynard state councilor

## C

- Callahan Lillie, wid Albert, emp Scott-Mebane Mnfg Co, h  
west North  
Campbell Mamie Miss, emp Scott-Mebane Mnfg Co, h s  
Melville, 1 n e McAden  
Campbell Mark P, emp Oneida Mills, h w Elm, 8 w s Maple  
Campbell Millard E (Mary), emp Oneida Cot Mills, h s Mel-  
ville, 1 n e McAden  
Campbell Ollie Miss, emp Scott-Mebane Mnfg Co, h s Mel-  
ville, 1 n e McAden  
Campbell Robt S (Bertha), mill wkr, h w Elm, 8 w s Maple  
Campens Five & Ten Cent Store, n Main, 2 s Harden, J C  
McAdams mngr

306 S. MAIN

MUTUAL BUILDING AND LOAN ASSOCIATION  
OPEN A THRIFT ACCOUNT WITH US TODAY

PHONE 30

## BURLINGTON DRY CLEANING CO.

FAULTLESS CLEANERS AND DYERS

PHONE 306

# M. B. SMITH

Atwater-Kent & Freed-Eisemann Radios, Tubes, Batteries, Chargers, Parts

"LET YOUR HOME COME FIRST"

## B. A. SELLARS & SONS, (INC.)

Men's and Boys' Clothing, Furnishings, Hats—Style Headquarters Since 1874  
PHONE 59

316 GRAHAM N C (1927-28) CITY DIRECTORY

- Caruthers E Paul (Julia M), trav slsmn, h n Marshall, 7 n e Elm  
Caruthers Earl B, cutter Scott-Mebane Mnfg Co, h n Marshall, 7 n of e Elm  
Capps Jas O (Maud), farmer, h e s Walker, 1 n of w Providence  
Capps Jno (Emma), watchman Cot Mills, h e s Walker, 1 n w Providence  
Capps Lonnie E (Carletta), mill wkr, h e s Walker, 1 n w Providence  
Cates Jas W (Margaret), emp Sidney Cot Mills, h Providence cor n Washington  
Cates Jessie L Miss, h Washington, s of Border  
Cates Lesley G (Myrtle V), weaver Burlington Mills, h Washington, 2 n Border  
Cates M Emanuel (Mary N), emp Sidney Mills, h n Main cor Providence  
Cates Thos L (Middie), emp Oneida Mills, h w Harden nr Oneida  
Cates Uriah F (Margaret), emp Oneida Cot Mills, h Washington, 1 n Border  
Cates W Donald, painter, h Washington, 1 s Border  
Central Service Station (Carmel S Moser) and confr w Harden extd  
**CHAMBER OF COMMERCE**, meets on call at court house, Wm D Scott sec  
Chambers Viola Mrs, emp Scott-Mebane Mnfg Co, h Patterson Bldg (2d fl)  
\*Chandler Jno (Sadie), eating hse, h s Main extd  
\*Chandler Presley J, janitor, h Hill cor n Marshall  
\*Chavers Albert (Hattie), lab, h (r) Providence Ch  
\*Chavis Benj, tchr, h e Elm near cemetery  
\*Chavis Frank P (Nancy), plstr, h Durham rd  
\*Chavis Geo (Virginia), lab, h e Elm nr cemetery  
\*Chavis Roy (Bettie), lab, h Haw River rd  
Cheek Adele F Miss, student, h Long av cor n Melville  
**CHEEK BAXTER M** (Ida C), chief police, h Long av cor Melville  
Cheek Bryant (Mattie), clk Sou Ry Burlington, h Washington, 1 s Whitset  
Cheek Lawrence (Bernice), emp Travora Mnfg Co, h 10 same  
Cheek Mattie Miss, emp Travora Mnfg Co, h same  
Cheek Paul E, emp Travora Mills, h Long av cor n Melville

## MOORE'S MUSIC HOUSE

Pianos, Player Pianos, Organs, Phonographs and Sewing Machines  
112 E. FRONT PHONE 832

**BELK-STEVENSON CO.** DEPT. STORE  
 "WE SELL FOR LESS"  
 BURLINGTON'S SHOPPING CENTER  
 PHONE 528

GRAHAM N C (1927-28) CITY DIRECTORY 317

- Cheek R Talton, emp Oneida Cot Mills, h Long av cor n Melville
- Cheek Sina A, wid W A, h n Walker, 2 s Sou Ry
- Cheek Zebulon (Inez), emp Travora Mnfg Co, h River nr Travora Mills
- Chero-Cola Bottling Co (W N Riley), w Elm, 4 e Maple
- \*Christian Church (Children's Chapel), e Harden, 4 e n Melville, Rev Wm M Lake pastor
- Christopher Emma Miss, emp Oneida Mills, h s s Harden, 3 e Washington
- Christopher Julia B Miss, emp Oneida Mills, h s s Harden, 3 e Washington
- Christopher Maggie Mrs, h s s Harden, 3 e Washington
- Citizens Bank of Graham, n Main nr Court sq, Wm J Nicks pres, Wm B Green v-pres, Jas S Cook cashr
- \*City Barber Shop (Geo and Thos McPherson), n e Court sq
- City Electric Shoe Shop (Jno L Murray), w Harden, 1 w Main
- City Market (C R McPherson, J S Thompson), meats, n e Court sq
- CITY OFFICERS**, n w Court sq
- CITY OFFICIALS** (see Miscellaneous dept)
- City Water Works Department, ofc n w Court sq, J F Thompson supt
- Clapp Bessie Miss, emp Oneida Mills, h s Maple, 1 s of s Elm
- Clapp Burley, emp Oneida Mills, h w s Oneida, 4 n Poplar
- Clapp C Floyd (Beatrice), collr Rich & Thompson, h n Main cor Maple
- Clapp C Robt (Daisy), farmer, h w s North, 2 n Market
- Clapp Erwin T (Mary), emp Oneida Mills, h s s Poplar, 1 w Oneida
- Clapp Howard (Annie), emp Burlington Mills, h w Harden nr Oneida
- Clapp Hoyle, emp Oneida Mills, h w s North, 2 n Market
- Clapp Ida Miss, h e s Maple, 4 n Church al
- Clapp Ira, emp Oneida Mills, h w s North, 2 n Market
- Clapp Jas L (Bertie), emp Oneida Cot Mills, h w Elm, 6 w s Maple
- Clapp Jas M (Queen), emp Oneida Mills, h s s Poplar, 1 w Oneida
- Clapp Jos (Bessie), emp Aurora Mills, h Providence cor Washington
- Clapp Lawrence, emp Oneida Mills, h w s Oneida, 4 n Poplar
- Clapp Lou Miss, emp Oneida Mills, h w s North, 2 n Market

**J. D. & L. B. WHITTED CO., Inc.**  
 DRY GOODS, READY-TO-WEAR, NOTIONS, GENTS FURNISHINGS, SHOES, HATS, ETC.  
 PHONE 132



**ALAMANCE CHEVROLET CO.**

SALES AND SERVICE

217-19 W. FRONT

PHONE 936

# BURLINGTON FURNITURE CO., (INC.)

FURNITURE AND HOUSE FURNISHINGS

PHONE 175

318

GRAHAM N C (1927-28) CITY DIRECTORY

**BRADSHAW & THOMPSON**  
Farm Supplies and Auto Accessories, Goodyear Tires and Tubes  
PHONE 896

- Clapp Mabel Miss, h s Maple, 1 s s Elm  
Clapp Mary, wid Wesley, h w s Oneida, 4 n Poplar  
Clapp O Frank (Margaret), emp Oneida Mills, h n s Market,  
1 e Washington  
Clapp Robt L (Polly Ann), emp Oneida Mills, h n s Market,  
4 w Maple  
Clapp Swannie Miss, emp Whitehead Hos Mills, h s s Pop-  
lar, 1 w Oneida  
Clapp Thelma Miss, smstrs Scott-Mebane Mnfg Co, h s  
Maple, 1 s s Elm  
Clapp Theo, emp Oneida Mills, h w s North, 2 n Market  
Clapp Vada Miss, emp Oneida Mills, h w s North, 2 n Market  
Clapp Veri Miss, smstrs Scott-Mebane Mnfg Co, h s Maple,  
1 s s Elm  
Clapp Walter (Georgia), painter, h w end Guthrie nr College  
Clapp Wm F R (Ella), fireman Scott-Mebane Co, h e s Maple,  
4 n Church  
Clark Vonnie N (F Annie), gro, h River nr Travora Mnfg Co  
\*Clay Early T (Margaret), undertaker Harrget & Scarbor-  
ough, h Durham rd  
Coble Bunn, deputy sheriff Alamance Co, h Liberty, R D 3  
Coble Chas M (Burlington-Graham Bus Line), h 506 Maple,  
Burlington  
Coble D Peter (Myrtle), weaver Burlington Mills, h n s  
Market, 5 w Maple  
Coble Helen Miss, tchr Graham Pub Schl, h 508 s Broad,  
Burlington  
Coble J Allison, h n end Guthrie, nr College  
Coble Jno, h County Home  
Coble Mae Mrs, emp Graham Hos Mills, h R D 3  
Coble Thos (Lanie), emp Oneida Mills, h w s Oneida, 4 s  
Poplar  
Coble Thos O (Mary B), (Hughes Garage), h n Main  
Coble Thos W (Joybelle), emp Oneida Mills, h e s Mill, 4 n  
Poplar  
Coble Walter T (Edna), emp Natl Dye Wks, h s Main extd  
Cockman Arlen W (Myrtle), h n s North, 2 e College  
Cody Emmett (Minnie), emp Oneida Mills, h w North  
Coe Ernest, emp Burlington Mills, h s Main extd  
Coe Wm T (Lake), emp Burlington Mills, h s Main extd  
Cole Ernest W (Naoma), weaver Oneida Mills, h w s Oneida,  
1 n Poplar  
Coley Bettie, wid Auk, h R D 3  
\*Colored Baptist Church, s s Main cor Guthrie

## BOSTON TAILORING CO.

RELIABLE DRY CLEANERS

PHONE 608-W



# EFIRD'S

NEAR P. O.

Burlington's  
Department Store

PHONE 386

GRAHAM N C (1927-28) CITY DIRECTORY

319

Colored Odd Fellows Hall, w s Maple, 5 s Main, Jno Trolinger sec  
Colored Presbyterian Church, w s Maple, 6 s Main  
Compton Jno G (Annie), emp Oneida Cot Mills, h s s Market, 3 w Maple  
Compton Kate Miss, h Parker cor New  
Conklin Patty Miss, emp Scott-Mebane Mnfg Co, bds end w Elm  
Conklin Tucker (Mary), farmer, bds end w Elm  
Connor Peter, h County Home  
Cook Emma Mrs, h e s Mill, 1 n Market  
Cook Garland, emp Burlington Mills, h e s Mill, 3 n Market  
Cook J Gaston (Mary), h n s Poplar, 6 w Oneida  
Cook Jas S (Margaret), pres Graham Drug Co, cashr Citizens Bank of Graham, treas Alamance Farmers' Mutual Fire Ins Co, atty and notary Citizens Bank of Graham, h s Main, h n McAden  
Cook Jno B, weaver Oneida Mills, h n s Poplar, 6 w Onedia  
Cook Jno M (Ada), janitor Graham Pub Schl, h e s Mill, 3 n Market  
Cook R N & Co (Robt N Cook, M S Satterwhite), propr The Little City Store, n Main nr Court sq  
**COOK ROBT N** (Dora B), (R N Cook & Co), city clk and treas, h e Harden  
Cook Saml (May), mill wkr, h e s Mill, 5 n Poplar  
Cook Thos A (Minnie L), farmer, h nr Sou Ry tracks nr sta  
Cook W Cicero (Violet L), weaver Oneida Mills, h n s Poplar, 6 w Onedia  
Cook Wm C (Annie P), trav slsmn, h e Harden, 1 w Marshal  
Cooper Jas E, student, h w s Main, 1 n Church al  
Cooper Mary Miss, h w s Main, 1 n Church al  
Cooper Nettie Miss, h County Home  
Cooper Williamson L, trav slsmn, h w s Main, 1 n Church al  
Corbett Jas, student, h n Main, 4 e Parker  
Corbett Jno O (Margaret), bkkpr Saxapahaw Cot Mill, h n Main, 4 e Parker  
Corbett Lois Miss, student, h n Main, 4 e Parker  
Core Christopher E (Elsie), emp Travora Mnfg Co, h Hill, 1 n e n Main  
Core O Doll, emp Travora Mnfg Co, h River nr Travora Mill  
Core P Blythe (Clara A), emp Travora Mnfg Co, h River  
Core R Bemis Miss, emp Travora Mnfg Co, h River nr Travora Mill  
Cornell Beulah Miss, h w Harden nr Oneida

NORTH STATE COAL CORP.  
COAL  
PHONE 470  
WOOD

**BURLINGTON BUSINESS COLLEGE**

L. M. CANNON, Prin.

Complete Courses in Shorthand, Typewriting, Bookkeeping, and All  
Business Subjects

# UNITED STORE CO., INC.

Heavy and Fancy Groceries, Fresh Meats, Dry Goods, Notions, Shoes, Auto Tires & Tubes  
101 LOGAN ST. PRICES ALWAYS RIGHT PHONE 272

DELICIOUS  
AND  
REFRESHING

DRINK  
*Coca-Cola*  
IN BOTTLES

320

GRAHAM N C (1927-28) CITY DIRECTORY

- Cornell Dewey, emp Oneida Mills, h w Harden nr Oneida  
Cornell Jesse L (Ruth), emp Oneida Mills, h w Harden nr Oneida  
Cornell Saml (Mary L), emp Oneida Mills, h w Harden nr Oneida  
Councilman Dora, wid Geo, h nr Travora Mnfg Co  
Councilman Wm H (Maggie), hlpr Hughes Garage, h s s Market, 2 w Maple  
County Board of Commissioners, court house, W O Warren chrn, H F Mitchell, Edwd Boswell, Dr. C E Kernodle, J Arch Long  
County Court House, Court sq  
County Home, s Main extd R D 2, Ernest Flythe supt  
County Jail, w Maple cor Elm, J E Isley jailor  
\*Covington Adeline, cook, h n s Poplar, 3 w North  
\*Covington Dorothy, student, h s s Washington, 3 e College  
Covington Edwd (Annie), emp city, h nr Sou Ry depot  
\*Covington Gladys, laund, h n s Poplar, 3 w North  
Covington Jno (Edna), emp city, h w Elm, 2 w Court sq  
\*Covington Luther (Obliga), firemn Oneida Mills, h ss Washington, 3 e College  
\*Covington Margaret, student, h s s Washington, 3 e College  
\*Coving Wm, emp Onedia Mills, h ss Washington, 3 e College  
Cox Chas L (Dora), emp Onida Mills, h s Maple, 2 n McAden  
Cox Eccie Miss, tchr Graham Pub Schl, h Maple av  
Cox Jno M (Mollie), h s Maple, 6 n McAden  
Cox Mary E Miss, emp Onedia Mills, h s Maple, 6 n McAden  
Crawford Jno M (Lalah), (Crawford & McAdams) and mayor, h e Harden cor n Marshall  
Crawford Robt (Addie), guard county rds, h s Marshall, 3 s e Pine  
Crawford & McAdams (J M Crawford, E E McAdams), men's furn, n Main cor n Court sq  
Crutchfield Graydon R, emp Natl Dye Wks, h Side View cor Climax  
Crutchfield H Woodie (Mary), carp, h Side View cor Climax  
Crutchfield J Dace, emp Natl Dye Wks, h Side View cor Climax  
Culberson Geo R (Lola), lab, h Pomeroy, 1 n e Parker  
Curby Alice Mrs, h County Home  
Curtis Grover C (Alice), emp Travora Mnfg Co, h nr same

## ALAMANCE DRY CLEANERS

GENUINE DRY CLEANING

PHONE 740

# PACKARD SALES & SERVICE

"ASK THE MAN WHO OWNS ONE"

Front Cor. Church

FRONT ST. SERVICE STATION

Phone 386

GRAHAM N C (1927-28) CITY DIRECTORY 321

## D

- \*Dark General (Alice), farmer, h Hill cor n Marshall
- \*Dart Saml (Clarine), emp Onedia Mills, h n of Sou Ry nr Travora Mnfg Co
- Davis Grover C (Rosa), emp Oneida Mills, h n s Harden, 4 w Maple
- \*Davis Henderson (Mattie), lab, h (r) Providence Christian Church
- Davis J Garland, clk J N Payne, h n s Harden, 4th w Maple
- Davis Lee R (Vivian), prin Elmira Schl, h n Main, 2 s Whitsett
- Davis Robt (Iola), emp Onieda Mills, h e Harden, 1 w n Melville
- \*Daye Etta, cook Alamance County Home, h s Main extd
- Deans Walter A (Eugenia), agt Rawleigh Medicine Co, h s s Poplar, 1 w North
- Denny L Ada Miss, h w Elm extd
- Devine Wm A, judge 10th Jud Dist, res Oxford N C
- Dickerson Luter, deputy sheriff Alamance Co, h Burlington R D 5
- DIXIE GRINDING CO**, (D S Myers, W E Thompson, S T Johnston and Foster Hughes), cylinder and crank shaft grinding, acetylene and electric welding, w Elm, 3 e of Maple (see back cover)
- Dixon Building, w Harden, 1 w of Main
- Dixon Curry, news agt Greensboro Daily News, rms Nicholson Bldg
- Dixon E Barther (Bessie), emp Trovora Mnfg Co, h n Melville, 3 n of Parker
- Dixon Opal Miss, emp Travora Mnfg Co, h n Melville, 3 n of Parker
- DIXON PHIL S** (Josie), realtor and tailor, w Harden, 3 w of n Main—phone 110-J, res Haw River N C—phone 619-W
- Dixon R Wm (Jennie S), clk Graham Hdw Co, h s Marshall 2 s of e Pine
- Dodson Wm F (Nora E), emp Fogleman Roller Shop, h s Marshall cor Pine
- \*Donald Adolph, porter Graham Hotel, h n of Sou Ry, nr Travora Mnfg Co
- \*Donnell Adolphus, cook Graham Cafe, h Hopedale

DAY 357-1077

GRAHAM, N. C.  
—PHONES—

NIGHT 1077-618-J—546-W

House Furnishers, Funeral Directors and Embalmers, Ambulance Service

## RICH & THOMPSON

PHONE 244

# BURLINGTON DRUG CO., (INC.)

COURTEOUS SERVICE

OUR AIM:  
TO SERVE YOU WELL  
WITH HIGH QUALITY  
AND VALUE!  
410-12 S. MAIN

A NATION-WIDE  
MULTI-STORE  
**JCPENNEY Co**  
"where savings are greatest"

DRY GOODS, CLOTHING  
AND SHOES  
FOR THE  
ENTIRE FAMILY!  
PHONE 849

GOODMAN'S—"THE HOME OF GOOD CLOTHES"

326 S. Main

BURLINGTON, N. C.

322

GRAHAM N C (1927-28) CITY DIRECTORY

Dotson W Frank (Nora), emp Graham Roller Shop, h Marshall  
Drumwright Jas (Cornelia B), tmstr, h e s Mill, 3 n Market  
Drumwright Jesse (Berta), emp Oneida Mills, h e s Oneida  
1 s Poplar  
Drumwright Thos (Lois), emp Oneida Mills, h e s Mill, 1 n  
Poplar  
Drumwright Walter (Sallie), farmer, h n s Poplar, 1 w North  
\*Duck Arthur, student, h e s College, 1 n Washington  
\*Duck Thos M (Alice M), gardener, h e s College, 1 n Wash-  
ington  
Duke Lonnie W, (Alma), emp Keystone Hos Mills, h s s Pop-  
lar, 2 w North  
Durham Coy, emp Sidney Mills, bds Washington, 1 n of  
Providence

## E

Eason Jas H, agt Imperial Life Ins Co, h Burlington N C  
Edwards Cornelius T (Ethel), emp Oneida Mills, h e s  
Oneida, 3 s Poplar  
Edwards E Burgan (Lina), emp Oneida Mills, h w Elm, 17  
w of s Maple  
Edwards Grace Miss, spinner Travoro Mnfg Co, h Parker  
cor n Melville  
Edwards Jno W (Rosa), emp Oneida Mills, h w s Oneida,  
3 s Poplar  
Edwards Josie Miss, emp Scott-Mebane Mnfg Co, h w Elm,  
17 w of Maple  
Edwards Otis F (Elizabeth), brkmn Sou Ry, h Parker cor n  
Melville  
\*Edwards Pink D (Susan L), porter Sou Ry Sta, h e Elm  
extd  
Edwards Wm A (Mamie), foreman Travora Mnfg Co, h  
Parker cor n Melville  
Ellington Harvey (Rosa), emp Sou Dye Wks, h s Marshall  
cor McAden  
Ellington Rayborn P Rev (Belve C), pastor First Bapt Ch,  
h Long av, 1 w of n Melville  
Elliott Mattie Miss, emp Oneida Mills, bds s s Poplar, 1 w  
North  
Ellison Marion (Mozelle), emp Oneida Cot Mill, h West  
North

# CAROLINA PETROLEUM CO.

Wholesale and Retail Dealers in  
OILS, KEROSENE, GASOLINE, GREASES  
PHONE 834

# GREEN & M<sup>C</sup>CLURE

COMPLETE HOME OUTFITTERS SINCE 1907

GRAHAM, N. C.

PHONE 251

GRAHAM N C (1927-28) CITY DIRECTORY

323

- Euliss Bernice Miss, emp Oneida Mills, h s Maple, 1 s of McAden
- Euliss Martha, wid V M, h s Maple, 1 s of McAden
- Euliss Walter M (Erna), elect contr and plmbr, s e Court Sq, h s Main
- Euliss Wm H (Jessie), carp, h s Maple, 1 s of McAden
- Evans Chas (Nell), electrn W M Eulis, h n Marshall nr Travora Mills
- Evans Delila, wid Henderson, h nr Travora Mnfg Co
- Evans Don, emp Oneida Mills, h s s Harden, 1 w Washington
- Evans Eugene (Gertrude), painter, h s s Poplar, 1 w Washington
- Evans Eugene C (Mary), boiler mkr, h Long av cor n Marshall
- Evans Henry T Jr, emp Oneida Mills, h s s Harden, 1 w Washington
- \*Evans Jas (Ida), emp Oneida Mills, h w s Maple, 4 s Main
- Evans Mollie Mrs, h County Home
- Evans Pauline Miss, student, h Long av cor n Marshall
- Evans Pearl, wid H T, h s s Harden, 1 w Washington
- Evans Roy (Mary), electrn, h nr Travora Mnfg Co
- \*Evans Walter (Mary), emp N C Pub Service Co, h n of Sou Ry, nr Travora Mnfg Co
- \*Everett Boyce, h Durham rd
- \*Everett Edwd A (Daisy), janitor, h Durham rd
- \*Everett Eliza, cook, h w s College, 4 s North
- \*Everett Eva R, tchr h Durham rd
- \*Everett Fostena, student, h Durham rd
- \*Everett J D, student, h Durham rd
- \*Everett Jas (Ethel), brklyr, h e s College, 2 s North
- \*Everett Leora, tchr County Schl, h w end College
- \*Everett McAllister, lab, h Durham rd
- \*Everett Margie, cook, h Durham rd
- \*Everett Pink D (Susan), emp Sou Ry, h Haw River rd
- \*Everett Saml, student, h Durham rd
- \*Everett Verna, h Durham rd
- Ezell Bettie Mrs, h s s Harden, 3 e Washington
- Ezell Chas L (Rhoda L), mach Sidney Mills, h nr Sou Ry, e of n Main
- Ezell Emma, wid W T, h w s Maple, 2 n Harden
- Ezell Howard L, student, h nr Sou Ry tracks, 2 e of n Main
- Ezell Jno W, student, h nr Sou Ry, 2 e of n Main

306 S. MAIN

REAL ESTATE—RENTALS—INSURANCE—BONDS—INVESTMENT SECURITIES

STANDARD REALTY AND SECURITY CO.

PHONE 30

## BURLINGTON DRY CLEANING CO.

FAULTLESS CLEANERS AND DYERS

PHONE 306

# M. B. SMITH

Agents Southern Furniture Co.; Agents Artcraft Man'g. Co.; Buy Burlington-made Furniture  
"LET YOUR HOME COME FIRST"

**B. A. SELLARS & SONS, (INC.)**  
Dress Goods, Ladies' Ready-to-Wear, Notions, Everything for Women and Children's Wear  
PHONE 59

324

GRAHAM N C (1927-28) CITY DIRECTORY

Ezell Lessie Miss, stengr Sidney Cot Mills, h w s Maple, 2 n Harden

Ezell Thos M (Etta T), gro Parker, 2 w of n Main, h nr Sidney Cotton Mills

## F

Fargis Sillman (Ora), emp Oneida Mills, h s s Harden, 1 w North

Farrell Hal, emp First Natl Bank, h w s Maple, 2 n Market  
Farrell J Ben (Mattie), slsmn B A Sellars & Son, h w s Maple, 10 s Main

**FARRELL ROBT H** (Daisy), collr and slsmn Green & McClure, h w s n Maple, 2 n of Market—phone 633-W

Farrell W Hal, bkkpr Natl Bank of Alamance, h Maple  
Faucette Clifton R (Ruth), tel opr Sou Ry, h 503 Lexington av

Faucette Meta, wid Wm, h s s Market, 3 w Oneida

\*Faulk Marie, tchr Graham Col Schl

**FIRE DEPARTMENT**, w Elm—phone 197-J, W S D Long chief

First Baptist Church, Guthrie s w cor n Main, Rev R P Ellington pastor

First Presbyterian Church, w Harden, 2 w of n Main, Rev W E Harrup pastor

Flanigan Herman H, ship clk L Banks Holt Mnfg Co, h n s Church al, 2 e Main

Flanigan Mentor G (Laura), trav slsmn, h n s Church al, 2 e Main

Fleming Paul H Rev (Ella), county supt pub welfare, ofc Court House, h 403 Church, Burlington N C

Flintom Willard A, emp Natl Dye Wks, h s Main, 2 s e McAden

Florence Saml A (Lizzie), carp, h s Main extd

Flythe Ernest (A Pearle), supt County Home, h Saxapahaw rd

Flythe Estelle Miss, tr nurse Travora Mill nr River, h same  
Flythe Jas M (Myrtle), emp Travora Mnfg Co, h same

Flythe L Alice Miss, h Travora Mnfg Co

Flythe M Newitt (Evelyn), emp Travora Mnfg Co, bds same

Flythe S Starr, emp Travora Mnfg Co, h same

## MOORE'S MUSIC HOUSE

Pianos, Player Pianos, Organs, Phonographs and Sewing Machines  
112 E. FRONT PHONE 832

**BELK-STEVENS CO.** DEPT. STORE  
 "WE SELL FOR LESS"  
 BURLINGTON'S SHOPPING CENTER  
 PHONE 528

GRAHAM N C (1927-28) CITY DIRECTORY 325

- Fogleman Denna (Alice), emp Oneida Mills, h s Elm, 10 w of s Maple
- Fogleman James U (Joy), tchr h w s Main, 3 n Guthrie
- Fogleman Jerry (Ione), h w Elm, 19 w of s Maple
- Fogleman Joseph, emp Oneida Mill, h s Elm, 10 w of s Maple
- Fogleman Luther C (Ida), (Graham Roller Shop), h e Elm, 2 e of Marshall
- Fogleman Maggie Miss, emp Oneida Mills, h West North
- Fogleman Malcomb, emp Oneida Mills, h West North
- Fogleman Mamie Miss, emp Oneida Mills, bds w s Oneida, 1 s Guthrie
- Fogleman W Graham, h West North
- Forbis Katie E Miss, weaver Sidney Cotton Mills, h Providence cor Walker
- Forbis Taylor W, h Providence cor Walker
- Forbis Zimria D (Betty), emp Sidney Cotton Mills, h Providence cor Walker
- Foster Ralph G, with Alamance Gleaner, h Whitsett av cor Side View
- Foster Rhoda, wid Nathaniel, h e s Mill, 2 n Market
- Foushee Thos K (Agnes), mldr Sykes Fdry, h w s North, 1 n Market
- \*Foust Arthur, barber, h Durham rd
- Foust Fannie Miss, tchr, h n Melville, 1 n of e Harden
- Foust J DeWitt (Maude H), bkkpr Citizens Bank of Graham, h w Elm
- Foust Jno C (Bessie), R D carrier P O, h Gilbreath rd, 4 mi s e
- Foust Jno D (Maude H), asst cashier Citizens Bank of Graham, h w Elm, 13 w of s Maple
- \*Foust Mary, emp Scott-Mebane Mnfg Co, h Durham rd
- Foust Sallie Miss, h e s Maple, 4 n Church al
- Fowler Florence Miss, emp Travora Mnfg Co, h Parker cor New
- Fox Elizabeth Miss, tchr, h n Main, 3 e of Parker
- \*Freeland Alice, h e s College, 3 s Main
- \*Freeland Bertha, laund, h Graham R D 3
- \*Freeland Cleophus, lab, h Haw River rd
- \*Freeland Jas (Bessie), fireman Travora Mnfg Co, h Haw River rd
- \*Freeland Pervis, emp Travora Mnfg Co, h Haw River rd
- \*Freeland Wm (Bettie), brick mason, h Graham Route 3

**BRYAN'S GROCERY**—Staple and Fancy Groceries  
 "YOU'VE TRIED THE REST NOW TRY THE BEST"  
 PHONE 758



**ALAMANCE CHEVROLET CO.**

SALES AND SERVICE  
 217-19 W. FRONT PHONE 936

# BURLINGTON FURNITURE CO., (INC.)

COMPLETE HOME OUTFITTERS

PHONE 175

**BRADSHAW & THOMPSON**

Farm Supplies and Auto Accessories, Goodyear Tires and Tubes  
PHONE 896

326 GRAHAM N C (1927-28) CITY DIRECTORY

Freeze Saml (Fern), electrn N C Pub Service Co, h s w Court Sq

Friends Church, w Parker, 1 w of n main, Rev Jno M Pemar pastor

Fuller Amos, student, h e s Mill, 5 n Market

Fuller Blanche Miss, emp Scott-Mebane Mnfg Co, h e s Mill, 5 n Market

Fuller Lee (Mattie), emp Oneida Cot Mills, h e s Mill, 5 n Market

## G

Garner Vernie W (Bessie), emp Travora Mnfg Co, h same

Garrett's American Cafe (Wm W Garrett), s w Court sq cor Elm

Garrett Danl W, waiter Garrett's American Cafe, h Holt Bldg

Garrett Geary R (Pearl), driver P O and taxi service s s Market, 1 w Maple, h same

\*Garrett Gibbs, h County Home

\*Garrett Grace, dom, h s of e Gilbreath, 2 e s Main

Garrett Ned H, waiter Garrett's American Cafe, h Holt Bldg

Garrett Wm W (Rachel C), (Garrett's American Cafe), h Holt Bldg

Garrison Wilma Miss, tchr Graham Pub Schl, bds e Hardden, 1 w s Melville

Gates D Page (Lottie), emp Oneida Mills, h s s Poplar, 2 w Oneida

Gates Gaddis T (Maggie), carp, h s s Poplar, 2 w Oneida

Gerringer Montford M (Lydia), depty sheriff Alamance Co, h Greensboro rd, R D 6, Burlington N C

Gibson Frankie Mrs, emp Oneida Mills, bds w s Oneida, 1 s Poplar

Gibson Robt (May), emp ice plant, h Highway No 10, Graham N C

Gillespie Carson, weaver Oneida Mills, h w s Oneida, 2 s Poplar

Gillespie Chas L (Minnie), emp Oneida Mills, h w s Oneida, 2 s Poplar

Gillespie Ervin, weaver Oneida Mills, h w s Oneida, 2 s Poplar

Gillespie Georgia Miss, weaver Oneida Mills, h w s Oneida, 2 s Poplar

## ACME MOTOR COMPANY

OAKLAND & PONTIAC SIXES

Products of General Motors

SALES AND SERVICE

BURLINGTON, N. C.

PHONE 315



# EFIRD'S DEPARTMENT STORE

FASTEST RETAILING SYSTEM IN THE WORLD

PHONE 386

GRAHAM N C (1927-28) CITY DIRECTORY

327

lespie Holland, weaver Oneida Mills, h w s Oneida, 2 s Poplar  
enn Louise, wid C E, housekpr n Main cor Parker, h same  
osson Eugene, pool, h Graham-Burlington rd, R D 3  
ley Building, n e Court Sq  
ley Willard C (Eugenia F), phys n e Court Sq (2d fl), h n Main, 3 n of e Harden  
ley Wm R (Sarah L), phys Alamance County and phys n e Court sq (2d fl), h n Main, 3 n of e Harden  
Gordon Eliza, laund, h n of Sou Ry nr Travora Mnfng Co  
owens Lawrence G (Alma), gen mdse w s Washington, 1 s Providence, h 2 s same  
raham Athletic Ball Park, Duham rd  
raham Baseball Park, s s Graham-Haw River rd nr city limits  
raham Cabinet Shop (W B Quakenbush), e Elm cor Marshall  
raham Cafe (C H Moore), w Harden, 2 w of n Main  
raham Cemetery, e end of Elm  
raham Chamber of Commerce, meets on call at Court House, Wm D Scott sec  
raham Christian Church, n Main, 1 s of Albright av, Rev W C Wicker pastor  
**RAHAM DRUG CO (Inc)**, pure drugs, toilet articles, soda water, candies, cigars and tobacco, kodaks, supplies and finishing, victrolas, etc, n Main cor Court sq—phone 99, J S Cook pres, O J Paris v-pres, A K Hardee sec-treas  
raham Elevator Co (J G Rogers), flour and feed Elm cor Marshall  
raham Fire Dept Headquarters, w Elm, 2 e of Maple, W S Longs Jr chief  
raham Grocery Co (A L Holt), n Main, 2 n Court sq  
raham Hardware Co (Inc), n Main nr Court sq, W R Harden pres, J D Long v-pres, Geo W Harden sec-treas  
raham Home Building Co, w Harden, 3 w Main, Chas S Scott pres, Phil S Dixon sec-treas  
raham Hotel, n e Court sq nr Elm, C H Moore propr  
**RAHAM ICE & COAL CO (Inc)**, pure ice, coal and wood—College nr Main—phone 260, and w end Guthrie, R G Rainey mngr (see side lines)  
raham Kiwanis Club (see Kiwanis Club of Graham)  
raham M E Church, w s Main at junc Maple, Rev G W Starling pastor  
raham M P Church, e s n Main, Rev D R Williams pastor

**HOME ICE & COAL CO.**  
WOOD  
COAL  
ICE  
PHONE 148

## BURLINGTON BUSINESS COLLEGE

L. M. CANNON, Prin.

Complete Courses in Shorthand, Typewriting, Bookkeeping, and All Business Subjects

# MaDELLE BEAUTY SHOP

HAIRDRESSING, SHAMPOOING, MANICURING, MASSAGING, HAIR GOODS AND  
320½ S Main TOILET ARTICLES Phone

DELICIOUS  
AND  
REFRESHING

DRINK  
IN BOTTLES

*Coca-Cola*

328 GRAHAM N C (1927-28) CITY DIRECTORY

- Graham Milling Co (Inc), flour and grist mill College, 2  
n Main, C P Albright pres-treas-mngr
- Graham Oil Co (J D Moon), n w Court sq
- Graham Public School, n Main cor College, H G McBane pr
- Graham Roller Shop (L C Fogleman), e Elm, 2 ♣ Marshall
- Graham Underwriters Agency (Chas A and W D Scott), i  
Natl Bank of Alamance
- GRAHAM WELDING CO** (D S Myers), machinists, elect  
and acetylene welders w Elm, 3 e of Maple—pho  
691-W (see back cover)
- \*Graves Grover (Lucile), emp Oneida Cot Mills, h Gilbreath,  
2 e s Melville
- \*Graves Luna, h Kilbreath, s end Melville
- \*Graves Martha, cook h Haw River rd
- \*Graves Paul, lab, h Haw River rd
- \*Graves Polly, dom Garrett's Amer Cafe, h e Kilbreath, e  
s Melville
- GREEN WM B** (Winnie V), (Green & McClure), v-prs  
Citizens Bank of Graham, h e s s Main, 3 n of McAden  
phone 535-R
- GREEN & McCLURE** (W B Green, E P McClure), comple  
line of furniture, house furnishing goods, stov  
ranges, floor coverings, phonograph records, chinaware  
etc, n Main, 5 s of w Harden—phone 251; funeral dir  
ectors and embalmers. Ambulance Service at all hou  
funeral parlors n Main, s of w Harden—phones, d  
251, night 535-J—707-W (see top lines)
- Guthrie Clyde, emp Oneida Mills, h n s Guthrie, n end M  
Guthrie Ella Mae Miss, emp Scott-Mebane Mnfg Co, h w e  
Guthrie nr College st
- Guthrie Emma, wid Alvis, h n s Guthrie, n end Mill
- Guthrie Henry C (Hadassie), emp Oneida Mills, h w  
Oneida, 1 s Guthrie
- Guthrie Hobart (Versie), painter, h n s Guthrie, n end M  
Guthrie Jabez G (Mollie), miller Graham Milling Co, h  
end Guthrie nr College
- Guthrie Jasper R (Norva), postmaster, h e s Maple, 2 n  
Harden
- Guthrie Mamie Miss, textile wkr, h n s Guthrie, n end M  
Guthrie Norva L Mrs, clk P O, h Maple
- Guthrie Versie Mrs, emp Oneida Cot Mills, h n s Market,  
w Maple

## ALAMANCE DRY CLEANERS

GENUINE DRY CLEANING

PHONE 740

# FRONT STREET SERVICE STATION

"SERVICE WITH A SMILE"

GAS, OILS, TIRES, BATTERIES AND ACCESSORIES

FRONT COR. CHURCH

PHONE 241

GRAHAM N C (1927-28) CITY DIRECTORY

329

## H

- Hackett Robt, emp Travora Mnfg Co, h Graham R D 3  
 Hackett Wm R (Myrtle S), mach Aurora Cot Mills, h nr Travora Mnfg Co  
 Hadley Annie Boyd Miss, student, h e Harden, 1 e of Melville  
 Hadley Wm F, clk Z T Hadley, h e Harden, 1 e n Melville  
 Hadley Zeno T (Daisy B), jeweler n e Court sq, h e Harden, 1 e Melville  
 Haith Walter (Mamie), lab, h w s Maple, 7 s Main  
 Hall Early H (Maude), foreman Sidney Cot Mills, h w Providence, 1 w Washington  
 Hall Jetha J (Annie), foremn Sidney Cot Mills, h w s Washington, 1 n College  
 Hall Mattie, wid Lee, h n Main, 3 n Providence  
 Hall Wm T (Ella May), civ engr Alamanance County, h n s Albright av, 1 w Melville  
 Hall Wm T (Martha J), firemn Sidney Cot Mills, h Providence, 1 w Washington  
 Ham Wm (Lillie), emp Travora Mnfg Co, h n Marshall nr Travora Mills  
 Hancock Ada Miss, emp Oneida Cot Mills, h e s North, 1 n Market  
 Hancock Beatrice Miss, emp Oneida Cot Mills, h w Elm, 4 w s Maple  
 Hancock Minnie Mae Miss, emp Oneida Cot Mills, h w Elm 4 w s Maple  
 Hancock S Lonnie (Josie), emp Oneida Cot Mills, h w Elm, 4 w s Maple  
 Hancock Wm (Esther), emp Oneida Cot Mills, h e s North, 1 n Market  
 Hanes Cornelius W (Allie), mill wkr, h n Main nr Providence Ch  
 Hanford Bettie, wid A H, h s Main extd  
 Hanford J Worth (Callie), contr, h s Main extd  
 Hanford, Ned G, truck driver, h e s Walker, 2 n w Providence  
 Hanford W Frank (Olivia), weaver Sidney Cot Mills, h e s Walker, 2 n w Providence  
 Hanford Wade S, bridge wkr, h e s Walker, 2 n w Providence  
**HARDEE ALDRIDGE K** (Neale N), sec-treas Graham Drug Co, h Albright av, 1 e n Main—phone 210-W  
 Harden Annie R Miss, student, h s s Harden, 3 w Main

DAY 357-1077

FUNERAL DIRECTORS AND EMBALMERS—AMBULANCE SERVICE

—PHONES—  
 NIGHT 1077-618-J—546-W

**RICH & THOMPSON FUNERAL HOME**

309 CHURCH

PHONE 244

**BURLINGTON DRUG CO., (INC.)**

COURTEOUS SERVICE

OUR AIM:  
TO SERVE YOU WELL  
WITH HIGH QUALITY  
AND VALUE!  
410-12 S. MAIN

**JCPENNEY Co**  
A NATION-WIDE INSTITUTION  
"where savings are greatest"

DRY GOODS, CLOTHING  
AND SHOES  
FOR THE  
ENTIRE FAMILY!  
PHONE 849

GOODMAN'S—"THE HOME OF GOOD CLOTHES"

BURLINGTON, N. C.

326 S. Main

330

GRAHAM N C (1927-28) CITY DIRECTORY

Harden Elizabeth Miss, student, h s s w Harden, 1 w n Map  
Harden Emma Miss, stengr North State Creamery, h s Main  
extd

Harden Geo W, sec-treas Graham Hdw Co, h s Main ext  
R D 1

\*Harden Hannah, laund, h e Gilbreath cor Melville

\*Harden James (Lizzie), farmer, h s Maple

Harden James T, student, h River nr Haw River rd

Harden Jno W, student, h River nr Haw River rd

**HARDEN JUNIUS H** (Lula G), (Home Ice & Coal Co) an  
pres Community Refrigerating Co (Inc), Burlington,  
n Sou Ry tracks nr Sou Ry Depot—phone 264

\*Harden Letha, laund, h e s College nr Washington

Harden Luta Miss, stengr May's Hos Mills, h s Main extd

\*Harden Mabel, tchr, h Blue Run

Harden Margaret Miss, tchr Graham Pub Schl, h s Main extd

Harden Mary Mrs, h s Main extd

Harden Peter R (Nettie), farmer, h River nr Haw River rd

Harden Peter R Jr, emp Oneida Cot Mills, h River nr Har  
River rd

Harden Rebecca Miss, student, h s Main extd

\*Harden Sallie, h s Main extd

Harden Thos R (Annie), slsmn Burlington Auto Co, h e s  
Main, 5 n jct Albright

Harden Thos R Jr, driver, h w s Main, 5 n jct Albright

Harden Virginia Miss, h w s Main, 5 n jct Albright

Harden Walter R (Attie), pres Graham Hdw Co, h s s w  
Harden, 3 w Main

\*Harding Mabel, tchr Graham Col Schl

Harris Jno W (Ethel), h w s Main, 1 n Guthrie

Harrup Walter E Rev (Pauline), pastor First Presby Ch and  
pres Kiwanis Club of Graham, h w Harden cor n Map

\*Harvey Harper (Della), janitor, h s Melville, 2 n e K  
breath

\*Harvey Jno (Lillie), hotel emp, h w end College

\*Hathcock Thos, h County Home

Hawks J Heenan (Callie), emp Sidney Cot Mills, h e Elm  
e s Melville

Haynes Jno, emp Oneida Cot Mills, bds e s Mill, 1 n Market  
Hazlewood C Thurman, emp Hazlewood's Garage, h n Market  
shall, 1 n e Harden

Hazlewood Chas C (Jesse), (Hazlewood's Garage), h n Market  
shall, 1 n e Harden

Hazlewood's Garage (C C Hazlewood), e Harden extd

**CAROLINA PETROLEUM CO.**

Wholesale and Retail Dealers in  
OILS, KEROSENE, GASOLINE, GREASES  
PHONE 834

# GREEN & M<sup>C</sup>CLURE

SINCE 1907

FUNERAL DIRECTORS AND EMBALMERS—AMBULANCE SERVICE  
DAY 251 NIGHT 535-J:707-W  
—PHONES—

GRAHAM N C (1927-28) CITY DIRECTORY

331

- Hazlewood J D, emp Hazlewood's Garage, h n Marshall, 1 n e Harden  
Helm Alvis E, driver A M Barrow Co, h 930 Webb av, Burlington N C  
Henderson A Ross (Flossie E), bkkpr Home Ice Co, h s Melville, 1 n e McAden  
Henderson Albert, (Beatrice), clk J L Andrews, h Highway No 10, R D 3  
Henderson Cameron, emp Belk-Stevens Co, h e s Maple, 2 n Church  
Henderson E Lee (Annie) (Merry Oaks Dairy & Poultry Farm) h s s Albright av, 2 w of Melville  
Henderson Isaac I (Nelle F), clk Travora Mnfg Co, n Main, 1 n Parker  
**HENDERSON JNO J MAJ** (June R), (Henderson & Bradshaw), attys-at-law and notary 6-7 Natl Bank of Alamance Bldg—phone 690-W, atty-at-law Brown Bldg (over A & P Tea Co) Burlington—phone 961, h e Harden, 1 e of s Main—phone 34-W  
Henderson Julius L (Carrie), foremn county stockade, h e s Maple, 2 n Church al  
Henderson O Ralph (Jessie), h cor w Elm and s Maple  
Henderson Ruth Miss, student, h n Main, 1 n of Travora  
**HENDERSON & BRADSHAW** (Jno J Henderson, Lacy B Bradshaw), attys-at-law 6-7 Natl Bank of Alamance Bldg—phone 690-W  
Hensley Edwd A (Pattie), depty sheriff Alamance Co, h 205 Trade, Burlington N C  
Henry Johnsy Miss, emp Scott-Mebane Mnfg Co, h s Maple, 5 s of w Elm  
Henry Lula, wid R W, emp Oneida Cot Mills, h s Maple, 5 s w Elm  
Heritage Alfred R (Lenora), supt Sidney Cot Mills, h w s Washington, 4 s e Providence  
Heritage Argie Miss, emp Sidney Mills, h w s Washington, 4 s Providence  
Heritage Elizabeth Miss, h w s Washington, 4 s Providence  
Heritage Lou Miss, tchr Fairground Schl, h w s Washington, 4 s Providence  
Herrington Minnie Mrs, h County Home  
Hester Hattie M Miss, h Climax cor Side View  
\*Hester Jno, lab Oneida Mills, h Hill, 2 e Pomeroy  
\*Hester Judy, laund, h s e Gilbreath, 2 e s Main  
\*Hester Wm, porter Graham Drug Co, h McAdams

306 S. MAIN

**MUTUAL BUILDING AND LOAN ASSOCIATION**  
OPEN A THRIFT ACCOUNT WITH US TODAY

PHONE 30

## BURLINGTON DRY CLEANING CO.

FAULTLESS CLEANERS AND DYERS  
PHONE 306

# M. B. SMITH

Victor, Columbia, Edison Phonographs. A Stock of 2,500 Records to Select From  
"LET YOUR HOME COME FIRST"

## B. A. SELLARS & SONS, (INC.)

Men's and Boys' Clothing, Furnishings, Hats—Style Headquarters Since 1874

PHONE 59

332

GRAHAM N C (1927-28) CITY DIRECTORY

- Hodgin Donnie Miss, emp Keystone Hos Mills, h Graham-Burlington rd, R D 3  
Hodgin Mattie, wid Henry B, h Graham-Burlington rd, R D 3  
\*Holley Patience, h Graham, R D 3  
\*Holmes Clifton, emp Oneida Cot Mills, h e Elm nr Cemetery  
Holmes Ella, wid Artemus, h n s Harden, 4 w Maple  
\*Holmes Glenmore (Lillie), brick mason, h Durham rd  
Holmes Marjorie Miss, county home demonstr agt ofc court house, h Broad, Burlington  
Holmes Robt L (Lucy), (Wrike Drug Co), res Reidsville N C  
Holt A Brower (Dola), clk Graham Gro Co, h n Melville, 1 s of Albright  
Holt A Lacy (Ora W), (Graham Grocery Co), h n Melville, 1 s of Albright av  
Holt Benj B (Bessie M), carp, h s Main, 2 s e Pine  
Holt Bruce C, engraver, h s Main, 2 s e Pine  
Holt Building, s w Court sq  
Holt Chas C, driver Chero-Cola Botlg Co, h n Main, 1 n of Parker  
Holt Chas P (Pearle), emp Travora Mnfg Co, h New cor Parker  
Holt Charm D (Bertha), emp Travora Mnfg Co, h n Melville nr Travora Mills  
Holt Donald, student, h n Main cor Parker  
Holt Eugene, student, h e Harden, 1 w n Marshall  
Holt Frank L, student, h s Main, 2 s e Pine  
Holt Fred A, student, h n Melville, 1 s of Albright av  
\*Holt Ireta, dom, h e Kilbreath, end s Melville  
Holt Isaac (S Josephine), foremn Travora Mnfg Co, h n Main, 1 n of Parker  
Holt Iva Miss, emp Travora Mnfg Co, bds same  
Holt James W (Agnes), gen mdse River nr Travora Mills, h n Main cor Parker  
Holt Joseph (Sadie), emp Travora Mnfg Co, h n Marshall cor Parker  
Holt Jos S (Annie), (J D Albright Co), h e Harden, 1 w of n Marshall  
Holt Kuhl, student, h e Harden, 1 w n Marshall  
Holt L Banks Manufacturing Co (Inc), proprs Oneida, Carolina, Belmont and Alamance Cotton Mills, w Harden cor Mill, L B Williamson pres-treas-mngr, McBride Holt v-pres-sec, P A Holt asst mngr

## MOORE'S MUSIC HOUSE

Pianos, Player Pianos, Organs, Phonographs and Sewing Machines  
112 E. FRONT PHONE 832

**BELK-STEVENS CO.** DEPT. STORE  
 "WE SELL FOR LESS"  
 BURLINGTON'S SHOPPING CENTER  
 PHONE 528

GRAHAM N C (1927-28) CITY DIRECTORY 333

- Holt Lem R (Mamie), emp Oneida Mills, h s s Market, 2 w Oneida
- Holt McBride (Jessie), v-pres Oneida Mills, v-pres-sec L Banks Holt Mnfg Co and sec-treas Belmont Cot Mills, h s s w Elm, 10 w s Maple
- Holt Martha Miss, h w Elm extd
- Holt Mary A, wid Sidney B, h s Main, 2 s e Pine
- Holt Nellie J Miss, student, h Albright av cor Walker
- Holt Nina Joe Miss, lbrn Graham Pub Schl, h n Main cor Parker
- \*Holt Novella, cook, h Water cor New
- Holt P Armstrong (Mary), asst mngr L Banks Holt Mnfg Co, h w Elm extd
- \*Holt Robt, h County Home
- Holt Robt J, driver Southeastern Exp Co, h n Main, 1 n of Parker
- Holt Seymore S, v-pres Kiwanis Club of Graham and mngr Travora Mnfg Co, h n Main cor Parker
- Holt Talcom, emp Oneida Mills, bds n s Poplar, 1 w Oneida
- Holt Wm H (Ella A), h n Main cor Hill
- Holt Wm I (Jennie), mchst, h Albright av cor Walker
- Hopkins Chas, emp Oneida Mills, bds e s North, 1 n Market
- Hornaday Millard (Mary), emp Travora Mnfg Co, h n Marshall nr Travora Mills
- Hornaday Wm C, h e Elm, 1 w of s Melville
- Hotel Cafe (C H Moore), n e Court sq nr Elm
- Hotel Graham (see Graham Hotel)
- Howell Phoebe J, wid Jno, h n s Church al, 1 e Main
- Hudson Allen, lab, h River extd
- Hudson Ellen, wid G H, h River extd
- Huffman Lawrence M, deputy sheriff Alamance Co, h Burlington R D 5
- Hughes Benj (Martha), farmer, h Old County Home, Graham-Burlington rd, R D 3
- Hughes Clara Miss, h Whitsett cor Side View
- Hughes Foster (Dixie Grinding Co), h Whitsett cor Side View
- Hughes Garage (Heenan Hughes, T O Coble and W C Humble), w Harden, 1 w of Main
- Hughes Heenan (Fannie), (Hughes Garage), h Whitsett cor Side View
- Hughes Lizzie Miss, h s Main, s e cor Sq
- Hughes Mary T Miss, student, h Whitsett cor Side View
- Humble Willard C (Ruth H), h Side View cor Whitsett

**J. D. & L. B. WHITTED CO., Inc.**  
 DRY GOODS, READY-TO-WEAR, NOTIONS, GENTS FURNISHINGS, SHOES, HATS, ETC.  
 PHONE 132



**ALAMANCE CHEVROLET CO.**  
 SALES AND SERVICE  
 217-19 W. FRONT PHONE 936

# BURLINGTON FURNITURE CO., (INC.)

FURNITURE AND HOUSE FURNISHINGS  
PHONE 175

334 GRAHAM N C (1927-28) CITY DIRECTORY

**BRADSHAW & THOMPSON**  
Farm Supplies and Auto Accessories, Goodyear Tires and Tubes  
PHONE 896

Hunter Callie Miss, h County Home  
 Hunter Clarence (Ola), emp Travora Mnfg Co, h same  
 Hunter Corinna Scott, wid Robt, h w s Main, 2 n Harden  
 Hunter Elmer, emp Travora Mnfg Co, h same  
 \*Hunter Geo (Mabel), lab, h Graham R D 3  
 Hunter Gurney (Blanche), emp Travora Mnfg Co, h n Marshall cor Parker  
 Hunter Hoyt (Irene), emp Travora Mnfg Co, h same  
 Hunter Laura, wid Clarence, h e McAden cor Marshall  
 \*Hunter Lena, h s Maple, 2 s of McAden  
 Hunter Mary Miss, clk Belk-Stevens Co, h e McAden cor s Marshall  
 \*Hunter Mary Belle, waitress Graded School, h s Maple, 2 s of McAden  
 \*Hunter Molly, h s Maple, 2 s of McAden  
 \*Hunter Naman (Mary), lab, h Durham rd  
 Hunter Robt E (Gertrude), trav slsmn, h w s Main, 2 n Harden  
 Hunter Rufus C (Ida), mechst Travora Mnfg Co, h same  
 \*Hunter Samuel (Lizzie), brick mason, h Durham rd  
 Hutcherson Wm G, student, h n Marshall nr Travora Mill  
 Hutcherson Worth H, mill wkr, h n Marshall nr Travora Mill

Imperial Life Insurance Co, Simmons Bldg, J H Eason agt  
 Ingold Fannie, wid W H, h Melville cor Long av  
 Ingold Jno M (Tula), carp, h Melville cor Long av  
 \*Isley Edgar, lab, h e s College, nr Washington  
 \*Isley Edwd (Swannie), lab, h Graham R D 3  
 \*Isley J Van, student, h w s College, 3 s North  
 Isley Jesse E (Lettie H), police and jailor county jail, h same  
 \*Isley Jno (Dora), truck dr Oneida Mills, h w s College, 3 s North  
 Isley Mary C, wid Alfred, h s Main, 2 s e McAden  
 \*Isley Nettie, cook e s Maple, 2 n Harden, h (r) same  
 Isley Steadman (Daisy), deputy sheriff Alamance county, h 506 Ireland, Burlington N C  
 \*Isley Thelma, dom, h w s College, 3 s North  
 Isley Zeb (Eula), textile wkr, h Highway No 10,  
 Ivey Carey W (Amy), h s Main extd  
 Ivey E Loy (Sallie), mech Ivey Motor Co, h Graham R D 1  
 Ivey Jas M (Fern), (Ivey Motor Co), h s Main extd

## BOSTON TAILORING CO.

RELIABLE DRY CLEANERS  
PHONE 608-W



# EFIRD'S DEPARTMENT STORE

WE SELL IT CHEAPER

NEAR P. O.

PHONE 386

GRAHAM N C (1927-28) CITY DIRECTORY

335

Ivey Loy E (Sallie), mach Ivey Garage, h s Main extd  
Ivey Marvin, slsmn Standard Oil Co, bds s Main extd  
Ivey Motor Co (Jas M Ivey), auto accessories, s w Court Sq  
Ivey Ollie O Miss, clk Belk Stevens Co, h s Main extd

## J

\*James Jas (Emma), h Haw River rd  
Janes S Weldon (Georgia), farmer, h s Main extd  
Jeanes Desmond D, student, h w Poplar nr Highway No 10  
Jeanes Eula Miss, emp Oneida Mills, h w Poplar nr Highway No 10  
Jeanes J Pleas (Evie), flour slsmn, h w Poplar nr Highway No 10  
Jeanes T Ersell Miss, student, h w Poplar nr Highway No 10  
Jefferies Maggie Miss, h County Home  
Jeffries Brick Yard (Wm T Jeffries), Sou Ry tracks nr Travora Mills  
\*Jeffries Ervin (Carrie), taxi service w s Maple, 7 s Main, h same  
Jeffries J Heenan (Mary), emp Jeffries Brick Yard, res Graham R D 3  
\*Jeffries Wm (Bertha), fireman Sidney Mills, h e s College nr Washington  
Jeffries Wm T (Annie), (Jeffries Brick Yard), h Burlington R D 9  
Jennings W J, overseer spinning Oneida Mills, res Gibsonville N C  
Jerrell Simon (Ollie), emp Oneida Mills, h s s Poplar, 3 w Oneida  
Johnson Dolphus M (Lillie), feed stuffs and mill, s s Whitsett w of n Main, h n Main, 2 n of Parker  
Johnson Jas (Kate), h County Home  
Johnson Jesse (Dora), emp Sidney Cotton Mills, h n Main, 2 s of Sidney Mills  
Johnson Jno L (Sallie), emp Tarvora Mnfg Co, h n Marshall extd  
Johnson Lonnie (Susie), emp Sidney Cotton Mills, h n Main, 3 s of Sidney Mills  
Johnson Lucretia, wid J H, h n Main, 2 s of Whitsett  
JOHNSTON SAML T (Bertha), (Dixie Grinding Co), h e Harden cor Melville

NORTH STATE COAL CORP.  
COAL  
WOOD  
PHONE 470

## BURLINGTON BUSINESS COLLEGE

L. M. CANNON, Prin.

Complete Courses in Shorthand, Typewriting, Bookkeeping, and All Business Subjects

# UNITED STORE CO., INC.

Heavy and Fancy Groceries, Fresh Meats, Dry Goods, Notions, Shoes, Auto Tires & Tubes  
101 LOGAN ST. PRICES ALWAYS RIGHT PHONE 272

DELICIOUS  
AND  
REFRESHING

IN BOTTLES

DRINK  
*Coca-Cola*

336

GRAHAM N C (1927-28) CITY DIRECTORY

- Jones Chas N (Emma), emp Oneida Cot Mills, h n s Market  
2 w Maple  
Jones Deway, emp Onedia Cot Mills, h n s Harden, 3 w of  
Maple  
\*Jones Emma, h County Home  
Jones Ernest F (Annis), emp Oneida Mills, h e s North nr  
Highway No 10  
Jones Euliss T, emp Travora Mills, h Long av cor n Marshall  
Jones Fannie Miss, student, h n s Harden, 3 w Maple  
Jones Gussie Miss, tchr, h w Harden, 1 e of n Maple  
Jones Henry L (Sarah A), farmer, h e McAden cor Melville  
Jones Jno L (Etta), painter, h w end Guthrie, nr Graham  
I & C Co  
Jones Jno R (Bella), painter, h n s Poplar, 3 w Oneida  
Jones Lula, wid B R, weaver Oneida Cot Mills, h n s Harden,  
3 w Maple  
Jones M Dora Miss, e Elm, 1 e s Marshall  
Jones M Joanna Miss, h e Elm, 1 e Marshall  
Jones Mary L Miss, emp Scott-Mebane Mnfg Co, h e Mc-  
Aden cor Melville  
Jones Ruth S Miss, emp Scott-Mebane Mnfg Co, h e McAden  
cor Melville  
Jones Wm H (Martha), emp Oneida Cot Mills, h e s Mill, 1  
n Market

## K

- Karn Wong, laund, s Main, 1 s of s e Court Sq, h same  
\*Keck Wm (Madeline), tchr, h e s College, 2 w Main  
Kernodle Adelaide K, wid L L, h w s Main, 2 n Church al  
Kernodle C E Dr, county commr, res Burlington N C  
Kernodle Jno D (Cora), editor and publ'r The Alamance  
Gleaner, h e s Maple, 2 s Main  
Kidd D Phillip (Hattie), weaver Travora Mnfg Co, h same  
Kimble Chas (Iva), emp Aurora Cot Mills, h Old County  
Home, Graham—Burlington rd R D 3  
Kimery A Clarence (Mattie), emp Travora Mnfg Co, h River  
nr Travora Mills  
Kimery Jno (Ollie), overseer Oneida Cot Mills, h s s Market,  
5 w Maple  
King Albert H (Lulola), supt County Schls, ofc Court House,  
h Fountain Pl, Burlington N C  
King Geo (Ethel), county road contr, h Highway No 10

## ALAMANCE DRY CLEANERS

GENUINE DRY CLEANING

PHONE 740

# PACKARD SALES & SERVICE

"ASK THE MAN WHO OWNS ONE"

Front Cor. Church

FRONT ST. SERVICE STATION

Phone 386

GRAHAM N C (1927-28) CITY DIRECTORY 337

King Ida Mrs, emp Oneida Mills, h s s Poplar, 1 w Washington

\*King Jno (Janie), farmer, h Highway No 10,  
King Jno (Mattie), emp Oneida Mills, h e s Mill, 2 n Market  
King Omie (Lila), emp Burlington Cot Mills, h e s Mill, 6 n Market

Kinney Peter K (Nancy A), emp Sidney Cotton Mills, h s Main extd

Kinney Wilbert F, (Blanche) emp Oneida Mills, h w end Poplar

Kitchen Newton (Carlisle), textile wkr, h s s Market, 1 w Washington

Kiwanis Club of Graham, meets every Fri night 6:30 at M E Church Hut, Rev W E Harrup pres, S S Holt v-pres, M E Yount sec, Curtis Wrike treas

## L

\*Lake Wm M Rev, pastor Christian Ch (Children's Chapel)  
Lambeth J J, member Board of Education, res Elon College  
Larson Gladys Miss, student, h Albright av 1 e of n Marshall  
Larson Gustav (Inga), bldg contr Albright av 3 e of n Marshall, h same

Larson Lillian Miss, stengr Patterson Motor Co, h Albright av 3 e of n Marshall

Lashley G Edwd, emp Moore's Auto Sta, h s Marshall cor Elm

Lashley J Wm (Argie), weaver Oneida Mills, h e s Oneida 1 n Poplar

Lashley Lois S Miss, emp Oneida Cot Mills, h s Marshall cor e Elm

Lashley Thos D, mech Thompson's Garage, h s Marshall cor e Elm

Lashley Thos P (Minnie), farmer, h s Marshall cor e Elm  
Lashley Walter L (Julia), emp Moore's Auto Sta, h s Marshall cor e Elm

Lashley Wm T, emp Stand Oil Co, h s Marshall cor e Elm

\*Lathan Coy, lab, h nr Travora Mnfg Co

\*Lathan Haywood (Jessie), lab, h nr Travora Mnfg Co

\*Lathan James, emp Jeffries Brick Yard, h nr Travora Mnfg Co

Layton Latitia Miss, emp Flint Hos Mills, h n Melville 2 n Parker

DAY 357-1077

—PHONES—  
GRAHAM, N. C.

NIGHT 1077-618-J—546-W

House Furnishers, Funeral Directors and Embalmers, Ambulance Service

# RICH & THOMPSON

PHONE 244

# BURLINGTON DRUG CO., (INC.)

COURTEOUS SERVICE

OUR AIM:  
TO SERVE YOU WELL  
WITH HIGH QUALITY  
AND VALUE!  
410-12 S. MAIN

**JCPENNEY Co**  
A NATIONAL INSTITUTION  
"where savings are greatest"

DRY GOODS, CLOTHING  
AND SHOES  
FOR THE  
ENTIRE FAMILY!  
PHONE 849

GOODMAN'S—"THE HOME OF GOOD CLOTHES"

326 S. Main

BURLINGTON, N. C.

338

GRAHAM N C (1927-28) CITY DIRECTORY

- Layton Sherman A, student, h n Melville 1 n of Parker  
Layton W Thos (Nora), emp Travora Mnfg Co, h n Melville  
2 n Parker  
Lee Emily M Miss, student, h w Harden nr Main  
Lee J David (Lillian M), dry goods, n Main 1 w of w Harden,  
h w Harden, 2 w of n Main  
Lee Jno D Jr, student, h w Harden, 2 w of n Main  
Lee Sam W (Mattie), emp Oneida Mills, h s s Market, 1 w  
Oneida  
Leonard Chas, emp Oneida Cot Mills, bds Washington 1 n  
of Providence  
Lewis A Lafayette (Ida), emp Oneida Mills, h e s Mill, 1 s  
Guthrie  
Lewis Allen E (Della), farmer, h Old County Home, Gra-  
ham-Burlington rd R D 3  
Lewis Clayton, emp Hardwood Flr Co, h Old County Home,  
Graham-Burlington rd, R D 3  
Lewis Leslie, chauf, h e s Mill, 1 s Guthrie  
Lewis Leverette, bottler Chero Cola Co, h e s Mill, 1 s Guth-  
rie  
Lewis Maggie Miss, emp Scott-Mebane Mnfg Co, h e s Mill,  
1 s Guthrie  
Lewis Thelma Miss, emp Scott-Mebane Mnfg Co, h e s Mill,  
1 s Guthrie  
Lewis W Banks, (Floy), textile wkr, h w s Maple, 1 n Mar-  
ket  
Lineberry Geo F, emp Oneida Mills, h West North  
Lineberry Rebecca Miss, emp Scott & Mebane Mnfg Co, h  
w Harden nr Oneida  
Lineberry Walter T (Lizzie), emp Oneida Mill, h w Harden  
nr Oneida  
Liner Agnes Miss, clk P O, h n s Market, 1 w Maple  
Liner Jennie, wid Wilson, h n s Market, 1 w Maple  
Linnens Edith Miss, emp Travora Mnfg Co, h n Marshall,  
1 s e River  
Linnens Guthrie, student, h w Harden nr Oneida  
Linnens Jno (Ethel), emp Oneida Cotton Mills, h w Harden  
nr Oneida  
Linnens L Harvey (Blonza), emp Travora Mnfg Co, h Parker  
1 n e of n Marshall  
Linnens Robt, waiter Moore's Cafe, h n Marshall, 1 s e River  
Linnens Robt, clk Graham Hotel, h Travora Mills  
Linnens Saml N (Beulah), emp Travora Mnfg Co, h n Mar-  
shall, 1 s e River

**CAROLINA PETROLEUM CO.**

Wholesale and Retail Dealers in  
OILS, KEROSENE, GASOLINE, GREASES  
PHONE 834

# GREEN & McCLURE

COMPLETE HOME OUTFITTERS SINCE 1907

GRAHAM, N. C.

PHONE 251

GRAHAM N C (1927-28) CITY DIRECTORY

339

- Linwood Cemetery, e Elm extd  
Little City Store (The), men furngs n Main nr Court Sq,  
R N Cook & Co proprs  
Long's Chapel A M E Zion Church, nr Travora Mills  
Long David B, student, h n s Albright av, 1 e of n Marshall  
Long Esther, wid J A, h n Main cor Albright av  
**LONG HERBERT S** (Drs Long & Long), h Albright av, 1  
e of n Marshall—phone 594-J  
Long Isaiah, agt Mutual Life Ins Co, h n of Sou Ry, nr Tra-  
vora Mnfg Co  
Long J Arch, county commr, res Haw River N C  
Long J Dolphus (Hannah), atty, s w Court Sq, county atty  
and v-pres Graham Hdw Co, n Main, 1 e of Parker  
Long J Edgar (Mattie B), sec Alamance Farmers Mutl Fire  
Ins Co, h Albright av cor n Marshall  
Long J Elmer (Lessie), (Long & Allen, res Durham N C  
\*Long Jno H (Hinerva), blksmith, s Main, 3 s e Pine, h  
Kilbreath rd  
Long M Elizabeth Miss, student, h n s Albright av 1 e of n  
Marshall  
\*Long Margaret, prac nurse, h w s Maple, 7 s of Main  
\*Long Mary, laund, h nr Travora Mnfg Co  
\*Long Nathaniel (Mellie), emp D M Johnson, h n of Sou Ry,  
nr Travora Mnfg Co  
\*Long Rebecca, dom, h Gilbreath, 1 e s Main  
\*Long Robt, lab, h s Main extd  
\*Long Roger, student, h s Main extd  
**LONG WILL S** (Allene), ( Drs Long & Long), and chief  
Graham Fire Dept, h n s Albright av, 1 e of n Marshall  
—phone 594-J  
\*Long Wm, emp Jeffries Brick Yard, h n of Sou Ry, nr Tra-  
vora Mnfg Co  
Long & Allen (J E Long, L C Allen), attys Scott Bldg  
**LONG & LONG DRS** (Herbert S and Will S), dentists, 1-2-3  
Paris Bldg—phone 368-W  
Longest Blake E, lab, h s Maple, 4 n of McAden  
Longest Dora Miss, emp Oneida Mill, h s Maple, 4 n of Mc-  
Aden  
Longest Earl R (Ola), emp Oneida Mills, h s s Market, 3 w  
of Oneida  
Longest Emma M, wid Jno G, h s Marshall cor e Pine  
Longest J Dolph, cutter Scott-Mebane Mnfg Co, h Lowell  
R D 2

306 S. MAIN

**STANDARD REALTY AND SECURITY CO.**

REAL ESTATE—RENTALS—INSURANCE—BONDS—INVESTMENT SECURITIES

PHONE 30

## BURLINGTON DRY CLEANING CO.

FAULTLESS CLEANERS AND DYERS  
PHONE 306

# M. B. SMITH

Office Desks, Chairs, Steel File and Safes, Metal Shelving, Guides  
"LET YOUR HOME COME FIRST"

**B. A. SELLARS & SONS, (INC.)**

Dress Goods, Notions and Ladies' Ready-to-Wear Depts., Style Headquarters Since 1874

PHONE 59

340 GRAHAM N C (1927-28) CITY DIRECTORY

- Longest Mae Miss, inspr Oneida Mills, h s Maple, 4 n of McAden  
Longest Thos A (Elizabeth), carp, h s Maple, 4 n of McAden  
Longest Vestal (Vera), emp Oneida Mills, h w s Oneida, 2 n of Poplar  
Love Chas H (Myrtle), weaver Travora Mnfng Co, h River nr Travora Mills  
\*Lovelace Henry (Maud), chauf, h 1 (r) n s Washington, 3 e of College  
Lovett Jno (Dora), emp Oneida Cotton Mills, w Harden nr Oneida  
Lowe Luther, emp Oneida Cotton Mills, bds s Maple, 2 n of McAden  
\*Lowry Jane, cook n Main cor Hill, h same  
Lutterloh Robt A, superv of County roads, h Burlington N C

**MC**

- McAdams Cash Grocery (Wm A McAdams), n Main, 3 n of n Court Sq  
McAdams Eugene E (Jessie), (Crawford & McAdams), h w Elm, 3 w of s Maple  
McAdams Ione Miss, student, h w Elm, 3 w of s Maple  
McAdams Jas C (Janette), mngr Campens Five & Ten Cent Store, h w Elm, 1 w of s Maple  
McAdams James R, student, h w Elm, 3 w of s Maple  
McAdams Marvin M (Hattie), clk J N Payne, h s Elm, 4 w of Square  
McAdams Wm A (Mattie B), (McAdams Cash Grocery), h w s Main, 3 n of Church al  
McAdams Wm J (Daisy E), collr Green & McClure, h s Marshall, 2 n of McAden  
\*McAdoo Julia M, h Haw River rd  
\*McAdoo R Allen, lab City of Graham, h Haw River rd  
\*McAdoo Richard (Mary), lab, h Haw River rd  
McBane H Grady (Lina W), prin Graham Pub Schl, h n Main 2 e of Parker  
McBane Lina W Mrs, tchr Graham Pub Schl, h n Main, 2 e Main, 3 s of e Pine—phone 535-J  
\*McBroom Jno H (Dora B), lab Sou Ry, h (r) Providence Christian Ch

## MOORE'S MUSIC HOUSE

Pianos, Player Pianos, Organs, Phonographs and Sewing Machines  
112 E. FRONT

PHONE 832

**BELK-STEVENS CO.** DEPT. STORE  
 "WE SELL FOR LESS"  
 BURLINGTON'S SHOPPING CENTER  
 PHONE 528

GRAHAM N C (1927-28) CITY DIRECTORY 341

- \*McBroom Walter, lab Sou Ry, h (r) Providence Christian Ch
- McCauley Albert M (Allie), mchst, h n s Harden, 2 w North
- McCLURE EPPS P (Lyna M), (Green & McClure), h e s s Main, 4 s of e Pine—phone 535-J
- McClure J Griffin, student, h s Main, 4 s of e Pine
- McClure Zeb V (Izora), trav slsmn, h Albright av cor n Melville
- \*McDaniel Robt (Nancy), emp Travora Cot Mills, h e Gilbreath, 4 e of s Main
- McDonald Ethel Miss, tchr Graham Pub Schl, h e Harden, 1 w of Marshall
- McIntosh Marguerite Miss, h n s Harden, 1 e of Maple
- McIntosh W Van, emp Oneida Cot Mills, h n s Harden, 1 e of Maple
- McIntosh Wm W (Lizzie), overseer Oneida Cot Mills, h n s Harden, 1 e of Maple
- McIver J Ralph (Juanita), stmftr Burlington Hdw Co, h n s Harden, 1 e Maple
- McPherson A Luther (Rosetta), emp Travora Mnfg Co, h n Melville nr Travora Mills
- \*McPherson Aurelia, dom, h Blue Run
- McPherson C Roy (Effie J), (City Market), h s Main, 3 s of Court Sq
- McPherson Clarence (Dixie), emp Travora Mnfg Co, h Graham R D 3
- McPherson Clyde, emp county rd dept, h Graham-Burlington
- McPherson De Voy, student, h n Melville, 4 s of Parker
- \*McPherson Geo (City Barber Shop), h Blue Run
- McPherson Gurney E (Eunice), emp county road dept, h Graham-Burlington rd R D 3
- McPherson Jas W (Leddie), cook Graham Cafe, h (r) Providence Ch
- McPherson Jno H (Imogene V), emp Oneida Cot Mills, h Side View, 2 n of Parker
- McPherson Mag, wid Walter, emp Travora Mnfg Co, h n Melville, 4 s of Parker
- McPherson P Cordew, emp Travora Mnfg Co, h n Melville nr Travora Mills
- \*McPherson Susan, h Blue Run
- \*McPherson Thos (Lucy E), (City Barber Shop), h Blue Run
- \*McPherson Virginia, dom, h Blue Run

**BRYAN'S GROCERY**—Staple and Fancy Groceries  
 "YOU'VE TRIED THE REST NOW TRY THE BEST"  
 PHONE 758



**ALAMANCE CHEVROLET CO.**

SALES AND SERVICE

217-19 W. FRONT

PHONE 936

FORM 16

# BURLINGTON FURNITURE CO., (INC.)

COMPLETE HOME OUTFITTERS

PHONE 175

342

GRAHAM N C (1927-28) CITY DIRECTORY

## M

**BRADSHAW & THOMPSON**  
Farm Supplies and Auto Accessories, Goodyear Tires and Tubes  
PHONE 896

- Mann Betty, wid J R, h Providence, 2 w of Washington  
Mann Colon (Eula), loom fixer Oneida Mill, h s s Market, 1 w of Washington  
Mann Dorothy Miss, emp Oneida Mills, h w s Oneida, 5 n of Poplar  
Mann J Hanks (Naomi), gros s s Poplar, 2 e North, h Poplar extd  
Mann Sam (Cora), emp Oneida Mills, h w s Oneida, 5 n of Poplar  
Martin H Wayne, emp Burlington Cot Mill, h w s Washington, 3 e of Whitsett av  
Martin Jno J, farmer, h s s North, 1 e of College  
Martin K Thos (Ella), h w s Maple, 1 n of Harden  
Martin Maud Mrs, emp Oneida Mills, h w s Washington, 3 s of Whitsett  
Martin Nettie Miss, emp Sidney Mill, h s s North, 1 e of College  
Martin Oliver C (Mary), emp Sidney Mill, h nr Sou Ry Sta 1 e n Main  
Martin Oscar J (Emma), trav slsmn, h s Marshall cor e Pine  
Martin Walter A (Helen), clk A W Norwood, h s s Harden, 1 w of Washington  
Martin Wm M (Martha D), gros w s Washington, 3 s Whitsett av, h same  
Marston Emma Miss, tchr Graham Pub Schl, h n Main  
Masonic Hall, Patterson Bldg (3d fl)  
Masonic Hall, Simmons Bldg (3d fl)  
Massey Geo B (Annie J), deputy sheriff Alamance county, h Burlington R D 3  
Matthews Jno, emp Sidney Mills, bds Washington, 1 n of Providence  
May C Dewey (M Ola), slsmn Moon Gas Co, h e McAden cor s Main  
\*Mayo Alice, dom, h e Harden 6 w of e Elm  
\*Mayo Alonzo A (Chanie), lab, h s Melville, 1 n of e Elm  
\*Mayo Lillie M, student, h s Melville, 1 n of e Elm  
\*Mayo Mary, wid Anderson, h e Harden 6 w of e Elm  
\*Mayo Robt, lab, h s Melville, 1 n of e Elm  
Mayton Fannie, wid J T, h Albright av 1 w of Durham rd

## ACME MOTOR COMPANY

OAKLAND & PONTIAC SIXES

Products of General Motors

SALES AND SERVICE

BURLINGTON, N. C.

PHONE 315



# THE EFIRD'S CHAIN

DEPARTMENT STORES  
STILL GROWING

PHONE 386

NEAR P. O.

GRAHAM N C (1927-28) CITY DIRECTORY

343

- Mayton Furman E, student, h Albright av 1 w Durham rd  
\*Mebane Amy, student, h e Gilbreath, 2 e of s Main  
\*Mebane Catherine, laund, h e Gilbreath, 2 e of s Main  
Merry Oaks Dairy & Poultry Farm (E L Henderson), Sax-  
aphaw rd  
\*Miles Emanuel (Nancy), baker, h Marshall cor McAden  
Miller Frank A (Ida L), emp Oneida Cot Mills, h e s Maple  
1 n of Church al  
\*Miller Lee (Eva), tmstr, h College extd  
\*Miller Levi G (Eva), junk dlr Durham rd, h same  
Minnis Marvin (Lillian), emp Oneida Mills, h West North  
Mitchell H Frank, county commr, res Burlington N C  
Moize E Turner (Cora), deputy sheriff Alamance county,  
res Saxapahaw N C  
Moize Elmer, mech Bradshaws Garage, res Altamahaw N C  
Montgomery Elizabeth Miss, student, h w s Main, 2 n of  
Church al  
Montgomery James M (Sallie), formn Sidney Mills, h Haw-  
kins Burlington N C  
Montgomery Kathleen Miss, h w s Main, 2 n of Church al  
Montgomery Lura, wid J B, dressmkr, w s Main, 5 n jct of  
Albright av, h same  
Montgomery Mattie L Miss, bkkpr, h w s Main, 2 n of  
Church al  
Montgomery Thos C (Julia E), agt Southeastern Express  
Co, h w s Main, 2 n of Church al  
Moon Edith Miss, emp Brown's Hos Mill, h n s North, 2 e of  
College  
Moon Garland M, rodmn State Highway Commn, h n s North  
2 e of College  
Moon Jonathan D (Graham Oil Co), h Paris Bldg  
Moon Leo (Ruth), prof ball player, h n Marshall, n Travora  
Mill  
Moon Thos C (Eugenia), bkkpr Brown's Hos Mill, h s s  
North, 2 e of College  
\*Moore Albert, h County Home  
Moore Annie, wid W C, h e Harden cor Melville  
Moore Annie, wid J E, h s Melville, 1 n of e Elm  
Moore Chas E (Chas E Moore Auto Station), h e Harden  
cor n Melville  
Moore Chas E Auto Station (Chas E Moore), e s Main cor  
Court Hse Sq  
Moore Clarence H (Beulah), (Graham Cafe), (Hotel Cafe),  
and propr Graham Hotel, h n e Court Sq, nr Elm

HOME ICE & COAL CO.  
WOOD  
COAL  
ICE  
PHONE 148

**BURLINGTON BUSINESS COLLEGE**  
L. M. CANNON, Prin.

Complete Courses in Shorthand, Typewriting, Bookkeeping, and All  
Business Subjects

# MaDELLE BEAUTY SHOP

HAIRDRESSING, SHAMPOOING, MANICURING, MASSAGING, HAIR GOODS AND  
320½ S Main TOILET ARTICLES

Phone 951

DELICIOUS  
AND  
REFRESHING

DRINK  
IN BOTTLES



DRINK

344 GRAHAM N C (1927-28) CITY DIRECTORY

- Moore Claude D (Etta W), trav slsmn, h e Harden, 1 e of n Marshall
- \*Moore Daisy, laund, h River rd nr Haw River rd
- Moore Della Miss, student, h s Elm, 18 w of s Maple
- Moore Edith Miss, stengr Graham Underwriters Agency, h s Elm, 18 w of s Maple
- Moore Fannie D Miss, clk School Board, h w Elm
- Moore Frank Winston (Bert A), clk, h n Main, 1 s of Albright av
- Moore Grimes, student, h s Elm, 18 w of s Maple
- Moore Henry B (Ruby R), phys Simmons Bldg, h Albright av, 1 n of Melville
- Moore J Currie (Eva W), farmer, h n Marshall cor Long av
- Moore Lola Miss, student, h Alohea s Main extd
- Moore Louise Miss, stengr L Banks Mnfg Co, h e Harden cor Melville
- Moore Lurline Miss, clk Belk-Stevens Dept Store, h Alohea, s Main extd
- Moore Mabel Miss, student, h e Harden, 1 e n Melville
- Moore Margaret Miss, stengr Scott-Mebane Mnfg Co, h e Harden cor Melville
- \*Moore Mary, h Haw River rd
- \*Moore Maude, laund, bds River rd nr Haw River rd
- Moore Maurice N, student, h n Marshall cor Long av
- Moore Mildred Miss, stengr Travora Mnfg Co, h n Marshall cor Long av
- \*Moore Minerva, laund, h River rd nr Haw River rd
- \*Moore Peter, lab, h River rd nr Haw River rd
- \*Moore Thos, lab, bds River rd nr Haw River rd
- \*Moore Wallace, lab, h Haw River rd
- Moore Wm H, agt Peoples Ins Co, h s Elm, 18 w of Maple
- Morris Clarabel Miss, tchr Graham Pub Schl, h Maple av
- Morris Clifford, clk Graham Drug Co, h e Harden cor n Melville
- Morrison Emma Miss, tchr, h n Main, 3 e of Parker
- Morrison Wm A (Elma), textile wkr, h s s Market, 4 w of Oneida
- \*Morrow Arthur (Bertha), chauf n Main cor e Harden, h same
- \*Morrow Jno (Nonie), emp Jeffries Brick Yd, h Graham, R D 3
- \*Morrow Louis (Patsy), emp Sou Furn Co, h nr Travora Mnfg Co
- \*Morrow Samuel (Fannie Lee), lab, h e Elm nr cemetery

## ALAMANCE DRY CLEANERS

GENUINE DRY CLEANING

PHONE 740

# FRONT STREET SERVICE STATION

"SERVICE WITH A SMILE"

GAS, OILS, TIRES, BATTERIES AND ACCESSORIES

FRONT COR. CHURCH

PHONE 241

GRAHAM N C (1927-28) CITY DIRECTORY

345

- \*Morrow Wallis, laund, h 1 (r) n Washington, 3 e of College  
Moser Adolph W (Cora A), meat mkt n end of Walker, 1 s  
of Sou Ry, h n end Walker, 2 s of Sou Ry  
Moser Carmel S (Evia), (Central Service Station), h n s  
Market, 2 e of Washington  
Moser Doris Miss, student, h w Harden nr Oneida  
Moser Dowell H, clk A W Moser, h n end Walker, 2 s of Sou  
Ry  
Moser James H (Minnie), loom fixer Oneida Mills, h w Har-  
den nr Oneida  
Moser Julia A, wid H M, h n s Market, 2 e Washington  
Moser R Waldean Miss, student, h Side View, 2 n of Parker  
Moser W Odell, student, h n end Walker, 2 s of Sou Ry  
Moser Wm H, clk A W Moser, h n end of Walker, 2 s of Sou  
Ry  
Murray Eliza A Miss, emp Old Dominion Box Co, h n Main,  
1 n of Climax  
Murray Ernest H (Ella L), clk Superior Court Alamance  
County, h 211 n Broad, Burlington N C  
Murray Eugene L, mill wkr, h n Main, 1 n of Climax  
Murray Gladys Miss, emp Oneida Cot Mills, bds s Maple, 3  
s of w Elm  
Murray Jno L (Eunice), (City Electric Shoe Shop), h n  
Main, 1 n of Climax  
**MYERS DUSTIN S** (Daisy), (Dixie Grinding Co) and  
(Graham Welding Co), h Albright av, 1 w of Walker  
Myers Matilda D, wid L T, h Albright av, 1 w of Walker  
Myrick Fred, h County Home

## N

- National Bank of Alamance, s w Court sq, J H White pres,  
H W Scott v-pres, C A Scott 2d v-pres-cashr, W E  
Bason asst cashr  
National Bank of Alamance Building, s w Court sq  
\*Neal Evans, tchr Graham Col Schl  
Neese Alfred N (Sally), emp Travora Mnfg Co, h n Marshall  
1 n of Parker  
Neese Bryce, student, h n Marshall, 1 n of Parker  
Nelson Shubal A (Berlina), emp Oneida Cot Mills, h n s  
Market, 2 w of Washington  
Nelson Talmadge, emp Oneida Cot Mills, h n s Market, 2 w  
of Washington

DAY 357-1077

FUNERAL DIRECTORS AND EMBALMERS—AMBULANCE SERVICE

—PHONES—  
NIGHT 1077-618-J—546-W

**RICH & THOMPSON FUNERAL HOME**

309 CHURCH

PHONE 244

**BURLINGTON DRUG CO., (INC.)**

COURTEOUS SERVICE

OUR AIM:  
TO SERVE YOU WELL  
WITH HIGH QUALITY  
AND VALUE!  
410-12 S. MAIN

**J.C. PENNEY Co.**  
A NATIONAL-WIDE INSTITUTION  
"where savings are greatest"

DRY GOODS, CLOTHING  
AND SHOES  
FOR THE  
ENTIRE FAMILY!  
PHONE 849

GOODMAN'S—"THE HOME OF GOOD CLOTHES"

326 S. Main

BURLINGTON, N. C.

346

GRAHAM N C (1927-28) CITY DIRECTORY

Nelson Worth, emp Oneida Mills, h n s Market, 2 w of Washington  
\*Newlin Anderson E (Parthenia), restr, h w s College at North  
\*Newlin Edwd (Agnes), emp Sou Furn Co, h n s Washington, 3 e of College  
Newlin Grace, wid J D, emp Oneida Cot Mills, h s Maple, 6 n of McAden  
Nicholson Building, s w Court sq  
Nicholson Carrie Miss, bkkpr Rich & Thompson, h Long av, 2 e of n Melville  
Nicholson James A, student, h Long av cor n Melville  
Nicholson Lawrence G (Sarah), bldg contr Long av cor n Melville, h same  
Nicholson Leslie Miss, student, h Long av cor n Melville  
Nicholson Madeline L Miss, student, h Long av cor n Melville  
Nicholson Mary, wid A B, mngr lunch rm Graded Schl, h Albright av cor n Melville  
Nicks M Enita Miss, student, h s Main cor s e Court sq  
Nicks Wm J (Minnie E), pres Citizens Bank of Graham and genl mdse s Main cor s e Court sq, h same  
Noah Zemrah E (Dena D), mchst Oneida Cot Mills, h Side View cor Parker  
Norwood Arlando W (Sarah), gro s Court sq cor Main, h n s Guthrie n end Mill  
Norwood Betsy Mrs, h County Home  
Norwood Chas N (Ira L), carp Travora Mnfg Co, h nr same  
Norwood Gladys Miss, emp Oneida Mills, h s s Poplar, 1 w of North  
Nott Earl I Dr (Mary L), chiropractor w s Maple, 3 n Harden, h same  
Nunnery Mildred Miss, tchr Graham Pub Schl, h e Harden, 1 w of s Melville

O

Oakley Wm S (Maybelle), (Barbecue Lunch Room), h w Market nr Highway No 10  
Obaugh Bishop A (Virginia), agt Home Security Ins Co, h e Elm, 2 e of s Melville  
\*Odd Fellows Hall, w s n Maple, 6 s of e Guthrie  
Oldham A Herbert (Ernie), emp Sidney Mnfg Co, h Parker cor New

**CAROLINA PETROLEUM CO.**

Wholesale and Retail Dealers in  
OILS, KEROSENE, GASOLINE, GREASES  
PHONE 834

# GREEN & M<sup>C</sup>CLURE

SINCE 1907  
FUNERAL DIRECTORS AND EMBALMERS—AMBULANCE SERVICE  
DAY 251 —PHONES— NIGHT 535-J;707-W

GRAHAM N C (1927-28) CITY DIRECTORY

347

Oldham Lizzie Miss, h west North  
Oldham Mary N Miss, h nr Travora Mnfg Co  
Oldham Nettie, wid Y A, h nr Travora Mnfg Co  
Oldham Thos T (Daisy), weaver Oneida Mills, h west North  
Oneida Cotton Mills (Inc), (L Banks Holt Mnfg Co), w Har-  
den cor Mill, blksmith shop 2 s Market  
Overman Chas A (Grace), slsmn A M Barrow Co, h 1014  
Dixie, Burlington N C  
Owens Chas E (Pearl), painter, h Graham, R D 3  
Owens Cletus C, emp Sidney Cot Mills, h Graham, R D 3

## P

\*Packingham Jno M, lab, h 2 (r) n s Washington, 3 e of  
College  
\*Packingham Wm (Cornelia), lab, h 2 (r) n s Washington,  
3 e of College  
Page James H (Bettie L), weaver Burlington Mills, h e  
Pine cor s Marshall  
Page Kate Miss, rms 4-5 Paris Bldg  
Paris Building, s w Court sq cor Elm  
Paris Oliver J (Henrietta), v-pres Graham Drug Co, h Hill  
cor n Main  
Parker Benj L (Clarice), emp Travora Mnfg Co, rms 8-9  
Paris Bldg  
Parker Hubert, carp, bds Graham Hotel  
Parker Mamie Miss, h Albright av, 1 e n Main  
Parrish B S, emp Graham Roller Shop, res Haw River N C  
Patterson Building, s w Court sq cor Main  
Patillo J L, depty sheriff Alamance County, res Mebane N C  
Patrum Edwd (Nellie), carp, h n Main extd  
Patrum Grover (Callie), auto mech, h Nicholson Bldg  
Patrum Jno W (May C), h n s Poplar, 7 w of Oneida  
\*Paylor Emma, laund, h nr Travora Mnfg Co  
Payne Garland (Hazel), emp Sidney Cot Mills, h 1 n of w  
Providence nr Sidney Mills  
Payne Garland G, emp Sidney Cot Mills, h n Main, 2 s of  
Providence  
Payne Jno C (Fannie), farmer, h Side View, 2 s of Whitsett  
Payne Jno D (Nora), weaver Sidney Cot Mills, h n Main, 2  
s of Providence  
Payne Julius N (Mary), gro & meats n Main, 4 s of Harden,  
h s Main extd, R D 1  
Payne Talmadge, mill wkr, h n Main, 2 s of Providence

306 S. MAIN

MUTUAL BUILDING AND LOAN ASSOCIATION  
OPEN A THRIFT ACCOUNT WITH US TODAY

PHONE 30

## BURLINGTON DRY CLEANING CO.

FAULTLESS CLEANERS AND DYERS  
PHONE 306

# M. B. S M I T H

Atwater-Kent & Freed-Eisemann Radios, Tubes, Batteries, Chargers, Parts  
"LET YOUR HOME COME FIRST"

## B. A. SELLARS & SONS, (INC.)

Men's and Boys' Clothing, Furnishings, Hats—Style Headquarters Since 1874  
PHONE 59

348

GRAHAM N C (1927-28) CITY DIRECTORY

- Pender D P Stores Co, gros n Main, 3 s of Harden, Jas S Bowman mngr  
Permar Jno M Rev (Iva), pastor Friends Ch, h Side View, 1 s of Whitsett  
Perry Alsy A (Duell), linemn N C Pub Serv Co, h w s Washington, 2 s of Providence  
Perry Artelia, wid P C, h w Harden nr Oneida  
Perry Carrie Miss, emp Scott-Mebane Mnfg Co, h n Main nr Providence ch  
Perry Lyman (Myrtle), collr N C Pub Serv Co, h w s Washington, 1 s of Whitsett av  
Perry Maggie Miss, emp Sidney Mill, h w s Washington, 1 s of Whitsett av  
Perry Martha, wid Jno, h w s Washington, 1 s of Whitsett av  
Perry Mattie O Miss, emp Oneida Cot Mill, w Harden nr Oneida  
Perry W Rufus (Sophia), mech, h Albright av cor n Marshall  
Petty Lee Ora Miss, student, h Alohea, s Main extd  
Petty W Emmett (Annie), garage s Main extd, h same  
Petty Wm E Jr, lab, h e Main extd  
Phillips Castle, emp Oneida Mills, h w end Guthrie (r) Graham I & C Co  
Phillips Chas H (Angelia), janitor Alamance County Ct Hse, h e s Maple, 1 n of Harden  
Phillips Cleodore, student, h w end Guthrie (r) Graham I & C Co  
Phillips Floy L, clk Wrike Drug Co, h e s Maple, 1 n of Harden  
Phillips G Cleveland (Daisy), h e s Washington, 1 s of Market  
Phillips J Madison, cook Garrett's American Cafe, h s s Guthrie, 1 w of Mill  
Phillips Josephine Miss, h e s Maple, 1 n of Harden  
Phillips Mary Miss, deputy supr ct clk court house, h e s Maple, 1 n of Harden  
Phillips Richmond A (Emma), emp Oneida Mills, h w end Guthrie (r) Graham I & C Co  
Phillips Rosana, wid Green, h s s Guthrie, 1 w of Mill  
Phillips Wm W (Frances), h s s Guthrie, 2 e of Mill  
Pickard Ardelia Mrs, h nr Travora Mnfg Co  
Pickard Bettie, wid James, h end of w Elm  
Pickard Flake, emp Oneida Cot Mills, h end of w Elm

## MOORE'S MUSIC HOUSE

Pianos, Player Pianos, Organs, Phonographs and Sewing Machines  
112 E. FRONT  
PHONE 832

**BELK-STEVENS CO.** DEPT. STORE  
 "WE SELL FOR LESS"  
 BURLINGTON'S SHOPPING CENTER  
 PHONE 528

GRAHAM N C (1927-28) CITY DIRECTORY 349

Pickard Lizzie Miss, forlady Scott-Mebane Mnfg Co, h w Elm extd  
 Pickard Walter (Onie), emp Travora Mnfg Co, h nr same  
 Poe Carrie, wid A K, emp Oneida Mill, h w Harden nr Oneida  
 Pomeroy Elizabeth Miss, student, h n Main, 2 w of Albright av  
 Poole Eva Miss, h e s Mill, 2 n Market  
 Poole Kingsbury B, gro w s Maple, 1 s Market st, h e s Mill, 2 n of Market  
 Poole Nannie Miss, emp Oneida Cot Mills, h e s Mill, 2 n of Market  
 Porterfield Carl, student, h n Melville, cor Parker  
 Porterfield Chas, emp Travora Mnfg Co, h n Melville cor Parker  
 Post Office, n w Court sq cor w Elm, J R Guthrie postmstr  
 Providence Cemetery, n Main nr Sou Ry sta  
 Providence Christian Church, n Main ter Sou Ry sta, Rev Thos E White pastor  
 Pugh Dorothy Miss, emp Travora Mnfg Co, h n Marshall cor Parker  
 Pugh Geo R, emp Travora Mnfg Co, h nr same  
 Pugh Jno, h nr Travora Mnfg Co  
 Pugh Thos (Callie), carp, h nr Travora Mnfg Co  
 Pugh W Clifford (Nellie T), carp, h e Elm nr Marshall  
 Pugh Walter, emp Travora Mnfg Co, h nr same  
**PURSE MARY**, wid W L, treas Alamance County, office county court house, h w Elm, 1 w of s Maple

**Q**

Quakenbush Mamie Mrs, clk Register of Deeds ofc, h e Elm, 1 w of Marshall  
 Quakenbush Nina Miss, stengr, h e Elm, 1 w of Marshall  
 Quakenbush W Banks (Mamie F), (Graham Cabinet Shop), h e Elm, 1 w of Marshall  
 Quakenbush Wade H (Ida), emp Travora Mnfg Co, h Pomeroy cor Hill

**R**

Rainey Robt G (Annie), mngr Graham Ice & Coal Co, h s s Poplar, 1 w of Washington

**J. D. & L. B. WHITTED CO., Inc.**  
 DRY GOODS, READY-TO-WEAR, NOTIONS, GENTS FURNISHINGS, SHOES, HATS, ETC.  
 PHONE 132



**ALAMANCE CHEVROLET CO.**

SALES AND SERVICE

217-19 W. FRONT

PHONE 936

# BURLINGTON FURNITURE CO., (INC.)

FURNITURE AND HOUSE FURNISHINGS  
PHONE 175

350

GRAHAM N C (1927-28) CITY DIRECTORY

**BRADSHAW & THOMPSON**

Farm Supplies and Auto Accessories, Goodyear Tires and Tubes

PHONE 896

- Rainey Walter, emp Graham Ice & Coal Co, h s s Poplar, 1 w of Washington
- Raper Flora Mrs, rms w s Maple, 5 n of Harden
- Ray Allene Miss, h w Harden nr Oneida
- Ray Bernard W, emp Oneida Mills, h w Harden nr Oneida
- Ray E Clyde, mill wkr, h w Harden nr Oneida
- Ray Edwd (Flora), textile wkr, h s s Harden, 2 e of Washington
- Ray H Adene Miss, emp Oneida Mills, h w Harden nr Oneida
- Ray J Oliver (Mary J), emp Oneida Mills, h w Harden nr Oneida
- Ray Victor L, lab, h w Harden nr Oneida
- Reavis Albert, student, h n s Market, 1 w of Washington
- Reavis Annie Miss, emp Scott-Mebane Mnfg Co, h w s North, 1 s of Market
- Reavis Chas L (Rylma), emp Travora Mills, h e Elm, 1 w of s Melville
- Reavis Claude P (Emma L), trav slsmn, h Hill, 1 e of n Main
- Reavis Edwd, emp Thos J Reavis, h s s Market, 1 w of Washington
- Reavis Lula Miss, emp Oneida Mills, h w s North, 1 s of Washington
- Reavis Mary J, wid Joshua, h w s North, 1 s of Market
- Reavis Nellie Miss, student, h n s Market, 1 w Washington
- Reavis Rebecca Miss, student, h Hill, 1 e of n Main
- Reavis Thos J (Carrie), gro n Marshall nr Travora Mills, h n s Market, 1 w of Washington
- Redmon Artelia, wid T E, h n Main cor Whitsett
- Reed Robt L (Pearl), emp Oneida Mills, h e s Oneida, 1 s of Guthrie
- Reeves Mayo R (Annie H), ins agt, h s Main extd
- Reid Gertrude S Miss, emp Travora Mnfg Co, h River nr Travora Mills
- Reid Jasper N, emp Travora Mnfg Co, h River nr Travora Mills
- Reid Wm L (Lavina), emp Travora Mnfg Co, h River nr Travora Mills
- Rich Alexander (Swannie Mae), emp Travora Mnfg Co, h Pomeroy, 1 n of Parker
- Rich Chas A (Carrie), night wchmn Oneida Mills, h e s Oneida, 1 n of Market
- Rich Daisy, wid Joseph, h Providence cor Washington
- Rich Frank M, student, h e Elm, 1 e of s Melville

## BOSTON TAILORING CO.

RELIABLE DRY CLEANERS

PHONE 608-W



# EFIRD'S

NEAR P. O.

Burlington's Leading  
Department Store  
PHONE 386

GRAHAM N C (1927-28) CITY DIRECTORY

351

- Rich Grover C (Elizabeth), foreman Sidney Cot Mills, h Providence cor Walker
- Rich J Worth, student, h n Melville, 2 s of Albright av
- RICH JAS H** (Alice), (Rich & Thompson), h e s n Marshall, 3 n of e Harden—phone 546-W
- Rich Kyle F (Myrtle), frt clk Sou Ry Burlington N C, h Providence, 2 w of Washington
- Rich Laura F Miss, h n of Sou Ry nr Travora Mnfg Co
- Rich Lettie A, wid W A, music tchr, e Elm, 1 e of s Melville h same
- Rich Robt V, student, h e Elm, 1 e of s Melville
- Rich Rudolph, emp Oneida Mills, rms Nicholson Bldg
- Rich Wm W (Ella N), foremn Sidney Cot Mills, h n of Sou Ry nr Travora Mnfg Co
- RICH & THOMPSON** (Jas H Rich, Chas A and W Ernest Thompson), furniture, house furnishing goods, stoves, ranges, heaters, carpets and floor coverings of all kinds, phonographs, records etc, funeral directors and embalmers, ambulance service day or night n Main cor w Harden—phones, day 357-1077, night 1077-618-J-546-W (see side lines)
- Riddle Chas W (Gertrude), collr Cates, Lowe & Cheek, h s s North, 2 e of College
- Riddle Ralph (Mae), tmstr, h n s Market, 3 w of Maple
- Riddle Thos (Thelma), mech Ivey Motor Co, h Burlington N C
- Rigan Jno J (Daisy), emp Burlington Cot Mills, h e s Washington, 3 s of Market
- Riley Lonnie S (Berlie L), driver Chero-Cola Botlg Co, res Sweptonville N C
- Riley Walter N (Susan L), (Chero-Cola Bottling Co), h w s Main, 4 n of Guthrie
- Rippy Wm E (Eliza), engineer Travora Mnfg Co, h same
- Roach Edwd (Lolah B), clk Rich & Thompson, h n s Poplar, 8 w of Oneida
- Roach J Thos (Maggie), clk A W Norwood, h e Harden cor s Melville
- Roark Tammie, wid Thos, emp Oneida Mills, h e s Mill, 4 n of Poplar
- Roberson Adolph (Sarah), emp Travora Cot Mills, h s Main extd
- Roberson G Bryant (Myrtle), weaver Travora Mnfg Co, h n Melville cor Parker

**NORTH STATE COAL CORP.**  
COAL  
PHONE 470  
WOOD

## BURLINGTON BUSINESS COLLEGE

L. M. CANNON, Prin.

Complete Courses in Shorthand, Typewriting, Bookkeeping, and All  
Business Subjects

# UNITED STORE CO., INC.

Heavy and Fancy Groceries, Fresh Meats, Dry Goods, Notions, Shoes, Auto Tires & Tubes  
101 LOGAN ST. PRICES ALWAYS RIGHT PHONE 272

352

GRAHAM N C (1927-28) CITY DIRECTORY

DELICIOUS  
AND  
REFRESHING

IN BOTTLES

DRINK  
*Coca-Cola*

- Roberson Margaret Miss, emp Oneida Mills, h w s Maple, 2 n of Harden
- Robertson Cletus, emp Barbecue Lunch Room, h s s Market, 2 w of Washington
- Robertson Freeman, textile wkr, h s s Market, 2 w of Washington
- Robertson W O, emp Barbecue Lunch Room, h w Market
- Robertson W Jack (Fannie), emp Oneida Mills, h s s Market, 2 w of Washington
- Robinson C Robt (Ruth), textile wkr, h s s Market, 3 e of Washington
- Robinson C Robt Jr (Christine), barber R L Allen, h n s Guthrie av nr n end Mill
- Robinson Emma L Miss, tchr Graham Pub Schl, h e Harden, 1 w of Marshall
- Robinson Geo L (Mary A), emp Aurora Cot Mills, h w Harden nr Oneida
- Robinson J Thos (Maggie), carp, h Durham rd
- Robinson Kathleen, emp Oneida Cot Mills, h w Harden nr Oneida
- Robinson Louise Miss, emp Oneida Cot Mills, h w Harden nr Oneida
- Robinson Mary Ann, wid Wm, gro Durham rd, h w Harden nr Oneida
- Robinson Ozzie Mrs, emp Keystone Hos Mills, h w s Washington, 1 s of Whitsett av
- Robinson W Rankin, emp Allen Thompson, h s s Market, 3 e of Washington
- Robinson Walter F, truck dr Alamance Ldry, h s s Market, 3 e of Washington
- Rodgers Jno O (Lillie G), furn wkr, h w s Main, 2 n of Guthrie
- Rogers A Hoyt (Bessie), emp Sou Ry, h Side View cor Whitsett
- Rogers Benj M (Dora C), county register of deeds, ofc Court House, h s Main cor e Pine
- \*Rogers Chas, lab Oneida Cot Mills, h (r) Providence Ch
- \*Rogers Clarence (Betty), brick mason, h e Gilbreath, 3 e of Melville
- \*Rogers Edwd (Bessie), lab n of Sou Ry, h nr Travora Mnfg Co
- \*Rogers Frank, emp Jeffries Brick Yd, h Graham, R D 3
- Rogers Henry M (Gertrude M), opr Graham Elevator Mill, h Side View cor Whitsett

## ALAMANCE DRY CLEANERS

GENUINE DRY CLEANING

PHONE 740

# PACKARD SALES & SERVICE

"ASK THE MAN WHO OWNS ONE"

Front Cor. Church

FRONT ST. SERVICE STATION

Phone 386

GRAHAM N C (1927-28) CITY DIRECTORY 353

- \*Rogers James (Bessie), driver Graham Milling Co, h w end College
- Rogers James D, student, h Side View & Whitsett
- \*Rogers James E (Jeanette), brick mason, h Gilbreath, 1 e of s Main
- Rogers Jerome G (Gertrude), (Graham Elevator Co), h Side View
- \*Rogers Lena, laund, h (r) Providence ch
- Rogers Nellie B Mrs, emp Old Dominion Box Co, h Side View cor Whitsett
- \*Rogers Ruffin, lab, h Graham R D 3
- \*Rogers Thos (Susie), emp Jeffries Brick Yd, h Graham, R D 3
- \*Rogers W Alex (Belle), brick mason, h n Marshall, 2 n of e Harden
- Rogers W Russell (Annie P), brick mason, h n Marshall, 5 n of e Elm
- \*Rogers Walter (Fannie), emp Sou Hardwood Floor Co, h n of Sou Ry nr Travora Mnfg Co
- \*Rogers Wm M (Roxie), lab Sidney Mnfg Co, h Water cor New
- Roney Jack (Annie), emp Moore's Shoe Store, h n s Harden, 2 w of Maple
- Roney Mae Miss, student, h n s Harden, 2 w of Maple
- Rose Bedford M (Alice V), textile wkr, h e s Oneida, 2 s Guthrie
- Rose G Edmond, h e s Oneida, 2 s of Guthrie
- Rose Jno W, emp Graham Roller Shop, h e s Oneida, 2 s of Guthrie
- Rose Walter H, emp Oneida Mills, h e s Oneida, 2 s of Guthrie
- Ross Alex, emp Oneida Mills, h n s Market, 1 w of Mill
- Ross Clarence (Clara E), atty s w Court sq, h w s Main, 3 n of Harden
- \*Ruffin Chas (Harriet), farmer, h s Melville, 1 n of Gilbreath
- \*Ruffin Chas P (Ella), hlpr C F Russell, h e Harden, 3 w of Durham rd
- \*Ruffin Mollie, laund, h e Gilbreath, 1 e s Main
- \*Ruffin Robt R (Candace), tinner C F Russell, h Blue Run
- \*Ruffin Tempie, h e s College, 3 s of Main
- \*Russell Abraham, plmbr C F Russell, h Graham, R D 3
- \*Russell Building, s Main cor e Pine
- \*Russell Chavis, plstr, h Durham rd

DAY 357-1077

House Furnishers, Funeral Directors and Embalmers, Ambulance Service

**RICH & THOMPSON**

GRAHAM, N. C.

—PHONES—

NIGHT 1077-618-J—546-W

PHONE 244

**BURLINGTON DRUG CO., (INC.)**

COURTEOUS SERVICE

OUR AIM:  
TO SERVE YOU WELL  
WITH HIGH QUALITY  
AND VALUE!  
410-12 S. MAIN

AN AMERICAN  
INSTITUTION  
**JCPENNEY Co**  
*"where savings are greatest"*

DRY GOODS, CLOTHING  
AND SHOES  
FOR THE  
ENTIRE FAMILY!  
PHONE 849

GOODMAN'S—"THE HOME OF GOOD CLOTHES"

BURLINGTON, N. C.

226 S. Main

354

GRAHAM N C (1927-28) CITY DIRECTORY

- \*RUSSELL C F, all kind of tin and sheet metal work, roofing and guttering, plumbing, steam fitters, etc, e Pine, 1 e of s Main, h Graham, R D 2 (see p 8)  
Russell Glenn E (Grace), emp Oneida Mills, h e s Mill, 3 n of Poplar  
\*Russell Pink, tinner C F Russell, h Graham, R D 2  
Russell Robt (Josie), emp Oneida Cot Mills, h Harden nr Oneida  
\*Russell Wm (Bettie), mach, h s Marshall cor e Gilbreath  
Ruth J Wesley (Ada), saw mill opr, h n Main nr Providence ch

## S

- St Onge Edwd (Annie), h n s Poplar, 2 w of Oneida  
Satterwhite Madison S (Dora), (R N Cook & Co), h 715 Church, Burlington N C  
Scott Building, n e Court sq  
Scott Chas A (Graham Underwriters Agency), pres Graham Home Bldg Co and 2d v-pres-cashr Natl Bank of Alamance, h e Harden cor n Marshall  
Scott Dollie Miss, emp Oneida Mills, bds w s Oneida, 1 s of Poplar  
Scott Don E (Marjorie G), sec-treas Sidney Cot Mills (Inc), h e s n Main, 1 s of Parker  
Scott Fannie, wid Jack L, h w s Main, 3 n of Harden  
Scott Geo A (Sallie), emp Oneida Cot Mills, h s Maple, 1 n of McAden  
Scott Henry W (Claire), pres-treas Scott-Mebane Mnfg Co and pres Sidney Cotton Mills (Inc) and v-pres Natl Bank of Alamance, h e s n Main, 1 n of e Harden  
Scott Lonnie A, emp Oneida Cot Mills, h Side View, 3 s of Whitsett  
Scott W Kerr, county farm agt ofc court house, h Graham, R D  
Scott Wm D (Graham Underwriters Agency), v-pres-cashr Natl Bank of Alamance and sec Graham Chamber of Commerce, h e Harden cor n Marshall  
Scott-Mebane Manufacturing Co, overall mnfrs w Harden nr Mill st, H W Scott pres-treas  
Self Myrtle Mrs, emp Oneida Mills, h w s Oneida, 3 n of Poplar  
\*Sellars David (Pearle), driver Aurora Mills, h (r) Providence Christian Ch

## CAROLINA PETROLEUM CO.

Wholesale and Retail Dealers in  
OILS, KEROSENE, GASOLINE, GREASES  
PHONE 834

# GREEN & M<sup>C</sup>CLURE

COMPLETE HOME OUTFITTERS SINCE 1907

GRAHAM, N. C.

PHONE 251

GRAHAM N C (1927-28) CITY DIRECTORY 355

Sellers J E, member Board of Education, res Mebane N C, R D 3

Sellers Jack, h County Home

\*Senior Handy (Nancy), driver Green & McClure, h e Gilbreath, 2 e of s Melville

\*Senior Handy Jr, porter Wrike Drug Co, h e Gilbreath, 2 e of s Marshall

Sharpe Clarence L (Addie), tfr, h n s Poplar, 2 w of North  
Sharpe Paul E (Alice), emp Sidney Cot Mills, h n Washington, 1 n of Climax

Shatterly Ruth Miss, weaver Travora Mnfg Co, h n Melville cor Parker

\*Shaw Amy, h e Gilbreath, 2 e of s Main

Shaw J Alex (Ada), trav slsmn, h n s Church al, 1 e of Main

Shaw Jno, emp Sidney Cot Mills, bds Washington, 1 n of Providence

Shaw Mollie Mrs, h County Home

Shaw Ralph (C Elva), chauff Travora Mnfg Co, h s Main cor Gilbreath

Shields Blanche Miss, emp Scott-Mebane Mnfg Co, h s s Harden, 1 e of Washington

Shields E Jane, wid K W, h s s Harden, 1 e of Washington

Shields Fredk B (Emma), gro-rest and filling sta, Haw River rd, h same

Shields Pat D, h s s Harden, 1 e of Washington

Shields Purl A, trav showman, h s s Harden, 1 e of Washington

Shoffner Arthur, emp Travora Mnfg Co, h nr same

Shoffner Erwin L (Vera), gro, h w end Poplar

Shoffner Jno (Ola), emp Travora Mnfg Co, h nr same

\*Shoffner Mildred, student, h s s Washington, 2 e of College

\*Shoffner Pauline, cook, h s s Washington, 2 e of College

\*Shoffner Raleigh (Margaret), emp Oneida Cot Mills, h w s Maple, 2 s of Main

Shoffner Semie Miss, emp Travora Mnfg Co, bds nr same

Shue Desmond, emp Oneida Mills, h e s Mill, 4 n of Market

Shue Edwd (Zephyr), emp Oneida Cot Mill, h w Elm, 1 e of s Maple

Shue Harvey (Lizzie), h e s Mill, 4 n of Market

Shue Howard, emp Oneida Cot Mills, h w Elm, 1 e of s Maple

Shue Ione Miss, emp Scott-Mebane Mnfg Co, h e s Mill, 4 n of Market

306 S. MAIN

STANDARD REALTY AND SECURITY CO.

REAL ESTATE—RENTALS—INSURANCE—BONDS—INVESTMENT SECURITIES

PHONE 30

## BURLINGTON DRY CLEANING CO.

FAULTLESS CLEANERS AND DYERS

PHONE 306

# M. B. SMITH

Agents Southern Furniture Co.; Agents Artcraft Manf'g. Co.; Buy Burlington-made Furniture  
"LET YOUR HOME COME FIRST"

356

GRAHAM N C (1927-28) CITY DIRECTORY

## B. A. SELLARS & SONS, (INC.)

Dress Goods, Ladies' Ready-to-Wear, Notions, Everything for Women and Children's Wear  
PHONE 59

- Shue Mavis Miss, emp Oneida Cot Mills, h w Elm, 1 e of s Maple  
Shue Robt, student, h e s Mill, 4 n of Market  
Sidney Cotton Mills (Inc), colored cloth mnfrs, end of n Main nr Sou Ry, H W Scott pres, D E Scott sec-treas  
Simmons Building, n Main, nr Court Sq  
Simmons Thos M (Olivia V), guard county rd, h e Elm, 4 e of s Melville  
\*Slade Cherry, h County Home  
Small Thos (Annie), loom fixer Oneida Mills, h s s Poplar, 3 e of North  
Smith Chas, h County Home  
Smith Clegg (Estie), carp, h n s Market, 5 w of Maple  
Smith Curry O (Daisy), trav slsmn, h n Main, 1 w of Albright av  
Smith Fred (Maggie), emp Travora Cotton Mills, h end of w Elm  
Smith Fred B (Lillie), emp Sou Furn Co, h Graham-Burlington rd, R D 3  
Smith Herbert C, farmer, h Graham R D 3  
Smith Isabelle, wid J W, h n s Harden, 3 w of Maple  
Smith Julia, wid Geo S, h Graham R D 3  
Smith Julia, wid J P, h w Elm, 1 w of s Maple  
\*Smith Lillie, county supvsr Col Schls, h e Harden, 1 w of Durham rd  
Smith Myrtle Miss, tchr Graham Pub Schl, h w Harden cor n Maple  
Smith Pearl Miss, mlnr Haw River N C, h Graham R D 3  
Smith Ralph (Anna Maud), mngr City Ldry, h w s Maple, 5 n of Harden  
\*Smith Sue, cook s Main, 3 e of Pine, h same  
Smitherman Gertrude Miss, tchr Graham Pub Schl, h n Main, 3 s of Harden  
Soots Wm (Mary), emp Oneida Mills, h e s Onedia, 2 s of Poplar  
Southeastern Express Co, s w Court sq, T C Montgomery agt  
Southern Railway, n end Main, M W Young agt, C R Faucette tel opr  
Spoon Saml C Jr (Hettie), phys, h Albright av, 1 e of n Marshall  
Spry E M, overseer weaving Oneida Mills, bds w Elm, 6 w of s Maple

## MOORE'S MUSIC HOUSE

Pianos, Player Pianos, Organs, Phonographs and Sewing Machines  
112 E. FRONT  
PHONE 832

**BELK-STEVENS CO.** DEPT. STORE  
 "WE SELL FOR LESS"  
 BURLINGTON'S SHOPPING CENTER  
 PHONE 528

GRAHAM N C (1927-28) CITY DIRECTORY

357

- Stafford Geo S (Joy Belle), barber R L Allen, h s Melville, 1 s of e Harden  
 Standard Oil Co Serv Sta, n Main cor e Harden, W H Boswell mngr  
 Stanfield M Ione Miss, emp Scott-Mebane Mnfg Co, h Climax cor Washington  
 Stanfield Ossie Mrs, emp Sidney Cot Mill, h n Main, 1 s of Sidney Mill  
 Stanfield V Lillian Miss, emp Scott-Mebane Mnfg Co, h Climax cor Washington  
 Stanfield W Louis (Clatie), emp Travora Mnfg Co, h Climax cor Washington  
 Stanfield Wm W (Elizabeth), emp Home Ice & Coal Co, h Climax cor Washington  
 Stanford Richd A (Zona G), mchst, h s Marshall cor Pine  
 Starling Geo W Rev (Maggie), pastor Graham M E Ch, h n Main, 5 e of Parker  
 Starling Mary Lee, student, h n Main, 5 e of Parker  
 Steel Everett (Clara), emp Travora Mnfg Co, h nr same  
 Steele Blondell Miss, h Nicholson Bldg  
 Steele Clyde A (Minnie), driver Oneida Mills, h e s Oneida, 3 s of Guthrie  
 Steele Fletcher V (Ollie), genl mdse w s Washington, 2 s Market, h 1 same  
 Steele Geo, emp Oneida Cot Mills, h Nicholson Bldg  
 Steele Lee A (Estella), emp Oneida Mills, h e s Onedia, 4 s of Guthrie  
 Steele Roy Eula, emp Oneida Mills, h e s Mill, 1 n of Market  
 \*Stevens Lee (Lucille), student, h Durham rd  
 Stewart Duncan, emp Oneida Cot Mills, bds Washington, 1 n of Providence  
 Stockard Cramer, mech Ivey Motor Co, bds s Main extd, R D 1  
 Stockard Frank W (Annie L), auto mech county schl trucks, h e s Maple, 3 n of Harden  
 Stockard Hardy J (Sallie), deputy sheriff Alamance Co, h e Harden, 4 e of s Melville  
 Stockard Lee, cutter Scott-Mebane Mnfg Co, h e Harden, 4 e of s Melville  
 Stockard, Margaret Miss, student, h e Harden, 4 e of s Melville  
 Stockard Robt M (Jessie), vet surgeon, h Main extd  
 \*Stokes Obediah (Lora), lab Alamance County, h s Main extd

**BRYAN'S GROCERY**—Staple and Fancy Groceries  
 "YOU'VE TRIED THE REST NOW TRY THE BEST"  
 PHONE 758



**ALAMANCE CHEVROLET CO.**

SALES AND SERVICE

217-19 W. FRONT

PHONE 936

FORM 17

# BURLINGTON FURNITURE CO., (INC.)

COMPLETE HOME OUTFITTERS

PHONE 175

## BRADSHAW & THOMPSON

Farm Supplies and Auto Accessories, Goodyear Tires and Tubes

PHONE 896

358

GRAHAM N C (1927-28) CITY DIRECTORY

- Story Chas D (Jennie W), sheriff Alamance Co, ofc Court House, h 301 Union av, Burlington N C
- Story Walter E (Beth), deputy sheriff Alamance Co, h Central Hghts, Burlington N C
- Stout Chas P (Josephine), foremn Travora Mnfg Co, h n Melville, 2 s of Parker
- Stout Roger, student, h n Melville, 2 s of Parker
- Stradford Jno (Lorena), trav slsmn, h e s Maple, 2 s of Main
- Straughan G Ernest (Clara), painter, h n s Guthrie n end Mill
- Straughan Luna Miss, emp Burlington Hos Mill, h n s Guthrie n end Mill
- Straughan Thelma Miss, emp Scott-Mebane Mnfg Co, h n s Guthrie n end Mill
- \*Strickland Irene, tchr, h n Marshall, 2 n of Harden
- \*Stroud Janette, dom, h e Gilbreath, 3 e of s Main
- Suits Danl (Sarah), h County Home
- Suits Ivan, emp Travora Mnfg Co, bds River nr Travora Mill
- Suits Sam (Cora), emp Oneida Mills, h n s Market, 1 w Mill
- Sullivan Wm, emp Oneida Cot Mills, bds s Maple, 1 n of McAden
- Swing Jesse F (Bertha), emp Oneida Cot Mills, h s Maple, 3 s of w Elm
- Swink Mary Miss, spinner Sidney Cot Mills, h n Marshall nr Travora Mill
- Sykes Fannie, wid Jesse K, emp Glen Raven Mills, h Graham R D 3
- Sykes Lenora E Mrs, bkkpr Green & McClure, h e s s Main, 4 s of Pine
- Sykes Lucy Miss, emp Travora Mnfg Co, h n Melville, 3 s of Parker
- Sykes Madeline Miss, emp Burlington Cot Mill, h e s Oneida, 2 n of Poplar
- Sykes Marticia, wid H M, h n Melville, 3 s of Parker
- Sykes Ruby Miss, emp Travora Mnfg Co, h n Melville, 3 s of Parker
- SYKES NORMAN E (Lenora C), embalmer Green & McClure, h e s of s Main, 4 s of Pine—phone 707-W
- Sykes Ruby Miss, student, h Graham R D 3
- Sykes Sam (Ida), emp Burlington Cot Mills, h e s Oneida, 2 n of Poplar

## ACME MOTOR COMPANY

OAKLAND & PONTIAC SIXES

Products of General Motors

SALES AND SERVICE

BURLINGTON, N. C.

PHONE 315



# EFIRD'S DEPARTMENT STORE

FASTEST RETAILING SYSTEM IN THE WORLD

PHONE 386

GRAHAM N C (1927-28) CITY DIRECTORY

359

## T

Tall Frank (Virginia), emp Oneida Cot Mill, h West North  
Tate Allen D (Grace), bkkpr Travora Mnfg Co, h n Main, 1  
e of Hill

Tate Alyne M Miss, stengr Alamance Security & Real Estate,  
h n Melville, 3 n of e Harden

Tate Donald, student, h n Melville, 3 n of e Harden

\*Tate Edwd W, brk lyr, h e s College, 1 s of North

Tate Robt D (Alma), trav slsmn, h n s Harden, 4 w of Main

Tate Robt D (Annie), clk Travora Cot Mill, h n Melville, 3  
n of e Harden

Tate S Virginia Miss, student, h n Main, 1 e of Hill

\*Tate Thos, house boy e Harden cor n Melville, h same

\*Taylor Fannie, dom, h n of Sou Ry nr Travora Mnfg Co

\*Taylor Mack (Rosa), lab, h e s College nr Washington

\*Teague Amos (Fannie J), well digger, h Blue Run

\*Teague Benj, h County Home

Teague Garland (Cleo), live stock, h n Melville, 3 n of e  
Harden

\*Teague Geo H (Myrtle), chauf, h Durham rd

\*Teal, Winnie, cook Albright av, 1 n of Melville, h same

Teer Mable A Miss, emp Scott-Mebane Mnfg Co, h e Elm cor  
s Melville

Teer Sallie Miss, emp Scott-Mebane Mnfg Co, h e Elm cor  
s Melville

Teeter Izelle Miss, emp Oneida Mills, h e s Washington, 2 s  
of Market

Teeter J Luther (Ida), emp Oneida Mills, h e s Washington,  
2 s of Washington

Terrell Archie, emp Graham Ice & Coal Co, h n s Poplar, 4  
w of Oneida

Terrell Chas (Ollie), emp Oneida Mills, h n s Poplar, 4 w of  
Oneida

Thacker Saunders (Agnes), emp Oneida Cot Mills, h w  
Harden nr Oneida

Thomas Elva Miss, student, h s Main extd

Thomas Jas M (Ada), gro s Main extd, h same

Thomas Jno S (Mary), solr Alamance County, h w Front,  
Burlington N C

Thomas Vera Miss, student, h s Main extd

Thomey Geo B (Hettie), trav slsmn, h s s Guthrie, 3 e of Mill

HOME  
WOOD  
ICE & COAL  
COAL  
ICE  
GO.

PHONE 148

## BURLINGTON BUSINESS COLLEGE

L. M. CANNON, Prin.

Complete Courses in Shorthand, Typewriting, Bookkeeping, and All  
Business Subjects

# MaDELLE BEAUTY SHOP

HAIRDRESSING, SHAMPOOING, MANICURING, MASSAGING, HAIR GOODS AND  
320½ S Main TOILET ARTICLES Phone 951

DELICIOUS  
AND  
REFRESHING

DRINK

*Coca-Cola*

360

GRAHAM N C (1927-28) CITY DIRECTORY

- Thompson Allen B (Brona), (Alco Theatre), teller Natl Bank of Alamance, h n Main, 3 s of Harden  
Thompson Alonzo, farmer, h Graham R D 3  
Thompson Annie S Miss, student, h College cor Side View  
\*Thompson Arthur (Mamie), cook Garrett's Amer Cafe, h Needmore  
**THOMPSON CHAS A** (Ovella M), (Rich & Thompson), h w s n Maple, 9 s of Main—phone 489-J  
Thompson Chas A (Rebecca), emp Oneida Mills, h s s Market, 2 e of Washington  
Thompson Chas C (Esther), tchr, h s Main, 3 e of Pine  
Thompson Chas C Jr, printer Alamance Gleaner, h s Main, 3 e of Pine  
\*Thompson Dietz (Mamie), emp Garrett's Cafe, h e Gilbreath, 1 e of s Melville  
Thompson Edgar, emp King Cot Mill, h Haw River rd  
Thompson Elijah F (Mary A), slsmn Graham Milling Co, h College cor Side View  
\*Thompson Elise, h n of Sou Ry nr Travora Mnfng Co  
Thompson Elise Miss, piano tchr Graham Schl, h w s Maple, 9 s of Main  
Thompson's Garage (L A Thompson), w Elm, 1 w of w Court sq  
Thompson Henrietta, wid S J, h e Harden cor n Melville  
Thompson Isabel Miss, emp Oneida Mills, h s s Market, 2 e of Washington  
Thompson Jno, weaver Sidney Cot Mills, bds Washington, 1 n of Providence  
Thompson Jno O, emp Oneida Mills, h s s Market, 2 e of Washington  
Thompson Jno S (L Ione), (City Market), h e Elm cor s Melville  
Thompson Julius F (Carrie N), supt city water dept, h s Main cor McAden  
Thompson L Ivan, student, h Pomeroy, 1 n of Hill  
Thompson Lawrence A (Mamie), (Thompson's Garage), h Pomeroy, 1 n of Hill  
Thompson Ona Miss, emp Oneida Mills, h s s Market, 2 e of Washington  
Thompson Oscar (Meta), mech King Cot Mills, h Haw River rd  
Thompson Robt, emp King Cot Mills, h Haw River rd  
Thompson Saml P (Kathleen), steam ftr, h w Elm, 6 w of s Maple

## ALAMANCE DRY CLEANERS

GENUINE DRY CLEANING

PHONE 740

# FRONT STREET SERVICE STATION

"SERVICE WITH A SMILE"

GAS, OILS, TIRES, BATTERIES AND ACCESSORIES

FRONT COR. CHURCH

PHONE 241

GRAHAM N C (1927-28) CITY DIRECTORY

361

Thompson Sarah J, wid D S, h s Main, 3 e of Pine  
**THOMPSON W ERNEST** (Allene), (Rich & Thompson) and  
(Dixie Grinding Co), h n Albright av, 1 e of n Marshall  
—phone 618-J

Thompson W Monroe, h s s Market, 2 e of Washington

\*Thompson Walter (Annie), emp Travora Mnfg Co, h Gra-  
ham, R D 3

Thompson Worth L, printer Alamance Gleaner, h s Main,  
3 e of Pine

Thrift Everett, emp Oneida Cot Mills, h s s Poplar, 1 w of  
North

Tickle Peter (Mamie), emp Sidney Cot Mills, h 2 n of w  
Providence nr Sidney Mills

\*Tinnin Emaline, laund, h n s Washington, 2 e of College

Tinnin Esther, dom n of Sou Ry, h nr Travora Mnfg Co

Tinnin Peter D (Susie), painter, h s s Guthrie, 1 e of Mill

Tinnin Raymond D, painter, h s s Guthrie, 1 e of Mill

Tinnin Robt M, painter, h s s Guthrie, 1 e of Mill

Tinnin Thos V, h s s Guthrie, 1 e of Mill

\*Torian Geo, driver Graham Hdw Co, h Graham, R D 2

Travora Baseball Park, nr Travora Mnfg Co

Travora Manufacturing Co (Inc), cotton goods n of city  
limits nr Sou Ry, J H White pres-mngr, W E White  
sec-treas

\*Trollinger Chas (Lizzie), brklyr, h Old Haw River rd

\*Trollinger Fredk, tinner C F Russell, h Graham, R D 2

\*Trollinger Mary, dom Graham Hotel, h Swepsonville rd

Troxler Rankin M Dr (Maude A), coroner Alamance County,  
h 307 w Front, Burlington N C

Turner James A (Minnie), chauf, h Hopedale rd

Turner James M (Elizabeth F), boarding n Marshall, 1 w  
of e Harden, h same

Turner Jno, emp Oneida Cot Mills, h s Main cor e McAden

Turner Jno, foremn Oneida Cot Mills, bds w Elm, 6 w of s  
Maple

## U

Umstead Wm B, solr 10th Judicial Dist, res Durham N C

Underwood Chas B (Argie), potato chip mnfr, h Graham-  
Burlington rd, R D 3

**UNITED STATES POST OFFICE**, n w Court sq cor w Elm,  
J R Guthrie postmaster

DAY 357-1077

—PHONES—

NIGHT 1077-618-J—546-W

**RICH & THOMPSON FUNERAL HOME**

FUNERAL DIRECTORS AND EMBALMERS—AMBULANCE SERVICE

309 CHURCH

PHONE 244

**BURLINGTON DRUG CO., (INC.)**

COURTEOUS SERVICE

OUR AIM:  
TO SERVE YOU WELL  
WITH HIGH QUALITY  
AND VALUE!  
410-12 S. MAIN

**J.C. PENNEY Co.**  
A NATION-WIDE INSTITUTION  
"where savings are greatest"

DRY GOODS, CLOTHING  
AND SHOES  
FOR THE  
ENTIRE FAMILY!  
PHONE 849

362

GRAHAM N C (1927-28) CITY DIRECTORY

GOODMAN'S—"THE HOME OF GOOD CLOTHES"

BURLINGTON, N. C.

326 S. Main

V

Vaughn Jno B, deputy sheriff Alamance Co, h Burlington, F  
D 5  
Vaughn Jno D (Gary), shoe repr s e Court sq, h w s n Maple  
Vestal W Sherman (Mildred T), pres Alamance Farmer  
Mutl Fire Ins Co and fertz, Parker, 2 e of Side View  
h Swepsonville rd, 2 mi s  
Vincent Henry (Nora), emp Travora Cot Co, h same  
Vincent SESCO (Viola), asst supt Alamance County Home, h  
same

W

\*Wade James (Cherrie), lab, h e Harden, 1 w of Durham rd  
Walker Annie D Miss, tchr, h nr Sou Ry sta  
\*Walker Brown (Marian), lab, h Haw River rd  
\*Walker Chester, presser W E Walker, h Cedar Grove  
Walker Clara Miss, student, h nr Sou Ry sta  
Walker Cornelia W, wid W B, h n Melville, 2 n of e Harden  
Walker Daisy E Miss, h nr Sou Ry sta  
Walker Danl J (Annie), judge county court, h 411 n Main  
Burlington N C  
\*Walker Emma, laund, h w end College  
Walker G Ruth Miss, tchr, h Climax cor Side View  
\*Walker Geo (Annie), well digger, h Durham rd  
Walker H Curry (Hattie L), lumberman, h nr Sou Ry sta  
Walker J Clarence (Sallie B), farmer, h Climax cor Side  
View  
\*Walker Jno W, student, h Durham rd  
Walker Leighton S, farmer, h nr Sou Ry sta  
Walker Lelia Miss, tchr, h Providence, 2 w of Washington  
Walker Mabel D Miss, tchr, h Climax cor Side View  
Walker Margaret E Miss, student, h nr Sou Ry sta  
Walker Mary A, wid D M, h Providence, 2 w of Washington  
\*Walker Philip (Mary), presser W E Walker, h Durham rd  
Walker Richmond W, student, h nr Sou Ry sta  
\*Walker Robt (Olivia), lab, h e Elm nr Cemetery  
Walker S Lucile Miss, tchr, h Climax cor Side View  
Walker Virgie Miss, emp Oneida Cot Mills, h s s Market, h  
w of Maple  
\*Walker Walter A, well digger, h Haw River rd

**CAROLINA PETROLEUM CO.**

Wholesale and Retail Dealers in  
OILS, KEROSENE, GASOLINE, GREASES  
PHONE 834

# GREEN & MCCLURE

SINCE 1907

FUNERAL DIRECTORS AND EMBALMERS—AMBULANCE SERVICE  
DAY 251 NIGHT 535-J;707-W  
—PHONES—

GRAHAM N C (1927-28) CITY DIRECTORY

363

- \*Walker Wm E (Frances), pressing w Harden, 3 w of Main, h n Marshall, 3 n of e Elm  
Walters James W (Della), h w Elm, 19 w of s Maple  
Walters Richd D (Lola), emp Travora Mnfg Co, h n Marshall nr Travora Mills  
Ward Bernice Miss, bkkpr Chevrolet Motor Co (Burlington), h n s North, 1 e of College  
\*Ward Hollis, presser W E Walker, rms w Harden  
Ward Lelia Miss, tr nurse (Asheville N C), h n s North, 1 e of College  
Ward Olivia, wid Zeb, h n s North, 1 e of College  
Ward Ruth Miss, student, h n s North, 1 e of College  
Ward Sidney A (Janie), carp, h Old County Home Graham-Burlington rd, R D 3  
Ward Wm I (Minnie), atty s w Court sq, h n s Harden, 4 w of Main  
Warren Frank (Annie Watson), tob, h n Melville, 1 n of e Harden  
Warren J Frank (Annie), tob, h s Elm, 18 w of s Maple  
Warren Lillian F Miss, inspr Scott-Mebane Mnfg Co, h e Harden, 1 w of n Marshall  
**WARREN WESLEY O**, county mngr, chrmn county board of comms, ofc court house, h s Main, 4 s of e Pine  
Watkins Emma, wid J L, h n s Market, 1 w of Mill  
Watkins J Walter (Bertha), carp Oneida Cot Mills, h s s Market, 6 w of Maple  
Watkins James V, emp Oneida Cot Mills, h s s Market, 6 w of Maple  
Watkins Herman, emp Oneida Mills, h n s Market, 1 w of Mill  
Watkins Jno H (Martha), packer Graham Milling Co and gro w s Washington, 1 n Border, h same  
Watkins Landy (Flossie), emp Oneida Mills, h west North  
Watkins Pauline Miss, h w s Washington, 1 n of Border  
Watson Artie, wid Geo, emp Oneida Mills, h n s Harden, 2 w of North  
Watson Fannie Miss, h s Elm, 18 w of s Maple  
Watson Kate Mrs, music tchr n Main, 1 s of Harden, h same  
Watson Mattie Miss, clk county register of deeds ofc, h s Elm, 18 w of s Maple  
Way Shelley (Effie), emp Sidney Cot Mills, h Washington, 2 n of Providence  
Webster Alfred T (Mary), h w end Guthrie nr Graham I & C Co

306 S. MAIN

MUTUAL BUILDING AND LOAN ASSOCIATION  
OPEN A THRIFT ACCOUNT WITH US TODAY

PHONE 30

## BURLINGTON DRY CLEANING CO.

FAULTLESS CLEANERS AND DYERS  
PHONE 306

# M. B. SMITH

Agents Southern Furniture Co.; Agents Artcraft Man'g. Co.; Buy Burlington-made Furniture  
"LET YOUR HOME COME FIRST"

364

GRAHAM N C (1927-28) CITY DIRECTORY

## B. A. SELLARS & SONS, (INC.)

Men's and Boys' Clothing, Furnishings, Hats—Style Headquarters Since 1874  
PHONE 59

- Webster Danl M (Susan), emp Oneida Cot Mills, h e s Mill, 8 n of Market  
Webster E Rex, weaver Aurora Cot Mills, h s s Poplar, 1 e of Washington  
Webster Jno A (Corinna), weaver Oneida Mills, s s Poplar, 1 e of Washington  
Webster Sankey T (Catherine), auto mech county road dept, h s s Poplar, 1 e North  
Webster Walter G (Bessie), emp Oneida Cot Mills, h s Main extd  
Weeks Mary E Miss, tchr Graham Pub Schls, h w Harden, 1 e of n Maple  
Welch Clifford (Stella), emp Travora Mnfg Co, h same  
Welch Daniel S, emp Travora Mnfg Co, h n Melville, 4 n of Parker  
Welch E Liman, emp Travora Mnfg Co, h New, 1 n of Water  
Welch Edgar (Lessie), driver Chero-Cola Bottling Wks, h New, 1 n of Water  
Welch Martha Sue Miss, h n Melville, 4 n of Parker  
Welch Otis P, trav slsmn, h n Melville, 4 n of Parker  
Welch W Stokes, emp Travora Mnfg Co, h n Melville, 4 n of e Parker  
Welcher Wm S (Arnell), weaver Aurora Cot Mills, h Old County Home Graham-Burlington rd, R D 3  
West Helen Miss, emp Flint Hos Mills, h w Harden nr Oneida  
Whitaker Edgar F (Lillie), emp Sou Furn Co, h w s Mill  
Whitaker Laura Miss, emp Alamance Hos Mills, h w s Mill  
White J Harvey (Grace D), pres Natl Bank of Alamance and Travora Mnfg Co, h e s n Main, 2 w of Albright av  
White Notie Miss, h n Main nr Providence Ch  
White Thos E Rev, pastor Providence Christian Ch, h n Main nr same  
White Wm E (Adelaide), sec-treas Travora Mnfg Co, h w s Main, 2 e of Pine  
\*White Wm H (Ethel), barber City Barber Shop, h Cedar Grove  
Whitfield Forest W (Lela), road const wkr, h e s Washington, 4 s of Market  
Whitfield Ione Miss, student, h Travora cor New  
Whitfield Jas C (Nellie), emp Travora Mnfg Co, h same  
Whitfield Lou Mrs, laund, h Highway No 10  
Whitfield Louise Miss, emp Oneida Mills, h e s Washington, 4 s of Market  
Whitfield Nadine Miss, emp Travora Mnfg Co, h same

## MOORE'S MUSIC HOUSE

Pianos, Player Pianos, Organs, Phonographs and Sewing Machines  
112 E. FRONT

PHONE 832

**BELK-STEVENS CO.** DEPT. STORE  
 "WE SELL FOR LESS"  
 BURLINGTON'S SHOPPING CENTER  
 PHONE 528

GRAHAM N C (1927-28) CITY DIRECTORY 365

- Whitfield Richd (Sallie), emp Travora Cot Mills, h Parker  
 cor New
- Whittemore James M (Pearl), driver Sou Dairies (Inc), h  
 Walker, 1 n of Durham rd
- Wicker Jessie Miss, student, h Albright av, 1 e of n Marshall
- Wicker Jno E (Johnie), supt Lakeside Mill, h Albright av,  
 1 e of n Marshall
- Wicker Ruth Miss, student, h Albright av, 1 e of n Marshall
- Wicker W C Rev, pastor Graham Christian Ch, res Elon  
 College N C
- Wicker Zimri (Lissie), emp Oneida Mills, h w s Oneida, 1 s  
 of Poplar
- Wiggins Adrian D (Fannie), colr Cates, Lowe & Cheek, h  
 Old County Home Graham-Burlington rd, R D 3
- \*Wiggins Robt P (Daisy), farmer, h Hill, 1 e of Pomeroy
- Wilkenson Clarence, emp Travora Mnfg Co, h same
- Wilkenson Harper (Daisy), emp Travora Mnfg Co, h same
- Wilkenson Jno (Velna), emp Travora Mnfg Co, h same
- Wilkenson Ruth Miss, emp Travora Mnfg Co, h same
- Wilkinson Allen C (Sophia), clk J D Albright & Co, h s  
 Melville, 2 n of e McAden
- Wilkinson Laura L, wid L W, h e Harden, 1 w of n Marshall
- Williams Alfred (Mamie), emp Oneida Mills, h s s Guthrie,  
 1 w of Oneida
- Williams Arthur P (Eula), cashr-bkkpr L Banks Mnfg Co,  
 h Long av, 2 e of n Melville
- Williams Artto (Gilmer), emp Travora Mnfg Co, h same
- Williams Chas V (Beulah), saw mill opr, h Graham-Burling-  
 ton rd, R D 3
- Williams D Roscoe (Lizzie), pastor Graham M P Ch, h n  
 Main, 3 w of Albright av
- \*Williams David Rev, pastor A M E Church, h e s College,  
 1 w Main
- Williams Earl D, emp Scott-Mebane Mnfg Co, h w Elm extd
- Williams Jos P (Flora), dyer Travora Mills, h Long av, 1 w  
 of n Melville
- Williams Lizzie Miss, emp Oneida Cot Mills, h s s Guthrie,  
 1 w of Oneida
- Williams Pearl Miss, smstrs Scott-Mebane Mnfg Co, h w  
 Elm extd
- Williams Rachel Miss, student, h w Elm extd
- Williams Theodore, emp W A Williams, h e s Mill, 7 n of  
 Maple
- Williams Thos H (Reba), farmer, h w Elm extd

**J. D. & L. B. WHITTED CO., Inc.**  
 DRY GOODS, READY-TO-WEAR, NOTIONS, GENTS FURNISHINGS, SHOES, HATS, ETC.  
 PHONE 132



**ALAMANCE CHEVROLET CO.**  
 SALES AND SERVICE

217-19 W. FRONT

PHONE 936

# BURLINGTON FURNITURE CO., (INC.)

FURNITURE AND HOUSE FURNISHINGS

PHONE 175

## BRADSHAW & THOMPSON

Farm Supplies and Auto Accessories, Goodyear Tires and Tubes

PHONE 896

366 GRAHAM N C (1927-28) CITY DIRECTORY

Williams W Ashley, gros e s Mill, 6 n Market, h 7 n of same  
Williams Wm (Edna), emp Sou Furn Co, h s Marshall, 2 n  
e McAden

Williamson J Wilson (Mary), agt Jefferson Stand Life Ins  
Co, h n Main, 3 e of Parker

\*Williamson Julia, dom, h e Harden, 1 w of Durham rd  
Williamson Lynn B (Eleanor), pres-treas L Banks Holt  
Mnfg Co and pres-mngr Belmont Cot Mills, res Sunset  
dr, Greensboro N C

Williamson Mary, wid Jas N, h s Main cor Pine  
Wilson Arlington D (Hattie), weaver Travora Mnfg Co, h  
River nr Travora Mills

Wilson Bessie Miss, weaver Travora Mnfg Co, h River nr  
Travora Mills

Wilson Bingham R (Cora), emp Oneida Cot Mills, h w Har-  
den nr Oneida

\*Wilson Callie, county demonstr, h n Marshall, 3 n of e Elm

\*Wilson Edwd (Meta), chauf, h Pine, 1 e of s Maple

Wilson H Bascom (Mary J), farmer, h River nr Travora  
Mills

Wilson Jno W (Adelaide), gen mdse n s Poplar, 9 w of  
Oneida, h 10 w of same

Wilson Ladd Miss, emp Oneida Cot Mills, h w Elm, 5 w of  
s Maple

Wilson Lexie (Ila Mae), emp Oneida Cot Mills, h w s Oneida;  
1 n of Poplar

Wilson Minnie, wid Wm, textile wkr, h n s Market, 2 e of  
Washington

Wilson Neuma, emp Oneida Mills, h n s Poplar, 10 w of  
Oneida

Wilson Sterling C (Eva), emp Sou Hdwood Floor Co, h Old  
County Home Graham-Burlington rd, R D 3

Wilson W Andrew, emp Oneida Mills, h n s Poplar, 10 w of  
Oneida

Wilson W Hansford, weaver Travora Mnfg Co, h River nr  
Travora Mills

Wilson Wm, emp Oneida Cot Mills, h w Elm, 5 w of s Maple  
Wood Walter F (Iola G), slsmn, h s e Court sq (2d fl)

\*Woodard Emily, cook e Main, 2 e of Pine, h same

## BOSTON TAILORING CO.

RELIABLE DRY CLEANERS

PHONE 608-W



# EFIRD'S DEPARTMENT STORE

WE SELL IT CHEAPER

NEAR P. O.

PHONE 386

GRAHAM N C (1927-28) CITY DIRECTORY

367

- Woods Dennis (Lorena), h s of Highway No 10  
Woods Jno W (Lola E), carp, h n s Church al, 2 e of Main  
Woods Julius (Minnie), county convict guard, h Graham-Burlington rd, R D 3  
\*Woods Robt (Zetta), lab Travora Mnfg Co, h Water cõr New  
\*Woods Wm (Eva), lab, h e Elm, 2 e of s Melville  
Wrenn Brice, emp Oneida Cot Mills, h s s Market, 4 w of Maple  
Wrenn Harvey (Pauline), emp Oneida Cot Mills, h s s Market, 4 w of Maple  
Wrenn Marion, emp Oneida Cot Mills, h s s Market, 4 w of Maple  
Wrenn Net (Vannie), emp Oneida Cot Mills, h s s Market, 4 w Maple  
Wright Callie Miss, emp Sidney Cot Mills, h Washington, 1 n of Providence  
Wright Jno (Fannie), farmer, h Providence, 2 e of Washington  
Wrike Drug Co (W C Wrike, R L Holmes), n Main  
Wrike W Curtis (Wrike Drug Co) and treas Kiwanis Club of Graham, h e Harden cor n Melville

## Y

- Young Marion W (Mattie M), agt Sou Ry, h Hopedale rd  
Young Wm A (Miriam), prin Alexander Wilson Schl, h s Main extd  
Yount Marvin E (Maria J), sec Kiwanis Club of Graham and supt Graham city schools, h e s n Main, 5 s of Parker

## Z

- Zachary J Howard, mill wkr, h e Harden, 1 w of n Melville  
Zachary J Sidney (Lota), clk J M Thomas, h s Main extd  
Zachary Minnie, wid J M, emp Scott-Mebane Mnfg Co, h e Harden, 1 w of Melville

NORTH STATE COAL CORP.  
COAL  
PHONE 470  
WOOD

## BURLINGTON BUSINESS COLLEGE

L. M. CANNON, Prin.

Complete Courses in Shorthand, Typewriting, Bookkeeping, and All Business Subjects

# UNITED STORE CO., INC.

Heavy and Fancy Groceries, Fresh Meats, Dry Goods, Notions, Shoes, Auto Tires & Tubes  
101 LOGAN ST. PRICES ALWAYS RIGHT PHONE 272

368

HAW RIVER N C (1927-28) CITY DIRECTORY

## Haw River, N. C. City Directory

VOL. IV

(1927-28)

VOL. IV

CENTRAL HIGHWAY—Concrete rd e and w from town  
JOHNSTOWN—Section of town n from business center nr Granite Mills  
MINERAL SPRINGS RD—n e from Natl Highway, opp Haw River Schools  
RALEIGH RD—Natl Highway, e from business section  
SUGAR HILL—Section of town nr Sugar Hill Mills  
YANCEYVILLE RD—n from Raleigh rd, ½ mile e from Sou Ry station

### A

Abernathy Cephus M, carp, h Raleigh rd nr Travora Mills  
Abernathy E Dodson (Delvina), carp, h 2 Travora Mills  
Abernathy Jason F (Cora), farmer, h Raleigh rd nr Travora Mills  
Abernathy M Fay Miss, h Raleigh rd nr Travora Mills  
\*Albright Sandy, firemn, h s of Haw River on Graham rd  
Aldridge J R & J A, genl mdse, Haw River  
Aldridge Jno R (Lula), (J R & J A Aldridge), h Yanceyville rd  
Aldridge Jos A (Cornelia), (J R & J A Aldridge), h Yanceyville rd  
Aldridge Thos (Susie), farmer, h nr Trollingwood Mills  
Alexander Isola Miss, emp Riverside Hos Mills, h n Central Hghwy  
Alexander Lola Miss, emp Riverside Hos Mills, h n Central Hghwy  
Alexander Lena Miss, emp Riverside Hos Mills, h n Central Hghwy  
Alexander Robt, emp Riverside Hos Mills, h Central Hghwy  
Alexander Robt L (Lundy), mill wkr, h n Central Hghwy  
Alexander Tula Miss, h n Central Hghwy  
Allen D Arley (Roxie), clk Carolina Store, h Raleigh rd  
Allen Ola, wid W J, h Cenutral Hghwy e of town  
Allison Saml M (Stella), slsmn Alamance Chevrolet Co, h 10 Travora Mills  
Alvis Jno M (Mickey), emp Travora Mills, h w s of River, n of Sou Ry  
American Fertilizer Co, Trollingwood, C L May mngr  
Anderson Adolph L (Fannie), agt Metropolitan Life Ins Co, h Central Hghwy e of town  
Anderson Holt (Viola), painter, h Central Hghwy e of town  
Anderson Jas, emp Travora Mills, Trollingwood, h 3 same  
Anderson Mattie F Miss, student, h Central Hghwy e of town  
Anderson Wm H (Mary), genl mdse Central Highway nr Sou Ry Sta, h nr Cora Mills  
Andrews Jas L (Lizzie), mill wkr, h Central Hghwy nr City Schl  
Andrews Ruth Mrs, emp Riverside Hos Mills, h n from Raleigh rd  
Andrews Walter (Millie), emp Travora Mills, Trollingwood, h 9 same

### B

Bailey Thos and wife, emp Burlington Cot Mills, h Haw River

DELICIOUS  
AND  
REFRESHING

IN BOTTLES

DRINK  
*Coca-Cola*

## ALAMANCE DRY CLEANERS

GENUINE DRY CLEANING

PHONE 740

# PACKARD SALES & SERVICE

"ASK THE MAN WHO OWNS ONE"

Front Cor. Church

FRONT ST. SERVICE STATION

Phone 386

HAW RIVER N C (1927-28) CITY DIRECTORY

369

- Bain Grover (Pearl), emp Travora Mills, Trollingwood, h Raleigh rd nr same
- Bain R Fobt (Annie), overseer Travora Mnfng Co, h Trollingwood
- Bain Ruth Miss, student, h Trollingwood
- Baine Frank (Aliene), emp Aurora Mills, h Raleigh rd
- Baker Jesse (Flossie), emp Burlington Mills, h s of Haw River, Burlington rd
- Baker Jno M (Effie), genl mdse Trollingwood Mills, h Yanceyville rd
- Baker Johnson and wife, emp Oneida Mills, h s of Haw River, Burlington rd
- Baker R Bunyan (Lillie), emp Burlington Mills, h w s of River n Sou Ry
- Baker Robt (Amanda), mill wkr, h w s of River, n Sou Ry
- BANK OF HAW RIVER**, Central Highway nr P O—phone 136-W, Saml A Vest pres, J A Long cashr
- Barber J Danl, supt Haw River Pub Schl, h Central Hghwy e of town
- Barham Lemuel A (Louella), (Haw River Gro Co), h n of Burlington-Haw River rd
- Barham Nancy, wid W H, h n Central Hghwy
- Beatrice Theatre, moving picture, Haw River, A A Neese propr
- Best Alva J, emp Keystone Finishing Mill, h Central Hghwy nr business section
- Best Bettie Miss, h Central Hghwy nr business section
- Best Jas E (Lunette), propr Haw Hos Mills, h Central Hghwy e of town
- Best Jno, emp Beatrice Theatre, h Haw River
- Best Jno T (Una), emp Haw Hos Mills, h Central Hghwy
- Best Lillie Miss, emp Haw Hos Mills, h Central Hghwy nr business section
- Best Rosa Miss, emp Haw Hos Mills, h Central Hghwy nr business section
- Best Thos K, mill wkr, h Central Hghwy nr business section
- Bivens Chas L, tmstr, h s of Haw River-Burlington rd
- BLACKMON GEO** (Minnie), chf of police Haw River, h Central Hghwy
- Blackmon Henry L, emp Keystone Finishing Mill, h n Central Hghwy
- Blackmon Julia Miss, smstrs, h nr business section
- Blackmon Julius A (Cornella), mill wkr, h n Central Hghwy
- Blackmon Marshall D (Zola), collr M B Smith Furn Co, Burlington N C, h w s of River n of Sou Ry
- Blalock Essie, wid Roy, nr Holt Granite Mills
- Boggs D M Miss, emp Childrey Hos Mills, h w s of River nr Sou Ry
- Boggs Ione Miss, emp Travora Mills Trollingwood, h 1 same
- Boggs Jeremiah W (Annie F), emp Oneida Cot Mills, h w s of River nr Sou Ry
- Boggs Jno H (Bettie), lab, h 1 Travora Mills, Trollingwood
- Boggs Lela Miss, mill wkr, h s of Haw River-Graham rd
- Boggs Narvie Miss, emp Travora Mills, Trollingwood, h 1 same
- Boggs Nathan B (Lillie), lab, h 17 Holt Granite Mills
- Boggs Pearl Miss, emp Travora Mills, Trollingwood, h 1 same
- Boggs Peter (Ardelle), mill wkr, h s of Haw River-Graham rd
- Boswell Wm (Bettie), P O Haw River
- Bowles B Stanley, mill wkr, h 5 Holt Granite Mills
- Bowles J Logan, mill wkr, h 5 Holt Granite Mills
- Bowles Mattie Lee Miss, student, h 5 Holt Granite Mills
- Bowles Mollie Miss, h 5 Holt Granite Mills
- Bowman Wm (Florence), emp Belmont Mills, h 20 Holt Granite Mills
- Brook Flora Miss, h Mineral Springs rd
- Brooks Jos A (May), genl mdse Yanceyville rd, h same

DAY 357-1077

NIGHT 1077-618-J—546-W

—PHONES—

House Furnishers, Funeral Directors and Embalmers, Ambulance Service

**RICH & THOMPSON**

GRAHAM, N. C.

PHONE 244

**BURLINGTON DRUG CO., (INC.)**  
COURTEOUS SERVICE

OUR AIM:  
TO SERVE YOU WELL  
WITH HIGH QUALITY  
AND VALUE!  
410-12 S. MAIN



DRY GOODS, CLOTHING  
AND SHOES  
FOR THE  
ENTIRE FAMILY!  
PHONE 849

370 GRAHAM N C (1927-28) CITY DIRECTORY

GOODMAN'S—"THE HOME OF GOOD CLOTHES"

326 S. Main

BURLINGTON, N. C.

Brooks Lamburth (May), emp Plaid Mills, h 6 Trollingwood  
Brooks Wm T (Ruby), bkkr Holt Granite-Puritan Mills, h Mineral Springs rd  
Brown Ace M (Fannie), h 10 Trollingwood Mills  
Brown Cassie, wid J D, h 3 Trollingwood  
Brown Lena Miss, tchr Haw River Pub Schl, h Central Hghwy e of town  
Brown Ross M, emp Travora Mills, Trollingwood, h 10 same  
Bullard Alma Miss, clk P O Haw River, h w s River nr Sou Ry  
Bullard Jeremiah T, student, h w s of River nr Sou Ry  
BULLARD NANCY E MISS, postmstr, h w s River nr Sou Ry  
Bullard Thos (Mary E), farmer, h w s of River n of Sou Ry  
Bullard Thos A (Nelle I), barber, h w s of River nr Sou Ry  
Burke G Anderson (Callie), mchst Riverside Hos Mills, h nr business section  
Burke Jno W, h Central Hghwy

C

Cantrell J R Rev, pastor Haw River Bapt Ch, res Hillsboro N C  
Carter Jno W, driver State Highway, bds 3 Travora Mills, Trollingwood  
Cates Chas, student, h Central Hghwy nr City Schl  
Cates Eulis J (Clara V), emp Burlington Mills, h nr Sugar Hill Mills  
Cates Guy, mill wkr, h w s of River nr Sou Ry  
Cates Herbert (Maggie), farmer, h s of Haw River-Graham rd  
Cates Maggie, wid S H, h w s of River nr Sou Ry  
Cates Ruth Miss, student, h s of Haw River-Graham rd  
Cates Thelma E Miss, tchr Haw River Pub Schl, h Central Hghwy e of town  
Chatman Alle, emp Sidney Mnfg Co, h 16 Holt Granite Mills  
Clayton Jos W (Mollie), wtchmn Holt Granite Mills, h w s of River nr  
Chatman Wm H, emp Sidney Mnfg Co, h 16 Holt Granite Mills  
Cheek Goss (Jessie), foremn State Hghwy, h 8 Travora Mills, Trollingwood  
Cheek Lottie Miss, h Travora Mills, Trollingwood  
Childrey Hosliery Mills, Central Hghwy e of town, Mrs Sallie R Childrey propr  
Childrey Sallie R, wid W H, propr Childrey Hos Mills, h Central Hghwy e of town  
Clark Chas M (Ella), emp Aurora Cot Mills, h Central Hghwy  
Clark Edna J Miss, h nr Riverside Hos Mills  
Clark J Virgil (Maude), mill wkr, h n Central Hghwy  
Clark Nina Miss, h Central Hghwy  
Clark Wm H (M Dell), mill wkr, h nr Riverside Hos Mills  
Clayton Ansell L Miss, h w s of River nr Sou Ry  
Clayton Hallie M Miss, h w s of River nr Sou Ry  
Clayton Jos W (Mollie), wtchmn Holt Granite Mills, h w s of River nr Sou Ry  
Clayton Wm C (Marie), emp Burlington Mills, h w s of River nr Sou Ry  
Coble Abraham, student, h Mineral Springs rd  
Coble Alson G (Phoebe), emp Travora Mills, h Mineral Springs rd  
Coble Jackson (Emma D), emp Travora Mills, h 15 Trollingwood  
Coble Jno A (Stella), emp Travora Mills, h 2 Trollingwood  
Coble Thos S (Nellie), R D carrier, h Central Hghwy

CAROLINA PETROLEUM CO.

Wholesale and Retail Dealers in  
OILS, KEROSENE, GASOLINE, GREASES  
PHONE 834

# GREEN & M<sup>C</sup>CLURE

COMPLETE HOME OUTFITTERS SINCE 1907

GRAHAM, N. C.

PHONE 251

GRAHAM N C (1927-28) CITY DIRECTORY

371

Coble Violet Miss, emp Travora Mills, h n Mineral Springs rd  
Coble W Hurler (Mabel), mill wkr, h w s of River nr Sou Ry  
Cole Adolphus (Iva), emp Riverside Hos Mills, bds Central Hghwy  
Cole Annie M Mrs, emp Oneida Cot Mills, h 55 Holt Granite Mills  
Cole Clydia L Miss, emp Burlington Mills, h nr Riverside Hos Mills  
Cole Fred P (Jeanette), emp Burlington Mills, h nr Holt Granite Mills  
Cole James (Cora), weaver Oneida Cot Mills, h nr Sou Ry  
HAW RIVER—TWO -----22-----BATTLEY  
Cole L Edwd (Grace), trav slsmn, h Central Hghwy  
Cole Maggie, wid J M, h Central Hghwy  
Cole Rosa Miss, h Central Hghwy  
Cole Thos (Zelma), emp Burlington Mills, h nr Riverside Hos Mills  
Cole Wesley (M Pearl), mill wkr, h n Central Hghwy  
Cole Wm (Mary), emp Burlington Mills, h nr Riverside Hos Mills  
COMMERCIAL SERVICE CO, publrs Haw River city directory, office  
Asheville N C, E H Miller mngr  
Conley Lucile Miss, tchr Haw River Pub Schl, h Central Hghwy, e of  
town  
Cora Mills, Haw River (closed temporarily)  
\*Crawford Arthur, farmer, h Yanceyville rd  
Crutchfield Guy, clk Purity Drug Co, h Central Hghwy  
Crutchfield Jas, slsmn, h Central Hghwy  
Crutchfield Minerva Miss, h 14 Holt Granite Mills  
Crutchfield W Guy, clk Purity Drug Co, h Central Highway nr Bapt  
Ch  
Crutchfield Wm J (Cora), collr, h Central Hghwy

## D

\*Dark Cornelia, laund, h Trollingwood  
\*Darts Lewis, lab, h Trollingwood  
\*Darts Neeley, laund, h Yanceyville rd  
\*Darts Roberta, laund, h Yanceyville rd  
Darts Tessie, laund, h Yanceyville rd  
Davis Gena B Miss, student, h Central Hghwy, e of town  
Davis Jas F (Maggie), painter, h Central Hghwy, e of town  
Davis Thos J, emp Childrey Hos Mills, h Central Hghwy, e of town  
Dawson Aubrey (Lena), mill wkr, h n Central Hghwy  
Dawson Calvin (Ella), mill wkr, h n Central Hghwy  
Dickson Rodney Miss, h nr Travora Mills  
Dixon D Clarence, student, h 4 Holt Granite Mills  
Dixon Mary E Miss, emp Childrey Hos Mills, h 4 Holt Granite Mills  
Dixon Phil S (Josie), tailor and real est Graham, h "Dixondale" Haw  
River-Graham rd  
Dixon Thos G (Agness), watchman Holt Granite Mnfg Co, h 4 same

## E

Edmonds Solomon E (L Angeline), weaver Burlington Mills, h nr  
Riverside Hos Mills  
Edmunds Henry, emp Burlington Mills, h Holt Granite Mills  
Edmunds Oscar M (Sarah), emp Glen Raven Mills, h 27 Holt Granite  
Mills

306 S. MAIN

REAL ESTATE—RENTALS—INSURANCE—BONDS—INVESTMENT SECURITIES

STANDARD REALTY AND SECURITY CO.

PHONE 30

## BURLINGTON DRY CLEANING CO.

FAULTLESS CLEANERS AND DYERS

PHONE 306

# M. B. SMITH

Office Desks, Chairs, Steel File and Safes, Metal Shelving, Guides  
"LET YOUR HOME COME FIRST"

**B. A. SELLARS & SONS, (INC.)**  
Dress Goods, Notions and Ladies' Ready-to-Wear Depts., Style Headquarters Since 1874  
PHONE 59

372 HAW RIVER N C (1927-28) CITY DIRECTORY

Edwards J Henry (Bessie), emp Burlington Mills, h w s of River nr  
Sou Ry  
Edwards Wm M (Maggie), emp Belmont Cot Mills, h w s of River nr  
Sou Ry  
Emony P Felix (Nettie), emp Travora Mills Trollingwood, h 9 same  
Enterkin Hugh H, emp Sou Hardwood Flooring Co, bds 3 Travora Mills  
Epp Zachariah N (Hannah), mill wkr, h 6 Holt Granite Mills

## F

\*Farrington Adolphus (Lula), farmer, h s of Haw River-Graham rd  
Faucette Andrew (Lillie), emp Travora Mills Trollingwood, h 7 same  
Faucette Chas E (Lula F), emp Travora Mills Trollingwood, h 13 same  
Faucette Geo W (Etta), emp Travora Mills, h 5 Trollingwood  
Faucette Gertrude A Miss, student, h 6 Trollingwood Mills  
Faucette M Magdalene Miss, emp Travora Mills, h 5 Trollingwood  
Faucette R Artie Miss, emp Travora Mills, h 5 Trollingwood  
Faucette Thos L (Nettie), emp Travora Mills, h 5 Trollingwood  
Faucette Wm T (Sarah), emp Travora Mills, Trollingwood, h 6 same  
Flack Chas W (Beulah), gro and filling sta Haw River-Graham rd nr  
Sou Ry underpass, h same  
Fleming Paul H Rev (Ella), pastor Haw River Christian Ch, res 403  
Church, Burlington N C  
Foster Edwd L (B Annie), emp Aurora Mills, h nr Riverside Hos Mills  
Foster Nezzie H Miss, h nr Riverside Hos Mills  
\*Foust Otis (Wartiner), lab, h nr Trollingwood Mills  
Fowler Jno, emp Burlington Mills, h nr Holt Granite Mills  
Fowler Roney (Beulah), emp Burlington Mills, h nr Holt Granite Mills  
Frazier Harriett, wid Jno, h 26 Holt Granite Mills  
Freeland Ada Miss, mlnr Graham N C, h Haw River-Graham rd  
Freeland Bertie Miss, mlnr Graham N C, h Haw River-Graham rd  
Freeland Betsy, wid Washington, h Haw River-Graham rd  
Freeland Cicero, farmer, h Haw River-Graham rd  
Freeland Jno, farmer, h Haw River-Graham rd  
Freeland Lawrence, farmer, h w s of River n of Sou Ry  
Freeland V S (Pearl), farmer, h n of Burlington and Haw River rd  
Freshwater Wm T (Sally), h Central Hghwy  
Fulcher Jesse M (Mary), emp Plaid Mills, h w s of River nr Sou Ry  
Fulcher Zachariah T, mill wkr, h w s of River n of Sou Ry

## G

Gant Lorene Mrs, emp Belk-Stevens Co, Burlington, h s of Haw River-  
Graham rd  
Garner Arnold (Viola), emp Travora Mills, Trollingwood, h nr same  
Garrison Elizabeth Miss, student, h Central Hghwy e of town  
Garrison Minnie Miss, tchr Haw River Pub Schl, h Central Hghwy  
e of town  
Gillespie A Jackson (Minnie), carp, h 10 Holt Granite Mills  
Gillespie Edith Miss, student, h 10 Holt Granite Mills  
Gillespie Hugh W (Nannie), carp, h Central Hghwy e of town  
Gillespie Maria, wid J M, h w s of River nr Sou Ry  
Goodman Harry, farmer, h nr Sou Ry

## MOORE'S MUSIC HOUSE

Pianos, Player Pianos, Organs, Phonographs and Sewing Machines  
112 E. FRONT PHONE 832

**BELK-STEVENS CO.** DEPT. STORE  
 "WE SELL FOR LESS"  
 BURLINGTON'S SHOPPING CENTER  
 PHONE 528

HAW RIVER N C (1927-28) CITY DIRECTORY

373

**H**

- Harvey Ida Mrs, emp Travora Mills Co, Trollingwood, h 8 same  
 Haw Hosliery Mill (J E Best), Central Hghwy, Haw River  
 Haw Public School, Central Hghwy e from town, J D Barber supt  
 Haw River Baptist Church, n s Raleigh rd e of town, Rev J R Cantrell  
 pastor  
 Haw River Cemetery, e Haw River  
 Haw River Christian Church, Central Hghwy nr bus section, Rev P H  
 Fleming pastor  
**HAW RIVER CITY DIRECTORY** (see Commercial Service Co), E H  
 Miller genl mngr  
 Haw River Grocery Co, Central Hghwy, L A Barham mngr  
 Haw River M E Church, w s River nr Sou Ry, Rev G W Starling  
 pastor, Graham  
 Haw River M P Church, w s of River nr Sou Ry, Rev O B Williams  
 pastor  
 Hay Edwd J (Myrtle), mill wkr, h n s of Burlington, Haw River rd  
 Herring Lacey B (Luzine), emp White's Cot Mills, h Haw River-Gra-  
 ham rd  
 Hinshaw Talmage (May), emp Natl Dye Wks, h n s of Burlington-  
 Haw River rd  
 \*Holt Edwd C (Corinna), pressing Central Hghwy nr P O, h Graham  
 rd s of Haw River  
 Holt Granite Mills (cotton), Haw River (closed temporarily)  
 \*Holt Jno, emp Haw River Sou Ry depot, h s of Haw River-Graham rd  
 \*Holt Jno, porter Sou Ry Station, h Trollinger rd 1 mile w of city  
 Holt Jos D, mill wkr, h w s of River nr Sou Ry  
 Holt Mary I, wid S B, h w s of River nr Sou Ry  
 Hoover Mary Miss, tchr, bds Central Hghwy e of town  
 Hoover Mary Miss, tchr Haw River Pub Schl, h Central Hghwy e of  
 town  
 Huey Thos V (Clora), tchr Haw River Pub Schl, h Central Hghwy e  
 of town  
 Hughes Isaac M (Lillie), propr Willow Filling Sta, h Yanceyville rd  
 Hughes Jos B (Minnie), emp Burlington Mills, h w s of River nr Sou Ry  
 Hughes Saml J (Alice), supt Holt Granite Mills, h Yanceyville rd  
 Hughes Sandy (Angeline), farmer, h Haw River-Graham rd  
 \*Hunter Clarence, emp J F Parks, h Haw River-Burlington rd  
 \*Hunter David (Maggie), lab, h s of Haw River-Graham rd  
 \*Hunter Jas (Ida), h s of Haw River-Graham rd

**BRYAN'S GROCERY**—Staple and Fancy Groceries  
 "YOU'VE TRIED THE REST NOW TRY THE BEST"  
 PHONE 758

**I**

- Isley Chas N (Mattie), gro Trollingwood Mills, h 4 same  
 Isley Elma Miss, mill wkr, h n Central Hghwy  
 Isley J Alson (Martha), mill wkr, h n Central Hghwy  
 Isley Lola Miss, emp Aurora Cot Mills, h n Central Hghwy



**ALAMANCE CHEVROLET CO.**

SALES AND SERVICE

217-19 W. FRONT

PHONE 936

FORM 18

# BURLINGTON FURNITURE CO., (INC.)

COMPLETE HOME OUTFITTERS  
PHONE 175

374

HAW RIVER N C (1927-28) CITY DIRECTORY

**BRADSHAW & THOMPSON**  
Farm Supplies and Auto Accessories, Goodyear Tires and Tubes  
PHONE 896

## J

Jackson Eva, wid Beryl, h Trollingwood  
James Clarence, emp Travora Mills, h Trollingwood  
James Gaddis (Anna), farmer, h Yanceyville rd  
James Julius, mill wkr, h nr Yanceyville rd  
James Lester, mill wkr, h nr Yanceyville rd  
James Mae Miss, emp Riverside Hos Mills, h nr Yanceyville rd  
James Melvin Miss, student, h Trollingwood  
James Saml (Anna), emp Travora Mills, h Trollingwood  
Jarrett Elma, emp Carolina Mills, h n from Raleigh rd  
Jarrett Jesse L (Fleta), emp Travora Mills, Trollingwood, h Raleigh rd nr same  
Jarrett Oscar (Belle), emp Carolina Mills, h n from Raleigh rd  
Johnson Beatrice Miss, student, h n Central Hghwy  
Johnson Chas (Hattie), emp Glen Raven Cot Mills, h n Central Hghwy  
Johnson Fannie Miss, mill wkr, h n Central Hghwy  
Johnson Glenn, student, h n Central Hghwy  
Johnson Hattie M Miss, student, h n Central Hghwy  
Johnson J Lonnie (Lizzie), emp Holt Granite Purity Mnf g Co, h n Central Hghwy  
Johnson Jno M (Fannie E), grist mill Central Hghwy nr city schl, h same  
Johnson Lacy M, asst miller J M Johnson, h Central Hghwy nr city schl  
Jones Arthur (Bertha), emp Burlington Cot Mills, h 19 Holt Granite Mills  
Jones Carrie Miss, h nr Riverside Hos Mills  
Jones Henry (Josephine), mill wkr, h nr Riverside Hos Mills  
Jones J Hunter (Nellie), mngr Purity Drug Co, h w s Haw River nr Sou Ry  
Jones Jos H (Nellie), druggist, h Haw River-Graham rd  
Jones Maggie Miss, emp Oneida Cot Mills, h nr Sugar Hill Mills  
Jones Martha I Miss, h nr Sugar Hill Mills  
Jones Thos (Sallie), farmer, h nr Sugar Hill Mills  
Jones Walter, student, h nr Riverside Hos Mills  
Jones Wm, mill wkr, h nr Riverside Hos Mills

## K

Kimbre Jno (Rachel), emp Oneida Mills, h Haw River-Graham rd  
Kimrey Geo W (Callie), foreman Glen Raven Cot Mills, h 8 Holt Granite Mills  
Kimrey L Preston (Mary), emp White's Cot Mills, h Haw River-Graham rd  
Kimrey Wm A (Elizabeth), farmer, h Haw River-Graham rd

## L

Lamb Shube F (Minnie), clk C F Tew, h nr Riverside Hos Mills  
Land Dorothy Miss, tchr Haw River Pub Schl, h Central Hghwy e of town

**ACME MOTOR COMPANY**  
OAKLAND & PONTIAC SIXES  
Products of General Motors  
SALES AND SERVICE  
BURLINGTON, N. C. PHONE 315



# THE EFIRD'S CHAIN

DEPARTMENT STORES

NEAR P. O.

STILL GROWING

PHONE 386

HAW RIVER N C (1927-28) CITY DIRECTORY

375

Lasley Ralph K (Jennie), sec-treas Riverside Hos Mills, h 407 w Davis, Burlington N C  
Laster Arietta M Miss, h 55 Holt Granite Mills  
Laster D Pinkey (Lillie), emp Burlington Mills, h w s of River n Sou Ry  
Laster D Talmadge (Lillie E), emp Burlington Mills, h w s of River nr Sou Ry  
Laster Junius J (Mary S), mill wkr, h w s of River nr Sou Ry  
Laster Pearl L Miss, emp Oneida Cot Mills, h 55 Holt Granite Mills  
Laster Wm J (Sarah C), farmer, h 55 Holt Granite Mills  
Leonard Chas, emp Oneida Mills, h w s Haw River  
Leonard Chas E, emp Oneida Cot Mills, h w s of River nr Sou Ry  
Leonard Cornelia F, wid W B, h w s of River nr Sou Ry  
Leonard Cornelia, wid Burton, h w s Haw River  
**LONG J ARCHIE** (Margaret G), cashr Bank of Haw River, notary and ins—phone 136-W, h Central Hghwy—phone 495-J  
Long J Archie Jr, student, h Central Hghwy  
Long Jno A (Daisy), pres Riverside Hos Mills and cashr Haw River Bank, h Central Hghwy w of town

## MC

McClure Daniel T, mill wkr, h w s of River nr Sou Ry  
McClure Dewey (Adele), emp Haw Hos Mills, h Central Hghwy  
McClure Harry E, mill wkr, h w s of River nr Sou Ry  
McClure Jas M (Myrtle), mill wkr, h w s of River nr Sou Ry  
McClure Jno (Lina), h 1 Holt Granite Mills  
McClure Jno S (Lina), mill wkr, h w s of River nr Sou Ry  
McClure Lizzie, wid J M, h 12 Holt Granite Mills  
McClure Stockard, mill wkr, h w s of River nr Sou Ry  
McCracken Adela Miss, h w s of River nr Sou Ry  
McCracken Wm E (Mary E), gro w s of River n of Sou Ry, h same  
McLarty Drug Co (Eugene McLarty), Central Hghwy nr P O  
McLarty Eugene (McLarty Drug Co), h n e from Sou Ry Sta

## M

Mann Nellie, wid Wm, h nr Riverside Hos Mills  
Mann Rachel, wid Jesse, h 15 Trollingwood  
Manus Archer (Annie), farmer, h nr Yanceyville rd  
Manus Mary Mrs, h nr Yanceyville rd  
Martin Henry E (Lillian), emp Burlington Mills, h w s of River nr Sou Ry  
Martin Winford T (Ethel), emp Burlington Cot Mills, h Haw River-Burlington rd  
May Chas C (Mary M), mill wkr, h nr Sugar Hill Mills  
May Chloe Mrs, h nr Holt Granite Mills  
May Commie L (Mabel), mngr American Fertilizer Co, h Trollingwood  
May Jas (Janie), mill wkr, h nr Sou Ry  
May Jas C (C Katie), emp Burlington Mills, h nr Sugar Hill Mill  
May Lou Miss, emp Oneida Mills, h Haw River-Graham rd  
May Nannie, wid E F, h Central Hghwy  
May Wm E (Lizzie), emp Burlington Mills, h nr Sugar Hill Mills

HOME ICE & COAL CO.  
WOOD  
COAL  
ICE  
PHONE 148

## BURLINGTON BUSINESS COLLEGE

L. M. CANNON, Prin.

Complete Courses in Shorthand, Typewriting, Bookkeeping, and All Business Subjects

# MaDELLE BEAUTY SHOP

HAIRDRESSING, SHAMPOOING, MANICURING, MASSAGING, HAIR GOODS AND

320½ S Main

TOILET ARTICLES

Phone 951

376

HAW RIVER N C (1927-28) CITY DIRECTORY

DELICIOUS  
AND  
REFRESHING

IN BOTTLES

DRINK  
*Coca-Cola*

Miller Chas, mill wkr, h 3 Holt Granite Mills  
MILLER ERNEST H, pres The Miller Press (Inc) and Piedmont Directory Co, res Asheville N C  
Miller Jno, mill wkr, h 3 Holt Granite Mills  
Miller Jos, student, h 3 Holt Granite Mills  
MILLER PRESS (Inc), all kinds of school an dcatalog printing and binding, Asheville N C, E H Miller pres  
Mills Adele Miss, student, h 4 Travora Mills, Trollingwood  
Mills Benj, emp Travora Mills, Trollingwood, h 4 same  
Mills Benj S (Fannie), emp Travora Mills, Trollingwood, h 4 same  
Mills Mabel S Miss, emp Travora Mills, Trollingwood, h 4 same  
Montgomery Jas W (Nettie), supt Childreys Hos Mills, b Central Hghwy  
Mora Alfonso, emp Riverside Hos Mills, bds Central Hghwy  
Montgomery Bertie, wid D F, h s of Haw River-Burlington rd  
Montgomery C Gordon, student, h n s Burlington and Haw River rd  
Montgomery Jas G (Myrtle), (Trollinger & Montgomery Brick Mnfg Co, Mebane N C), h n s Burlington and Haw River rd  
Montgomery Jas P, student, h n s Burlington and Haw River rd  
Montgomery Jas W (Nettie W), supt Childrey Hos Mills, h Central Hghwy e of town  
Montgomery Maud Miss, emp Riverside Knit Mills, h s of Haw River-Burlington rd  
Montgomery Robt L, h s of Haw River-Burlington rd  
Montgomery Rufus M, farmer, h n s Burlington and Haw River rd  
Moore Chas D (Laura E), emp Travora Mills, Trollingwood, h 12 same  
Moore Clifton, emp Burlington Cot Mills, h s of Haw River-Burlington rd  
Moore Curtis (Bertie), emp Burlington Cot Mills, h s of Haw River-Burlington rd  
Moore Frances (Ceneth), emp Travora Mills, Trollingwood, h nr same  
Moore Walter M (Lula), emp Travora Mills, Trollingwood, h 2 same  
Moore Wm (Bettie), emp Burlington Cot Mills, h s of Haw River-Burlington rd  
\*Morrow Jno (Bertha), lab, h s of Haw River-Graham rd  
Motley Wm (Rosa), emp Burlington Mills, h nr Sugar Hill Mills  
Murray Elbert (Mary), clk J M Baker store, h Yanceyville rd  
Murray Thos (Amelia), mech, h Yanceyville rd  
Myrick Wm M, genl mdse Central Hghwy, h same

N

Nash Luther (Blanche), plmbr, h 1 Travora Mills  
Neesse Alma Miss, student, h Mineral Springs rd  
Neesse Arthur (Bessie), trav slsmn, h Central Hghwy e of town  
Neesse Arthur A (Beatrice), propr Beatrice Theatre, h Haw River  
Neesse Artie L, barber, h Mineral, Springs rd  
Neesse C Gladys (Agnes), emp Plaid Mills, h nr Riverside Hos Mills  
Neesse Colon B, emp Burlington Mills, h Mineral Springs rd  
Neesse Dula D (Minnie), weaver E M Holt Plaid Mills, h Mineral Springs rd  
Neesse J Herman (Maggie), emp Plaid Mills, h nr Riverside Hos Mills  
Neesse Jas H (Mary E), emp E M Holt Plaid Mills, h Mineral Spring rd  
Newlin Axie Miss, h w s of River nr Ry  
Newlin Evie J, wid T E, h w s of River nr Ry

## ALAMANCE DRY CLEANERS

GENUINE DRY CLEANING

PHONE 740

# FRONT STREET SERVICE STATION

"SERVICE WITH A SMILE"

GAS, OILS, TIRES, BATTERIES AND ACCESSORIES

FRONT COR. CHURCH

PHONE 241

HAW RIVER N C (1927-28) CITY DIRECTORY

377

Newlin Gladys E Miss, emp Oneida Cot Mills, h w s of River nr Sou Ry  
Newlin Jno, emp Burlington Mills, h w s of River nr Ry  
Newlin Joseph J, emp Aurora Cot Mills, h w s of River nr Sou Ry  
Newlin Lola Miss, emp Burlington Mills, h w s of River nr Sou Ry  
Newlin Walter P, h w s of River nr Ry

## P

Parks Clarence F (Carrie), (Parks Brick Yard), h n s of Burlington-Haw River rd  
Parks Frank M (Verna), emp J F Parks, h Haw River-Burlington rd  
Parks Jno F (Nora), farmer, brick mnfr, crushed stone and filling sta  
Haw River-Burlington rd, h same  
Parks Jno W (Lizzie), brick mason, h n s of Burlington-Haw River rd  
Parks Thos, emp J F Parks, h Haw River-Burlington rd  
Parrett Wm D (Lillie K), mill wkr, h w s of River n of Sou Ry  
Parrish Albert K (Ida C), agt Pilot Life Ins Co, h Central Hghwy e of town  
Parrish Bernice S (Mamie), emp Fogleman Roller Shop, h nr Sugar Hill Mills  
Parrish Dulcie L Miss, prac nurse, h Central Hghwy e of town  
Parrish Eva M Mrs, tchr, h Central Hghwy e of town  
Payne Dani C, restaurant Central Hghwy nr P O, h Central Hghwy nr schl, Haw River  
Payne Flora Miss, emp Riverside Hos Mills, h Central Hghwy  
Payne Mattie Miss, emp Riverside Hos Mills, h Central Hghwy  
Payne Wm K (Eva), farmer, h Central Hghwy  
Pearson Bonnie Miss, emp Riverside Hos Mills, h n of Central Hghwy  
Pearson Fannie Miss, h n Central Hghwy  
Pearson Geo W (Ila), mill wkr, h n of Central Hghwy  
Pearson Mollie Mrs, h 1 Trollingwood  
Pearson Violet M Miss, clk Pender Store of Burlington, h 1 Trollingwood  
Pearson Wm J (Estelle), mngr Pender Store of Burlington, h 1 Trollingwood  
Perry Chas P (Lottie), emp Burlington Mills, h Central Hghwy  
Perry E Lawson (Maude), emp Burlington Mills, h w s of River n of Sou Ry  
Perry Eliza, wid J H, prac nurse, h 3 Holt Granite Mills  
Phillips Albert (Cora), emp Eno Cotton Mills, h 30 Holt Granite Mills  
Phillips Rufus (Dollie), mill wkr, h nr Sugar Hill Mill  
**PIEDMONT DIRECTORY CO**, publishers of directories, Asheville N C.  
E H Miller pres  
Poe Jno W, emp Travora Mills, Trollingwood, h 11 same  
Poe Lessie Miss, emp Travora Mills, Trollingwood, h 11 same  
Poe Wm E (Allie), emp Travora Mills, Trollingwood, h 11 same  
Poole Artelia Mrs, emp Riverside Hos Mills, h Central Hghwy e of town  
Porter Chas (Dora), h n Central Hghwy  
Porterfield Ethel Miss, emp Riverside Hos Mills, h Central Hghwy  
Porterfield Evelyn Miss, emp Riverside Hos Mills, h Central Hghwy  
Porterfield Mary (Mrs J R), gros Central Hghwy, Haw River, h Haw River  
Porterfield Robt (Mary), emp Carolina Mills, h 17 Holt Granite Mills  
POST OFFICE, Central Hghwy, Miss Nancy E Bullard postmstr

DAY 357-1077

—PHONES—

NIGHT 1077-618-J—546-W

FUNERAL DIRECTORS AND EMBALMERS—AMBULANCE SERVICE

309 CHURCH

**RICH & THOMPSON FUNERAL HOME**

PHONE 244

# BURLINGTON DRUG CO., (INC.)

COURTEOUS SERVICE

OUR AIM:  
TO SERVE YOU WELL  
WITH HIGH QUALITY  
AND VALUE!  
410-12 S. MAIN

A NATION-WIDE INSTITUTION  
**J.C. PENNEY Co.**  
*"where savings are greatest"*

DRY GOODS, CLOTHING  
AND SHOES  
FOR THE  
ENTIRE FAMILY!  
PHONE 849

GOODMAN'S—"THE HOME OF GOOD CLOTHES"  
BURLINGTON, N. C.  
326 S. Main

378 HAW RIVER N C (1927-28) CITY DIRECTORY

Purcell James F (Dora), h w s of River nr Sou Ry  
Purcell Quincy, clk Holt Granite Mnfg Co, h Central Hghwy  
Purity Drug Co, Central Hghwy nr P O, J H Jones mngr

## R

Rankin Alice Miss, tchr Haw River Pub Schl, h Central Hghwy e of town  
Ray Benj L, student, h Central Hghwy nr city schl  
Ray Crawford M (Nannie E), section foremn Sou Ry, h Central Hghwy nr city schl  
Ray Haywood, emp Beatrice Theatre, h Haw River  
Ray Haywood S, emp Riverside Hos Mills, h Central Hghwy nr city schl  
Ray Jno (Nora), mill wkr, h w s of River n of Sou Ry  
Ray Monroe (Herma), mill wkr, h w s of River n of Sou Ry  
Ray Ruffin, mill wkr, h w s of River n of Sou Ry  
Reed Chas L, emp Burlington Mills, h w s of River n of Sou Ry  
Reitzell Ruth Miss, tchr Haw River Pub Schl, h Central Hghwy e of town  
Riddle C Alvis, emp Travora Mnfg Co, Trollingwood, h nr same  
Riddle David C (Annie), emp Travora Mnfg Co, Trollingwood, h nr same  
Riddle Saml C, emp Travora Mnfg Co, Trollingwood, h nr same  
Riley Castine, wid S A, h w s of River nr Sou Ry  
Riley Enoch (Elma), emp Sidney Mnfg Co, h 17 Holt Granite Mills  
Riley Eugene H (Lorena M), emp Sidney Cot Mills, h w s of River n Sou Ry  
Riley Henry (Maud), farmer, h nr Sou Ry  
Riley James M (Alma), mill wkr, h 15 Holt Granite Mills  
Riley Novella M Miss, emp Burlington Mills, h w s of River nr Sou Ry  
Riley Raymond R, clk C F Tew, h Central Hghwy e of town  
Riley Thelma I Miss, mill wkr, h 15 Holt Granite Mills  
Rippy Alice Miss, emp Riverside Hos Mills, h Yanceyville rd  
Rippy Madison R (Josie), farmer, h Yanceyville rd  
Rippy Myrtle Miss, emp Riverside Hos Mills, h Yanceyville rd  
Riverside Club, Central Hghwy nr Sou Ry sta, Wm G Ward mngr  
Riverside Hos Mills (Inc), nr Sou Ry e of Depot, J A Long pres, R K Lasley sec-treas  
Roach Clarence D (Nontie), mill wkr, h nr Sou Ry station  
Roney Geo E (Callie), farmer, h Yanceyville rd  
Roscoe Wm R, emp Travora Mnfg Co, Trollingwood, h 4 same  
Royster Curtisa J (Belle), carp, h 3 Trollingwood  
Russell Belle, wid Calvin, tchr, h Central Hghwy e of town  
Russell Gertrude Miss, mill wkr, h Central Hghwy  
Russell Monroe A, emp Oneida Cot Mills, h Central Hghwy

## S

Scott Jos (Mary), section Sou Ry, h 3 Holt Granite Mills  
Scott Mary, wid Robt, h 18 Holt Granite Mills  
Scott Wade, emp Burlington Cot Co, h 18 Holt Granite Mills  
Sharpe Cornie Miss, emp Riverside Hos Mills, h n from Raleigh rd  
Sharpe Dennis, student, h n from Raleigh rd  
Sharpe Jno B (Mattie), mill wkr, h n from Raleigh rd

# CAROLINA PETROLEUM CO.

Wholesale and Retail Dealers in  
OILS, KEROSENE, GASOLINE, GREASES  
PHONE 834

# GREEN & M<sup>C</sup>CLURE

SINCE 1907

FUNERAL DIRECTORS AND EMBALMERS—AMBULANCE SERVICE  
DAY 251 —PHONES— NIGHT 535-J;707-W

HAW RIVER N C (1927-28) CITY DIRECTORY

379

Sharpe Nellie Miss, student, h n from Raleigh rd  
\*Shavers Jno (Etta), lab, h nr Sou Ry  
Simmons Jos W (Jessie N), genl mdse Central Hghwy opp P O, h n s  
Central Hghwy  
Simpson Ada G Miss, tchr, h Central Hghwy e of town  
Simpson Catherine, wid H H, boarding Central Hghwy e of town, h same  
Simpson Henry (Martha), h 11 Holt Granite Mills  
Simpson Jas W (Nellie), trav slsmn, h Central Hghwy e of town  
Small J Alvis (Mattie), farmer, h w s of River n of Sou Ry  
Smith Dace, mill wkr, h 11 Holt Granite Mills  
Smith Emma, wid Saml, h 14 Holt Granite Mills  
Smith Geo H (Claud), mill wkr, h 11 Holt Granite Mills  
Smith Haywood P, emp Burlington Cot Mills, h 14 Holt Granite Mills  
Smith Herbert, farmer, h n s Burlington and Haw River rd  
Smith Herndon H (Janie), restaurant Central Hghwy, h Johnstown  
Smith Jno (Corinne), farmer, h nr Trollingwood  
Smith Jno R (Elizabeth), lab, h 19 Holt Granite Mills  
Smith Julia, wid Geo F, h n s Burlington and Haw River rd  
Smith Oscar, 14 Holt Granite Mills  
Smith Pearl Miss, minr Central Hghwy nr P O, h n s Burlington-Haw  
River rd  
Snotherdy Jno F (Edna E), mill wkr, h w s of River nr Sou Ry  
Southeastern Express Co, Sou Ry Sta, S A Vest agt  
Southern Railway Station, s of Central Hghwy, S A Vest agt  
Spoon Emily Mrs, h Central Hghwy  
Spoon J Gurney (Pearl E), emp Burlington Cot Mills, h n Central  
Hghwy  
Spoon S Cicero (Maggie), farmer, h s of Haw River-Graham rd  
Stafford Saml (Bessie), textile wkr, h Haw River-Graham rd  
Starling G W Rev, pastor Haw River M E Ch, res Graham N C  
Stevens Auvery, wid J D, emp Travora Mills, h 14 Trollingwood  
Stevens Eita, wid W T, h n Central Hghwy  
Stevens Thos, h n Central Hghwy  
Stewart Jas R (Ronda S), mill wkr, h n 9 Central Hghwy  
Stout Audrey Miss, emp Riverside Hos Mills, h n from Raleigh rd  
Stout G Cicero (Emma), janitor Haw River School, h n from Raleigh rd  
Stout Glenn, student, h n from Raleigh rd  
Stout Henry A (Grace), emp Haw Hos Mills, h nr business section  
Stout J Clarence, emp Riverside Hos Mills, h n from Raleigh rd  
Stout J Walter (E Barney), emp Glen Raven Cot Mills, h w s of River  
n of Sou Ry  
Sugar Hill Mills (cotton), Haw River (closed temporarily)  
Suitt Chas P (Lillie B), emp Travora Mills, h w s of River nr Sou Ry  
Suitt Paul L, mill wkr, h w s of River nr Sou Ry  
Sykes Agnes Miss, mill wkr, h Travora Mills, Trollingwood  
Sykes Fannie, wid Jesse, h n s Burlington and Haw River rd  
Sykes Fannie Miss, h 14 Trollingwood  
Sykes Fannie C Miss, h nr Riverside Hos Mills  
Sykes J Benj, emp Sidney Cot Mills, h nr Riverside Hos Mills  
Sykes J Nannie Miss, h nr Riverside Hos Mills  
Sykes Jas H (Doss), emp Travora Mills, Trollingwood, h same  
Sykes Jefferson (Stella), emp Glen Raven Cot Mills, h 1 Holt Granite  
Mills  
Sykes Jno B Jr, mill wkr, h nr Riverside Hos Mills  
Sykes Lillie Miss, h Travora Mills, Trollingwood

306 S. MAIN

MUTUAL BUILDING AND LOAN ASSOCIATION  
OPEN A THRIFT ACCOUNT WITH US TODAY

PHONE 30

## BURLINGTON DRY CLEANING CO.

FAULTLESS CLEANERS AND DYERS

PHONE 306

# M. B. SMITH

Victor, Columbia, Edison Phonographs. A Stock of 2,500 Records to Select From  
"LET YOUR HOME COME FIRST"

**B. A. SELLARS & SONS, (INC.)**  
Men's and Boys' Clothing, Furnishings, Hats—Style Headquarters Since 1874  
PHONE 59

380

HAW RIVER N C (1927-28) CITY DIRECTORY

Sykes M Carrie Miss, emp Oneida Cot Mills, h nr Riverside Hos Mills  
Sykes T Page, mill wkr, h nr Riverside Hos Mills

## T

\*Tate Alfred, lab, h s of Haw River-Graham rd  
\*Tate Carrie, laund, h s of Haw River-Graham rd  
\*Tate Jno (Sarah), tmstr, h s of Haw River-Graham rd  
Tate Margaret Miss, tchr Haw River Pub Schl, h Central Hghwy e of town  
Tate Thos (Tishie), farmer, h nr Sou Ry  
Terrell A Mozell, emp Riverside Hos Mills, h 9 Holt Granite Mills  
Terrell Banks B (Lou), fixer Riverside Hos Mills, h Mineral Springs rd  
Terrell Clifton W, mill wkr, h 9 Holt Granite Mills  
Terrell Curl (Minnie), filling sta Raleigh rd, h nr Sou Ry  
Terrell J Ernest (Bennie), emp Burlington Cotton Mills, h 9 Holt Granite Mills  
Terrell J E, farmer, h Trollingwood  
Terrell Jno, emp Riverside Hos Mills, h Trollingwood  
Terrell Jno (Emma), emp Oneida Cot Mills, h n Central Hghwy  
Terrell L Allen (Myrtle), emp Travora Mills, h 7 Trollingwood  
Terrell Lucile Miss, emp Best Hos Mills, h nr Holt Granite Mills  
Terrell Mattie Miss, h Trollingwood  
Terrell Nellie Miss, emp Riverside Hos Mills, h Trollingwood  
Terrell Rosa Miss, emp Travora Mills, h Trollingwood  
Terrell Wm (Viola), emp Riverside Hos Mills, h Central Hghwy nr city schl  
Terrell Wm C (Flora), mill wkr, h nr Riverside Hos Mills  
Terrell Winslow (Fannie), mill wkr, h nr Holt Granite Mills  
Tew Cameron F (Lela), gro and meats Central Hghwy nr Sou Ry sta, h Central Hghwy e of town  
Tew Christopher C (Patsy), emp Travora Mills, Trollingwood, h 3 same  
Thomas Adolphus M (Fannie), emp Travora Mills, h Yanceyville rd  
Thomas Emma Miss, h nr Yanceyville rd  
Thomas Jos, emp Travora Mills, h Yanceyville rd  
Thomas M Lillie Miss, student, h Yanceyville rd  
Thomas Mary Miss, farmer, h n Yanceyville rd  
Thomas Wm C (Nita), magistrate, h Trollingwood  
Thompson Albert L (Amelia), musician, h Central Hghwy  
Thompson Edwd L (Daisy D), supt Glen Raven Mills, h w s of River n of Sou Ry  
Thompson Eclia Miss, h Haw River-Graham rd  
Thompson Frank, h n of Central Hghwy  
Thompson Haywood (Helen), auto mech, h Haw River-Graham rd  
Thompson Henry (Nannie), night watchmn White's Mills, h Haw River-Graham rd  
Thompson Jno W (Clara L), mstr mech Holt Granite Puritan Mills, h s of Haw River-Graham rd  
Thompson Ola Mrs, h s of Haw River-Burlington rd  
Thompson Pearl Miss, h Haw River-Graham rd  
Thompson Rachel Miss, h Haw River-Graham rd  
Thompson Rufus (Ella), farmer, h Haw River-Graham rd  
Thompson Wm (Fannie), farmer, h Central Hghwy  
Travora Mnfg Co (Graham N C), proprs Travora Mills and Trolling-

## MOORE'S MUSIC HOUSE

Pianos, Player Pianos, Organs, Phonographs and Sewing Machines  
112 E. FRONT

PHONE 832

**BELK-STEVENS CO.** DEPT. STORE  
 "WE SELL FOR LESS"  
 BURLINGTON'S SHOPPING CENTER  
 PHONE 528

HAW RIVER N C (1927-28) CITY DIRECTORY 381

wood Mills, J H White pres, W E White sec-treas  
 Trollingler Cemetery, w s of River n of Sou Ry, Haw River  
 \*Trollingler Chas (Anne), farmer, h Trollingwood  
 \*Trollingler Frances, h 12 Trollingwood  
 Trollingler J Henry (Roxie), farmer, h n s Burlington and Haw River rd  
 Trollingler Janie Miss, emp Childrey Hos Mills, h n s Burlington and  
 Haw River rd  
 \*Trollingler Mary, laund, h nr Trollingwood Mills  
 \*Trollingler Matilda, laund, h 12 Trollingwood  
 Trollingwood Mills, cotton mnfrs 3-4 miles s from Sou Ry sta on  
 Raleigh rd, Travora Mnfg Co proprs  
 Turner Chas (Bessie), emp White's Mills, h s of Haw River-Graham rd  
 Turner Jas (Minnie), truck driver, h s of H

**U**

United States Post Office, Central Hghwy, Miss Nancy E Bullard  
 postmstr

**V**

Vest Saml A (Minnie G), pres Bank of Haw River, agt Sou Ry and  
 mngr W U Tel Co, h Raleigh rd  
 Vest Samuel A Jr, student, h Raleigh rd  
 Von Cannon Ruth Miss, tchr, h Central Hghwy e of town

**W**

Waddell Annie Miss, h n of Haw River-Graham rd  
 Waddell Elma Miss, h n of Haw River-Graham rd  
 Waddell Ollie Miss, doctors attdt, h n of Haw River-Graham rd  
 Waddell Robt (Emma), farmer, h n of Haw River-Graham rd  
 Waddell Robt H Jr (Dorsey), emp Haw River pump house, h n of Haw  
 River-Graham rd  
 Wagner Edwd, h n Central Hghwy  
 Wagner J Edgon, clk Haw River Gro Store, bds 12 Holt Granite Mills  
 Ward Weldon (Minnie), emp Burlington Mills, h Holt Granite Mills  
 Ward Wm G (Mary C), mngr Riverside Club, h nr Holt Granite Mills  
 Way Frank W (Madge), weaver Aurora Cot Mills, h nr Riverside Hos  
 Mills  
 Webster Zachary B (Savanah), emp Travora Mills, Trollingwood, h 8  
 same  
 Western Union Telegraph Co, Sou Ry Sta, S A Vest mngr  
 Wilkins Ida Miss, tchr Haw River Pub Schl, h Central Hghwy e of town  
 Wilkins Java C, phys s Raleigh rd, h same  
 Wilkins Ralph A, dentist, h s Raleigh rd  
 Williams C Elizabeth Miss, emp Childrey Hos Mills, h nr Sugar Hill  
 Mills  
 Williams Lonner L, wid Phil, h nr Sugar Hill Mills  
 Williams Nellie L Miss, emp Childrey Hos Mills, h nr Sugar Hill Mills  
 Williams O B Rev, pastor Haw River M P Church, res Durham N C  
 Williamson J Manuel, student, h w s of River n of Sou Ry

**J. D. & L. B. WHITTED CO., Inc.**  
 DRY GOODS, READY-TO-WEAR, NOTIONS, GENTS FURNISHINGS, SHOES, HATS, ETC.  
 PHONE 132



**ALAMANCE CHEVROLET CO.**  
 SALES AND SERVICE

217-19 W. FRONT

PHONE 936

**BURLINGTON FURNITURE CO., (INC.)**  
**FURNITURE AND HOUSE FURNISHINGS**  
**PHONE 175**

382

HAW RIVER N C (1927-28) CITY DIRECTORY

Williamson Kater B (Joyce M), emp Riverside Hos Mills, h w s of River n of Sou Ry  
 Willow Filling Station, Raleigh cor Yanceyville rd, I M Hughes propr  
 Wilson Alex B, emp Riverside Hos Mills, bds Central Hghwy  
 Wilson Earl G (Vata), supt Riverside Hos Mills, h Central Hghwy  
 Womble Henry (Sarah), mill wkr, h nr Riverside Hos Mills  
 Womble Lonnie, mill wkr, h nr Riverside Hos Mills  
 Woods Ballard, emp Burlington Cot Mills, h 28 Holt Granite Mills  
 Woods Curtiss (Ruth), emp Travora Mills, h Trollingwood  
 Woods Glenn, student, h 28 Holt Granite Mills  
 Woods Mack, emp Childrey Hos Mills, h 28 Holt Granite Mills  
 Woods Monroe (Junie), emp Travora Mills, h w s of River n of Sou Ry  
 Woods Pearl Mrs, h 28 Holt Granite Mills  
 Woods Sallie Miss, h w s of River n of Sou Ry  
 Wrightsell Ruth Miss, tchr, bds Central Hghwy e of town

**Y**

Youngblood Jno F (Fannie), linemn N C Pub Serv Co, h s of Haw River-Burlington rd

**BRADSHAW & THOMPSON**

Farm Supplies and Auto Accessories, Goodyear Tires and Tubes

PHONE 896

**The Miller Press**

I N C O R P O R A T E D

**PRINTERS**



**BINDERS**

15-17 Rankin Ave.

ASHEVILLE, NORTH CAROLINA

**BOSTON TAILORING CO.**

RELIABLE DRY CLEANERS

PHONE 608-W



# EFIRD'S

NEAR P. O.

Burlington's Leading  
Department Store  
PHONE 386

## CLASSIFIED BUSINESS DIRECTORY

—OF—

# Burlington, N. C.

VOL. IV

(1927-28)

VOL. IV

NOTE—Patronize those whose names are in large type, for they are the progressive ones and generally leaders in their line.

Index appears in front of special business headings only, for which an extra charge is made.

(\*)—Purpose of star (\*) in front of name is to denote colored persons or firm, but we assume no responsibility for its wrong use; errors often creep in.

### CLASSIFIED BUSINESS DIRECTORY

383

#### Acetylene Welding

DIXIE GRINDING CO, w Elm, 3 e of Maple, Graham (see back cover)

GRAHAM WELDING CO, w Elm, 3 e of Maple, Graham

#### Administrators

CATES W LUTHER, Andrew cor Worth (see p 3)

#### Alterations

ALAMANCE DRY CLEANERS, s Main nr 5th (see bottom lines)

BOSTON TAILORING CO, 206 w Davis (see bottom lines)

BURLINGTON DRY CLEANING CO, Worth nr Andrew (see bottom lines)

HORNE S ALLEN, 706 Davis (see p 8)

#### Ambulance Service

CATES, LOWE & CHEEK (Inc), 108 e Davis (see p 4)

GREEN & McCLURE, n Main, 6 s of w Harden, Graham (see top lines)

RICH & THOMPSON, n Main cor w Harden, Graham (see side lines)

RICH & THOMPSON FUNERAL HOME, 309 Church (see side lines)

#### Amusement Cos

Stevenson Theatres (Inc), Carolina Theatre Bldg

#### Apartments

Neese Apartments, 311½ Worth

#### Art Goods

GROSS EVIE V MISS, 313 s Main (see p 3)

#### Attorneys at Law

BRADSHAW L B, Natl Bank of Alamance Bldg, Graham

CARROLL & CARROLL, 201-202 First Natl Bank Bldg

Cook J S, Citizens Bank of Graham, Graham

Coulter W S (City)

NORTH STATE COAL CORP.  
COAL  
PHONE 470  
WOOD

## BURLINGTON BUSINESS COLLEGE

L. M. CANNON, Prin.

Complete Courses in Shorthand, Typewriting, Bookkeeping, and All Business Subjects

# UNITED STORE CO., INC.

Heavy and Fancy Groceries, Fresh Meats, Dry Goods, Notions, Shoes, Auto Tires & Tubes  
101 LOGAN ST. PRICES ALWAYS RIGHT PHONE 272

384

CLASSIFIED BUSINESS DIRECTORY

DELICIOUS  
AND  
REFRESHING

IN BOTTLES

DRINK  
*Coca-Cola*

**COULTER, COOPER & CARR,** 301-02-03-04 First Natl Bank Bldg

**DAMERON & RHODES,** 306-07-08 First Natl Bank Bldg  
**FONVILLE D R,** 306, s Main

**HENDERSON JNO J,** Brown Bldg (over A & P Tea Co) Natl Bank of Alamance Bldg, Graham

**HENDERSON & BRADSHAW,** 6-7 Natl Bank of Alamance Bldg, Graham

Hoffman J R, Brown Bldg  
Long D J, s w Court Sq, Graham  
Long & Allen, Scott Bldg, Graham

**MEADOR & HENDERSON,** 101 J C Penney Co Bldg.

Ross Clarence, s w Court Sq, Graham

Thomas J S, 305 First Natl Bank Bldg

Ward W J, s w Court Sq, Graham

## Automobiles

(Accessories and Supplies)

**ACME MOTOR CO,** Worth nr e Davis (see bottom lines)

**ALAMANCE CHEVROLET CO,** 217-219 w Front (see bottom lines)

**BRADSHAW & THOMPSON,** 308 Worth (see side lines)

**C P K MOTOR CO,** s Main cor 5th, 125-127 w Front cor Church (see insert opp name)

**CAROLINA PETROLEUM CO** (Inc), e Front cor Spring (see bottom lines)

**HUFFMAN WADE H SERVICE,** 212 w Front (see insert opp name)

Ivey Motor Co, s w Court Sq, Graham

**PATTERSON MOTOR CO,** 112 Andrew (see insert opp name)  
Sellars C V, 305½ s Main

(Battery Service Stations)

**ALAMANCE CHEVROLET CO,** 217-219 w Front (see bottom lines)

**FRONT STREET SERVICE STA-**  
**TION,** w Front cor Church (see top lines)

**HUFFMAN WADE H SERVICE,** 212 w Front (see insert opp name)

**PATTERSON MOTOR CO,** 112 Andrew (see insert opp name)  
Rauhut H E, Glen Raven N C

(Dealers and Repairers)

**ACME MOTOR CO,** Worth nr e Davis (see bottom lines)

**ALAMANCE CHEVROLET CO** 217-219 w Front (see bottom lines)

Bradshaw's Garage, e Elm nr Court Sq, Graham

Burlington Auto Co, Andrew cor Church

**C P K MOTOR CO,** s Main cor 5th, 125-127 w Front cor Church (see insert opp name)

Clapp Motor Co, 225 w Front  
Cobb Motor Co, w Davis cor Church

East End Service Station, 900 Webb av

**FRONT STREET SERVICE STA-**  
**TION,** Front cor Church (see top lines)

**GATE CITY MOTOR CO,** Spring, 1 s of e Davis

Hanner J C, Worth nr w Davis  
Hazlewood's Garage, e Harden extd, Graham

Hughes Garage, w Harden, 1 w of Main, Graham

Marlett Garage & Machine Shop, 705 s Main

**PATTERSON MOTOR CO,** 112 Andrew (see insert opp name)

Petty W E, s Main extd, Graham  
Riley & Huffman Motor Co, 215 w Davis

Smith Bros Service Station, 439 s Main

Stanley H Motor Co, 214 w Front  
Thompson's Garage, w Elm, 1 w of w Court Sq, Graham

West End Service Station, Greensboro rd

# ALAMANCE DRY CLEANERS

GENUINE DRY CLEANING

PHONE 740

# PACKARD SALES & SERVICE

"ASK THE MAN WHO OWNS ONE"

Front Cor. Church

FRONT ST. SERVICE STATION

Phone 386

## CLASSIFIED BUSINESS DIRECTORY

385

### (Electrical Repairing)

Huffman-Newlin, 223 w Front

### (Filling Stations)

**ALAMANCE SERVICE STATION**, Maple n w cor Spring

**C P K MOTOR CO.**, s Main cor 5th 125-127 w Front cor Church (see insert opp name)

**CAROLINA PETROLEUM CO (Inc)**, e Front cor Spring (see bottom lines)

Central Service Station, w Harden extd, Graham

East End Service Station, 900 Webb av

Five Points Service( Station, n Main, cor Ruffin (

Flack C W, Haw River-Graham rd nr Sou Ry Underpass

**FRONT STREET SERVICE STATION**, w Front cor Church (see top lines)

G & B Filling Station, Graham rd 1 ml Highway No 10

Gattis J M, nr Sou Hardwood Fl Co Plant, R 4

Glen Raven Filling Station, Glen Raven N C

Gulf Service Station, w Davis cor Church

Lea W A Filling Station, Park av cor Church

**MIDWAY FILLING STATION**, Highway No 10 at Midway

**MIDWAY SERVICE STATION**, Graham rd

Moran D E, 910 Maple av

Parks J F, Haw River-Burlington rd

**PATTERSON MOTOR CO.**, 112 Andrew (see insert opp name)

Rauhut H E, Glen Raven N C

Shields F B, Haw River rd, Graham

Standard Oil Co Service Station, w Davis cor Church, n Main cor e Harden, Graham

Terrell Curl, Raleigh rd, Haw River

Thompson Filling Station, Burlington-Graham rd, R L 4

Willow Filling Station, Raleigh cor Yanceyville rd, Haw River

### (Finance)

Alamance Finance Corp, 401 s Main over Atlantic B & T Co

### (Laundries—Auto)

**ALAMANCE CHEVROLET CO.**, 217-219 w Front (see bottom lines)

**ALAMANCE SERVICE STATION**, Maple cor Spring

**C P K MOTOR CO.**, s Main cor 5th 125-127 w Front, cor Church (see insert opp name)

**CAROLINA PETROLEUM CO (Inc)**, e Front cor Spring (see bottom lines)

**FRONT STREET SERVICE STATION**, w Front cor Church (see top lines)

**PATTERSON MOTOR CO.**, 112 Andrews (see insert opp name)

### (Painters and Upholsterers)

Walker & Messick, n Main cor Ruffin

Workman J P, 509 s Main

### (Repairers)

**ALAMANCE CHEVROLET CO.**, 217-219 w Front (see bottom lines)

**C P K MOTOR CO.**, s Main cor 5th 125-127 w Front cor Church (see insert opp name)

**FRONT STREET SERVICE STATION**, w Front cor Church (see top lines)

**HUFFMAN WADE H SERVICE.**, 212 w Front (see insert opp name)

**PATTERSON MOTOR CO.**, 112 Andrew (see insert opp name)

### (Service Stations)

**C P K MOTOR CO.**, s Main cor 5th 125-127 w Front cor Church (see insert opp name)

**CAROLINA PETROLEUM CO (Inc)**, e Front cor Spring (see bottom lines)

DAY 357-1077

—PHONES—

NIGHT 1077-618-J—546-W

House Furnishers, Funeral Directors and Embalmers, Ambulance Service

# RICH & THOMPSON

GRAHAM, N. C.

PHONE 244

# BURLINGTON DRUG CO., (INC.)

COURTEOUS SERVICE

OUR AIM:  
TO SERVE YOU WELL  
WITH HIGH QUALITY  
AND VALUE!  
410-12 S. MAIN

**JCPENNEY Co**  
AMERICAN MADE  
REPUTABLE  
"where savings are greatest"

DRY GOODS, CLOTHING  
AND SHOES  
FOR THE  
ENTIRE FAMILY!  
PHONE 849

386

CLASSIFIED BUSINESS DIRECTORY

GOODMAN'S—"THE HOME OF GOOD CLOTHES"

BURLINGTON, N. C.

326 S. Main

**FRONT STREET SERVICE STA-  
TION**, w Front cor Church (see  
top lines)

(Tire Repairing)

Amick's Tire & Battery Hospital  
e Elm, 1 e of Court Sq, Graham  
Auto Tire Shop, 208 w Front

(Tires and Tubes)

**ALAMANCE CHEVROLET CO**,  
217-219 w Front (see bottom  
lines)

**BRADSHAW & THOMPSON**, 308  
Worth (see side lines)

**C P K MOTOR CO**, s Main cor 5th  
125-127 w Front cor Church (see  
insert opp name)

**CAROLINA PETROLEUM CO**  
(Inc) e Front cor Spring (see  
bottom lines)

**FRONT STREET SERVICE STA-  
TION**, w Front cor Church (see  
top lines)

**PATTERSON MOTOR CO**, 112  
Andrew (see insert opp name)

**UNITED STORE CO** (Inc), 101  
Logan (see top lines)

(To Hire)

Andrews R M, 195½ s Main  
Moore Chas E, e Harden cor n  
Melville, Graham  
U-Drive-It Co, s Main, 1 s of Sou  
Ry depot

(Wrecking Service)

**FRONT STREET SERVICE STA-  
TION**, w Front cor Church (see  
top lines)

**Bakeries—Retail**

Alba Sales Co, 209 w Davis  
**HOME BAKERY** (The), 112 e  
Front (see back cover)

**Bakeries—Wholesale**

**HOME BAKERY** (The), 112 e  
Front (see back cover)

.. **Bank Printing**

**MILLER PRESS** (Inc), Asheville  
N C

**Banks**

**ATLANTIC BANK & TRUST CO**,  
w Davis cor Main (see front  
cover)

**BANK OF COMMERCE** (The),  
102 w Front (see front cover)

**BANK OF HAW RIVER**, Central  
Highway nr P O, Haw River

Citizens Bank of Graham, n Main  
nr Court Sq, Graham

**FIRST NATIONAL BANK** (The),  
217 s Main (see front cover)

National Bank of Alamance, s w  
Court Sq, Graham

**Banks—Industrial**

**HOOD SYSTEM INDUSTRIAL  
BANK** (The), 210 s Main (see  
back cover)

Morris Plan Industrial Bank  
(The), 323 s Main

**Barber Shops**

Alamance Hotel Barber Shop, Al-  
amance Hotel (basement)

Allen R L, w Harden 1 w of n  
Main, Graham

City Barber Shop, 211 s Main

\*City Barber Shop, n e Court sq,  
Graham

East End Barber Shop, 702 e Davis  
Elite Barber Shop, 117 w Front  
(basement)

Jeffreys J L, Richmond Hill

Pate M C, 203 Trollinger

Sanitary Barber Shop, 322 s Main

\*Sanitary Barber Shop, 434 Worth  
Satterfield G P, e Morehead cor  
Tucker

Thomas O D, 1004 Dixie

Way Clyde, 910 Maple av

West End Barber Shop, 522 s

Park av

Whiteway Barber Shop, 110 w  
Front

**CAROLINA PETROLEUM CO.**

Wholesale and Retail Dealers in  
OILS, KEROSENE, GASOLINE, GREASES  
PHONE 834

# GREEN & M<sup>C</sup>CLURE

COMPLETE HOME OUTFITTERS SINCE 1907

GRAHAM, N. C.

PHONE 251

## CLASSIFIED BUSINESS DIRECTORY

387

### Battery Service Stations

**ALAMANCE CHEVROLET CO.**  
217-219 w Front (see bottom lines)

**FRONT STREET SERVICE STATION**, w front cor Church (see top lines)

**HUFFMAN WADE H SERVICE.**  
212 w Front (see insert opp name)

**PATTERSON MOTOR CO.**, 112 Andrew (see insert opp name)

### Beauty Parlors

**CLEGG'S BEAUTY PARLOR**, 107 w Front (see front cover)

**Ma DELLE BEAUTY SHOP**, 320½ s Main (see top lines)

### Bill Posters

**General Out Door Advertising Co.**  
109½ w Davis and 601 Ireland

### Birds, Cages and Supplies

**TROLLINGERS—THE FLORISTS**  
323½ s Main, Greenhouses 205 Union (see p 00)

### Blacksmiths, Horseshoers and Wheelwrights

Boswell J W, Worth cor 3d  
\*Long Jno H, s Main, 3 s e Pine, Graham

Pettlgrew B F, Sellars (r) 115 Holt  
Whitaker C W (r) w Davis nr Worth

### Boarding Houses

Bass Sallie Mrs, 100 Flanner  
Boswell Annie J Mrs, 400 Hawkins  
Bowland Nettie Mrs, 404 w Front  
Burke Mary A Mrs, 507 Church  
Crutchfield C A Mrs, 933 Webb av  
Dark E L Mrs, 108 Holt  
Foucette Effie Mrs, 109 Holt  
Goins Emma Mrs, 300 Gilmer

Griffith Mollie Mrs, 710 e Davis  
Hargrove C I, 214 Tucker  
Hargrave T J, 701 Maple av  
Hart G F, 804 Maple av  
Henderson M L Mrs, 221 w Front  
Holt M L Mrs, 105 Lexington av  
Hooper Mattie N Mrs, 404 Hawkins  
Hopkins Zettie Mrs, 712 Davis  
Ivey C R, 609 e Davis  
Ivey Mary E Mrs, 704 Webb av  
Johnston V G Mrs, 110 Holt  
Layton Nettie R Mrs, 800 Morehead  
Parrish Emma Mrs, 308 n Main  
Patterson S C, 103 s Lexington av  
Petty C W, 910 Webb av  
Pickard Ella Mrs, 210 Elmira  
Pickard Mary A Mrs, 404 Morehead  
Ragsdale C A Mrs, 207 Ireland  
Rich Ella L Mrs, 806 Cameron  
Riddle J A, 105 Tucker  
Robertson Rebecca Mrs, 106 Guthrie

Sewell Thos, 618 (r) Webb av  
Sharpe Lillie M Mrs, 408 Morehead  
Sharpe M E Mrs, 201 5th  
Shockley L E Mrs, 307 Harris  
Simpson Catherine Mrs, Central Hwy e of town, Haw River  
Terrell L P, 906 Webb av  
Tillman Hiram, 214 Webb av  
Waddell Mary Mrs, 101 Holt

### Bookkeeping

**BURLINGTON BUSINESS COLLEGE**, 105-06-07 J C Penney Co Bldg (see bottom lines)

### Books and Stationery

Alamance Book & Stationery Co,  
111 e Davis

### Bottlers

Chero-Cola Bottling Co, w Elm, 4 e of Maple, Graham

306 S. MAIN

REAL ESTATE—RENTALS—INSURANCE—BONDS—INVESTMENT SECURITIES

**STANDARD REALTY AND SECURITY CO.**

PHONE 30

## BURLINGTON DRY CLEANING CO.

FAULTLESS CLEANERS AND DYERS  
PHONE 306

# M. B. SMITH

Atwater-Kent & Freed-Eisemann Radios, Tubes, Batteries, Chargers, Parts  
"LET YOUR HOME COME FIRST"

**B. A. SELLARS & SONS, (INC.)**  
Dress Goods, Ladies' Ready-to-Wear, Notions, Everything for Women and Children's Wear  
PHONE 59

388

## CLASSIFIED BUSINESS DIRECTORY

**COCA-COLA BOTTLING CO**, Andrew cor Worth (see side lines)  
**Lime Cola Bottling Co**, n Main nr Sou Ry  
**Orange Crush Bottling Co**, Webb av cor Cameron

### Box Mnfrs

**Alamance Lumber Co**, Webb av n w cor Flanner  
**Old Dominion Box Co**, 108 Tucker

### Boys Clothing

**GOODMAN BENJ**, 326 s Main (see side lines)  
**SELLARS B A & SONS (Inc)**, 314 -316 s Main (see side lines)

### Bread

**HOME BAKERY (The)**, 112 e Front (see back cover)

### Brick—Dealers and Mnfrs

**CATES J W (Inc)**, Webb av opp Mebane (see stencils)  
**Jeffries Brick Yard**, n Sou Ry tracks, nr Travora Mnfg Co, Graham  
**Parks J F**, Haw River-Burlington rd  
**STANDARD LUMBER CO**, office 306 s Main, plant n Main nr Sou Ry depot (see back cover)  
**Trollinger & Montgomery Brick Mnfg Co**, Mebane N C

### Bridge and Iron Works

**Joliet Bridge & Iron Co (Inc)**, 6 First Natl Bank Bldg

### Building Material

**ALAMANCE LUMBER CO (Inc)**, Webb av n w cor Flanner  
**CATES J W (Inc)**, Webb av opp Mebane (see stencils)  
**STANDARD LUMBER CO**, office 306 s Main, plant n Main nr Sou Ry depot (see back cover)

### Building and Loan Assns

**Alamance Home Builders Assn**, 401 s Main over Atlantic B & T Co  
**Central Home Builders Assn**, 427 s Main  
**Graham Home Building Co**, w Harden, 3 w of Main, Graham  
**MUTUAL BUILDING & LOAN ASSN**, 306 s Main (see side lines)

### Buildings and Halls

**Alamance County Court House**, Court Sq, Graham  
**Alamance County Jail**, w Maple cor Elm, Graham  
**Brown Building**, 116 w Front  
**Carolina Theatre Building**, 204 s Main  
**Central Loan & Trust Co Bldg**, 427 s Main  
**Chrisman Building**, 309-11 Spring Dixon Building, w Harden, 1 w of Main, Graham  
**FIRST NATIONAL BANK BLDG**, 215 s Main  
**Fonville Building**, 306½ s Main  
**Gurley Building**, n e Court Sq, Graham  
**Holt Building**, s w Court Sq, Graham  
**Knights of Pythias Hall**, 108½ e Davis  
**Masonic Hall**, Patterson Bldg, 3d fl, Graham  
**Masonic Hall**, Simmons Bldg (3d fl), Graham  
**Masonic Hall**, 108½ e Davis  
**Marrow Building**, 301½ s Main  
**Municipal Theatre**, City Hall Bldg  
**National Bank of Alamance Bldg**, s w Court Sq, Graham  
**Nicholson Building**, s w Court Sq, Graham  
**Paris Building**, s w Court Sq cor Elm, Graham  
**Patterson Building**, s w Court Sq cor Main, Graham  
**Penney J C Co Building**, 412 s Main

## MOORE'S MUSIC HOUSE

Pianos, Player Pianos, Organs, Phonographs and Sewing Machines  
112 E. FRONT PHONE 832

# BELK-STEVENSON CO. DEPT. STORE

"WE SELL FOR LESS"

## BURLINGTON'S SHOPPING CENTER

PHONE 528

CLASSIFIED BUSINESS DIRECTORY

389

Piedmont Building, 201 s Main  
 \*Russell Building, s Main cor e  
 Pine, Graham

Scott Building, n e Court Sq, Gra-  
 ham

Sellers Store Building, 314½ s  
 Main

**SHARPE BUILDING**, 401 s Main  
 Simmons Building, n Main nr  
 Court Sq, Graham

Smith-Morrow Building, 113 w  
 Front

**STANDARD BUILDING**, n Main  
 nr Sou Ry depot

**Bulbs**

**TROLLINGERS—THE FLORISTS**  
 323½ e Main, Greenhouses 205  
 Union (see p 12)

**Bus Lines**

Burlington-Graham Bus Line, s  
 Main cor Andrews

Burlington - Graham Bus Line,  
 Main st and Court House Sq,  
 Graham

Carolina Coach Line Bus Station,  
 Andrew, 2 w of Main

Moore C E Auto Station, e s Main  
 cor Court Hse Sq, Graham

**Business Colleges**

**BURLINGTON BUSINESS COL-  
 LEGE**, 105-06-07 J C Penney Co  
 Bldg (see bottom lines)

**Cabinet Makers**

Graham Cabinet Shop, e Elm cor  
 Marshall, Graham

**Cabinet Work**

**STANDARD LUMBER CO**, office  
 306 s Main, plant n Main nr Sou  
 Ry depot (see back cover)

**Cakes and Pies**

**HOME BAKERY (The)**, 110 e  
 Front (see back cover)

**Candies**

**ACME DRUG CO (Inc)**, 215 e Da-  
 vis cor Spring

**BURLINGTON DRUG CO (Inc)**,  
 205 s Main (see bottom lines)

**Carpets, Rugs and Floor Coverings**

**BELK-STEVENSON CO (Inc)**, 102-  
 104 w Davis (see bottom lines)

**BURLINGTON FURNITURE CO**  
 (Inc), 406 s Main (see top lines)

**CATES, LOWE & CHEEK (Inc)**,  
 108 e Davis (see p 4)

**EFIRD'S DEPT STORE**, 110-112 e  
 Davis (see top lines)

**GREEN & McCLURE**, n Main, 5 s  
 of w Harden, Graham (see top  
 lines)

**RICH & THOMPSON**, n Main cor  
 w Harden, Graham (see side  
 lines)

**SMITH M B**, 309 s Main and 310  
 Worth (see top lines)

**Catalogs and Booklet Printing**  
**MILLER PRESS (Inc)**, Asheville  
 N C, P O Box 1098

**Chinaware**

**CATES, LOWE & CHEEK (Inc)**,  
 108 e Davis (see p 4)

**GREEN & McCLURE**, n Main, 5 s  
 of w Harden, Graham (see top  
 lines)

**RICH & THOMPSON**, n Main cor  
 w Harden, Graham (see side  
 lines)

**SMITH M B**, 309 s Main and 310  
 Worth (see top lines)

**Chiropractors**

**JEFFCOAT W C**, over Piggly-  
 Wiggly, 406½ s Main (see card  
 at name)

**BRYAN'S GROCERY**—Staple and Fancy Groceries  
 "YOU'VE TRIED THE REST NOW TRY THE BEST"  
 PHONE 758



# ALAMANCE CHEVROLET CO.

SALES AND SERVICE

217-19 W. FRONT

PHONE 936

FORM 19

# BURLINGTON FURNITURE CO., (INC.)

COMPLETE HOME OUTFITTERS

PHONE 175

**BRADSHAW & THOMPSON**  
Farm Supplies and Auto Accessories, Goodyear Tires and Tubes  
PHONE 896

390

CLASSIFIED BUSINESS DIRECTORY

Nott E I, w s Maple, 3 n Harden, Graham

Patterson & Green Drs, 310½ s Main

### Cigars and Tobaccos

ACME DRUG CO (Inc), 115 e Davis cor Spring

BRYAN'S GROCERY, 206 w Front (see side lines)

BURLINGTON DRUG CO (Inc) 205 s Main (see bottom lines)

PAYNE W O, 313 Fisher cor Holt (see p 8)

SIMPSON DRUG CO (Inc), 718 e Davis (see back cover)

UNITED STORE CO (Inc), 101 Logan (see top lines)

### Civil and Consulting Engineers

LINBERG A C, Municipal Bldg

### Cleaning and Pressing

ALAMANCE DRY CLEANERS, s Main (see bottom lines)

BOSTON TAILORING CO, 206 w Davis (see bottom lines)

BURLINGTON DRY CLEANING CO, Worth, 1 n of Andrew (see bottom lines)

Gurganious E R, 209 s Main

Horne S A, 706 e Davis

\*Holt E C, Central Highway nr P O, Haw River

HORNE S ALLEN, 706 e Davis

Lamm Clothing, 308 s Main

\*Walker W E, w Harden, 3 w of Main, Graham

### Clergymen

\*Albright J W (Christian), Glencoe rd

Autrey J W (M E), 1005 Webb av

\*Bowles Felix (Holiness), Richmond Hill

\*Boykin Ellis (Bapt), Sellars

Brown Cecil M (Pres), 104 Fisher

Buck M W (Bapt), 404 e Davis

Cantrell J R (Bapt), Hillsboro N C

Chrysler F O (Bapt), 404 e Davis

Dean E C (Bapt), 303 w Front

Ellington R P (Bapt), Long av 1 w of n Melville, Graham

Fleming P H (Christian), 403 Church

\*Harris C A (Christian), Richmond Hill

Harrup W E (Presby), w Harden cor n Maple

Hurley J B (Meth), 309 w Front

Isley C G (Meth), Elmira extd

Jones W C (Bapt), 611 James

\*Lake Wm (Christian), Graham N C

Lankford G O (Christian), 401 Church

Loy D M (Meth P), Glen Raven N C

McCorkle W P, (Presb), 711 Rainey

\*Mitchell A J (A M E), Petersburg

Opie T F (Episco), e Davis

Overton E G (Meth), 305 Atwater

Pemar J M (Friends), Side View, 1 s of Whitsell, Graham N C

Potter W R (Presb), 205 Church

Rourk W C (Presb), 700 Grace

Schweitzer M H (Holiness), Glen Raven N C

\*Sellars E L (Christian), Richmond Hill

Starling G W (M E) w s Main, Graham N C

Taylor S W (M P), 603 e Davis

\*Tompkins S G (A M E), 207 e Morehead

\*Wagner G L (Holiness), Gibsonville N C

\*Walker S G (Presb), Glencoe rd

Welker H A (Reformed), 230 Tarpley av

White T E (Christian), n Main nr Providence Ch, Graham N C

Wicker W C (Christian), Elon College N C

Williams D R (Meth P), n Main 3 w of Albright av, Graham N C

Williams T A (Meth P), Glen Raven N C

Williams David (A M E), e s College, 1 w of Main

Wyrick H P (Luth), 407 w Front

## ACME MOTOR COMPANY OAKLAND & PONTIAC SIXES

Products of General Motors

SALES AND SERVICE

BURLINGTON, N. C.

PHONE 315



# EFIRD'S DEPARTMENT STORE

FASTEST RETAILING SYSTEM IN THE WORLD  
PHONE 386

CLASSIFIED BUSINESS DIRECTORY

391

**Clothing**

**BELK-STEVENS CO (Inc)**, 102-104 w Davis (see top lines)  
**EFIRD'S DEPT STORE**, 110-112 e Davis (see top lines)  
**GOODMAN BENJ**, 326 s Main (see side lines)  
**KEMP'S CLOTHING STORE**, 307 Worth  
**LAMM CLOTHING CO**, 308 s Main  
**PENNEY J C CO**, 410-412 s Main (see top lines)  
**SELLARS B A & SONS (Inc)**, 314 -316 s Main

**Clubs**

**Carolina Motor Club**, Alamance Hotel Lobby  
**Colonial Club**, 108 w Front  
**Mid City Club**, 100½ w Front

**Coal and Fuel**

**CATES J W (Inc)**, Webb av opp Mebane (see stencils)  
**CATES & JOHNSON COAL CO**, n Worth 3 n of Sou Ry Sta (see back cover)  
**FAUCETTE COAL SALES CO**, Webb av cor James (see Alphabetical adv)  
**GRAHAM ICE & COAL CO (Inc)**, College nr Main, Graham  
**HOME ICE & COAL CO**, n Worth 1 n of Sou Ry depot (see side lines)  
**Johnson D M**, Whitsett, 1 w of n Main  
**NORTH STATE COAL CORP**, Andrew nr Church (see side lines)  
**Trollinger H W**, Park av cor Church  
**Vest S A**, Haw River

**Coffin Mnfrs**

**Burlington Coffin Co**, Maple av cor Tucker

**Commercial Schools**

**BURLINGTON BUSINESS COLLEGE**, 105-06-07 J C Penney Co Bldg (see bottom lines)

**Confectioners**

**BRYAN'S GROCERY**, 206 w Front (see side lines)  
 Central Service Station, w Harden extd, Graham  
 Dirkas F K Mrs, 103 w Front  
 East End Service Station, 900 Webb av  
**PAYNE W O**, 313 Fisher cor Holt (see p 8)  
**UNITED STORE CO (Inc)**, 101 Logan (see top lines)

**Confectioners—Wholesale**

**Everett Candy Co**, n Main nr Sou Ry  
**Fowler Co (The)**, 313 Spring  
**Mann C M & Co**, Andrew nr Main  
**Patterson A H**, 705 e Davis

**Contractors**

(Brick)  
**Mitchell J F**, 303 n Main

**Builders**

**Boland S R**, w Front extd, Brookwood  
**Bright C H**, 115 Lakeside av  
**Bryant Worth**, 300 5th  
**Lavis J A R**, 417 Rauhut  
**Fitch D J**, 607 s Mebane  
**Garrison C C**, w Front extd  
**Johnston S T**, Scott Bldg, Graham  
**Kirkpatrick J W**, R F D 5  
**Larson Gustav**, Albright av 3 e of n Marshall, Graham  
**Long J E**, Greensboro rd, R 6  
**Love J T**, 502 Church  
**Lutterloh S J T**, 1005 n Anthony  
**Malone J S**, 110 Ruffin  
**Mitchell A C**, 604 s Main  
**Mitchell J F**, 201 s Main  
**Moser H M**, 122 Holt

**HOME ICE & COAL CO.**  
 WOOD  
 COAL  
 ICE  
 PHONE 148

## BURLINGTON BUSINESS COLLEGE

L. M. CANNON, Prin.

Complete Courses in Shorthand, Typewriting, Bookkeeping, and All Business Subjects

# MaDELLE BEAUTY SHOP

HAIRDRESSING, SHAMPOOING, MANICURING, MASSAGING, HAIR GOODS AND  
320½ S Main TOILET ARTICLES Phone 951

DELICIOUS  
AND  
REFRESHING

IN BOTTLES

**Coca-Cola**

DRINK

## 392 CLASSIFIED BUSINESS DIRECTORY

Nicholson L G, Long av cor n Moore S I & Co, 309-10 First Natl  
Melville, Graham Bank Bldg

TEAGUE WALDO E, 323½ Worth

### Cotton Gineries

(Concrete)

LUTTERLOH T H, 1007 n Anth-  
ony

Johnson D M, Whitesett, 1 w of n  
Main

Thompson Cotton Ginning Co,  
Burlington-Graham rd R D 4

(Electrical)

Barnett H A, 315 Worth

### Cotton Mill Rollers

(Painters)

Copeland J G, 217 Union av  
Lea P G, 310 Fisher

Alamance Roller Shop, 7 n s Maple  
av extd

Mebane S R, 711 n Main

Graham Roller Shop, e Elm, 2 e  
of Garshall, Graham

Thomas G L, Elmira extd

Workman J P, 802 s Main

Whittemore Roller Cover Shop,  
114 Logan

(Painters and Paperhangers)

Ireland J A, 601 Ireland

Mebane S R, 711 n Main

Mebane W W, 607 s Broad

Workman J P, 609 s Main

### Cotton Mills

(Plumbers)

\*RUSSELL C F, e Pine 1 e of s  
Main, Graham (see p 8)

Aurora Cotton Mills (Inc), 720  
Webb av

Belmont Cotton Mills (Inc), Burl-  
ington, R D 3

Carolina Cotton Mills, Burlington  
R D 3

(Road)

Hanford Bros, 209 Sellars

Hughes P M, Burlington-Graham  
rd R D 4

Cora Mills, Raw River (closed  
temporarily)

Elmira Cotton Mills (closed), El-  
mira cor Park av

Glen Raven Cotton Mills, Glen  
Raven N C

(Sewer and Water)

Burlington Construction Co (Inc),  
317 s Main

Glencoe Mills (Inc), Burlington,  
R D 2

Holt E M Plaid Mills, Plaid cor  
Trollinger and Sou Ry

Holt Granite Mills (Inc), Haw  
River N C

(Steel Bridge)

LUTTERLOH T H, 1007 n Anth-  
ony

Hopedale Cotton Mills, Burlington  
R D 3

Oneida Cotton Mills, w Harden  
cor Mill, Graham N C

Sidney Cotton Mills, end of n Main  
and Sou Ry, Graham

(Tinners)

\*RUSSELL C F, e Pine 1 e of s  
Main, Graham (see p 8)

Sugar Hill Mills, Haw River  
(closed temporarily)

Travora Mnfg Co, n of city limits  
nr Sou Ry, Graham and Troll-  
ingwood, Haw River

Cornices and Skylights

\*RUSSELL C F, e Pine 1 e of s  
Main, Graham (see p 8)

Trollingwood Mills, Raleigh rd  
3-4 mi s of Sou Ry Sta, Haw  
River

Cotton Brokers

Holt E C & Co, 309 Spring

## ALAMANCE DRY CLEANERS

GENUINE DRY CLEANING

PHONE 740

# FRONT STREET SERVICE STATION

"SERVICE WITH A SMILE"

GAS, OILS, TIRES, BATTERIES AND ACCESSORIES

FRONT COR. CHURCH

PHONE 241

## CLASSIFIED BUSINESS DIRECTORY

393

### Cotton Yarn Mnfrs

King Cotton Mills Corp, Ireland  
cor Gllmer

### County Produce

Merchants Supply Co, Spring st at  
Sou Ry

### Creameries

North State Creamery, Andrew nr  
Church

### Crushed Stone

CATES J W (Inc), Webb av opp  
Mebane (see stencils)

Parks J F, Haw River-Burlington  
rd

### Cut Flowers

TROLLINGERS—THE FLORISTS  
323½ s Main, Greenhouses 205  
Union (see p 12)

### Dairies

Allred B E, 103 Kime  
Crow Isaac, Midway Oaks, Mid-  
way

Merry Oaks Dairy & Poultry Farm  
Saxaphaw rd, Graham

SPOON R L, 212 Alamance

### Dentists

Brannock R W, Brown Bldg

Brooks J H, 305½ s Main

FOUSHEE L M, 308½ s Main

Frost J S, 314½ s Main

Gilliam F E, 306½ s Main

LONG & LONG DRS, 1-2-3 Paris  
Bldg, Graham

Morrow R M, Morrow Bldg

MURRAY HENRY V, 3-4 First  
Nat'l Bank Bldg

NEWMAN J B, 306½ s Main

\*Scott W S, Worth 1 s of w Davis  
(2d fl)

WILKINS R A, Carolina Theatre  
Bldg

### Department Stores

BELK-STEVENSON CO (Inc), 102-  
104 w Davis (see top lines)

EFIRD'S DEPT STORE, 110-112 e  
Davis (see top lines)

PENNEY J C CO, 410-412 s Main  
(see top lines)

SELLARS B A & SONS (Inc), 314  
316 s Main (see side lines)

WHITTED J D & L B CO (Inc),  
318 s Main (see side lines)

### Directory Publishers

COMMERCIAL SERVICE CO,  
Asheville N C

PIEDMONT DIRECTORY CO,  
Asheville N C

### Draymen

Gilmore R S, 601 Washington  
\*Graham Saml, Richmond Hill

Hall A F, College Hill

\*Moore David, 8 n s Maple av extd

Tillman W A, Greensboro rd R 6

### Dressmakers

Blalock S E Mrs, 318 s Main

Brown A L Mrs, 305½ s Main

Coleman A P Mrs, 507 Peele

Corbett J P Mrs, 314 s Main

Gross V L Miss, 504 Church

Lea Annie Miss, 118 Logan

\*Lea Laveta, Richmond Hill

Long Georgia Miss, 509 Atwater

Montgomery Lura Mrs, n Main cor  
Hill, Graham

Richmond L S Mrs, 103 Kime

Smith B L Mrs, 406 Peele

Summers Jimima Mrs, Love

Thornburg Alice Mrs, 101 e Davis

Wilkins Annie Miss, 411 Hall av

### Drug Stores

ACME DRUG CO (Inc), 115 e Dav-  
is cor Spring

BURLINGTON DRUG CO (Inc),  
205 s Main (see bottom lines)

City Drug Co, h Main cor Front

Dixie Drug Co, 524 Park av

DAY 357-1077

FUNERAL DIRECTORS AND EMBALMERS—AMBULANCE SERVICE

—PHONES—  
NIGHT 1077-618-J—546-W

**RICH & THOMPSON FUNERAL HOME**

309 CHURCH

PHONE 244

# BURLINGTON DRUG CO., (INC.)

COURTEOUS SERVICE

OUR AIM:  
TO SERVE YOU WELL  
WITH HIGH QUALITY  
AND VALUE!  
410-12 S. MAIN

**J.C. PENNEY Co.**  
A NATIONAL MERCHANDISE INSTITUTION  
"where savings are greatest"

DRY GOODS, CLOTHING  
AND SHOES  
FOR THE  
ENTIRE FAMILY!  
PHONE 849

GOODMAN'S—"THE HOME OF GOOD CLOTHES"

BURLINGTON, N. C.

326 S. Main

394

CLASSIFIED BUSINESS DIRECTORY

East End Drug Store, 618 (1) Webb av  
Farrell-Hayes Drug Co, out of bus, Graham  
Freeman Drug Co (Inc), 312 s Main  
**GRAHAM DRUG CO**, n Main cor Court Sq, Graham  
**HERITAGE-WILSON DRUG CO** (Inc), 109 w Front  
McLarty Drug Co, Central Highway nr P O, Haw River  
Purity Drug Co, Central Highway, opp P O, Haw River  
**SIMPSON DRUG CO** (Inc), 718 e Davis (see back cover)  
Wrike Drug Co, n Main, Graham

Dry Cleaning

**ALAMANCE DRY CLEANERS**, a Main (see bottom lines)  
**BOSTON TAILORING CO**, 206 w Davis (see bottom lines)  
**BURLINGTON DRY CLEANING CO**, Worth 1 n of Andrew (see bottom lines)  
**HORNE S ALLEN**, 706 e Davis (see p 8)

Dry Goods

Albright J D & Co, n Main 4 s of e Harden, Graham  
**BELK-STEVENS CO** (Inc), 102-104 w Davis (see top lines)  
Dulin J L & Co, 111 w Davis  
**EFIRD'S DEPT STORE**, 110-112 e Davis (see top lines)  
Hay W E, 108 e Front  
Lee J D, n Main 1 w of w Harden, Graham  
Moore F W, 319 Worth  
**PENNEY J C CO**, 410-412 s Main (see top lines)  
**SELLARS B A & SONS** (Inc), 314 -316 s Main see side lines)  
**UNITED STORE CO** (Inc), 101 Logan (see top lines)  
**WHITTED J D & L B CO** (Inc), 318 s Main (see side lines)

Dye and Finishing Hosiery

**NATIONAL DYE WORKS** (Inc), 442-44 s Main

Dyers

**BOSTON TAILORING CO**, 206 w Davis (see bottom lines)  
**BURLINGTON DRY CLEANING CO**, Worth 1 n of Andrew (see bottom lines)  
**HORNE S ALLEN**, 706 e Davis (see p 8)

Dyers and Bleachers of Yarn

Southern Dyeing Co, Worth cor Morehead

Eating Houses

Brinsfield Jno, Glencoe rd  
\*Clark Herbert, Glencoe rd  
\*Graham Lorie, Richmond Hill  
\*Haith J W, Richmond Hill  
\*Star Cafe, 434 Worth

Electric Light and Power Cos

North Carolina Public Service Co, 207 w Front

Electric Motors

Acme Electric Co, out of bus

Electric Welding

**DIXIE GRINDING CO**, w Elm 3 e of Maple, Graham (see back cover)  
**GRAHAM WELDING CO**, w Elm 3 e of Maple, Graham

Electrical Contractors

Barnett H A, 315 Worth  
Burlington Hardware Co (Inc), 317 s Main and 316 s Worth  
Euliss W M, s e Court Sq, Graham

**CAROLINA PETROLEUM CO.**

Wholesale and Retail Dealers in  
OILS, KEROSENE, GASOLINE, GREASES  
PHONE 834

# GREEN & McCLURE

SINCE 1907

FUNERAL DIRECTORS AND EMBALMERS—AMBULANCE SERVICE  
DAY 251 —PHONES— NIGHT 535-J;707-W

CLASSIFIED BUSINESS DIRECTORY

395

Kirkman Plumbing & Heating Co,  
210 w Front

## Electrical Refrigerators

**HUFFMAN WADE H SERVICE,**  
(Frigidaire Electric Refrigeration),  
212 w Front (see insert opp name)

## Embalmers

**CATES, LOWE & CHEEK (Inc),**  
108 e Davis (see p 4)

**GREEN & McCLURE,** n Main 6 s  
of w Harden, Graham (see top lines)

**RICH & THOMPSON,** n Main cor  
w Harden, Graham (see side lines)

**RICH & THOMPSON FUNERAL HOME**  
309 Church (see side lines)

## Engineers—Civil and Consulting

**LINDBERG A C,** City Hall

## Express Companies

**SOUTHEASTERN EXPRESS CO,**  
Sou Ry cor Worth  
**Southeastern Express Co,** s w  
Court Sq, Graham  
**Southeastern Express Co,** Sou Ry  
Sta, Haw River

## Facial Massage

**CLEGG'S BEAUTY PARLOR,** 107  
w Front (see front cover)  
**MaDELLE BEAUTY SHOP,** 320½  
s Main (see top lines)

## Farm Implements

**BRADSHAW & THOMPSON,** 308  
Worth (see side lines)

## Farm Lighting Systems

Homelite Sales Agency, 218 Front

## Farm Supplies

**BRADSHAW & THOMPSON,** 308  
Worth (see side lines)

## Farm and City Property

**ALAMANCE INSURANCE & REAL ESTATE CO,** 401 s Main  
over Atlantic B & T Co (see front cover)

**STANDARD REALTY & SECURITY CO (Inc),** 306 s Main (see side lines)

## Feed Stuffs

Graham W J & Co, 307 Park av  
Happy Feed Store, 205 w Davis  
Johnson D M, s w Whitsett w of n  
Main, Graham

Merchants Supply Co, Spring st  
at Sou Ry

Smith & Hargrove, n Worth 2 n  
of Sou Ry Sta

**UNITED STORE CO (Inc),** 101  
Logan (see top lines)

## Fertilizers

American Fertilizer Co, Trolling-  
wood, Haw River

Graham W J & Co, 307 Park av  
Kernode & Workman, Park av cor  
Church

Trollinger H W, Park av cor of  
Church

Vestal Wm S, Parker 2 e of Side  
View, Graham

## Filling Stations

**C P K Motor Co,** s Main cor 5th,  
125-127 w Front cor Church (see insert opp name)

**CAROLINA PETROLEUM CO (Inc),** e Front cor Spring (see bottom lines)

**FRONT STREET SERVICE STATION,** w Front cor Church (see top lines)

306 S. MAIN

MUTUAL BUILDING AND LOAN ASSOCIATION  
OPEN A THRIFT ACCOUNT WITH US TODAY

PHONE 30

# BURLINGTON DRY CLEANING CO.

FAULTLESS CLEANERS AND DYERS  
PHONE 306

# M. B. SMITH

Atwater-Kent & Freed-Eisemann Radios, Tubes, Batteries, Chargers, Parts  
 "LET YOUR HOME COME FIRST"

396

CLASSIFIED BUSINESS DIRECTORY

## B. A. SELLARS & SONS, (INC.)

Men's and Boys' Clothing, Furnishings, Hats—Style Headquarters Since 1874  
 PHONE 59

### Fire Brick

CATES J W (Inc), Webb av opp  
 Mebane (see stencils)

### Fish Dealers

Gross L B, Municipal Bldg

### Five and Ten-Cent Stores

McLellan Stores Co, 303 s Main  
 Woolworth F W Co, 400 s Main

### Floor Coverings

BURLINGTON FURNITURE CO  
 (Inc), 406 s Main (see top lines)

CATES, LOWE & CHEEK (inc),  
 108 e Davis (see p 4)

EFIRD'S DEPT STORE, 110-112 e  
 Davis (see top lines)

GREEN & McCLURE, n Main 5 s  
 of w Harden Graham (see top  
 lines)

RICH & THOMPSON, n Main cor  
 w Harden, Graham (see side  
 lines)

SMITH M B, 309 s Main and 310  
 Worth (see bottom lines)

### Florists

Garrison B C, 402 n Main

TROLLINGERS—THE FLORISTS  
 323½ s Main, greenhouses 205  
 Union

### Flour—Wholesale

Merchants Supply Co, Spring st  
 at Sou Ry

Smith & Hargrove, n Worth 2 n of  
 Sou Ry Sta

### Flour and Feed Mills

Dixie Flour & Feed Co, Sou Ry  
 cor Graves

Graham Elevator Co, e Elm cor  
 Marshall, Craham

### Founders and Machinists

SYKES FOUNDRY & MACHINE  
 CO, Maple extd

### Fruits and Produce

Anderson W I & Co, Andrew cor  
 Worth

Strader F J Co, 110 e Front

### Fuel

CATES J W (Inc), Webb av opp  
 Mebane (see stencils)

CATES & JOHNSON COAL CO, n  
 Worth 3 n of Sou Ry Sta (see  
 back cover)

FAUETTE COAL SALES CO,  
 Webb av cor James (see alpha-  
 betical adv)

GRAHAM ICE & COAL CO (Inc),  
 College nr Main, Graham

HOME ICE & COAL CO, n Worth  
 1 n of Sou Ry Depot (see side  
 lines)

NORTH STATE COAL CORP,  
 Andrew nr Church (see side  
 lines)

### Funeral Designs

TROLLINGERS—THE FLORISTS  
 323½ s Main, greenhouses 205  
 Union (see p 12)

### Funeral Directors

CATES, LOWE & CHEEK (Inc),  
 108 e Davis

GREEN & McCLURE, n Main 6 s  
 of w Harden, Graham (see top  
 lines)

RICH & THOMPSON, n Main cor  
 w Harden, Graham (see side  
 lines)

RICH & THOMPSON FUNERAL  
 HOME, 309 Church (see side  
 lines)

### Furnished Rooms

Church Street Inn, 500 Church  
 Holt Lafayette, 310 Webb av  
 Maple Shade Inn, 202 Maple av  
 Wood J A, 302 Webb av

## MOORE'S MUSIC HOUSE

Pianos, Player Pianos, Organs, Phonographs and Sewing Machines  
 112 E. FRONT

PHONE 832

**BELK-STEVENS CO.** DEPT. STORE  
 "WE SELL FOR LESS"  
 BURLINGTON'S SHOPPING CENTER  
 PHONE 528

CLASSIFIED BUSINESS DIRECTORY

397

**Furniture Dealers**

**BURLINGTON FURNITURE CO**  
 (Inc), 406 s Main (see top lines)  
**CATES, LOWE & CHEEK (Inc)**,  
 108 e Davis  
**CLARK FURNITURE CO**, 419-21  
 s Main  
**GREEN & McCLURE**, n Main 5 s  
 of w Harden, Graham (see top  
 lines)  
**NEESE - SHOFFNER FURNI-  
 TURE CO (Inc)**, 114 e Davis  
**RICH & THOMPSON**, n Main cor  
 w Harden, Graham (see side  
 lines)  
**SMITH M B**, 309 s Main and 310  
 Worth (see top lines)

**Furniture Repairing**

Burlington Show Case Wks, 801 n  
 Main  
 Graham Cabinet Shop, e Elm cor  
 Marshall, Graham

**Furniture Second**

Alamance Furniture Co, 305 Worth  
 Furniture Exchange (The), 311  
 Worth

**Gas Companies**

North Carolina Public Service Co,  
 207 w Front

**Gasoline and Oils**

(Wholesale)

**CAROLINA PETROLEUM CO**  
 (Inc), e Front cor Spring (see  
 bottom lines)

**General Merchandise**

Alamance Bargain House, 113 w  
 Davis  
 Aldridge J R & J A, Haw River  
 Anderson W H, Central Highway  
 nr Sou Ry, Haw River  
 Baker J M, Trollingwood Mills,  
 Haw River

Brooks Joseph A, Yanceyville rd,  
 Haw River  
**BRYAN'S GROCERY**, 206 w Front  
 (see side lines)  
 Burlington Bargain House, 325  
 Worth  
 Cash Store Co (Inc), 701 e Davis  
 Community Cash & Carry Co, 528  
 s Park av  
**COOK & HARGROVE**, 921 (918)  
 Webb av  
 Gowens L G, w s Washington 1 s  
 Providence  
 Hawkins F W, 104 Adams av  
 Holt J W, River nr Travora Mill,  
 Graham  
 Layton W H, 724 e Davis  
 Midway Store, Midway Highway  
 No 10  
 Myrick W M, Central Highway,  
 Haw River N C  
 Nicks W J, s Main cor s e Court  
 Sq, Graham  
 Pennington Store, 401 n Main  
 Shelton W S, 215 Trollering  
 Simmons J W, Central Highway  
 opp P O, Haw River  
 Steele F V, w s Washington 1 s  
 Market, Graham N C  
**UNITED STORE CO (Inc)**, 101  
 Logan (see top lines)  
 Wilson J W, n s Poplar 9 w  
 Onelda, Graham

**Glove Mnfrs**

Boone J E, St Johns cor Wash-  
 ington

**Greenhouses**

Garrison B C, 402 n Main  
**TROLLINGERS—THE FLORISTS**  
 323½ s Main, greenhouses 205  
 Union

**Grocers**

(Retail)

Allen A L, 510 Cameron  
 Andrews B F, n Main nr Provi-  
 dence Ch, Graham  
 Andrews J L, w Market 1 s Mill,  
 Graham N C

**J. D. & L. B. WHITTED CO., Inc.**  
 DRY GOODS, READY-TO-WEAR, NOTIONS, GENTS FURNISHINGS, SHOES, HATS, ETC.  
 PHONE 132



**ALAMANCE CHEVROLET CO.**  
 SALES AND SERVICE

217-19 W. FRONT

PHONE 936

# BURLINGTON FURNITURE CO., (INC.)

FURNITURE AND HOUSE FURNISHINGS

PHONE 175

398

CLASSIFIED BUSINESS DIRECTORY

**BRADSHAW & THOMPSON**  
Farm Supplies and Auto Accessories, Goodyear Tires and Tubes  
PHONE 896

- Atlantic & Pacific Tea Co, 116 w Front  
Bachelor J M, Elmira extd  
Bass H F, 108 Flanner  
Bear & Dixon, Tucker cor Morehead  
Black J T, s Main cor e Pine, Graham  
Blackwood A J, 500 Rauhut  
Brooks J A, Haw River  
Browning B J, 716 Ireland  
Browning J F, 401 Rainey  
**BRYAN'S GROCERY**, 206 w Front (see side lines)  
Burlington Bargain House, 325 Worth  
Burnett H D, Richmond Hill  
Cash W A, Midway  
Cheek Hattie J Mrs, Glenn Raven N C  
Coble Z V, 104 s Anthony  
Crane Geo W, Glen Raven N C  
Crutchfield J E, 105 Guthrie  
Dorsett W K, 508 Webb av  
\*Ellis James B, Morrowtown  
Ezell T M, Parker 2 w of n Main, Graham  
Flack C W, Graham rd nr Sou Ry underpass, Haw River  
Foushee J E, nr Sou Hardwood Fl Co Plant, R D 4  
Fowler A E, 710 s Main  
Gattis J M, nr Sou Hardwood Fl Co Plant, R D 4  
Gibbs H E, Greensboro rd, R D 6  
Graham Grocery Co, n Main 2 n of n Court Sq, Graham  
Haw River Grocery Co, Central Highway, Haw River  
Hensley H D, Glen Raven Cotton Mills  
Hensley Herman, Glen Raven N C  
Hicks J E, Glen Raven Cotton Mill  
Hilliard R W, Adams nr Durham  
Hurley O A, Graham, R D 8  
Isgett R L, 1 m e Morehead cor Anthony  
Isley C N, 4 Trollingwood Mills  
Jeffreys J L, Richmond Hill  
Johnson H F, 908 Maple av  
Jones J L, Glen Raven N C  
Kelley W E, 400 Everett  
McAdams Cash Grocery, n Main, 3 n of n Court Sq, Graham  
McCracken Wm E, w s of River n of Sou Ry, Haw River  
"M" System Store, 105 w Davis  
Mann J H, 56 Poplar 2 e North  
Martin Wm M, w s Washington, 3 s Whitsett av  
Martindale Jno Jr, 3 Burlington Mills  
Miles W W, James cor Washington  
Mitchell D H, Graham, R D 8  
Neese A C, 633 s Broad  
Norwood A W, s w Court Sq cor Main, Graham  
P & T A Store, 118 e Front  
Patterson Grocery Co, 317 Worth  
Payne J N, n Main, 4 s of Hardén, Graham  
**PAYNE W O**, 313 Fisher cor Holt (see p 8)  
Pender D P Stores Co, 200 w Davis  
Pender D P Stores Co, n Main, 3 s of Harden, Graham  
Perry Wm E, 302 Gilmer  
Phibbs C G, 209 Ruffin  
Piedmont Store, 601 Joiner  
Piggly-Wiggly, 414 s Main  
Poole K B, w s Maple, 1 s Market, Graham  
Porterfield J R Mrs, Haw River  
Qualls L E, Smith nr Elmira Mills  
Reavis T J, n Marshall nr Travora Mill, Graham  
Riddle A T, 621 Tucker  
Robertson J A, Richmond Hill  
Robinson Maggie Mrs, Durham rd, Graham  
Self R L, 736 Greensboro rd\  
\*Sellers Mary, Glencoe rd  
Shields F B, Haw River rd, Graham  
Simpson G C, 510 Hatch  
Smith A M, 2 n s Maple av extd  
Smith O L, 310 Tucker  
Surratt Bros, Worth, 4 s of w Davis  
Tew C F, Central Highway, nr Sou Ry depot, Haw River  
Thomas J M, s Main extd, Graham  
Truitt Egbert, Glen Raven N C  
U-Save-It-Store, 320 s Main

## BOSTON TAILORING CO.

RELIABLE DRY CLEANERS

PHONE 608-W



# EFIRD'S DEPARTMENT STORE

WE SELL IT CHEAPER

NEAR P. O.

PHONE 386

## CLASSIFIED BUSINESS DIRECTORY

399

**UNITED STORE CO** (Inc), 101 Logan (see top lines)  
Walker G T, Glencoe rd

Warren & Sumner, Burlington Mills

Watkins J H, w s Washington, 1 n Border

West End Service Station, Greensboro rd

White J W, Adams av

Williams W A, e s Mill, 6 n Maple, Graham

Willis H H, 415 Rainey

Wilson Mercantile Co, 309 Worth  
Wilson & Son, Worth nr w Davis  
Winningham M D, Greensboro rd, R D 6

### (Wholesale)

Barrow A M Co, s e Court Sq, Graham

**CHAMPION GROCERY CO** (Inc), n Main nr Sou Ry

Standard Grocery Co (Inc), 216-218 w Front

### Guttering

\***RUSSELL C F**, e Pine, 1 e of s Main, Graham

### Hair Dressers

**CLEGG'S BEAUTY PARLOR**, 107 w Front (see front cover)

**MA DELLE BEAUTY SHOP**, 320½ s Main (see top lines)

Pennix Elizabeth, Glencoe rd

### Hair Goods

**CLEGG'S BEAUTY PARLOR**, 107 w Front (see front cover)

**MA DELLE BEAUTY SHOP**, 320½ s Main (see top lines)

### Hardware

**BRADSHAW & THOMPSON**, 308 Worth (see side lines)

**BURLINGTON HARDWARE CO**  
317 s Main and 316 s Worth  
City Hardware Co, 313 Worth

Coble R A Hardware Co, 109 e Davis and 315 Spring

Graham Hardware Co, n Main nr Court Sq, Graham

Kirk Holt Hardware Co, 312 s Main

### Hardwood Flooring

Southern Hardwood Flooring Co (Inc), n s Sou Ry Midway bet Burlington and Graham

### Harness Makers

Russell E J, 307½ Worth

### Harness and Horse Goods

**BRADSHAW & THOMPSON**, 308 Worth (see side lines)

### Hat Blockers and Cleaners

American Hat Works & Shoe Shine Parlor, 104 e Front

**BOSTON TAILORING CO**, 206 w Davis (see bottom lines)

**BURLINGTON DRY CLEANING CO**, Worth, 1 n of Andrew (see bottom lines)

### Hats and Caps

**BELK-STEVENS CO**, 410-412 s Main (see top lines)

**EFIRD'S DEPT STORE**, 110-112 e Davis (see top lines)

**GOODMAN BENJ**, 326 s Main (see side lines)

**PENNEY J C CO**, 410-412 s Main (see top lines)

**SELLARS B A & SONS** (Inc), 314 -316 s Main (see side lines)

**WHITTED J D & L B CO** (Inc), 318 s Main (see side lines)

### Hauling

**GILMORE R S**, 212 Webb av (see back cover)

**NORTH STATE COAL CORP.**  
COAL  
PHONE 470  
WOOD

## BURLINGTON BUSINESS COLLEGE

L. M. CANNON, Prin.

Complete Courses in Shorthand, Typewriting, Bookkeeping, and All Business Subjects

# UNITED STORE CO., INC.

Heavy and Fancy Groceries, Fresh Meats, Dry Goods, Notions, Shoes, Auto Tires & Tubes  
101 LOGAN ST. PRICES ALWAYS RIGHT PHONE 272

400 CLASSIFIED BUSINESS DIRECTORY

DELICIOUS  
AND  
REFRESHING

IN BOTTLES

DRINK  
*Coca-Cola*

## Hay and Grain

Trollinger H W, Park av cor Church

## Hemstitching

Brown A L Mrs, 305½ s Main  
Thornburg Alice Mrs, 101 e Davis

## Hosiery

MONTGOMERY CO (The), 108 w Davis (see p 4)

## Hosiery—Wholesale

American Hosiery Mills, Andrews nr Main  
Burlington Knitting Mills, Webb av and n Mebane  
National Hosiery Mills, 313 Spring

## Hosiery Dyeing and Finishing

NATIONAL DYE WORKS, 442-444 s Main

## Hosiery Mnfrs

Alamance Hosiery Mills, 109 Hawkins  
Brown's Hosiery Mills, 102 e Holt  
Childrey Hosiery Mills, Central Highway e of town, Haw River  
FLINT HOSIERY MILLS, 503-505 s Main  
GRAHAM HOSIERY MILLS (Inc), 700 Webb av cor Tucker  
Haw Hosiery Mills, Central highway e of town, Haw River  
Keystone Finishing Mills, 408 Hawkins  
Liberty Hosiery Mill, Cameron e of Morehead  
McEWEN KNITTING CO (Inc), Ireland nr Gilmer  
May Hosiery Mills (Inc), Church  
Mohawk Hosiery Mills, n Main nr Sou Ry  
PERFECTION HOSIERY MILLS (Inc), n Main and Sou Ry  
Riverside Hosiery Mills (Inc), nr Sou Ry, e of Sta, Haw River

Sellers Hosiery Mill, 614 Morehead  
Standard Hosiery Mills, Burlington, R D 1  
Victory Hosiery Mill, 107 Logan  
Whitehead Hosiery Mills, Webb av cor Mebane

## Hospitals

Rainey Hospital, Piedmont Estates

## Hotels

ALAMANCE HOTEL, s Main cor Maple (see inside front cover)  
Graham Hotel, n e Court Sq nr Elm, Graham  
New Piedmont Hotel, 203 s Main

## Hotel Cos

Burlington Hotel Corp, s Main cor Maple

## House Furnishing Goods

BURLINGTON FURNITURE CO, (Inc), 406 s Main (see top lines)  
CATES, LOWE & CHEEK (Inc), 108 e Davis (see p 4)  
GREEN & McCURE, n Main, 5 s of w Harden, Graham (see top lines)  
NEESE - SHOFFNER FURNITURE CO (Inc), 114 e Davis  
RICH & THOMPSON, n Main cor w Harden, Graham (see side lines)  
SMITH M B, 309 s Main and 310 Worth (see top lines)

## Ice

(Dealers and Mnfrs)  
BURLINGTON ICE CO, 212 Webb av (see back cover)  
COMMUNITY REFRIGERATING CO (Inc), Andrew nr Church (see side lines)  
Gilmore R S, 601 Washington  
Graham Ice & Coal Co, w end Guthrie

# ALAMANCE DRY CLEANERS

GENUINE DRY CLEANING  
PHONE 740

# PACKARD SALES & SERVICE

"ASK THE MAN WHO OWNS ONE"

Front Cor. Church

FRONT ST. SERVICE STATION

Phone 386

## CLASSIFIED BUSINESS DIRECTORY

401

**GRAHAM ICE & COAL CO (Inc)**,  
College nr Main, Graham  
**HOME ICE & COAL CO**, n Worth  
1 n of Sou Ry depot (see side  
lines)

### Ice Cream

(Dealers and Mnfrs)

**SOUTHERN DAIRIES (Inc)**, An-  
drew nr Church

### Industrial Banks

**HOOD SYSTEM INDUSTRIAL  
BANK**, 201 s Main (see back  
cover)

### Insurance Agents

**ALAMANCE INSURANCE &  
REAL ESTATE CO**, 401 s Main  
over Atlantic B & T Co (see  
front cover)

**BURLINGTON REAL ESTATE  
CO (Inc)**, 111-113-114 J C Penney  
Co Bldg

**CENTRAL LOAN & TRUST CO**,  
427 s Main

**Easom J H**, Simmons Bldg, Gra-  
ham

**Graham Underwriters Agency**,  
Natl Bank of Alamance Bldg,  
Graham

**HART E F**, 27 (4th fl) First Natl  
Bank Bldg (see insert opp name)

**LONG J A**, Bank of Haw River,  
Haw River

**Long J E**, Citizens Bank of Gra-  
ham, Graham

**Murray E T**, Brown Bldg

**STANDARD REALTY & SECUR-  
ITY CO (Inc)**, 306 s Main (see  
side lines)

### Insurance Cos

(Accident)

**COLUMBIA CASUALTY CO**, Ala-  
mance Ins & R E Co agts

**FIDELITY UNION CASUALTY  
CO**, E F Hart agt

**LONDON GUARANTEE ACCI-  
DENT INS CO**, E F Hart agt

**TRAVELERS INSURANCE CO**,  
Standard Realty & S Co agts

(Automobile)

**BRITISH AMERICAN ASSUR-  
ANCE CO**, Standard Realty & S  
Co agts

**COLUMBIA CASUALTY CO**, Al-  
amance Ins & R E Co agts

**FIDELITY UNION CASUALTY  
CO**, E F Hart agt

**GENERAL ACCIDENT INSUR-  
ANCE CO**, Standard Realty & S  
Co agts

**POTOMAC INSURANCE CO**,  
Standard Realty & S Co agts

**TRAVELERS INSURANCE CO**,  
Standard Realty & S Co agts

**WORLD FIRE & MARINE INS  
CO**, E F Hart agt

(Auto Truck Transit)

**WORLD FIRE & MARINE INS  
CO**, E F Hart agt

(Bonds)

**AETNA CASUALTY INSUR-  
ANCE CO**, Standard Realty &  
S Co agts

**ATLANTIC SURETY CO**, E F  
Hart agt

**AMERICAN SURETY CO**, Ala-  
mance Ins & R Co agts

**COLUMBIA CASUALTY CO**, Al-  
amance Ins & R E Co agts

**U S FIDELITY & GUARANTY  
CO**, E F Hart agt

(Burglary)

**COLUMBIA CASUALTY CO**, Ala-  
mance Ins & R E Co agts

**TRAVELERS INSURANCE CO**,  
Standard Realty & S Co agts

**U S FIDELITY & GUARANTY  
CO**, E F Hart agt

(Casualty)

**AETNA CASUALTY INSUR-  
ANCE CO**, Standard Realty & S  
Co agts

**COLUMBIA CASUALTY CO**, Al-  
amance Ins & R E Co agts

DAY 357-1077

House Furnishers, Funeral Directors and Embalmers, Ambulance Service

**RICH & THOMPSON**

GRAHAM, N. C.

—PHONES—

NIGHT 1077-618-J—546-W

PHONE 244

# BURLINGTON DRUG CO., (INC.)

COURTEOUS SERVICE

OUR AIM:  
TO SERVE YOU WELL  
WITH HIGH QUALITY  
AND VALUE!  
410-12 S. MAIN

**JCPENNEY Co**  
A NATIONAL  
INSTITUTION  
"where savings are greatest"

DRY GOODS, CLOTHING  
AND SHOES  
FOR THE  
ENTIRE FAMILY!  
PHONE 849

GOODMAN'S—"THE HOME OF GOOD CLOTHES"

BURLINGTON, N. C.

326 S. Main

402

CLASSIFIED BUSINESS DIRECTORY

**FIDELITY UNION CASUALTY**  
CO, E F Hart agt  
**TRAVELERS INSURANCE CO,**  
Standard Realty & S Co agts  
**U S FIDELITY & GUARANTY**  
CO, E F Hart agt

(Collision and Property Damage)  
**FIDELITY UNION CASUALTY**  
CO, E F Hart agt

(Credit)  
**U S FIDELITY & GUARANTY**  
CO, E F Hart agt

(Earthquake and Explosion)  
**WORLD FIRE & MARINE INS**  
CO, E F Hart agt

(Electrical Machinery)  
**LONDON GUARANTEE & ACCI-**  
**DENT INS CO, E F Hart agt**

(Elevator)  
**U S FIDELITY & GUARANTY**  
CO, E F Hart agt

(Employers Liability)  
**U S FIDELITY & GUARANTY**  
CO, E F Hart agt

(Engine and Fly Wheel)  
**LONDON GUARANTEE & ACCI-**  
**DENT INS CO, E F Hart agt**

(Fire)  
**AETNA OF HARTFORD CONN,**  
Alamance Ins & Real Estate Co  
agts

Alamance Farmers Mutl Fire Ins  
Co, Citizens Bank of Graham,  
Graham

**AGRICULTURAL** of Watertown  
N Y, Alamance Ins & R E Co  
agts

**AMERICAN** of Newark N J, Ala-  
mance Ins & R E Co agts

**AMERICAN ALLIANCE** of N Y,  
Alamance Ins & R E Co agts

**AMERICAN CENTRAL** of St  
Louis Mo, Alamance Ins & R E  
Co agts

**ATLAS ASSURANCE CO,** Stand-  
ard Realty & S Co agts

**ATLANTIC** of Raleigh N C, Ala-  
mance Ins & R E Co agts

**AUTOMOBILE** of Hartford Conn,  
Alamance Ins & R E Co agts

**CAROLINA** of Wilmington N C,  
Alamance Ins & R E Co agts

**COMMERCIAL UNION ASSUR-**  
**ANCE** of N Y, Alamance Ins &  
R E Co agts

**BRITISH AMERICAN ASSUR-**  
**ANCE CO,** Standard Realty & S  
Co agts

**CONCORDIA INSURANCE CO,**  
Standard Realty & S Co agts

**DIXIE** of Greensboro N C, Ala-  
mance Ins & R E Co agts

**FIDELITY PHOENIX** of N Y,  
Alamance Ins & R E Co agts

**FIRE ASSN** of Phila Pa, Ala-  
mance Ins & R E Co agts

**FIREMAN'S FUND** of San Fran-  
cisco Cal, Alamance Ins & R E  
Co agts

**FIDELITY INSURANCE CO,**  
Standard Realty & S Co agts

**FRANKLIN INSURANCE CO,**  
Standard Realty & S Co agts

**GLOBE & RUTGERS INSUR-**  
**ANCE CO,** Standard Realty & S  
Co agts

**GEORGE WASHINGTON** of  
Greensboro N C, Alamance Ins  
& R E Co agts

**GEORGIA HOME** of Columbus  
Ga, Alamance Ins & R E Co agts

**GLEN FALLS** of Glen Falls N Y,  
Alamance Ins & R E Co agts

**GREAT AMERICAN** of N Y, Ala-  
mance Ins & R E Co agts

**GREENSBORO** of Greensboro N  
C, Alamance Ins & R E Co agts

**HANOVER** of N Y, Alamance  
Ins & R E Co agts

**HARTFORD** of Hartford Conn,  
Alamance Ins & R E Co agts

**HOME** of N Y, Alamance Ins &  
R E Co agts

**HUDSON** of N Y, Alamance Ins  
& R E Co agts

**CAROLINA PETROLEUM CO.**

Wholesale and Retail Dealers in  
OILS, KEROSENE, GASOLINE, GREASES  
PHONE 834

# GREEN & McCLURE

COMPLETE HOME OUTFITTERS SINCE 1907

GRAHAM, N. C.

PHONE 251

CLASSIFIED BUSINESS DIRECTORY

403

LIVERPOOL & LONDON & GLOBE of N Y, Alamance Ins & R E Co agts  
LONDON ASSURANCE of N Y, Alamance Ins & R E Co agts  
LONDON & LANCASHIRE of Hartford Conn, Alamance Ins & R E Co agts  
MILWAUKEE MECHANICS of Milwaukee Wis, Alamance Ins & R E Co agts  
MASSACHUSETTS FIRE & MARINE, Standard Realty & S Co agts  
MECHANICS & TRADERS INSURANCE CO, Standard Realty & S Co agts  
NATL BEN FRANKLIN FIRE INS CO, E F Hart agt  
NATL FIRE of Hartford Conn, Alamance Ins & R E Co agts  
NATL LIBERTY of N Y, Alamance Ins & R E Co agts  
NATL UNION of Pittsburgh Pa, Alamance Ins & R E Co agts  
NEW HAMPSHIRE of Manchester N H, Alamance Ins & R E Co agts  
NIAGARA of N Y, Alamance Ins & R E Co agts  
NORTH AMERICA of Phila Pa, Alamance Ins & R E Co agts  
NORTH BRITISH & MERCANTILE of N Y, Alamance Ins & R E Co agts  
NORTH CAROLINA HOME of Raleigh, N C, Alamance Ins & R E Co agts  
NORWICH UNION of N Y, Alamance Ins & R E Co agts  
PETERSBURG of Petersburg Va, Alamance Ins & R E Co agts  
PHOENIX of Hartford Conn, Alamance Ins & R E Co agts  
PILOT of Greensboro N C, Alamance Ins & R E Co agts  
PROVIDENCE WASHINGTON of Providence R I, Alamance Ins & R E Co agts  
QUEEN of N Y, Alamance Ins & R E Co agts  
ROYAL of N Y, Alamance Ins & R E Co agts

ST PAUL of St Paul Minn, Alamance Ins & R E Co agts  
SCOTTISH UNION & NATL of Hartford Conn, Alamance Ins & R E Co agts  
RHODE ISLAND INSURANCE CO, Standard Realty & S Co agts  
SOUTHERN of Durham N C, Alamance Ins & R E Co agts  
SPRINGFIELD FIRE & MARINE of Springfield Mass, Alamance Ins & R E Co agts  
STANDARD of Hartford Conn, Alamance Ins & R E Co agts  
SUN of N Y, Alamance Ins & R E Co agts  
WESTCHESTER of N Y, Alamance Ins & R E Co agts  
STUYVESANT FIRE INS CO, E F Hart agt  
SUN INSURANCE CO, Standard Realty & S Co agts  
TRAVELERS INSURANCE CO, Standard Realty & S Co agts  
UNITED STATES FIRE INSURANCE CO, Standard Realty & S Co agts  
YORKSHIRE INSURANCE CO, Standard Realty & S Co agts

(Hail)

WORLD FIRE & MARINE INS CO, E F Hart agt

(Health)

COLUMBIA CASUALTY CO, Alamance Ins & R E Co agts  
STANDARD ACCIDENT, Alamance Ins & R E Co agts  
LONDON GUARANTEE & ACCIDENT INS CO, E F Hart agt  
TRAVELERS INSURANCE CO, Standard Realty & S Co agts  
U S FIDELITY & GUARANTY CO, E F Hart agt

(Industrial)

Business Men's Insurance Co, 26 First Natl Bank Bldg  
Durham Life Insurance Co, 28 First Natl Bank Bldg

306 S. MAIN

REAL ESTATE—RENTALS—INSURANCE—BONDS—INVESTMENT SECURITIES

STANDARD REALTY AND SECURITY CO.

PHONE 30

## BURLINGTON DRY CLEANING CO.

FAULTLESS CLEANERS AND DYERS  
PHONE 306

# M. B. SMITH

Office Desks, Chairs, Steel File and Safes, Metal Shelving, Guides  
"LET YOUR HOME COME FIRST"

**B. A. SELLARS & SONS, (INC.)**  
Dress Goods, Notions and Ladies' Ready-to-Wear Depts., Style Headquarters Since 1874  
PHONE 59

404

CLASSIFIED BUSINESS DIRECTORY

Imperial Life Insurance Co, Sim-  
mons Bldg, Graham

Life Insurance Co of Va, 24-25  
First Natl Bank Bldg

**METROPOLITAN LIFE INSUR-  
ANCE CO**, 209-10 First Natl  
Bank Bldg

(Liability)

**COLUMBIA CASUALTY CO**, Ala-  
mance Ins & R E Co agts

**FIDELITY UNION CASUALTY  
CO**, E F Hart agt

**GENERAL ACCIDENT INSUR-  
ANCE CO**, Standard Realty & S  
Co agts

(Life)

**AETNA LIFE INS CO**, E F Hart  
agt

**METROPOLITAN LIFE INSUR-  
ANCE CO**, 209-10 First Natl  
Bank Bldg

**RESERVE LOAN LIFE INS CO**,  
E F Hart agt

**SOUTHERN LIFE & TRUST CO**,  
Alamance Ins & R R Co agts

**TRAVELERS INSURANCE CO**,  
Standard Realty & S Co agts

(Parcel Post)

**AMERICAN ALLIANCE INS CO**,  
Alamance Ins & R E Co agts

**GREAT AMERICAN INS CO**,  
Alamance Ins & R E Co agts

**HARTFORD INS CO**, Alamance  
Ins & R R Co agts

**MASSACHUSETTS FIRE & MA-  
RINE INSURANCE CO**, Stand-  
ard Realty & S Co agts

**WORLD FIRE & MARINE INS  
CO**, E F Hart agt

(Plate Glass)

**COLUMBIA CASUALTY CO**, Ala-  
mance Ins & R E agts

**FIDELITY UNION CASUALTY  
CO**, E F Hart agt

**GENERAL ACCIDENT INSUR-  
ANCE CO**, Standard Realty & S  
Co agts

**TRAVELERS INSURANCE CO**,  
Standard Realty & S Co agts

**U S FIDELITY GUARANTY CO**,  
E F Hart agt

(Rain)

**FRANKLIN INSURANCE CO**,  
Standard Realty & S Co agts

**HARTFORD INS CO**, Alamance  
Ins & R E Co agts

**HOME INS CO**, Alamance Ins &  
R E Co agts

**MASSACHUSETTS FIRE & MA-  
RINE INS CO**, Standard Realty  
& S Co agts

**MECHANICS & TRADES INSUR-  
ANCE CO**, Standard Realty & S  
Co agts

**WORLD FIRE & MARINE INS  
CO**, E F Hart agt

(Registered Mail)

**WORLD FIRE & MARINE INS  
CO**, E F Hart agt

(Rent and Leasehold)

**WORLD FIRE & MARINE INS  
CO**, E F Hart agt

(Sprinkler Leakage)

**NATIONAL SECURITY INS CO**,  
E F Hart agt

(Steam Boiler)

**COLUMBIA CASUALTY CO**, Ala-  
mance Ins & R E Co agts

**HARTFORD STEAM BOILER CO**,  
Alamance Ins R E Co agts

**LONDON GUARANTEE & ACCI-  
DENT INS CO**, E F Hart agt

**TRAVELERS INSURANCE CO**,  
Standard Realty & S Co agts

(Theft)

**WORLD FIRE & MARINE INS  
CO**, E F Hart agt

(Tornado)

**AETNA INS CO**, Alamance Ins &  
R E Co agts

**AGRICULTURAL INS CO**, Ala-  
mance Ins & R E Co agts

**AMERICAN CENTRAL INS CO**,  
Alamance Ins & R E Co agts

**AUTOMOBILE INS CO**, Ala-  
mance Ins & R E Co agts

## MOORE'S MUSIC HOUSE

Pianos, Player Pianos, Organs, Phonographs and Sewing Machines  
112 E. FRONT PHONE 832

**BELK-STEVENS CO.** DEPT. STORE  
 "WE SELL FOR LESS"  
 BURLINGTON'S SHOPPING CENTER  
 PHONE 528

CLASSIFIED BUSINESS DIRECTORY 405

COMMERCIAL UNION INS CO,  
 Alamance Ins & R E Co agts  
 CONCORDIA FIRE INSURANCE  
 CO, Standard Realty & S Co  
 agts

FRANKLIN INSURANCE CO,  
 Standard Realty & S Co agts  
 FIDELITY PHOENIX INS CO,  
 Alamance Ins & R E Co agts

GLENS FALLS INS CO, Ala-  
 mance Ins & R E Co agts  
 HARTFORD FIRE INS CO, Ala-  
 mance Ins & R E Co agts

HOME INS CO, Alamance Ins &  
 R E Co agts  
 LIVERPOOL & LONDON &  
 GLOBE of N Y, Alamance Ins  
 & R E Co agts

MASSACHUSETTS FIRE & MA-  
 RINE INSURANCE CO, Stand-  
 ard Realty & S Co agts

MECHANICS & TRADES IN-  
 SURANCE CO, Standard Realty  
 & S Co agts

NATIONAL FIRE, Alamance Ins  
 & R E Co agts  
 NATIONAL UNION, Alamance  
 Ins & R E Co agts

NIAGARA, Alamance Ins & R E  
 Co agts  
 NORTH AMERICA, Alamance Ins  
 & R E Co agts

NORTH BRITISH & MERCAN-  
 TILE, Alamance Ins & R E Co  
 agts

PHOENIX, Alamance Ins & R E  
 Co agts  
 QUEEN, Alamance Ins & R E Co  
 agts

PROVIDENCE - WASHINGTON,  
 Alamance Ins & R E Co agts  
 ROYAL, Alamance Ins & R E Co  
 agts

SCOTTISH UNION & NATION-  
 AL, Alamance Ins & R E Co  
 agts

SPRINGFIELD F & M, Alamance  
 Ins & R E Co agts  
 WEST CHESTER, Alamance Ins  
 & R E Co agts

STUYVESANT FIRE INS CO, E  
 F Hart agt

(Use and Occupancy)  
 STUYVESANT FIRE INS CO, E  
 F Hart agt

Investments

ALAMANCE INSURANCE &  
 REAL ESTATE CO, 401 s Main  
 over Atlantic B & T Co (see  
 front cover)

STANDARD REALTY & SECUR-  
 ITY CO (Inc), 306 s Main (see  
 side lines)

Jewelers and Watchmakers

Hadley Z T, n e Court Sq, Gra-  
 ham

Minor W L, 307½ Worth  
 Neese C F, 325 s Main  
 Rouse T J, 300 s Main

Junk Dealers

Levin Bros, Worth nr w Davis  
 \*Miller L G, Durham rd, Graham

Justice of the Peace

CATES W LUTHER, Andrew cor  
 Worth (see p 3)

Kodaks, Films and Developing

ACME DRUG CO (Inc), h 15 e  
 Davis cor Spring

BURLINGTON DRUG CO (Inc),  
 205 s Main (see bottom lines)

SIMPSON DRUG CO (Inc), 718 e  
 Davis (see back cover)

Ladies' Ready-to-Wear

CLEGG'S FASHION SHOP, 107 w  
 Front (see front cover)

KEMP'S CLOTHING STORE, 307  
 Worth

Ladies' and Children's Ready-to-  
 Wear

BELK-STEVENS CO (Inc), 102-  
 104 w Davis (see top lines)

Bowland E L Co, 313 s Main  
 Dorothy Stores (The), 109 w Davis

BRYAN'S GROCERY—Staple and Fancy Groceries  
 "YOU'VE TRIED THE REST NOW TRY THE BEST"  
 PHONE 758



**ALAMANCE CHEVROLET CO.**

SALES AND SERVICE

217-19 W. FRONT

PHONE 936

# BURLINGTON FURNITURE CO., (INC.)

COMPLETE HOME OUTFITTERS

PHONE 175

**BRADSHAW & THOMPSON**  
Farm Supplies and Auto Accessories, Goodyear Tires and Tubes  
PHONE 896

406

CLASSIFIED BUSINESS DIRECTORY

**EIRD'S DEPT STORE, 110-112 e**

Davis (see top lines)

Ladies' Smart Shop, 310 s Main

Lindy L, 103 w Davis

**PENNEY J C CO, 410-412 s Main**

(see top lines)

Quality Shoppe (The), 404 s Main

**SELLARS B A & SONS (Inc),**

314-316 s Main (see side lines)

**WHITTED J D & L B CO (Inc),**

318 s Main (see side lines)

## Laundries

**ALAMANCE LAUNDRY, 443 s**

Main nr 4th (see front cover)

City Laundry (The), Grace extd

Kam Wong (Chinese), s Main 1

s of s e Court Sq, Graham

Lee Sing (Chinese), 305 Spring

## Laundry Lists—Printing

**MILLER PRESS (Inc), Asheville**

N C

## Loans—Industrial

**HOOD SYSTEM INDUSTRIAL**

BANK (The), 201 s Main (see  
back cover)

Morris Plan Industrial Bank (The)

323 s Main

## Loans and Investments

**ALAMANCE INSURANCE &**

**REAL ESTATE CO, 401 s Main**

over Atlantic B & T Co (see  
front cover)

**BURLINGTON REAL ESTATE**

CO (Inc), 111-113-114 J C Penney  
Co Bldg

**HART E F, 27 (4th fl) First Natl**

Bank Bldg (see insert opp name)

**STANDARD REALTY & SECUR-**

**ITY CO (Inc), 306 s Main (see**

side lines)

## Long Distance Hauling

**GILMORE R S, 212 Webb av (see**

back cover)

## Lumber

(Dealers and Mnfrs)

**ALAMANCE LUMBER CO (Inc),**

Webb av n w cor Flanner

Home Builders Supply Co (Inc),

Anthony st extd (Old Fair  
Grounds)

Lindsey M B Lumber Co (Inc),

just off n Main nr Sou Ry

**STANDARD LUMBER CO, office**

306 s Main, plant n Main nr Sou

Ry Depot (see back cover)

## Lunch Room

Barbecue Lunch Room, Highway

No 10 and w Market, Graham

## Machine Shops

Marlett Garage & Machine Shop,

708 s Main

**SYKES FOUNDRY & MACHINE**

CO, Maple av extd

Troy Machine Works, Greensboro

rd, 1 mi w

## Machinists and Welders

**DIXIE GRINDING CO, w Elm 3 e**

of Maple, Graham (see back  
cover)

**GRAHAM WELDING CO, w Elm**

3 e of Maple, Graham

## Magazines

**SIMPSON DRUG CO (Inc), 718 e**

Davis (see back cover)

## Mailing Lists

**MILLER'S DIRECT MAIL SERV-**

**ICE, P O Box 1098, Asheville**

N C

## Manicurists

**CLEGG'S BEAUTY PARLOR, 107**

w Front (see front cover)

**MADELLE BEAUTY SHOP, 320½**

s Main (see top lines)

# ACME MOTOR COMPANY

OAKLAND & PONTIAC SIXES

Products of General Motors

SALES AND SERVICE

BURLINGTON, N. C.

PHONE 315



# THE EFIRD'S CHAIN

DEPARTMENT STORES

NEAR P. O.

STILL GROWING

PHONE 386

CLASSIFIED BUSINESS DIRECTORY

407

## Manufacturers Agents

S Y W Hosiery Co, 109 Hawkins

## Massaging

CLEGG'S BEAUTY PARLOR, 107  
w Front (see front cover)  
MADELLE BEAUTY SHOP, 320½  
s Main (see top lines)

## Maternity Hospitals

Williams A E Miss, 618 s Broad

## Meat Markets

Allen Sampson, Municipal Bldg  
City Market, n e Court Sq, Gra-  
ham  
Elkins G J, 1012 Webb av  
Fox's Meat Market, 416 s Main  
Hornaday & McPherson, 302 Plaid  
Malone J N, 202 w Front  
Miles Market, 303 Worth  
Moser A W, n end Walker 1 s of  
Sou Ry  
Payne J N, n Main 4 s of Harden,  
Graham  
Pyle Market, 704 e Davis  
Terry W A, 707 e Davis  
Tew C F, Central Highway nr Sou  
Ry Depot, Haw River  
Tew J H, Glen Raven N C  
UNITED STORE CO (Inc), 101  
Logan (see top lines)

## Medicine Mnfrs

Pearson Remedy Co (Inc), 5 First  
Nat'l Bank Bldg

## Men's Furnishings

BELK-STEVENS CO (Inc), 102-  
104 w Davis (see top lines)  
Crawford & McAdams, n Main cor  
n Court Sq, Graham  
EFIRD'S DEPT STORE, 110-112 e  
Davis (see top lines)  
GOODMAN BENJ, 326 s Main (see  
side lines)  
Little City Store (The), n Main nr  
Court Sq, Graham

MONTGOMERY CO (The), 108 w  
Davis (see p 4)

PENNEY J C CO, 410-412 s Main  
(see top lines)

SELLARS B A & SONS (Inc),  
314-316 s Main (see side lines)

Vogue (The), 113 e Davis

WHITTED J D & L B CO (Inc),  
318 s Main (see side lines)

Wysong's Men's Shop, 324 s Main

## Mill Work

ALAMANCE LUMBER CO, Webb  
av n w cor Flanner

## Milliners and Millinery

Bason & Bason, 314 s Main  
BELK-STEVENS CO (Inc) 102-  
104 w Davis (see top lines)  
Bowland A M Miss, 114 w Front  
CLEGG'S FASHION SHOP, 107 w  
Front (see front cover)  
Dorothy Stores (The), 109 w Davis  
EFIRD'S DEPT STORE, 110-112 e  
Davis (see top lines)  
Freeland A & L Misses, 120 e  
Front  
GROSS EVIE V MISS, 313 s Main  
(see p 3)  
Lindy L, 103 w Davis  
PENNEY J C CO, 410-412 s Main  
(see top lines)  
Smith Pearl Miss, Central High-  
way opp P O, Haw River  
Wagner & Carney, 318 s Main

## Millinery Art Goods

GROSS EVIE V MISS, 313 s Main  
(see p 3)

## Millinery Novelties

GROSS EVIE V MISS, 313 s Main  
(see p 3)

## Mills

### (Flour & Grist)

Carolina Flour Mills (Inc), Sou  
Ry nr Graves  
Graham Milling Co (Inc), College  
2 w of n Main, Graham

HOME ICE & COAL CO.  
WOOD  
COAL  
ICE  
PHONE 148

## BURLINGTON BUSINESS COLLEGE

L. M. CANNON, Prin.

Complete Courses in Shorthand, Typewriting, Bookkeeping, and All  
Business Subjects

# MaDELLE BEAUTY SHOP

HAIRDRESSING, SHAMPOOING, MANICURING, MASSAGING, HAIR GOODS AND  
320½ S Main TOILET ARTICLES Phone 951

DELICIOUS  
AND  
REFRESHING

DRINK  
*Coca-Cola*  
IN BOTTLES

408

CLASSIFIED BUSINESS DIRECTORY

Johnson D M, s s Whitsett, w of n  
Main, Graham  
Johnson Jno M, Central Highway  
nr City Schls, Haw River

Burlington News (The) (Semi-  
Weekly), published every Tues  
and Fri by The Burlington News  
Co, 307 Spring

#### Mills—Planing

**STANDARD LUMBER CO**, office  
306 s Main, plant n Main nr Sou  
Ry Depot (see back cover)

#### Notaries

Bason W E, Natl Bank of Ala-  
mance, Graham  
Blagg Louise Miss, s w Court Sq,  
Graham

#### Monuments and Tombstones

Askew Stone Works, s Main 1 s  
of Sou Ry Sta  
Burlington Marble Wks, 501 s  
Main

Bradshaw L B, 6-7 Natl Bank of  
Alamance Bldg, Graham  
Burke Eva Miss, 304 First Natl  
Bank Bldg

#### Mortgage Loans

National Mortgage Corp, 401 s  
Main over Atlantic B & T Co

Cates Claude, 305 Worth  
Cates J L, 305 Worth  
**CATES W LUTHER**, Andrew cor  
Worth (see p 3)

#### Music Teachers

Carrigan Daisy P Mrs, 405 Ireland  
Porter M H Mrs, 102 J C Penney  
Co Bldg  
Rich Lettie A Mrs, e Elm 1 e of  
s Melville, Graham  
Shaw Eoline Miss, 102 J C Penney  
Co Bldg  
Steele Sadie E Miss, 402 Webb av  
Watson Kate Mrs, n Main 1 s of  
Harden, Graham

Cheek J B, 401 s Main  
Cook J S, Citizens Bank of Gra-  
ham, Graham

**FONVILLE D R**, 306 s Main  
Henderson Jno J, Brown Bldg  
(over A & P Tea Co), Natl Bank  
of Alamance Bldg, Graham  
Hinsdale S J, Atlantic B & T Co  
Long J A, Bank of Haw River,  
Haw River

McPherson M W, 102 w Front  
Malone R W, First Natl Bank  
Meadors L D, 101 J C Penny Co  
Bldg

#### Musical Instruments and Merchandise

Burlington Music Co, 106 w Front  
**MOORE'S MUSIC HOUSE (Inc)**,  
114 e Front (see bottom lines)

Miles S T Miss, 102 w Front  
Moser A D Miss, 401 s Main  
Murray E T, Brown Bldg  
Sharpe G G, 401 s Main  
Sharpe W N, 401 s Main  
Somers J I, First Natl Bank  
Stahley J C, Atlantic B & T Co  
Walton L E Miss, 307 First Natl  
Bank Bldg

Wheeler Eula Miss, Brown Bldg  
Wood Chlora Miss, 427 s Main

#### Newspapers and Periodicals

Alamance Gleaner (The) (Week-  
ly), e Harden, 2 e of Main,  
Graham

#### Notions—Wholesale

Burlington Notion Co (Inc),  
Standard Bldg n Main

Burlington Citizen (The) weekly  
published every Thurs by Golden  
Rule Pub Co, Greensboro N C  
**BURLINGTON DAILY TIMES**  
(The), published every afternoon  
except Sunday by The Burling-  
ton News Co 307 Spring

#### Notions and Smallwares

**BELK-STEVENS CO (Inc)**, 102-  
104 w Davis (see top lines)

## ALAMANCE DRY CLEANERS

GENUINE DRY CLEANING  
PHONE 740

# FRONT STREET SERVICE STATION

"SERVICE WITH A SMILE"

GAS, OILS, TIRES, BATTERIES AND ACCESSORIES

FRONT COR. CHURCH

PHONE 244

## CLASSIFIED BUSINESS DIRECTORY

409

**EFIRD'S DEPT STORE, 110-112 e**

Oils and Gasoline

Davis (see top lines)

**PENNEY J C CO, 410-412 s Main**

(see top lines)

**SELLARS B A & SONS (Inc), 314**

-316 s Main (see side lines)

**WHITTED J D & L B CO (Inc),**

318 s Main (see side lines)

### Numbering—Houses

**PIEDMONT DIRECTORY CO,**

Asheville N C

### Nurses—Trained

**CATES LOIS MISS (American**

Red Cross), 509 Atwater

Cates Lois Miss, 509 Atwater

Duke Ila A Mrs, 508 Church

Flythe Estelle Miss, Travora Mill

nr River, Graham

Gaston S S Miss, 611 Ireland

Hester Lessie Miss, 625 s Broad

Kivett Vivian Miss, 606 Kivett

McPherson F B Miss, 611 Ireland

McPherson Hallie R Mrs, 629

Fountain pl

Sharpe Myra Mrs, 625 Fountain

Pl

Simpson Fay Miss, 305 Ruffin

Simpson Nettie Mis, 305 Ruffin

Spoon Vivian F Mrs, s Main extd

Stancil Birdie Mrs, 102 Guthrie

White Manie Mrs, 113 Glenwood

av

Zachary M L Mrs, 102 Kime

### Oil Companies

**Graham Oil Co, n w Court Sq,**

Graham

Gulf Refining Co, Greensboro rd

Standard Oil Co, Greensboro rd

Texas Oil Delivery Co, Hawkins

### Oil Heating for Homes

**CAROLINA PETROLEUM CO**

(Inc), e Front cor Spring (see

bottom lines)

**CAROLINA PETROLEUM CO, e**

Front cor Spring (see bottom

lines)

### Optometrists

Allen L H, 325 s Main

### Osteopaths

**HOLT G EUGENE, 21-22-23 (4th**

fl) First Natl Bank Bldg

### Out Door Advertising

**GROSS SIGN CO, 317½ Worth**

(see p 4)

### Overall Mnfrs

Scott-Mebane Mng Co, w Harden

nr Mill st, Graham

### Painters—House

Workman J P, 509 s Main

### Paper Box Mnfrs

Old Dominion Box Co (Inc), 406

Hawkins nr Ireland

### Penmanship

**BURLINGTON BUSINESS COL-**

**LEGE, 105-06-07 J C Penney**

Co Bldg (see bottom lines)

### Permanent Waving

**CLEGG'S BEAUTY PARLOR, 107**

w Front (see front cover)

**Ma DELLE BEAUTY SHOP, 320½**

s Main (see top lines)

### Phonographs and Records

**CATES, LOWE & CHEEK (Inc),**

108 e Davis (see p 4)

DAY 357-1077

FUNERAL DIRECTORS AND EMBALMERS—AMBULANCE SERVICE

309 CHURCH

—PHONES— NIGHT 1077-618-J—546-W

**RICH & THOMPSON FUNERAL HOME**

PHONE 244

**BURLINGTON DRUG CO., (INC.)**

COURTEOUS SERVICE

OUR AIM:  
TO SERVE YOU WELL  
WITH HIGH QUALITY  
AND VALUE!  
410-12 S. MAIN

A NATION-WIDE  
INSTITUTION  
**J.C. PENNEY Co.**  
"where savings are greatest"

DRY GOODS, CLOTHING  
AND SHOES  
FOR THE  
ENTIRE FAMILY!  
PHONE 849

GOODMAN'S—"THE HOME OF GOOD CLOTHES"

BURLINGTON, N. C.

326 S. Main

410 CLASSIFIED BUSINESS DIRECTORY

**GREEN & McCLURE**, n Main, 5 s  
of w Harden, Graham (see top  
lines)

**MOORE'S MUSIC HOUSE** (Inc),  
114 e Front (see bottom lines)

**RICH & THOMPSON**, n Main cor  
w Harden, Graham (see side  
lines)

**SMITH M B**, 309 s Main and 310  
Worth (see top lines)

Photographers

Anglin Studio, 113½ e Davis  
Sellars C V, 305½ s Main

Physicians—Chiropractic

**JEFFCOAT W C**, over Piggly-  
Wiggly, 406½ s Main (see card  
at name)

Physicians—Osteopathic

**HOLT G EUGENE**, 21-22-23 (4th  
fl) First Natl Bank Bldg

Physicians and Surgeons

Anderson C A, 219-220 Smith-  
Morrow Bldg

Brody W H, 310½ s Main

Brittle P C, 205 s Main

De **SHAZO J BEVERLY**, 108-10-  
12 J C Penney Co Bldg

Ellington A J (eye, ear, nose and  
throat), 306½ s Main

Goley W C, n e Court Sq (2d fl),  
Graham

Goley W R, n e Court Sq (2d fl),  
Graham

Harden Graham, 317½ Spring

Mc**PPERSON C W** (eye, ear, nose  
and throat), Morow Bldg

Montgomery H M, 317½ Spring

Moore H B, Simmons Bldg, Gra-  
ham

Moser W D, 310½ s Main

\*Pittman J H, Worth 1 s of w  
Davis (2d fl)

Spoon C E, 320½ s Main

Spoon S C, 310½ s Main

Troxler R M, Brown Bldg

Walker L A, 205 s Main  
**WALKER W E**, 314½ s Main  
Walker & Brittle, 205 s Main  
Walters C M, 310½ s Main  
Wilkins J C, s Raleigh rd, Haw  
River

Piano Teachers

Thompson Elsie Miss, w s Maple  
9 s Main

Pianos and Organs

Ellis Machine & Music Co, 117 w  
Front

**MOORE'S MUSIC HOUSE** (Inc),  
114 e Front (see bottom lines)

Pies and Cakes

**HOME BAKERY** (The), 110 e  
Front (see back cover)

Pipes—Sewer

**CATES J W** (Inc), Webb av opp  
Mcbane (see stencils)

Planing Mills

**STANDARD LUMBER CO**, office  
306 s Main, plant n Main nr Sou  
Ry depot (see back cover)

Player Pianos and Rolls

**MOORE'S MUSIC HOUSE** (Inc),  
114 e Front (see bottom lines)

Plating

**BURLINGTON DRY CLEANING  
CO**, Worth, 1 n of Andrew

Plumbers, Steam and Gas Fitters

Burlington Hardware Co (Inc), 317  
s Main and 316 s Worth

Euliss W M, s e Court Sq, Gra-  
ham

Kirkman Plumbing & Heating Co.  
210 w Front

**CAROLINA PETROLEUM CO.**

Wholesale and Retail Dealers in  
OILS, KEROSENE, GASOLINE, GREASES  
PHONE 834

# GREEN & M<sup>C</sup>CLURE

SINCE 1907

FUNERAL DIRECTORS AND EMBALMERS—AMBULANCE SERVICE  
DAY 251

—PHONES—  
NIGHT 535-J;707-W

## CLASSIFIED BUSINESS DIRECTORY

411

\*RUSSELL C F, e Pine 1 e of s  
Main, Graham, (see p 8)  
\*Thomas S B, Seilars nr Holt  
Vestal B J Co, Andrew nr Main

### Pool Rooms

East End Club, 700 e Davis (2d fl)  
\*Rodgers J F, 434 Worth (2d fl)  
Ward W G, Central Highway, Haw  
River

### Potted Plants

TROLLINGERS—THE FLORISTS  
323½ s Main, Greenhouses 205  
Union (see p 12)

### Poultry Feeds and Supplies

BRADSHAW & THOMPSON, 308  
Worth (see side lines)

### Prescriptions

ACME DRUG CO (Inc), 215 e Da-  
vis cor Spring  
BURLINGTON DRUG CO (Inc),  
205 s Main (see bottom lines)

### Pressing and Cleaning

ALAMANCE DRY CLEANERS, s  
Main (see bottom lines)  
BOSTON TAILORING CO, 206 w  
Davis (see bottom lines)  
BURLINGTON DRY CLEANING  
CO, Worth 1 n of Andrew (see  
bottom lines)  
HORNE S ALLEN, 706 e Davis  
(see p 8)

### Printers—Book and Job

Alamance Gleaner (The), e Harden  
2 e of Main, Graham  
Miller Press (Inc), Asheville N C  
Pate A D & Co, 112-14 w Davis  
Qualls J F, 408 w Front  
Southern Printing Co, 305½ Spring

### Produce and Fruit

BRYAN'S GROCERY, 206 w Front  
(see side lines)

PAYNE W O, 313 Fisher cor Holt  
(see p 8)  
UNITED STORE CO (Inc), 101  
Logan (see top lines)

### Provisions

Swift & Co, Spring st at Sou Ry

### Publication Work—Printing

MILLER PRESS (Inc), P O Box  
1098, Asheville N C

### Publishers

Burlington News Co (The) (Inc),  
307 Spring  
COMMERCIAL SERVICE CO,  
Asheville N C  
MILLER ERNEST H, Asheville  
N C  
PIEDMONT DIRECTORY CO,  
Asheville N C

Radio Equipment and Supplies  
SMITH M B, 309 s Main and 310  
Worth (see top lines)

### Railroads

Southern Railroad Co Depot, Haw  
River

### Real Estate

ALAMANCE INSURANCE &  
REAL ESTATE CO, 401 s Main  
over Atlantic B & T Co (see  
front cover)  
BURLINGTON REAL ESTATE  
CO (Inc), 111-113-114 J C Pen-  
ney Co Bldg  
Cardwell N S, 323 Worth  
Cates Claude & Son Realty Co, 305  
Worth  
CENTRAL LOAN & TRUST CO,  
427 s Main  
DIXON PHIL S, w Harden 3 w  
of Main, Graham  
HART E F, 27 (4th fl) First Natl  
Bank Bldg (see insert opp name)  
National Real Estate Co (Inc), 401  
s Main over Atlantic B & T Co

306 S. MAIN

MUTUAL BUILDING AND LOAN ASSOCIATION  
OPEN A THRIFT ACCOUNT WITH US TODAY

PHONE 306

## BURLINGTON DRY CLEANING CO.

FAULTLESS CLEANERS AND DYERS  
PHONE 306

# M. B. SMITH

Victor, Columbia, Edison Phonographs. A Stock of 2,500 Records to Select From  
"LET YOUR HOME COME FIRST"

**B. A. SELLARS & SONS, (INC.)**  
Men's and Boys' Clothing, Furnishings, Hats—Style Headquarters Since 1874  
PHONE 59

412

CLASSIFIED BUSINESS DIRECTORY

**STANDARD REALTY & SECURITY CO (Inc)**, 306 s Main (see side lines)

#### Real Estate—Investments

**MILLER ERNEST H**, P O Box 1098, Asheville N C

**Refrigerators—Electrical SERVICE WADE H SERVICE** (Frigidaire Electric Refrigeration), 212 w Front (see insert opp name)

#### Rental Agents

**ALAMANCE INSURANCE & REAL ESTATE CO**, 401 s Main over Atlantic B & T Co (see front cover)

**BURLINGTON REAL ESTATE CO (Inc)**, 111-13-14 J C Penney Co Bldg

**HART E F**, 27 (4th fl) First Natl Bank Bldg (see insert opp name)  
**STANDARD REALTY & SECURITY CO (Inc)**, 306 s Main (see side lines)

#### Repair Shops

Tew J H, Glen Raven N C

#### Restaurants

Alabama Cafe, 423 s Main  
Alamance Lunch, 200 w Front  
Bass H F, 106 Flanner  
Brown's Cafe, 211 Trollinger  
City Dairy Lunch, 303 Spring  
Clayton I L, Burlington Mills  
Coney Island Quick Lunch, 112 w Front  
East End Cafe, 700 e Davis  
Garrett's American Cafe, s w Court Sq cor Elm, Graham  
Graham Cafe, w Harden 2 w of n Main, Graham  
Holt L L, nr Sou Furn Co plant  
Hotel Cafe, n e Court Sq nr Elm, Graham  
Kurry's Cafe, 707 e Davis  
Mid-City Cafe, 100 w Front

Mike's Lunch Room, 411 s Main  
New York Weinnie Stand, 304 s Main

Payne D C, Central Highway nr P O, Haw River

Rauhut H E, Glen Raven N C  
Sanitary Lunch, 195 s Main  
Shields F B, Haw River rd, Graham

Smith H H, Central Highway, Haw River

Washington Cafe, 207 s Main  
West End Cafe, 526 s Park av  
Wright J T, 403 s Main

#### Road Contractors

Blackwell W W, 303 Everett

#### Roofing and Roofers

\***RUSSELL C F**, e Pine 1 e of s Main, Graham (see p 8)  
**STANDARD LUMBER CO**, office 306 s Main, plant n Main nr Sou Ry Depot (see back cover)

#### Rubber Goods

**BURLINGTON DRUG CO (Inc)**, 205 s Main (see bottom lines)  
**SIMPSON DRUG CO**, 718 e Davis (see back cover)

#### Safe Deposit Boxes for Rent

**ATLANTIC BANK & TRUST CO**, w Davis cor Main (see front cover)  
**BANK OF COMMERCE (The)**, w Front (see front cover)  
**FIRST NATIONAL BANK (The)**, 217 s Main (see front cover)

#### Sales Stables

Henderson B H, Andrew nr Worth  
Kime H G, Worth nr w Davis

Sash, Doors and Blinds  
**STANDARD LUMBER CO**, office 306 s Main, plant n Main nr Sou Ry Depot (see back cover)

## MOORE'S MUSIC HOUSE

Pianos, Player Pianos, Organs, Phonographs and Sewing Machines  
112 E. FRONT

PHONE 832

**BELK-STEVENS CO.** DEPT. STORE  
 "WE SELL FOR LESS"  
 BURLINGTON'S SHOPPING CENTER  
 PHONE 528

CLASSIFIED BUSINESS DIRECTORY 413

**Screen Mnfrs**  
 Burlington Screen Works, w s  
 Camerson 2 s of Webb av

**Seeds—Field and Garden**  
**BRADSHAW & THOMPSON**, 308  
 Worth (see side lines)  
**SIMPSON DRUG CO (Inc)**, 718 e  
 David (see back cover)

**Service Stations**  
**CAROLINA PETROLEUM CO**  
 (Inc), e Front cor Spring (see  
 bottom lines)

**Sewer Pipes**  
**CATES J W (Inc)**, Webb av opp  
 Mebane (see stencils)

**Sewing Machines**  
 Ellis Machine & Music Co, 117 w  
 Front  
**MOORE'S MUSIC HOUSE (Inc)**,  
 112 e Front (see bottom lines)  
**SINGER SEWING MACHINE CO**,  
 114 e Front (see bottom lines)

**Shampooing**  
**CLEGG'S BEAUTY PARLOR**, 107  
 w Front (see front cover)  
**MaDELLE BEAUTY SHOP**, 320 1/2  
 s Main (see top lines)

**Sheet Metal Workers**  
 \***RUSSELL C F**, e Pine 1 e of s  
 Main, Graham (see p 8)

**Sheet Music**  
**MOORE'S MUSIC HOUSE (Inc)**,  
 114 e Front (see bottom lines)

**Shoe Dealers**  
**BELK-STEVENS CO (Inc)**, 102-  
 104 w Davis (see top lines)  
 Bell W E, 705 e Davis

**EFIRD'S DEPT STORE**, 110-112 e  
 Davis (see top lines)  
**F & G Shoe Stores (Inc)**, 310 s  
 Main  
**Foster Shoe Co (Inc)**, 305 s Main  
**GOODMAN BENJ**, 326 s Main (see  
 side line)  
**Mebane Shoe Co**, 319 s Main  
**MONTGOMERY CO (The)**, 108 w  
 Davis (see p 4)  
**Outlet Shoe Co**, 402 s Main  
**PENNEY J C CO**, 410-412 s Main  
 (see top lines)  
**UNITED STORE CO (Inc)**, 101  
 Logan (see top lines)  
**Vogue (The)**, 113 e Davis  
**WHITTED J D & L B CO (Inc)**,  
 318 s Main (see side lines)  
**Wysong's Men's Shop**, 324 s Main

**Shoe Shine Parlors**  
 American Hat Works & Shoe  
 Shine Parlor, 104 e Front

**Shoemakers and Repairers**  
**Alamance Shoe Shop**, Worth 2 s of  
 w Davis  
**Apple A L**, 103 e Davis  
**Bell W E**, 705 e Davis  
**City Electric Shoe Shop**, w Har-  
 den, 1 w of Main, Graham  
**City Shoe Shop**, 204 w Front  
**Foster Shoe Co (Inc)**, 305 s Main  
 \***Lea Milton**, Richmond Hill  
**Vaughn J D**, s e Court Sq, Graham

**Shorthand**  
**BURLINGTON BUSINESS COL-  
 LEGE**, 108-06-07 J C Penney Co  
 Bldg (see bottom lines)

**Show Card Writing**  
**GROSS SIGN CO**, 317 1/2 Worth  
 (see p 4)

**Sign Painters**  
**Cobb's Sign Works**, 109 1/2 w Davis  
**GROSS SIGN CO**, 317 1/2 Worth

**J. D. & L. B. WHITTED CO., Inc.**  
 DRY GOODS, READY-TO-WEAR, NOTIONS, GENTS FURNISHINGS, SHOES, HATS, ETC.  
 PHONE 132



**ALAMANCE CHEVROLET CO.**  
 SALES AND SERVICE  
 217-19 W. FRONT  
 PHONE 936

# BURLINGTON FURNITURE CO., (INC.)

FURNITURE AND HOUSE FURNISHINGS

PHONE 175

**BRADSHAW & THOMPSON**  
Farm Supplies and Auto Accessories, Goodyear Tires and Tubes  
PHONE 896

414

## CLASSIFIED BUSINESS DIRECTORY

### Signs—Electrical

GROSS SIGN CO, 317½ Worth

### Soda Water Mfrs

COCA-COLA BOTTLING CO, Andrew cor Worth (see side lines)

### Soda and Mineral Waters

ACME DRUG CO (Inc), 215 e Davis cor Spring

Alamance Soda Shop, Alamance Hotel lobby

BURLINGTON DRUG CO (Inc), 205 s Main (see bottom lines)

Carolina Soda Shop, 206 s Main

SIMPSON DRUG CO (Inc), 718 e Davis (see back cover)

### Soft Drinks

BRYAN'S GROCERY, 206 w Front (see side lines)

Five Points Service Station, n Main cor Ruffin

Mitchell G W, s Main nr Sou Ry depot

PAYNE W O, 313 Fisher cor Holt (see p 8)

Pennington J T, 403 n Main

Skelton W A, Mebane 1 s of Hawkins

UNITED STORE CO (Inc), 101 Logan (see top lines)

### Sporting Goods

Horne's Sport Shop, 315 Worth

### Stationery

BURLINGTON DRUG CO (Inc), 205 s Main (see bottom lines)

SIMPSON DRUG CO, 718 e Davis (see back cover)

### Steam Laundries

ALAMANCE LAUNDRY, 443 s Main nr 4th (see front cover)

### Steam and Gas Fitters

\*RUSSELL C F, e Pine 1 e of s Main, Graham (see p 8)

### Stenography

BURLINGTON BUSINESS COLLEGE, 105-06-07 J C Penney Co Bldg (see bottom lines)

### Stoves, Ranges and Heaters

BURLINGTON FURNITURE CO, (Inc), 406 s Main (see top lines)

CATES, LOWE & CHEEK (Inc), 108 e Davis (see p 4)

GREEN & McCLURE, n Main 5 s of w Harden, Graham (see top lines)

RICH & THOMPSON, n Main cor w Harden, Graham (see side lines)

SMITH M B, 309 s Main, 310 Worth (see top lines)

### Surveyors

Thompson R J, 206½ w Front

### Swimming Pools

Spoon Swimming Pool, Burlington-Haw River rd nr Graham rd

### Tailors

ALAMANCE DRY CLEANERS, s Main (see bottom lines)

Boone T N, 209 s Main

BOSTON TAILORING CO, 206 w Davis (see bottom lines)

BURLINGTON DRY CLEANING CO, Worth 1 n of Andrew (see bottom lines)

Dixon Phil S, w Harden 3 w of Main, Graham

HORNE S ALLEN, 706 e Davis (see p 8)

\*Leath J M, 307½ Worth

MONTGOMERY CO (The), 108 w Davls (see p 4)

# BOSTON TAILORING CO.

RELIABLE DRY CLEANERS

PHONE 608-W



# EFIRD'S

NEAR P. O.

Burlington's Leading  
Department Store

PHONE 386

CLASSIFIED BUSINESS DIRECTORY

415

\*Tyson Tailoring Co, Worth 3 s of  
w Davis

### Talking Machines

MOORE'S MUSIC HOUSE (Inc),  
114 e Front (see bottom lines)  
SMITH M B, 309 s Main and 310  
Worth (see top lines)

### Taxi Service

Garrett G R a Market 1 w Maple  
Graham N C

\*Jeffries Ervin, w s Maple 7 s  
Main

### Telegraph and Telephone Companies

POSTAL TELEGRAPH - CABLE  
CO, 301 s Main

SOUTHERN BELL TEL & TEL  
CO, 407 s Main

WESTERN UNION TELEGRAPH  
CO, 213 s Main

Western Union Telegraph Co, Sou  
Ry Sta, Haw River

### Theatres and Places of Amusement

Alco Theatre, n Main 2 s of e  
Harden, Graham

Beatrice Theatre, Haw River  
CAROLINA THEATRE, 204 s  
Main

LYRIC THEATRE 203 s Main

Tinners and Sheet Metal Workers  
Burlington Hardware Co (Inc),  
317 s Main and 316 s Worth

\*RUSSELL C F, e Pine 1 e of s  
Main, Graham (see p 8)

\*Thomas S B, Sellars nr Hoyt

### Tobacco Buyers

Martin W J, s Main at end of  
Worth

### Toilet Articles

ACME DRUG CO (Inc), 215 e Da-  
vis cor Spring

BELK-STEVENS CO, 102-104 w  
Davis (see top lines)

BURLINGTON DRUG CO (Inc),  
205 s Main (see bottom lines)

CLEGG'S BEAUTY PARLOR, 107  
w Front (see front cover)

EFIRD'S DEPARTMENT STORE,  
110-112 e Davis (see top lines)

Ma DELLE BEAUTY SHOP, 320½  
s Main (see top lines)

FENNEY J C CO, 410-412 s Main  
(see top lines)

SELLARS B A & SONS (Inc) 314  
316 s Main (see side lines)

SIMPSON DRUG CO (Inc), 718 e  
Davis (see back cover)

WHITTED J D & L B CO (Inc),  
318 s Main (see side lines)

### Transfer Cos

Cates C C, 612 w Front

GILMORE R S, 212 Webb av (see  
back cover)

### Trunks, Traveling Bags and Suit Cases

BELK-STEVENS CO (Inc), 102-  
104 w Davis (see top lines)

BURLINGTON FURNITURE CO,  
(Inc), 406 s Main (see top lines)

EFIRD'S DEPT STORE, 110-112 e  
Davis (see top lines)

GOODMAN BENJ, 326 s Main (see  
side lines)

PENNEY J C CO, 410 s Main (see  
top lines)

SELLARS B A & SONS (Inc), 314  
-316 s Main (see side lines)

WHITTED J D & L B CO (Inc),  
318 s Main (see side lines)

### Trust Companies

ATLANTIC BANK & TRUST CO,  
w Davis cor Main (see front  
cover)

CENTRAL LOAN & TRUST CO,  
427 s Main

NORTH STATE COAL CORP.  
COAL  
PHONE 470  
WOOD

## BURLINGTON BUSINESS COLLEGE

L. M. CANNON, Prin.

Complete Courses in Shorthand, Typewriting, Bookkeeping, and All  
Business Subjects

# UNITED STORE CO., INC.

Heavy and Fancy Groceries, Fresh Meats, Dry Goods, Notions, Shoes, Auto Tires & Tubes  
101 LOGAN ST. PRICES ALWAYS RIGHT PHONE 272

DELICIOUS  
AND  
REFRESHING

DRINK  
IN BOTTLES

*Coca-Cola*

416

CLASSIFIED BUSINESS DIRECTORY

**Typewriting**

**BURLINGTON BUSINESS COLLEGE**, 105-06-07 J C Penney Co Bldg (see bottom lines)

**Undertakers**

Burke W L, 408 s Main  
CATES, LOWE & CHEEK (Inc), 108 e Davis (see p 4)

**GREEN & McCLURE**, n Main 6 s of w Harden, Graham (see top lines)

\***HARGETT UNDERTAKING CO**, 440 Worth

**RICH & THOMPSON**, n Main cor w Harden, Graham (see side lines)

**RICH & THOMPSON FUNERAL HOME**, 309 Church (see side lines)

**Upholstered Furniture**

Artcraft Mngf Co, n Worth nr Sou Ry

**Veterinary Surgeons**

**SPOON J P**, 302 Worth

**Wall Paper**

Sellars C V, 305½ s Main

**Warehouses—Tobacco**

Farmer's Warehouse, 421-23 s Main

Leader Warehouse, 413-15-17 s Main

Morgan's Warehouse, 212-14 w Davis

**Wedding Designs**

**TROLLINGERS—THE FLORISTS**

223½ s Main, Greenhouses 205 Union (see p 12)

**Welders and Machinists**

Burlington Welding Works, w Davis cor Church

**DIXIE GRINDING CO**, w Elm 3 e of Maple, Graham (see back cover)

**GRAHAM WELDING CO**, w Elm e of Maple, Graham

**Wood Dealers**

**CATES J W (Inc)**, Webb opp Mebane (see stencils)

**CATES & JOHNSON COAL CO**, n Worth 3 n of Sou Ry Sta (see back cover)

**FAUCETTE COAL SALES CO**, Webb av cor James (see alphabetical adv)

**GRAHAM ICE & COAL CO (Inc)**, College nr Main, Graham

**HOME ICE & COAL CO**, n Worth 1 n of Sou Ry depot (see side lines)

**NORTH STATE COAL CORP**, Andrew nr Church (see side lines)

**Yarn Brokers**

Excelstor Yarn Co, 29-30 First Natl Bank Bldg

## ALAMANCE DRY CLEANERS

GENUINE DRY CLEANING  
PHONE 740

# PACKARD SALES & SERVICE

"ASK THE MAN WHO OWNS ONE"

Front Cor. Church

FRONT ST. SERVICE STATION

Phone 386

## BURLINGTON, N. C., STREET DIRECTORY

GIVING NAMES OF HOUSEHOLDERS AND DENOTING BUSINESS PLACES

VOL. IV

(1927-28)

VOL. IV

NOTE:—Streets numerically named are to be found after those arranged alphabetically. All house numbers are arranged numerically following the description and location of each street, giving the name of householder.

Purpose of star (\*) in front of name is to denote colored person or firm, but we assume no responsibility for its wrong use; errors often creep in.

Dash (—) before name denotes that number is wanting.

ADAMS AV 417 ANDREW

|                                     |                                      |
|-------------------------------------|--------------------------------------|
| ADAMS AV—n Park to Staley, w        | 305 Cook L A                         |
| of Logan                            | 309 *Crawford Lemuel                 |
| 104 Hawkins F W, genl mdse          | 310 *Graham Mack                     |
| 201 Vacant                          | 312 *Haith Edwd                      |
| 202 Harmon W R                      | — Hart W M                           |
| 203 Paul W L                        | — Horne S A                          |
| 205 Donnell C A                     | <b>ALAMANCE ROAD</b> —Avon av to     |
| 207 Montgomery J M                  | Pinehill Cemetery; old road          |
| 208 Hocutt Memorial Hut No 2        | to Alamance Mills                    |
| (Staley intersects)                 | Hudson J C                           |
| 215 Mooneyham Ernest                | Johnson H F                          |
| 216 Way A M                         | Smith D M                            |
| 217 Garner W C                      | Spoon F F                            |
| 725 Hilliard R W                    | Thompson Jas                         |
| — Elmira Presbyterian Church        | <b>ANDREW</b> —s Main to Church, 1 s |
| — Hilliard J R                      | of Sou Ry                            |
| — Hilliard R W, gro                 | 112 Patterson Motor Co               |
| — Mooneyham Bessie Mrs              | Star Automobile Sales and            |
| — Pyles S T                         | Service                              |
| — Truitt E                          | — American Hos Mills, whol           |
| — White J M, gro                    | — Anderson W I & Co, whol pro        |
| <b>ALAMANCE</b> —e from 701 Main, 1 | — Burlington Auto Co                 |
| s of Morehead                       | — Carolina Coach Co, bus sta         |
| 110 Williams L N                    | — Cates W L, justice of peace        |
| (s Main intersects)                 | — Coble J M Jr                       |
| 200 Foster S T                      | — Coca-Cola Bottling Co              |
| 203 Sellars Jersey                  | — Community Refrigerating Co         |
| 208 McPherson H E                   | — North State Coal Corp              |
| 212 Spoon R L, dairy                | — Henderson Benj, sales stable       |
| 214 Moore W P                       | — Mann C M & Co, whol cnfrs          |
| (Broad ends)                        | — New Piedmont Hotel, side           |
| 302 Turner J R                      | entr                                 |
| 304 Fowler F D                      | — North State Creamery               |

DAY 357-1077

House Furnishers, Funeral Directors and Embalmers, Ambulance Service

**RICH & THOMPSON**

GRAHAM, N. C.

— PHONES—

NIGHT 1077-618-J—546-W

PHONE 244

**BURLINGTON DRUG CO., (INC.)**

COURTEOUS SERVICE

OUR AIM:  
TO SERVE YOU WELL  
WITH HIGH QUALITY  
AND VALUE!  
410-12 S. MAIN

**J.C. PENNEY Co.**  
"where savings are greatest"

DRY GOODS, CLOTHING  
AND SHOES  
FOR THE  
ENTIRE FAMILY!  
PHONE 849

GOODMAN'S—"THE HOME OF GOOD CLOTHES"

BURLINGTON, N. C.

326 S. Main

| ANDREW  | 418  | BARNWELL |
|---|--|----------|
| — Southern Dairies (Inc), ice cream mnfrs           | 502 Boggs T E  |          |
| — Vestal B J Co, plmbrs                             | 504 Hall F D   |          |
| ANTHONY—e and n and s and s w from 1000 e Webb av   | <b>ARLINGTON AV</b> —Church to Parkview dr in "Central Heights"    |          |
| ➔ Going North (Webb av intersects)                  | <b>ASKEW</b> —w from Peele to Atwater nr Plaid Mill                |          |
| 115 Moore C F                                       | 702 Stansell Ochsa Mrs   |          |
| 116 Hargrove C D                                    | 707 White G O  |          |
| 118 Perry S V                                       | 708 Whitesell Margaret Mrs   |          |
| 119 Isley M A                                       | 709 Askew W W  |          |
| (Dixie intersects)                                  | 711 Sharpe L F   |          |
| 203 Foster Sarah Mrs                                | 712 Capes B M  |          |
| 204 Odell J W                                       | 713 Robertson W B  |          |
| (Stockard ends)                                     | 714 Brewer Lester  |          |
| 1003 Thomas W L                                     | 717 Cable Viola Miss   |          |
| 1005 Lutterloh S J T                                | (Trollinger intersects)  |          |
| 1007 Lutterloh T H                                  | <b>ATWATER</b> —W Davies to Plaid s of Trollinger                  |          |
| 1011 Loy C J  | 302 Pierce W E   |          |
| 1013 Beard A E                                      | 305 Overton E G Rev  |          |
| 1014 Nance Nannie A Mrs                             | (Front intersects)   |          |
| 1015 Pell J D                                       | 501 Fountain Place   |          |
| 1016 Joyce Posey                                    | M P Ch   |          |
| 1017 Dancy J F                                      | 508 Austin Attie Mrs   |          |
| 1018 Hendrick D B                                   | 509 Long Georgia Miss, dress mkr                                   |          |
| 1020 Clayton R F                                    | Cates Lois Miss  |          |
| — Southern Furn Co                                  | <b>AVON</b> —e from Broad, 1 s of Morehead                         |          |
| ➔ Going South                                       | <b>AVON AV</b> —(formerly 2d)—e from Main, 1 s of Alamance         |          |
| 106 (2) Anthony Jessie E                            | (Cameron intersects)   |          |
| 108 Coble Z V                                       | 602 DuPree A L   |          |
| 110 Johnson James                                   | 603 Loy G G  |          |
| 112 Hargrove Boyd                                   | 605 Rozzell J D  |          |
| Martin Gordon                                       | 606 Clements E T   |          |
| Thomas Lacey  | 607 Tilley A J   |          |
| 113 Albright Sarah C Mrs                            | 608 Allen Herman   |          |
| ➔ Going West  | 609 Keese T R  |          |
| 100 Matkins J D                                     | 610 Isley Herman   |          |
| 101 Chrisco W C                                     | 612 Way E L  |          |
| 103 Bivens J H                                      | 613 Plumlee J O  |          |
| 105 Hawk Jesse                                      | — Cater H E  |          |
| 107 (1) Keck W H                                    | <b>AYCOCK AV</b> —from w Willowbrook dr to Tarleton in "Brookwood" |          |
| 109 Bray T G  | <b>BARNWELL</b> —  |          |
| 111 Myers G R                                       | 50 Boone R F   |          |
| Carmichael W J                                      | 51 Furlough C E  |          |
| (Summers av ends)                                   | 52 Wells W H   |          |
| — Brooks J S  | 53 McIntyre Jennie Mrs   |          |
| — Howe Builders Supply Co (Inc)                     | 55 Waynick W M   |          |
| <b>APPLE</b> —Lakeside av to Rauhut av, n of Fisher | 56 Hoggard J P   |          |
| (Union av intersects)                               |  |          |
| 400 Holt Lula Mrs                                   |  |          |
| 420 Apple A A                                       |  |          |
| 500 Murray C E                                      |  |          |

## CAROLINA PETROLEUM CO.

Wholesale and Retail Dealers in  
OILS, KEROSENE, GASOLINE, GREASES  
PHONE 834

# GREEN & MCCLURE

COMPLETE HOME OUTFITTERS SINCE 1907

GRAHAM, N. C.

PHONE 251

**BARNWELL**

419

**BURLINGTON MILLS**

- 57 Shoe A L  
(n Park av intersects)
- 100 Jordan E C
- 101 Hughes C E
- 102 Drake C O
- 103 Suggs A M
- 104 Wingates J H
- BEAUMONT AV**—from Rainey to Midway nr Piedmont Park
- BELMONT**—from Webb av to Quinton av, e of Maple av and n corp limits
- BEUNO**—from Plaid to Central Highway nr Plaid Mills
- BIG FALL ROAD**—from Rauhut n e through colored section
- BOWMAN AV** — from Piedmont Way to n Main extd nr Piedmont Park
- BROAD**—n and s from Webb av; n to Ireland, s to 6th, 3 e of Main  
    ➔ Going North
- 111 Murray E H  
(Hawkins intersects)
- Broad St Schl  
    Burlington High Schl  
    Burlington Pub Library
- 201 Rogers J G
- 203 Thompson G S
- 205 Curlee T L  
(Ruffin intersects)
- 301 Williams C C
- 303 Herndon W G
- 305 Fowler W P  
(Ireland intersects)
- ➔ Going South  
    (Davis ends)
- 400 Birst Bapt Ch
- 404 Vernon S C Mrs
- 405 Thompson Birdie Mrs
- 408 Hornaday Emma Mrs
- 409 Foster Kittle Mrs  
(Maple av intersects)
- 500 May H P Mrs
- 504 May W H
- 505 Cates Minnie, Mrs
- 506 Coble H W
- 507 Thompson R E
- 508 Coble T F  
(Morehead intersects)
- 600 Whitted L B
- 606 Kirkman L E

- 607 Mebane W W, contr
- 608 Lambert G D
- 609 Albright F F Miss
- 610 Coble J B
- 611 Love C R
- 612 Trollinger W H
- 613 Bradshaw G W
- 614 Floars J W
- 616 Jarman B S Mrs
- 617 Coble R A
- 618 Williams A E Miss, Maternity Hospital
- 619 Henderson E L
- 620 Teague S F Mrs
- 622 Melver C J
- 623 Brown B B  
(Fifth intersects)
- 625 Spoon J P, vet surgeon  
    Hester Lessie Miss, tr nurse
- 626 Fouse Z M
- 626 (r) \*Haith Wm  
    \*Holt P H Rev
- 627 Walker C A
- 628 Coble M E
- 629 Cates C H
- 630 Molze E T
- 631 Neese A C
- 632 Gilliam C L
- 633 Neese A C, gro  
(Alamance intersects)
- BROOKS ALLEY**—s from Park av to Front, w of Church
- 201 Satterfield E C  
    Satterfield W A
- 202 Sykes W H  
    Smithwick L E
- BURLINGTON MILLS**—n of Sou Ry track Midway bet Burlington and Graham
- 1 Myers S W
- 2 Whitten A F
- 3 Erwin A B
- 4 McCorkle W D
- 5 White L L
- 6 Edmonds C D
- 7 Jones R L
- 8 Smith S P
- 9 Blalock J F
- 10 Boggs J O
- 11 Ervin R G
- 12 Hartzell W E
- 13 Harper E R
- 14 Hathcock P W

306 S. MAIN

**STANDARD REALTY AND SECURITY CO.**

REAL ESTATE—RENTALS—INSURANCE—BONDS—INVESTMENT SECURITIES

PHONE 30

## BURLINGTON DRY CLEANING CO.

FAULTLESS CLEANERS AND DYERS  
PHONE 306

# M. B. SMITH

Agents Southern Furniture Co.; Agents Artcraft Man'g. Co.; Buy Burlington-made Furniture

"LET YOUR HOME COME FIRST"

## B. A. SELLARS & SONS, (INC.)

Dress Goods, Ladies' Ready-to-Wear, Notions, Everything for Women and Children's Wear  
PHONE 59

| BURLINGTON MILLS      | 420                                   | CENTRAL HIGHWAY |
|-----------------------|---------------------------------------|-----------------|
| 15 Andrews J M        | — Riggan J H                          |                 |
| 16 Wilson E P         | — Warren & Sumner, gros               |                 |
| 17 Batton H L         | <b>CAMERON</b> —from 600 Webb av to   |                 |
| 18 Andrews W H        | 6th, 5 e of Main                      |                 |
| 19 Steed J E          | 103 Burlington Screen Co, mnfrs       |                 |
| 20 White W G          | 105 Hogan W S                         |                 |
| 21 Owens J L          | 108 Cheek J B                         |                 |
| 22 Massey Wm          | 110 Moser Barbara Mrs                 |                 |
| 23 Vacant             | (Davis intersects)                    |                 |
| 24 Logan C C Mrs      | 402 Teer W J                          |                 |
| 25 Moore Wm M         | Walker Geo                            |                 |
| 26 Doll M R           | 403 Stout A B                         |                 |
| 27 Smith W R          | Thompson A W                          |                 |
| 28 Vacant             | (Maple av intersects)                 |                 |
| 29 Andrews M C        | 502 Garner T E                        |                 |
| 30 Raggan H D         | 504 Coble W H                         |                 |
| 31 Dixon A C          | 505 Shaw J W                          |                 |
| 32 Newell Annie B Mrs | 506 Riley W J                         |                 |
| 33 Teale J W          | 507 Shatterley Annie Mrs              |                 |
| 34 Cross Robt         | 508 Rimmer C H                        |                 |
| 35 Caulder Thos       | 509 Summer E H Mrs                    |                 |
| 36 Ingold H A         | 510 Allen A L                         |                 |
| 37 Cates C L          | 511 Terrell J M                       |                 |
| 38 Younger J R        | (Moorehead intersects)                |                 |
| 39 Hearn R W          | 602 Liberty Hos Mill                  |                 |
| 40 Webster F R        | 604 Steele W L                        |                 |
| 41 Russell C E        | 605 Kernodle R A C                    |                 |
| 42 Thompson W A       | 607 Dougless J Y                      |                 |
| 43 Snotherly G W      | (Chestnut intersects)                 |                 |
| 44 Banther D W        | 700 Lindley W V                       |                 |
| 45 Bivins Jno         | 708 Elkins G J                        |                 |
| 46 Webster T T        | 710 Anthony J W                       |                 |
| 47 McBride James      | 712 *Brody Ruffin                     |                 |
| 48 Bayliff J A        | 806 Rich A S                          |                 |
| 49 Smith Edwd         | Rich Ella L Mrs, bdg                  |                 |
| 50 McClain R H        | <b>CAROLINA AV</b> —from s Main to    |                 |
| 51 Zachary C M Miss   | Church in "Central Heights"           |                 |
| 52 Webster J C        | <b>CATES AV</b> —from Stout to Loy ar |                 |
| 53 Vacant             | Corp limits and "Midway"              |                 |
| 54 Hayes J B          | <b>CENTRAL AV</b> —from Kime to       |                 |
| 55 Martindale I R     | Front in "Brookwood" and              |                 |
| 56 Jones H I          | "Central Heights"                     |                 |
| 57 Strong Chas        | 503 Cook S A                          |                 |
| 58 Reese D W          | 506 Davis Arnold                      |                 |
| 59 Elmore J R         | 507 Somers C G                        |                 |
| 60 Poe Senis Mrs      | <b>CENTRAL HEIGHTS</b> —              |                 |
| 61 McBride D B        | — Shaw P E                            |                 |
| 62 Strong Paul        | <b>CENTRAL HIGHWAY</b> — from         |                 |
| 63 Bayliff S V        | Trollinger to Corp limits             |                 |
| 64 Phillips Jno       | extension of s Park av; State         |                 |
| 65 Isley Sallie Mrs   | Highway No 10                         |                 |
| 66 Martin R B         |                                       |                 |
| — Clayton I L, restr  |                                       |                 |
| — Martindale J J, gro |                                       |                 |

## MOORE'S MUSIC HOUSE

Pianos, Player Pianos, Organs, Phonographs and Sewing Machines  
112 E. FRONT PHONE 832

# BELK-STEVENSON CO. DEPT. STORE

"WE SELL FOR LESS"

## BURLINGTON'S SHOPPING CENTER

PHONE 528

CENTRAL HIGHWAY 421 DAVIS

- CENTRAL TERRACE**—Circle inside Parkview dr, Central Heights, nr Country Club
- CHESTNUT** — from Cameron to Tucker, n of Oak
- 604 Crafford J J  
605 Frazier T P  
606 Simpson Emma Mrs  
608 Hinshaw C L
- CHURCH**—s Park av to s Main in Central Heights
- 201 First Presby Ch Hut  
205 Potter W R Rev  
302-304 Front St Service Sta  
306 Keck R P  
308-310 Cobb Motor Co  
309 Rich & Thompson Funerat Home
- Rich A M  
Reltzel A R  
(Davis intersects)
- 401 Lankford G O Rev  
403 Fleming P H Rev  
405 Gunter Maude B Miss  
406 Blackwell C O  
Poteat L W
- 500 Church Street Inn, furn rms  
Jenkins Minnie Mrs
- 501 Freedman J H  
502 Coleman B F  
Love J T, contr
- 503 Dulin J L  
504 Gross L B  
Gross V L Miss, dressmkr  
Wilkins Edgar
- 505 Guthrie E G  
505½ Harris Richd  
506 Wilson C A  
507 Burke W J  
Burke Mary A Mrs, bdg
- 507½ Wagoner Robt  
508 Duke D N  
Duke Ha A Mrs, tr nurse
- 510 May W B  
511 Love H M  
513 Surratt W B  
515 May Hos Mills  
(Guthrie intersects)
- 601 Vacant  
603 Smith Maggie, Mrs  
605 Brewer Lee  
Warren Clarence
- 605 (r) \*Brooks Dixie  
\*Brooks G W
- \*Chavis Ava  
\*Leath Esther  
\*Leath J H
- 609 Love L W  
701 McCauley O W  
703 Robinson J L  
705 Montgomery J E  
706 Walker W T  
707 Martin W J  
708 Boin R D  
711 Patterson J W  
712 Barnett James  
713 Eisenberg Harry  
715 Satterwhite M S  
(Kime intersects)
- 900 Scott C E  
502 Jones C L  
504 Cheek E M  
905 Overman W L  
906 Black J E  
908 Messick T P  
909 Hoffman Benj  
911 Boone T N  
(Park av intersects)
- 1001 Gross H G  
1004 Brown W W  
1005 Huffman C M  
1100 Somers J I  
1103 Freshwater W R  
Wyatt F W  
1107 Murrey E T  
1208 White Belle Miss  
— Hunter E R  
— Rivenbark C R  
— Ward Hotel
- CLENDENNING AV**—from Stockard to Anthony, n of Webb av
- CLEVELAND AV**—from Maple av to Nance nr Corp limits
- CLOVERDALE** — from Delaware to Goldenroad av, nr Burlington Mills
- COLUMBIA AV** — from n Mebane to Piedmont Way
- COUNTRY CLUB ESTATES** — opp Country Club and Golt Links
- DAVIS**—e and w from s Main; e to Anthony, w to Front; s of Front and Webb av
- Going East
- 101 Thornburg Alice Mrs, hemstitching  
103 Apple A L, shoe repr

**BRYAN'S GROCERY**—Staple and Fancy Groceries

"YOU'VE TRIED THE REST NOW TRY THE BEST"

PHONE 758



## ALAMANCE CHEVROLET CO.

SALES AND SERVICE

217-19 W. FRONT

PHONE 936

FORM 21

# BURLINGTON FURNITURE CO., (INC.)

COMPLETE HOME OUTFITTERS

PHONE 175

**BRADSHAW & THOMPSON**  
 Farm Supplies and Auto Accessories, Goodyear Tires and Tubes  
 PHONE 896

DAVIS

422

DAVIS

|  |                              |
|--|------------------------------|
| 105-07 Vacant                          | 604 Booth I L                |
| 108 Cates, Lowe & Cheek (Inc),<br>furn | Roberts M M                  |
| 108½ Masonic Hall                      | 605 First M P Ch             |
| K of P Hall                            | 606 Lutterloh R A            |
| 109 Coble R A Hdw Co                   | 607 Cates A H Mrs            |
| 110-112 Efrid's Dept Store             | Cates L T                    |
| 111 Alamance Book & Stationery<br>Co   | 608 Isley W A                |
| 113 Vogue (The), men's furngs          | 609 Ivey C R                 |
| 113½ Anglin Studio, photogrs           | 610 Montgomery H M Dr        |
| 114 Neese-Shoffner Furn Co             | Sykes Walter                 |
| 115 Acme Drug Co (Inc)                 | 611 Stafford T T             |
| (Spring intersects)                    | 614 Teer T J Mrs             |
| 200 Holt L S Jr                        | 615 Cole A W                 |
| 211 Brooks A P                         | (Tucker intersects)          |
| 217 Berg Carl                          | 700 East End Cafe            |
| 218 Holt E A                           | East End Club (pool)         |
| 219 Collins W T                        | 701 Cash Store Co (Inc)      |
| 222 Holt Eugene                        | 702 East End Barber Shop     |
| (Lexington av intersects)              | 704 Pyle Market, fresh meats |
| Opie T F Rev                           | 705 Bell W E, shoe repr      |
| 308 Holt Eugene                        | Patterson A H, whol candy    |
| 311 Vacant                             | 706 Horne S A, pressing      |
| 334 Price M C                          | 707 Terry W A, meat mkt      |
| (Broad intersects)                     | Kurry's Cafe                 |
| Church of the Holy Com-<br>forter      | 708 Bell W E                 |
| 403 Dollar Ione Mrs                    | 710 Griffith W F Mrs, bdg    |
| 404 Chrysler F O Rev                   | 711 Pilgrim Holiness Ch      |
| Loy W A                                | 712 Hopkins C R Mrs          |
| Warren Victor                          | 715 Pickard A L              |
| 405 Fleming Lawrence                   | (Johnson ends)               |
| 407 Stewart W S, Rev                   | 716 Conklin C C              |
| 410 Anderson C A Dr                    | 717 Hodgins W S              |
| 411 Halacheff M P                      | 718 Simpson Drug Co          |
| (Mebane intersects)                    | 720 (716) Cheek Emma Mrs     |
| 500 Bradley Augustus                   | 724 Layton W H, gen mdse     |
| 503 Holt V R                           | (Everett intersects)         |
| 504 Thompson J A                       | 800 Way Mary E Mrs           |
| 506 McPherson M W                      | 801 Way Lula Mrs             |
| 507 Coble M A                          | 802 Thomas J W               |
| 508 Hayes F A                          | 803 Hogan W R                |
| 509 Moore J E                          | 804 Carden W E               |
| 511 Foster J R                         | 805 Allen G W                |
| 512 Carter W H                         | 806 Hinshaw R H              |
| Miller R L                             | 807 Jeffries Jennie Mrs      |
| Scott A W P                            | 808 Guthrie W T              |
| (Cameron intersects)                   | 810 Overman Hugh             |
| 600 Young L I                          | 812 Isley J V                |
| Patterson Hattis                       | (Flanner intersects)         |
| 601 Moser W D Dr                       | 900 Shepherd Bertha Mrs      |
| 602 Stafford W E                       | 901 Barbee Roy               |
| 603 Taylor S W Rev                     | 902 Isley P G                |
|  | 903 Rice W B                 |
|  | 904 Fuller Martha Miss       |
|  | 905 Flynn F R                |

## ACME MOTOR COMPANY

OAKLAND & PONTIAC SIXES

Products of General Motors

SALES AND SERVICE

BURLINGTON, N. C.

PHONE 315



# EFIRD'S DEPARTMENT STORE

FASTEST RETAILING SYSTEM IN THE WORLD

PHONE 386

DAVIS

422

DAVIS

- |  |         |                          |
|--|---------|--------------------------|
| 906 Bridges L F                          | ---     | Cobb Motor Co            |
| 907 Perry E G                            | ---     | Gulf Service Station     |
| 908 Hawk C M                             |         | Burlington Welding Wks   |
| 909 Wright Fannie Mrs                    | ---     | Standard Oil Co Serv Sta |
| 910 Gray Henry                           | 305     | Smith M B                |
| 911 Cato L L                             |         | (Hoke intersects)        |
| 912 Whitt Grover                         | 400     | Holt J H                 |
| 913 McCurdy S J                          | 401     | Pugh E S                 |
| 914 Coleman Annie Bell Mrs               | 407     | Lasley R K               |
| 915 Linnes I R                           |         | Lasley W W               |
| 916 Pender Wm                            | 408     | Hickey C J               |
| 917 Conklin W D                          |         | Warren J N               |
| 918 Hawk Thos                            | 409     | Hinsdale S J             |
| 919 McAdams T R                          | 413     | Browning R O             |
| 921 Whitt Lacey                          | 414     | Willamson F L            |
|  | 415     | Lindsey M B              |
|  | 415 (r) | *Vincent Garland         |
|  | 418     | Moore S G                |
|  | 418     | Moore S G                |
|  |         | (Tarpley intersects)     |
| (Anthony intersects)                     | 500     | Whitehead R H            |
| Going West                               | 603     | Holt R E L               |
| Atlantic Bank & Trust Co                 | 505     | May D E                  |
| Hinsdale S J, notary                     | 507     | Walker W G               |
| Staley J C, notary                       |         | Walton J F               |
| Sharpe W N, notary                       | 601     | Fogleman H S             |
| 102-104 Belk - Stevens Co, dry goods     |         | Mendenhall F H           |
| 103 Lindy L, ladies wear                 | 602     | Davis Mamie Mrs          |
| 105 "M" System Store, gros               |         | Long C V                 |
| 106 Vacant                               | 604     | Taylor E B               |
| 108 Montgomery Co (The), shoes           | 605     | Sharpe W E               |
| 109 Dorothy Stores (The), ladies wear    |         | (Peole ends)             |
| 109½ Cobb's Sign Works                   | 700     | Morgan E L               |
| General Out Door Adv Co, bill posters    | 701     | Kernodle J L             |
| 110 Vacant                               | 702     | Hall J A                 |
| 111 Dullin J L & Co, dry goods           | 703     | Walker W E               |
| 112-114 Pate A D & Co, printers          | 704     | Brown W M                |
| 113 Alamance Bargain House               | 705     | Traynham Robt W          |
| Whitaker C W, blksmith                   | 706     | Murray Elizabeth A Mrs   |
| (Worth intersects)                       | 708     | Holt A G                 |
| 200 Pender D P Stores Co, gros           | 709     | Cook Jessle S Mrs        |
| 205 Happy Feed Store, feed stuffs        | 710     | Pollard H C              |
| 206 Boston Tailoring Co                  | 711     | Baker W M                |
| 206½ Goodes Abraham                      |         | (Fountain Pl intersects) |
| 207 Vacant                               | 800     | Sellars D E              |
| 209 Alba Sales Co, bakery                | 805     | DeLoache T B             |
| 210 Gerringer W L                        | 806     | Isley C L                |
| Gerringer J F                            | 807     | Haworth C C              |
| Moore W R                                |         | (Atwater intersects)     |
| 211 Green & Price, livery barn           | 808     | Coble J M,               |
| 212-14 Morgan's Warehouse, tob           |         | Isley J A                |
| 213 Shoffner Bettie Mrs                  | 809     | Atwater L E              |
| 215 Riley & Huffman Motor Co, auto reprs | 811     | Walker L A               |
| (Church intersects)                      | 812     | Durant R F               |
| 300 First Christian Church               |         |                          |

HOME ICE & COAL CO.

WOOD

COAL

ICE

PHONE 148

## BURLINGTON BUSINESS COLLEGE

L. M. CANNON, Prin.

Complete Courses in Shorthand, Typewriting, Bookkeeping, and All Business Subjects

# MaDELLE BEAUTY SHOP

HAIRDRESSING, SHAMPOOING, MANICURING, MASSAGING, HAIR GOODS AND  
320½ S Main TOILET ARTICLES Phone 951

DELICIOUS  
AND  
REFRESHING

DRINK  
IN BOTTLES

**Coca-Cola**

DRINK

## DAVIS

424

ELMIRA

- 817 May D B  
(Central av intersects)
- 901 Patterson E V  
902 Sharpe R A  
903 Holt E C  
912 Gant Roger  
914 Gant A E  
— Crenshaw I B  
— Long E M  
— Mitchell C P
- DELAWARE AV**—from Grace to  
Midway av nr Burlington mills
- DIXIE**—from Planner to Rove av,  
n of Webb av
- 909 Madden W J  
911 Willets Mary E Mrs  
912 Brooks G E  
913 Murray J W  
915 Carter L B  
916 Heathcock J W  
917 Pyle C D  
918 Smith J I  
920 Riddle W J  
921 Horne W J  
922 Glenn T R  
923 Bass O A  
924 Conklin W H  
Pyles Mollie Miss
- 926 Snipes Floyd  
930 Failey J W  
931 Quackenbush Hannah Miss  
932 Lindley H W  
935 Ellington M M  
(Anthony intersects)
- 1004 Thomas O D, barber  
1005 Andrews J E  
1006 Williams Thos  
1007 Bivins C W  
1008 Wilson T P  
1010 Idol Jno F  
1013 Cash Walker  
1014 Wilson Chas  
Overman Chas
- 1015 Isley Freeman  
1016 Loy W S  
1017 Crawford J M  
1018 Lane R B  
1019 Kidd E P  
1020 Crawford G R  
1022 Loy F J
- DURHAM**—from Logan to County  
rd, extension Ossepee rd
- 33 Dickens J E
- 34 Wayne Jesse  
35 Murray Lee  
36 Allen W S  
54 Clark Chas  
(Elmira intersects)
- 207 Baker Chas  
300 Fowler J M  
(Logan intersects)
- 602 Boswell W B  
603 Webster S T  
604 Rippy E J  
605 Baldwin Emma Miss  
Andrews Cecil  
606 Terrell B B  
608 Vacant  
610 Bradley J W  
(Tate intersects)
- 612 Patton D L  
614 Lucas F E  
700 Hawkins J E  
(Adams av ends)
- 700 McIntyre R E  
701 Walker J T  
702 Andrews P A  
703 Wilson J C  
704 York Wm  
705 Dickens B E  
709 Ray G C
- EAST WILLOWBROOK DRIVE**—  
from Church to Front in Centra  
Heights and Brookwood
- EDGEWOOD AV**—w from Central  
av to Tarleton av in Brook-
- ELM**—Sugar Hill section  
wood
- ELMIRA**—n from Park av to  
County rd, w of Logan
- 20 Huffines Eliza Miss  
21 Maricle Z S  
22 Perry A L  
Sykes C W  
23 Pyles C T  
24 Williams W H  
26 Coble N C  
27 Lamberth Iola Mrs  
28 Wallace C C  
(Durham intersects)
- 200 Hinshaw W T  
202 Jones J R  
204 Smith J T  
206 Vacant  
210 Pickard C F  
Pickard Ella Mrs

## ALAMANCE DRY CLEANERS

GENUINE DRY CLEANING

PHONE 740

# FRONT STREET SERVICE STATION

"SERVICE WITH A SMILE"

GAS, OILS, TIRES, BATTERIES AND ACCESSORIES

FRONT COR. CHURCH

PHONE 244

ELMIRA

425

FIFTH

212 Vacant store  
 214 Jarrett C H  
 (Staley intersects)  
 300 Bishop O C  
 301 Lowden J M  
 302 Wells R T O P J  
 303 McCullom C A  
 304 Sykes Geo  
 305 Dickey E R  
 307 Faucett J A  
 — Andrews W A  
 — Bachelor J M, gro  
 — Gates Mary Mrs  
 — Huffines W E  
 — Isley Hattie Mrs  
 — Lineberry C W  
 — Pearson J S  
 — Preddy R W  
 — Stevens Mnfg Co, cotton and rayon goods  
 — Summers J W  
 — Sykes J W  
 — Thomas G L, contr  
 — Truitt Robt  
 — Wiles Laduska Mrs  
**ELMIRA GROVE**—(W Burling-ton)—nr Elmira Mills  
**ELMIRA MILLS**—a settlement on Sou Ry  
**ERWIN AV**—from Stout to Webb av nr corp limits and nr Midway  
**EVERETT**—s from Webb av to Vanderford, 7 e of Main  
 101 Bradshaw J F  
 103 Pattersall Jno  
 105 Blvens Chas F  
 106 Dickens Harriet Miss  
 Goodman J W  
 107 Baldwin J W  
 Price S C  
 108 Vacant  
 109 Hinshaw A W  
 124 Isley T H  
 125 Shepherd C W  
 (Davis intersects)  
 201 Thacker James  
 202 Sykes J F Mrs  
 203 Ivey H H  
 205 Layton W H  
 206 Black W H  
 207 Buckner W H  
 (Maple av intersects)

303 Blackwell W W  
 305 Howard Mary Mrs  
 307 Reitzel Ora Mrs  
 (Morehead intersects)  
 400 Kelley W E, gro  
 401 Cartner G A  
 402 Garrett W S  
 404 Hinshaw W V A  
 406 York O E  
 408 Shepherd L E  
 414 Loy H T  
 — Brewer W A  
 — Bunton W H  
 — Christopher R C  
 — Conklin G L  
 — Foushee J B  
 — Hinshaw M I Mrs  
 — Johnson J W  
 — Mann M R  
 — Stanford Carl  
 — Stewart Daisy Mrs  
 — Wiles J R  
**FAIR AV**—n from Dixie to Queen av nr Corp limits at Old Fair Grounds  
**FIFTH**—from s Broad to Church, 1 s of Morehead  
 105 Murray J H  
 — Saunders W P  
 — White J T  
 (Spring intersects)  
 200 Carroll A M  
 201 Sharpe Lemuel  
 201 Sharpe Levi  
 Sharpe M E Mrs, bdg  
 201 Sharpe Levi  
 Sharpe M E Mrs, bdg  
 203 Cook C W  
 203 Glaspy G C  
 204 Gross G C  
 205 Ray Sadie Mrs  
 206 Handsell L C Mrs  
 Joyner E D  
 207 Cline R L  
 Whitesell W P  
 209 Bell I L  
 210 Huffman G F  
 211 Roberson T L  
 (Church intersects)  
 212 Powell B R  
 — Thompson S A  
 (Lexington av intersects)  
 300 Bryant Worth, contr

DAY 357-1077

309 CHURCH  
 FUNERAL DIRECTORS AND EMBALMERS—AMBULANCE SERVICE

—PHONES—

NIGHT 1077-618-J—546-W

**RICH & THOMPSON FUNERAL HOME**

PHONE 244

**BURLINGTON DRUG CO., (INC.)**

COURTEOUS SERVICE

OUR AIM:  
TO SERVE YOU WELL  
WITH HIGH QUALITY  
AND VALUE!  
410-12 S. MAIN



DRY GOODS, CLOTHING  
AND SHOES  
FOR THE  
ENTIRE FAMILY!  
PHONE 849

**GOODMAN'S—"THE HOME OF GOOD CLOTHES"**  
**BURLINGTON, N. C.**  
**326 S. Main**

| FIFTH                                  | 426                                  | FOUNTAIN PLACE |
|--|--------------------------------------|----------------|
| Legget R A                             | — Sykes G R                          |                |
| 302 Hanner J C                         | — Thomas Carl                        |                |
| 303 Brown W C                          | <b>FLANNER</b> —n and s from Webb av |                |
| 305 Crowson O F Jr                     | to Morehead, 3 e of Maple            |                |
| 307 Smith G C                          | — Going North                        |                |
| <b>FIRST</b> —(see Fix)                | 100 Bass H F                         |                |
| <b>FISHER</b> —from n Park av to Ire-  | Bass Sallie Mrs, bdg                 |                |
| land                                   | 106 Bass H F, restr                  |                |
| 100 Clark Mitchell                     | 108 Bass H F, gro                    |                |
| 102 Pate A D                           | (Dixie intersects)                   |                |
| 104 Barker W J                         | 200 Vacant                           |                |
| (Trade intersects)                     | — Going South                        |                |
| 200 Holders Julia Mrs                  | 104 Edge M S                         |                |
| 201 Fisher Street School               | 106 Andrews S C                      |                |
| (Ruffin ends)                          | 107 Gill C H                         |                |
| 301 Horner E B                         | (Summers av intersects)              |                |
| 302 Lashley W H                        | 108 Jones Carson                     |                |
| 303 Horner C M                         | 109 Hudgins W T                      |                |
| 305 Horner E W                         | 110 Whitt J A                        |                |
| 307 Burke T J                          | (Davis intersects)                   |                |
| 310 Lea P G, contr                     | 201 Isley Jno                        |                |
| 311 Payne W O                          | 202 Way Herschel                     |                |
| 312 Johnson A G                        | 203 Biggs R L                        |                |
| 313 Payne W O, gro                     | 205 Carden A E                       |                |
| 314 Hammond W H                        | 206 Roney Herbert                    |                |
| Chandler L J Mrs                       | 207 Wiggins W J                      |                |
| (Holt intersects)                      | 208 Cates J W                        |                |
| <b>FIX</b> —(formerly First)—from Cam- | 209 Pickard J A                      |                |
| eron to Morehead, s of Avon            | 210 West V B                         |                |
| av                                     | 211 Whitt O B                        |                |
| 110 Chambers J A                       | 213 Suits Sallie Mrs                 |                |
| 111 Moore J H                          | (Maple av intersects)                |                |
| 112 Way S H                            | 303 Robinson Z T                     |                |
| 113 Walton J M                         | 304 Todd D G                         |                |
| 114 Hinshaw Thos                       | 305 Way C R                          |                |
| 115 Roberts L E                        | 306 Pierce J W                       |                |
| 116 Blalock G B                        | 307 Way Clyde                        |                |
| 117 Boggs J B                          | 308 Black L O                        |                |
| 130 Bateman J B                        | 309 Garner W M                       |                |
| 131 Conklin Jno                        | 311 Way P G                          |                |
| 132 Carden W W                         | (Morehead intersects)                |                |
| 133 Redding J E                        | <b>FLUSHING</b> —from Webb av to     |                |
| 134 Stockard Mollie Mrs                | Cleveland av nr Corp limits          |                |
| 135 Burke W S                          | <b>FONVILLE</b> —w from n Main to    |                |
| (Cameron intersects)                   | Fisher, n of Holt                    |                |
| 600 Robinson C L                       | — *Thomas S B                        |                |
| 604 Clapp C H                          | <b>FOUNTAIN PLACE</b> —from East     |                |
| 605 Wheeler R J                        | Willowbrook dr to w Davis,           |                |
| 608 Hinshaw A A                        | w of Hillcrest av                    |                |
| 615 Harris Jabez                       | 602 Evans Wm J                       |                |
| (Tucker intersects)                    | 603 Burke W L                        |                |
| — Dalton R H                           | 604 Cooper T D                       |                |
| — Isley W G                            | 605 Thompson J F                     |                |
| — Kimrey F M                           | 607 Rhodes H J                       |                |

# CAROLINA PETROLEUM CO.

Wholesale and Retail Dealers in  
OILS, KEROSENE, GASOLINE, GREASES  
PHONE 834

# GREEN & McCLURE

SINCE 1907

FUNERAL DIRECTORS AND EMBALMERS—AMBULANCE SERVICE  
 DAY 251 —PHONES— NIGHT 535-J;707-W

FOUNTAIN PLACE

427

FRONT

608 Love J S  
 609 Harden G H  
 610 Love J L  
 611 Levin S I  
 612 Sharpe C V  
 614 Andrews R H  
 615 Hanks E E  
 616 Troxler R M  
 617 Atwater J M  
 618 Sellars W W  
 622 King A H  
 623 Coulter W S  
 625 Sharpe W S  
 Sharpe Myra Mrs, tr nurse  
 629 McPherson C W  
 McPherson Hallie Mrs, tr nurse  
**FOURTH** — from s Main to s Spring  
**FRANKLIN**—from w Willowbrook dr to Arlington av in Central Heights  
**FRONT**—e and w from Main, 1 s of Webb av  
 ↗ Going East  
 101 Vacant  
 104 American Hat Wks & Shoe Shine Parlor  
 105-107 Strader F J Co, whol prod  
 106 Vacant  
 108 Hay W E, dry gds  
 110 Strader F J Co, fruits  
 110½ Vacant  
 112 Home Bakery (The)  
 114 Moore's Music House  
 Singer Sewing Machine Co  
 118 P & T A Store, gros  
 120 Freeland A & L Misses, mlnrs  
 — Carolina Petroleum Co (Spring intersects)  
 ↘ Going West  
 — City Drug Co  
 100 Mid City Cafe  
 100½ Mid City Club  
 102 Bank of Commerce (The)  
 McPherson M W, notary  
 Miles S T Miss, notary  
 103 Dirkas P K Mrs, confr  
 106 Burlington Music Co  
 107 Clegg's Fashion Shop  
 Clegg's Beauty Parlor  
 108 Colonial Club  
 109 Heritage-Wilson Drug Co

110 Whiteway Barber Shop  
 111 Vacant  
 112 Coney Island Quick Lunch  
 113 Smith-Morrow Bldg  
**ROOMS—**  
 201-203 Lunsford S A  
 202-204 Denny Hattie Mrs  
 205-07-10-11 Vacant  
 212-13 Skelton W A  
 214 Vacant  
 215 Frye A V  
 216-17-18 Vacant  
 219-220 Anderson C A, phys  
 221 Harris W B  
 222-23-24 Vacant  
 225 Coble J C  
 226 Jackson L B  
 227 Russell Lawrence  
 228-30 Vacant  
 229 Freshwater Fred'k  
 301-03-05-06 Moore P L  
 302-04-06 Moore P L  
 311-13 Vacant  
 312 Wright J T  
 314-16 Vacant  
 315 Steele E H  
 317 Davis Annie Miss  
 Smith Fronie Mrs  
 318 Meabon Amy Miss  
 319 Vacant  
 320 Stewart Leota Mrs  
 321-22 Perkins R C  
 323-24-25-26-28-30 Vacant  
 327 Oakley L R  
 329-31 Malone J F ml  
 ↘ Front continued  
 114 Bowland A M Miss, mlnr  
 115 Vacant  
 116 Brown Building  
 Henderson J J, atty  
 Wheeler Eula Miss notary  
 Hoffman J R, atty  
 Murray E T, ins  
 Traxler R M, phys  
 Brannock R W, dentist  
 117 Ellis Machine & Music Co  
 117 (Basement) Elite Barber Shop  
 118 Great A & P Tea Co (The), gros  
 (Worth intersects)  
 — City Hall

306 S. MAIN

**MUTUAL BUILDING AND LOAN ASSOCIATION**  
 OPEN A THRIFT ACCOUNT WITH US TODAY

PHONE 30

## BURLINGTON DRY CLEANING CO.

FAULTLESS CLEANERS AND DYERS

PHONE 306

# M. B. SMITH

Atwater-Kent & Freed-Eisemann Radios, Tubes, Batteries, Chargers, Parts  
 "LET YOUR HOME COME FIRST"

**B. A. SELLARS & SONS, (INC.)**  
 Men's and Boys' Clothing, Furnishings, Hats—Style Headquarters Since 1874  
 PHONE 59

FRONT

428

FRONT

|  |                          |
|--|--------------------------|
| City Fire Dept                                 | 407 Wyrick H P Rev       |
| Linberg A C, civil engr                        | 408 Qualls W B           |
| 200 Alamance Lunch                             | Qualls J F, printer      |
| 202 Malone J N, meats                          | 409 Carroll W H          |
| 204 City Shoe Shop                             | 410 Fogleman T D         |
| 206 Bryan's Grocery                            | 412 Morrow R M           |
| 206½ Love Building                             | 413 Wilson E R           |
| Thompson R J, surveyor                         | (Brooks al intersects)   |
| 207 North Carolina Pub Serv Co                 | 415 Gibbs H E            |
| 208 Auto Tire Shop                             | 416 Sellars T L          |
| 210 Kirkman Plmbg & Htg Co                     | 417 Vestal B J           |
| 212 Huffman W H Service, bat-<br>tery serv sta | 319 Ausley W F           |
| Willard Storage Battery Ser-<br>vice           | 420 Ross W R             |
| Frigidaire Electric Refriger-<br>ation         | 421 Curtis G D           |
| 214 Stanley H Motor Co                         | 422 Webster A G Miss     |
| 216-18 Standard Gro Co, whol                   | 423 First Reformed Ch    |
| 217-19 Alamance Chevrolet Co                   | 424 Buff W F             |
| Chevrolet Sales & Service Co                   | (Tarpley intersects)     |
| U S Storage Batteries Sales<br>& Services      | 500 Moore G D            |
| 218 Homelite Sales Agency                      | 501 Wilson J W           |
| 221 Henderson B H                              | 502 White D H            |
| Henderson M L Mrs, bdg                         | 504 Bowman W D           |
| 223 Huffman-Newltn, auto elec<br>reprg         | 505 Long L E             |
| 225-27 C P K Motor Co service<br>sta           | 506 Rabbins G E          |
| Clapp Motor Co                                 | 507 Pegram J W           |
| (Church intersects)                            | 508 Gross G S            |
| — Front St Serv Sta                            | Fryer J E                |
| Packard Sales & Service                        | 509 Hall D S             |
| Vesta Storage Batteries sales<br>& service     | 510 Hawkins P H          |
| 300 Kemp W E                                   | 511 Kernode G A          |
| 301 First Presby Ch                            | 512 Bowden J A           |
| 303 Murray E L                                 | 514 Robertson J F        |
| 304 Walker M A Mrs                             | 515 Cates Claude         |
| 306 Sellars C V                                | (Peele intersects)       |
| 307 Vacant                                     | 600 Vacant               |
| 308 Richmond O H                               | 601 Faucette Imogene Mrs |
| 209 Hurley J B Rev                             | 602 Anderson W L         |
| 310 Crowson Victoria Mrs                       | 603 McAdams J G          |
| (Holt intersects)                              | 604 Beale W J            |
| 400 Cates W L                                  | 605 Patterson Fannie Mrs |
| 401 Malone R W                                 | 606 Garrison C L         |
| 402 Rouse T J                                  | 607 Brittle P C Dr       |
| 403 Graham W J                                 | 608 Smith G D            |
| 404 Bowland E L                                | 609 Lea L J              |
| Bowland Nettie Mrs, bdg                        | 610 Tingen J G           |
| 405 Macedonia Luth Ch                          | 611 King J G             |
| 406 Bason J D                                  | 612 Cates C C transfer   |
|  | (Trollinger intersects)  |
|  | 700 Gattis C D           |
|  | 702 Euliss C M           |
|  | 703 Stevens Paul         |
|  | 707 Vacant               |
|  | 709 Andrews C M          |

## MOORE'S MUSIC HOUSE

Pianos, Player Pianos, Organs, Phonographs and Sewing Machines  
 112 E. FRONT PHONE 832

**BELK-STEVENS CO.** DEPT. STORE  
 "WE SELL FOR LESS"  
 BURLINGTON'S SHOPPING CENTER  
 PHONE 528

FRONT

429

GRACE

Morgan Paul  
 711 Vacant  
 (Atwater intersects)  
 300 Chandler O S  
 301 Steinbach E O  
 302 Davis J W  
 303 Mebane W A  
 304 Davis L G  
 Davis & Davis, garage  
 305 Garrison S F  
 Fogleman D L  
 — Amick G L  
 — Boland S R, contr  
 — Foster H C  
 — Garrison C C, contr  
 — Hornady R G  
 — Loy Edgar  
**FRONT**—from s Spring to Tarleton av in Brookwood, n of w Davis  
**GAY**—in Sugar Hill Section (colored)  
**GILMER**—s w from n Main to Webb av, 1 e of Ireland  
 104 Lyon T P  
 112 Johnson W T  
 (Washington intersects)  
 200 Lamm T A  
 201 Williams J E  
 202 Lineberry W A  
 203 Brown P H  
 204 Joyner A C Mrs  
 206 Guthrie P W  
 207 Workman E V Mrs  
 (Rainey intersects)  
 300 Goins A W  
 Goins Emma Mrs, bdg  
 302 Perry W E, gro  
 303 Malone J N  
 304 Perry W E  
 305 Myers M E Mrs  
 (Grace intersects)  
 404 Jenkins G W  
 406 Higgins J D  
 408 Foreman J H  
 410 Vacant  
 (Mebane intersects)  
 505 Thompson J M  
 507 Howard H A  
 (Harris intersects)  
 608 Strader Fannie Mrs  
 609 Wilson F L

611 Williamson C P  
**GLEN RAVEN**—a cotton mill village about 1 ml w of corp limits on Sou Ry  
**GLENCOE ROAD**— continuation of Fisher, northerly  
**GLENWOOD AV**—w from s Main to Central Ter; thence w to Edgewood av in Central Heights and Brookwood  
 100 Storey J W  
 103 Cobb C R  
 105 Matthews W A  
 107 Wilkins E H  
 Cannon L M  
 109 Wade H W  
 111 Carrigan J E  
 113 White J I  
 White Mamie Mrs, tr nurse  
 115 Washam W G  
**GOLDENROAD AV**—from Cloverdale to Midway nr Burlington Mills  
**GRACE**—n e from 307 Ireland to Piedmont Way, 3 s of Main  
 408 Horne W W  
 409 Seymour Richd  
 410 Hogan I A  
 411 Perry E P  
 412 Glenn W A  
 (Gilmer intersects)  
 501 Isley W F  
 503 Moser R D  
 515 Stadler J R  
 (James intersects)  
 602 Bryan W H  
 604 Hunter W G  
 606 Parrish Ernest  
 608 Wellons C A Mrs  
 610 Wilson O G  
 614 McMillan A R  
 616 Hendricks S G  
 (St John's intersects)  
 700 Rourk W C Rev  
 701 Thomas C B  
 702 Broughton R I  
 703 Thomas R B  
 704 Moser A C  
 710 Carter D W  
 714 Carter S C Mrs  
 — City Laundry (The)  
 — Hatch M A Mrs

**J. D. & L. B. WHITTED CO., Inc.**  
 DRY GOODS, READY-TO-WEAR, NOTIONS, GENTS FURNISHINGS, SHOES, HATS, ETC.  
 PHONE 132



**ALAMANCE CHEVROLET CO.**  
 SALES AND SERVICE

217-19 W. FRONT

PHONE 936

# BURLINGTON FURNITURE CO., (INC.)

FURNITURE AND HOUSE FURNISHINGS

PHONE 175

**BRADSHAW & THOMPSON**  
 Farm Supplies and Auto Accessories, Goodyear Tires and Tubes  
 PHONE 896

**GRACE**

430

**HALL**

- Wiles W W
- GRAHAM RD**—from Queen Ann to Goldenroad av, nr Burlington Mills
- Midway Serv Sta
- GRAVES** — from n Park av to Ireland, w of Main
- 200 Rudd F P
- 202 Tate G T
- 203 Jeffreys E C, contr
- 204 Horner S G
- 205 Wilburn Harold
- 207 Hughes Nora Miss
- Carolina Flour Mills
- GREENSBORO ROAD**—a part of State Highway in corp limits nr Plaid Mills
- 709 Beckom C E
- Aadms J A
- 711 Payne E D
- 712 Burke Albert
- 713 Cook D T
- 714 Turner W D
- 715 Lester C H
- 716 Vaughn C J
- 717 Varner C L
- Andrews J D
- 719 Euliss W H
- 720 West W B
- 721 Beasley W M
- Sharpe E D
- 723 Meacham J G
- 724 Patterson J G
- 725 Love Paul
- Gibbs H E, gro
- 727 Winston W B
- Winston W J
- 728 Baldwin J A
- 729 Smith H W
- Long J W, contr
- 731 Jones A M
- 733 Pulley S M
- 735 Lineberry R F
- 736 Self R L, gro
- Boone W B
- Smith R O
- 737 Rainey W L
- (Sunset av intersects)
- Jones A D
- 803 Cheek F J
- Scott H M
- Apple L F
- Barlow Hattie Mrs

- Burgess A S
- Christian L C
- Fogleman G W
- Gerringer M M
- West End Service Sta
- Gulf Refining Co
- Huffman W H
- Kernode J E
- Long W J
- Lynch T F
- Pritchett J G
- Pritchett L W
- Scott H M
- Staley L B
- Standard Oil Co
- Thomas D H
- Tillman C H
- Tillman W A, draymn
- Troy Machine Wks
- Walker S E
- GUTHRIE** — from W Davis to Church, nr 1st Ward Schl
- 100 Smith I C
- 102 Stancill Wm
- Stancill Birdie Mrs, tr nurse
- 105 Crutchfield J E, gro
- 106 Robertson Rebecca Mrs, bdg
- 107 Burke W J
- 108 Boland W A
- 109 McPherson E H
- 110 Rudd A D
- 111 Compton J R
- 112 Williams W M
- 113 Walker J C
- 114 Trollinger B R
- 115 Moore Lucien
- HALL AV**—from n Park av to Lakeside av
- 400 Martin Florence Mrs
- 407 Storey Lucinda Mrs
- 408 Hall W R
- 409 Bryan D C
- 410 Hall H G
- 411 Wilkins Annie Mrs
- Wilkins Mamie Miss, dress-maker
- 414 Pate M C
- 415 Coble Joseph
- Sullivan Pearl Mrs
- 415 Shepherd G F
- 421 James G M
- 422 Sutton J J
- 425 Apple W J

## BOSTON TAILORING CO.

RELIABLE DRY CLEANERS

PHONE 608-W



# EFIRD'S DEPARTMENT STORE

WE SELL IT CHEAPER

NEAR P. O.

PHONE 386

HALL'S HILL

431

HOKE

|                                 |                                |
|---------------------------------|--------------------------------|
| (Apple intersects)              | 503 Heritage Bettie Mrs        |
| HALL'S HILL—a colored section   | Murray J J                     |
| n w of city on Glencoe rd       | 510 Simpson G C, gro           |
| nr corp limits                  | 512 Overton J B                |
| HAMILTON—n from n Park av       | 514 Cardwell W R               |
| to Durham nr Elmira             | 517 Hall Minnie Mrs            |
| 37 Carter Jno                   | — *Harbor Stella               |
| 38 Vacant                       | HAWKINS—s e from 102 n Main    |
| (Park av intersects)            | to Ireland, n of Sou Ry        |
| 101 Denson W B                  | 103 Aydt Wm E                  |
| 103 Rhow J J                    | 105 Macomson L B Mrs           |
| 105 Parish W P                  | 106 Vacant                     |
| 107 Hughes J F                  | 109 Alamance Hos Mills         |
| (Ireland intersects)            | S Y W Hos Co, mnfrs agts       |
| 300 Ward Fletcher               | 132 Burlington Graded & High   |
| 304 Riggan Chas                 | School (3d grade only)         |
| 305 Perkins C A                 | 207 City Pumping Sta           |
| 306 Weatherly B A               | 209 Brady Wm R                 |
| 307 Shockley H J                | 312 Criscoe M E Mrs            |
| Shockley L E Mrs, bdg           | 315 May J J                    |
| 309 Howard Hessie Mrs           | (Mebane intersects)            |
| 812 Ashworth W C                | 400 Boswell J B                |
| 314 Wagoner C E                 | Boswell Annie J Mrs, bdg       |
| (Gilmer intersects)             | 401 Neese C F                  |
| 400 Thompson T C                | 402 Adams J D                  |
| 403 Fuquay J R                  | 404 Hooper M N Mrs, bdg        |
| 405 Faulkner J L                | 306 Old Dominion Box Co, mnfrs |
| 417 Ireland A L                 | 408 Keystone Finishing Mills   |
| (James intersects)              | (Inc)                          |
| 501 King N L                    | — Burlington High Schl         |
| 503 Oldham W H                  | Broad St Schl                  |
| 508 Moore Jno                   | Burlington Pub Library         |
| 510 Stuckley W J Mrs            | — Mitchel J F, contr           |
| 514 Hodge J D                   | — Texas Oil Delivery Co, whol  |
| 516 Jeffries J J                | HIGH—s from Guthrie to Hill-   |
| (St John's intersects)          | crest av, 1 w of Church        |
| HARRIS—n from 405 Ireland to    | HIGHLAND AV—from n Main to     |
| St John's, 4 s of Main          | Big Falls rd                   |
| HATCH—n e from 205 Logan to     | HILLCREST AV—from Church to    |
| Rauhut, n of Fisher             | w Davis, e of Fountain pl      |
| 11 Murray G A                   | 104 Merritt L L                |
| 16 Heritage J W                 | 107 Warren M H Mrs             |
| 208 *Johnson Dora               | 113 Bld W S                    |
| 210 *Johnson Finley             | — Clegg I N                    |
| 212 *Hazel Alice                | — Covington W E                |
| *Hazel Lacy                     | — Sutton J H                   |
| 214 Hamilton Dewey              | — Leath D O                    |
| 216 Hall C L                    | — Wilson R L                   |
| 218 Jones O V                   | HOKE—from w Davis to s Park    |
| 220 Turner Peter                | av, w of Church                |
| 222 Hall L B                    | 107 Cox W G                    |
| 224 Vacant                      | 201 Johnston B W               |
| (Lakeside av intersects before) | 203 Fitch R H                  |
| 501-02 Vacant                   |                                |

NORTH STATE COAL CORP.  
 COAL  
 WOOD  
 PHONE 470

## BURLINGTON BUSINESS COLLEGE

L. M. CANNON, Prin.

Complete Courses in Shorthand, Typewriting, Bookkeeping, and All Business Subjects

# UNITED STORE CO., INC.

Heavy and Fancy Groceries, Fresh Meats, Dry Goods, Notions, Shoes, Auto Tires & Tubes  
101 LOGAN ST. PRICES ALWAYS RIGHT PHONE 272

DELICIOUS  
AND  
REFRESHING

IN BOTTLES

DRINK  
*Coca-Cola*

## HOKE

432

## IRELAND

- 205 Bain R A  
305 Blackwood A J  
**HOLLY** — from Washington to  
Piedmont Way nr Piedmont  
Park  
**HOLT**—from Ireland to Fisher, n  
of Ruffin  
102 Brown's Hos Mill  
103 Waddell E F, meats  
104 Boswell C L  
105 Wagoner A M  
Waddell E F  
Waddell Mary Mrs, bdg  
106 Hanley Nathaniel  
107 Pennington J T  
108 Fowler Z A  
Dark E L Mrs, bdg  
109 Pennington R D  
Faucette T E  
Faucette Effie Mrs, bdg  
110 Cole R E  
Johnston V G Mrs, bdg  
111 Earl H I  
Perkinson Annie Mrs  
112 Dixon E C  
113 Roach G L  
Long R L  
114 Stadler A J  
(Sellars intersects)  
115 Pettigrew B F  
117 Farkes F J  
118 Pennington E E  
119 Trull C G  
120 Andrews J B  
121 Mebane G M  
122 Moser H M, contr  
123 Hanford W L  
125 Cates A P  
127 Burke M G  
129 Ross S B  
(Graves intersects)  
200 Boswell J P  
201 Stadler M J  
202 Kaesel J P  
203 Vacant  
204 Howell J C  
205 Turner L G  
206 Jones A H  
207 Hurdle R L  
208 Warlick S A  
209 Garrison W T  
210 Newman S B  
211 Dickey Mary E Mrs
- 212 Oakley C F  
213 Rudd W D  
215 Rudd Anna Mrs  
222 Campbell W M  
226 Brooks G M  
227 Barnhardt J D  
(Ireland intersects)  
315 (r) Pettigrew B F, blksmith  
**HOUSTON**—from Race to Sou Ry  
nr corp limits  
**INGLE**—w from Central av to  
West Willowbrook drive in  
Brookwood  
**IRELAND**—from Webb av to Big  
Falls rd n e of Webb av  
106 Rodwell P C  
108 Little W T  
(Washington intersects)  
200 Johnson C C  
201 Robertson W O  
203 Butler B R  
206 Shepherd J T  
207 Ragsdale C A Mrs bdg  
209 Griffin H M  
(Rainey intersects)  
300 Thompson K L  
303 Fowler N M Mrs  
305 Hodge J A  
306 Kunz G W  
307 Horne S A  
308 Hogan H B  
310 Terrell W W  
(Grace intersects)  
401 Boone W J  
402 Hunter Jessie Mrs  
403 Yarborough Westley  
405 Benson E A Mrs  
Carrigan D P Mrs music tchr  
(Harris intersects)  
506 Isley Steadman  
(Mebane intersects)  
601 Ireland J A contr  
603 Fredrick Fletcher  
609 Heritage J H  
611 McPherson F E  
McPherson F B Miss, tr nurse  
Gaston S S Miss, tr nurse  
615 Evans K W  
(Gilmer intersects)  
— King Cot Mills Corp, cotton  
yarn mfrs  
714 Hart J H  
— McEwen Knitting Co  
716 Browning B P gro  
(Webb intersects)

## ALAMANCE DRY CLEANERS

GENUINE DRY CLEANING

PHONE 740

# PACKARD SALES & SERVICE

"ASK THE MAN WHO OWNS ONE"

Front Cor. Church

FRONT ST. SERVICE STATION

Phone 386

## JAMES

433

## KIVETT

**JAMES**—e from 615 n Main to Webb av, e of Gilmer (Harris intersects)  
 500 Hathcock Armanda Mrs  
 501 Whitt W M  
 502 Garrison E D  
 505 Baulding Henson  
 507 Baulding A J (Mebane intersects)  
 601 Piedmont Store, gro  
 605 Boggs Eliza Mrs  
 607 Blalock Artella Mrs  
 608 Burlington Primitive Bapt Ch  
 609 Tillman G H  
 610 Thompson Sallie Mrs  
 611 Jones W C Rev  
 612 Andrews A C  
 613 Foust Danl  
 614 Cook J W  
 615 Stevens Cicero  
 616 Vacant  
 617 Phillips W P  
 618 Phillips C N  
 619 Poole H M  
 620 Watson J R  
 621 Allen Clyde  
 622 Jones E J  
 623 Arnett Jno  
 624 Whitfield B L  
 625 Jones R H  
 627 Williams James  
 629 Chambers Earl  
 634 Oakley I W  
 637 Parrish Marvin (King intersects)  
**JEFFERSON**—from n Park av to County rd nr Elmira Mills  
**JEFFREY'S**—from Fisher to Hatch, e of Rauhut  
**JOHNSON**—s from Webb av to vis, e of Tucker  
 100 Mav C F  
 102 Bradshaw H L  
 104 Sharpe Connie  
 106 Piner M C  
**JONES**—s e from 601 n Mebane to Stonewall av nr Corp limits  
 609 Jones J C  
 604 Brown C C  
 606 Browning J L  
**KENNEY**—nr Elmira Mills  
 77 Rhew J I  
 78 Craddock H M  
 79 Baldwin L B

82 Phillippus B B  
 86 Holman Marvin  
 89 Southern Walter (Smith intersects)  
 — Garrett J B  
 — Gurganious Susan Mrs  
 — Hallman M  
 — Hedgepeth A W  
 — Huffines Mattie Mrs  
 — Jeffres J T  
 — Jones J R  
 — Kinney J L  
 — Phillips C H  
 — Shoe W H  
 — Smith T E  
 — Smith W J  
 — Tickle J C  
**KILBY**—e from Everett to Pond, nr Sykes' Foundry  
**KIME**—from s Spring to Central av in Central Heights  
 101 Ross L E  
 102 Foster W E  
 Zachary J A  
 Zachary M L Miss, tr nurse  
 103 Allred B E, dalry  
 Pentecost J L  
 Richmond L S Mrs, dress mkr  
 104 Allred J B  
 105 Clapp W M  
 Teer G B  
 107 Cobb A D  
 Tate Horace L  
 108 McPherson Alvis  
 Wilson R K  
 109 Taylor H C  
 111 Black L B (Church intersects)  
 207 Warren W D  
 — Hall H C  
 — McClure H W  
**KING**—s e from Jones nr King cotton Mills  
 100 Calder J B  
 101 Foust S J Mrs  
 102 Shambley Alfred  
 103 Dandridge H H  
**KIVETT**—from s Park av to Tolleringer nr Plaid Mills  
 600 Herndon L C  
 601 Pickett J M  
 602 Staley D C  
 603 Springs E C  
 604 Brown L D

DAY 357-1077

—PHONES—

NIGHT 1077-618-J—546-W

House Furnishers, Funeral Directors and Embalmers, Ambulance Service

# RICH & THOMPSON

PHONE 244  
**BURLINGTON DRUG CO., (INC.)**  
 COURTEOUS SERVICE

OUR AIM:  
TO SERVE YOU WELL  
WITH HIGH QUALITY  
AND VALUE!  
410-12 S. MAIN

A NATION-WIDE  
INSTITUTION  
**J.C. PENNEY Co.**  
"where savings are greatest"

DRY GOODS, CLOTHING  
AND SHOES  
FOR THE  
ENTIRE FAMILY!  
PHONE 849

GOODMAN'S—"THE HOME OF GOOD CLOTHES"

BURLINGTON, N. C.

326 S. Main

| KIVETT                              | 434                                    | LOGAN |
|-------------------------------------|--|-------|
| 605 Allen J F                       | 132 Murray W M                         |       |
| 606 Kivette Ida Mrs                 | — Allred J A                           |       |
| Kivette Vivian Miss tr nurse        | — Bright S C                           |       |
| 607 Allison T A                     | — Lakeside Mill                        |       |
| (PePele intersects)                 | — Mooneyhan G B                        |       |
| 700 Terry A J                       | — Self C H                             |       |
| 701 Murray R J                      | — Self J J                             |       |
| 702 Fogleman G C                    | — Shepherd T B                         |       |
| 703 Crutchfield J C                 | — Simpson R                            |       |
| 705 Huffman P L                     | — Vaughn N O                           |       |
| 706 Knott W D                       | <b>LAKEVIEW AV</b> — Piedmont          |       |
| 707 Ephland R C                     | Estates                                |       |
| 708 Hunt W H                        | <b>LEXINGTON AV</b> —n and s from      |       |
| 709 Danenburg S V                   | Webb av n to Hawkins, s to             |       |
| 710 Whitesell James                 | Davis and Maple av to 5th, 2           |       |
| 711 Shockley E P                    | e of Main                              |       |
| 712 James A M                       | Going South                            |       |
| 713 Allen Chas                      | 103 (104) Patterson S C bldg           |       |
| 714 Foster T L                      | 105 Holt J A                           |       |
| 716 West Burlington M E Ch          | Holt M L Mrs, bldg                     |       |
| 717 Crawford LeRoy                  | 111 Holt G E Dr                        |       |
| 721 Little G T                      | (Davis intersects)                     |       |
| <b>KIVETT ALLEY</b> —s from s Rail- | 302 May W P                            |       |
| road av to Kivett                   | Dameron A F Mrs                        |       |
| <b>LAKESIDE AV</b> —from n Park av  | 306 Ainsley W A                        |       |
| to Logan, w of Hall av              | (Maple av intersects)                  |       |
| 1 Lang W H                          | 501 Terrell Hubert                     |       |
| 2 Wrightenberry Rhoda Mrs           | Simpson James                          |       |
| 3 Southard W H                      | Lamm T A Jr                            |       |
| Wood S D                            | 503 Faucette C R                       |       |
| 5 Stinson Mary Miss                 | 504 Vernon Corinna Mrs                 |       |
| 6 McCann T R                        | 506 Walker Nannie Mrs                  |       |
| 7 Christopher Effie Mrs             | 508 Lane V W                           |       |
| 8 Shoe R R                          | (Morehead intersects)                  |       |
| (Park av intersects)                | 607 DeMoss D D                         |       |
| 101 Clark DellaH Mrs                | 608 Durham J C                         |       |
| 104 Stephens W J                    | 609 Barnhardt Aurelia Miss             |       |
| 106 Lambert E C                     | 611 Dabbs J V                          |       |
| 108 Galloway W F Rev                | 612 Spruce G T                         |       |
| 110 Summers Lucy                    | 613 Boneland A M Miss                  |       |
| Whitt Ella Mrs                      | 614 Vacant                             |       |
| 112 Smith Samson                    | 615 Murray H V Dr                      |       |
| 114 Councilman Dewey                | 616 Neese L E                          |       |
| 115 Bright C H, contr               | (5th intersects)                       |       |
| 117 Walton M C Mrs                  | <b>LINDSEY</b> —from Sou Ry to Ruffin, |       |
| 119 Moser A C                       | w of Main                              |       |
| 120 Shenherd W M                    | 101 Vasiliou Nick                      |       |
| 121 Eweeland J H                    | 103 Collins Angelus                    |       |
| 122 Patterson L L                   | 105 Brewer G M                         |       |
| 123 Fox H S                         | 107 Baldwin G S                        |       |
| 124 Vacant                          | 109 Sacrenty N G                       |       |
| 126 Blackwood S R                   | (Ruffin intersects)                    |       |
| 128 Hall F C                        | <b>LOGAN</b> —from n Park av to Lake-  |       |
| Blackwood Adaline Mrs               | side av, w of Lakeside                 |       |

## CAROLINA PETROLEUM CO.

Wholesale and Retail Dealers in  
OILS, KEROSENE, GASOLINE, GREASES  
PHONE 834

# GREEN & M<sup>C</sup>CLURE

COMPLETE HOME OUTFITTERS SINCE 1907

GRAHAM, N. C.

PHONE 251

LOGAN

435

MAIN

- 100 Rogers B C  
 101 United Store Co (Inc), genl  
 mdse  
 104 Amick A F  
 Brown R G  
 106 Simpson S L  
 107 Victory Hos Mill  
 110 Foster G G  
 Whitesell E L  
 112 Pearson Mary Mrs  
 114 Whittemore Roller Cover  
 Shop  
 114½ Jackson A D  
 Jarman Lula Mrs  
 115 Qualls J F  
 116 Whittemore A J  
 117 Bradley W H Dr  
 Love Knit Co  
 118 Hornbuckle Mollie Mrs  
 Lea Annie Miss, dress mkr  
 119 Gurganus E W  
 120 Hatch Vashti Mrs  
 (Hatch intersects)  
 204 Rudd Whittie Mrs  
 205 O'Neal F M  
 206 Fowler J A  
 207 Beckham J W  
 (Durham ends)  
 300 Vacant  
 302 Whitley J R  
 305 Gregg G S  
 306 Amick C B  
 — Clapp B M  
 — Durham C J  
 — Moody W A  
 — Simpson G C  
 — Springs Katie Mrs  
 — Wood L F  
**LONG**—s from Anthony to Quin-  
 tas av nr Corp limits, 1 e of  
 Whitsette  
**LOVE**—nr Elmira Mills  
 — Andrews T C ..  
 — Brindle W T  
 — Clapp W A  
 — Summers Jemima Mrs, dress  
 maker  
 — Younger W J  
**LOY**—s from Sou Ry to Cates av,  
 1 e of Long

- MAIN**—n and s from Sou Ry, n to  
 Piedmont Park, s to Pine Hill  
 Cemetery; the principal busi-  
 ness thoroughfare and divid-  
 ing line for streets running  
 east and west  
 — **Going North**  
 — Burlington Notion Co (Inc)  
 whol  
 — Champion Gro Co, whol  
 — Lime Cola Bottling Co  
 — Everett Candy Co, whol  
 — Mohawk Hos Mills  
 — Perfection Hos Mill  
 — Southern Ry pass sta  
 — Sou Ry, roadway shop  
 102 Covington S J  
 (Hawkins and Ruffin intersect)  
 300 Buckner H H  
 Garrison W R  
 302 Vacant  
 303 Mitchell J F, contr  
 304 Cates J N  
 307 Sellars H P  
 308 Parrish Emma Mrs, bdg  
 309 Horne J L  
 310 Williams Frank  
 311 Alred R D  
 313 Black C E  
 322 Sanitary Bros Barber Shop  
 (Holt intersects)  
 400 Kail J W  
 401 Pennington Store  
 402 Garrison B C, florist  
 403 Pennington J T, soft drinks  
 Pennington Laura Mrs  
 Pennington W E  
 404 Faucette C H  
 405 Evans T S  
 407 Baynes J A  
 408 Murphy T A  
 409 Vestal J M  
 410 Strader T H  
 411 Walker D J  
 412 Strader J D  
 413 Fonville D R  
 419 Fonville Sallie Mrs  
 (Ireland and Fonville intersect)  
 (Gilmer intersects)  
 600 Long S J  
 604 McKeel S J Mrs  
 608 Holt E C  
 610 Andrews C M

306 S. MAIN

REAL ESTATE—RENTALS—INSURANCE—BONDS—INVESTMENT SECURITIES  
**STANDARD REALTY AND SECURITY CO.**

PHONE 30

## BURLINGTON DRY CLEANING CO.

FAULTLESS CLEANERS AND DYERS  
 PHONE 306

# M. B. SMITH

Office Desks, Chairs, Steel File and Safes, Metal Shelving, Guides  
 "LET YOUR HOME COME FIRST"

**B. A. SELLARS & SONS, (INC.)**  
 Dress Goods, Notions and Ladies' Ready-to-Wear Depts., Style Headquarters Since 1874  
 PHONE 59

MAIN

436

MAIN

- |                               |                                  |
|-------------------------------|----------------------------------|
| 613 Wilkins R O               | 205 Burlington Drug Co           |
| Wood Norman                   | Walker & Brittle, Drs, phys      |
| 614 Thompson W A              | 206 Carolina Soda Shop           |
| 615 Webster C R               | 207 Washington Cafe              |
| (James intersects)            | 208 Boone T N, tailor            |
| 701 Smith W E                 | Gurganious E R. pressing         |
| 703 Shaffner E A              | 211 City Barber Shop             |
| 707 Vacant                    | 213 Western Union Tel Co         |
| 708 Workman J M               | 215 First Natl Bank Bldg         |
| 711 Mebane S R contr          |                                  |
| Martinet C A                  | <b>ROOMS—</b>                    |
| 715 Dickey C H                | 3-4 Murray H V, dentist          |
| (St John's intersects)        | 5-6-7-8 Pearson Remedy Co,       |
| 801 Shepherd W F              | medicine mnfrs                   |
| Burlington Show Case Works    | Joilet Bridge Co                 |
| (mnfrs)                       | Southern Hardwood Flooring       |
| 803 Qualls J R                | Co                               |
| 804 Lowe J A                  | 201-202 Carroll & Carroll, attys |
| — Campbell J A                | 209-210 Metropolitan Life Ins Co |
| — Coble C M                   | 301-02-03 Coulter, Cooper & Carr |
| Lee C A                       | attys                            |
| Andrews R M                   | Burke Eva Miss, notary           |
| Andrews Jno, taxi service     | 305 Thomas J S, atty             |
| Evans J J                     | 306-07-08 Dameron & Rhodes,      |
| — Finley Maggie Mrs           | attys                            |
| — Five Points Service Station | Walton L E Miss, notary          |
| Walker & Messick, auto        | 309-10 Moore S I & Co, cotton    |
| painters                      | brokers                          |
| — King J E                    | 21-22-23 (4th fl) Holt G E, os-  |
| — N C Pub Sery power plant    | teopath                          |
| —  Going South                | 23-25 Life Ins Co of Va          |
| — Askew Stone Works, monu-    | 26 Business Men's Ins Co         |
| ments                         | 27 Hart E F, ins                 |
| — Bell W A                    | 28 Durham Life Ins Co            |
| — Black W H                   | 29-30 Excelsior Yarn Co, brok-   |
| Paschall J C                  | ers                              |
| — Mitchell G W, drinks soft   | s Main continued                 |
| U-Drive-It Co, autos for      | 217 First National Bank          |
| hire                          | Malone R W, notary               |
| 195 Sanitary Lunch            | Somers J I, notary               |
| 195½ Saviolis Steven          | — City Drug Co                   |
| (Andrew intersects)           | (Front and Davis intersects)     |
| — Burlington-Graham Bus Line  | (Sou Ry Crosses)                 |
| 201 Piedmont Building         | 300 Morrow Paul E                |
| Hood System Industrial        | Rouse T J, jeweler               |
| Bank                          | 301 Postal Tel Cable Co          |
| Mitchell J F, contr           | 301½ Morrow Bldg                 |
| 202 Vacant                    | Morrow R M, dentist              |
| 203 Lyric Theatre             | McPherson C W, phys              |
| New Piedmont Hotel            | 303 McLellan Stores Co, ten cent |
| 204 Carolina Theatre Bldg     | store                            |
| Carolina Theatre              | 304 New York Weinnie Stand       |
| Stevenson Theatres (Inc)      | 305 Foster Shoe Co (Inc)         |
| Wilkins R A, dentist          |                                  |

## MOORE'S MUSIC HOUSE

Pianos, Player Pianos, Organs, Phonographs and Sewing Machines  
 112 E. FRONT PHONE 832

# BELK-STEVENS CO. DEPT. STORE

"WE SELL FOR LESS"

## BURLINGTON'S SHOPPING CENTER

PHONE 528

MAIN

437

MAIN

- |   |   |
|---|---|
| <p>305½ Sellars C V, auto supplies<br/>Brooks J H, dentist<br/>Brown A L Mrs, dressmkr</p> <p>306 Standard Realty &amp; Security Co (Inc)<br/>Standard Lumber Co, ofc<br/>Mutual Bldg &amp; Loan Assn<br/>Fonville D R, atty</p> <p>306½ Fonville Building<br/>Ellington A J, phys<br/>Gilliam F E, dentist<br/>Newman J B, dentist</p> <p>308 Lamm Clo Co</p> <p>309 Smith M B, furn</p> <p>310 Ladies Smart Shop, ladies wear<br/>F &amp; G Shoe Stores (Inc)</p> <p>310½ Brody W H, phys<br/>Foushee L M, dentist<br/>Moser W D, phys<br/>Patterson &amp; Green, Drs<br/>Chiropractors<br/>Spoon S C, phys<br/>Walters C M, phys</p> <p>312 Freeman Drug Co (Inc)</p> <p>312½ Odd Fellows Hall</p> <p>313 Gross E V Miss, mnr<br/>Bowland E L Co, ladies wear</p> <p>314-16 Sellars B A &amp; Sons (Inc), dry gds<br/>Bason &amp; Bason mlnrs<br/>Corbett J P Mrs, dressmkr</p> <p>314½ Sellars Store Bldg<br/>Frost J S, dentist<br/>Walker W E, phys</p> <p>317 Burlington Hdw Co<br/>Burlington Const Co</p> <p>318 Whitted J D &amp; L B Co (Inc), dry goods<br/>Wagner &amp; Carney, mlnrs<br/>Blalock S E Mrs, dress mkr</p> <p>319 Mebane Shoe Co</p> <p>320 U-Save-It Store, gros</p> <p>320½ Spoon C E, phys<br/>MaDelle Beauty Shop</p> <p>321 Kirk Holt Hardware Co</p> <p>323 Morris Plan Industrial Bank (The)</p> <p>323½ Trollingers The Florist</p> <p>324 Wysong's Men's Shop</p> <p>325 Neese C F, jeweler<br/>Allen L H, optometrist</p> <p>326 Goodman Benj, clo</p> | <p>— Atlantic Bank &amp; Trust Co<br/>Hinsdale S J, notary<br/>Staley J C, notary<br/>(Davis intersects)</p> <p>400 Woolworth F W Co, ten-cent store</p> <p>401 Sharpe Bldg<br/>Alamance Ins &amp; Real Est Co<br/>Alamance Finance Corp<br/>National Mort Corp<br/>Alamance Home Builders Ass'n<br/>National Real Estate Co<br/>Cheek J B, notary<br/>Moser A D Miss, notary<br/>Sharpe G G, notary</p> <p>402 Outlet Shoe Co</p> <p>403 Wright J T, welnnie stand</p> <p>404 Quality Shoppe (The), ladies' wear</p> <p>405 Vacant</p> <p>406 Burlington Furn Co</p> <p>406½ Jeffcoat W C, Chiropractor</p> <p>407 Sou Bell T &amp; T Co</p> <p>408 Burke W L, undertaker</p> <p>410-12 Penney J C Co, dept store</p> <p>411 Mike's Lunch Room</p> <p>412 Penney J C Co Bldg</p> <p><b>ROOMS—</b></p> <p>101 Meador &amp; Henderson, attys<br/>Meador L D, notary</p> <p>102 Porter M H Mrs, violin tchr<br/>Shaw Eoline Miss, piano tchr</p> <p>103-04 Vacant</p> <p>105-06 07 Burlington Business Col</p> <p>108-10-12 DeShazo J B, phys</p> <p>109 Vacant</p> <p>111-13-14 Burlington Real Est Co</p> <p>413-15-17 Leader Warehouse, tob</p> <p>414 Piggly-Wiggly, gros</p> <p>416 Fox's Meat Market</p> <p>419-21 Clark Furn Co</p> <p>421½ Armory (The)</p> <p>423 Alamance Cafe</p> <p>427 Central Loan &amp; Trust Co Bldg<br/>Central Loan &amp; Trust Co<br/>Central Home Builders Assn<br/>Wood Chlara Miss, notary</p> <p>429 Burlington Chamber of Commerce<br/>Burlington Merchants Assn<br/>American Red Cross</p> <p>431-33 Farmer's Warehouse, tob</p> <p>439 Smith Bros Serv Sta</p> <p>440 May Hos Mills (Inc)</p> |
|---|---|

**BRYAN'S GROCERY**—Staple and Fancy Groceries  
 "YOU'VE TRIED THE REST NOW TRY THE BEST"  
 PHONE 758



## ALAMANCE CHEVROLET CO.

SALES AND SERVICE

217-19 W. FRONT

PHONE 936

FORM 22

# BURLINGTON FURNITURE CO., (INC.)

COMPLETE HOME OUTFITTERS

PHONE 175

**BRADSHAW & THOMPSON**  
 Farm Supplies and Auto Accessories, Goodyear Tires and Tubes  
 PHONE 896

| MAIN                              | 438  | MAPLE AV |
|-----------------------------------|--|----------|
| 442-44 National Dye Wks           | — Loman J S  |          |
| 443 Alamance Laundry              | — Martin W J, tob buyer                                  |          |
| (4th and Morehead intersect)      | — Moser Sarah J Mrs                                      |          |
| — Stratford Mills, converters     | — Pine Hill Cemetery                                     |          |
| and hos mill agts                 | — Robertson J F  |          |
| Flint Hos Mill                    | — Spoon S F  |          |
| — May Hos Mills (Inc)             | Spoon Vivian F Mrs, tr nurse                             |          |
| — National Dye Wks, hos finishing | <b>MAPLE AV</b> —from s Main to Belmont Mills s of Davis |          |
| 501 Burlington Marble Co          | — Alamance Serv Sta                                      |          |
| 503-05 Flint Hos Mills            | 202 Maple Shade Inn, furn rms                            |          |
| Stratford Hos Mills               | 204 Barrett M E Mrs                                      |          |
| 509 Workman J P, auto painter     | 208 Hay W E  |          |
| 535 Walker B M                    | 210 Goodman Ben  |          |
| — C P K Motor Co                  | 214 Workman Ida Miss                                     |          |
| (5th and Maple intersect)         | (Lexington av intersects)                                |          |
| — Alamance Hotel                  | 300 McAdams L B  |          |
| Alamance Soda Shop                | 308 Sharpe J W   |          |
| Carolina Motor Club               | (Broad intersects)                                       |          |
| Alamance Hotel Barber Shop        | 404 Staley J C Dr  |          |
| — Burlington Hotel Corp           | 405 Vacant   |          |
| 600 Mitchell H F                  | 406 Scott J L  |          |
| 604 Mitchell A C, contr           | Holt R M   |          |
| 607 Burns J S                     | 407 Hall W H   |          |
| Hobby R T                         | (Mebane intersects)                                      |          |
| — Isley J R, gro                  | 500 Moore C C  |          |
| (Alamance intersects)             | 503 Hay Frank  |          |
| 700 Black F W                     | 504 Thompson A G   |          |
| 701 Marlett C R                   | 505 Fogleman W P   |          |
| 702 Hurdle Walter                 | 506 Huffman M A Mrs                                      |          |
| 705 Marlett Garage & Machine      | 507 Riddle R E   |          |
| Shop                              | 509 DeShazo J B Dr                                       |          |
| 708 Fowler A E                    | 510 Shoffner C L   |          |
| 709 Meadors Kate Mrs              | 511 White R D Mrs  |          |
| 710 Fowler A E, gro               | 512 Angel H A  |          |
| 712 Parker B W                    | (Cameron intersects)                                     |          |
| 715 Meador L D                    | 600 Garner L G   |          |
| 716 Garrett J E                   | 601 Montgomery J W                                       |          |
| 718 Bradshaw T F                  | 602 Moser G N  |          |
| (Kime intersects)                 | 603 Gibson C C   |          |
| 800 May Emanuel                   | 604 Turner H M   |          |
| 801 Vacant                        | 605 Graves T N   |          |
| 802 Workman J P, painter          | Jones O D  |          |
| 803 Pierce Lettie J Mrs           | 606 McKeel Thos  |          |
| 805 Brandenburg Wm                | 607 Scott Ernest   |          |
| 807 Sullivan J M                  | 609 Islev A C  |          |
| 809 Clinard W H                   | Moser R C  |          |
| 816 Teer C M                      | 611 Young W A  |          |
| 818 *Yoe Earl                     | — Burlington Coffin Co                                   |          |
| (Glenwood av intersects before)   | (Tucker intersects)                                      |          |
| 1201 Brooks J J                   | 700 Paul C P   |          |
| 1215 Kime H G                     | 701 Hargrove T J, bdg                                    |          |
| — Alamance Dry Cleaners           | 702 McLondon E F   |          |
| — Burlington Cemetery             | 705 Smith T A  |          |

## ACME MOTOR COMPANY

OAKLAND & PONTIAC SIXES

Products of General Motors

SALES AND SERVICE

BURLINGTON, N. C.

PHONE 315



# THE EFIRD'S CHAIN

DEPARTMENT STORES

NEAR P. O.

STILL GROWING

PHONE 386

MAPLE AV

439

MEBANE

- 707 Campbell J J — Brown B L  
 708 Moore R A — Durham C C  
 709 Sharpe L P — Bunton Elizabeth Mrs  
 711 Lineberry J A — King I P  
 713 Fowier Bun — Williams G C  
 717 Amick Lizzle Mrs — Sykes A E  
 — Maple Av Schl — \*Isley W M  
 (Everett intersects) — \*Isley Alex  
 — Lambert Frank  
 800 Bohannon T A Dr — \*Croslin Jesse  
 801 Fogleman C M — \*Boone Walter  
 803 Metton R L — (r) \*Warren Arrie  
 804 Hart G F, bdg — \*Boone Philip  
 806 Miller L V Mrs — (r)\*Graves Isabella  
 807 Tadlock J H — \*Boone Miriam  
 810 Wright N J — \*Tate Edith  
 (Miller begins) — \*Hamilton Solomon  
 811 Nance Chas — \*Holt Zonie  
 812 Crutchfield W E — \*Thompson M B  
 813 Isley R L — ~~Maple av~~ extd cont'd  
 814 Way E O — \*Foundry School  
 815 Sessoms D E — Overman Chas  
 (Flanner intersects, Miller begins) — Shoffner Wm  
 900 Whitt Frank — Sykes Foundry & Mach Co  
 902 Holt Bert MARKET—from n Spring to n  
 903 Hinshaw M J Worth, n of Sou Ry  
 904 Kingsland J M MARYLAND AV—from n Mebane  
 905 Vincent T W to Washington av nr Pied-  
 906 Payne H R mont Park  
 907 Bradshaw E O MEANS—e from Main  
 908 Johnson H F, gro MEBANE—n and s from 500 e  
 909 (908) Pruitt D R Webb av n to Piedmont Park,  
 909 (2) Reed Mark s to Avon; 1 e of Broad  
 910 Moran D E, filling sta ~~Maple av~~ Going North  
 Way Clyde, barber shop  
 (Anthony intersects) 304 Ray C M  
 1000 Bennett G R 305 McClure E E Mrs  
 1001 Phillips L M 307 Hurdle J H  
 (North Side extended) 309 Wagoner H A J  
 — Smith A M, gro 310 Wilkerson C G  
 — Smith A M (Gilmer intersects)  
 — Allison W A 400 Strader F J  
 — Turner J M 401 Garrison Barbara Mrs  
 — Hopkins W M 402 Wood H L  
 — Alamance Roller Shop 403 Stout H C  
 — \*Moore David 404 Fonville R L  
 — \*Tapley Clem 406 Johnston T C  
 — \*Lee Henry 410 Riddle T J  
 — Graves Lee 411 Ausley J E  
 — \*Tate Chas (James intersects: Jones begins)  
 — \*Holt Betty 600 Montgomery J P  
 — \*Long Jno 601 Boswell J A  
 — \*Thompson Kirk 603 Wagner H J  
 — McDowell Emma 605 Hinshaw Bessie Mrs  
~~Maple av~~ Going South

**HOME ICE & COAL CO.**  
 WOOD COAL ICE  
 PHONE 148

## BURLINGTON BUSINESS COLLEGE

L. M. CANNON, Prin.

Complete Courses in Shorthand, Typewriting, Bookkeeping, and All Business Subjects

# MaDELLE BEAUTY SHOP

HAIRDRESSING, SHAMPOOING, MANICURING, MASSAGING, HAIR GOODS AND

320½ S Main

TOILET ARTICLES

Phone 951

DELICIOUS  
AND  
REFRESHING

IN BOTTLES

DRINK  
**Coca-Cola**

## MEBANE

440

## MOREHEAD

101 Keiger J R  
103 Perry L D  
104 Simpson A H  
105 Montgomery F L  
(Davis and Maple av intersect)  
505 Eaton E H  
508 Robertson J W  
510 Vacant  
512 Garrison Mary Mrs  
(Morehead intersects)  
602 Stokes W T Jr  
606 Sharpe J H  
607 Fitch D J, contr  
608 Elkins G B  
609 Foster C F  
610 Boswell A W  
611 Walker Sudie Miss  
612 Hudgins L W Mrs  
614 Bulla B B  
616 Whitt S P  
618 Boswell J L  
620 \*Patterson C N  
— \*Shaw Saml  
— Skelton Wm A, soft drinks  
**MENDENHALL**—n and s from  
Webb av, 3 e of Main  
**MIAMA**—e from Avon av extd, 1 s  
of Kilby  
— Vanderford J A  
**MIDWAY AV**—from Delaware to  
Graham, corp limits nr Bur-  
lington Mills  
**MILLER**—s from 900 Maple av to  
Morehead, 2 e of Maple av  
302 Payne W E  
304 Isley M A  
306 Forbis Otis  
308 Steele Fred  
310 Trogdon J H  
**MOORE**—e from Lakeside av, n of  
Sou Ry  
**MOREHEAD**—e and w from Lake-  
side av, n of Sou Ry  
— **Going East**  
207 \*Tompkins S G Rev  
209 \*St Matthew A M E Ch  
(Lexington av intersects)  
305 Teer J M  
Ingold W A  
Mann J L  
Cates Gorman  
(Broad intersects)  
405 Rudd D F  
407 Isley J H  
(Mebane intersects)

503 Moran D E  
(Cameron intersects)  
605 Plummer R R  
Satterfield G P  
(Tucker intersects)  
— Satterfield G P, barber  
701 Smith O L  
705 Mansfield L B  
707 Smith Lula Mrs  
(Miller ends)  
805 Kelley W E  
(Flanner ends)  
900 Forbis W D  
(Anthony ends)  
— Isgett R L  
1001 Vacant  
1003 Andrews G R  
1005 Robinson Anis Mrs  
— Bradshaw Clyde F  
— Carden W H  
— Dunn Claude  
Dunn David  
— Montgomery Oliver  
— **Going West**  
202 Boggs S D  
300 Barnwell J A  
304 May Maggie Mrs  
306 Ross S T  
310 Webster W B  
404 Pickard L K  
Pickard M A Mrs, bdg  
408 Sharpe G S  
Sharpe L M Mrs, bdg  
600 Friddle C M  
602 Eudy W W  
604 Garrett J W  
614 Sellers Hos Mill (The)  
700 Mangum A B  
702 Jones S C  
706 Hardin J D  
708 Fogleman N A Miss  
710 Shoffner J G  
712 Milliken J K  
714 Allison Lawrence  
(Everett intersects)  
800 Leyton N R Mrs, bdg  
803 Bell W A  
805 Moser J H  
900 Davis J C  
902 Campbell R C  
904 Vacant  
906 Sharpe H T  
908 Wilson C E  
— Bradshaw C F

## ALAMANCE DRY CLEANERS

GENUINE DRY CLEANING

PHONE 740

# FRONT STREET SERVICE STATION

"SERVICE WITH A SMILE"

GAS, OILS, TIRES, BATTERIES AND ACCESSORIES

FRONT COR. CHURCH

PHONE 241

MOREHEAD

441

PARK AV

- |  |                                 |
|--|---------------------------------|
| — Carden W H   | 400 Fogleman A H                |
| — Crutchfield J O  | 402 Moore S I                   |
| — Durham D A   | Moore Celeste Mrs, tr nurse     |
| — Durham W C   | Moore H R Dr                    |
| — Montgomery O L   | 404 Williamson J N              |
| <b>MORROWTOWN</b> —a colored set-<br>tlement east end of Alamance<br>rd  | 406 Greene Walter               |
|  | 408 Sellars W R                 |
|  | (Brooks al intersects)          |
| <b>MURPHY</b> —n from 610 e Davis  | 411 Shelton W S                 |
| <b>NANCE</b> —from Cleveland av to<br>Sidney av nr Corp limits   | 415 Dew J S                     |
| <b>NORTH</b> —from Piedmont Way to<br>Graham nr Burlington Mills   | 417 Lee J M                     |
| <b>OAK</b> —from s Mebane to Tucker,<br>n of Fix   | 420 Brooks J H                  |
| 624 Dorsett V M  | 422 Sellars Fannie Mrs          |
| 626 Hunley C L   | Sellars R O                     |
| 627 King S B   | 500 Trollinger H W              |
| 628 Harrell Lorena Mrs   | 503 Vacant                      |
| 629 Wheeler J H  | 505 Smith A C                   |
| 630 Greeson C E  | 509 Koury W M                   |
| 631 McAdams I L Mrs  | 513 Koury J A                   |
| 632 Thomas C A   | 515 Campbell J E                |
| 634 Phillips H C   | 517 Brown E J                   |
| 635 Clayton F D Mrs  | 521 Goodman W T                 |
| (Cameron intersects)   | (Logan intersects)              |
| <b>OKLAHOMA AV</b> —Piedmont Way<br>to Virginia av nr Piedmont<br>Park   | 601 Newman C C                  |
| <b>OSSIPEE ROAD</b> — extension of<br>Durham   | 603 Morris C P                  |
| <b>PARK AV</b> —from Main along and<br>north and south of Sou Ry,<br>one of dividing lines for<br>streets running north and<br>south | 605 Hawkins F W                 |
| ☛ Going North  | 611 Engle J W                   |
| 74 Stewart C B   | 613 Brown C M                   |
| (Stagg intersects)   | (Adams av & Hamilton intersect) |
| 301 Gant J E   | 801 Prayter J R                 |
| 303 Frost J S  | 803 Ridgen M C                  |
| (Fisher intersects)  | 805 Huffines W T                |
| 305 Tisdale J M  | 807 Hurley Dewitt               |
| 306 Lea W A  | (Barnwell intersects)           |
| — Kernodle & Workman, fertz  | 901 Bright M M                  |
| — Lea W A Filling Sta  | 903 Christopher A M             |
| — Stanley S C  | 905 Allen C J                   |
| — Trollinger H W, coal   | 907 Shoe W E                    |
| (Church intersects)  | 909 Bishop M L                  |
| 307 Graham W J & Co, fertz   | 911 Minor J R                   |
| 308 Heritage J H Jr  | 913 Christopher W R             |
| 310 Adams R G  | 915 Williamson F H              |
| Hargrave J L   | 917 Eastwood H D                |
| (Hoke intersects)  | 919 Christopher M E             |
|  | 921 Moody T C                   |
|  | 923 Brown E P                   |
|  | 925 Baldwin J M                 |
|  | 927 Martindale G L              |
|  | 931 Wells J W                   |
|  | 933 Williamson W M              |
|  | — Elmira Cotton Mill            |
|  | — Vinson Cicero                 |
|  | — Williamson J F                |
|  | ☛ Going South                   |

DAY 357-1077

FUNERAL DIRECTORS AND EMBALMERS—AMBULANCE SERVICE

—PHONES—

NIGHT 1077-618-J—546-W

**RICH & THOMPSON FUNERAL HOME**

309 CHURCH

PHONE 244

**BURLINGTON DRUG CO., (INC.)**

COURTEOUS SERVICE

OUR AIM:  
 TO SERVE YOU WELL  
 WITH HIGH QUALITY  
 AND VALUE!  
 410-12 S. MAIN



DRY GOODS, CLOTHING  
 AND SHOES  
 FOR THE  
 ENTIRE FAMILY!  
 PHONE 849

**GOODMAN'S—"THE HOME OF GOOD CLOTHES"**  
**BURLINGTON, N. C.**  
**326 S. Main**

| PARK AV                                | 442 | RAILROAD AV                          |
|--|-----|--------------------------------------|
| 516 Holt Jesse                         |     | (Peele intersects)                   |
| 520 Durham Michael                     |     | 700 Williamson Fannie Miss           |
| 522 West End Barber Shop               |     | 702 Meacham W M                      |
| 524 Dixie Drug Co                      |     | 706 Robinette J M                    |
| 526 West End Cafe                      |     | 708 Hunter G H                       |
| 526½ Leonard R T                       |     | 710 Patrum R G                       |
| 528 Community Cash & Carry Co          |     | 712 Mansfield J A                    |
| <b>PARK SQUARE</b> —n w of Sou Ry      |     | 714 Stump Adalaide Mrs               |
| tracks bet Hall av and Lake-           |     | 716 Foster D S                       |
| side av                                |     | 718 Webster J A                      |
| 307 Holt J G                           |     | 720 Beckham Dollie Mrs               |
| 309 Moore L W                          |     | — Holt E M Plaid Mills               |
| <b>PARKER</b> — from Delaware to       |     | (Trollinger intersects)              |
| Beaumont av nr Burlington              |     | 801 Barnwell H H                     |
| Mills                                  |     | 802 Hornaday & McPherson, meat       |
| <b>PARKVIEW DRIVE</b> —First Circle    |     | market                               |
| around Central Terrace in              |     | 803 Sharpe Jos                       |
| Central Heights                        |     | 805 Glosson H B                      |
| <b>PEELE</b> —from W Davis to Plaid nr |     | 807 Sharpe M L                       |
| Holt Plaid Mills                       |     | 809 Leonard G L                      |
| 204 Odell M B                          |     | 811 Phillips J L                     |
| 205 Jordan S H                         |     | 813 Vacant                           |
| 305 Terry B M                          |     | 815 Lakey R I                        |
| (Askew intersects)                     |     | 817 Lane Robt                        |
| 400 Williamson W P                     |     | 819 Vacant                           |
| 401 Whitesell W M                      |     | 821 Hawkins R C                      |
| 404 Vacant                             |     | 823 Small J W                        |
| 406 Smith R S                          |     | — Boone J P                          |
| Smith B Lula Mrs, dress mkr            |     | — *Boswell Edwd                      |
| 503 Cates J L                          |     | — Brooks W M                         |
| 504 Cobb I R                           |     | — James A A                          |
| 505 Neese W H                          |     | — McAdams J T                        |
| 507 Coleman Annie P Mrs, dress         |     | — Nelson Martha Miss                 |
| maker                                  |     | — Sharpe R A                         |
| Leonard E C                            |     | — Tillman J M                        |
| <b>PETERSBURG</b> —a colored section   |     | — Wheeler Walter                     |
| beyond Corp limits bet Maple           |     | — Whitesell Bruce                    |
| av and Webb av                         |     | <b>POND</b> —from Kilby to Miami nr  |
| <b>PIEDMONT ESTATES</b> —a section     |     | Corp limits                          |
| lying midway bet Burlington            |     | <b>QUEEN ANN AV</b> —s from Grace    |
| and Graham                             |     | to Webb av nr Corp limits,           |
| — Cates J A                            |     | 1 e of Loy                           |
| <b>PIEDMONT WAY</b> —from Wash-        |     | <b>QUINTAS AV</b> —s from Long to    |
| ington to Virginia av nr Pied-         |     | Maple av, 1 e of Cates               |
| mont Park                              |     | <b>RACE</b> —from Dixie to Queen Ann |
| <b>PINE</b> —n from Vaughn, 1 e of     |     | av nr Corp limits                    |
| Lakeside av extd                       |     | <b>RAILROAD AV</b> —n and s along    |
| <b>PLAID</b> —from s Park av to Corp   |     | Sou Ry tracks                        |
| limits, runs by E M Holt               |     | Going South                          |
| Plaid Mills                            |     | 902 Porterfield Mary Mrs             |
| 600 McCraw C F                         |     | 904 Keck Reuben                      |
| 602 Capes Jullus                       |     | 906 Causey Jno                       |
| 604 McCherson J P                      |     | Boggs Everett                        |
| 608 Oldham W E                         |     | 912 Murray E L                       |

## CAROLINA PETROLEUM CO.

Wholesale and Retail Dealers in  
 OILS, KEROSENE, GASOLINE, GREASES  
 PHONE 834

# GREEN & M<sup>C</sup>CLURE

SINCE 1907

FUNERAL DIRECTORS AND EMBALMERS—AMBULANCE SERVICE  
 DAY 251 —PHONES— NIGHT 535-J;707-W

RAILROAD AV

443

SELLARS

914 Causey A L  
 916 Keck J L  
 — Horner J A  
**RAINEY**—from Ireland to Beau-  
 mont av 2 s of Main  
 401 Browning J F, gro  
 403 Tillman R D  
 405 Hathcock Lewis  
 407 Manheim L W  
 410 Malone A D  
 415 Willis H H, gro  
 (Gilmer intersects)  
 607 Cole H B  
 611 Cole J R  
 611 Quackenbush D V  
 (James intersects)  
 700 Coley Clark  
 701 Ausley R G  
 702 Thompson O G  
 706 Moore H L  
 707 Clark W L  
 709 Ward G C  
 711 McCorkle W P Rev  
 (St Johns intersects)  
 800 Piedmont Presby Ch  
 — Broadwell C C  
 — Moser C H  
 — Perry V M  
**RAUHUT**—from Fisher to Haw  
 River, n of Railroad  
 (Fisher ends)  
 301 Thomas E R  
 302 Wilson C C  
 303 Leath W L  
 Gunn J O  
 307 Terrell S W  
 Dodson N W  
 309 Lowe H R  
 (Union intersects)  
 409 Guthrie B O  
 410 Aldridge J N  
 416 Page J R  
 417 Davis J A R, contr  
 418 Barber C F  
 Ingle Louis  
 419 Anderson E T  
 500 Blackwood A J, gro  
 Pickett G W  
 503 DeBruler J L  
 700 Smith J H  
 — Smith R L  
**RICHMOND HILL**—a colored sec-  
 tion north of Corp limits  
**ROBERTSON**—from Lakeside to  
 Logan nr Elmira Mills

— Cheek A E  
 — McFarland J E  
 — May B F  
**HURFIN**—from n Broad to Fisher,  
 n of Trade  
 107 Patillo W E  
 110 Malone J S, contr  
 111 Malone D W  
 113 Rogers Floy  
 115 Miles Y S  
 116 City Barns  
 117 Horne Wm  
 119 Malone W B  
 134 Foster L J  
 Sharpe L H  
 (Sellars and Lindsey intersect)  
 205 Morton R W  
 206 Jeffreys W T  
 209 Phibbs C G, gro  
 211 Phibbs C G  
 212 Vacant  
 214 Cooper R L  
 (Graves intersects)  
 300 Pennington I E  
 302 Chandler J S  
 304 Kivett E L  
 306 Thomas J H  
 311 Garrison A G  
 (Fisher intersects)  
 — Mitchell G C  
 — Simpson Fay Miss, tr nurse  
 Simpson Nettle Miss, tr nurse  
**ST JOHNS**—from n Main to n Me-  
 bane, e of Jones  
 (Harris intersects)  
 501 Leath A T  
 — Boone J E, glove mnfr  
**SECOND**—e from Main, 1 s of  
 Alamance rd  
 200 Jackson J R  
 202 Johnson W A  
 204 Brincefield Nina Mrs  
 206 Mann T V  
 312 Evans Vandy  
 314 \*Banks Arthur  
 318 \*Gibson Effie  
 323 \*Graham Jno  
 324 \*Hamlin Elvira  
 326 Ferrell W T  
 Walker C H  
 330 Sharpe J L  
 332 Crawford L C Mrs  
**SELLARS**—from Ruffin to Fon-  
 ville, w of Main

306 S. MAIN

MUTUAL BUILDING AND LOAN ASSOCIATION  
 OPEN A THRIFT ACCOUNT WITH US TODAY

PHONE 30

## BURLINGTON DRY CLEANING CO.

FAULTLESS CLEANERS AND DYERS  
 PHONE 306

# M. B. SMITH

Atwater-Kent & Freed-Eisemann Radios, Tubes, Batteries, Chargers, Parts  
 "LET YOUR HOME COME FIRST"

**B. A. SELLARS & SONS, (INC.)**  
 Men's and Boys' Clothing, Furnishings, Hats—Style Headquarters Since 1874  
 PHONE 59

## SELLARS

444

## STOCKARD

- 201 Morton J W — Alamance Serv Sta  
 203 Bailiff B J (Maple av intersects)  
 206 Walker Maggie Mrs 416 Leath J A  
 206 Horner D L 444 vacant  
 207 Bare Ned 426-28 Coble R A Co, whse  
 208 Hardwick N P — Barrett R E  
 209 Hanford E R (5th intersects)  
 Hanford Bros, contrs  
 (Holt intersects)  
 — Pettigrew B F, blksmith  
 — \*Thomas S B, tinner  
 (Fonville intersects)  
 — \*First Bapt Ch  
 \*Boykin Ellis Rev  
**SEVENTH**—from s Spring to Ala-  
 mance rd, s of Morehead  
**SIDNEY AV**—from Webb av to  
 Nance and one block south  
 from Belmont nr Corp limits  
**SIXTH**—(formerly 3d) e from s  
 Main to Tucker, s of More-  
 head  
**SMITH**—nr Elmira Mills  
 — Boone Walter  
 — Hill O E  
 — Isley R N  
 — Qualls L E, gro  
**SOMMERS AV**—from Flanner to  
 Anthony nr Aurora Mills n  
 of Davis  
**SPRING**—n and s from Webb av,  
 n to Hawkins, s to 6th, 1 e of  
 Main  
 204 Gant J Q  
 303 City Dairy Lunch  
 305 Lee Sing, laund  
 305½ Southern Printing Co  
 307 Burlington News Co (Inc) ..  
 Burlington Daily Times  
 Burlington News  
 309-11 Chrisman Building  
 309 Holt E C & Co, cotton brokrs  
 Alamance Novelty Mills  
 Burlington Mills (Inc)  
 Holt, Love & Holt  
 311 Sellars B A & Son, dry gds  
 Bason & Bason, minrs  
 313 Fowler Co (The), whol confrs  
 Natl Hos Mills, jobbers  
 313½ Waller S A Mrs  
 315 Coble R A Hdw Co  
 317-19 Acme Drug Co  
 317½ Harden Graham, phys  
 Montgomery H M, phys
- Alamance Serv Sta  
 602 Thomas J E  
 603 Royster Fowler  
 605 Moose M A  
 607 Crabtree W M  
 608 Davidson M E  
 609 Pearce E N  
 610 McConnell M P  
 611 Heatwole E J  
 (Alamance intersects)  
 — Carolina Petroleum Co Serv  
 Sta  
 — Gate City Motor Co  
 — Merchants Supply Co (Inc)  
 (The)  
 — Swift & Co, whol prov  
**STAGG**—n from Sou Ry tracks nr  
 Dixie Milling Co  
 100 Jones Belle J Mrs  
 102 Chaplin O H  
 104 Squires W V  
 Tickle G H  
 105 Florence K B Mrs  
 106 Foster Lula Mrs  
 107 Boone A G  
 108 Jones E H  
 110 Wellons R H  
**STALEY**—w from Logan to El-  
 mira nr Elmira Mills  
 209 Hicklin R E  
 606 Staley E M  
 609 Hocutt Memorial Ch  
 Hocutt Mem Hut  
**STOCKARD**—e from Flanner, 1 n  
 of Dixie  
 (Dixie intersects)  
 914 Skenes J F  
 915 Stinson G S  
 916 Poythress L D  
 917 Carter Rezzle  
 918 Hunt C W  
 921 Owens L W  
 Terrell Chas  
 922 Steele Mary E Mrs  
 923 Horner Jno  
 Owens Lou Mrs  
 925 Owens Ernest  
 927 Stockard Mollie Miss

# MOORE'S MUSIC HOUSE

Pianos, Player Pianos, Organs, Phonographs and Sewing Machines  
 112 E. FRONT PHONE 832

**BELK-STEVENS CO.** DEPT. STORE  
 "WE SELL FOR LESS"  
 BURLINGTON'S SHOPPING CENTER  
 PHONE 528

**STOCKARD**

445

**TRADE**

- 931 Clendenin M A Mrs  
 931 (930) Overby Cornelia Mrs  
 936 Horner J A  
**STOKES**—n from Miama to Maple  
 av nr Corp limits 4 e of Ev-  
 erett  
**STONEWALL AV** — from Queen  
 Ann av to Beaumont av nr  
 Piedmont Park  
**STOREY**—from Apple to Union av  
 n of Fisher  
**STOUT**—from Erwin av to Quin-  
 tas av, w of Maple av nr Corp  
 limits  
**STREET THREE**—s from Bur-  
 lington-Graham rd, 1-2 mi  
**SUGAR HILL**—a colored section  
 on Glence rd, northwest por-  
 tion of city  
**SUMMERS AV**—e from s Flanner,  
 1 s of Webb av  
 100 Thompson Julius  
 102 (1) Womble J E  
 102 (2) Ivey Emma Mrs  
 106 Bradshaw C W  
 108 Vacant  
 110 Johnson Saml  
 112 Halthcock T B  
 114 Faircloth Wm  
 116 Riley J C  
 118 Thomas Chas  
 120 Stutts L F  
 122 Smith L C  
 124 Strong Lacey  
 127 Andrews A J  
 (Anthony intersects)  
**SUMMIT AV** — from s Main to  
 Church in Central Heights, 1  
 s of Carolina av  
 100 Mize C E  
 111 Love Gervas E  
**SUNSET AV**—from Parkview dr  
 to Central Terrace thence to  
 Parkview dr in Central Hghts  
 101 Westbrooks W E  
 103 Smith C M  
 104 Powell T A  
 105 Stegall J A  
 107 Davis W J  
 108 Campbell Jno  
 109 Austin C S  
 110 Jones J D  
 112 Addioson Sallna Mrs  
 (Plaid intersects)  
 — Chisco J W  
 113 Roberson C E  
 116 Neal J W  
 117 Vacant  
 118 Jones J E  
 119 Stadler J R  
 120 Lamberth J F  
**SUNSET DRIVE**—w of Willow-  
 brook Park  
**SYKES**—  
 107 Clapp Bunn  
 200 Crouse E B  
 202 Clapp B B  
**TARLETON AV**—from Front to  
 Church in Brookwood and  
 Central Heights, runs s of  
 Burlington Country Club  
**TARPLEY**—from Webb av to w  
 Davis, west of Church  
 227 Hill A L  
 228 Spence J T  
 230 Welker H A Rev  
 305 Lasley Pauline Mrs  
 307 Ellington A J  
 309 Thomas J S  
**TATE**—n from Durham to Wicker  
 nr Lakeside Mills, 1 w of Lo-  
 gan  
 — Baulding W F  
 — Elmira Schl  
 — Hall R L  
 — Love Jno  
 — Tate A D  
 — Wells Myrtle Mrs  
**THIRD ST**—(see 6th)  
**THOMAS HILL**—a colored section  
**TILLMAN**—n from Durham to  
 county rd nr Lakeside Mills,  
 1 e of Elmira  
**TRADE**—from n Spring to Fisher,  
 n of Sou R y  
 201 MacKirdy Lawrence  
 203-05 Vacant  
 207 Moss J B  
 209 Gentry J A  
 (Graves intersects)  
 301 Hensley E A  
 303 Boland J A  
 305 Fitzgerald R J  
 307 King E M  
 310 Simpson Luther  
 311 Horner T J  
 313 Allen Sampson

**J. D. & L. B. WHITTED CO., Inc.**  
 DRY GOODS, READY-TO-WEAR, NOTIONS, GENTS FURNISHINGS, SHOES, HATS, ETC.  
 PHONE 132



**ALAMANCE CHEVROLET CO.**  
 SALES AND SERVICE  
 217-19 W. FRONT  
 PHONE 936

# BURLINGTON FURNITURE CO., (INC.)

FURNITURE AND HOUSE FURNISHINGS

PHONE 175

**BRADSHAW & THOMPSON**  
 Farm Supplies and Auto Accessories, Goodyear Tires and Tubes  
 PHONE 896

TRADE

446

UNION AV

- (Fisher intersects)
- TROLLINGER**—from w Davis to  
 State Highway No 10, s Park  
 av extd of Fountain pl
- 101 Coble M M Mrs  
 103 Smith C W  
 105 Shoe C E  
 107 Cable G C
- (Plaid intersects)
- 201 Vacant  
 203 Pate M C, barber  
 204 Ingie W W  
 211 Brown's Cafe  
 215 Shelton W S, genl mdse
- (Kivett intersects)
- 301 Vacant  
 305 Bennett Nancy Mrs  
 307 Lowe C M  
 309 Allen A C
- (Askew intersects)
- 401 Truitt C J  
 402 Apple A L  
 403 Copeland L E Miss  
 404 Isley J J  
 406 Lloyd W C  
 505 Copeland W V  
 506 McAdams E L  
 508 Cook J A  
 Baldwin Frank
- 510 Horton C L  
 511 Lane V H
- TUCKER** — s from 700 Webb av  
 to 6th, e of Main
- 104 Alexander J G  
 105 Riddle J A, bdg  
 106 Ivey Chas  
 107 Pickens Flora Mrs  
 Andrews Ella Miss
- 108 Old Dominion Box Co (The),  
 paper box mnfrs
- (Davis intersects)
- 204 Sharpe G A  
 205 Isley H E  
 206 Howe J J  
 Cheek J A  
 Dupree J C
- 210 Hampton J H  
 214 Hargrove C I
- (Maple av intersects)
- 302 Griffin B L  
 304 Cheek Arthur  
 306 Hensley W J  
 308 Mann C M  
 310 Smith O L, gros
- (Morehead intersects)
- Bear & Dixon, gros  
 604 Phillips J A  
 605 Rudd E H  
 606 Bare R L  
 607 Evans Doris  
 608 Brown Ervin  
 609 Lee N K Mrs  
 611 Shaw Reid  
 Daniel J T
- (Chestnut intersects)
- 614 Carden B B  
 616 Braxton E M  
 617 Thornton B F  
 618 Montgomery W F  
 619 Riddle A T  
 620 Holt F G  
 621 Riddle A T, gro  
 622 Moser T S  
 623 Ingie A L
- (Oak intersects)
- 624 Moser E G  
 625 King E C  
 626 King G M  
 631 Sharpe J W
- (Fix intersects)
- 702 Vacant  
 703 Branson C C  
 704 Jones Lawrence  
 705 McCaskill J M  
 706 Mitchell Jno  
 707 Harris E H
- (Avon av intersects)
- 801 Speas Alice Mrs  
 803 Hayes Amos  
 805 Braxton L A  
 806 Hayes N R Mrs  
 807 Robertson M P  
 809 Whitley C E
- (Alamance intersects)
- Crutchfield L R  
 — Isley J K
- TURRENTINE** — from Fix to  
 Stokes nr Corp limits
- Sharpe G G  
 — Terrell M C  
 — Turrentine W H
- UNION AV**—n from Hall av to  
 Rauhut, 1 n of Fisher
- 200 Lasley J W  
 203 Trollinger, The Florist, green  
 house  
 Trollinger R R  
 204 Rudd A W  
 205 Trollinger Emma Mrs

## BOSTON TAILORING CO.

RELIABLE DRY CLEANERS

PHONE 608-W



# EFIRD'S

NEAR P. O.

Burlington's Leading  
Department Store

PHONE 386

UNION AV

447

WEBB AV

- 206 Dameron E S W
- 207 Rippy Georgia Miss
- 211 Sellars M A Mrs
- 212 Brannock W H
- 213 Tallent G V
- 216 Warren A W
- Hendrix B D
- 217 Copeland J G, contr
- 220 Walters C M Dr
- 225 Ross S D

(Apple intersects)

- 301 Rascoe E B
- Storey C D
- 302 King P U
- 303 Smith W T
- 304 Holt Braxton
- 305 Tate J W
- 306 Thomas W J

VANDERFORD—from Everett to  
Kilby nr Corp limits, 1 w of  
Stokes

VAUGHN—n e from junction of  
Lakeside av and Hall av

VIRGINIA AV—from Piedmont  
Way to n Mebane nr Pied-  
mont Park

WASHINGTON—n e from 200 Ire-  
land to Piedmont Way, 1 s of  
Main

- 503 Noah R V Mrs
- 504 Qualls J M
- 505 Staunton S A Mrs
- 507 Sharpe W A
- 508 Howell Y V
- 509 Sorrell A W
- 511 Myers Kemp

(Gilmer intersects)

- 601 Gilmore R S, draym
- 604 Miles J P
- 606 Easley H J
- 608 Pierce Rowland
- 609 Miles R E
- 611 Miles W W

(James intersects)

- 700 Benson H K
- 702 Riley L W
- 704 Barnwell R L
- 705 Tate Eliza Mrs
- 706 Barnwell J C
- 709 Chapman J W
- 711 Boone J E

(St Johns intersects)

- 800 Hart J T
- 801 Glosson G L

- 803 Miles J W
- 807 Glosson D W
- WATER—n e from Ireland, 1 n w  
of Broad St School Bldg

WEBB AV—from Spring to Gra-  
ham, city limits along Sou Ry  
on State Highway No 10

- 212 Gilmore R S, transfer  
Burlington Ice Co
- 214 Tillman Hiram, bdg
- 217 Dorsett F P
- Sou Ry frt depot
- (Spring & Lexington av intersect)

- 301 Thompson J L
- 302 Wood J A, furn rms
- 303 Isley J H
- 305 Nordan J A
- 310 Holt Lafayette, furn rms
- 312-16 Church of the Holy Com-  
forter, kindergarten ..
- 313 Graves Mary E Mrs

(Broad intersects)

- 401 Lewis J A
- 402 Steele S A
- 403 Boswell J W
- 405 Gammon Robt
- 407 Peterson J A
- 408 Surratt V C
- 409 Sorrell Clifton
- 410 Community Kindergarten  
Holt C V
- 411 Cates J W (Inc), coal  
Comer C E

(Mebane begins)

- Burlington Knitt Mills (Inc)
- Whitehead Hos Mills
- 500 Holt W K
- 504 McEwen J H
- 506 Dorsett H K
- 508 Dorsett W K, gro
- 512 City Fire Dept No 2
- Orange Crush Bottling Co

(Cameron begins)

- 600 Fix J M
- 602 Garrison R E
- 606 Therrell R H
- 608 Hart E F
- Faulconer R C
- 612 King W M
- 614 Garrett W R
- 615 Garrett W R, gro
- 618 (1) East End Drug Store  
Jackson J D
- 618 (2) Sewell Thos, bdg

**NORTH STATE COAL CORP.**  
COAL  
PHONE 470  
WOOD

## BURLINGTON BUSINESS COLLEGE

L. M. CANNON, Prin.

Complete Courses in Shorthand, Typewriting, Bookkeeping, and All  
Business Subjects

# UNITED STORE CO., INC.

Heavy and Fancy Groceries, Fresh Meats, Dry Goods, Notions, Shoes, Auto Tires & Tubes  
101 LOGAN ST. PRICES ALWAYS RIGHT PHONE 272

DELICIOUS  
AND  
REFRESHING

DRINK  
Coca-Cola  
IN BOTTLES

| WEBB  | 448 | WORTH  |
|---|-----|--|
| (Tucker begins)   |     | <b>WEST BURLINGTON</b> —a section northwest of Elmira Cotton Mills                   |
| 700 Graham Hos Mills  |     | <b>WEST WILLOWBROOK DRIVE</b> —from Church to Front in Central Heights and Brookwood |
| 702 Goodman L E   |     | <b>WHITSETT</b> —from Dixie to Quintas av nr Corp limits                             |
| 704 Ivey Mary E Mrs   |     | <b>WICKER</b> —w from Vaughn to Tillman nr Lakeside Mills, 1 n of Durham             |
| (Johnson begins)  |     | <b>WILLIAMSON</b> —from Webb av to Cleveland av nr Midway, 1 e of Queen Ann av       |
| 720 Aurora Cotton Mills   |     | <b>WILLOWBROOK DRIVE</b> — e and w from Sunset av, 1 n of Central Terrace            |
| (Everett intersects)  |     | <b>WILLOWBROOK PARK</b> — n of Country Club  |
| 816 Pattersall Sarah Mrs  |     | <b>WORTH</b> —s from Sou Ry to Ruffin, 1 w of s Main                                 |
| 818 Flint Mary Mrs  |     | — Southeastern Express Co  |
| — Alamance Lumber Co  |     | — Homes Ice & Coal Co  |
| (Flanner intersects)  |     | — Smith & Hargrove, whol feed stuffs   |
| 900 East End Service Sta  |     | — Cates & Johnson Coal Co  |
| 903 Wunningham W V  |     | — Art Craft Mngf Co  |
| 906 Terrell L P   |     | (Front intersects)   |
| 907 Herrell C E   |     | 301 Alamance Lunch, side entr  |
| 909 Fogleman J F  |     | 302 Spoon J P Dr, vet surgeon  |
| 910 Petty C W, bdg  |     | 303 Miles Market, meats  |
| 911 Greeson P A   |     | 304 McLellan Stores Co, rear entr  |
| 912 Sharpe E T  |     | 305 Alamance Furn Co   |
| 913 Scott J C K   |     | Cates Claude & Son Realty Co   |
| 914 Sharpe C E  |     | Cates Claude, notary   |
| 915 Stanfield A W   |     | 307 Kemp's Clo Store   |
| 916 Smith R Y   |     | 307½ Minor W L, watch mkr  |
| Evans T E   |     | Russell E J, harness mkr   |
| 917 York F A  |     | *Leath J M, tailor   |
| 918 Vacant  |     | 308 Bradshaw & Thompson, farm supplies   |
| 921 Cook & Hargrove, gen mdse   |     | Foster Shoe Co, rear entr  |
| 924 Vacant  |     | 309 Wilson Merc Co, gros   |
| 925 Burke C W   |     | 310-12 Smith M B, furn, rear entr  |
| 926 Moore H F Dr  |     | 311 Furniture Exchange (The)   |
| 929 Shepherd Isabel Mrs   |     | 311½ Neese Ants  |
| 930 Helm J C  |     | Moore M H  |
| 933 Crutchfield C A Mrs   |     | Morris H L   |
| 934 Cole G W  |     | 313 City Hdw Co  |
| (Anthony intersects)  |     | 314-16 Burlington Hdw Co, tin shop rear entr   |
| 1001 Webb A M E Ch  |     | 315 Horne's Sport Shop   |
| 1005 Autry J W Rev  |     | Barnett H A, elect contr   |
| 1007 Cook W D   |     |  |
| Stanfield G E   |     |  |
| 1008 Cook D D   |     |  |
| 1009 Strong H F   |     |  |
| 1010 Phillips C B   |     |  |
| 1011 Sykes Berry  |     |  |
| 1012 Elkins G J, meat mkt   |     |  |
| 1013 Vacant   |     |  |
| 1017 Hargis R D   |     |  |
| 1019 Hobby Jennie Mrs   |     |  |
| 1020 Squires W A  |     |  |
| 1021 McCullock W W  |     |  |
| — Faucette Coal Sales Co  |     |  |
| — Lewis W L   |     |  |
| <b>WELCH</b> —s from Anthony to Sidney av nr Corp limits, 1 w of Long |     |  |

## ALAMANCE DRY CLEANERS

GENUINE DRY CLEANING  
PHONE 740

# PACKARD SALES & SERVICE

"ASK THE MAN WHO OWNS ONE"

Front Cor. Church

FRONT ST. SERVICE STATION

Phone 386

WORTH

449

WORTH

|                                 |     |                           |
|---------------------------------|-----|---------------------------|
| 317 Patterson Grocery Co        | —   | Alamance Shoe Shop, reprs |
| 317½ Gross Sign Co              | —   | *Scott W S, dentist       |
| 318 Kirk Holt Hdw Co, rear entr | —   | *Pittman J H, phys        |
| 319 Moore F W, dry gds          | —   | Pate A D & Co, printers   |
| 320 Massenburg E P              |     | (Davis intersects)        |
| 321 Vacant                      | 434 | *Star Cafe                |
| 323 Cardwell N S, real estate   | 434 | *Rodgers J F, pool room   |
| 323½ Teague W E, contr          | 436 | Vacant                    |
| 325 Burlington Bargain House    | 438 | *Sanitary Barber Shop     |
| genl mdse                       | 440 | Hargett Undertaking Co    |
| — Kime H G, sales stable        | 608 | Gerringer L P             |
| — Levin Bros, junk dlrs         | 609 | Sally J A                 |
| — Wilson & Son, gros            | 610 | Coble A B                 |
| — Acme Motor Co                 | 611 | Cheek A C                 |
| Oakland & Pontiac Sales &       | 616 | Perry Dap                 |
| Service                         | 617 | Thompson B F              |
| Hanner J C, auto repr           | 618 | Lindsey David M           |
| — Surratt Bros, gros            | —   | Boswell J G, blksmith     |
| — *Tyson Tailoring Co           | —   | Burlington Dry Cng Co     |
| *Tyson M K                      | —   | Sou Dyeing Co             |

DAY 357-1077

House Furnishers, Funeral Directors and Embalmers, Ambulance Service

**RICH & THOMPSON**

GRAHAM, N. C.

—PHONES—

NIGHT 1077-618-J—546-W

# The Miller Press

I N C O R P O R A T E D

## PRINTERS



## BINDERS

15-17 Rankin Ave.

ASHEVILLE, NORTH CAROLINA

PHONE 244

# BURLINGTON DRUG CO., (INC.)

COURTEOUS SERVICE

OUR AIM:  
TO SERVE YOU WELL  
WITH HIGH QUALITY  
AND VALUE!  
410-12 S. MAIN

**JCPENNEY Co**  
410-12 S. MAIN  
"where savings are greatest"

DRY GOODS, CLOTHING  
AND SHOES  
FOR THE  
ENTIRE FAMILY!  
PHONE 849

GOODMAN'S—"THE HOME OF GOOD CLOTHES"

BURLINGTON, N. C.

326 S. Main

## Miscellaneous Department Burlington, N. C.

City, County, United States, Local Government, Churches, Schools, Clubs, Secret Societies, and Much Other Useful Information.

NOTE—This is not a regular part of the Directory, but we desire to make it as complete as we can, therefore we will gladly insert any proper information furnished us in time.

CITY GOV 450 CITY GOV

### CITY OFFICIALS (Burlington N C)

City Hall—201 w Front cor Worth

Mayor—Earl B Horner  
Attorney—W S Coulter

Health Officer—Dr L A Walker  
Tax Collector—W P Williamson  
City Clerk—M W McPherson

Chief of Police—R D Bain  
Chief of Fire Dept—G D Moore  
Aldermen—A A Apple, R L Fonville, W W Askew, Walker E Love, Chas F Moore, Mitchell Clark, W H Bryan, R A Maynard

Policemen—R D Bain chief, A P Cates, C E Murray, R A Moore  
B R Trollinger, C A Stanford, Harry Hanner

Supt of Water Dept—Edwd R Thomas

Supt of Streets—W J Thomas  
Supt of Schools—C C Haworth  
Meat and Milk Inspector—Dr J P Spoon

Consulting Engineer—A C Linberg

City Water Dept Pumping Station—207 Hawkins

### Fire Department

No 1 Front Cor Worth  
Firemen—G D Moore chief, G W Bradshaw sec, P E Morrow, C D Whitesell, J T Love, Pete Neese, C R Love, W R Sellars, Ed Hensley, Stedman Isley, Marvin Moore, J D Whitted, W M Baker, L W Love, Wade

Huffman, Geo Clapp, Wm Stan-  
cil, C W Burke, C C Herbin,  
J C Isley, Robt Tickle, B B  
Terrell supt fire alarms, Wade  
Squires truck driver

No 2 512 Webb av cor Cameron  
Firemen—Carl Huffman asst  
chief, Devoe Moran captain,  
Wallis Apple sec, Lanier Jones,  
Boyd Trollinger, Walker E  
Love, Gervis Love, Hobart  
Steele, Carl Allen, McGee Fix,  
Leslie Sykes, Avery Thomas,  
Grover Clark truck driver

### Fire Alarm Boxes

Learn Number of Fire Zone in  
which you live

In case of fire call Fire De-  
partment—Phone 601

Give your name—say "Fire in  
Zone—"

12—Atlantic Bank and Trust Co,  
Main and Davis Streets

13—Ward Hotel, Church and An-  
drews Streets

14—Near Post Office, Spring and  
Front Streets

15—National Dye Works, S Main  
Street

16—Christian Church, Church and  
Davis Streets

17—Piedmont Hotel, Main and  
Andrews Streets

21—W H Carroll, Front Street

22—Front St M E Church, Front  
Street

23—Dr T S Faucette, W Front  
Street

## CAROLINA PETROLEUM CO.

Wholesale and Retail Dealers in  
OILS, KEROSENE, GASOLINE, GREASES  
PHONE 834

# GREEN & M<sup>C</sup>CLURE

COMPLETE HOME OUTFITTERS SINCE 1907

GRAHAM, N. C.

PHONE 251

CITY GOV

451

CITY GOV

- 24—Plaid Mill Office, West Park Avenue
- 15—F L Williamson, West Davis Street
- 26—First Ward Graded School, Church and Kims Streets
- 27—L D Meador, Main and Kims Streets
- 28—Spoon's Dairy, South Broad Street
- 31—Brown's Hosiery Mill, North Main
- 22—Second Ward Graded School, Fisher Street
- 33—Smith & Qualls Store, North Main
- 34—W J Thomas, Rauhut & Union Streets
- 35—Mrs B R Sellars, Park Ave
- 36—Elmira Mills, West Burlington
- 37—Southern Hosiery Mills, Logan Street
- 38—Lake Side Mills, Lake Side Avenue
- 41—Third Ward Graded School, North Broad Street
- 42—John Ireland, Ireland and Meban Streets
- 43—Milton Isley, Dixie and Anthony Streets
- 44—A B McKeels, North Main Street
- 45—King Cotton Mill, Ireland st
- 46—Ed Ausley, Mebane and James st
- 47—Jas Malone, Grace and Gilmore sts
- 51—First Baptist Church, Davis and Broad sts
- 52—East End Cafe, East Davis st
- 53—Alamance Lumber Co, E Webb av
- 54—T M Coble, South Broad st
- 55—C L Shoffner, Maple av and Cameron st
- 56—Burlington Coffin Co, Maple av and Tucker st
- 57—Fourth Ward Graded School, Maple av and Everett st
- 58—Paynes Store, Maple av and Anthony st

- 61—Dr E A Troxler, Lexington av and Fifth st
- 62—W W Brown, Church st
- 63—Fountain Place, Davis and Trollinger sts
- 64—Shelton's Store, Trollinger st
- 65—Colored Graded School, Richmond Hill
- 71—Thomas Bros Tln Shop, Lindsey st
- 81—Riddle's Store, Tucker and Chestnut sts
- 82—J M Atwater, East Davis st
- 83—Aurora Cotton Mills, Webb av

Any person giving or causing to be given a false alarm of fire or defacing Fire Boxes, Zone Markers, etc, shall be fined \$50.00 or be imprisoned See chapter 4, Section 65, City Ordinances  
**CITY OFFICIALS**  
 (Graham N C)

City Offices—n w Court Square  
 Mayor—John M Crawford  
 Mayor pro tem—L C Allen  
 Chief of Police—B M Cheek  
 City Clerk—R N Cook  
 City Tax Collector and Treas—R N Cook  
 Supt of City Water Works—J F Thompson  
 Supt City Schools—M E Yount  
 City Attorney—J Dolphus Long  
 Chief Fire Dept—W S D Long  
 Policeman—J E Isley

**Fire Department**  
 (Headquarters w Elm, 2 e of Maple—Phone 197-J)  
 Chief—W S D Long Jr

**Fire Boxes Graham**  
 14—P S Dixon corner  
 15—W J Nicks corner  
 23—McBride Holt corner  
 24—T J Reavis corner  
 32—J A Long corner  
 34—H W Scott corner  
 42—J M McCracken corner  
 43—W H Ausley corner  
 52—Travora Mills  
 62—Sidney Mills

306 S. MAIN

REAL ESTATE—RENTALS—INSURANCE—BONDS—INVESTMENT SECURITIES

**STANDARD REALTY AND SECURITY CO.**

PHONE 30

## BURLINGTON DRY CLEANING CO.

FAULTLESS CLEANERS AND DYERS  
 PHONE 306

# M. B. SMITH

Agents Southern Furniture Co.; Agents Artcraft Man'g. Co.; Buy Burlington-made Furniture  
"LET YOUR HOME COME FIRST"

**B. A. SELLARS & SONS, (INC.)**  
Dress Goods, Notions and Ladies' Ready-to-Wear Depts., Style Headquarters Since 1874  
PHONE 59

## COUNTY GOV

452

## BANKS

### ALAMANCE COUNTY GOVERNMENT

(Graham N C County Seat)  
Court House—Court Sq Graham N C  
Judge County Court—D J Walker  
County Solicitor—Jno S Thomas  
County Engineer—W S Hall  
Clerk of Superior Court—E H Murray  
Sheriff—C D Storey  
Deputy Sheriffs—W E Storey, H J Stockard, E A Hensley, Steadman, Isley, M W Gerringer, Jno B Vaughn, Geo A Blackman J L Patillo, Geo B Massey, L M Huffman, Luther Dickerson, Bunn Coble, E T Moize  
Register of Deeds—B M Rogers  
Treasurer—Mrs Mary Purse  
Coroner—R M Troxler  
Jail—Maple cor Elm  
Jailor—J E Isley  
County Home—Saxapahaw rd, Graham, Ernest Flythe supt  
County Manager—W O Warren  
County Supt Schools—A H King  
County Supt Public Welfare—Rev P H Fleming  
County Physician—Dr W R Goley  
County Attorney — J Dolphus Long  
County Board of Commissioners—W O Warren chmn (Graham), H Frank Mitchell (Burlington), Edwd Boswell (Burlington), Dr C E Kernodle (Burlington), J Arch Long (Haw River)  
Supervisor of County Roads—R A Lutterloh  
County Board of Education—C P Albright (Graham), E J Braxton (Snow Camp), J J Larnbeth (Elon College), J E Sellars (Mebane, R 3), W R Sellars (Burlington), Miss Fannie D Moore, clerk school board  
Judge 10th Judicial Dist—W A Devine  
Solicitor 10th Judicial Dist—W B Umstead

### UNITED STATES LOCAL GOVERNMENT

(Burlington N C)

Post Office—Spring cor Davis  
Postmaster—W R Freshwater  
Asst Postmaster—J C Jones  
Clerks—R D Riddle, E M Cheek, C L Jones, Jos Coble, Jack Stafford, Roy Wheely, Mrs Swannanoa Hoffman, Miss Maude Gunter  
City Mail Carriers—No 1 A W Cole, No 2 D E Moran, No 3 G F Isley, No 4 J F Idol, No 5 Harlan Moser  
Rural Carriers—No 1 J B Turner, No 2 J W Hayes, No 3 J W Tate, No 4 T A Amick, No 5 D S Hall, No 6 Ernest M Roscoe, No 7 J M Workman, No 8 J H Terrell, No 10 C H Coble, No 13 A H Spoon  
Janitors—C M Patterson, \*Dewey Griffith

### UNITED STATES LOCAL GOVERNMENT

Graham N C

Post Office—Court Sq cor Elm  
Postmaster—J R Guthrie  
Clerks—Miss Agnes A Liner and Mrs Norva L Guthrie  
Rural Carriers—John C Foust and John L Amick  
P O to Station Carrier—G R Garrett

### UNITED STATES LOCAL GOVERNMENT

(Haw River N C)

Post Office—Central Highway nr Sou Ry Station  
Postmaster—Miss Nancy E Bullard

### UNITED STATES LOCAL GOVERNMENT

(Glen Raven N C)

Post Office—Glen Raven N C  
Postmaster—Mrs Dora E Johnson

### BANKS

Atlantic Bank & Trust Co.—w Davis cor Main; capital \$1,250,000.00, surplus \$950,533.24, J M Fix chairmn of the board, S J

# MOORE'S MUSIC HOUSE

Pianos, Player Pianos, Organs, Phonographs and Sewing Machines  
112 E. FRONT

PHONE 832

# BELK-STEVENSON CO. "WE SELL FOR LESS"

DEPT. STORE  
BURLINGTON'S SHOPPING CENTER  
PHONE 528

## BANKS

453

## CHURCHES

Hinsdale cashier, J C Staley, asst cashier

Bank of Commerce (The)—102 w Front, capital \$46,000.00, surplus \$19,276.07, C V Sellars pres, R H Whitehead v-pres, M W McPherson cashier, R A Maynard asst cashier

Bank of Haw River—Central Highway nr P O Haw River, capital \$10,000.00, surplus \$7,367.90. Saml A Vest pres, J A Long cashier

Citizens Bank of Graham—n Main nr Court Sq Graham, W J Nicks pres, W B Green v-pres, J S Cook cashr

First National Bank (The)—217 s Main, capital \$60,000.00, surplus and undivided profits \$54,712.83, W W Lasley pres, C V Sellars v-pres, R W Malone cashr C V Long asst cashr

Morris Plan Bank (The)—323 s Main, W H May pres, D E Sellars v-pres, J M Fix cashr

National Bank of Alamance (The)—s w Court Sq Graham, J Harvey White pres, Charles A Scott v-pres and cashr, H W Scott v-pres, W E Bason asst cashr

(See also Classified Business Directory)

## BUILDING AND LOAN ASSOCIATIONS

Alamance Home Builders Assn 401 s Main over Atlantic B & T Co, J L Scott pres, R M Morrow v-pres, W E Sharpe sec-treas

Central Home Builders Assn 427 s Main, R H Whitehead pres, H F Mitchell v-pres, W W Brown sec-treas

Graham Home Bldg Co—w Harden 3 w of Main Graham, Chas S Scott pres, P S Dixon sec-treas

Mutual Building Loan Assn—306 s Main, J A Barnwell pres, A A Apple v-pres, D R Fonville sec-treas

A A Apple v-pres, D R Fonville sec-treas

## BUSINESS ORGANIZATIONS

American Red Cross Burlington Chapter, office Chamber of Commerce, Miss Lois Cates P H N

Burlington Chamber of Commerce 429 s Main, S J Hinsdale pres, W K Holt 1st v-pres, W R Sellars 2d v-pres, H B Skinner sec, M B Smith treas

Burlington Merchants Assn—429 s Main, B B Brown pres, J W Patterson 1st v-pres, R Homer Andrews 2d v-pres, H B Skinner sec-mngr, Carl Garrison treas

Graham Chamber of Commerce Graham N C—meets on call at Court House Graham, Wm D Scott sec

## CEMETERIES

Burlington Cemetery—s Main extd

Graham Cemetery—e end of Elm, Graham

Haw River Cemetery—e Haw River, Haw River

Linwood Cemetery—e Elm extd Graham

Pine Hill Cemetery—s Main extd at city limits, R W Askew caretkr

Providence Cemetery—n Main nr Sou Ry sta, Graham

Trollinger Cemetery—w s of River n of Sou Ry

## CHURCHES

(White)

(Baptist)

Burlington Primitive Baptist Church—608 James, Rev W C Jones pastor

First Baptist Church—s Broad cor e Davis, Rev S O Chrysler pastor

First Baptist Church—Guthrie s w cor n Main, Graham, Rev R P Ellington pastor

Haw River Baptist Church—Raleigh rd Haw River, Rev J R Cantrell pastor

Hocutt Memorial Baptist Church—607 Staley cor Adams av Rev E C Dean pastor

**BRYAN'S GROCERY**—Staple and Fancy Groceries  
 "YOU'VE TRIED THE REST NOW TRY THE BEST"  
 PHONE 758



## ALAMANCE CHEVROLET CO.

SALES AND SERVICE

217-19 W. FRONT

PHONE 936

FORM 23

# MaDELLE BEAUTY SHOP

HAIRDRESSING, SHAMPOOING, MANICURING, MASSAGING, HAIR GOODS AND

320½ S Main

TOILET ARTICLES

Phone 951

DELICIOUS  
AND  
REFRESHING

IN BOTTLES

DRINK  
**Coca-Cola**

## CHURCHES

454

## CHURCHES

Missionary Baptist Church—  
Glen Raven

(Christian)

First Christian Church—w Dav-  
is cor Church, Rev G O Lank-  
ford pastor

Graham Christian Church—n  
Main, 1 s of Albright av, Gra-  
ham, Rev W C Wicker pastor

Haw River Christian Church—  
Central Highway in business sec-  
tion Haw River, Rev P H Flem-  
ing pastor

Providence Christian Church—  
n Main nr Sou Ry Sta, Rev  
Thos E White pastor

(Episcopal)

Church of the Holy Comforter  
—e Davis & s Broad, Rev T F  
Opie rector

(Friends)

Friend's Church—w Parker, 1  
w of n Main, Graham, Rev J M  
Pemor pastor

(Holiness)

Pilgrim Holiness Church—711 e  
Davis, Rev H M Swetzer pastor

(Lutheran)

Macedonia Lutheran Church—  
405-W Front nr Union av, Rev H  
P Wyrick pastor

(Methodist)

First Metho dist Protestant  
Church—605 e Davis, Rev S W  
Taylor pastor

Fountain Place M P Church—  
501 Atwater

Glen Raven Methodist Protes-  
tant Church—Glen Raven, Rev T  
A Williams pastor

Graham M E Church (South)  
—w s Main cor Maple, Rev G W  
Starling pastor

Graham M P Church—e s n  
Main, Graham, Rev D R Wil-  
liams pastor

Haw River M E Church—w s  
of River nr Sou Ry, Haw River,  
Rev G W Starling pastor

Haw River M P Church—w s  
of River nr Sou Ry, Haw River  
Rev O B Williams pastor

Webb Av M E Church—1001  
Webb av, Rev J W Autrey pas-  
tor

West Burlington M E Church  
—716 Kivett, Rev E G Overton  
pastor

(Presbyterian)

East Burlington Presbyterian  
Church—Midway, Rev W C  
Rourk pastor

Elmira Presby Church—Adams  
av cor Durham, Rev C M Brown  
pastor

First—301 w Front, Rev W R  
Potter pastor

First—w Harden 2 w of n Main,  
Rev W E Harrup pastor

Piedmont—800 Rainey, Rev W  
C Rourk pastor

(Reformed)

First Reformed Church—423 w  
Front, Rev H A Welker pastor

(Colored)

(Baptist)

Colored Baptist Church—s Main  
cor Guthrie, Graham

First Baptist Church—Fonville  
cor Seilars, Rev Ellis Boykin  
pastor

Glen Raven Baptist Church—  
Glen Raven N C

(Christian)

Ebenezer Christian Church—  
Richmond Hill, Rev C A Harris  
pastor

Graham Christian Church—  
(Children's Chapel) e Harden st,  
4 e of n Melville, Rev Wm M  
Lake pastor

(Holiness)

New Covenant Holiness Church  
—Richmond Hill, Rev G L Wag-  
ner pastor

St James Holiness Church—  
Richmond Hill, Rev Felix Bowles  
pastor

(Methodist)

A M E Church—w s Main, 1 s  
of College, Rev David Williams  
pastor

Longs Chapel A M E Zion  
Church—nr Travora Mills, Gra-  
ham

# ALAMANCE DRY CLEANERS

GENUINE DRY CLEANING

PHONE 740



# PACKARD SALES & SERVICE

"ASK THE MAN WHO OWNS ONE"

Front Cor. Church

FRONT ST. SERVICE STATION

Phone 386

## CHURCHES

455

## PARKS

Queen's Chapel M E Church—  
Petersburg. Rev A J Mitchell  
pastor

St Matthew A M E Church—  
209 e Morehead, Rev S G Tomp-  
kins pastor

(Presbyterian)

Colored Presbyterian Church—  
w s Maple, 6 s of Main

## CLUBS

Business and Professional Wo-  
men's Club—meets 2d and 4th  
Monday 8 P M Chamber of Com-  
merce, Miss Nettie Dailey pres,  
Miss Virginia Dameron rec sec

Colonial Club—108 w Front, R  
C Perkins mngr

Kiwanis Club of Graham—  
meets every Fri night 6:30 at M  
E Church Hut, Graham N C,  
Rev E W Harrop pres, S S Holt  
v-pres, M E Yount sec, Curtis  
Wrike treas

Mid City Club—100½ w Front  
Riverside Club—Central High-  
way, Haw River, W G Ward  
mngr

## EDUCATIONAL

### Schools—Public

Burlington High School—Haw-  
kins cor Broad, Wm D Halfacre  
prin

Burlington Graded School (3d  
grade only)—132 Hawkins, Miss  
Lizzie Whitley tchr

Broad Street School—Hawkins  
cor Broad, W D Halfacre prin

Fisher Street School—Fisher  
cor Union, Miss Mary Grier prin

\*Foundry School—Mable av  
extd, S G Walker prin, Mary  
Bell Thomas tchr

\*Glen Raven Colored School—  
Glen Raven N C, Lessie Sharpe  
prin, Julia Day asst prin

Glen Raven School—Glen Ra-  
ven N C, E C Rumbley prin

Graham Public School—n Main  
cor College, Graham, H G Mc-  
Bane prin

Haw River Public Schools—Cen-  
tral Highway e from town Haw  
River, J D Barber supt

Maple Avenue School—Maple  
av cor Everett, Miss Susie Star-  
ford prin

\*Richmond Hill School—Rich-  
mond Hill, Wm Sellars prin

### Schools—Private

Alamance Training School—  
Sugar Hill, Jno F Gunn prin

Burlington Business College—  
105-06-07 J C Penney Bldg, L M  
Cannon prin

Community Kindergarten  
(Episcopal)—410 Webb av, Mrs  
Blanche Ogden prin

Glen Hope School—Piedmont  
Estates, C C Thompson prin

### HOSPITALS AND HOMES

Alamance County Home—s  
Main extd, R D 2, Haw River,  
Ernest Flythe supt

Christian Orphanage—Elon Col-  
lege N C

Rainey Hospital—Piedmont Es-  
tates, Dr J Rainey Parker propr

### LIBRARIES

Burlington Public Library —  
Burlington High School, Miss  
Ella A Wells librarian

### NEWSPAPERS

(See Classified Business Section)

### PARKS

Graham Baseball Park—s s  
Graham, Haw River rd nr city  
limits

\*Graham Athletic Park—Dur-  
ham rd

Travora Baseball Park — nr  
Travora Mnfg Co, Graham

\*Williams Park—Piedmont Hill

DAY 357-1077.

House Furnishers, Funeral Directors and Embalmers, Ambulance Service

**RICH & THOMPSON**

GRAHAM, N. C.

—PHONES—

NIGHT 1077-618-J—546-W

PHONE 244

**BURLINGTON DRUG CO., (INC.)**

COURTEOUS SERVICE

# M. B. SMITH

Agents Southern Furniture Co.; Agents Artcraft Man'g. Co.; Buy Burlington-made Furniture  
 "LET YOUR HOME COME FIRST"

**B. A. SELLARS & SONS, (INC.)**  
 Dress Goods, Notions and Ladies' Ready-to-Wear Depts., Style Headquarters Since 1874  
 PHONE 59

## SECRET SOCIETIES

456

## SECRET SOCIETIES

### SECRET SOCIETIES AND FRA- TERNAL ORGANIZATIONS

(I O O F)

(White)

Friendship Rebekah Lodge No 132—meets 1st & 3rd Thursdays at 8 p m 312½ s Main

Phoenix No 119, I O O F—meets every Tuesday night at 8 p m 312½ s Main

(Colored)

Colored Odd Fellows—meets at Hall w s Maple, 5 s of Main, Jno Trollinger sec

Jr O United Am Mechanics

Jr O U A M No 34—meets every Friday at 8 p m 312½ s Main

(Knights of Pythias)

(White)

K of P No 256—meets every Friday at 8 p m Masonic Hall 108½ e Davis

(Colored)

\*American Eagle No 334 K of P—meets 2d & 4th Tuesdays at 8 p m over Thomas Tin Shop

(Masonic)

(White)

Alamance Council No 21 R & S M—meets 1st Wed of each month 8 p m Masonic Hall 108½ e Davis

Bulah Lodge No 409 A F & A M—meets 2d Monday at 8 p m over Cates Lowe & Cheek Furn Co 108½ e Davis

Burlington Chapter No 84 R A L—meets 1st and 3d Thurs 8 p m Masonic Hall 108½ e Davis

K T Burlington Commandery No 32—meets 2nd & 4th Thursday at 8 p m Masonic Hall over Cates Lowe & Cheek Furn Co 108½ e Davis

Elizabeth Chapter No 41 O E S—meets 1st & 3d Tuesday Masonic Hall at 8 p m over Cates Lowe & Cheek Furn Co 108½ e Davis

(Colored)

\*Augusta No 642 A F & A M—meets 1st & 3d Monday nights over Thomas Tin Shop on Sellars st

(Sons and Daughters of Liberty)

Purity Council No 22—meets every Sat at 8 p m over Freeman's Drug Store 312½ s Main

(U C V)

Alamance Camp No 1847—meets twice a year May 10th, Graham N C, July 4th Burlington, R J Thompson capt

(United Daughters of Confederacy)

Chas F Fisher Chapter—meets 1st Friday of each month at members' homes, Mrs H Frank Mitchell pres

(Woodmen of World)

Robt E Lee Camp No 30—meets every Monday at 8 p m over Freeman's Drug Store 312½ s Main

(Miscellaneous)

\*Good Samaritan 20th Century No 65 (Colored)—meets 2d & 4th Thurs 8 p m at Sellars Hall, Glencoe rd

## MOORE'S MUSIC HOUSE

Pianos, Player Pianos, Organs, Phonographs and Sewing Machines  
 112 E. FRONT PHONE 832

# LIST OF PUBLICATIONS

## *The HOUSE of DIRECTORIES*

P. O. Box 1098

ASHEVILLE, N. C.

### Alabama

Alabama City  
Gadsden  
Dothan  
Huntsville  
Opelika

### Arkansas

Jonesboro  
Helena  
Pine Bluff  
Paragould  
Stuttgart

### Georgia

Albany  
Athens  
Bainbridge  
Cordele  
Dalton  
Dublin  
Fitzgerald  
Gainesville  
Griffin  
La Grange  
Newnan  
Rome  
West Point

### Florida

Bradentown  
Ft. Pierce  
Lake Worth  
Ft. Lauderdale  
Hollywood  
Homestead  
Kissimmee  
Orlando  
Palatka  
Palmetto  
St. Cloud  
Plant City  
Stuart  
West Palm Beach  
Sarasota  
Vero Beach

### Illinois

Cairo  
Marion  
Mt. Carmel  
Mt. Vernon

### Indiana

Frankfort  
Greensburg

### Kentucky

Ashland  
Bowling Green  
Catlettsburg  
Middlesboro  
Owensboro  
Russell  
Winchester

### Louisiana

Alexandria  
Baton Rouge  
Lafayette  
Lake Charles  
Monroe

### Mississippi

Biloxi  
Brookhaven  
Clarksdale  
C. rinth  
Greenville  
Gulfport  
Jackson  
Laurel  
McComb  
Yazoo City

### North Carolina

Asheville  
Burlington and Graham  
Charlotte  
Concord  
Dunn  
Elizabeth City  
Gastonia  
Greenville  
Henderson  
Hendersonville  
High Point  
Hickory  
Lexington  
Monroe  
Mt. Airy  
Reidsville  
Salisbury and Spencer  
Statesville  
Washington  
Winston-Salem

### Ohio

Ashland  
Balletountaine  
Circleville  
Urbana  
VanWert

### Pennsylvania

Bethlehem  
Chambersburg

### South Carolina

Anderson  
Bennettsville  
Camden  
Charleston  
Chester  
Clinton  
Columbia  
Darlington  
Florence  
Gaffney  
Greenville  
Greenwood  
Greers  
Hartsville  
Laurens  
Marion  
Newberry  
Orangeburg  
Rock Hill  
Spartanburg  
Sumter  
Union

### Tennessee

Johnson City  
Kingsport  
Greenville  
Irwin  
Morristown  
Maryville

### Texas

Brownsville  
Corpus Christi  
Laredo  
Orange  
Taylor

### Virginia

Clifton Forge  
Danville  
Fredericksburg  
Harrisonburg  
Suffolk  
Winchester

*Office* — *Commercial* — *Society*

# PRINTING

**In Fact, Anything You Want in the Printing Line**

**Our Aim Is Good Workmanship  
and Prompt Service**



Ever since the day Ben Franklin revolutionized the world by his first sheet, fresh with printer's ink, the printing industry has come to the front by leaps and bounds. Today printing is an absolute necessity.

**GET RESULTS FROM YOUR ADVERTISING  
By Getting Effective Printing**

**It's Advertising, Brains & Printing That Bring Results**

**THE MILLER PRESS—For Quality Printing**

P. O. Box 1098

Asheville, N. C.

**Largest Publishing House in Western North Carolina**

WHEN WRITING ADVERTISERS PLEASE MENTION THE DIRECTORY

# Miller's Directory Calendar

1927

| Gen. | Mon. | Tues. | Wed. | Thurs. | Fri. | Sat. |
|------|------|-------|------|--------|------|------|
| 2    | 3    | 4     | 5    | 6      | 7    | 8    |
| 9    | 10   | 11    | 12   | 13     | 14   | 15   |
| 16   | 17   | 18    | 19   | 20     | 21   | 22   |
| 23   | 24   | 25    | 26   | 27     | 28   | 29   |
| 30   | 31   |       |      |        |      |      |

JAN.

FEB.

MAR.

APR.

MAY

JUNE

JULY

AUG.

SEPT.

OCT.

NOV.

DEC.



**ERNEST H. MILLER**  
Publisher

**DON'T**



In your Business  
with Antiquated  
Ideas and Notions  
The City Directory  
is an official guide  
for  
**BUSINESS MEN**  
and a splendid  
medium for your  
advertisements

**The House of  
Directories**

P. O. Box 1098  
Asheville, N. C.

1928

| San. | Mon. | Tues. | Wed. | Thurs. | Fri. | Sat. |
|------|------|-------|------|--------|------|------|
| 1    | 2    | 3     | 4    | 5      | 6    | 7    |
| 8    | 9    | 10    | 11   | 12     | 13   | 14   |
| 15   | 16   | 17    | 18   | 19     | 20   | 21   |
| 22   | 23   | 24    | 25   | 26     | 27   | 28   |
| 29   | 30   | 31    |      |        |      |      |

|    |    |    |    |    |    |    |
|----|----|----|----|----|----|----|
| 1  | 2  | 3  | 4  | 5  | 6  | 7  |
| 8  | 9  | 10 | 11 | 12 | 13 | 14 |
| 15 | 16 | 17 | 18 | 19 | 20 | 21 |
| 22 | 23 | 24 | 25 | 26 | 27 | 28 |
| 29 | 30 | 31 |    |    |    |    |

|    |    |    |    |    |    |    |
|----|----|----|----|----|----|----|
| 1  | 2  | 3  | 4  | 5  | 6  | 7  |
| 8  | 9  | 10 | 11 | 12 | 13 | 14 |
| 15 | 16 | 17 | 18 | 19 | 20 | 21 |
| 22 | 23 | 24 | 25 | 26 | 27 | 28 |
| 29 | 30 | 31 |    |    |    |    |

|    |    |    |    |    |    |    |
|----|----|----|----|----|----|----|
| 1  | 2  | 3  | 4  | 5  | 6  | 7  |
| 8  | 9  | 10 | 11 | 12 | 13 | 14 |
| 15 | 16 | 17 | 18 | 19 | 20 | 21 |
| 22 | 23 | 24 | 25 | 26 | 27 | 28 |
| 29 | 30 | 31 |    |    |    |    |

|    |    |    |    |    |    |    |
|----|----|----|----|----|----|----|
| 1  | 2  | 3  | 4  | 5  | 6  | 7  |
| 8  | 9  | 10 | 11 | 12 | 13 | 14 |
| 15 | 16 | 17 | 18 | 19 | 20 | 21 |
| 22 | 23 | 24 | 25 | 26 | 27 | 28 |
| 29 | 30 | 31 |    |    |    |    |

|    |    |    |    |    |    |    |
|----|----|----|----|----|----|----|
| 1  | 2  | 3  | 4  | 5  | 6  | 7  |
| 8  | 9  | 10 | 11 | 12 | 13 | 14 |
| 15 | 16 | 17 | 18 | 19 | 20 | 21 |
| 22 | 23 | 24 | 25 | 26 | 27 | 28 |
| 29 | 30 | 31 |    |    |    |    |

|    |    |    |    |    |    |    |
|----|----|----|----|----|----|----|
| 1  | 2  | 3  | 4  | 5  | 6  | 7  |
| 8  | 9  | 10 | 11 | 12 | 13 | 14 |
| 15 | 16 | 17 | 18 | 19 | 20 | 21 |
| 22 | 23 | 24 | 25 | 26 | 27 | 28 |
| 29 | 30 | 31 |    |    |    |    |

FOR ALL BUSINESS  
**THE HOOD SYSTEM INDUSTRIAL BANE**  
PAGE 21

**R. S. GILMORE**

Director of Ice Plant  
Having Immediate Facilities

**BURLINGTON ICE CO.**

ICE DEALERS

Day 984-W — PHONES — Night 984-W

**STANDARD LUMBER CO.**

Full Time Building Material, Sash, Doors,  
Frames, Interior Trim, Ceilings, Insulating  
Lumber

Phone 938 Near Bus. Ry. Depot

**SIMPSON DRUG CO., INC**

SWIFT CUSTOM SERVICE

Davis St. Phone 969

**DIXIE GRINDING CO.**

Cylinder and Crankshaft Grinding, Acety-  
lene and Electric Welding

Graham, N. C. Phone 981-W

**CATES & JOHNSON COAL CO.**

Wood, Coal  
Phone 994

THE HOME BAKERY

Phone 994