

113  
ALLAS, E. H.

II. CLASSICAL FLORA.

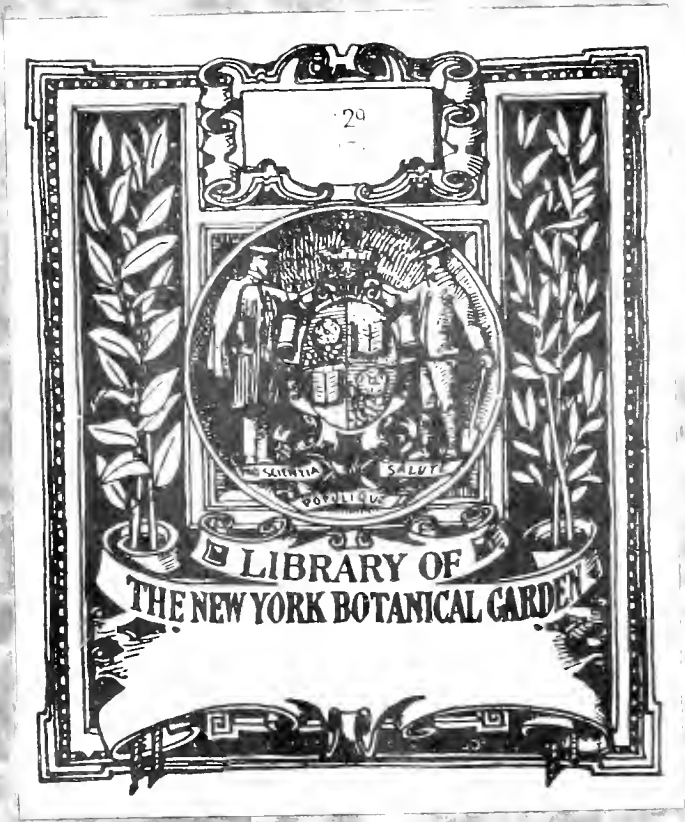

MINNEWASKA'S FLORA

"A little world made cunningly  
Of elements and an Angelic Sprite"

\*\*\*\*\*

This list is not supposed to be perfect or exhaustive. It is submitted for amendment and enlargement, and is designed merely to introduce the plants and flowers of Minnewaska and its vicinity to those who are disposed to improve their acquaintance and to better the instruction which has been here compiled from the contributions of several persons.

JULY, 1896



RANUNCULACEAE. (Crowfoot Family.)

*Clematis Virginiana* - Common Virgin's Bower.

*Anemone Virginiana* - Thimble Weed.

*Hepatica triloba* - Liver Leaf.

*Thalictrum dioicum* - Early Meadow Rue.

*T. polygamum* - Tall Meadow Rue.

*Ranunculus Acris* - Tall Buttercups.

*Aquilegia Canadensis* - Wild Columbine.

NYMPHAEACEAE. (Water Lily Family.)

*Nuphar advena* - Yellow Pond Lily.

SARRACENIA. (Side Saddle Flower.)

*Sarracenia Purpurea* - Pitcher Plant, Huntsman's Cup.

FUMARIACEAE. (Fumitory Family.)

*Corydalis glauca* - Pale Corydalis.

CRUCIFERAE. (Mustard Family.)

*Hesperis Matronalis* - Dame's Violet.

*Brassica (or Sinapis) Nigra* - Black Mustard.

*Capsella Bursa Pastoris* - Shepherd's Purse.

*Thlaspi arvense* - Field Pennycress.

*Raphanus Raphanistrum* - Wild Radish or Jointed Charlock.

VIOLACEAE. (Violet Family.)

*Viola palmata* - Common Blue Violet.



CARYOPHYLLACEAE. (Pink Family.)

*Saponaria officinalis* - Soapwort, Bouncing Bet.

*Silene nivea* - Starry Champion.

*Lychnis diurna* - Red Lychnis.

*Arenaria Caroliniana* - Pinebarren Sandwort.

*A. lateriflora* (*Moehringia*).

*Cerastium viscosum* - Mouse Ear Chickweed.

*Stellaria media* - Common Chickweed.

PORTULACACEAE. (Purslane Family.)

*Portulaca oleracea* - Common Purslane.

Hypericaceae. (St. John's Wort Family.)

*Hypericum perforatum* - Common St. John's Wort.

*H. maculatum*.

*H. Canadense*. (Var. *Minimum*.)

*H. nudicaule*.

*Elodes campanulata* - Marsh St. John's Wort.

MALVACEAE. (Mallow Family.)

*Malva Moschata* - Musk Mallow.

*M. Alcea*.

GERANIACEAE. (Geranium Family.)

*Geranium Pusillum*.

*G. Robertianum* - Herb Robert.

*Oxalis Acetosella* - Common Wood Sorrel.

*Impatiens fulva* - Spotted Touch-me-not.





ILICINEAE. (Holly Family.)

*Ilex monticola* (Prinoides.)

*I. verticillata* - Black Alder, Winterberry.

RHAMNACEAE. (Buckthorn Family.)

*Ceanothus Americanus* - New Jersey Tea.

VITACEAE. (Vine Family.)

*Ampelopsis quinquefolia* - Virginia Creeper.

POLYGALACEAE. (Milkwort Family.)

*Polygala sanguinea* - Milkwort.

LEGUMINOSAE. (Pulse Family.)

*Baptisia tinctoria* - Wild Indigo.

*Lupinus perennis* - Wild Lupine.

*Trifolium pratense* - Red Clover.

*T. repens* - White Clover.

*T. hybridum* (Alsike C.)

*T. agrarium* - Yellow or Hop Clover.

*Amorpha microphylla* - False Indigo.

*Robinia hispida* - Bristly Locust or Rose Acacia.

*Wistaria frutescens*.

*Coronilla varia*.

*Desmodium pauciflorum* - Tick Trefoil.

*Lespedeza reticulata* - Bush Clover.

*Vicia sativa* - Common Vetch or Tare.

*Phaseolus perennis* - Wild Bean.

*Strophostyles angulosa*.



ROSACEAE. (Rose Family.)

- Prunus Pennsylvanica* - Wild Red Cherry.  
*Spiraea salicifolia* - Common Meadow Sweet.  
*S. tomentosa* - Hard Hack. Steeple Bush.  
*Rubus odoratus* - Purple Flowering Raspberry.  
*Rubus triflorus* - Dwarf Raspberry.  
*R. occidentalis* - Thimbleberry.  
*R. Canadensis* - Low Blackberry. Dewberry.  
*R. villosus* - Common or High Blackberry.  
*Waldsteinia fraganoides* - Barren Strawberry.  
*Potentilla rivalis* - Cinquefoil.  
*P. Canadensis* - Common Cinquefoil.  
*Agrimonia Eupatoria* - Common Agrimony.  
*A. parviflora* - Small Flowered Agrimony.  
*Rosa Rubiginosa* - Sweetbrier. Eglantine.  
*Pyrus Americana* - American Mountain Ash.  
*Amelanchier Canadensis* - Juneberry or Shadbush.

SAXIFRAGACEAE. (Saxifrage Family.)

- Mitella diphylla* - Mitrewort.  
*Parnassia parviflora*, or *Caroliniana*-Grass of Parnassus.  
*Ribes Rubrum* - Red Currant.

CRASSULACEAE. (Orpine Family.)

- Sedum Telephium* - Garden Orpine. Live-for-ever.

DROSERACEAE. (Sundew Family.)

- Drosera rotundifolia* - Round-leaved Sundew.  
*D. Intermedia*.



LYTHRACEAE. (Loosestrife Family.)

*Lythrum Salicaria* - Spiked Loosestrife.

ONAGRACEAE. (Evening Primrose Family.)

*Epilobium angustifolium* - Great Willow Herb. Fireweed.

*E. Hirsutum*.

*Epilobium lineare*.

*E. palustre*.

*Oenothera biennis* - Common Evening Primrose.

*Oenothera biennis* - Var. *grandiflora*.

*OE. pumila*.

*OE. fruticosa* - Sundrops.

*Circaea Lutetiana* - Enchanter's Nightshade.

CUCURBITACEAE. (Gourd Family.)

*Echinocystis lobata* - Wild Balsam Apple.

UMBELLIFERAE. (Parsley Family.)

*Thaspium aureum*. Var. *trifoliatum* - Meadow Parsnip.

*Pastinaca sativa* - Common Parsnip.

ARALIACEAE. (Ginseng Family.)

*A. racemosa* - Spikenard.

*A. hispida* - Bristly Sarsaparilla. Wild Elder.

*A. nudicaulis* - Wild Sarsaparilla.

CORNACEAE. (Dogwood. Cornel.)

*Cornus Canadensis* - Dwarf Cornel. Bunchberry.

CAPRIFOLIACEAE. (Honeysuckle Family.)

*Sambucus Canadensis* - Common Elder.

*S. racemosa* - Red berried Elder.



RUBIACEAE. (Madder Family.)

*Houstonia Caerulea* - Bluets. Quaker Ladies.  
*Mitchella repens*.

COMPOSITAE. (Composite Family.)

*Eupatorium purpureum* - Joe Pye Weed.  
*E. Ageratoides* - White Snake Root.  
*E. perfoliatum* - Thoroughwort. Boneset.  
*Solidago latifolia*. - Golden Rod (Broad Leaved.)  
*S. bicolor*.  
*S. bicolor*. Var. *concolor*.  
*S. Virgaurea*. Var. *Alpina*.  
*S. humilis*.  
*S. Sempervirens*.  
*S. Stricta*.  
*S. odora* - Sweet Golden Rod.  
*S. odora*. Var. *inodora*.  
*S. pilosa*.  
*S. ulmifolia* - Elm-leaved Golden Rod.  
*S. neglecta*.  
*S. neglecta*. Var. *linoides*.  
*S. Shortii*.  
*S. nemoralis*.  
*S. Ohioensis*.  
*S. Houghtonii*.  
*S. lanceolata*. (*Euthamia*.)  
*Aster diffusus*.  
*A. vimineus*, var. *foliolosus*.  
*A. nemoralis*.

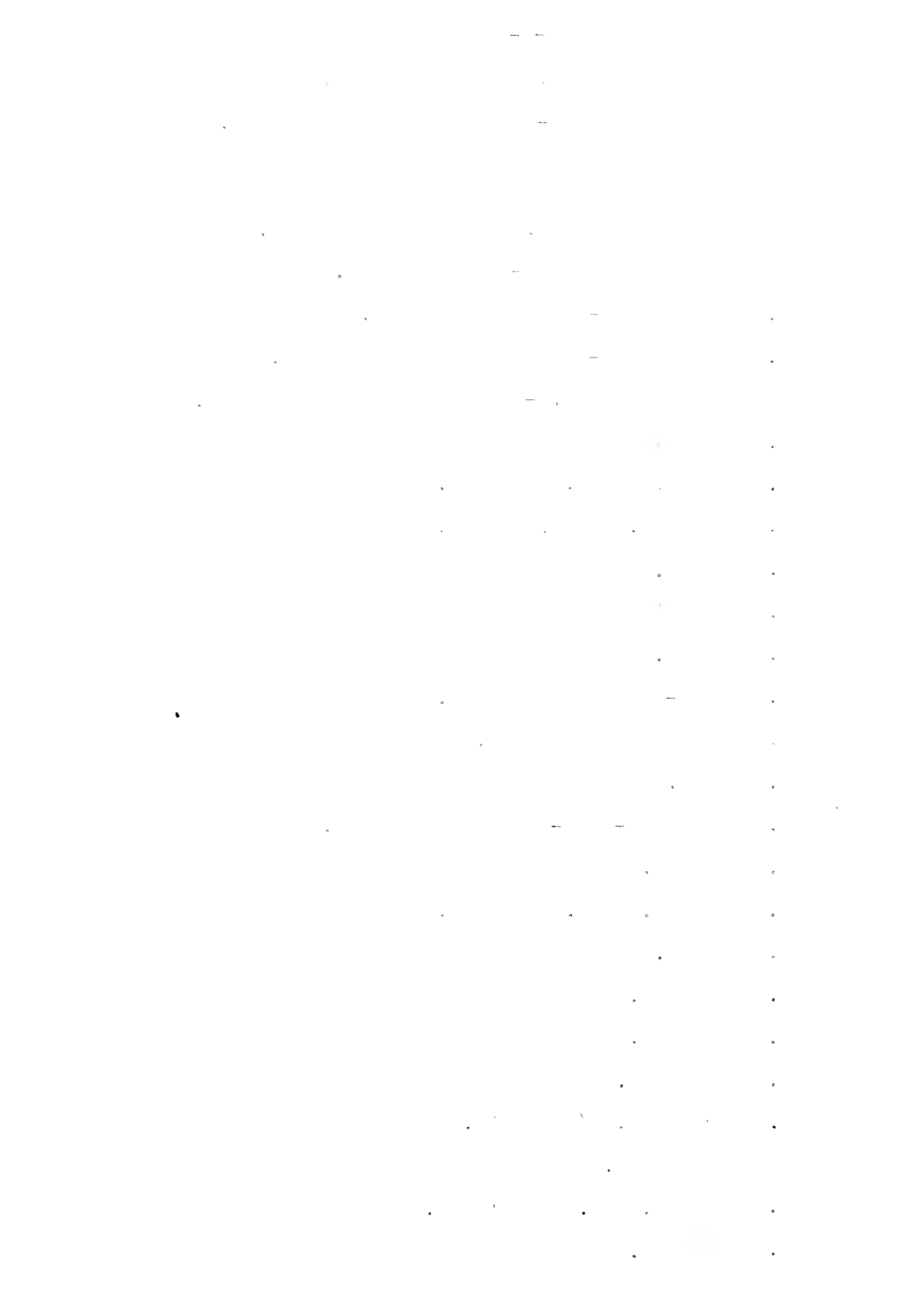



*Erigeron strigosus* - Daisy Fleabane.  
*Anaphalis margaritacea* - Pearly Everlasting.  
*Gnaphalium polycephalum* - Common Everlasting.  
*Inula Helenium* - Elecampane.  
*Rudbeckia hirta* - Cone Flower. Black-eyed Susan.  
*Lepachys pinnata*.  
*Helianthus laetiflorus* - Sun-flower.  
*H. giganteus*.  
*Bidens* - Bar Marigold.  
*Achillea millefolium* - Common Yarrow.  
*Chrysanthemum Leucanthemum* - Ox-Eye or White Daisy.  
*Tanacetum vulgare* - Common Tansy.  
*Cnicus lanceolatus* - Common Thistle.  
*Krigia* - (Cynthia) Dandelion.  
*Cichorium Intybus* - Succory or Chicory.  
*Hieracium venosum* - Rattlesnake Weed.  
*H. longipilum*.  
*Prenanthes serpentaria* - Lion's Foot. Gall of the Earth.  
*Taraxacum officinale* - Common Dandelion.  
*Lactuca Canadensis* - Wild Lettuce.  
*Senecio vulgaris* - Common Groundsel.

LOBELIACEAE. (Lobelia Family.)

*Lobelia cardinalis* - Cardinal Flower.  
*L. syphilitica* - Great Lobelia.  
*L. spicata* - Spiked Lobelia.  
*L. Nuttallii*.  
*L. inflata* - Indian Tobacco.  
*L. Dortmanna* - Water Lobelia.



ERICACEAE. (Heath Family.)

- Gaylussacia frondosa* - Blue Tangle. Dangleberry.  
*G. resinosa* - Black Huckleberry.  
*Vaccinium arboreum* - Farkleberry.  
*V. stamineum* - Deerberry. Squaw Huckleberry.  
*V. Pennsylvanicum* - Dwarf Blueberry.  
*V. vacillans* - Low Blueberry.  
*V. corymbosum* - Common Blueberry.  
*V. macrocarpon* - Large or American Cranberry.  
*Gaultheria procumbens* - Creeping Wintergreen. Teaberry.  
*Kalmia latifolia* - Mountain Laurel.  
*K. angustifolia* - Sheep Laurel.  
*Rhododendron viscosum* - Clammy Azalia or White Swamp  
Honeysuckle.  
*R. nudiflorum* - Purple A. or Pinxter Flower.  
*R. maximum* - Great Laurel.  
*Clethra alnifolia* - Sweet Pepper Bush.  
*Chimaphila umbellata* - Prince's Pine. Pipsissewa.  
*Pyrola secunda* - Pyrola.  
*P. elliptica* - Shinleaf.  
*Monotropa uniflora* - Indian Pipe. Corpse Plant.  
*M. Hypopitys* - Pine Sap. False Beechdrops.

PRIMULACEAE. (Primrose Family.)

- Trientalis Americana* - Star Flower.  
*Sterionema ciliatum*.  
*S. longifolium*.  
*Lysimachia quadrifolia* - Loosestrife.  
*L. ciliata*.



*L. longifolia*.

*L. thyrisiflora* - Tufted Loosestrife.

*Anagallis arvensis* - Common Pimpernel.

*Ligustrum vulgare* - Privet or Prim.

APOCYNACEAE. (Dogbane Family.)

*Apocynum Androsaemifolium* - Spreading Dogbane.

ASCLEPIADACEAE. (Milkweed Family.)

*Asclepias Cornuti* - Common Milkweed or Silkweed.

*A. phytolaccoides* - Poke Milkweed.

GENTIANACEAE. (Gentian Family.)

*Gentiana serrata* - Fringed Gentian.

*G. quinqueflora* - Five-leaved Gentian.

*G. Andrewsii* - Closed Gentian.

POLEMONIACEAE. (Polemonium Family.)

*Phlox subulata* - Ground or Moss Pink.

BORRAGINACEAE. (Borage Family.)

*Echium vulgare* - Blueweed.

CONVOLVULACEAE. (Convolvulus Family.)

*Ipomaea (Quamoclit) coccinea* - Cypress Vine.

*Convolvulus Arvensis* - Bindweed.

*Cuscuta Gronvoii* - Dodder.

*C. glomerata*.

SOLANACEAE. (Nightshade Family.)

*Solanum Dulcamara* - Bittersweet.

*Nicotiana rustica* - Wild Tobacco.



SCROPPULARIACEAE. (Figwort Family.)

*Verbascum Thapsus* - Common Mullein.

*Linaria vulgaris* - Ramsted. Butter and Eggs.

*Chelone glabra* - Turtle head.

*Mimulus ringens* - Monkey Flower.

*Veronica scutellata* - Marsh Speedwell.

*V. officinalis* - Common Speedwell.

*Gerardia grandiflora* - Gerardia.

*G. laevigata* or *integrifolia*.

*G. purpurea* - Purple Gerardia.

*G. purpurea*. Var. *Paupercula*.

*Pedicularis Canadensis* - Common Lousewort, Wood Betony.

*Melampyrum Americanum* - Cow Wheat.

LABEATAE. (Mint Family.)

*Collinsonia Canadensis* - Horse Balm. Richweed.

*Lycopus sessifolius* - Water Horehound.

*Monarda didyma* - Oswego Tea, Horse Balm.

*M. fistulosa* - Wild Bergamot.

*M. fistulosa*. Var. *mollis*.

*Nepeta Cataria* - Catnip.

*Scutellaria latiflora* - Mad Dog Skullcap.

*S. pilosa*.

*Leonurus Sibiricus* - Motherwort.

*Brunella vulgaris* - Common Self-heal.

*Physostegia Virginiana* - False Dragonhead.

*Leonurus Cardiaea* - Common Motherwort.





POLYGONACEAE. (Buckwheat Family.)

*Rumex Britannica* - Great Water Dock.

*R. crispus* - Curled Dock.

*R. Acetosella* - Field or Sheep Sorrel.

*Polygonum Hartwrightii* - Knotweed.

*P. arifolium* - Halbred-leaved Tear Thumb.

*P. sagittatum* - Arrow-leaved Tear Thumb.

*P. dumetorum* - Climbing False Buckwheat.

*Fagopyrum esculentum* - Buckwheat.

EUPHORBIACEAE. (Spurge Family.)

*E. corallata* - Euphorbia.

*E. Cyparissias* - Cypress Spurge.

*Crotonopsis linearis*.

MYRICACEAE. (Sweet Gale Family.)

*Myrica asplenifolia* - Sweet Fern.

EMPETRACEAE. (Crowberry Family.)

*Corema Conradii* - Broom Crowberry.

ORCHIDACEAE. (Orchid Family.)

*Spiranthes gracilis* - Ladies' Tresses.

*S. Simplex*.

*Goodyera repens* - Rattlesnake Plantain.

*G. Menziesii*.

*Pogonia ophioglossoides* - Pogonia.

*Orchis spectabilis*.

*Habenaria blephariglottis* - White-fringed Orchid.

*H. psycodes* - Purple-fringed Orchid.

*Cypripedium spectabile*.

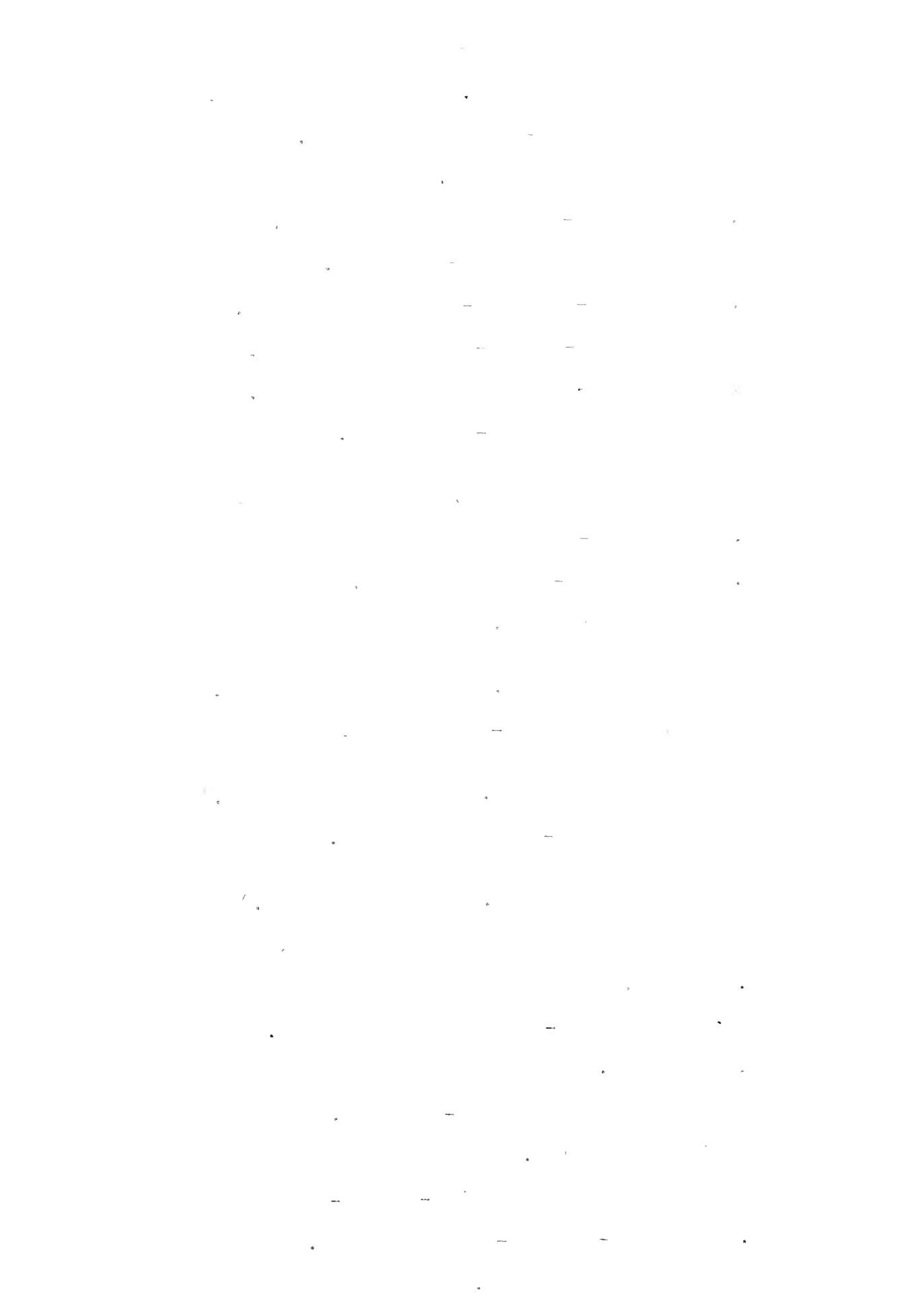

IRIDACEAE. (Iris Family.)

*Iris versicolor* - Larger Blue Flag.

*Sisyrinchium angustifolium* - Blue-eyed Grass.

LILIACEAE. (Lily Family.)

*Smilax herbacea* - Carrion Flower.

*S. rotundifolia* - Common Greenbrier. Horse Brier.

*S. tamnoides* (*bona nox*).

*Polygonatum biflorum* - Smaller Solomon's Seal.

*P. giganteum* - Great Solomon's Seal.

*Smilacina bifolia* - False Solomon's Seal.

*Smilacina racemosa* - False Spikenard.

*Streptopus amplexifolius* - Twisted Stalk.

*Clintonia borealis*.

*Lilium Philadelphicum* - Wild Orange Red Lily.

*Medeola Virginiana* - Indian Cucumber Root.

*Trillium erectum*.

*Veratium viride* - American White Hellebore.

TYPHACEAE. (Cat Tail Family.)

*Typha latifolia* - Common Cat Tail.

ARACEAE. (Arum Family.)

*Arisaema triphyllum* - Indian Turnip.

ALISMACEAE. (Water Plantain Family.)

*Sagittaria variabilis* - Arrow Head.

ERICCAULEAE. (Pipewort Family.)

*Eriocaulon septangulare*.



EQUISETACEAE. (Horse Tail Family.)

*Equisetum sylvaticum* - Horse Tail.

*E. limosum*.

FILICES - Ferns.

POLYPODIUM. (Polypody.)

*Polypodium vulgare* - Common Polypody.

ADIANTUM.

*Adiantum Fedatum* - Maiden Hair.

*Pteris*. (Prake or Bracken.)

*Pteris Aquilina* - Common Brake.

WOODWARDIA. (Chain Fern.)

*Woodwardia Virginica*.

ASPLENIUM. (Spleenwort.)

*Asplenium viride*.

*A. parvulum* - Ebony Fern.

*Asplenium montanum* - Minnewaska Mountain Fern.

*A. Ruta muraria*.

*A. thelypteroides*.

PHEGOPTERIS. (Beech Fern.)



ASPIDIUM. (Shield Fern. Wood Fern.)

*Aspidium Thelypteris.*

*A. Nova boracense.*

*A. spinulosum.*

*A. Eoottii.*

*A. Achrostichoides* - Christmas Fern.

*A. Lonchitis.*

*A. aculeatum.*

CYSTOPTERIS. (Bladder Family.)

*C. bulbifera.*

*C. fragilis.*

ONOCLEA.

*O. sensibilis* - Sensitive Fern.

WOODSIA.

*W. glabella.*

DICKSONIA.

*Dicksonia pilosiuscula.*

OSMUNDA. (Flowering Fern.)

*O. cinnamomea* - Cinnamon Fern.

*O. cinnamomea, var. frondosa* - Cinnamon Fern.

*O. regalis* - Flowering Fern.

OPHIOGLOSSACEAE. (Adder's Tongue Family.)

*Botrychium simplex* - Moonwort.

*B. ternatum, var. obliquum.*

*B. Virginianum* - Rattlesnake Fern.

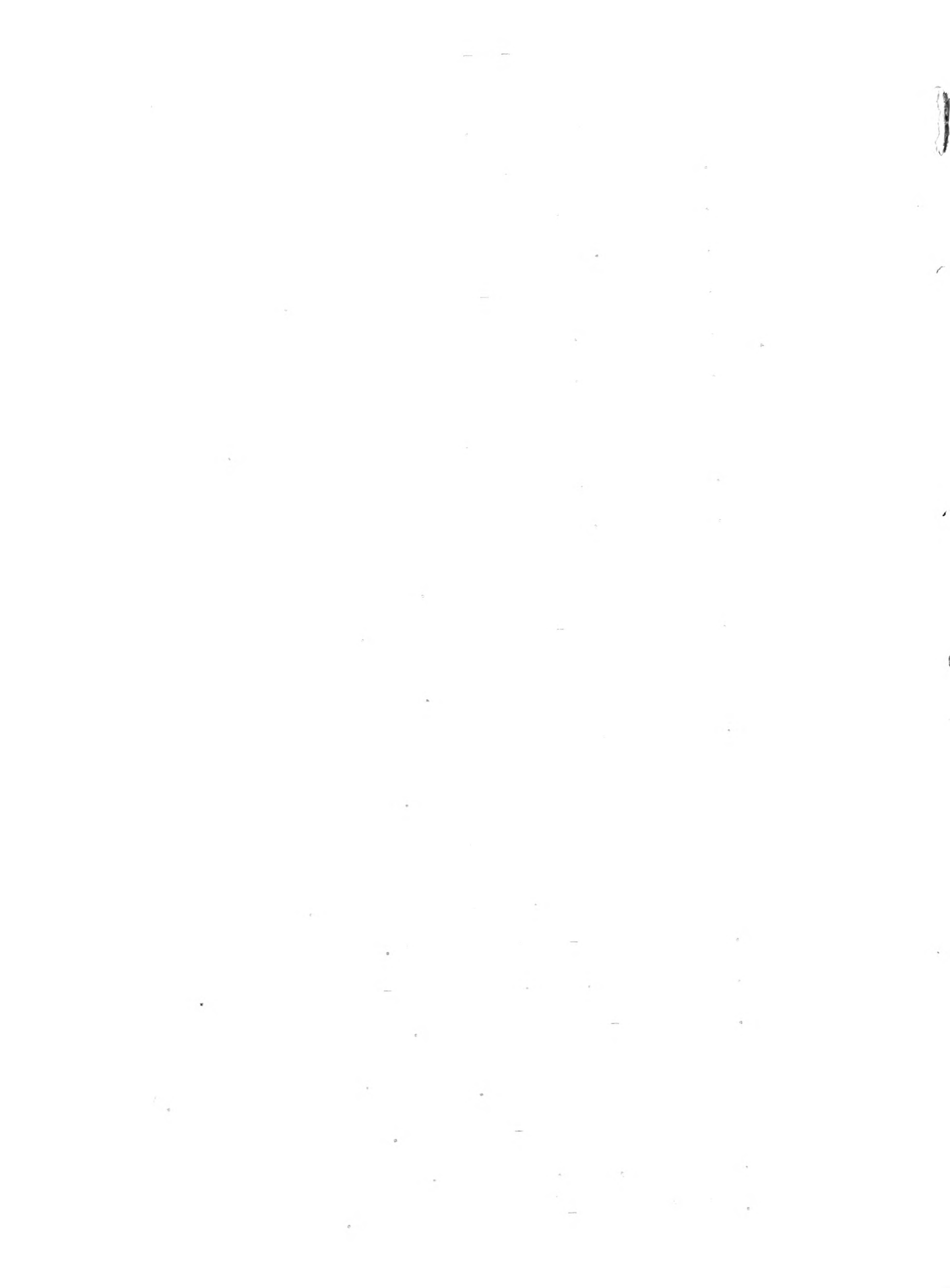







*A. imbricatus* - *var. ...*

*A. hemisphaerica*

*Solidago ulmifolia* - *var. ...*

*S. canadensis* - *var. ...*

*S. " ... "*

*S. anserina*

*S. serotina* -

*Inula britannica*

*Campanulaceae* - *Campanula ...*

*Campanula rotundifolia* - *var. ...*

*Ericaceae* - *var. ...*

*Androsace dumosa* - *var. ...*

*Polygonaceae* - *Polygonum ...*

*Polygonum persicaria* - *var. ...*

*Urticaceae* - *Urtica ...*

*Urtica dioica* - *var. ...*

*Other Families*

*Adiantum ciliatum* - *var. ...*

*Ferns*

*Aspidium marginatum* -



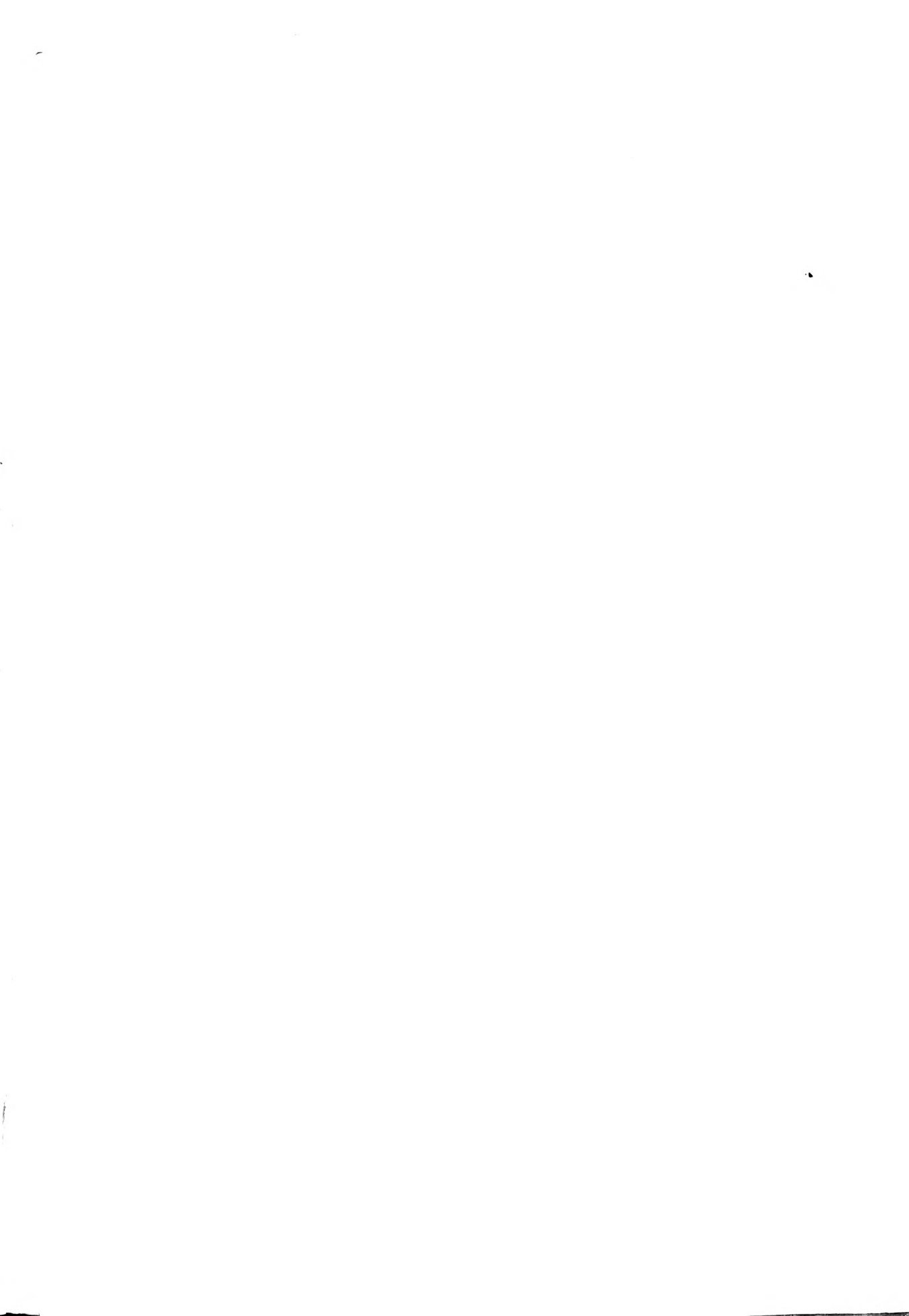



OK 129 D25a  
Dallas, Ellen Markoe Minnewaska, N.Y.

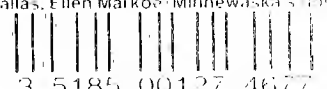

3 5185 00127 4677

