

"THE OLD LOG HOUSE."

THE CUMBERLAND PRESBYTERIAN CHURCH FEBRUARY 4th, 1810.

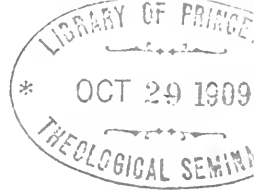

MINUTES

of the

GENERAL ASSEMBLY

of the

✓
CUMBERLAND

PRESBYTERIAN CHURCH



SEVENTY-NINTH MEETING



BENTONVILLE, ARK., MAY 20-26, 1909

OFFICERS AND AGENCIES OF THE GENERAL ASSEMBLY.

I—Moderator.

REV. J. T. BARBEE, Dawson Springs, Kentucky.

II—Stated Clerk.

REV. J. L. GOODKNIGHT, D. D., LL. D., Lincoln, Illinois.

III—Treasurer.

REV. J. L. GOODKNIGHT, D. D., LL. D., Lincoln, Illinois.

IV—Board of Education.

ALLEN FOUST, President, McKenzie, Tennessee.

REV. P. F. JOHNSON, Secretary, McKenzie, Tennessee.

J. WILLIAM SMITH, Recording Secretary, McKenzie, Tennessee.

W. E. DUNAWAY, Jackson, Tennessee.

J. N. PARKER, Dyersburg, Tennessee.

W. B. YOUNG, Clarksville, Tenn.

FRANK SLEMONS, Nashville, Tennessee.

REV. J. L. HUDGINS, Union City, Tennessee.

REV. C. A. DAVIS, Brunswick, R. R. 1, Tennessee.

V—Board of Ministerial Relief.

DR. W. G. RALSTON, President, Evansville, Indiana.

JUDGE WM. REISTER, Vice-Pres., Evansville, Indiana.

REV. J. H. MILHOLLAND, Recording Secretary, Charleston, Illinois.

REV. J. M. WYCKOFF, Corresponding Secretary and Treasurer,
Sullivan, Illinois.

REV. A. C. BIDDLE, Madisonville, Kentucky.

REV. E. M. JOHNSON, Mattoon, Illinois.

REV. J. L. GOODKNIGHT, D. D., LL. D., Lincoln, Illinois.

REV. G. W. MAY, Owensville, Indiana.

REV. J. A. HILL, Goreville, Illinois.

VI—Board of Missions and Church Erection.

F. H. PRENDERGAST, President, Marshall, Texas.

REV. W. M. ROBISON, Secretary, Marshall, Texas.

F. Y. HALL, Treasurer, Marshall, Texas.

REV. F. A. BROWN, Elberta, Oklahoma.

WM. CLARK, Jefferson, Texas.

VII—Board of Publication.

- J. H. ZARECOR, President, Nashville, Tennessee.
 R. L. BASKETTE, Secretary and Treasurer, Nashville, Tennessee.
 F. M. SEAGLE, Chattanooga, Tennessee.
 REV. A. N. ESHMAN, Nashville, Tennessee.
 J. H. FUSSELL, Columbia, Tennessee.
 REV. A. C. BIDDLE, Hopkinsville, Kentucky.
 REV. J. H. ZWINGLE, Nashville, Tennessee.
 W. L. DANLEY, Nashville Tennessee.
 S. A. CUNNINGHAM, Nashville, Tennessee.
 W. E. DUNAWAY, Jackson, Tennessee.

VIII—Advisory Board.

- REV. A. N. ESHMAN, President, Nashville, Tenn.
 J. H. FUSSELL, Columbia, Tennessee.
 J. B. TALLEY, Scottsboro, Alabama.
 W. B. Young, Clarksville, Tennessee.
 W. E. Dunaway, Jackson, Tennessee.
 J. H. ZARECOR, Nashville, Tennessee.

IX—Legal Board.

- JUDGE JOE H. FUSSELL, President, Columbia, Tenn.
 “ J. J. McCLELLAN, Treasurer, West Point, Mississippi.
 “ C. W. ALLEN, Paris, Texas.
 “ WILLIAM REISTER, Evansville, Indiana.
 “ W. L. WELCKER, Knoxville Tennessee.
 “ CORNELIUS HARDY, Tishomingo, Oklahoma.
 “ F. H. PRENDERGAST, Marshall, Texas.
 “ J. B. TALLEY, Scottsboro, Alabama.
 “ W. W. HARALSON, Fort Payne, Alabama.
 HON. J. H. ZARECOR, Nashville, Tennessee.
 “ J. N. PARKER, Dyersburg, Tennessee.
 “ JAMES ARMITAGE, Greenville, Tennessee.
 “ A. P. HAGGARD, Dayton, Tennessee.
 “ W. B. YOUNG, Clarksville, Tennessee.

X—Board of Legal Finance.

- R. L. BASKETTE, Chr. and Treas., Nashville, Tennessee.
 J. H. ZARECOR, Nashville, Tennessee.
 J. N. PARKER Dyersburg, Tennessee.
 REV. A. N. ESHMAN, Nashville, Tennessee.
 REV. J. L. HUDGINS, Union City, Tennessee.

XI—Board of Sunday School and Young People's Work.

REV. T. ASHBURN, President, Knoxville, Tennessee.
 T. W. KELLER, Secretary and Treasurer, Knoxville, Tennessee.
 REV. J. T. BARBEE, Dawson Springs, Kentucky.
 D. M. REIBER, Decatur, Illinois.
 WM. REISTER, Evansville, Indiana.
 J. M. GALLAHER, Knoxville, Tennessee.

XII—Board of Trustees of the General Assembly.

DR. T. W. STONE, President, Bowling Green, Kentucky.
 E. W. BECK, Vice-President, Bowling Green, Kentucky.
 H. H. DENHART, Secretary, Bowling Green, Kentucky.
 C. W. STONE, Treasurer, Bowling Green, Kentucky.
 J. W. GOODRUM, Bowling Green, Kentucky.
 DR. J. F. HENDRICKS, Bowling Green, Kentucky.
 W. J. DENHART, Bowling Green, Kentucky.
 JUDGE CHAS. DRAKE, Bowling Green, Kentucky.
 M. R. GRAHAM, Bowling Green, Kentucky, R. R. 1.
 L. J. MILLER, Bowling Green, Kentucky.
 THOS. F. LEWIS, Bowling Green, Kentucky.
 JOE D. SMITH, Bowling Green, Kentucky.

Executive Board of the Above Board.

H. H. Denhart, Secretary; C. W. Stone, Treasurer; J. F. Hendricks, L. J. Miller, T. F. Lewis.

XIII—Committee on Temperance.

REV. J. B. ESHMAN, Chairman, Jackson, Tennessee.
 REV. J. W. HARGETT, Jonesboro, Arkansas.
 REV. M. L. BULLARD, Stratford, Oklahoma.
 REV. W. H. WHITE, Brownwood, Texas.
ELDERS.
 D. M. PERRYMAN, Byron, Arkansas.
 T. P. MODRALL, Pomona, Missouri.
 M. D. OLIVER, San Saba, Texas.

XIV—The Assembly's Commission.

REV. J. H. MILHOLLAND, Moderator, Charleston, Illinois.
 REV. E. M. JOHNSON, Secretary, Mattoon, Illinois.
 REV. W. E. DAVIS, Omaha, Illinois.
 REV. J. A. HILL, Goreville, Illinois.
 REV. J. L. GOODKNIGHT, Lincoln, Illinois.
 REV. W. M. FREEZE, Greenville, Illinois.
 REV. J. N. SHELTON, Springfield, Illinois.

REV. G. W. MAY, Owensville, Indiana.
 REV. W. L. COLLINS, Pleasant Grove, Iowa.
 REV. J. T. BARBEE, Dawson Springs, Kentucky.
 REV. A. C. BIDDLE, Madisonville, Kentucky.
 ELDER ELI McLEANE, Dongola, Illinois.
 ELDER I. C. LAFFERTY, DeWitt, Illinois.
 ELDER A. FULKERSON, Fancy Prairie, Illinois.
 ELDER M. E. VANNICE, Russell, Iowa.
 ELDER J. W. TAYLOR, Glasgow, Kentucky.
 ELDER GEORGE W. EAVES, Greenville, Kentucky.
 ELDER A. E. BOYD, Decatur, Illinois.
 ELDER HUGH LOGAN, Decatur, Illinois.
 ELDER F. E. BENNETT, Martinsville, Illinois.

XV—Historical Committee

REV. W. M. ROBISON, Chairman, Marshall, Texas.
 REV. HARDY COPELAND, Secretary, Nashville, Tennessee.
 REV. M. M. SMITH, Bowling Green, Kentucky.
 REV. M. G. MILLIGAN, SR., Heflin, Alabama.
 JUDGE W. L. WELCKER, Knoxville, Tennessee.
 JUDGE WM. REISTER, Evansville, Indiana.

XVI—Special Standing Committees for the Centennial Year.

These Committees to secure special prepared papers on the following subjects:

History of Missions in the Cumberland Presbyterian Church.
 History of Education in the Cumberland Presbyterian Church.
 History of Publication in the Cumberland Presbyterian Church.
 History of Ministerial Relief in the Cumberland Presbyterian Church.

History of S. S. & Y. P. W. in the Cumberland Presbyterian Church.

Preparation of a Memorial Service in honor of Ewing, King and McAdoo.

- (1) Missions: A. C. Biddle, J. L. Price, M. M. Smith.
- (2) Education: P. F. Johnson, J. L. Hudgins, N. J. Parker.
- (3) Publication: R. L. Baskette, A. N. Eshman, W. E. Dunaway.
- (4) Ministerial Relief: J. M. Wyckoff, J. B. Hadlock, William

Reister.

- (5) S. S. & Y. P. W.: T. Ashburn, F. H. Seagel, O. A. Barbee.

(6) Memorial Service in honor of Ewing, King and McAdoo:
 J. W. Duvall, Hardy Copeland, S. C. Lockett.

XVII—Spiritual State of Church.

J. L. HUDGINS, T. C. NEWMAN and W. M. FREEZE.

XVIII—Program Committee for 1910.

J. T. BARBEE, J. L. GOODKNIGHT, T. ASHBURN, J. H. FUSSELL, J. D. LEWIS and the Pastor Host.

XIX—Arrangement Committee for Entertainment—1910.

R. L. BASKETTE, W. L. DANLEY, and J. H. ZARECOR.

CALENDAR FOR CONTRIBUTIONS

As Ordered by General Assembly, with directions as to whom the Offerings should be sent.

PUBLICATION.

May and June, remit to R. L. Baskette, Nashville, Tennessee.

MISSIONS AND CHURCH EXTENSION.

July, August, September to Rev. W. M. Robison, Marshall, Tex.

SYNODICAL CHURCH EXTENSION.

August, remit to Synodical Treasurers. .

SUNDAY SCHOOL AND YOUNG PEOPLE'S WORK.

October, remit to T. W. Keller, Secretary and Treasurer.

Knoxville, Tennessee.

MINISTERIAL RELIEF.

November and December, remit to Rev. J. M. Wyckoff, Secretary and Treasurer, Sullivan, Illinois.

LEGAL BOARD.

January and February, remit to R. L. Baskette, Nashville, Tenn.

EDUCATION.

March and April, remit to Rev. P. F. Johnson, Secretary, McKenzie, Tennessee

MINUTES

OF THE SEVENTY-NINTH GENERAL ASSEMBLY OF THE
CUMBERLAND PRESBYTERIAN CHURCH, HELD AT
BENTONVILLE, ARKANSAS, MAY 20-26, 1909.

First Day, Thursday, Forenoon Session.

May 20, 1909, 11:00 a. m.

The Seventy-ninth General Assembly of the Cumberland Presbyterian Church convened pursuant to adjournment, in the Cumberland Presbyterian Church, Bentonville, Arkansas, on the Third Thursday in May (20th) at 11:30 o'clock a. m., A. D. 1909.

OPENING EXERCISES.

The Assembly joined with the choir in singing Hymn 212, "Holy, Holy, Lord God Almighty," after which Rev. J. L. Hudgins, of Obion Presbytery, Synod of West Tennessee, read as a scripture lesson the Twenty-third Psalm, and led the Assembly in prayer.

Judge F. H. Prendergast, the retiring Moderator, delivered the opening address of the Assembly, on the subject: "The Power of Knowledge." Theme: "Christian Education."

CONSTITUTING PRAYER.

The Constituting Prayer was offered by Rev. W. M. Murray, Presbytery of Lincoln, Synod of Illinois.

RECESS.

On motion, the Assembly took recess until 2:30 p. m. Prayer by Elder Robert S. Hudson.

First Day, Thursday, Afternoon Session.

May 20, 1909, 2:30 p. m.

2:30 p. m. recess being out, the Assembly was called to order by the Moderator.

ROLL CALL.

The Stated Clerk called the roll by Presbyteries, and the following Commissioners were present: Figures indicate days present.

Ministers.	Presbytery.	Elders.
L. M. Small.....	Amarillo	
John Hudson	Austin	A. Roach
J. W. West.....	Bartholomew.....	J. L. Lowman
J. D. Lewis.....	Birmingham.....	J. N. Wyatt
J. P. Campbell.....	Brownwood.....	J. A. McClatchey
D. A. Higgs.....	Burrow.....	A. W. Hopper
W. H. Watson.....	Chattanooga.....	F. A. Seagle
F. A. Brown.....	Chickashaw	
J. S. Lish.....	Choctaw-Cherokee ...	Frank Scruggs
Henry J. Bond.....	Choctaw-Cherokee...	Cephus W. Scott
A. H. Sykes.....	Clarksville.....	A. D. English
Pleasant W. Bishop.....	Colesburg	
J. P. McDonald	Cookeville.....	J. M. Copeland
W. J. Lackey.....	Corsicana.....	Ed. Rodgers 1-4
.....	Corsicana.....	R. H. Hampton 4-6
J. M. Cook.....	Cumberland	Leander McInteer
G. B. Russell.....	Dallas-Bonham	F. E. Allen, 5-6
.....	Dallas-Bonham. C. W. McKinney, 1-4	
J. M. Wyckoff.....	Decatur	D. M. Reiber, 3-6
J. P. Mason.....	Denton.....	W. W. Baxter
W. W. Erwin.....	Elk	H. J. Looney
W. A. Cowgur.....	Ewing.....	H. D. Riegel
R. W. Reynold.....	Fort Smith.....	J. Elsworth McKee
Charles Waggaman	Foster.....	F. E. Bennett
G. P. Humphries.....	Greenville	
A. A. Collins.....	Greer.....	G. A. Fink
A. L. Williams.....	Gregory.....	H. T. Magers
A. I. Owen.....	Hopewell.....	C. H. Perry
J. A. Hill.....	Illinois	
J. L. Stocking.....	Indiana	William Reister
W. L. Collins.....	Iowa	
T. Ashburn 1-5.....	Knoxville.....	W. L. Welcker
Geo. C. Boatman 5-6.....	Knoxville	
Hardy Copeland	Lebanon.....	J. F. Garrison
N. G. Cundiff.....	Leitchfield.....	M. C. Bratcher
G. W. Petty.....	Lexington.....	J. M. Weidemeyer
W. M. Murray.....	Lincoln	

J. M. Russell.....	Little Rock.....	C. A. Williams, 3-6
M. M. Smith.....	Logan.....	Dr. J. F. Hendricks
J. W. Means.....	Los Angeles	
Wm. McDougall	Louisiana.....	R. Y. Bell
J. W. Duvall.....	McGee.....	J. C. Watkins
Wm. M. Neeley.....	McGready.....	B. H. Carter
S. T. Byars.....	McMinnville	A. B. Moffitt
J. B. Eshman.....	Madison.....	A. B. Hamm
W. M. Robison.....	Marshall.....	F. H. Prendergast
J. M. Hughes.....	Mayfield	J. S. Byrn
A. S. Johnson.....	Memphis.....	J. H. Patrick
N. R. French.....	Mississippi.....	C. B. Haddon
G. B. Harbinson.....	Morgan	
J. E. Baggarly.....	Mound Prairie	J. W. Gaither
E. M. Johnson.....	Mt. Vernon.....	J. P. Orr
E. A. Milligan.....	Morrillton.....	H. S. Taylor 1-4
.....	Morrillton.....	F. B. White 4-6
.....	New Hope	W. W. McLeod
L. F. Clemens.....	New Lebanon.....	J. R. Cordry
J. H. Thomas.....	Obion.....	L. T. Holland
J. L. Hudgins.....	Obion.....	J. N. Parker
R. S. McCord.....	Oklahoma.....	W. T. Wilcox
J. T. Barbee.....	Owensboro.....	F. M. Winkler
W. E. Shaw.....	Ozark	Sanford Brown
S. H. Murray.....	Platte	W. R. Nuckols
T. J. Hampton.....	Porter.....	M. B. Hooper
C. M. Trickett.....	Porter	Lee Holland
J. L. Price.....	Princeton.....	Rice Lisman
S. H. Baldrige 1-5.....	Red River.....	J. C. Hathaway
J. H. Hendricks, 5-6.....	Red River	
J. M. Ashford.....	Richland.....	Joe H. Fussell
J. B. Dwyer.....	Robert-Donnell.....	T. T. Burch
H. G. Nicholson (Advisory)....	Rocky Mountain	
B. F. Logan.....	Springfield.....	M. H. Cochran, M. D.
T. J. Rasco.....	Springville	R. W. Cowden
L. B. McCaslin.....	Sweetwater	John Garrett
M. C. Milligan, Sr.....	Talladega.....	Robt. S. Hudson
J. G. Braly.....	Texas.....	J. E. McKee
W. L. Williams.....	Tulare.....	
W. M. Freeze.....	Vandalia	R. J. Wilson
.....	Wabash.....	R. S. Parr
A. J. Mann.....	Waco.....	W. C. Cox
J. S. Wayman.....	West Iowa	

J. A. Bozarth.....West Prairie.....J. R. Richardson
 N. C. Pyles.....Weatherford

G. W. Thompson.....White River.....D. P. Morrow
 E. C. Lee.....Yazoo

Ministers 77, Elders 65, Total 142, Attending 147.

ALPHABETICAL LIST MINISTERIAL DELEGATES.

Figures indicate days a delegate was a member of the Assembly.

Name.	Postoffice and State.
Ashburn, T.....	Knoxville, Tenn., 1-5
Ashford, J. M.....	Columbia, R. R., Tenn.
Baggarly, J. E.....	Emmet, Ark.
Baldrige, S. H.....	Petty, Tex., 1-5
Barbee, J. T.....	Dawson Springs, Ky.
Bishop, P. W.....	Gilbert Sta., Ia.
Boatman, Geo. C.....	Lenoir, Tenn., R. R., 5-6
Bond, Henry J.....	Atoka, Okla.....
Bozarth, J. A.....	Campbell, Mo.
Braly, J. G.....	Troupe, Tex.
Brown, F. A.....	Duncan, Okla.
Byars, S. T.....	McMinnville, Tenn.
Campbell, J. P.....	San Angelo, Tex.
Clemens, L. F.....	Marshall, Mo.
Collins, A. A.....	Chickasha, Okla.
Collins, W. L.....	Pleasant Grove, Ia.
Cook, J. M.....	Knoblick, Ky.
Colson, A. M.....	Iuka, Ark.
Copeland, Hardy.....	Nashville, Tenn.
Cowgur, W. A.....	Rileyville, Ill.
Cundiff, N. G.....	Solway, Ky.
Duvall, J. W.....	Salisbury, Mo.
Dwyer, J. B.....	Tullahoma, Tenn.
Erwin, W. W.....	Boonsville, Tenn.
Eshman, J. B.....	Jackson, Tenn.
Freeze, W. M.....	Greenville, Ill.
French, N. R.....	Conehatta, Miss.
Hampton, T. J.....	Chickalah, Ark.
Harbinson, G. B.....	Franklin, Ind.
Hendricks, J. H.....	Clarksville, Tex., 5-6
Hill, J. A.....	Goreville, Ill.
Hipps, D. A.....	Paragould, Ark.
Hudgins, J. L.....	Union City, Tenn.
Hudson, John.....	Round Rock, Tex.

Hughes, J. M.....	Mayfield, Ky.
Humphries, G. P.....	Commerce, Tex.
Johnson, A. S.....	Trenton, Tenn.
Johnson, E. M.....	Mattoon, Ill.
Lackey, W. J.....	Corsicana, Tex.
Lee, E. C.....	Pickens, Miss.
Lewis, J. D.....	Birmingham, Ala.
Lish, J. S.....	McCurtain, Okla.
Logan, B. F.....	Springfield, Mo.
Mann, A. J.....	McGregor, Tex.
Mason, J. P.....	Pilot Point, Tex.
McCaslin, L. B.....	Sweetwater, Tex.
McCord, R. S.....	Cherokee, Okla.
McDonald, J. P.....	Chestnut Mound, Tenn.
McDougall, Wm.....	Simsboro, La.
Means, J. W.....	Los Angeles, Calif.
Milligan, E. A.....	Appleton, Ark.
Milligan, M. G., Sr.....	Heflin, Ala.
Murray, S. H.....	Agency, Mo.
Murray, W. M.....	Lincoln, Ill.
Nicholson, H. G. (Advisory).....	Colorado Springs, Colo.
Neeley, W. M.....	Florence, Ala.
Owen, A. I.....	McKenzie, Tenn.
Petty, G. W.....	Odessa, Mo.
Price, J. L.....	Providence, Ky.
Pyles, N. C.....	Mansfield, Tex.
Reynold, R. W.....	Bentonville, Ark.
Robison, W. M.....	Marshall, Tenn.
Rasco, T. J.....	Odenville, Ala.
Russell, G. B.....	Fort Worth, Tex.
Russell, J. M.....	Searcy, Ark.
Shaw, W. E.....	Lockwell, Mo.
Small, L. M.....	Wellington, Tex.
Smith, M. M.....	Bowling Green, Ky.
Stocking, J. L.....	Evansville, Ind.
Sykes, A. H.....	Slayden, Tenn.
Thomas J. H.....	Newbern, Tenn.
Thompson, G. W.....	Sandtown Ark.
Trickett, C. M.....	Waldron, Ark.
Waggaman, Charles.....	Humrick, Ill.
Watson, W. H.....	Victoria, Tenn.
Wayman, J. S.....	Albany, Mo.
West, J. W.....	Lamont, Ark.

Williams, A. L.....Shannon, Tex.
 Williams, W. L.....Fresno, Calif.
 Wyckoff, J. M.....Sullivan, Ill.

ALPHABETICAL LIST OF ELDER DELEGATES.

Allen, F. E.....Dallas, Tex.
 Baxter, W. W.....Denton, Tex.
 Bennett, F. E.....Martinsville, Ill.
 Bell, R. Y.....Simsboro, La.
 Bratcher, M. C.....Short Creek, Ky.
 Erown, Sanford.....Pierce City, Mo., R 2
 Burch, T. T.....Stevenson, Ala.
 byrn, J. S.....Wingo, Ky.
 Cochran, M. H., M. D.....Pleasant Hope, Mo.
 Copeland, J. M.....Poteet, Tenn.
 Cordry, J. R.....Otterville, Mo. R. R.
 Cox, W. C.....McGregor, Tex.
 Carter, B. H.....Florence, Ala., R. 5
 Cowden, R. W.....Oneonta, Ala.
 English, A. D.....Dickson, Tenn.
 Fink, G. A.....Hedrick, Okla.
 Fussell, J. H.....Columbia, Tenn.
 Gaither, J. W.....Arkade'phia, Ark.
 Garrett, John.....Eolian, Tex.
 Garrison, J. F.....Gallatin, Tenn.
 Haddon, C. B.....Harperville, Miss.
 Hamm, A. B.....Romer, Tenn.
 Hampton, R. H., 4-6.....Whitney Tex.
 Hathaway, J. C.....Caviness, Tex.
 Hendricks, Dr. J. F.....Bowling Green, Ky.
 Holland, Lee.....Waldron, Ark.
 Hol'and, L. T.....Dyer, Tenn.
 Hooper, M. B.....Magazine, Ark.
 Hopper, A. W.....Rector, Ark.
 Hudson, Robt. S.....Gaylesville, Ala.
 Lisman, Rice.....Slaughterville, Ky.
 Looney, H. J.....Winchester, Tenn.
 Lowman, J. L.....Grapevine Ark.
 McClatchey, J. A.....Bangs, Tex.
 McInteer, Leander.....Defries, Ky.
 McKee, J. E.....Mt. Selman, Tex.
 McKee, J. Elsworth.....Farmington, Ark.
 McKinney, C. W., 1-4.....Dallas, Tex.

McLeod, W. W.....	Brooksville, Miss.
Magers, H. T.....	Alvord, Tex.
Moffit, A. B.....	McMinnville, Tenn.
Morrow, D. P.....	Byron, Ark.
Nuckols, W. R.....	Savannah, Mo.
Orr, J. P.....	Enfield, Ill.
Parker, J. N.....	Dyersburg, Tenn.
Parr, R. S.....	Franklin, Ind.
Patrick, J. H.....	Lenow, Tenn.
Perry, C. H.....	McKenzie, Tenn.
Prendergast F. H.....	Marshall, Tex.
Riegel, H. D.....	Galatia, Ill.
Reister, Wm.....	Evansville, Ind.
Reiber, D. M.....	Decatur, Ill.
Richardson, J. R.....	Campbell, Mo.
Roach, A.....	Round Rock, Tex.
Rogers, Ed., 1-4.....	Hillsboro, Tex.
Scott, Cephus W.....	Garland, Okla.
Scruggs, Frank.....	Muskogee, Okla.
Seagle, F. A.....	Chattanooga, Tenn.
Taylor, H. S., 1-4.....	London, Ark.
Watkins, J. C.....	Gorin, Mo.
Weidemeyer, J. M.....	Clinton, Mo.
Welcker, W. L.....	Knoxville, Tenn.
White, F. B., 4-6.....	Clarksville Ark.
Wilcox, W. T.....	Norman, Okla.
William, C. A.....	Lonoke, Ark.
Wilson, R. J.....	Irwin, Ill.
Winkler, F. M.....	Philpot, Ky., R. R.
Wyatt, J. N.....	Siluria, Ala

The following Presbyteries were not represented in this Assembly:

ALLEGHENY PRESBYTERY.
 ATHEN PRESBYTERY.
 BACON PRESBYTERY.
 CALIFORNIA PRESBYTERY.
 COLUMBUS PRESBYTERY.
 EAST TENNESSEE PRESBYTERY.
 FLORIDA PRESBYTERY.
 KANSAS CITY PRESBYTERY.
 LOUISVILLE PRESBYTERY.
 MIAMI PRESBYTERY.
 NEBRASKA PRESBYTERY.

PENNSYLVANIA PRESBYTERY.
PITTSBURG PRESBYTERY.
PORTLAND PRESBYTERY.
SAN ANTONIO PRESBYTERY.
SANGAMON PRESBYTERY.
SAN JACINTO PRESBYTERY.
WALLA WALLA PRESBYTERY.
WASHITA PRESBYTERY.
WILLIAMETTE PRESBYTERY.
WICHITA PRESBYTERY.
UNION PRESBYTERY.

The following Presbyterial lines have been changed during the year:

West Plains Presbytery has been made a part of Springfield Presbytery.

ADVISORY MEMBER.

Rev. H. G. Nicholson, of Rocky Mountain Presbytery, was on motion, invited to a seat as Advisory Member. This Presbytery has no presbyterial quorum.

MODERATOR ELECTED.

On motion, the Assembly went into the election of a Moderator. Rev. J. T. Barbee, Presbytery of Owensboro, Synod of Kentucky, was unanimously elected Moderator. Rev. J. L. Hudgins and Judge Welcker were appointed to escort him to the rostrum.

PROGRAM ADOPTED.

On motion, the program for sessions of the Assembly was adopted as printed, subject to Assembly revisions. (Marked P.)

RECESS.

On motion, the Assembly took Recess until 8:00 P. M. Prayer by Rev. A. S. Johnson, of Memphis Presbytery.

First Day, Thursday, Evening Session.

MAY 20th, 1909, 8:00 P. M.

Assembly called to order by Moderator. Moderator called Rev. T. Ashburn to the chair. Rev. W. L. Williamson offered prayer.

ADDRESSES OF WELCOME.

Addresses of welcome were delivered by the Mayor, on behalf of the citizens; by Rev. J. W. Ellis, of the Christian Church, on behalf of the Pastors' Association.

Rev. J. L. Hudgins, Ruling Elder J. N. Parker, Judge W. C. Caldwell, Judge J. H. Fussell and Elder T. A. Havron on behalf of the Assembly.

ADJOURNED.

On motion, the Assembly adjourned until 9:00 A. M. tomorrow. Prayer by Rev. J. M. Wyckoff, Presbytery of Decatur.

Second Day, Friday, Forenoon Session.

MAY 21st, 1909, 9:00 A. M.

The General Assembly was called to order by the Moderator. Rev. W. J. Lackey led the Assembly in prayer.

DEVOTIONAL EXERCISES.

Rev. J. H. Hendricks conducted the regular devotional exercise of the Assembly, as per standing order of the Assembly.

MINUTES READ.

The Minutes of the Thursday, May 20th, were read and approved, as corrected.

ROLL CALL.

The Roll was called and the following new Commissioners were enrolled: Elder James Ellsworth McKee and Rev. R. W. Reynolds, Fort Smith Presbytery.

ANNOUNCEMENT OF COMMITTEES.

The Moderator announced the following Committees:

MISSIONS.

Revs. J. L. Hudgins, J. M. Wyckoff, S. H. Murray, J. M. Cook, W. L. Collins, Elders W. W. Baxter, Rice Lisman, T. T. Burch, A. B. Moffitt, J. W. Weidemeyer.

OVERTURES.

Judge W. L. Welcker, Judge Wm. Reister, Elders C. H. Perry, M. C. Bratcher, J. C. Watkins, Revs. W. F. Cundiff, J. P. McDonald, W. J. Lackey, G. B. Harbinson and E. A. Milligan.

JUDICIARY.

Judge F. H. Prendergast, Judge J. H. Fussell, Rev. G. B. Russell, Rev. J. S. Lish and Elder J. F. Garrison.

PUBLICATION.

Revs. J. D. Lewis, J. W. Duvall, W. W. Erwin, J. M. Ashford, G. W. Petty, J. H. Thomas, Elders J. L. Lowman, Frank Scott, Leander McInteer G. A. Fink and R. Y. Bell.

EDUCATION AND THEOLOGICAL SEMINARY.

Revs. T. Ashburn, E. M. Johnson, L. F. Clemens, W. H. Watson, J. A. Bozarth, A. L. Williams, J. H. Thomas, Elders Monroe Winkler, J. E. Crow, C. W. McKinney, J. P. Orr, J. S. Byrn, C. H. Perry and W. W. McLeod.

S. S. AND Y. P. W.

Revs. J. L. Price, F. A. Brown, J. L. Stocking, J. A. Hill, N. R. French, W. L. Williams, Hardy Copeland, Elders F. A. Seagle, J. M. Wyatt, J. E. McKee, W. H. Cockran, H. S. Taylor and R. W. Cowden.

FINANCE.

J. N. Parker, A. B. Hamm, W. W. McLeod and S. T. Byars.

MINISTERIAL RELIEF.

Revs. J. W. Means, W. M. Freeze, A. A. Collins, J. B. Dwyer, Wm. M. Neeley, A. S. Johnson, Elders J. M. Copeland, Lee Holland, Robt. S. Hudson, R. J. Wilson and Jno. Garrett.

HISTORICAL COMMITTEE.

Revs. W. M. Robison, M. M. Smith, M. G. Milligan, Sr., Hardy Copeland, Judges W. L. Welcker and Wm. Reister.

DECEASED MINISTERS.

Revs. M. G. Milligan, Sr., M. M. Smith, W. M. Murray, W. L. Collins, W. M. Robison, Elders A. W. Hopper, J. A. McClatchey, H. T. Magers, B. H. Carter and C. B. Haddon.

TEMPERANCE.

Revs. J. B. Eshman, Wm. McDougal, W. E. Shaw, Elders Cephus Scott, A. D. English, Ed. Rogers, J. F. Hendricks and J. W. Gaither.

SYNOD COMMITTEES.

Synod of Alabama.

Revs. Jno. Hudson, D. A. Hipps, J. W. West and Henry J. Bond.

Synod of Arkansas.

A. Roach, H. D. Riegel, H. J. Looney, H. P. Humphries.

Synod of Illinois.

Sanford Brown, W. R. Nuckols, J. C. Watkins and J. E. Baggarly.

Synod of Indiana.

Revs. S. H. Baldridge, P. W. Bishop, T. J. Rasco and A. H. Sykes.

Synod of Kentucky.

Revs. J. P. Campbell, N. C. Pyles, G. W. Thompson and L. B. McCaslin.

Synod of Mississippi.

Revs. J. S. Wayman, D. J. Moore, C. M. Trickett and Elder J. R. Cowdry.

Synod of Missouri.

F. E. Bennett, J. H. Patrick, L. T. Holland and D. P. Morrow.

Synod of Pacific.

W. T. Wilcox, M. B. Hooper and J. C. Hathaway.

Synod of Tennessee.

W. C. Cox, R. S. Parr and J. R. Richardson.

Synod of West Tennessee.

Revs. J. P. Mason, W. A. Cowgur and Chas. Waggaman.

Synod of Indianola.

Revs. J. G. Braly, J. M. Hughes and R. S. McCord.

Synod of Texas.

Revs. A. I. Owen, E. C. Lee and J. M. Russell.

COMMUNICATIONS.

The Stated Clerk read the following communications, which were referred to proper committees:

Memorial from Marshall Presbytery. Referred to Committee on Judiciary.

A Memorial from Logan Presbytery, asking the loan of certain moneys. Referred to Committee on Finance.

A Letter and Deed to certain property at Chelsea, Oklahoma. Referred to Committee on Judiciary.

A Memorial from Brownwood Presbytery regarding next meeting of the Assembly. Referred to Committee on Overtures.

Also one from McGee Presbytery, regarding same thing. Referred to Committee on Overtures.

One from Greer Presbytery asking adjustment of Presbyterial tax. Referred to Committee on Finance.

One from Cumberland Presbytery, concerning 4 cents per member Assembly tax. Referred to Committee on Finance.

One from Committee on Evangelistic Work. Referred to Committee on Overtures.

One from Chickasaw, referring to the organization of denominational Young People's Society. Referred to Committee on Sunday School and Young People's Work.

The Report of the Historical Society. Referred, on motion, to Historical Committee, which was appointed by the Moderator, as follows:

Rev. Wm. Robison, Rev. M. M. Smith, Rev. M. G. Miligan, Sr., Rev. Hardy Copeland, Judge W. L. Welcker and Judge Wm. Reister.

Memorial and other papers from Lebanon Presbytery, asking for the organization of a denominational Young People's Society. Referred to Committee on Sunday School and Young People's Work.

A List of Deceased Ministers. Referred to Committee on Deceased Ministers.

A paper concerning Kansas Synod. Referred to Committee on Overtures.

ADVISORY MEMBERS.

All members of the various Assembly Boards, on motion, were invited to seats as Advisory Members.

RECESS.

Moderator declared recess of ten minutes.

Preaching 11:00 A. M.

Recess out the Assembly was called to order by the Moderator.

Rev. Jno. R. Morris, of Dallas-Bonham Presbytery, delivered a sermon from the text: Ps. 112:4: "Unto the Upright there ariseth light in the darkness; he is gracious, and full of compassion and righteousness."

RECESS.

On motion, the Assembly took recess until 2:30 P. M. Prayer by the Moderator.

Second Day, Friday, Afternoon Session.

MAY 21st, 1909, 2:30 P. M.

The Assembly was called to order by the Moderator.

REPORT OF BOARDS.**PUBLICATION**

Ruling Elder R. L. Baskette, Secretary of the Board of Publication, offered the report of the Board, which was referred to the Committee on Publications after discussion by R. L. Baskette.

EDUCATION.

Rev. P. F. Johnson, Secretary of the Board of Education, offered the report of the Board, which was referred to the Committee on Education, after discussion by Rev. P. F. Johnson and Rev. J. L. Hudgins.

MINISTERIAL RELIEF.

Rev. J. H. Milholland, Secretary of the Board of Ministerial Relief, offered the report of the Board, which was referred to the Committee on Ministerial Relief, after discussion by Rev. J. M. Wyckoff.

MISSIONS.

The report of the Board of Missions was presented by Judge F. H. Prendergast, and after discussion by Judge Prendergast and Rev. W. M. Robison, was referred to the Committee on Missions.

BOARD OF TRUSTEES.

The Stated Clerk, by request, read the report of the Board of Trustees of the General Assembly, which was referred to the Committee on Finance.

SUNDAY SCHOOLS AND YOUNG PEOPLE'S WORK.

Rev. T. Ashburn, President of the Board of Sunday Schools and Young People's Work presented the report of the Board, which was referred to the Committee on Sunday Schools and Young People's Work, after discussion led by Rev. T. Ashburn.

LEGAL BOARD OF FINANCE.

R. L. Baskette, Chairman of the Board of Legal Finance, offered the report of the Board, which was referred to the Committee on Finance, after discussion by R. L. Baskette.

GENERAL ASSEMBLY COMMISSION.

The report of the General Assembly Commission was read by Rev. E. M. Johnson, Secretary of the Board, and without discussion referred to the Committee on Judiciary.

FINANCE COMMITTEE.

The Finance Committee offered report No. 1, which, on motion, was adopted, as follows: (Filed and marked 1 F.)

COMMITTEE ON OVERTURES.

The Committee on Overtures made the following report, which no motion, was adopted: (Filed and marked 1 O.)

FRATERNAL GREETING.

The Stated Clerk read the following telegram: "Cleveland, Tennessee.—To the General Assembly of the Cumberland Presbyterian Church: The General Assembly of the Cumberland Presbyterian Church, Colored, sends kindly greetings. Read 2. Cor. 13:1 and 8.—C. A. Davis, Stated Clerk."

On motion, the Stated Clerk was instructed to send a telegram bearing the fraternal greetings of this Assembly to the General Assembly of the Cumberland Presbyterian Church, Colored, in session at Cleveland, Tennessee, asking that this Assembly read 1. Cor. 13.—Greetings sent by Stated Clerk.

RECESS.

On motion the Assembly took recess until 8:00 P. M. Prayer by Rev. J. L. Stocking, of Indiana Presbytery.

Second Day, Friday, Evening Session.

MAY 21st, 1909, 8:00 P. M.

The Moderator called the Assembly to order. Prayer by Rev. W. J. Lackey, of Corsicana Presbytery.

POPULAR MEETING.

This being the time for joint meeting of the Assembly's Board of Missions and the Woman's Board of Missions, the Moderator turned the meeting over to Rev. W. M. Robison, Secretary of the Assembly's Board, who called Elder Wm. Clark to the chair.

Addresses were delivered by Rev. W. M. Robison, Secretary of the Assembly's Board; Mrs. Mary M. Graf, Secretary

of the Woman's Board; Rev. J. B. Eshman, Mrs. Walter Crawford, Rev. T. Ashburn and Miss Mary H. Stephenson.

The service was interspersed with delightful music.

ADJOURNMENT.

On motion the Assembly adjourned until 9:00 o'clock A. M. tomorrow. Prayer by Rev. J. D. Lewis, of Birmingham Presbytery.

Third Day, Saturday, Forenoon Session.

MAY 22nd, 1909, 9:00 A. M.

The Assembly was called to order by the Moderator. Prayer by Rev. J. W. Duvall, of McGee Presbytery.

DEVOTIONAL EXERCISES.

Rev. J. D. Lewis, of Birmingham Presbytery, led the Assembly in the regular devotional exercise, as per the standing order of the Assembly.

MINUTES APPROVED.

The minutes of Friday, May 21st, were read, approved and adopted.

ADDITIONAL MEMBERS.

Representatives, Elder D. M. Reiber, of Decatur Presbytery, and Elder C. A. Williams, of Little Rock Presbytery, appeared in the Assembly and their names were enrolled.

COMMUNICATIONS.

The report of the Book Depository, conducted by Rev. W. T. Dale, was presented and referred to the Committee on Publications.

A communication from Cumberland Presbytery referring to the contingent tax, was read. Referred to Committee on Finance.

SPECIAL HOUR.

The Special Hour having arrived for raising a subscription for the Legal Fund, the Moderator called Rev. J. L. Hudgins to the chair. The work was carried forward to success beyond the expectations of every one.

RECESS.

On motion, the Assembly took recess until 8:00 P. M. Prayer by Rev. J. L. Price, of Princeton Presbytery.

Third Day, Saturday, Afternoon Session.

MAY 22nd, 1909.

No Session. The time given to the Committee Work.

Third Day, Saturday, Evening Session.

MAY 22nd, 1909, 8:00 P. M.

The Assembly was called to order by the Moderator. Prayer by Rev. T. Ashburn, of Knoxville Presbytery.

MINISTERIAL POPULAR MEETING.

This being the time for a popular meeting under the direction of the Board of Ministerial Relief, the Moderator called Rev. W. M. Murray, of Lincoln Presbytery, to the chair. The Scripture Lesson was read by Rev. J. H. Milholland. Addresses were delivered by Rev. J. B. Eshman, of Madison Presbytery; Rev. S. C. Lockett, of Corsicana Presbytery; Rev. J. L. Price, of Princeton Presbytery; Rev. W. M. Murray, of Lincoln Presbytery, and Rev. J. H. Milholland, of Foster Presbytery.

ADJOURNMENT.

On motion, the Assembly adjourned until 8:00 P. M. tomorrow—Sunday. Prayer by Mrs. L. M. Wooseley.

Fourth Day, Sunday, Evening Session.

MAY 23rd, 1909, 8:00 P. M.

The Assembly was called to order by the Moderator. Prayer by Rev. J. H. Hendricks, of Red River Presbytery.

COMMUNION SERVICE.

The Assembly Communion Service was conducted by Rev. J. H. Milholland, of Foster Presbytery, Rev. J. W. Means, of Los Angeles Presbytery, and Rev. John Hudson, of Austin Presbytery.

Ruling Elders E. L. Baskette, of Lebanon Presbytery, F. A. Seagle, of Chattanooga Presbytery, T. W. Kellar, of Knoxville Presbytery, W. L. Danley, of Lebanon Presbytery, Joe H. Fussell, of Richland Presbytery, J. M. Copeland, of Cookeville

Presbytery, D. M. Reiber, of Decatur Presbytery, W. L. Welcker, of Knoxville Presbytery, J. N. Parker, of Obion Presbytery, T. A. Havron, of McMinnville Presbytery, Robt. Talley, of Austin Presbytery, and John F. Garrison, of Lebanon Presbytery, waited upon the Communicants. A very precious occasion.

ADJOURNMENT.

On motion, the Assembly adjourned until 9:30 A. M. tomorrow—Monday. Prayer by Rev. A. M. Buchanan, of McGee Presbytery.

Fifth Day, Monday, Forenoon Session.

MAY 24th, 1909, 9:30 A. M.

The Assembly was called to order by the Moderator. Prayer by Rev. M. M. Smith, of Logan Presbytery.

DEVOTIONAL EXERCISES.

Thirty minutes were spent in Devotional Exercises conducted by Rev. J. M. Russell, of Little Rock Presbytery.

MINUTES APPROVED.

The minutes of Saturday, May 22nd, and Sunday, May 23rd, were read, approved and adopted.

ADDITIONAL MEMBERS.

Elders R. H. Hampton of Corsicana Presbytery, Alternate, was seated instead of Ed. Rogers, Principal, and F. B. White, of Morillon Presbytery, instead of H. S. Taylor.

FRATERNAL GREETING.

The following telegram of Fraternal Greeting was read by the Stated Clerk: "Hopkinsville, Ky., May 24th, 1909. Rev. J. T. Barbee. Greetings of Hopkinsville Christian Endeavor Society, 1st Cor. 15-57."

On motion, the Stated Clerk was instructed to send suitable reply, which was in the following words:

"To the Christian Endeavor Society of Hopkinsville, Ky. Greeting: Read 1st Cor. 16:13."

On motion the Stated Clerk was instructed to send Fraternal Greetings to the General Assembly of the Presbyterian Church in the United States which was in the following language:

"To the Forty-ninth General Assembly of the Presbyterian Church, U. S., Savannah, Ga., (known as the Southern Presbyterian Church).

"The Seventy-ninth General Assembly of the Cumberland Presbyterian Church sends Fraternal Greetings: Read 1st John 4-1. J. L. Goodknight, Stated Clerk."

RESOLUTIONS.

The Stated Clerk read the following resolution which was adopted: (Filed and marked Resolutions 1.)

REPORT OF COMMITTEES.

Historical Society.

The Committee on Historical Society made the following report which on motion was adopted: (Filed and marked H.)

Temperance.

The Committee on Temperance made the following report which on motion was adopted: (Filed and marked T.)

Finance.

The Committee on Finance made reports No. 2 and 3 which were adopted: (Filed and marked 2 F. 3 F.)

Deceased Ministers: Special Hour: 3:30 P. M.

The Committee on Deceased Ministers made the following report which on motion was adopted, and 3:30 o'clock P. M. today was made a Special Hour for Memorial Service in honor of the Deceased Ministers. (Filed and marked D.)

Education: Special Hour: 2:30 P. M.

On motion 2:30 P. M. was made a Special Hour to hear the report of the Committee on Education.

RECESS.

On motion the Assembly took recess until 2:30 P. M.

Fifth Day, Monday, Afternoon Session.

MAY 24th, 1909 2:30 P. M.

The Assembly was called to order by the Moderator. Prayer by Rev. J. M. Wyckoff, of Decatur Presbytery.

TREASURER'S REPORT.

The report of J. J. McClellan, Treasurer of the Legal Board, was read and referred to the Committee on Finance. (Marked L. B. Tr.)

STATED CLERK AND TREASURER'S REPORT.

Rev. J. L. Goodknight, Stated Clerk and Treasurer offered his report which was referred to the Committee on Finance. Marked S. Tr.

ALTERNATE SEATED.

Rev. J. H. Hendricks, Alternate of Red River Presbytery, was seated instead of Rev. S. H. Baldrige, Principal.

EDUCATION.

This being the Special Hour for hearing the report of the Committee on Education the report was read by the Stated Clerk and after discussion by Rev. P. F. Johnson, Presbytery of Madison, Rev. J. P. Campbell of Brownwood Presbytery, Rev. T. Ashburn, of Knoxville Presbytery, recommendations were concurred in and the report adopted. (Filed and marked E.)

SPECIAL HOUR. 3:30 P. M.

This being the Special Hour to hold Memorial Services in honor of the Deceased Ministers, Rev. J. P. Campbell was called to the chair by the Moderator. The roll of Deceased Ministers was called, and appropriate remarks were made by members of the respective Presbyteries of which each deceased minister was a member. Service concluded with singing: "Shall we gather at the River," and with prayer by Rev. M. G. Milligan, Sr., of Talladega Presbytery.

SPECIAL COMMITTEES.

On motion the Moderator was empowered to appoint six committees of three members each, as follows: One to have prepared the history of Education; one, the history of Ministerial Relief; one, the history of Missions; one, the history of Publications, and one to prepare Memorial Service in honor of Ewing, King and McAdoo; all these for the centennial year 1910, to be presented to The General Assembly at Dickson, Tenn., May 1910.

PRINCIPAL SEATED.

Rev. G. C. Boatman, principal, of Knoxville Presbytery, was seated instead of Rev. T. Ashburn, alternate.

RECESS.

On motion the Assembly took recess until 8:00 P. M.

Fifth Day, Monday, Evening Session.

MAY 24th, 1909, 8:00 P. M.

The Assembly was called to order by the Moderator. Prayer by Rev. W. J. Lackey, of Corsicana Presbytery.

S. S. AND Y. P. POPULAR MEETING: 8:00 P. M.

This being the time for a Popular Meeting under the direction of the Board of Sunday Schools and Young People's Work, the Moderator called Elder T. W. Kellar, of Knoxville Presbytery, to the chair, to preside for the evening.

The report of the Committee on Sunday Schools and Young People's Work was read, recommendations concurred in and the report adopted, after discussion by Rev. J. L. Stocking, of Indiana Presbytery, Elder H. J. Graf, of Indiana Presbytery, Elder T. W. Kellar, of Knoxville Presbytery and Rev. J. L. Price, of Princeton Presbytery. (Filed and marked S. S. Y. P.)

ADJOURNMENT.

On motion the Assembly adjourned until 8:00 A. M., tomorrow—Tuesday. Prayer by Rev. J. L. Goodknight, of Lincoln Presbytery.

Sixth Day, Tuesday, Forenoon Session.

MAY 25th, 1909, 8:00 A. M.

The Assembly was called to order by the Moderator. Prayer by Rev. J. P. Mason, of Denton Presbytery.

DEVOTIONAL EXERCISES.

The regular Devotional Exercises of the Assembly were conducted by Rev. L. F. Clemens of New Lebanon Presbytery.

MINUTES APPROVED.

The Minutes of Monday, May 24th, were read, approved and adopted.

SPECIAL COMMITTEES.

The Moderator announced the Special Committees to prepare specific papers for 1910 Assembly. (See list marked 6.)

FINANCE COMMITTEE REPORTS.

The Committee on Finance made report No. 4, 5 and 6, and after discussion by J. N. Parker of Obion Presbytery, W. L. Welcker of Knoxville Presbytery, Rev. J. H. Hendricks of Red River Presbytery, F. A. Seagle of Chattanooga Presbytery, Frank Scruggs of Choctaw Presbytery, Rev. J. M. Ashford of Richland Presbytery and Rev. W. M. Robison of Marshall Presbytery, the recommendations were concurred in, the reports adopted. (Filed and marked 4 F., 5 F., 6 F.)

OVERTURES NO. 2.

The Committee on Overtures made report No. 2 and on motion the recommendations were concurred in and the report adopted. (Filed and marked O.)

MISSIONS.

The Committee on Missions made the following report and on motion the recommendations were concurred in and the report adopted. (Filed and marked M. and C.)

JUDICIARY.

The Committee on Judiciary made the following report, which was adopted. (Filed and marked J.)

PUBLICATION.

The Committee on Publication made the following report and on motion the recommendations were concurred in and report adopted. (Filed and marked P.)

FRATERNAL GREETING.

The following telegram was read by the Clerk:

"Savannah, Ga., May 25th, 1909. The General Assembly of the Presbyterian Church in the U. S. extends salutation and invokes upon you and your labors the blessings of our Common Lord. Wm. E. Boggs, Moderator. W. A. Alexander, Stated Clerk."

MINISTERIAL RELIEF.

The Committee on Ministerial Relief made report, which on motion was adopted. (Filed and marked M. R.)

RESOLUTIONS.

The following Resolution was read and adopted. (Filed and marked C. B.)

The following Resolutions were adopted by rising vote. (Filed and marked, Thanks.)

MINUTES OF SYNODS.

The Committees on Minutes of Synods made reports, as follows, which on motion were adopted as indicated:

- Alabama Synod. (Filed and marked 11.)
- Arkansas Synod. (Filed and marked 12.)
- Illinois Synod. (Filed and marked 13.)
- Iowa Synod. (Filed and marked 14.)
- Indianolo Synod. (Filed and marked 15.)
- Indiana Synod. (Filed and marked 23.)
- Kentucky Synod. (Filed and marked 16.)
- Missouri Synod. (Filed and marked 17.)
- Mississippi Synod. (Filed and marked 18.)
- Pacific Synod. (Filed and marked 19.)
- Texas Synod. (Filed and marked 20.)
- Tennessee Synod. (Filed and marked 21.)
- West Tennessee Synod. (Filed and marked 22.)

RESOLUTION.

The following Resolution was read and adopted. (Filed and marked 24.)

RECESS.

On motion the Assembly took recess to 1:30 P. M.

Sixth Day, Tuesday, Afternoon Session.

MAY 25th, 1909, 1:30 P. M.

Recess out, the Assembly was called to order by the Moderator. Prayer by Rev. E. H. Roy, of Lebanon Presbytery.

RESOLUTION.

The following resolution was offered and adopted. (Filed and marked S. P.)

ELECTION OF TRUSTEES.

J. W. Goodrum was elected member of the Board of Trustees of the General Assembly in place of Dr. Lundy, by the General Assembly.

Rev. J. B. Eshman was appointed Chairman of the Standing Committee on Temperance, in place of Rev. Joe McLesky, Deceased.

MINUTES APPROVED.

The Minutes of today's session were read, approved and adopted.

FINAL ROLL CALL.

Ministers	Presbytery.	Elders.
L. M. Small	Amarillo	
John Hudson	Austin	A. Roach
J. W. West	Bartholomew	J. L. Lowman
J. D. Lewis	Birmingham	J. N. Wyatt
J. P. Campbell	Brownwood	J. A. McClatchey
	Burrow	A. W. Hopper
W. H. Watson	Chattanooga	F. A. Seagle
Henry J. Bond	Choctaw-Cherokee	Frank Scruggs
A. H. Sykes	Clarksville	A. D. English
Pleasant W. Bishop	Colesburg	
J. P. McDonald	Cookeville	J. M. Copeland
W. J. Lackey	Corsicana	R. H. Hampton
J. M. Cook	Cumberland	Leander McInteer
G. B. Russell	Dallas-Bonham	F. E. Allen
J. M. Wyckoff	Decatur	D. M. Reiber
	Denton	W. W. Baxter
W. W. Erwin	Elk	H. J. Looney
W. A. Cowgur	Ewing	H. D. Riegel
R. W. Reynold	Fort Smith	
Charles Waggaman	Foster	F. E. Bennett
G. P. Humphries	Greenville	
	Greer	G. A. Fink
A. L. Williams	Gregory	H. T. Magers
A. I. Owen	Hopewell	C. H. Perry
J. A. Hill	Illinois	
J. L. Stocking	Indiana	William Reister
W. L. Collins	Iowa	
Geo. C. Boatman	Knoxville	W. L. Welcker
Hardy Copeland	Lebanon	J. F. Garrison
N. G. Gundiff	Leitchfield	M. C. Bratcher
G. W. Petty	Lexington	J. M. Weidemeyer
W. M. Murray	Lincoln	
J. M. Russell	Little Rock	
M. M. Smith	Logan	Dr. J. F. Hendrick
J. W. Means	Los Angeles	
Wm. McDougall	Louisiana	R. Y. Bell
J. W. Duvall	McGee	J. C. Watkins
Wm. M. Neeley	McGready	B. H. Carter
S. T. Byars	McMinnville	A. B. Moffitt
J. B. Eshman	Madison	A. B. Hamm
W. M. Robison	Marshall	F. H. Prendergast

J. M. Hughes	Mayfield	J. S. Byrn
A. S. Johnson	Memphis	J. H. Patrick
N. R. French	Mississippi	C. B. Haddon
G. B. Harbinson	Morgan	
J. E. Baggarly	Mound Prairie	J. W. Galther
E. M. Johnson	Mt. Vernon	J. P. Orr
E. A. Milligan	Morrillton	F. B. White
	New Hope	W. W. McLeod
	New Lebanon	J. R. Cordry
J. H. Thomas	Obion	L. T. Holland
J. L. Hudgins	Obion	J. N. Parker
R. S. McCord	Oklahoma	W. T. Wilcox
J. T. Barbee	Owensboro	F. M. Winkler
W. E. Shaw	Ozark	Sanford Brown
S. H. Murray	Platte	W. R. Nuckols
J. L. Price	Princeton	Rice Lisman
J. H. Hendricks	Red River	
J. M. Ashford	Richland	Joe H. Fussell
J. B. Dwyer	Robert-Donnell	T. T. Burch
H. G. Nicholson (Advisory)	Rocky Mountain	
B. F. Logan	Springfield	M. H. Cochran, M. D.
T. J. Rasco	Springville	
L. B. McCaslin	Sweetwater	
M. G. Milligan, Sr.	Talladega	Robt. S. Hudson
J. G. Braly	Texas	
W. L. Williams	Tulare	
W. M. Freeze	Vandalia	R. J. Wilson
	Wabash	R. S. Parr
A. J. Mann	Waco	W. C. Cox
J. S. Wayman	West Iowa	
J. A. Bozarth	West Prairie	J. R. Richardson
N. C. Pyles	Weatherford	
G. W. Thompson	White River	D. P. Morrow
E. C. Lee	Yazoo	

FINAL ADJOURNMENT.

On motion the Assembly adjourned to meet at Dickson, Tennessee, the Third Thursday in May, 11:00 A. M., A. D. 1910. Prayer by Rev. M. G. Milligan, Sr., Doxology and Benediction by Rev. M. M. Smith, Logan Presbytery.

J. T. BARBEE, Moderator.

J. L. GOODKNIGHT, Stated Clerk and Treasurer.

APPENDIXES.

The following appendixes are arranged with Reports in alphabetical order thus easy of reference. The Board Reports come under Appendix I, and Committee Reports and Resolutions under Appendix II; all other matters come under Appendix III.

APPENDIX I.

REPORT OF THE ASSEMBLY'S COMMISSION.

To the 79th General Assembly of the Cumberland Presbyterian Church, to convene at Bentonville, Arkansas, May 20, 1909.

Dear Fathers and Brethren:—

In accordance with the order of your Reverend Body last year, page 78 of your Minutes, "that this same Commission be continued with instructions to centralize their efforts in the Synod of Iowa, and report their proceedings to the next General Assembly," the following is respectfully submitted by your Commission.

FIRST. The same committee appointed last year, by this commission, "to look after the interests of the Synod of Iowa," (page 66, your Minutes, 1908), was continued and Rev. E. M. Johnson was added to that committee. The failing health resulting finally in the death of our dear, devoted, efficient, spiritual minded, clear visioned brother, who was the consistent and logical defender of our doctrines and discreet and wise in the practical application of the principles of our Church polity, the Rev. R. D. Miller, is a sad loss to the Commission and to that Committee of the Synod of Iowa.

SECOND. The Report of that Committee is made a part of our report to the General Assembly, and is as follows:

The Committee submits the following Report to the Commission:

(1) On September 15, 1908, the West Iowa Presbytery of the Cumberland Presbyterian Church met at Leon, Iowa, and a quorum being present, viz. Revs. W. H. Berry, J. S. Wayman, and R. S. Maupin, the Presbytery elected Rev. W. H. Berry Moderator, and Rev. J. S. Wayman, S. C. and Treasurer.

(2) On September 22, 1908, the Colesburg Presbytery of the Cumberland Presbyterian Church met at Gilbert Station, Iowa; and

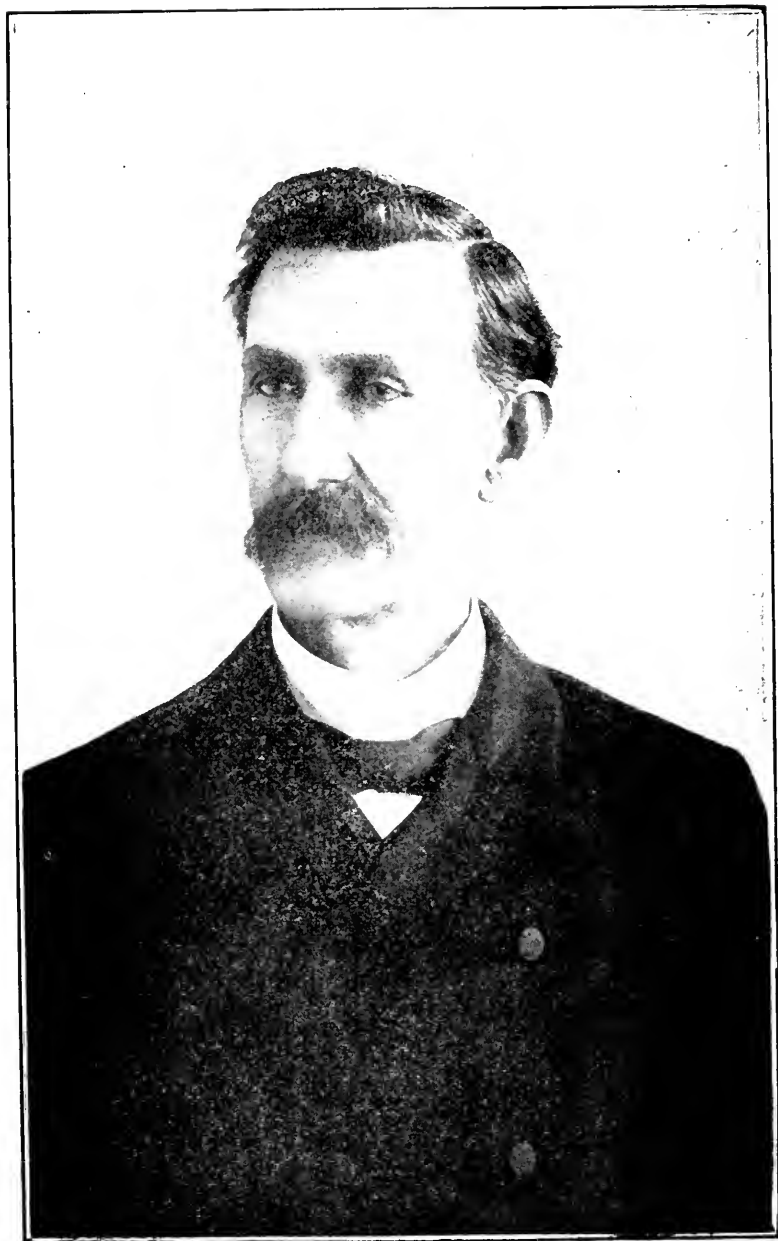

REV. J. T. BARBEE, Moderator 1909.

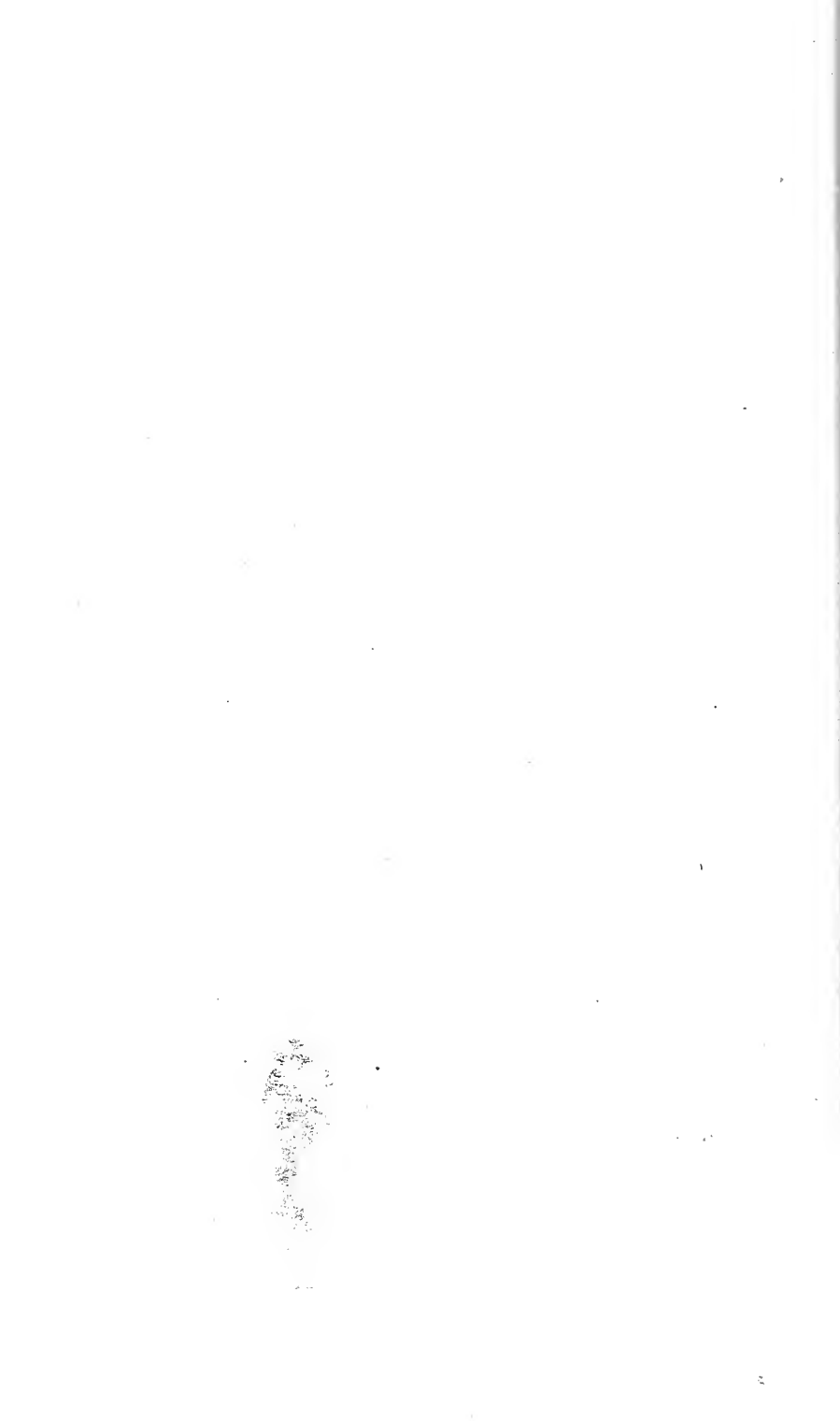

having a quorum consisting of Revs. P. W. Bishop, H. C. Sharp, and E. S. Hill, proceeded with the regular business of the Presbytery. Rev. H. C. Sharp was chosen Moderator, and Rev. P. W. Bishop, Stated Clerk and Treasurer.

(3) The Synod of Iowa met at Pleasant Grove, Iowa, on September 24, 1908; and, a quorum being present the Rev. R. S. Maupin was chosen Moderator, and Rev. W. L. Collins, Stated Clerk and Treasurer.

Respectfully submitted,

E. M. JOHNSON,
Chairman of Committee.

With gratitude to the Great Head of the Church for His presence with and His care for our branch of that Church; and with rejoicing because of the fidelity and the abiding love which we are so frequently discovering among our members amid all the tribulations which have fallen upon them, we join our prayers with theirs for yet greater blessings and divine power to come upon our entire Church, and that special grace and wisdom may characterize all the meetings of your Reverend Body.

Most respectfully submitted,

J. H. MILHOLLAND,
Chairman of Commission.

E. M. JOHNSON,
Clerk of Commission.

REPORT OF BOARD OF EDUCATION.

Fathers and Brethren:—

With gratitude to God for his guidance and thanks to the Church for her co-operation, the Board of Education submits for your consideration this, their Twenty-Eighth Annual Report. The work has been pleasant and we humbly trust that it has been helpful to the Church we represent.

The Board holds four regular meetings each year, as follows: On Thursday before the third Sabbath in July, October, January and April.

SCHOOL OPENED.

The Board of Education complied with the instructions of the General Assembly of one year ago and opened a school in connection with Bethel College, McKenzie, Tennessee, for the training of probationers for the ministry in our Church. At the regular meeting of the Board in July, 1908, arrangements were made with the Board of Trustees of Bethel College to open said school in connection with

said Institution. At the same meeting of the Board the Rev. P. F. Johnson, then pastor of the Cumberland Presbyterian Church at Dyer, Tenn., was elected Dean of the Theological School, and entered the work at once. By this arrangement students preparing for the ministry are to have the benefits of a literary course in the College in connection with the theological course. The schools opened Sept. 1, 1908, with an enrollment that was very encouraging, however only two were enrolled who were students for the ministry. Others entered in a few days. The enrollment for the year reached twenty-two, one of the number is a Baptist, hence the number of Cumberland Presbyterians in the class is twenty-one. They are from the following synods: Alabama 6; Mississippi 2; Missouri 1; Tennessee 1; Texas 4; and West Tennessee 7.

LEGAL QUESTIONS.

The property that was in the hands of the members of the Board of Education who went in to the Presbyterian Church, U. S. A., is still in their hands. We appointed a committee with power to take such steps as are necessary to recover said property, and we expect to be able to report to you one year from this that much of the property has been recovered.

PRESBYTERIAL REPRESENTATIVES.

At the meeting of the General Assembly last year the presbyteries were instructed to appoint a suitable person in each of their bounds to represent the interest of the Board of Education. This action of the Assembly was not presented to the presbyteries until after many of them had met, hence they failed to comply with your request.

PROBATIONERS INCREASING.

We are profoundly grateful to God for the answer he has given to the prayers of the Cumberland Presbyterian Church. He is still calling men to the gospel ministry in our Beloved Church. Only a few more years, if we do our duty, and the Cumberland Presbyterian Church will be well supplied with well equipped, consecrated ministers. With a suitable representative in the bounds of each presbytery, to report the facts, the Board could make quarterly reports to the "Banner" and in that way keep the entire Church informed as to the number who are entering the ministry. While the Lord is calling many, many more are needed. The Church should keep praying and asking for still others.

FINANCIAL REPORT.

Again we are able to report an increase in the offerings of this year over the preceding year. The Board is endeavoring to use

every dollar given for Education to the very best advantage. The Corresponding Secretary has done the work this year without any expense to the Board. Much of the stationery and postage has been furnished by members of the Board, thereby saving the amount to the Board.

We are pleased to note that the young men who are preparing for the ministry are not making demands for money; but on the other hand very reluctantly receive aid.

Receipts.

Cash on hand at last report, April 17, 1908.....	\$ 259 42
Received from Churches and Individuals since last report	1219 03
Total Receipts for the year.....	\$1478 45

Disbursements.

To J. L. Hudgins, expenses to Board meetings.....	\$ 6 50
To C. L. Wade, expenses to Board meetings.....	3 55
To P. F. Johnson, expenses to Board meetings.....	3 75
To J. W. Smith, expenses to Board meetings.....	2 30
To Frank Slemons, expenses to Board meetings.....	2 00
To Salary, P. F. Johnson, Cor. Sec. and Treas. from July, 1906 to July 1908.....	100 00
To J. L. Hudgins, expense of trip to Illinois.....	15 00
To Salary of P. F. Johnson, Dean of Theological School	800 00
To Herald-Democrat, printing 10,000 folders.....	15 00
To Express	70
To Postage and envelopes	20 10
To J. W. Smith, postage and book.....	1 71
To Cayces & Turner, 1200 folders, 1000 blank notes..	7 00
To Printing 200 blank receipts.....	1 00
To Postage	75
To J. W. Smith, traveling expenses.....	22 92
Total Disbursements.....	\$1002 28

Cash balance, May 1, 1909.....	\$ 476 17
--------------------------------	-----------

SPECIAL OFFERINGS.

Below are the special offerings not included in the above, which have been credited and distributed as per instructions of donors.

Receipts

Cash	\$61 05
Boxes of provisions and goods for dormitory.....	96 00
Total Receipts.....	\$157 05

Disbursements.

Cash to probationers in Bethel College.....	\$31 00
Boxes with contents to supply those in Dormitory.....	96 00
	—————\$127 00

Cash balance May 1, 1909, to be distributed this year: \$ 30 05

The Board presents the following suggestions and recommendations for your consideration:

1. That the Board of Education is entirely under the control of the General Assembly and her policy should be outlined by the Assembly.

2. That the presbyteries be urged to give every encouragement possible to the probationers for the ministry under their care to make the most thorough preparations possible for their life work and that all of them are in condition to go away to school be placed in Bethel College next September.

3. We would recommend that you set apart a definite period in which offerings are to be made for the Board of Education and that you direct the same to be sent to the Treasurer of the Board.

4. That you divide the membership of the Board of Education into three classes and that the term of office of class number one expire at the present meeting of the General Assembly and that the term of class number two expire at the meeting of the Assembly one year hence and that of number three at the meeting of the Assembly two years hence, and that the term of office of those elected to fill the vacancies in each class as above described shall be three years, or until their successors have been appointed. We suggest the following as a suitable classification:

Class 1—P. F. Johnson, J. D. Lewis, C. L. Wade.

Class 2—W. E. Dunaway, Allen Foust, J. N. Parker.

Class 3—J. L. Hudgins, Frank Slemmons, J. W. Smith.

Also that the Committee on Education recommend the names of those to be elected to places on the Board.

Respectfully submitted,

Allen Foust, Pres., McKenzie, Tenn.

J. W. Smith, Recording Sec., McKenzie, Tenn.

P. F. Johnson, S. C. & Treas., McKenzie, Tenn.

W. E. Dunaway, Jackson, Tenn.

J. L. Hudgins, Union City, Tenn.

J. D. Lewis, Birmingham, Ala.

J. N. Parker, Dyersburg, Tenn.

Frank Slemmons, Nashville, Tenn.

C. L. Wade, Trenton, Tenn.

AUDITING COMMITTEE.

We your Committee appointed to audit the books and accounts of P. F. Johnson, Corresponding Secretary and Treasurer of the Board of Education report that we have examined the same and find them to be correct.

This May 1, 1909.

Allen Foust,
J. W. Smith.

FINANCIAL EXHIBIT BY SYNODS, PRESBYTERIES, CHURCHES AND INDIVIDUALS, ETC.

SYNOD OF ALABAMA.

1. Birmingham Presbytery.			
1. Irondale	\$ 2 00	\$ 2 00	
2. Florida Presbytery.			
1. Mrs. F. J. Riggins	3 00		
2. Mrs. C. W. Waggoner....	2 00	5 00	
3. McGready Presbytery.			
1. Good Springs	2 75		
2. Wm. M. Neeley	2 00	4 75	
4. Robert Donnell Presbytery.			
1. Bolivar	5 00		
2. Gurley	6 40		
3. W. L. Giles	5 00	16 40	
5. Springville Presbytery.			
1. Chepultipeck	75		
2. Concord	75		
3. B. H. Castor	5 00	6 50	
6. Talladega Presbytery.			
1. Pleasantvale	1 00		
2. Cave Creek	4 40		
3. Choccolocoe	1 05	6 45	
Offering by the Synod....	13 50	13 50	\$ 54 60

SYNOD OF ARKANSAS.

1. Ft. Smith Presbytery.			
1. Bentonville	\$ 15 00		
2. Billingsby	1 50	\$ 16 50	
2. Mound Prairie Presbytery.			
1. Palestine	2 30	2 30	\$ 18 80

SYNOD OF ILLINOIS.

1. Decatur Presbytery.			
1. Bethany	\$ 4 75	\$ 4 75	
2. Lincoln Presbytery.			
1. DeWitt	1 40		
2. Lincoln	15 60	17 00	
3. Sangamon Presbytery.			
1. Petersburg	3 20	3 20	
Alburt Curd	5 00	5 00	29 95

SYNOD OF INDIANA.

1. Morgan Presbytery.			
1. William H. Kelso	\$150 00		
2. J. C. Wilhoit and wife.....	10 00	\$160 00	\$160 00

SYNOD OF KENTUCKY.

1. Cumberland Presbytery.			
1. Hopewell	\$ 4 00		
2. Neal's Chapel	50		
3. Z. W. Cloyd	5 00	\$ 9 50	
2. Logan Presbytery.			
1. Auburn	0 30		
2. Bowling Green	4 03		
3. Lewisburg	8 00		
4. Mt. Olive	8 40		
5. Red River	30	21 03	
3. Mayfield Presbytery.			
1. Beech Grove	8 90		
2. Pleasant Grove	4 40		
3. Vaughn's Chapel	4 15	17 45	
4. Princeton Presbytery.			
1. Sharon	6 00	6 00	
1. Palma, J. T. Pomel.....	4 00		
2. J. D. Mott and others.....	12 88		
3. Annie E. Seays	5 00		
4. Synodical Offering	36 00	57 88	\$111 86

SYNOD OF MISSISSIPPI.

1. Mississippi Presbytery.			
1. Conehatta	\$ 5 50		
2. Mt. Bethel	2 00		
3. Steam Mill	5 25	12 75	

2. New Hope Presbytery.			
1. Barsheba	86		
2. Herman	2 03		
3. Mt. Zion and Harmony....	1 70		
4. Vernon	14 30		
5. L. A. S., West Point.....	12 50		
6. Miss Willie S. Tison & oth.	6 50	37 89	\$ 50 64

SYNOD OF MISSOURI.

1. Lexington Presbytery.			
1. A number of Churches by Rev. S. H. McElvain.....	\$ 23 40		
2. Bate's City	4 75		
3. Hopewell	3 00		
4. Mt. Hebron	8 80		
5. Salem	7 70		
6. Fannie Potter	2 00		
7. Warrensburg	3 00	52 71	
2. Kirksville Presbytery.			
1. Bear Creek	3 15	3 15	
3. McGee Presbytery.			
1. Bear Creek	3 00		
2. Guthrie	3 55		
3. Moberly	2 00		
4. New Harmony	2 00	10 55	66 41

PACIFIC SYNOD.

1. California Presbytery.			
1. Chinese Mission	\$ 1 50		
2. San Francisco	2 40		
3. San Jose	60	4 50	4 50

SYNOD OF TENNESSEE.

1. Chattanooga Presbytery.			
1. Chattanooga 1st	\$ 15 00	\$ 15 00	
2. Clarksville Presbytery.			
1. Mt. Denson	5 00	5 00	
3. Cookeville Presbytery.			
1. Mrs. Jones	1 00	1 00	
4. East Tennessee Presbytery.			
1. Mt. Pleasant	2 00		
2. Shiloh	3 00	5 00	

5. Knoxville Presbytery.			
1. Crawford	3 00		
2. Knoxville	5 00		
3. Virtue	2 26	10 26	
6. Lebanon Presbytery.			
1. Edgefield	6 40		
2. Goshen	8 25		
3. Jerusalem	2 35		
4. Lebanon	6 75		
5. Mt. Nebo	1 35		
6. 9th Nashville	3 00		
7. Mrs. M. J. Smith.....	3 00	31 10	
7. McMinnville Presbytery.			
1. Monteagle S. S.	87	87	
8. Richland Presbytery.			
1. Glenwood	10 00		
2. McCains	3 30		
3. Mt. Moriah	2 45	15 75	
9. Tennessee Presbytery.			
1. Greenville	15 00	15 00	98 98

SYNOD OF TEXAS.

1. Austin Presbytery.			
1. Shady Grove	\$ 2 40	\$ 2 40	
2. Brownwood Presbytery.			
1. Brownwood	9 35		
2. Coleman	2 76		
3. San Saba	4 30	16 41	
3. Corsicana Presbytery.			
1. Antioch	7 50		
2. Corsicana	12 00		
3. Hillsboro	1 00		
4. Lone Oak	2 55		
5. Peora	3 45	26 56	
4. Denton Presbytery.			
1. Denton	4 70		
2. Nocona	4 70		
3. Pilot Point	17 00	26 40	
5. Greenville Presbytery.			
1. Centerpoint	50		
2. Hopewell	1 00		

3.	Mt. Zion	4 05		
4.	New Hope	50		
5.	Pine Hill	50		
6.	Willings Chapel	50	7 05	
6.	Marshall Presbytery.			
1.	Ewing Chapel	1 90		
2.	Hope Chapel	7 65		
3.	Hugh Springs	1 60		
4.	Providence	2 00	13 15	
7.	Sweetwater Presbytery.			
1.	Camp Springs	2 36		
2.	Grady	1 00		
3.	Hyeton	1 00		
4.	Raten	6 29		
5.	Roby	1 25		
6.	Union Chapel	9 28	21 18	
8.	Texas Presbytery.			
1.	Jacksonville	4 60	4 60	
9.	Weatherford Presbytery.			
1.	Ferris	4 80		
2.	New Berry	4 65		
3.	Olney	20 00		
4.	A True Cumberland Pres- byterian	1 00	30 45	149 14

SYNOD OF WEST TENNESSEE.

1.	Hopewell Presbytery.			
1.	Double Springs	\$ 8 60		
2.	Gum Springs	1 30		
3.	Greenfield, L. A. S.	6 70		
4.	Lavinia	3 67		
5.	McKenzie	4 43		
6.	Mt. Zion	72		
7.	New Salem	3 60		
8.	Obion	2 75		
9.	Pleasant Hill	5 75		
10.	Sharon	5 00		
11.	Shiloh	8 69		
12.	Bradford, L. A. S.	5 00		
13.	Mrs. L. A. Hurt & children	1 00		
14.	J. E. Montgomery	10 00	67 21	
2.	Madison Presbytery.			
1.	Ebenezer	11 65		

2.	Dr. Moorman Memorial....	5 00		
3.	Jackson	20 00		
4.	Jackson S. S.	20 00		
5.	S. H. Braly	10 00		
6.	D. M. McAnulty	5 00		
7.	Mrs. R. M. Moore	5 00	76 65	
3. Memphis Presbytery.				
1.	Arlington	4 50		
2.	Bethel	2 85		
3.	Memphis Central	4 60		
4.	Morning Sun	6 85		
5.	Pleasant Union	8 00		
6.	West Union	7 35	34 15	
4. Obion Presbytery.				
1.	Antioch	4 22		
2.	Beech	11 50		
3.	Bethlehem	2 50		
4.	Camp Ground	3 10		
5.	Cool Springs	6 31		
6.	Dyersburg.....	20 57		
7.	Flippin	1 95		
8.	Morella	5 00		
9.	New Bethlehem	3 00		
10.	New Ebenezer	7 09		
11.	Newbern	3 70		
12.	North Union	30 22		
13.	Pleasant Hill	4 67		
14.	Poplar Grove	1 50		
15.	Rives	4 90		
16.	Salem	6 83		
17.	Union City	33 70		
18.	Union Grove	3 20		
19.	Yorkville	4 50		
20.	Mrs. A. R. Davidson, Dyer.	5 00		
21.	G. S. & M. E. Joyner, Beech	5 00		
22.	Kenton, Missionary Society	8 60		
23.	H. C. Ramsey	1 00		
24.	Union City, Co-Workers Soc.	10 00		
25.	Beli's Chapel	8 75	\$196 81	\$364 82

Additional Receipts.

1. Received through R. L. Baskett \$ 3 30
2. Received through A. N. Eshman 88 23

3. Interest on deposits..... 7 80 99 33 99 33

Total receipts from Churches and Individuals.....\$1219.03

The following special offerings not included in the above have been received and appropriated to probationers in attendane at Bethel College:

Cash Receipts.

Miss Blanche Davidson, Dyer, Tenn.....	\$5 00	
Arlington Aid-Mission Society, Arlington, Tenn.....	5 00	
Missionary Society, Dyersburg, Tenn.....	22 30	
Mrs. L. C. Thompson, Trimble, Tenn.....	5 00	
Bethel Ladies Aid Society, Memphis, Presbytery.....	5 00	
New Salem Ladies Aid Society, Memphis, Tenn.....	5 00	
Mrs. W. H. Dickey, Olive Hill, Tenn.....	2 75	
Trimble, by W. F. Pierce, Trimble, Tenn.....	10 00	
Dyer Church Dyer, Tenn.....	1 00	
		\$61 05

Boxes of Provisions Etc.

Dyer, Tennessee	\$35 00	
Union City, Tenn.	25 00	
Pleasant Hill, Rives, Tenn.....	5 00	
Atwood, Tenn.	5 00	
McGready Presbytery, Cash and Provisions.....	16 00	
McKenzie, Tenn.	10 00	\$96 00

Total cash and provisions sent young men.. \$157 05

Total Cash.....\$1219.03

Total Additional 157.05

Grand Total\$1376.08

REPORT OF THE LEGAL BOARD OF FINANCE.

Reverend Fathers and Brethren:

The report of the Legal Board of Finance is herewith submitted for the consideration of the 79th General Assembly of the Cumberland Presbyterian Church:

Cash receipts to April 1st, 1909..... \$2,861 47

Disbursements

Postage	\$ 32 00
Printing	37 00
T. A. Havron, mailing 10,000 circulars.....	100 00

Legal Expenses	181 20
Remitted Hon. Wm. Reister	267 40
Remitted Dr. W. D. Marlow	150 00
Remitted Hon. J. J. McClellan	1,750 00
	<u>—————\$2,517 60</u>
Balance on hand	\$ 343.87

The collection of legal funds has been greatly hampered on account of a number of synods and presbyteries ordering special collections taken in their bounds for some special litigation in which they were directly interested. The contributions by states are as follows:

1. Tennessee	\$ 934 95
2. Missouri	464 33
3. Texas	425 56
4. Florida	197 00
5. Kentucky	207 80
6. Illinois	173 70
7. Alabama	117 75
8. Mississippi	95 98
9. Indiana	76 00
10. Arkansas	60 15
11. Oklahoma	32 75
12. Georgia	13 00
13. Kansas	16 00
14. Colorado	16 00
15. California	15 00
16. Louisiana	6 00
17. Iowa	4 00
18. Arizona	2 50
19. Indian Territory	1 00
20. North Dakota	1 00
21. New Mexico	1 00
22. Pennsylvania	1 00
	<u>—————\$2,861 47</u>

This amount was contributed by only a very small proportion of our membership and is divided as follows:

Individuals 1108, Congregations 146, Presbyteries 4.

As near as we can estimate it from reports received with the various contributions, the total amounts of \$2,861.47 was contributed by less than 2500 individual members or about two per cent of our membership.

We are greatly hampered in pressing pending litigation on account of lack of funds. Where synods, presbyteries or states make it a practice to take special collections in their bounds to the exclusion of the General Assembly's Committee, such synods, presbyteries or states should be required to assume all expense of litigation in their bounds.

Your Committee has discharged the duties assigned them to the best of their ability.

The Chairman of the Board of Legal Finance respectfully requests that he be relieved from further service on this Committee.

Fraternally yours,

R. L. BASKETTE,
Chairman.

REPORT OF BOARD OF MINISTERIAL RELIEF.

To the General Assembly of the Cumberland Presbyterian Church,
Bentonville, Ark., Seventy-ninth Meeting, May 20, 1909.

Dear Fathers and Brethren:

As the servants of our entire Church, the members of your Board of Ministerial Relief are glad of the opportunity at the close of another ecclesiastical year of bearing testimony to the STERLING CHARACTER and DEVOTION to the CHURCH, of those who have earned the right and title "to be ministered unto" in the temporal things, by having abundantly ministered to others in spiritual things.

These Have Entered Into Rest.

The Rev. Dr. S. R. Chadick of Gilmer, Texas; the Rev. J. S. Laird of Laird, Mississippi; the Rev. S. H. Holmes of Savannah, Tennessee; the Rev. I. L. Thompson of Smithville, Tennessee, and the faithful wife of the Rev. W. H. H. King of Mineola, Texas, are numbered with those who have died in the assurance of faith, and of the final triumphant victory for the Cumberland Presbyterian Church.

Expiration of Term of Office.

The time, for which Rev. E. M. Johnson, Rev. G. W. May, and Rev. J. L. Goodknight were elected members of this Board, expires with this meeting of our General Assembly, and the Board of Ministerial Relief recommends that your Reverend Body re-elect each one of them to succeed himself for the term of three years.

The Thornton Home Case.

As reported last year to the General Assembly, this Board instituted proceedings in the Civil Court in Indiana to obtain possession

and control of the insurance funds and other property belonging under our care and which was (and is) being diverted from the use and the service for the Cumberland Presbyterian Church.

This case is still awaiting a hearing; but, the Insurance Company being in another state, that case has been transferred from the Indiana courts to the Federal court at Indianapolis, Indiana.

And, in addition to the \$50.00 used out of the funds of the Board as reported last year for expense of filing the case, your Legal Board sent to our Board \$75.00, making a total of one hundred twenty-five dollars on the expense of this case.

The property involved consists of the \$6,300 insurance on the Thornton Home, reported last year, and also the \$34,965.67 Endowment Fund and other gifts and legacies with accrued interest etc., indicated in our report to the General Assembly in May 1907—two years ago.

The report of our Treasurer, Rev. J. M. Wyckoff, Sullivan, Illinois, is made a part of this Annual Report of your Board, and is condensed as follows:

Receipts.

Cash received from February 1, 1908, to January 31, 1909....	\$ 838.29
Cash balance on hand January 31, 1908.....	355.47
	<hr/>
	\$1 193.76
Offerings not through the Board, but reported.....	274.87
	<hr/>
Total Receipts.....	\$1,468.63

Disbursements.

Disbursements, February 1, 1908, to January 31, 1909; through the Board	\$ 673.47
Not sent to the Board, but reported.....	274.87
	<hr/>
Total.....	\$ 948.34
Cash balance, January 31, 1909.....	520.29
	<hr/>
Total Exhibit.....	\$1,468.63

In behalf of the Board most respectfully submitted,

W. G. RALSTON, President.

J. H. MILHOLLAND, Secretary.

REPORT OF BOARD OF MISSIONS.

To the General Assembly of the Cumberland Presbyterian Church:
Bentonville, Ark.

Your Board of Missions desires to present to you, preliminary to its former report, some suggestions as to what should be done by this Assembly with reference to the Board's future.

This Board for the last twelve months has had many obstacles in its path which have prevented it from doing any considerable work of value to the Church. First of all the Church has been distracted from the pursuit of the Mission work by the controversies that have existed in so many locations with reference to the claims of the Presbyterian Church U. S. A. for the property of the Cumberland Presbyterian Church; this of itself has lessened the spirit of the enterprise in a very large number of congregations. The further fact that so many congregations have been divided in their membership with reference to the Union has put the burden of paying the local expenses correspondingly heavier on the faithful few, who have stood by the Cumberland Church and its doctrines. This condition naturally and inevitably has materially reduced the contributions to many of the general enterprises, and especially to the Board of Missions, and this condition has also tended to stimulate the comparative local work of the Presbyteries and the Synods and much of the work that has usually been done and ordinarily should be done by the Board of Missions has been accomplished by the Synodical and Presbyterial Boards for the last year. Under the circumstances this Board feels that the activity of the Synodic and Presbyterial Boards should receive our approval, and is not a matter of regret in any sense.

Another matter which deserves mention here is that in the last meeting of the Assembly there was a considerable number of commissioners who desired to have one federal head for all the Boards who should be the Treasurer, collect and apportion and pay out the funds to the Boards. This plan, while supported by many sincere friends of the Church, was not adopted by the Assembly, but a plan called "a budget plan," but following in general the old method of each Board attending to its own collections and distributions of the funds was adopted instead. Those contending for one Federal head have not yielded their belief that their plan was the best and have not fully supported the Assembly's plan.

The Cumberland Presbyterian Banner, which is the only paper our Church has, has all along been in favor of the plan which was rejected by the General Assembly and has not yielded its assent to the plan adopted by the General Assembly. The Board of Missions

while recognizing the importance of some features of the plan calling for one Federal head, has felt that it was its duty as a Board to maintain the plan adopted by the General Assembly and has declined the efforts to inaugurate the other plan during the year.

In making these preliminary observations your Board does not desire to reopen the much discussed matter of Finance, and the best method of handling it, but, we do desire to bring to your attention, that it seems to us to be necessary for the work of the Board to be minimized in its importance in certain localities.

Many of our people are placed under the immense burden of erecting new churches in addition to the usual congregational expenses, to expect them therefore to take active part in the support of the benevolences of the Church for the time, is bordering on the impossible.

We feel that a greater activity on the part of your Board is imperative, and we feel that for the ensuing year the prime necessity of detaching our Secretary entirely from the pastorate so that he can give his entire time to the active prosecution of the voluminous duties of a Field Secretary.

Your Board desires to explain that the disturbed condition of the Church, and the fact that our Secretary was not in the field for all of his time rendered it well nigh impossible for us to carry out that order of the General Assembly relating to the articulating of our work systematically in the Presbyteries and Synods, but our purpose is to enter energetically upon thus organizing our work, unless you shall order to the contrary.

The work to be successful should begin with the people through the Presbyterial Boards, and all these boards should be represented in the Synodical Boards, and the Synodical Boards to the General Board, whose Field Secretary should visit as many Presbyteries and Synods as he can, in fact, Synods should so fix their time of meeting as not to conflict, and the Presbyteries in like manner in each Synod.

With reference to the Cumberland Presbyterian Banner, we would not disparage, nor seek to minimize the important and efficient work it has done in the past and is yet doing, and it has received, and should receive, the commendation of all true friends of the Cumberland Church, yet we are faced with the condition which calls either for the establishment of one official organ of the Church, or the establishment and support of two papers in different parts of our territory, the Banner being in no sense official, or under any character of control by the Church, and is free to support or decline to support the acts of the Assembly, and it should not be criticized for following

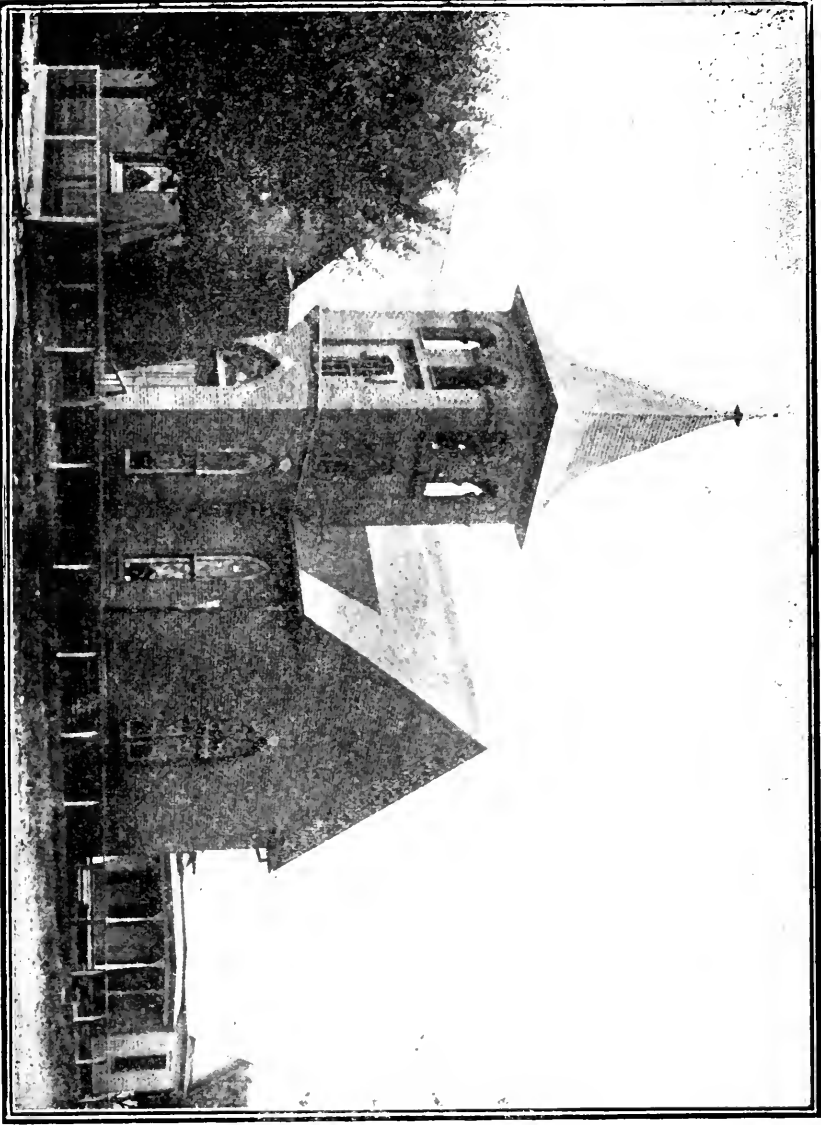

CUMBERLAND PRESBYTERIAN CHURCH, BENTONVILLE, ARKANSAS.



its own judgment. It is the opinion of this Board that we should have an official organ published monthly, and known as our Missionary Monthly, in which all the reports from the field are published, thus placing our needs and work before the people, in order that the various and conflicting views of our membership may be brought before the Church on equal terms.

This Board in its routine work during the year has received many and various calls for help, which were meritorious within themselves, but there being a large portion of our Church which has been confronted in the Mission fields by the destructive effects of the Union movement that we have been unable to respond to many that were very deserving. The Mission at the City of Memphis has received continuous assistance from this Board, the General Assembly having commended this work to the Board, we have not felt that we were called on to determine the propriety of changing our assistance from this point. Under the plan suggested by us for the future, Memphis being in one of the strong Synods, would be expected to receive its aid locally from the Presbytery or Synod and not from the Church at large.

We have followed the directions of the Assembly and have placed a man in Oklahoma Synod at an expense of \$66.66 per month beginning November 20, 1908.

We also did what we could for our Colorado work with our limited means; after it is too late to arrange work the collections have come more freely. We think it advisable to so change our time of collections for Home Missions to May and June so the work can be planned for the year.

Since writing the above the Court in Texas has decided the property question in favor of the Unionists and the Tennessee Court has decided against the Unionists, and in view of the probable effect the Tennessee opinion may have on our right to the publishing house, the matter of having an official publication for the Church and the Boards may be presented to the Assembly from a different standpoint.

The Assembly will be able to handle the whole problem.

We append the financial statement.

F. H. PRENDERGAST, Pres.
 W. M. ROBISON, Cor. Sec.
 F. A. BROWN,
 WILLIAM CLARK.

MINUTES OF THE GENERAL ASSEMBLY

FINANCIAL EXHIBIT OF BOARD OF MISSIONS FOR 1909,
FROM MAY 1st, 1908, TO APRIL 1st, 1909.

Collections.	Disbursements
Amount forwarded ...\$ 314 74	
May 259 83	Rev. H. G. Nicholson, Pueblo, Colo.\$ 40 00
June 34 62	J. S. Lish, McCurtain, Okla. 20 00 H. G. Nicholson, Pueblo, Colo. 25 00 D. W. Marlow, Colorado Springs. 25 00 C. H. Walton, Memphis, Tenn. 25 00 W. M. Robison, salary.... 50 00 W. M. Robison, expense to Assembly 12 70 H. A. R. Horton, Dallas, Texas 25 00
July 83 42	C. H. Walton, Memphis, Tenn. 25 00 H. G. Nicholson, Pueblo, Colo. 25 00 W. M. Robison, salary 25 00 J. S. Lish, McCurtain, Okla. 20 00
August 183 20	C. H. Walton, Memphis, Tenn. 25 00 G. W. Wagonon, Jacksonville, Tex. 20 00 H. G. Nicholson, Pueblo, Colo. 25 00 W. M. Robison, salary.... 25 00
September 39 66	H. G. Nicholson, Pueblo, Colo. 25 00 C. H. Walton, Memphis, Tenn. 25 00 G. W. Wagonon, Jacksonville, Tex. 20 00 W. M. Robison, salary.... 25 00 H. A. R. Horton, Dallas, Tex. 30 00

October	52 39	H. A. R. Horton, Dallas, Tex.	25 00
		W. D. Marlow, Colorado Springs	25 00
		C. H. Walton, Memphis, Tenn.	25 00
		H. G. Nicholson, Pueblo, Colo.	25 00
		W. M. Robison, salary and stamps	26 25
		F. A. Brown, expense to Board	23 00
		Hardy Copeland, expense to Memphis	9 35
November	138 91	C. H. Walton, Memphis, Tenn.	25 00
		W. M. Robison, salary	35 00
December	143 29	F. A. Brown, Duncan, Okla.	65 00
		H. A. R. Horton, Dallas, Tex.	25 00
		C. H. Walton, Memphis, Tenn.	25 00
		W. M. Robison, salary	35 00
January	174 73	Ross M. Hudson, Colorado Springs	25 00
		H. G. Nicholson, Pueblo, Colo.	25 00
		C. H. Walton, Memphis, Tenn.	25 00
		F. A. Brown, Duncan, Okla.	65 00
		W. M. Robison, salary and stamps	38 50
February	186 86	F. A. Brown, Duncan, Okla.	70 00
		C. H. Walton, Memphis, Tenn.	25 00
		W. M. Robison, salary	35 00
March	225 59	F. A. Brown, Duncan, Okla.	65 00
	322 90	C. H. Walton, Memphis, Tenn.	25 00

		Wm. McDougal, Simsboro, La.	20 00
Grand total	\$1934 65	W. M. Robison, salary and stamps	38 00
Balance on hand.....	\$ 420 10	Grand total	\$1514 55
Synodical Report of Texas by Rev. S. C. Lockett	\$4099 92		\$4099 92
Synodical Report of Arkansas by Rev. F. B. White	693 79		693 79
Grand total	\$5213 81		\$6156 51
Bal. on hand	\$ 475 73		

COLLECTIONS BY STATES.

Money received and disbursed from May 1st, 1908, to April 1st, 1909, by States and Totals.

Arkansas	\$ 59 80
Alabama	44 66
California	7 50
Colorado	7 00
Illinois	106 80
Oklahoma	9 55
Iowa	8 80
Kentucky	164 04
Missouri	261 98
Mississippi	29 75
Georgia	2 40
Tennessee	580 15
Texas	325 48
	<hr/>
	\$1619 91
Money on hand May 1, 1908.....	314 74
	<hr/>
Grand total to April 1, 1909.....	\$1934 65
Disbursements	1514 55
	<hr/>
Bal. April 1, 1909.....	\$ 420 10

Yours truly,

H. C. JAQUISH.

INVITATION.

To the Seventy-ninth General Assembly of the Cumberland Presbyterian Church, at Bentonville, Arkansas, Assembled, Greeting:

We, the Mayor and Board of Aldermen, of the City of Dickson, Tennessee, on beha'f of our beloved city and the good people of Dickson county, and State aforesaid as well, send maternal greetings and an ardent invitation to the Cumberland Presbyterian Church to hold its Eightieth General Assembly here.

This, the birthplace, holds in deep reverence and sacred veneration, the knowledge that the Eightieth General Assembly commemorates and marks with a glorious emphasis the Centenary or One Hundredth birth anniversary of the Cumberland Presbyterian Church; and therefore, the City of Dickson, and the good county of which the latter is a namesake, stand with open and loving arms at the threshold of the ancestral abode, to welcome home on its One Hundredth birthyear, their good and faithful child.

Suffice the assurance that no effort shall be spared and no duty shall be neglected on the part of Dickson and Dickson County, should the Eightieth General Assembly be held here, to give it such a welcome as will accord it one of the most conspicuous places in history's page.

W. T. TURNER, Mayor.

DAN JASIN,

J. T. CRAIN,

W. A. BARNETT,

J. S. JOHNSON,

JOHN HOOPER,

J. A. MYATT,

W. H. LAUREY,

Aldermen.

J. M. TALLEY, Recorder.

GENERAL ASSEMBLY PROGRAM.

Thursday, May 20, 1909.

A. M.

11:00 Sermon by the Moderator and Constituting of the General Assembly.

P. M.

- 2:30 1. The organization of the Assembly.
2. Election of Moderator.
3. Business.

- 8:00 Public Meeting. In charge of Moderator and Pastor.
1. Addresses of Welcome.
 2. Response to Welcome Addresses.

Friday, May 21, 1909.

A. M.

- 9:00 Half hour Devotional Exercises.
- 9:30
 1. Announcement of Committees.
 2. Communications addressed to the General Assembly.
 3. Miscellaneous Business.
- 11:00 Preaching Service.

P. M.

- 2:30
 1. Report of Various Boards. The following Boards not to consume over thirty minutes to each:
 - (1) Ministerial Re'ief.
 - (2) Publication.
 - (3) Missions and Church Erection.
 - (4) Education.
 - (5) Assembly Trustees.
 - (6) S. S. & Y. P. W.
 2. Report of Standing Committees.
 3. Miscellaneous Business.
- 8:00 Joint Public Meeting of the Assembly's Board of Missions and the Woman's Board of Missions:
 1. Address by Rev. W. M. Robison, Secretary.
 2. Address by Mrs. Mary Graf, Secretary.
 Addresses—Two speaking for Assembly's Board and two speaking for Woman's Board.
 Chairman of evening selected by Rev. W. M. Robison, Sec'y.

Saturday, May 22, 1909.

A. M.

- 9:00 Half hour Devotional Exercises.
- 9:30 Assembly Business.
 1. Discussion of Property Question.
- 10:30
 2. Discussion of General Plans of Church Work.
- 11:00 Preaching Service.

Saturday Afternoon, May 22, 1909.

This time for Committee Work.

Saturday Evening, May 22, 1909.

P. M.

- 8:00 Public Meeting in the Interests of Board of Ministerial Relief.

The Secretary of said Board providing the Program and the Speakers.

Sunday, May 23, 1909.

A. M.

9:45 Sunday School.

11:00 Preaching Service.

P. M.

2:30 Woman's Board Consecration Service.

8:00 General Assembly's Communion Service.

Monday, May 24, 1909.

The Forenoon given to Committee Work.

Monday, May 24, 1909.

P. M.

2:30 Assembly Business.

8:00 General Meeting in the interests of Education. Chairman selected and exercises provided by the Secretary of that Board.

Tuesday, May 25, 1909.

A. M.

9:00 Half hour Devotional Service.

9:30 General Business, per the order in the Church Manual.

P. M.

2:30 General Meeting in the interest of Publication. Secretary of Board directing same.

4:00 Assembly Business.

8:00 General Meeting in the interests of Sunday Schools and Young People's Work. The President of this Board selecting the Chairman and providing the Program and the Speakers.

Wednesday, May 26, 1909.

A. M.

9:00 Half hour Devotional Exercises.

9:30 The closing business of the General Assembly.

The Pastor of the Bentonville Cumberland Presbyterian Church will make all appointments for the various preaching services during the session of the General Assembly.

WOMAN'S BOARD OF MISSIONS PROGRAM.

Thursday, May 20, 1909.

A. M.

- 9:00 Enrollment.
 Devotional Hour.
 Hymn.
 Greetings.
 Response to Greetings.
 Hymn or Solo.
 President's Address.
 Hymn.

10:45 Adjournment to hear Moderator's Sermon at 11:00 A. M.

P. M.

- 2:30 Hymn.
 Prayer.
 Hymn.
 Roll Call by Synods.
 Report of Secretary and Treasurer.
 Appointment of Committees.
 Hymn.
 The Year's Aims Reached?
 Field Messages—China, San Francisco, Colorado Springs.
 America's Mission.
 Hymn.
- 8:00 Public Meeting—Welcome Addresses and Responses—Jointly
 with General Assembly.

Friday, May 21, 1909.

A. M.

- 9:00 Devotional.
 Hymn.
 The Burning Lamp Lit Twenty-nine Years Ago.
 Committee on State of Work.
 A Missionary's Mother.
 Why Pray for Missions?
 Open Meeting closing with Prayer Service.
 Special Music.

P. M.

- 2:30 Reception by Local Missionary Society.
 8:00 Joint Public Meeting of Mission Boards.

Saturday, May 22, 1909.

A. M.

- 9:00 Devotional Hour.
 Hymn.
 At Home with the Father.
 Hymn.
 The Joy of Service—An Expression of Appreciation.
 To Have and to Hold—Followed by an Experience Meeting.
 Wholly Following.
 Hymn.

P. M.

- 2:30 Hymn.
 Prayer.
 Hymn.
 Report of Committees—Correspondence, Place of Meeting,
 Future Work, and Resolutions.
 What a Good Start is Good For?
 8:00 Public Meeting in the interest of the Board of Ministerial Re-
 lief on Part of General Assembly.

Sunday Afternoon, May 23, 1909.

F. M.

- 2:30 Consecration Service of Woman's Board.
 8:00 General Assembly Communion Service.

REPORT OF BOARD OF EDUCATION.

Reverend Fathers and Brethren:

In submitting our report to the 79th General Assembly of the Cumberland Presbyterian Church, we submit a detailed report covering all transactions since the appointment of the present Board and it covers a period of about twenty months. This report will, of course, include the period covered by report submitted to our last General Assembly.

The following report covers the business transactions of your Board of Publication:

Business Exhibit.

RECEIPTS:

Legal Funds	\$4,978 61
Church Board Funds	122 28
Publication Contributions	102 80

Publication Cash Sales	198 82
Dickson, Tenn., Pledges	306 50

\$5,709 01

DISBURSEMENTS:

Legal Expenses	\$ 520 91
Postage and Exchange	96 60
Printing	38 20
T. A. Havron	694 50
Publication	525 20
Nolen & Slemons, Att'ys.	425 00
W. C. Caldwell, Att'y.	500 00
J. J. McClellan	122 50
Printing Lamb Brief	194 00
Remitted Church Boards	82 38
Loans (Secured)	915 00
Cash on hand	1,594 72
	<hr/>
	\$5,709 01

ASSETS:

Cash on hand	\$1,594 72
Loans	915 00
Stock Books	144 25
Stock S. S. Pins	66 06
Stationery and Supplies	25 00
Office Fixtures	52 50
	<hr/>
	\$2,797 53

The Board has no liabilities of any character.

Our litigation covering the publishing house property at Nashville has been delayed on account of the failure of Union witnesses to answer our cross-examination. This matter is now being pressed and these Depositions will be completed even if it is necessary to arrest some very prominent people in order to compel attendance.

PUBLICATIONS.

Your Board of Publication took full charge of the publication of all Sunday School literature on Dec. 8, 1908.

We have employed Rev. J. R. Goodpasture as Editor and Business Manager of this department. We herewith submit report made to this Board by our Editor for the consideration of the General Assembly and the Church at large:

Nashville, Tenn., March 29, 1909.

Memorandum for Board of Publication of Cumberland
Presbyterian Church.

Mr. R. L. Baskette, Sec'y., etc.,
Nashville, Tenn.

Dear Bro. Baskette:

In compliance with your request, I submit the following memorandum showing with substantial accuracy the condition of the Sunday School literature publishing work. It is not submitted as a formal report as my calculations have not been verified, but in general it gives a correct view of the work.

Since the Board took over the work, Dec. 8, 1908, to March 29, 1909.

Receipts.

Cash	\$2,942 61
Stamps	31 73
	\$2,974 34

Expenditures.

On salary of J. R. Goodpasture	\$ 549 64
On salary of Lurton Goodpasture	225 00
Folk-Keelin Printing Co.	1,316 98
Rents	48 00
Supplies (cards, rolls, etc.) and sundries.....	466 02
Post Office Acct. Pd.	82 00
Stamps and from receipts (estimated)	25 00
	\$2,712 64

Balance \$ 261 70

There are no important debts outstanding except arrearage of \$400.00 on my salary.

The work is in better condition in all respects than ever before.

Papers printed for the year beginning April 1, 1908, to April 1, 1909.

Boys and Girls	10,400
Little Children	12,800
Lesson Leaf	12,000
Senior Quar.	67,500
Junior Quar.	36,300
Primary Quar.	22,400

Total	161,400
Oliver Pict. Cards, circulated, sets.....	24,600
Rolls Pict. circulated, about	250

24,850

Papers161,400

Total.....186,250

Hoping that this may meet your wishes, I am,

Yours truly,

(Signed) J. R. GOODPASTURE, Edr. & Mgr.

We desire to commend Rev. J. R. Goodpasture for his faithfulness to every duty falling upon him and the painstaking care he has given our literature and the able manner in which he has conducted the business affairs of his department.

The Board of Publication after much study and correspondence, now places before the Church our new publication for our Sabbath Schools and Young People's Societies.

The new publication is known as the "Cumberland Visitor," and takes the place of "Cumberland Boys and Girls," and we believe it is a publication that merits the cordial and liberal support of our people throughout the bounds of our Church. In order to make it a financial success, we must have at least fifteen hundred new subscribers. Individual subscriptions are 50 cents per annum, and in clubs of five or more, 48 cents per annum.

We urge that our General Assembly use every means possible to increase the number of organized Sabbath Schools and the use of our own literature in all our Schools. Some of the largest Sunday Schools in our Church purchase their literature from syndicate publishing houses. This should be condemned by our General Assembly, for we are now engaged in a struggle against enemies strong and resourceful, and we feel that our denominational enterprises should be supported in preference to placing the money of our Sunday Schools in the pockets of publishing interests operated for private gain.

We recommend that no change be made in the personnel of the Board of Publication until all legal matters have been finally determined.

Respectfully submitted,

J. H. ZARECOR, President.

R. L. BASKETTE, Sec'y and Treas.

REPORT OF BOARD OF SUNDAY SCHOOLS AND YOUNG PEOPLE'S WORK.

To the General Assembly of the Cumberland Presbyterian Church in Session at Bentonville, Ark., May 1909.

The Board of Sunday Schools and Young People's Work submit the following as their report for the year ending December 31, 1908:

The work committed to our care has been one of pleasant responsibility. We have found the young people very responsive and ready to co-operate. And we hereby record our appreciation for the hearty support we have received in our work, not only from the young people, but from the Church at large.

By the sympathetic help of the people and the Good Shepherd above, we have been enabled as we believe to accomplish much good during the year.

Many Sunday Schools and Young People's Societies have been organized, and old ones taken on new life and are doing better work. Many institutes and conventions of various kinds have been held in different parts of the Church, giving forth enthusiasm and better methods for the individuals and congregations.

Our Sunday School literature has been improved and has met the demands of the Church. The Board of Publication deserves the praise of the entire Church for her good management of this department of our work.

Rev. J. R. Goodpasture who has had the Editorial management of our Sunday School literature has done heroic work, and the Church can never fully repay the debt of gratitude due him for his making it possible to have a first class literature of our own during these trying times. And our Board notes with pleasure, the continued improvement in this department of our Young People's Work.

The denominational reading course has been pressed during the year, and through it our young people have been urged to study our own church history, theology, and government as well as to familiarize themselves with the work of our denomination and to keep in touch with the best religious literature of the times.

"Children's Day" was observed by a much larger number of Sunday Schools than formerly and the offerings on that day were much larger than in the past and the Board is taking steps to have the day more generally observed during this coming year.

The Board has representatives in nearly all of the Synods and Presbyteries who co-operate with our Board in their given fields.

So in many ways, the Board has sought to foster the Young People's Work for the denomination by organizing more of them for study and work.

Much correspondence has been done in the way of answering questions about Sunday Schools and Young People's Work, coming almost daily from various parts of the Church, and in this way much good has been done.

The general field of the development of our work is so very large and its possibilities so very great, that as soon as the situation will admit there ought to be some one who could give all of his time to this work, which in the judgment of the Board is the most fruitful of any of the Church's enterprises. Awaiting the realization of that ideal the members of this Board who are very busy men will continue to do all in their power to cultivate this delightful field so white unto harvest.

Large part of the Board's work has been the Missionary work in the State of Oklahoma, the field assigned to us by the last meeting of the General Assembly. The Board has sought to study this field by much correspondence and by sending a representative to look over the field and to study the work at first hand. Which investigation revealed to us a very needy and promising field both among the Whites and the Indians. We have kept one missionary in the field at work all the time during the year and he has done faithful and efficient work.

Our Missionary Rev. J. S. Lish has had many years experience in this field, and has been a blessing to our cause in these trying times; we are hopeful that in the very near future we can see our way to have two instead of one as we now have in this fruitful field.

The Third Sunday in November was observed as a Missionary Sunday by our Sunday Schools and young people's societies, which day was a success not only in the increase of interest but a handsome income was also realized from the offerings of the day.

The opportunities of this Board are limited only by the time and money at their disposal. Much more every way could be and needs to be done, if we had a larger income and more time at our disposal. We believe that it will be but a short time when these will be forthcoming.

Our denomination with many others has been using the Christian Endeavor organization as our denominational society. Which is entirely satisfactory to the majority of our people, but we have some who feel that our young people should be taken out of this organization, because that in conventions they would be associated with members of the Presbyterians U. S. A. And besides some of our people believe that our young people would be more loyal to their own church, if they were kept out of these State and International Conventions, where they are thrown with persons of other denominations.

We have gone over this situation very carefully and prayerfully with the facts before us from all parts of the Church, and the convictions of the members of this Board are clear and strong that for our Church, especially at the present, we should make no change in

the form of our young people's organization. No form can be made more denominational than the Christian Endeavor, and as to our young people being hurt by being thrown with members of other churches in conventions we think they will be benefited for such associations broaden and develop and thus fit them better for service.

Besides, in our judgment, there are several reasons why it is not wise to make any changes at the present; especially by pulling away from the Christian Endeavor form of organization, and try one that is peculiarly and alone denominational. Such a time may arise later on, when many other things have been settled and adjusted, but for the present we believe such a course would be very unwise.

The Christian Endeavor leaders were the first to recognize our Church as still in existence after the effort to destroy, and we think that it is still worth much to be thus recognized. Besides to take that step now would bring about another division in our church work, which we can't afford; furthermore, we do not believe it possible for us to produce the necessary literature for an independent society, and with our young people divided as such a course would necessarily bring about, we could not have conventions and unions and institutes, for our young people as they would have a right to demand, for when they would be divided the denominational society would be so small that the constituency would not be large enough for literature or for conventions or for inspiration, we believe far better to leave the action of the Assembly stand as it is on this question, and the congregations which may not see their way to have Christian Endeavor Societies then that they be encouraged to organize in any form which seems to suit their local demands.

We would recommend that the Board of Sunday Schools and Young People's Work be authorized by this Assembly to continue the work in the same lines as has been done during the last year, but in every way possible to enlarge and make more effective the work already begun.

The policy of the Board has been and will so continue, is to keep clear of any debts or financial entanglements; enlarging the work as the offerings may from time to time justify.

The Treasurer's Report is herewith submitted as a part of our report.

T. ASHBURN, President
 T. W. KELLER, Sec'y and Treas.
 J. T. BARBEE,
 WM. REISTER,
 J. M. GALLAHER,

Members of the Board.

**REPORT OF THE TREASURER OF THE BOARD OF SUNDAY
SCHOOL AND YOUNG PEOPLE'S WORK.**

Of the Cumberland Presbyterian Church, to the Meeting of the General
Assembly, in Session at Bentonville, Ark., May 1909.

Receipts.

Received from Children's Day from 79 Sunday Schools.....	\$370.83
Received from Missionary Day from 105 Sunday Schools and Christian Endeavor Societies	278.71
Received from Church at large for the work of the Board.....	154.46
Received on Stock Certificate Plan.....	22.90
From the year 1908.....	40.23
	\$867.13

Disbursements.

To Oklahoma Missions	\$283.60
To Synodic and Presbyterial work.....	95.00
Attending Conference of Board Representatives.....	15.00
Attending Synodic and Presbyterial meetings.....	21.25
For Stenographer Hire	120.00
For Printing, Stationery and Postage.....	105.00
	\$639.85

Balance on hands January 1, 1909.....\$227.28

Receipts from January 1, 1909 to May 1, 1909.....	\$ 90.42
Disbursements from Jan. 1, 1909, to May 1, 1909..	180.00
Amount on hands May 1, 1909.....	137.70

Respectfully,

T. W. KELLER, Treasurer.

STATED CLERK AND TREASURER'S REPORT.

To the General Assembly of the Cumberland Presbyterian Church,
Bentonville, Arkansas.

Dear Fathers and Brethren:

As your Stated Clerk, I desire to make the following report:

During the year there have been no changes in Synodical Lines.

I am glad to report to you that the Presbyteries of Colesburg
and West Iowa have held sessions and also that the Synod of Iowa
has held regular session.



REV. J. S. HALL, Pastor Host 1909.

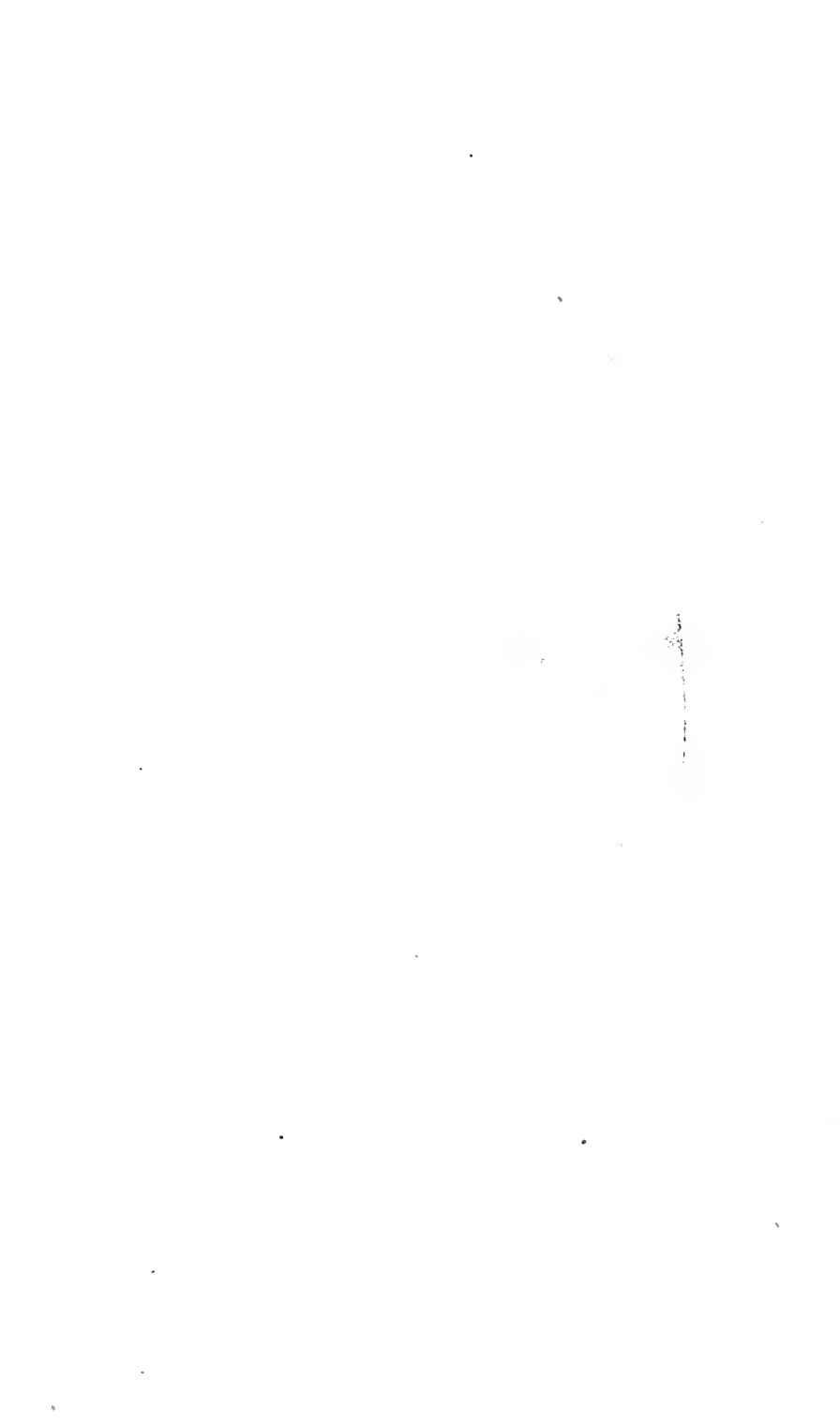

The Presbytery of West Plains has been consolidated with Springfield and made a part thereof.

The receipts for the year amounted to \$3,129.45, and the expenditures amounted to \$2,636.92. Books, accounts and receipts are submitted.

You are asked to have same audited. Checks and receipts will show expenditures, and receipt stubs will show receipts in connection with the receipts for the year.

I was under the necessity of borrowing from the German American National Bank, of Lincoln, Illinois, the sum of \$600.00, which amount has been paid and interest thereon.

Cash balance shown in the hands of the Stated Clerk is \$492.53.

There are a number of Presbyteries that have not paid. I deem it proper to call your attention to the fact that so far Birmingham Presbytery, Louisiana Presbytery, Robert Donnell Presbytery, Wabash Presbytery and Wichita Presbytery, for reasons satisfactory to them, have been unable to pay any contingent taxes for 1906, 1907 and 1908.

There is still uncollected a balance, not counting these Presbyteries, from 28 Presbyteries the amount of \$747.82, the names and amounts of Presbyteries are as follows to-wit:

	Balance due.
Chattanooga Presbytery	\$ 20.00
Clarksville	8.33
Corsicana	13.15
Florida	5.50
Dallas-Bonham	7.00
Ft. Smith	15.80
California	1.00
Chattanooga	20.00
Cookeville	28.00
Elk	26.75
Foster	16.00
Greer (1907)	13.89
Greer (1908)	18.52
Illinois	19.48
Knoxville	66.66
Lebanon (1907)	48.48
Lebanon (1908)	64.64
New Hope	33.35
Oblon	117.08
Oklahoma	6.95
Ozark	53.55

Richland	83.15
Springville	15.15
Sweetwater	5.15
Washita	5.00
Weatherford	22.00
West Prairie	15.00
Yazoo	18.24

\$747.82

Tulare has paid 1909 tax..... \$3.28

The Assembly did a wise thing in making the contingent tax of the Assembly 4 cents per member. On the basis of the present membership 4 cents is necessary to provide sufficient contingent funds for the Assembly.

On this basis, in a few years there will be a small cash balance over expenditures.

Truly,

J. L. GOODKNIGHT,
Stated Clerk and Treasurer.

REPORT OF ASSEMBLY'S TRUSTEES.

Bowling Green, Ky., April 15, 1909.

To the General Assembly of the Cumberland Presbyterian Church at Bentonville, Ark.

Brethren:—

The newly elected members of the Board of Trustees of the General Assembly of the Cumberland Presbyterian Church met in Bowling Green Kentucky, on July 22, 1908, and after qualifying, by taking the oath of office, which was administered by the County Court Clerk of Warren County, Kentucky, the Board was called to order by Dr. T. W. Stone, and was then organized by electing the following named members to serve as its officers for the ensuing year: Dr. T. W. Stone, President; E. W. Beck, Vice-President; Henry H. Denhardt, Secretary; Dr. W. E. Lundy, Treasurer; Dr. J. F. Hendricks, M. R. Graham, and C. W. Stone, members of the Executive Committee. The Board authorized the Secretary and Treasurer to loan the balance of the money in the treasury at six per cent interest, said loans to be secured by first mortgage lien on Real Estate. Acting upon this a loan of \$1200 was made to C. W. Potter on July 9, 1908, due one year after date. The Board was notified by the Authorities that the Commonwealth of Kentucky would institute

proceedings to collect an inheritance tax from the estate of Z. P. Smith. After an investigation of the law it was decided that the Board could be compelled to pay this tax and the treasurer was ordered to pay \$170 the amount thereof. Dr. W. E. Lundy, having resigned as Treasurer, C. W. Stone was elected, on February 4, 1909, to fill out the unexpired term.

The following is the financial statement for the year:

Balance cash on hand last report.....	\$1468 40
February 4, 1909, by interest from George Wilson.....	120 00
<hr/>	
Total.....	\$1588 40
July 9, 1908, To C. W. Potter for lien note.....	\$1200 00
October 13, 1908, To amount inheritance tax.....	170 00
February 13, 1909, To C. W. Stone, premium on Treasurer's bond	12 00
<hr/>	
Total amount disbursements	\$1382 00
Balance cash on hand April 15, 1909.....	\$ 206 40
Four notes for \$500 each dated December 21, 1907 bearing six per cent interest.....	2000 00
One note for \$1200 dated July 9, 1908, bearing six per cent interest	1200 00
<hr/>	
Total.....	\$3406 40

Respectfully submitted,

T. W. STONE, President.

H. H. DENHARDT, Secretary.

REPORT OF TREASURER OF LEGAL FUNDS.

West Point, Miss., May 19th, 1909.

To the General Assembly of the Cumberland Presbyterian Church.

I herewith submit report as Treasurer of Legal Fund:

Receipts.

May 22, 1908, amount on hand last report....	\$ 21.46
Rec'd Taladega Presbytery	1.00
Shiloh Cong. Hopewell Presbytery	8.35
Mrs. Sallie Smith and mother.....	1.00
Beech Grove Con. Lebanon Presbytery.....	25.00
McGrady Presbytery, balance due.....	8.40
W. H. Latimer, Union City, Tenn.....	50.00
Beech Grove Cong. (T. B. Boyd).....	50.00

MINUTES OF THE GENERAL ASSEMBLY

Brownwood Presbytery	6.00
Brownwood Presbytery	1.00
Mt. Sterling Congregation (J. A. Hill).....	25.00
Cool Spring Sem. School (J. B. Games).....	6.95
Clint Young	12.50
Dr. C. P. Baird.....	15.00
October 21, 1908, Rec'd of R. L. Baskette....	750.00
J. H. Reid	30.00
N. A. Mitchell	5.00
Oklahoma Presbytery	30.00
November 9 Rec'd R. L. Baskette.....	500.00
December 21, Rec'd of R. L. Baskette.....	500.00
J. L. Elliott	15.00
R. L. Layman	5.00
N. B. Butler	5.00
James McKlusky	10.00
Robt. Talley	10.00
Mrs. L. L. Owen, Auburn Society.....	5.00
A. W. Rankin	10.00
Mrs. Piercy	10.00
W. L. Collins	6.00
H. C. Turner	25.00
N. A. Mitchell	5.00
E. A. Short	25.00
Obion Presbytery	10.00
<hr/>	
Total Receipts.....	\$2187.66

Disbursements.

June 2, 1908, Supreme Court Cost, Ill.....	\$ 17.75
Record Supreme Court, Ill.....	173.00
Aug. 19, Ck. to Judge W. Reister for expense in preparing record Ind. case.....	75.00
Sept. 9, Paid Judge W. C. Caldwell.....	100.00
Paid Judge W. C. Caldwell on sundry expense trips to Cairo et al.....	24.75
Oct. 21, W. C. Caldwell.....	750.00
Loaned J. H. Milholland for Board of Minis- terial Relief, in connection with suit....	75.00
Nov. 20, Paid Judge W. C. Caldwell.....	400.00
Feb. 4 1909, McCaw Pub. Co., brief & records	287.84
Judge W. C. Caldwell.....	350.00

Mar. 2, McCowat Pub. Co., pub. brief W. C. Caldwell	20.40
<hr/>	
Total Disbursements.....	\$2273.74
Treasury overdrawn	86.08

Respectfully submitted,

J. J. McCLELLAN, Treasurer.

You will note that I have not charged up my personal expenses incurred in traveling in the interest of the Church for the past twelve months, which would amount to about \$50.00. I make this as a contribution to the Legal Fund.

Yours truly,

J. J. McCLELLAN.

Stubs and checks show the above to be correct.

J. L. GOODKNIGHT, S. C. and Tr.



APPENDIX II.

Reports of Committees and Resolutions.

REPORT OF COMMITTEE ON DECEASED MINISTERS.

To the Fathers and Brethren of the Seventy-ninth General Assembly
of the Cumberland Presbyterian Church:

Your Committee on Deceased Ministers feel that we should enter upon the discharge of this solemn duty with bared heads, realizing that this will very soon be the fate of us all.

Since your last meeting at Corsicana, Texas, twenty-three of our beloved brethren have fallen asleep in Christ, viz.:

Name	Presbytery	Date
Marshall, Jesse..Round Rock, Tex...	Austin.....	June 19, 1908
Gibson, W. E....Garvin, Oklahoma..	Choctaw-Cherokee, Apr. 17, '09	
Anderson, W. J., Bloomington, Tenn..	Cookeville.....	Nov. 10, 1908
Apple, Wm.....Cookeville, Tenn...	Cookeville.....	Feb. 18, 1908
Moss, R. W.....Hilham, Tenn...	Cookeville.....	Jan. 18, 1909
Ferris, E. D.....Dallas, Tex...	Dallas-Bonham	1909
Rose, C. M.....Booneville, Ark...	Fort Smith.....	Nov. 1908
Ashmore, H. H.....Peoria, Ill...	Foster	Nov. 5, 1908
Whitlock, Thomas.....Homer, Ill...	Foster	1909
Gregory, W. J.....Chlco, Tex...	Gregory	Feb. 7, 1909
Tatum, A. C.....Nashville, Tenn...	McMinnville.....	Feb. 17, 1909
Thompson, I. L...Smithville, Tenn...	McMinnville	Nov. 6, 1908
Holmes, S. H....Savannah, Tenn...	Madison.....	Nov. 14, 1908
Burrow, A. G.....Memphis, Tenn...	Memphis	Mar. 18, 1909
Calhoun, J. B.....Obion, Tenn...	Obion	Nov. 9, 1908
Moore, R. A.....Flat Rock, Tex...	Princeton	Apr. 5, 1909
Miller, R. D.....Petersburg, Ill...	Sangamon	Nov. 29, 1908
O'Dell, S. S. (Lic.)...Oakland, Mo...	Springfield.....	Mar. 22, 1909
Chadick, S. R.....Gilmer, Tex...	Marshall.....	Feb. 12, 1909
Buchanan, T. Hendersonville, Tenn..	Lebanon.....	June 13, 1908
Givens, N.....Waxahachie, Tex...	Weatherford	May 1908
Laird, J. S.....Laird, Miss...	Mississippi	1909
McLeskey, Joe.....Paducah, Ky...	Obion	May 1909

In honor of their godly lives and noble labors for Christ, and their fidelity to their church and its distinctive doctrines, we would recommend that you set apart an hour, and hold a suitab'e memorial service to their memory, to be conducted by Rev. J. P. Campbell of Brownwood Presbytery, San Angeló, Texas.

Signed by Committee.

M. G. MILLIGAN, SR.
M. M. SMITH.
W. M. MURRAY.
W. L. COLLINS.
W. M. ROBISON.
A. W. HOPPER.
J. A. McCLATCHY.
H. T. MAGERS.
B. H. CARTER.
C. B. HADDON.

REPORT OF COMMITTEE ON EDUCATION.

Your Committee on Education would beg to report the following:

We have had before us the report of your Board of Education, and find that the Board has done its work in a commendable manner, for which the Church should be grateful.

We need not speak to this Assembly about the importance of Education for we know that knowledge is power, and that we must educate or we must perish.

We note with pleasure that Bethel College, McKenzie, Tenn., which was in the hands of the Presbyterian Church U. S. A. was given back to our Board of Trustees by the Chancery Court in this month and that the Board has already taken possession of the same. Since this is the only school that is under our control, we would not only recommend, but urge our people to support our school at Bethel College by sending their boys and girls to this institution.

We would recommend that you heartily endorse the action of the Board of Education in employing Rev. P. F. Johnson as Dean of the Theological School and that you give him your most hearty support in the work.

We are grateful for the large number of young men who are answering the Divine call to the Gospel Ministry and placing themselves under the care of our Presbyteries. We would urge our Presbyteries to guard well our cause, and see that none but those who are up to the standard laid down in our Confession of Faith, and conse-

crated to the cause of Christ and loyal to the Church be ordained to the work of the ministry in our Church.

We reaffirm the recommendations made in report of Board of Education on page 75 of 1908 Assembly Minutes, which recommends that you direct each Presbytery to appoint a suitable person within its bounds to represent the interest of the Board, and that the Clerk of Presbytery report the name of such person as soon as appointed, to the Corresponding Secretary of the Board, Rev. P. F. Johnson, McKenzie, Tenn.

We recommend that the classification of the members of the Board of Education made by the Board in its report be ratified.

Since it is desired to have members of the Board who live near or at least convenient to Bethel College, and since the term of C. L. Wade and Rev. J. D. Lewis expires at this time, we would recommend that Rev. C. A. Davis of Memphis Presbytery succeed C. L. Wade and that W. B. Young of the Clarkesville Presbytery succeed Rev. J. D. Lewis and that Rev. P. F. Johnson succeed himself.

We recommend that the Board of Education take such steps as seems necessary and best toward the education of Alexander Ponghee, the Chinaman of California, and if thought best put him in school at Bethel College.

We recommend that March and April, the time already fixed by our Assembly, be the period for making offerings for Education and urge our people to give liberally to this worthy cause.

T. ASHBURN, Chairman.
 L. F. CLEMENS.
 W. H. WATSON.
 J. A. BOZARTH.
 F. M. WINKLER.
 J. A. CROW.
 J. S. BYRN.
 C. H. PERRY.
 W. W. McLEOD.
 A. L. WILLIAMS.
 J. H. THOMAS.

REPORT OF COMMITTEE ON FINANCE.

REPORT NO. 1.

We, your Committee on Finance, report that there appears to be a very urgent need of funds on the part of the Legal Committee.

Hence we recommend that this Assembly offer to the members thereof and all visitors present an opportunity to aid with contribu-

tions to this fund; and that this opportunity be offered in connection with the fixed order for tomorrow at 9:30 A. M.

Respectfully submitted,

J. N. PARKER,
A. B. HAMM,
W. W. McLEOD,
S. T. BYERS,

Committee.

REPORT NO. 2.

Your Committee on Finance would report that there has been referred to it a memorial from Cumberland Presbytery; also a memorial from Greer Presbytery, both of which memorials concern the Assembly tax as to amount of same and settlements of same.

We recommend that no change be made in the amount of said tax but recommend that these memorials and settlements be committed to the Stated Clerk and Treasurer of this Assembly for settlement on such basis as he finds equitable and right in each case.

Respectfully submitted,

J. N. PARKER,
A. B. HAMM,
W. W. McLEOD,
S. T. BYERS,

Committee.

REPORT NO. 3.

We, your Committee on Finance, would respectfully report that there have been referred to us a memorial from Logan Presbytery accompanied by various statements and affidavits of members of said Presbytery asking the disposition of a fund arising from sale of land bequeathed to the Cumberland Presbyterian Church by Z. P. Smith, deceased, which fund appears to be near \$3500.00 and has been collected and reduced to possession by the Assembly's Board of Trustees as made up under the Kentucky Charter as recorded in the Minutes of the Assembly of 1908.

From this Charter and the facts as we understood the disposition of said fund rests with said Assembly's Board of Trustees under the advice and direction of this Assembly.

There does not appear to your Committee to have been any action had on the subject or any requests made by the Board of Trustees as to the disposition of said fund

However the memorial of Logan Presbytery backed up individuals of that Presbytery and one or more members of the Board of Trustees speaking as individuals asking that said fund be divided by loan or gift between Bowling Green and Auburn Congregations to erect

Houses of Worship, being in the locality where the donor lived and died.

Therefore we recommend that said fund be so used, \$2,000.00 to Bowling Green and \$1,500.00 to Auburn Congregation by loan or gift as may appear proper on a conference between the Assembly's Board of Trustees and the Legal Board of the Assembly, if on said conference there appear no legal difficulties in the way of such disposition.

Respectfully submitted,

J. N. PARKER,
A. B. HAMM,
W. W. McLEOD,
S. T. BYERS,

Committee.

REPORT NO. 4.

We, your Committee on Finance, would respectfully show, that while no memorials or resolutions have been referred to us, concerning a general or permanent plan for raising and providing funds for the various enterprises and Boards of the Assembly, yet being informed that this matter is in a general way, and by implication committed to us in the creation of such a committee, and on financial reports, we would respectfully submit the following report and recommendations:

First—The fact appears from information derived from members of the Boards and from sources outside of the Boards that the results during the past year of the present plan or plans in force have not **proven** satisfactory in providing a sufficiency of funds for the needs of the various fields covered by said Boards.

Second—It appearing that this failure is traceable largely, to a lack of some general head in the making and taking of collections for the purposes named.

Third—It appearing that there has not been provided a sufficient fund for the legal defense under the present condition connected with the effort to deprive congregations and Boards of property held in the name of Cumberland Presbyterian Congregations and Boards, which failure has been due, largely, to the fact that this collection has not been placed by the Assembly on equal footing with its other Boards and every minister in the Church urged and required to press its claims on the congregations.

Therefore, we recommend:

First—That the Legal Board of the Cumberland Presbyterian Church, as heretofore organized and constituted, together with the Board of Legal Finance thereof, be continued so long as the demand and need therefor appears to indicate, being put upon an equal basis

with the other Assembly Boards and that all and every minister of the Cumberland Presbyterian Church be urged and required by the Assembly to present from the pulpit the claims of this Board, and make collections therefor at the time and during the time allotted thereto as hereinafter shown, it being understood, that congregations or communities, where litigation is pending may arrange with the Legal Board for the special handling of local contributions in such manner, and to such extent as may be agreed on in said Board.

It being further understood that as far as your Assembly has a right to suggest in relation thereto that any and all suits pending or to be brought in future, be brought to the notice of and oversight of the Legal Board, in order to become a participant in the distribution of the Legal funds raised and provided as above set out.

Second—We further recommend a return to the former plan of handling the Assembly Boards and collections therefore, that a specific portion of the year be designated and set apart during which time the ministers and church sessions shall present to the members the claims of each particular Board and make collections therefor.

To this end we suggest that the allotments of time be made to each of the Assembly's Boards as follows:

Legal Board.....	January and February
Education	March and April
Publication	May and June
Missions and Church Extension..	July, Aug. and Sept.
Y. P. and S. S. W.....	October
Ministerial Relief	November and December

Sufficient pliability to be allowed as to above terms to allow ministers of large pastorates and under any peculiar conditions to cover all the collections.

As a convenience in raising the collections for the various Boards, we suggest, that in cases where desired by pastor and session the whole matter be embraced in an annual subscription list designating in said subscription an apportionment of the fund.

Subscription cards to be prepared for this purpose by conference of the Boards acting by representatives.

Third—We recommend that the Assembly Boards as now constituted or revised and altered by the action of this Assembly in disposing of the various Committee reports on these subjects, as thus constituted, be placed in charge, each of its own field, and in addition to the general and specific requirement of the Assembly in other respects, be required to aid the pastors and church sessions in raising collections for the purposes of said Boards. To this end, that said Boards, by their Presidents or Secretaries furnish such literature

etc. as appears needful, and make such visitations to church courts as appear advisable.

Fourth—We recommend as coming directly under the scope of this report that the offered resignation of R. L. Baskette, of the Chairmanship of the Board of Legal Finance be declined; that it be recommended to the Board that he be continued in that position.

Respectfully submitted,

J. N. PARKER,
A. B. HAMM,
W. W. McLEOD,
S. T. BYERS,

Committee.

REPORT NO. 5.

We, your Committee on Finance, would respectfully report that on reference of the report of the Stated Clerk and Treasurer we have examined same by a subcommittee checked up the Treasurer's accounts and books and find same correct; and the vouchers corresponding, showing a balance now in his hands as Treasurer \$492.53.

We recommend that the amounts appearing unpaid by the different Presbyteries be collected so far as in the opinion of the Treasurer the payment of same will not work a hardship because of some depleted and demoralized condition in the Presbytery.

We take this occasion to commend the efficiency and accuracy of the work of the Stated Clerk in view of the difficult conditions under which he has worked. The explanations offered by him before the Assembly as to past errors and inaccuracies are hereby considered satisfactory and ample reason for the same.

Respectfully submitted,

J. N. PARKER,
A. B. HAMM,
W. W. McLEOD,
S. T. BYERS,

Committee.

REPORT NO. 6.

We would respectfully report that we have examined the Financial report submitted by J. J. McClellen, Treasurer of the Legal Board and accompanying vouchers which report shows that the Treasurer has received total amount since last year \$2,187.60 and disbursed \$2,273.74, leaving the Treasury overdrawn to the amount of \$86.08. which report we find correct and commend the Treasurer for his faith-

ful service as to this work, and recommend his retention as Treasurer of the Board.

Respectfully submitted,

J. N. PARKER,
A. B. HAMM,
W. W. McLEOD,
S. T. BYERS,

Committee.

REPORT OF COMMITTEE ON HISTORICAL SOCIETY.

Your Committee to whom was referred the report of the Cumberland Presbyterian Historical Society, would ask that you receive and adopt that report, hereto attached.

Respectfully submitted,

M. M. SMITH,
M. G. MILLIGAN,
WILLIAM REISTER.

REPORT OF HISTORICAL SOCIETY.

To the General Assembly of the Cumberland Presbyterian Church, to convene at Bentonville, Arkansas, May 20, 1909:

The Executive Committee of your Historical Society would submit the following report:

1. In pursuance of your instructions we have demanded of those who formerly composed this Committee, but who now hold allegiance to the Presbyterian Church U. S. A., possession of all the property of every character held by them in the name of the Cumberland Presbyterian Church May 1, 1906, which demand has not up to this time been complied with.

2. We have in part discharged the second duty specifically enjoined upon us, to ascertain who of the members of the society in May 1906 remained true to the Cumberland Presbyterian Church, and to elect successors to such as have gone to the Presbyterian Church U. S. A.

We have interpreted this to have reference especially to the Chairmen of the Synodical and Presbyterial Historical Societies. By the constitution of your Historical Society these committees are to be appointed by the Synods and Presbyteries, and the chairmen thereof are ex-officio corresponding members of the Historical Society, and of this Executive Committee. As to how many of these Synodical and Presbyterial Historical Societies have been appointed since 1906 we are not able to report at this time, but with a view of getting especially the Synodical Committees into working shape as speedily

as possible, and acting under authority vested in us by the last Assembly, we have appointed the following to act as Chairmen, where the Synods for which they are appointed have now no organized Historical Society, until said Synods do appoint such Committees, to-wit:

- For Synod of Alabama—Dr. H. P. Bone, Gurley, Ala.
- For Synod of Arkansas—Rev. N. S. Moore, Lonoke, Ark.
- For Synod of Illinois—Rev. J. H. Milholland, Charleston, Ill.
- For Synod of Indiana—Rev. J. B. Hadlock, Petersburg, Ind.
- For Indianola Synod—Rev. A. A. Collins, Blair, Okla.
- For Synod of Kentucky—Dr. T. W. Stone, Bowling Green, Ky.
- For Synod of Mississippi—Dr. J. B. Bailey, Connehatta, Miss.
- For Synod of Missouri—Rev. A. M. Buchanan, Moberly, Mo.
- For Synod of the Pacific—Rev. N. F. Gill, Los Angeles, Calif.
- For Synod of Tennessee—Rev. T. Ashburn, Knoxville, Tenn.
- For Synod of Texas—Rev. G. B. Russell, Fort Worth, Tex.
- For Synod of West Tennessee—Elder I. N. Parker, Dyersburg, Tenn.

3. That our Church has been passing through a period of extraordinary historical interest not only to ourselves but to the religious world must be apparent to all, and that a full and just history of the manifold events of this period be embodied into permanent history is matter of the highest importance to us as a denomination. The opportunity for procuring complete data for such a history will become more and more limited with every passing year. We think therefore that as speedily as practicable to do so, a volume of Cumberland Presbyterian Church history to begin where the Rev. B. W. McDonald's history leaves off, and to come down to the present time giving a full, accurate and just account of all the important matters in which the Church has been involved, should be prepared and published.

To this end we recommend that the Executive Committee of your Historical Society be authorized and directed to prepare or cause to be prepared the MS. for such a volume of history to be published by your Board of Publication or a Committee appointed by this General Assembly.

4. In view of the importance of active, extensive, and immediate work on the part of your Historical Society, and the imperative need of funds to meet necessary current expenses, we recommend that your Stated Clerk be directed to notify all the Presbyteries, that under a former enactment of the Assembly, they are expected to pay into the treasury of the Society one dollar a year and to urge upon them to make prompt remittances of the same.

5. We further recommend that in order to speedily and successfully obtain data from all parts of the Church with a view to the

early issuance of another volume of our Church history, this Executive Committee be authorized and empowered to appoint suitable persons in sections where our Church is not yet in an organized working condition to act as corresponding members of this Committee.

6. We recommend that each Synod and Presbytery that has not now an Historical Society be urged to appoint one at once, or as soon as may be.

7. The term of office of Bro. J. H. Zarecor will expire with the adjournment of this Assembly, and it devolves upon you to appoint his successor.

8. We recommend that the Assembly take suitable action with a view to a proper celebration of the Centennial of our Church at the next Assembly, especially with reference to the appointment of speakers for the occasion.

Respectfully submitted,

J. R. GOODPASTURE, President.

J. H. ZARECOR, Secretary.

A. N. ESHMAN.

R. L. BASKETTE.

JOE H. FUSSELL.

REPORT OF JUDICIARY COMMITTEE.

To the General Assembly of the Cumberland Presbyterian Church,
at Bentonville, Arkansas:

(1)

The Copy of a deed from J. H. Richie and wife and M. C. Allen and wife conveying the title to Morrobone Meeting House in Cumberland County, Kentucky, has been referred to us.

We find no letter or request of any kind accompanying the copy of the Deed.

We report that it be referred to the Legal Board for its information.

(2)

A copy of the deed from the Trustees of Chelsea Academy in Oklahoma with accompanying letter from R. T. Parks has been referred to us.

We recommend that both papers be referred to the Legal Board for such action as it thinks proper, and the Oklahoma parties are referred to said Board of which J. H. Fussell of Columbia, Tenn., is Chairman.

(3)

A resolution introduced by Rev. W. W. Erwin has been referred to this Committee, with slight changes in the resolution we recommend that the same be adopted, to read as follows:

Resolved, that it is the sense of this Assembly that the rightful ownership and title of Church property belonging to a disorganized Congregation or of abandoned Church property is and should be in the Presbytery in whose bounds it is located, provided there are no provisions in the deed of conveyance directing what shall become of the property when it ceases to be used for church purposes.

(4)

The General Assembly's Commission has reported through its Chairman, J. H. Mi'holland, that it has organized the West Iowa Presbytery and Colesburg Presbytery and that these two with Iowa Presbytery met and organized the Synod of Iowa, on Sept. 24, 1908.

We recommend that their actions be approved. That Rev. J. N. Shelton be appointed to fill the vacancy of Rev. R. D. Miller, Deceased, on the Commission.

Respectfully submitted,

F. H. PRENDERGAST, Chairman.

G. B. RUSSELL.

JOE H. FUSSELL.

J. S. LISH.

J. F. GARRISON.

(5)

Referring to Memorials from Marshall Presbytery.

Your Committee are of the opinion that it would not be wise for this Assembly to take any action whatever thereon.

Judge F. H. Prendergast, being a member of Marshall Presbytery, did not act.

Signed by following members of Committee:

JOE H. FUSSELL.

G. B. RUSSELL.

J. S. LISH.

J. F. GARRISON.

REPORT OF COMMITTEE ON MINISTERIAL RELIEF.

We, your Committee to whom was referred the report of the Secretary of this excellent and all important Board under your care.

We are pleased to announce that we are delighted with the management and work of this Board during the past year, under all the circumstances.



THE CUMBERLAND PRESBYTERIAN CHURCH
On the Spot Where Stood the Log Cabin in Which Cumberland Presbytery Was
Organized February 4th, 1810.

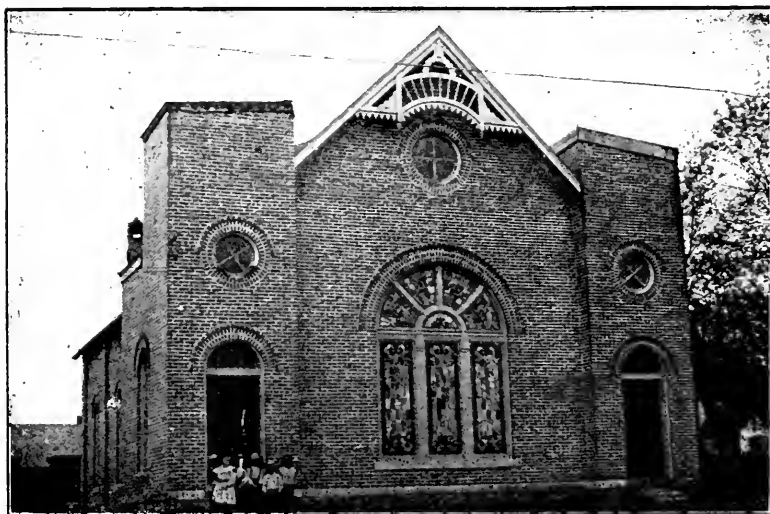

THE CUMBERLAND PRESBYTERIAN CHURCH, DICKSON, TENN.
The General Assembly Meets May 19th, 1910.

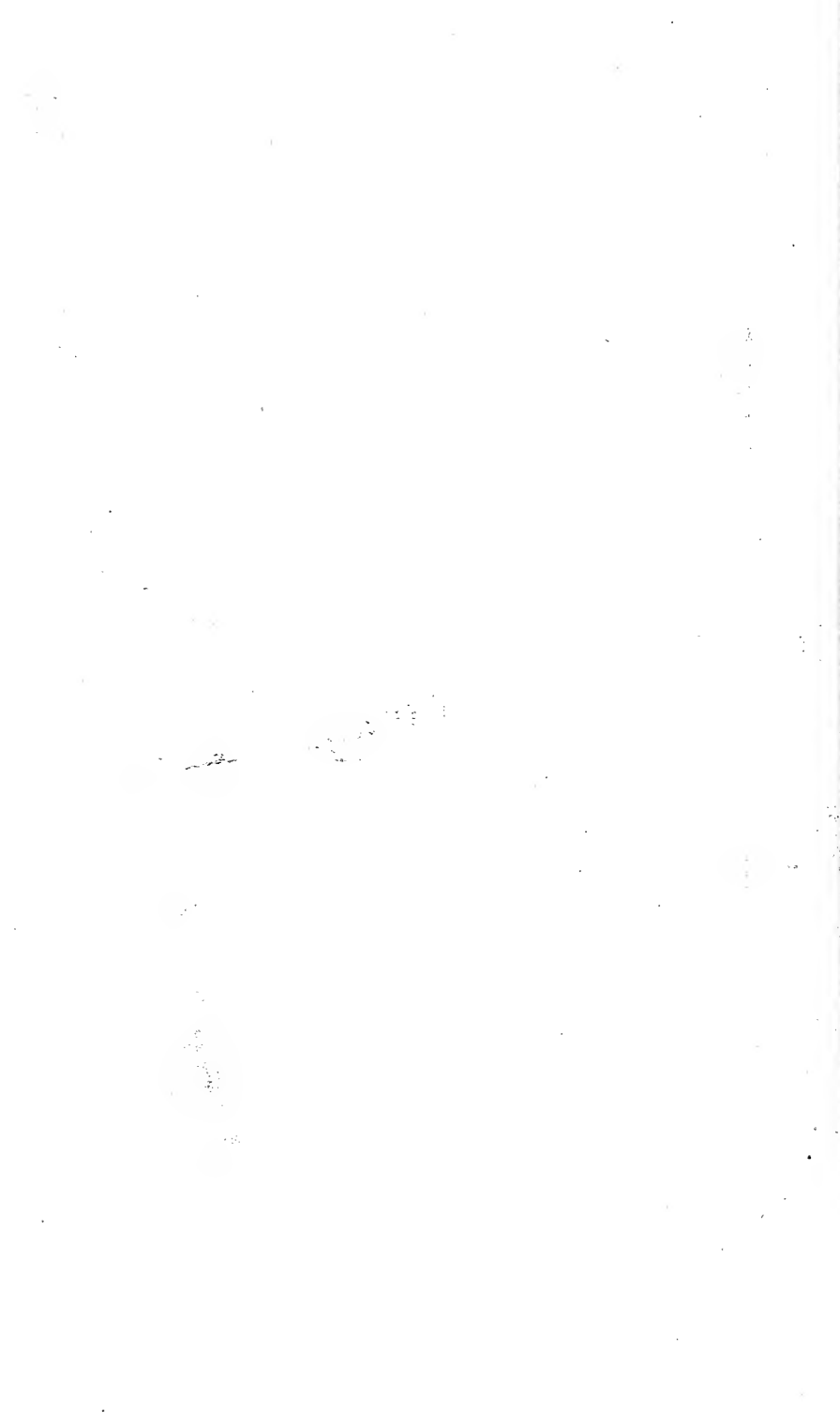

The wisdom of that Board is not questioned, but to be commended in all respects.

We recommend:

1. That you insist that all your Congregations, Sabbath Schools, Individuals and Families make liberal offerings in the time, the month of December, set apart for this noble work.

2. That at Christmas times the children and Young People make a special offering for our aged and helpless ones.

J. W. MEANS.
 W. M. NEELEY.
 A. A. COLLINS.
 R. J. WILSON.
 W. M. FREEZE.
 B. H. CARTER.
 J. M. COPELAND.

REPORT OF COMMITTEE ON MISSIONS.

Dear Brethren:—

We have considered the annual report of the Board of Missions and the pleas of a number of Brethren who have been before us. After due and prayerful deliberation, we beg to submit the following as our report:

We have considered the request of the Board that you put a Field Secretary in the Field, and while recognizing that such a step under more favorable circumstances would be proper, we do not believe that it would be feasible at this time and recommend that such a step be postponed for the present.

We recommend that the membership of the Board be continued as it is with instruction that the expense of administration be held at as low a figure as is consistent with efficiency.

Believing that the efficiency of the Board will thereby be increased, we recommend that the following brethren be appointed as corresponding members of the Board from their respective Synods and that their duties shall be to represent the Board and aid it in every way possible in their respective fields, reporting to the Board at least quarterly.

We recommend that the expenses incurred in the performance of their duties be paid by their respective Synods.

Texas Synod—Rev. S. C. Lockett, Dallas, Texas.

Missouri Synod—Rev. S. H. McElvain, Marshall, Mo.

Arkansas Synod—F. B. White, Clarksville, Ark.

Kentucky Synod—Rev. J. T. Barbee, Dawson Springs, Ky.

Tennessee Synod—Rev. T. M. Hendricks, Lewisburg, Tenn.
 West Tennessee Synod—Rev. J. B. Eshman, Jackson, Tenn.
 Alabama Synod—Rev. R. D. Shook, Scotsboro, Ala.
 Mississippi Synod—Rev. S. J. Givins, West Point, Miss.
 Illinois Synod—Rev. J. A. Hill, Goreville, Ill.
 Indiana Synod—Rev. G. W. May, Owensville, Ind.
 Iowa Synod—Rev. W. L. Collins, Pleasant Grove, Iowa.
 Pacific Synod—Rev. W. L. Williams, Fresno, Calif.
 Indianola Synod—Rev. A. A. Collins, Chickasha, Okla.

We recommend that the Board continue its support to all the Missions and Missionaries now upon its pay-roll and that in addition they place the following named Missions on their roll:

Dallas, Texas	\$25.00 per month.
Goreville, Illinois.....	\$12.50 per month.

We further recommend that the Board take up other work as quickly as is consistent with funds on hand, giving Pacific Synod and Indianola Synod their first attention.

We would call the attention of the Board to the Synods of Pennsylvania and Ohio as fruitful and needy fields, and would urge that as soon as found practical the Board should go into these fields.

Respectfully submitted,

J. L. HUDGINS.
 J. M. WYCKOFF.
 J. M. COOK.
 W. L. COLLINS.
 S. H. MURRAY.
 W. W. BAXTER.
 J. M. WEIDEMEYER.
 T. T. BURCH.
 RICE LISMAN.
 A. B. MOFFITT.

REPORT OF COMMITTEE ON OVERTURES.

REPORT NO. 1.

To the General Assembly of the Cumberland Presbyterian Church:

Your Committee on Overtures, to whom was referred the formal and most gracious invitation, by the Mayor and Aldermen of the City of Dickson, Tennessee, on behalf of themselves and their people, that the Eightieth General Assembly of our beloved church, shall meet with them in the year 1910, and there celebrate, at its birthplace, its One Hundredth anniversary, as follows:

INVITATION.

To the Eeventy-ninth General Assembly of the Cumberland Presbyterian Church, at Bentonville, Arkansas, Assembled, Greeting:

We, the Mayor and Board of Aldermen, of the City of Dickson, Tennessee, on behalf of our beloved city and the good people of Dickson county, and State aforesaid as well, send maternal greetings and an ardent invitation to the Cumberland Presbyterian Church to hold its Eightieth General Assembly here.

This, the birthplace, holds in deep reverence and sacred veneration, the knowledge that the Eightieth General Assembly commemorates and marks with a glorious emphasis the Centenary or One Hundredth birth anniversary of the Cumberland Presbyterian Church; and therefore, the City of Dickson, and the good county of which the latter is a namesake, stand with open and loving arms at the threshold of the ancestral abode, to welcome home on its One Hundredth birthday, their good and faithfu' child.

Suffice the assurance that no effort shall be spared and no duty shall be neglected on the part of Dickson and Dickson County, should the Eightieth General Assembly be held here, to give it such a welcome as will accord it one of the most conspicuous places in history's page.

W. T. TURNER, Mayor.

DAN JASIN,

J. T. CRAIN,

W. O. BARRETT,

J. S. JOHNSON,

JOHN HOOPER,

J. A. MYATT,

W. H. LAUREY,

Aldermen.

J. M. TALLEY, Recorder.

Your Committee, feeling that this invitation has been dictated by a profound sense of the appropriateness of the thing desired, if not inspired by the Great Head of our Church Himself, thus recalling us to our Bethel, there to humble ourselves, and offer sacrifice upon our rebuildled altars, and rededicate ourselves to the service of God, and that this call meets the inward desire of our Denomination.

Now, therefore, your Committee recommends that when this General Assembly shall adjourn, it shall be, to meet in the City of Dickson, Dickson County, Tennessee.

W. L. WELCKER, Chairman.

WM. REISTER.

C. H. PERRY.

M. C. BRATCHER.

J. C. WATKINS.

N. G. CUNDIFF.

J. P. McDONALD.

W. J. LACKEY.

G. B. HARBINSON.

E. A. MILLIGAN.

REPORT NO. 2.

To the General Assembly of the Cumberland Presbyterian Church.

Your Committee on Overtures, regarding several matters referred to it, makes the report following:

1. Regarding the request made of this Assembly by Memorial from McGrady Presbytery asking that all presbyteries be authorized and empowered to elect and send a double representation, to the Assembly, to meet in the year 1910, one to be the real representatives of said Presbyteries, and the other merely as advisory and honorary, your Committee, because there is no constitutional authority for such actions, and no right or power either in the Assembly or the Presbyteries to pay the traveling or other expenses of additional delegates, recommend that said memorial and request be denied, but, without any purpose of your Committee to discourage or restrict the attendance of our people, on their own account, to celebrate the one hundredth anniversary of the birth of our denomination, which on all accounts is greatly to be desired.

2. As to the resolution offered this Assembly, by the Rev. L. F. Clemens, asking that the Committee on Evangelistic work created by the Decatur, Ill., Assembly, in May 1906, be dissolved and its members be discharged; because it had never had any work assigned to it to perform. The subject having been considered by your Committee, and it being uninformed of any good reason for the continued existence of said committee, it respectfully recommends that said request be granted, and said Committee discharged.

3. It appearing from the letter written by the Stated Clerk of Brownwood Presbytery to the Rev. J. L. Goodknight, recites that a resolution was adopted by said Presbytery making some memorial to this Assembly regarding the settlement of litigation concerning

church property, but did not set out or inclose such memorial or the date when adopted, your Committee recommends to this Assembly that if deemed worthy of further attention, that same be referred to your Legal Committee for such action as to it may deem proper

All of which is respectfully submitted,

W. L. WELCKER, Chairman.

WM. REISTER.

C. H. PERRY.

M. C. BRATCHER.

J. C. WATKINS.

N. G. CUNDIFF.

J. P. McDONALD.

W. J. LACKEY.

G. B. HARBINSON.

E. A. MILLIGAN.

REPORT OF COMMITTEE ON PUBLICATION.

Your Committee on Publication would report as follows:

We are decidedly of the opinion that you can have no better servants and no better management than now prevails, therefore, we recommend heartily that no changes be made, and that instead, you earnestly commend the Board for its faithfulness and for its excellent work in the past and for its prospective work in the future. We feel that you can't say too much in praise of our Sunday School Literature edited by the Rev. J. R. Goodpasture, for it is through his qualifications and untiring efforts that we have literature that is giving such universal satisfaction among our people everywhere. The Cumberland Visitor, a new paper recently started is meeting a long felt want and should be in the hands of each Sunday School Scholar in our entire Church. We recommend further that this General Assembly say in plain unmistakable language that no Cumberland Presbyterian School should use David C. Cook's or the American Sunday School Union, or any other literature except our own, from the fact that ours is far superior to all for Cumberland Presbyterians. No school worthy of the name of Cumberland Presbyterian should injure the work of our Board, and injure their own school by turning down the better for the worse.

We further recommend that you express your appreciation of the work being done by the Rev. W. T. Dale in the way of getting our books in the hands of our people. He cannot be commended too highly for his efforts in getting out new editions of the Old Log House, Why Am I a Cumberland Presbyterian, Collinsworth's Lec-

tures and McDonalds Church History. Also that Dr. Dale's Song Books be heartily recommended to our People for their real value and adaptability to our wants.

The Cumberland Presbyterian Banner has figured largely, very much so in saving our beloved Church from destruction by the would be destructionists. We owe a debt of gratitude to its editor which we can never repay. This paper should be in every Cumberland Presbyterian household in the broad land. We are aware of the fact, that some of our people think that the "Time has come when the sarcastic, rough, rasping language in regard to the Unionists, should be made smoother, or altogether left out of its pages," but your Committee believe that, as its Editor has been such a great blessing to us in our great time of need, and as he has such a great big head full of brains on his little body, and also such a great warm brave heart beating in his bosom, we should say, "Havron live close to God and exercise your own consecrated judgment in the future as well as in the past. In the name of our loving Christ we say God bless you, and may you and the Banner be a glorious benediction to us all along the victorious way."

The McGhee Observer edited by the Rev. A. M. Buchanan has been a great blessing to our people in Missouri and also in other States.

We should give the necessary patronage to keep this outspoken helpful little sheet circulating everywhere.

Our Confession of Faith should be distributed more than ever before, and your Committee rejoices that the Westminster Confession is being read and compared with our own, which helps the people to appreciate our biblical statement of doctrines as the best on earth.

We should redouble our energies in showing to the world through our publications that we believe, and one good way to get people to read our doctrinal books is for our preachers to preach our doctrines **from the pulpit**, and at the fireside more than they have done or are doing. We have been hurting our Church by being entirely too modest, afraid to open our mouths on Water Baptism for fear some immersionist might not like it, afraid to say much on the "Preservation of Believers for fear that some Methodist brother might not feel good over his eternal safety. Afraid to say anything against fatality for fear Presbyterians might feel aggrieved. Afraid to educate our young people in our glorious doctrines, even afraid to urge our converts in our meetings to join our Church, and the results are that other denominations do the indoctrinating and swell their ranks with our people. Our doctrines brought intelligently before

the people, through press and pulpit will give our Church a glorious uplift.

We are glad that the time is not far distant when our Publishing work will be much enlarged, and will not be circumscribed and handicapped for the want of a proper place to do its work and make its interests blossom as the rose.

Respectfully submitted,

Revs.

J. D. LEWIS, Chairman.

J. W. DUVALL.

W. W. ERWIN.

J. M. ASHFORD.

G. W. PETTY.

J. H. THOMAS.

Elders

J. L. LOWMAN.

FRANK SCOTT.

LEANDER McINTEER.

G. A. FINK.

R. Y. BELL.

REPORT OF COMMITTEE ON SUNDAY SCHOOL AND YOUNG PEOPLE'S WORK.

We, your Committee, recommend that the plan, that collections from all Sunday Schools and Young People's Societies, be remitted to the Treasurer of the Board of Sunday School and Young People's Work as now prevails, be continued.

We recommend the work of the Board in Choctaw Presbytery and in Indianola Synod.

We congratulate the Board of Publication and their Editor Rev. J. R. Goodpasture, on the excellent literature they are producing and we recommend that this General Assembly urge all our Sunday Schools to patronize them by using our denominational literature.

In the matter of Young People's Society we recommend that we concur in the report of our Board of Sunday Schools and Young People's Work that we do not withdraw from the International Society of Christian Endeavor, and that Congregations which may not see their way clear to have Christian Endeavor Societies be encouraged to organize Young People's Societies in the form which best suits the demands, so long as loyal to our denomination.

And we recommend that this General Assembly instruct our Board of Publication to prepare and supply such literature and supplies as

the necessities of our Young People demand and in their judgment will be self sustaining.

We especially commend the Cumberland Visitor to all our Young People, both in Sunday School and Young People's Societies. We are pleased to note our Board of Sunday School and Young People's Work is pressing a denominational reading course and hereby emphasize its importance. We recommend that there be no change in the personnel of our Board.

Respectfully submitted,

J. L. PRICE.
 F. A. BROWN.
 J. L. STOCKING.
 J. A. HILL.
 N. R. FRENCH.
 W. L. WILLIAMS.
 F. A. SEAGLE.
 J. N. WYATT.
 H. S. TAYLOR.
 R. W. COWDEN.
 J. E. MCKEE.
 W. H. COCHRAN.
 HARDY COPELAND.

REPORT OF COMMITTEE ON TEMPERANCE.

Bentonville, Ark., May 22, 1909.

We, your Committee on Temperance, duly appointed by this General Assembly of the Cumberland Presbyterian Church, beg to submit the following report:

First—The inestimable gift from God to man, The Holy Bible, teaches us to be temperate in all things, but especially with relation to ardent Spirits, we are instructed to abstain.

We are warned by Solomon, the wise King, as to the certain state of the drunkard, who shall come to poverty; we also learn how the Priests and the Prophets erred through strong drink.

No country, no people, no home, no church, no man, is proof against its demoralizing influence, where it is allowed free scope.

Second—The Cumberland Presbyterian Church has always been an open advocate of temperance, and only as the Church maintains the principles of our Fathers can we hope to flourish as a Soul Saving Agency and win the commendation of our Leader, Jesus Christ. Let the Leaders of our People teach the great value of the noble virtue Temperance.

Third—We as a Committee (while agreeing with past committees in their approbation of the onward march of the Law of Prohibition) would take a step further by recommending the support of Prohibition, we do not seek to bring our Church into the political arena, but the enemies of Alcohol view its devastating influences, and the world acknowledges its effect in making homeless children, wives, widows, and orphans, destroying the bloom of maidenhood, and robbing our country of its citizenship, in pulling down the characters of youth and manhood.

Therefore, realizing that ardent Spirits is a recognized evil, our Holy Book forbids any compromise with the traffic or evil in any form, so that it behooves us as Children of God, as Members of a Spiritual Body, the Cumberland Presbyterian Church to seek its removal, if by common consent this blight cannot be removed from a nation, let us in God's Name for the sake of our cause, our Master, our little Children, seek by our prayers, our interests in a practical way, support the law or laws that will compel its removal.

It was Shakespeare who said, "Why will men put in their mouths that which robs them of their heart and BRAIN?"

We, your Committee on Temperance, therefore, believing the liquor traffic to be the greatest club in the hands of the Devil towards destroying the bodies and souls of men, the greatest enemy of the Churches.

THEREFORE, Be it resolved by this General Assembly, that our Church now records its enmity to the traffic as a whole and the open saloons in particular, and that we declare it to be the duty of all our people to show our enmity on every occasion, when an opportunity affords.

RESOLVED, That no person or set of men who favors the licensings of the sale of liquor traffic has any right to expect or receive the votes of Christians, and any candidate for office who declines to speak openly against the traffic, deserves not, and should not receive our support.

We have not the control of men's mouths, nor can we hope to gain that control, but, by our prayerful united effort it is possible and probable that we can control this traffic before it reaches the mouths of our future and many of our present generation.

J. B. ESHMAN, Chairman.
WILLIAM McDUGALL.
ED. ROGERS.
A. D. ENGLISH.
CYPHUS W. SCOTT.

RESOLUTIONS.

CHURCH BOARDS.

To the Moderator and members of the 79th Assembly.

WHEREAS, There is no uniform number which constitutes the Boards of our Church.

RESOLVED, 1st: That in no case should there be more than nine members and where there are nine members in the Board, three new members should be elected each year.

RESOLVED, 2nd: That where the Board is constituted of a less number than nine, that one-third of the members should be elected of new material each year.

RESOLVED, 3rd: That no individual shall be a member of more than one Board.

RESOLVED, 4th: That each Board so adjust itself so as to comply with these rules after 1910 General Assembly.

W. J. LACKEY.

PROGRAM COMMITTEE 1910.

RESOLVED, That this General Assembly appoint two Committees of arrangements for the next meeting of this body to be held at Dickson, Tenn., May 1910. Hereby is suspended all standing orders that may conflict with these Committees.

A Committee on arrangements of the **Place, Entertainment** and all Material belongings, said committee to consist of R. L. Baskette, W. L. Danley and J. H. Zarecor.

Also a Committee to arrange a program suited to the Centennial occasion of said meeting; this committee to consist of the Moderator, Stated Clerk, the Pastor Host, and T. Ashburn, J. H. Fussell and J. D. Lewis.

SPECIAL STANDING COMMITTEES FOR CENTENNIAL YEAR.

These Committees to secure special prepared papers, on the following subjects:

History of Missions.

History of Education.

History of Publication.

History of Ministerial Relief.

History of S. S. and Y. P. W.

Preparation of a Memorial Service in honor of Ewing, King and McAdoo.

Missions:—A. C. Biddle, J. L. Price, M. M. Smith.

Education:—P. F. Johnson, J. L. Hudgins, N. J. Parker.

Publication:—R. L. Baskette, A. N. Eshman, W. E. Dunaway.

Ministerial Relief:—J. M. Wyckoff, J. B. Hadlock, Wm. Relster.

S. S. and Y. P. Work:—T. Ashburn, F. A. Seagel, O. A. Barbee.

Memorial Service in Honor of Ewing, King and McAdoo:—J. W. Duvall, Hardy Copeland, S. C. Lockett.

STANDING ORDER.

RESOLVED—1. That this Assembly make it a standing order that the Stated Clerks of the Presbyteries are to have their Statistical and Financial and other reports in the hands of the General Assembly's Stated Clerk by May 1st of each year, that there be no delay in publishing the Minutes of the Meetings of the General Assembly.

2. That the Stated Clerk of the General Assembly be directed not to delay the publishing of the Minutes on account of any delay in Presbyterian reports; that in fault of Stated Clerk of any Presbytery he shall publish the report as given the year before.

This is done, that the actions of the General Assembly may be brought before the whole peop'le for their early consideration.

T. ASHBURN.

SPIRITUAL PROGRESS.

WHEREAS, The ensuing year will mark the one hundredth year of our existence as a Church, and,

WHEREAS, It becometh us to take an inventory of our spiritual progress, be it

RESOLVED, That Revs. J. L. Hudgins, T. C. Newman, and W. M. Freeze be appointed a Committee on Spiritual State of the Church.

That this Committee report to the next General Assembly at Dickson, Tenn., on the number of revival meetings held during this year and the number of conversions under the ministry of our Church throughout its entire bounds, and that all Stated Clerks of Presbyteries be requested to assist this Committee in gathering information from which to compile its report to the General Assembly of 1910.

Respectfully submitted,

L. B. McCASLIN.

RESOLUTION OF THANKS.

WHEREAS, This has been one of the most successful and interesting meetings which our General Assembly has ever held, and

WHEREAS, This success has been contributed to in many ways by friends and various agencies, therefore, be it

RESOLVED—1. That the sincere thanks of this 79th General Assembly of the Cumberland Presbyterian Church be extended to the

secular papers and especially to the Associated Press, and Mr. H. F. Durward, for the splendid reports made of this session.

RESOLVED—2. That thanks be extended to the Nashville, Chattanooga and St. Louis Ry., Louisville & Nashville Ry., Frisco System and other Railways who have extended special rates and service.

RESOLVED—3. That special thanks be extended to Rev. J. S. Hall, the Bentonville Congregation and good people of this City for splendid hospitality and entertainment extended us, also to the friends who furnished the beautiful and inspiring music which we have all enjoyed, and also to the following brethren for the warm welcome we have received at their hands:

Pastors of Bentonville.

Rev. M. L. Vaybs Baptist Church
 Rev. W. S. Baker.....Presbyterian Church, U. S.
 Rev. R. E. R. Beardem.....M. E. Church South
 Dr. J. W. Ellis Christian Church
 Rev. G. S. BiebeeM. E. Church

Resident Ministers.

Rev. J. M. Hughey....Presiding Elder M. E. Church
 Rev. R. M. Traylor.....M. E. Church South
 Rev. J. M. Tarbett.....M. E. Church South
 Rev. W. D. Joiner.....Baptist Church
 Rev. I. R. HallBaptist Church

ALABAMA SYNOD.

To the Moderator and Brethren of the General Assembly of the Cumberland Presbyterian Church in session at Bentonville, Ark.
 Dear Brethren:—

Your Committee to which was referred the minutes of the Alabama Synod has examined the same, and find no violations of our Confession of Faith.

JOHN HUDSON, Chairman.
 HENRY BOND.
 J. W. WEST.
 D. A. HIPPS.

SYNOD OF ARKANSAS.

We, your Committee on Minutes of the Synod of Arkansas, would offer the following report:

After a careful examination of the minutes of said Synod, we find them well kept and correct.

A. ROACH.
 G. P. HUMPHRIES.

SYNOD OF ILLINOIS.

The Committee on the Synod of Illinois to the General Assembly of the Cumberland Presbyterian Church in session at Bentonville, Arkansas.

Your Committee on the minutes of the Synod of Illinois beg leave to report that no minutes have come to hand.

SANFORD BROWN, Chairman.

SYNOD OF IOWA.

Your Committee on Examination of Minutes of Iowa Synod beg leave to report, that we find the minutes correct.

We recommend that the Moderator open and close with Prayer.

W. C. COX.

R. S. PARR.

J. R. RICHARDSON.

SYNOD OF INDIANA.

We, the Committee on the minutes of Indiana Synod, report the following:

We have examined said minutes and find the name of Rev. G. B. Harbinson, transferred from Morgan Presbytery to Wabash Presbytery, and the name of G. W. May transferred from Wabash Presbytery to Indiana Presbytery, by order of Synod, which we find is irregular. Otherwise said minutes are regular and well kept.

Respectfully submitted,

S. H. BALDRIDGE.

P. W. BISHOP.

T. J. RASCO.

E. H. SYKES.

INDIANOLA SYNOD.

To the General Assembly of the Cumberland Presbyterian Church in session, Bentonville, Arkansas.

Dear Fathers and Brethren:—

Your Committee on minutes of Indianola Synod, respectfully submit to your Reverend Body, that no minutes have come into our hands. Therefore, we, your Committee, ask to be discharged.

J. G. BRALY.

J. M. HUGHES.

R. S. McCORD.

SYNOD OF KENTUCKY.

Your Committee appointed to examine the minutes of Kentucky Synod, would respectfully report, that we have attended to the duty

assigned us and find said minutes correct. We note with pleasure the aggressiveness and commendable zeal of our dear people in Kentucky, and especially congratulate them on the efficiency of their Stated Clerk, Elder E. B. McEwin.

J. P. CAMPBELL, Chairman.
L. B. McCASLIN.

SYNOD OF MISSISSIPPI.

Your Committee, appointed to examine the minutes of the Synod of Mississippi, report, that the minutes are well kept and orderly arranged.

Respectfully submitted,

J. S. WAYMAN.
C. M. TRICKETT.

SYNOD OF MISSOURI.

May 24th, 1909.

Your Committee appointed to examine the minutes of Missouri Synod ask to report that we have had before us the minutes of the Synod for year 1908, and find said minutes in good shape and no departure from your excellent usage.

Respectfully submitted,

Your Committee:

F. E. BENNETT, Chairman.
L. T. HOLLAND.
J. H. PATRICK.
D. P. MORROW.

SYNOD OF PACIFIC.

Your Committee on Synod of Pacific beg leave to report the following:

We carefully examined the minutes of 1908 and find them neat, clean and perfectly kept, and in perfect accordance with the constitution and law of the Church.

We commend the members of Pacific Synod for their zeal in their work for the Master.

Signed:

W. T. WILLCOX.
M. B. HOOPER.
J. C. HATHAWAY.

SYNOD OF TENNESSEE.

Your Committee on examination of minutes of Tennessee Synod beg leave to report that we find the minutes well kept and in good form.

Signed:

W. C. COX.
R. S. PARR.
J. R. RICHARDSON.

SYNOD OF TEXAS.

Your Committee appointed to examine the minutes of Texas Synod, would report:

We have examined said minutes carefully, and find them well kept with no departure from our excellent standard.

A. I. OWEN.
E. C. LEE.
J. M. RUSSELL.

SYNOD OF WEST TENNESSEE.

We, the Committee of West Tennessee Synod, beg leave to report as follows:

We have examined the minutes before us, find them to be splendidly kept and recommend, that the minutes of all the Synods be clear, concise and brief, as we find those of the West Tennessee Synod.

Respectfully submitted,

The Committee:

REV. J. P. MASON.
W. A. CONGUR.

APPENDIX III.

VARIOUS TABLES.

1. In Statistical reports cents are not used; "Individual Gifts" and others not appearing in Presbyterial list are found under "Miscellaneous."

2. The star (*) after a church indicates it is in controversy, and (U) means the same thing.

3. All Churches are retained upon the roll by an order of the General Assembly.

4. Reports are published exactly as furnished by the various Stated Clerks. I had no authority to change them.

5. McGhee-Kirksville-Saltriver is now one Presbytery; this heading should have been where "McGee" is. They are printed in the statistical report as copy furnished.

6. A few Presbyteries through oversight are not totaled; also there are a few totals of members not exact; no fault of printer, but of the reports.

7. The following Presbyteries did not report, though I wrote often for them: Bacon, Colesburg, Florida, Fort Smith, Foster, Owensboro, Richland, Robert Donnell, Wabash, West Iowa.

8. The following Presbyteries are disorganized because of the "Merger Scheme"—no reports—taken from 1908 minutes: Allegheny, Athens, Columbus, Fort Scott, Kansas City, Louisville, Miami, Nebraska, Pennsylvania, Pittsburg, Portland, San Antonio, San Jincito, Union, Walla Walla, Wichita, Williamette.

9. West Plains Presbytery should come under Springfield Presbytery, because made a part of it. Copy got out of place.

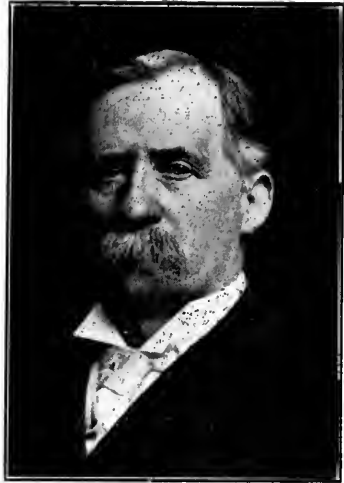

J. L. GOODKNIGHT, D. D., L. L. D.
Stated Clerk and Treasurer.



R. L. BASKETTE,
Chairman of Committee of Arrangement, 1910.

Name of Church.	Clerk of the Session and Postoffice.	Minister now in Charge.	No. Sun. Preaching	No. of Elders	No. of Deacons	No. of Adult Baptisms	No. of Infant Baptisms	No. of Additions by Letter	Total Number of Additions	No. of Resident Members	No. of Non-resident Members	Total Number of Members	Total No. in Sunday School	Amount Paid to Pastor or Supply	Amount Expended in Building and Repairing	Total Value of Church Property	Education	Missions and Church Erection	Publication	S. S. and Young People's Work	Ministerial Relief	All Other Purposes
Arillo—Con.		Divided	14	5	6	1	88	78	60	2	2	47										
Amour*		Divided	4	1	1	1	30	30	50	10	4	10										
Arton*		Divided	1	3	1	1	17	4	21	17	4	21				250	4					
Arton*		Divided	1	3	1	1	17	4	21	17	4	21										
Arton*		Divided	1	3	1	1	17	4	21	17	4	21										
Arton*		Divided	1	3	1	1	17	4	21	17	4	21										
Arton*		Divided	1	3	1	1	17	4	21	17	4	21										
Arton*		Divided	1	3	1	1	17	4	21	17	4	21										
Arton*		Divided	1	3	1	1	17	4	21	17	4	21										
Arton*		Divided	1	3	1	1	17	4	21	17	4	21										
Arton*		Divided	1	3	1	1	17	4	21	17	4	21										
Arton*		Divided	1	3	1	1	17	4	21	17	4	21										
Arton*		Divided	1	3	1	1	17	4	21	17	4	21										
Arton*		Divided	1	3	1	1	17	4	21	17	4	21										
Arton*		Divided	1	3	1	1	17	4	21	17	4	21										
Arton*		Divided	1	3	1	1	17	4	21	17	4	21										
Arton*		Divided	1	3	1	1	17	4	21	17	4	21										
Arton*		Divided	1	3	1	1	17	4	21	17	4	21										
Arton*		Divided	1	3	1	1	17	4	21	17	4	21										
Arton*		Divided	1	3	1	1	17	4	21	17	4	21										
Arton*		Divided	1	3	1	1	17	4	21	17	4	21										
Arton*		Divided	1	3	1	1	17	4	21	17	4	21										
Arton*		Divided	1	3	1	1	17	4	21	17	4	21										
Arton*		Divided	1	3	1	1	17	4	21	17	4	21										
Arton*		Divided	1	3	1	1	17	4	21	17	4	21										
Arton*		Divided	1	3	1	1	17	4	21	17	4	21										
Arton*		Divided	1	3	1	1	17	4	21	17	4	21										
Arton*		Divided	1	3	1	1	17	4	21	17	4	21										
Arton*		Divided	1	3	1	1	17	4	21	17	4	21										
Arton*		Divided	1	3	1	1	17	4	21	17	4	21										
Arton*		Divided	1	3	1	1	17	4	21	17	4	21										
Arton*		Divided	1	3	1	1	17	4	21	17	4	21										
Arton*		Divided	1	3	1	1	17	4	21	17	4	21										
Arton*		Divided	1	3	1	1	17	4	21	17	4	21										
Arton*		Divided	1	3	1	1	17	4	21	17	4	21										
Arton*		Divided	1	3	1	1	17	4	21	17	4	21										
Arton*		Divided	1	3	1	1	17	4	21	17	4	21										
Arton*		Divided	1	3	1	1	17	4	21	17	4	21										
Arton*		Divided	1	3	1	1	17	4	21	17	4	21										
Arton*		Divided	1	3	1	1	17	4	21	17	4	21										
Arton*		Divided	1	3	1	1	17	4	21	17	4	21										
Arton*		Divided	1	3	1	1	17	4	21	17	4	21										
Arton*		Divided	1	3	1	1	17	4	21	17	4	21										
Arton*		Divided	1	3	1	1	17	4	21	17	4	21										
Arton*		Divided	1	3	1	1	17	4	21	17	4	21										
Arton*		Divided	1	3	1	1	17	4	21	17	4	21										
Arton*		Divided	1	3	1	1	17	4	21	17	4	21										
Arton*		Divided	1	3	1	1	17	4	21	17	4	21										
Arton*		Divided	1	3	1	1	17	4	21	17	4	21										
Arton*		Divided	1	3	1	1	17	4	21	17	4	21										
Arton*		Divided	1	3	1	1	17	4	21	17	4	21										
Arton*		Divided	1	3	1	1	17	4	21	17	4	21										
Arton*		Divided	1	3	1	1	17	4	21	17	4	21										
Arton*		Divided	1	3	1	1	17	4	21	17	4	21										
Arton*		Divided	1	3	1	1	17	4	21	17	4	21										
Arton*		Divided	1	3	1	1	17	4	21	17	4	21										
Arton*		Divided	1	3	1	1	17	4	21	17	4	21										
Arton*		Divided	1	3	1	1	17	4	21	17	4	21										
Arton*		Divided	1	3	1	1	17	4	21	17	4	21										
Arton*		Divided	1	3	1	1	17	4	21	17	4	21										
Arton*		Divided	1	3	1	1	17	4	21	17	4	21										
Arton*		Divided	1	3	1	1	17	4	21	17	4	21										
Arton*		Divided	1	3	1	1	17	4	21	17	4	21										
Arton*		Divided	1	3	1	1	17	4	21	17	4	21										
Arton*		Divided	1	3	1	1	17	4	21	17	4	21										
Arton*		Divided	1	3	1	1	17	4	21	17	4	21										
Arton*		Divided	1	3	1	1	17	4	21	17	4	21										
Arton*		Divided	1	3	1	1	17	4	21	17	4	21										
Arton*		Divided	1	3	1	1	17	4	21	17	4	21										
Arton*		Divided	1	3	1	1	17	4	21	17	4	21										
Arton*		Divided	1	3	1	1	17	4	21	17	4	21										
Arton*		Divided	1	3	1	1	17	4	21	17	4	21										
Arton*		Divided	1	3	1	1	17	4	21	17	4	21										
Arton*		Divided	1	3	1	1	17	4	21	17	4	21										
Arton*		Divided	1	3	1	1	17	4	21	17	4	21										
Arton*		Divided	1	3	1	1	17	4	21	17	4	21										
Arton*		Divided	1	3	1	1	17	4	21	17	4	21										
Arton*		Divided	1	3	1	1	17	4	21	17	4	21										
Arton*		Divided	1	3	1	1	17	4	21	17	4	21										
Arton*		Divided	1	3	1	1	17	4	2													

Name of Church.	Clerk of the Session and Postoffice.	Minister now in Charge.	No. Sun. Preaching	No. of Elders	No. Deacons	No. of Adult Baptisms	No. of Infant Baptisms	No. of Additions by Examination	No. of Additions by Letter	Total Number of Additions	No. of Resident Members	No. of Non-resident Members	Total Number of Members	Total No. in Sunday School	Amount Paid to Pastor or Supply	Amount Expended in Building and Repairing	Total Value of Church Property	Education	Missions and Church Direction	Publication	S. S. and Young People's Work	Ministerial Relief	All Other Purposes
Okasaw—Con. odrawn mnewool il	W. B. Johnson, Rush Springs, R. 1, O. W. W. Crawford, Wynnewood, Okla.	E. D. Stockton.	1	3	1	1	1	1	1	1	1	1	1	1	78	1500	1500	5	5	5	5	5	80
OCKTOW PRES. lanola Synod.	P. N. Ishcomer, Garvill, Okla. S. S. Bond, Wapannucka, Okla. Ephus W. Scott, Garland, Okla. S. D. Harley, Haworth, Okla. Harley Taylor, Danton, Okla. Anderson Cole, Duncun, Okla. Turner Cole, Antlers, Okla. Japa, Lawton, Okla. Jesse Kling, Caney, Okla. Mrs. Jennie Brasel, Muskogee, Okla. David Wilson, Eagletown, Okla. C. J. Hudson, Okla. Mrs. Silwey Bench, Boswell, Okla. Mrs. C. P. Johnson, Pryor Creek, Okla. C. J. Hudson, Zorayan, Okla. Jesse Wallace, Ludlow, Okla. Ino. T. Beard, Wagner, Okla.	Turner Cole. Jackson Carnes. Edmund Billy. W. A. Perkins. P. N. Ishcomer. Edmund Billy. W. E. Gibson. J. D. Hamson. J. S. Lish. C. J. Hudson. Henry J. Bond. F. S. Lish. N. A. Perkin. Wilson Cole. J. S. Lish.	500	17	5	7	29	25	54	25	60	313	180	180	488	127	28300	25	30	12	5	5	80
able Spring on nington Ikeca dland terville Clington ar Creek ngtown and Sea.	C. Gibson, Lane, Okla. Easman Jones. Abel Foster. Wm. Hall. Rogers Neath, Redden, Okla. J. S. Lish. J. S. Lish. Edmund Billy. Ino. Self, Stringtown, Okla.	Wilson Cole. Easman Jones. Abel Foster. Wm. Hall. Turner Cole. J. S. Lish. J. S. Lish. Edmund Billy. Jackson Carnes.	1	1	1	1	1	1	1	1	1	1	1	1	100	15	15	5	5	5	5	5	125
ARKSVILLE PRES. messee Synod.	C. A. Knight, Erln, Tenn. W. H. Rice, Erln, R. F. D., Tenn. I. K. Corlew, Charloft, Tenn. M. B. Waggoner, Denver, Tenn. R. E. Burchett, Clarkesville, Tenn.	W. A. Blades. A. H. Sykes. J. E. Powers. R. J. McCaslin. S. A. Sadlet.	43	19	2	6	6	6	6	6	444	49	493	59	25	75	25	500	5	10	10	10	10
bel hany Springs avens Chapel rksville			2	6	2	6	6	6	6	6	52	7	59	25	75	25	500	5	10	10	10	10	
			1	3	2	4	4	4	4	4	35	50	85	40	100	100	400	3	3	3	3	3	
			1	4	1	4	4	4	4	4	20	13	33	70	70	800	10000	5	5	5	5	5	
			1	4	1	4	4	4	4	4	24	3	27	75	65	10000	10000	15	15	15	15	15	
			2	6	5	2	4	4	4	6	100	18	118	75	500	10000	10000	15	15	15	15	15	

Name of Church.	Clerk of the Session and Postoffice.	Minister now in Charge.	No. Sum. Preaching	No. of Elders	No. Deacons	No. of Adult Baptisms	No. of Infrant Baptisms	No. by Examination	No. of Additions by Letter	Total Number of Additions	No. of Resident Members	No. of Non-Resident Members	Total Number of Members	Total No. in Sunday School	Amount Paid to Pastor or Supply	Amount Expended in Building and Repairing	Total Value of Church Property	Education	Missions and Church Erection	Publication	S. S. and Young People's Work	Ministerial Relief	All Other Purposes	
Arkville—Con.																								
A. W. Castleman, Charlott, Tenn.		R. J. McCaslin	1	7	5	5	2	8	8	16	40	10	50	30	120	6000	6000	5			12		35	
B. T. Brown, Tenn. Ridge, Tenn.		H. H. Binkley	1	5	2	3	13	13	13	26	54	2	56	30	44	300	300	5						
W. Winfield, Cross Plains, Tenn.		R. J. McCaslin	1	4	1	1	30	30	30	60	30	30	60	25	100	1000	1000							
J. W. Edwards, McEwen, Tenn.		W. A. Blades	1	4	1	1	25	25	25	50	30	30	60	40	100	300	300							
A. D. English, Dickson, Tenn.		R. E. Larkin	1	3	1	1	57	57	57	114	57	11	68	60	288	4500	4500	10	30		30	10	60	
K. A. Wingo, Erin, Tenn.		V. B. Costello	1	3	1	1	11	11	11	22	17	9	26	23	70	400	400							
J. E. Williams, Charlott, Tenn.		N. E. Powers	1	4	1	1	6	6	6	12	11	9	20	40	36	200	200	2						
L. E. Bridgewater, Oak Grove, Ky.		N. E. Powers	1	4	1	1	1	1	1	2	11	9	20	40	36	500	500							
A. D. McMellon, Waverly, Tenn.		H. H. Binkley	1	4	1	1	3	3	3	6	23	10	33	30	100	3000	3000							
A. E. Durham, Waverly, Tenn.		H. H. Binkley	1	6	1	1	1	1	1	2	30	10	40	52	70	1500	1500							
R. W. Valanis, Cross Plains, Tenn.		R. J. McCaslin	1	6	1	1	3	3	3	6	18	8	26	40	40	1000	1000							
E. M. Grantham, Clarksville, Tenn.		N. E. Bagwell	1	3	1	1	3	3	3	6	18	13	31	20	30	1000	1000							
H. M. Black, Hickory Point, Tenn.		A. H. Sykes	1	7	2	2	4	4	4	8	38	17	55	30	45	300	300							
M. Saunders, Hackberry, Tenn.		A. H. Sykes	1	7	2	2	4	4	4	8	38	17	55	30	45	300	300							
A. J. Turner, McEwen, Tenn.		I. H. Binkley	1	5	1	1	1	1	1	2	100	65	165	50	110	1500	1500	10	10		5	2		
F. E. Fouse, Hickory Point, Tenn.		J. J. Rye	1	4	3	3	1	1	1	2	3	20	16	35	60	1000	1000							
V. J. Eleazer, White Bluff, Tenn.		J. E. Powers	1	6	1	1	7	7	7	14	44	10	54	35	40	1000	1000							
E. H. Johnson, Pardue, Tenn.		J. E. Powers	1	5	1	1	9	9	9	18	30	46	76	45	175	1000	1000							
H. A. Draper, Springfield, Tenn.		V. B. Costello	1	9	5	4	11	11	11	22	65	128	193	175	265	100	2000	15	4		5	10		
Walter Ghinard, Greenbriar, Tenn.		V. B. Costello	1	4	2	2	8	8	8	16	27	10	37	40	40	400	400							
T. J. Dougherty, Dover, Tenn.		A. H. Sykes	1	2	1	1	1	1	1	2	22	1	23	10	25	300	300							
J. M. Miles, Hope, Tenn.		A. H. Sykes	1	5	1	1	1	1	1	2	22	1	23	10	25	300	300							
J. E. Morris, McEwen, Tenn.		R. J. McCaslin	1	1	1	1	1	1	1	2	25	1	26	10	40	600	600							
D. A. Hunter, Vanleer, Tenn.		J. E. Powers	1	2	1	1	3	3	3	6	18	8	26	30	100	300	250							
Isaac Crockett, Hurricane Mills, Tenn.		B. B. Larkin	1	2	3	2	8	8	8	16	33	4	37	30	31	500	500							
Burrill Allen, Palmyra, Tenn.		A. H. Sykes	1	4	3	3	6	6	6	12	20	16	36	50	50	300	300							
Tommie Carter, Waverly, Tenn.		H. H. Binkley	1	3	3	3	11	11	11	22	54	16	70	50	300	300	300							
E. B. Bihamy, Tobacco Port Tenn.		A. H. Sykes	1	2	2	1	1	1	1	2	14	1	15	15	15	300	300							
J. T. Littleton, Waverly, Tenn.		H. H. Binkley	1	6	2	1	1	1	1	2	80	50	130	75	150	2000	2000	5						
W. P. Sinsing, Vanleer, Tenn.		J. E. Powers	1	3	1	1	1	1	1	2	63	13	76	15	50	15	200	7						
W. T. Pollard, Erin, Tenn.		W. A. Blades	1	6	2	2	8	8	8	16	40	50	90	75	150	15	200	5						
J. H. Ogg, Tenn. Ridge, Tenn.		H. H. Binkley	1	5	3	3	14	14	14	28	63	15	78	80	3228	140	67300	64	149	29	93	49	27	
Arkville—Cont.			176	52	119	23	115	10	180	1509	671	2180	980	3228	140	67300	64	149	29	93	49	27	10	
LESLEBURG PRES wa Synod.			2	3	2	2	12	12	12	24	12	12	24	20	200	1500	1500							
Libert Station*			4	3	2	46	46	46	46	92	46	46	92	600	600	3000	3000							
Calisburg*			2	3	2	113	113	113	113	226	113	113	226	600	600	3000	3000							
Maxwell*			2	1	1	5	5	5	5	10	5	5	10	5	5	500	500							
New Hope*			2	1	1	219	219	219	219	438	219	219	438	900	900	3500	3500							
Waukon*			4	6	2	1	1	1	1	2	1	1	2	1	1	25000	25000							
LESLEBURG PRES wa Synod.			12	16	4	395	395	395	395	790	395	395	790	1700	1700	35000	35000							
LESLEBURG PRES wa Synod.			12	16	4	395	395	395	395	790	395	395	790	1700	1700	35000	35000							

Name of Church.	Clerk of the Session and Postoffice.	Minister now in Charge.	No. Sun. Teaching	No. of Elders	No. Deacons	No. of Adult Baptisms	No. of Infant Baptisms	No. of Additions by Examination	No. of Additions by Letter	Total Number of Additions	No. of Resident Members	No. of Non-resident Members	Total Number of Members	Total No. in Sunday School	Amount Paid to Pastor or Supply	Amount Expended in Building and Repairing	Total Value of Church Property	Education	Missions and Church Erection	Publication	S. S. and Young People's Work	Ministerial Relief	All Other Purposes
East Tenn.—Con.																							
Albion	Dr. W. L. Tadlock, Talbot, Tenn.	R. M. Dobson	1	4	1	1	1	1	3	25	1	24	5	26	125	105	2000	15	30	5	7	96	
Albion			13	38	14	15	5	21			25	229	203	750	2130	179000	179000						
Albion																							
Albion																							
Albion																							
Albion																							
Albion																							
Albion																							
Albion																							
Albion																							
Albion																							
Albion																							
Albion																							
Albion																							
Albion																							
Albion																							
Albion																							
Albion																							
Albion																							
Albion																							
Albion																							
Albion																							
Albion																							
Albion																							
Albion																							
Albion																							
Albion																							
Albion																							
Albion																							
Albion																							
Albion																							
Albion																							
Albion																							
Albion																							
Albion																							
Albion																							
Albion																							
Albion																							
Albion																							
Albion																							
Albion																							
Albion																							
Albion																							
Albion																							
Albion																							
Albion																							
Albion																							
Albion																							
Albion																							
Albion																							
Albion																							
Albion																							
Albion																							
Albion																							
Albion																							
Albion																							
Albion																							
Albion																							
Albion																							
Albion																							
Albion																							
Albion																							
Albion																							
Albion																							
Albion																							
Albion																							
Albion																							
Albion																							
Albion																							
Albion																							
Albion																							
Albion																							
Albion																							
Albion																							
Albion																							
Albion																							
Albion																							
Albion																							
Albion																							
Albion																							
Albion																							
Albion																							
Albion																							
Albion																							
Albion																							
Albion																							
Albion																							
Albion																							
Albion																							
Albion																							
Albion																							

Name of Church.	Clerk of the Session and Postoffice.	Minister now in Charge.	FOSTER PRES.																		
			No. Sun. Preaching	No. of Elders	No. Deacons	No. of Adult Baptisms	No. of Infant Baptisms	No. of Additions by Letter	Total Number of Additions	No. of Resident Members	No. of Non-resident Members	Total Number of Members	Total No. in Sunday School	Amount Paid to Pastor or Supply	Amount Expended in Building and Repairing	Total Value of Church Property	Education	Missions and Church Direction	Publication	S. S. and Young People's Work	Ministerial Relief
Taken from 1908			1	1	1	1	1	1	1	1	1	1	1	1	1	1	1	1	1	1	1
Alherton*	A. C. Thimberry, Homer, Ill.		1	1	1	1	1	1	1	1	1	1	1	1	1	1	1	1	1	1	1
Ashmore*	W. H. Galbreath, Ashmore, Ill.		1	1	1	1	1	1	1	1	1	1	1	1	1	1	1	1	1	1	1
Bethel*			1	1	1	1	1	1	1	1	1	1	1	1	1	1	1	1	1	1	1
Birch Creek*			1	1	1	1	1	1	1	1	1	1	1	1	1	1	1	1	1	1	1
Calvin*			1	1	1	1	1	1	1	1	1	1	1	1	1	1	1	1	1	1	1
Charleston*	W. E. Worsham, Charleston, Ill.		1	1	1	1	1	1	1	1	1	1	1	1	1	1	1	1	1	1	1
Danville, First*			1	1	1	1	1	1	1	1	1	1	1	1	1	1	1	1	1	1	1
Danville, Second*			1	1	1	1	1	1	1	1	1	1	1	1	1	1	1	1	1	1	1
Fairfield*			1	1	1	1	1	1	1	1	1	1	1	1	1	1	1	1	1	1	1
Farmont*			1	1	1	1	1	1	1	1	1	1	1	1	1	1	1	1	1	1	1
Georgetown*			1	1	1	1	1	1	1	1	1	1	1	1	1	1	1	1	1	1	1
Good Prospect*	S. O. Beals, R. F. D. 1, Leona, Ill.		1	1	1	1	1	1	1	1	1	1	1	1	1	1	1	1	1	1	1
Highland*			1	1	1	1	1	1	1	1	1	1	1	1	1	1	1	1	1	1	1
La Fayette*			1	1	1	1	1	1	1	1	1	1	1	1	1	1	1	1	1	1	1
Lebanon*	Elmer Gorlon, Martinsville, Ill.		1	1	1	1	1	1	1	1	1	1	1	1	1	1	1	1	1	1	1
Leona*	T. C. Bailiff		1	1	1	1	1	1	1	1	1	1	1	1	1	1	1	1	1	1	1
Liberty*	J. C. Humrighous, Georgetown R.		1	1	1	1	1	1	1	1	1	1	1	1	1	1	1	1	1	1	1
Lova*			1	1	1	1	1	1	1	1	1	1	1	1	1	1	1	1	1	1	1
McGown*			1	1	1	1	1	1	1	1	1	1	1	1	1	1	1	1	1	1	1
Mt. Herman*	Mrs. Belle Ephlin, Tangier, Ind.		1	1	1	1	1	1	1	1	1	1	1	1	1	1	1	1	1	1	1
Mt. Pleasant*	W. L. Long, Georgetown, Ill.		1	1	1	1	1	1	1	1	1	1	1	1	1	1	1	1	1	1	1
Mt. Zion*			1	1	1	1	1	1	1	1	1	1	1	1	1	1	1	1	1	1	1
New Hope*	George Haddock, Belair, Ill.		1	1	1	1	1	1	1	1	1	1	1	1	1	1	1	1	1	1	1
Newman*			1	1	1	1	1	1	1	1	1	1	1	1	1	1	1	1	1	1	1
New Providence*			1	1	1	1	1	1	1	1	1	1	1	1	1	1	1	1	1	1	1
Oakland*	Chailey, Bailiff, West York, Ill.		1	1	1	1	1	1	1	1	1	1	1	1	1	1	1	1	1	1	1
Olive Branch*	P. M. Patsley, Oakland, Ill.		1	1	1	1	1	1	1	1	1	1	1	1	1	1	1	1	1	1	1
Pleasant Ridge*			1	1	1	1	1	1	1	1	1	1	1	1	1	1	1	1	1	1	1
Rardin*			1	1	1	1	1	1	1	1	1	1	1	1	1	1	1	1	1	1	1
Ridge Farm*			1	1	1	1	1	1	1	1	1	1	1	1	1	1	1	1	1	1	1
St. Omar*			1	1	1	1	1	1	1	1	1	1	1	1	1	1	1	1	1	1	1
Stuopla*	J. W. Haddock, R. F. D., Charleston, Ill.		1	1	1	1	1	1	1	1	1	1	1	1	1	1	1	1	1	1	1
Sheridan*	J. A. Jackson, Sidell, Ill.		1	1	1	1	1	1	1	1	1	1	1	1	1	1	1	1	1	1	1
Sibley*			1	1	1	1	1	1	1	1	1	1	1	1	1	1	1	1	1	1	1
Union*	A. Walton, Hindstoro, Ill.		1	1	1	1	1	1	1	1	1	1	1	1	1	1	1	1	1	1	1
Westville*			1	1	1	1	1	1	1	1	1	1	1	1	1	1	1	1	1	1	1
Willowcreek*	T. M. Cooper, Martinsville, R. F. D.		1	1	1	1	1	1	1	1	1	1	1	1	1	1	1	1	1	1	1
Yankee Point*	Chas. Waggaman		1	1	1	1	1	1	1	1	1	1	1	1	1	1	1	1	1	1	1

18	11	4	13	7	20	234	16	2495	208	415	123	123500	3	10	45
----	----	---	----	---	----	-----	----	------	-----	-----	-----	--------	---	----	----

Name of Church.	Clerk of the Session and Postoffice.	Minister now in Charge.	No. Sun. Preaching	No. of Elders	No. Deacons	No. of Adult Baptisms	No. of Infant Baptisms	No. of Additions by Examination	No. of Additions by Letter	Total Number of Additions	No. of Resident Members	No. of Non-Resident Members	Total Number of Members	Total No. in Sunday School	Amount Paid to Pastor or Supply	Amount Expended in Building and Repairing	Total Value of Church Property	Education	Missions and Church Erection	Publication	S. S. and Young People's Work	Ministerial Relief
GRENVILLE PRES.																						
Texas Synod.																						
Cumby*	Ias. Callon, Cumby, Tex.	D. J. Moore.	2	2	2	1	1	2	6	110	30	18	48	8	22	70	10000	100				
Center Point	Green Thompson, Brushcort, Tex.	D. J. Moore.	1	2	2	1	1	2			18	50	68	40	60	70	1200	100				
Hopewell	Thos. Scott, Mt. Pleasant, Tex.	D. J. Moore.	1	2	2	1	1	2			50	23	73	20	93	4	1000	4				
Mt. Zion	W. M. Garoutt, Cumby, Tex.	D. J. Moore.	1	1	1	1	1	2			78	23	101	20	93	4	1000	4				
New Home	Geo. McGowing, Miller Grove, Tex.	J. F. Humphrie.	1	1	1	1	1	2			8	8	16									
Oak Hill	J. R. Koldland, Merrimack, Tex.	D. J. Moore.	1	1	1	1	1	2			12	8	20		12	5000						
Pine Hill	Oak Penn, Wimsboro, Tex.	D. J. Moore.	1	1	1	1	1	2			24	12	36	30			800					
Riley Springs	J. M. Hambrick, Riley Springs, Tex.	D. J. Moore.	1	1	1	1	1	2			12	6	18			800						
Walling Chapel	J. E. Lawrence, Pittsburg, Tex.	D. J. Moore.	1	1	1	1	1	2			25	12	37	50			2150					
White Oak	Juo. L. Odum, Sulphur Springs, Tex.	D. J. Moore.	1	1	1	1	1	2			19	7	26		16	10000	5					
Caddo*	* Divided		1	1	1	1	1	2			10	10	20			600						
Lone Oak*	Lone Oak*		1	1	1	1	1	2			20	9	29			600						
Lone Star*	Lone Star*		1	1	1	1	1	2			30	6	36			600						
Oakland	Oakland		1	1	1	1	1	2			15	4	19									
Palestine	Palestine		1	1	1	1	1	2			33	2	35									
Floriense Bluff*	Loc. Shetliff		1	1	1	1	1	2			33	2	35			60						
GREER PRES.			8	13	15	5	1	7	9	15	425	110	469	148	305	70	38150	13	4	4	4	11
Indianola Synod.																						
Bluffland	W. A. Patterson, Looney, Okla.	R. B. Roach.	1	3	3	1	1	4			11	11	22									
Eldorado	E. M. Patterson, Eldorado, Okla.	W. H. Butler.	1	1	1	1	1	2			29	2	31			1250						
Elk View	John Inklebarger, Warren, Okla.	W. H. Butler.	1	1	1	1	1	2			21	5	26									
Granite	Mrs. Hugh Elder, Granite, Okla.	U. S. A.	1	1	1	1	1	2			14	14	28			1100						
Headrick	G. A. Fink, Jr., Headrick, Okla.	R. B. Roach.	1	1	1	1	1	2			12	4	16									
Head Quarters	E. M. Whitley, Willow, Okla.	U. S. A.	1	1	1	1	1	2			28	8	36									
Mangum	E. F. Blumell, Mangum, Okla.	A. A. Collins.	1	1	1	1	1	2			28	8	36		125	2000						
Mesquite	Leonard Tyler, Louis, Okla.	U. S. A.	1	1	1	1	1	2			27	4	31									
Mt. Zion	J. B. Smith, Kores, Okla.	U. S. A.	1	1	1	1	1	2			33	33	66			1400						
Obstee	J. M. Dickey, Obstee, Okla.	U. S. A.	1	1	1	1	1	2			31	31	62			1400						
Sidloch	Jno. D. Baker, Altus, R. F. D. Okla.	J. A. Zinn.	1	1	1	1	1	2			11	10	21									
Union	J. D. Ennis, Reed, R. 3, Okla.	W. B. Butler.	1	1	1	1	1	2			66	10	76		300							
Woods Chapel	Miss Anna McReynolds, Mangum, Okla.	U. S. A.	1	1	1	1	1	2			13	7	20									
Yieldell	J. E. Craiger, Hess, Okla.	W. B. Butler.	1	1	1	1	1	2			40	16	56		300							
Zinn Chapel	L. B. Zinn, Blair, Okla.	J. A. Zinn.	2	5	5	1	1	7			258	182	440	105	425	3550	9750					

Name of Church.	Clerk of the Session and Postoffice.	Minister now in Charge.	No. Sun. Preaching	No. of Elders	No. Deacons	No. of Adult Baptisms	No. of Infant Baptisms	No. of Additions by Letter	Total Number of Additions	No. of Resident Members	No. of Non-Resident Members	Total Number of Members	Total No. in Sunday School	Amount to Pastor or Supply	Amount Expended in Building and Repairing	Total Value of Church Property	Education	Missions and Church Erection	Publication	S. S. and Young People's Work	Ministerial Relief	All Other Purposes
EGORY PRES. cas Synod.			23	68	12	47	4	20	67	476	115	591	524	1200	99	13300	13	45	4	30		41
.....			1	6	2	1	3	1	1	53	9	62	30	88		700		3	10	2		5
.....			1	3	2	1	1	1	1	50	22	72	60	60		500						
.....			1	3	1	1	1	1	1	14	12	31				250						
.....			1	6	1	1	1	1	1	25	7	32	18	120		1000		5				
.....			1	4	1	1	1	1	1	13	13	13	20	100		700		4				
.....			1	4	1	1	1	1	1	58	12	70	40	100		1500		4				
.....			1	8	2	9	3	9	9	150	50	200		87		850						
.....			1	3	1	1	1	1	1	13	13	13				1800						
.....			1	3	1	1	1	1	1	10	10	10				1000						
.....			1	6	2	1	1	1	1	82	34	106	65	45	10	1000						
.....			1	5	1	2	1	2	7	30	10	40	35	15		2500						
.....			1	1	1	1	1	1	1	8	1	9	25	21		500		5				
.....			1	2	1	3	1	5	5	5	21	1	45	35		400		30				
.....			1	3	1	1	1	1	1	8	1	9	25	21		500		30				
.....			1	2	1	1	1	1	1	7	8	15		60		1500		5				
.....			1	1	1	1	1	1	1	4	12	12				1500		4				
.....			1	1	1	1	1	1	1	1	1	1				1500		4				
.....			1	1	1	1	1	1	1	1	1	1				1500		4				
.....			1	1	1	1	1	1	1	1	1	1				1500		4				
.....			1	1	1	1	1	1	1	1	1	1				1500		4				
.....			1	1	1	1	1	1	1	1	1	1				1500		4				
.....			1	1	1	1	1	1	1	1	1	1				1500		4				
.....			1	1	1	1	1	1	1	1	1	1				1500		4				
.....			1	1	1	1	1	1	1	1	1	1				1500		4				
.....			1	1	1	1	1	1	1	1	1	1				1500		4				
.....			1	1	1	1	1	1	1	1	1	1				1500		4				
.....			1	1	1	1	1	1	1	1	1	1				1500		4				
.....			1	1	1	1	1	1	1	1	1	1				1500		4				
.....			1	1	1	1	1	1	1	1	1	1				1500		4				
.....			1	1	1	1	1	1	1	1	1	1				1500		4				
.....			1	1	1	1	1	1	1	1	1	1				1500		4				
.....			1	1	1	1	1	1	1	1	1	1				1500		4				
.....			1	1	1	1	1	1	1	1	1	1				1500		4				
.....			1	1	1	1	1	1	1	1	1	1				1500		4				
.....			1	1	1	1	1	1	1	1	1	1				1500		4				
.....			1	1	1	1	1	1	1	1	1	1				1500		4				
.....			1	1	1	1	1	1	1	1	1	1				1500		4				
.....			1	1	1	1	1	1	1	1	1	1				1500		4				
.....			1	1	1	1	1	1	1	1	1	1				1500		4				
.....			1	1	1	1	1	1	1	1	1	1				1500		4				
.....			1	1	1	1	1	1	1	1	1	1				1500		4				
.....			1	1	1	1	1	1	1	1	1	1				1500		4				
.....			1	1	1	1	1	1	1	1	1	1				1500		4				
.....			1	1	1	1	1	1	1	1	1	1				1500		4				
.....			1	1	1	1	1	1	1	1	1	1				1500		4				
.....			1	1	1	1	1	1	1	1	1	1				1500		4				
.....			1	1	1	1	1	1	1	1	1	1				1500		4				
.....			1	1	1	1	1	1	1	1	1	1				1500		4				
.....			1	1	1	1	1	1	1	1	1	1				1500		4				
.....			1	1	1	1	1	1	1	1	1	1				1500		4				
.....			1	1	1	1	1	1	1	1	1	1				1500		4				
.....			1	1	1	1	1	1	1	1	1	1				1500		4				
.....			1	1	1	1	1	1	1	1	1	1				1500		4				
.....			1	1	1	1	1	1	1	1	1	1				1500		4				
.....			1	1	1	1	1	1	1	1	1	1				1500		4				
.....			1	1	1	1	1	1	1	1	1	1				1500		4				
.....			1	1	1	1	1	1	1	1	1	1				1500		4				
.....			1	1	1	1	1	1	1	1	1	1				1500		4				
.....			1	1	1	1	1	1	1	1	1	1				1500		4				
.....			1	1	1	1	1	1	1	1	1	1				1500		4				
.....			1	1	1	1	1	1	1	1	1	1				1500		4				
.....			1	1	1	1	1	1	1	1	1	1				1500		4				
.....			1	1	1	1	1	1	1	1	1	1				1500		4				
.....			1	1	1	1	1	1	1	1	1	1				1500		4				
.....			1	1	1	1	1	1	1	1	1	1				1500		4				
.....			1	1	1	1	1	1	1	1	1	1				1500		4				
.....			1	1	1	1	1	1	1	1	1	1				1500		4				
.....			1	1	1	1	1	1	1	1	1	1				1500		4				
.....			1	1	1	1	1	1	1	1	1	1				1500		4				
.....			1	1	1	1	1	1	1	1	1	1				1500		4				
.....			1	1	1	1	1	1	1	1	1	1				1500		4				
.....			1	1	1	1	1	1	1	1	1	1				1500		4				
.....			1	1	1	1	1	1	1	1	1	1				1500		4				
.....			1	1	1	1	1	1	1	1	1	1				1500		4				
.....			1	1	1	1	1	1	1	1	1	1				1500		4				
.....			1	1	1	1	1	1	1	1	1	1				1500		4				
.....			1	1	1	1	1	1	1	1	1	1				1500		4				
.....			1	1	1	1	1	1	1	1	1	1				1500		4				
.....																						

Name of Church.	Clerk of the Session and Postoffice.	Minister now in Charge.	No. Sun. Preaching	No. of Elders	No. of Deacons	No. of Adult Baptisms	No. of Infant Baptisms	No. of Additions by Examination	No. of Additions by Letter	Total Number of Additions	No. of Resident Members	No. of Non-Resident Members	Total Number of Members	Total No. in Sunday School	Amount Paid to Pastor or Supply	Amount Expended in Building and Repairing	Total Value of Church Property	Education	Missions and Church Direction	Publication	S. S. and Young People's Work	Ministerial Relief	All Other Purposes	
Illinois—Cont.																								
Liberty*			1								25	19	44	30			500				10			
H. Hobson	M. C. Coleman, Wolf Creek, Ill.	A. P. Holloway																						
H. Sterling	R. Byrd Leeper, Unionville, Ill.	F. P. Broadway	1																					
New Hope	J. W. Wiss, Eddyville, Ill.	B. W. Rose	1	3							25	11	36											
New Liberty	Geo. W. S. Barger, Eddyville, Ill.	B. W. Rose	1	4							30	10	40		40	500								
Old Home																								
Saltspring	Sarah Jacoby, Eddyville, Ill.	B. W. Rose									32		32		60	600								
Pleasant Hill	W. J. Fleming, Vienna, Ill.	D. W. Hammon	1	3							5	17	22		300	2800								
Pleasant Ridge			3	6							5	17	22		300	2800								
Spring Springs			3	6							5	17	22		300	2800								
Union	H. A. Menees, Anna, Ill.	J. T. Coleman	25	14				6		6	322	50	381	150	430	7800		10			29			
INDIANA PRES.																								
Indiana Synod.	J. D. Lancaster, Owensville, Ind.	G. W. May	4	5	2			8		8	86	30	116	45	500	300	6000							
Method*											20		20				1000							
Method*											3	10	13				7500							
Method*	W. A. Hewitts, Chandler, Ind.	J. A. McLean	4	5	3			7	2	9	103	27	130	143	300	202	5300							
Method*											30		30				4000							
Method*	Indiana*		1								50		50				4000							
Method*	Evansville First*		4	6	10			4	6	10	277	3	280	365	1200	210	6000							
Method*	Evansville, Jeff. Ave.	Henry J. Graf, Evansville, Ind.	3	6	10			4	6	10	277	3	280	365	1200	210	6000							
Method*	Evansville, Olive St.		1								20		20				2000							
Method*	Evansville, Olive St.		1								45		45				3000							
Method*	Evansville, Olive St.		1								45		45				3000							
Method*	Evansville, Olive St.		1								45		45				3000							
Method*	Evansville, Olive St.		1								45		45				3000							
Method*	Evansville, Olive St.		1								45		45				3000							
Method*	Evansville, Olive St.		1								45		45				3000							
Method*	Evansville, Olive St.		1								45		45				3000							
Method*	Evansville, Olive St.		1								45		45				3000							
Method*	Evansville, Olive St.		1								45		45				3000							
Method*	Evansville, Olive St.		1								45		45				3000							
Method*	Evansville, Olive St.		1								45		45				3000							
Method*	Evansville, Olive St.		1								45		45				3000							
Method*	Evansville, Olive St.		1								45		45				3000							
Method*	Evansville, Olive St.		1								45		45				3000							
Method*	Evansville, Olive St.		1								45		45				3000							
Method*	Evansville, Olive St.		1								45		45				3000							
Method*	Evansville, Olive St.		1								45		45				3000							
Method*	Evansville, Olive St.		1								45		45				3000							
Method*	Evansville, Olive St.		1								45		45				3000							
Method*	Evansville, Olive St.		1								45		45				3000							
Method*	Evansville, Olive St.		1								45		45				3000							
Method*	Evansville, Olive St.		1								45		45				3000							
Method*	Evansville, Olive St.		1								45		45				3000							
Method*	Evansville, Olive St.		1								45		45				3000							
Method*	Evansville, Olive St.		1								45		45				3000							
Method*	Evansville, Olive St.		1								45		45				3000							
Method*	Evansville, Olive St.		1								45		45				3000							
Method*	Evansville, Olive St.		1								45		45				3000							
Method*	Evansville, Olive St.		1								45		45				3000							
Method*	Evansville, Olive St.		1								45		45				3000							
Method*	Evansville, Olive St.		1								45		45				3000							
Method*	Evansville, Olive St.		1								45		45				3000							
Method*	Evansville, Olive St.		1								45		45				3000							
Method*	Evansville, Olive St.		1								45		45				3000							
Method*	Evansville, Olive St.		1								45		45				3000							
Method*	Evansville, Olive St.		1								45		45				3000							
Method*	Evansville, Olive St.		1								45		45				3000							
Method*	Evansville, Olive St.		1								45		45				3000							
Method*	Evansville, Olive St.		1								45		45				3000							
Method*	Evansville, Olive St.		1								45		45				3000							
Method*	Evansville, Olive St.		1								45		45				3000							
Method*	Evansville, Olive St.		1								45		45				3000							
Method*	Evansville, Olive St.		1								45		45				3000							
Method*	Evansville, Olive St.		1								45		45				3000							
Method*	Evansville, Olive St.		1								45		45				3000							
Method*	Evansville, Olive St.		1								45		45				3000							
Method*	Evansville, Olive St.		1								45		45				3000							
Method*	Evansville, Olive St.		1								45		45				3000							
Method*	Evansville, Olive St.		1								45		45				3000							
Method*	Evansville, Olive St.		1								45		45				3000							
Method*	Evansville, Olive St.		1								45		45				3000							
Method*	Evansville, Olive St.		1								45		45				3000							
Method*	Evansville, Olive St.		1								45		45				3000							
Method*	Evansville, Olive St.		1								45		45				3000							
Method*	Evansville, Olive St.		1								45		45				3000							
Method*	Evansville, Olive St.		1								45		45				3000							
Method*	Evansville, Olive St.		1								45		45				3000							
Method*	Evansville, Olive St.		1								45		45				3000							

Name of Church.	Clerk of the Session and Postoffice.	Minister now in Charge.	No. of Elders	No. of Men	No. of Adult Baptisms	No. of Infant Baptisms	No. of Additions by Letter	Total Number of Additions	No. of Resident Members	No. of Non-Resident Members	Total Number of Members	Total No. in Sunday School	Amount Paid to Pastor or Supply	Amount Expended in Building and Repairing	Total Value of Church Property	Education	Missions and Church Erection	Publication	S. S. and Young People's Work	Ministerial Relief	
Knoxville—Cen.																					
Mountain View		Nothing Doing																			
Mc. Carmel		D. P. Goldard, Coal Field, Tenn.																			
Mc. Castle		W. H. Woods, Nashville, Tenn.																			
Mc. Cumberland		Nothing Doing																			
Mc. New Hope		W. F. Hicks, Sweetwater, Tenn.	1	5	1				25		41		1150		1000						
Nioka		W. F. Hudson, Sweetwater, Tenn.	1	12											600						
Oak Grove		Nothing Doing																			
Oliver's Springs		T. R. Feezell, Maryville, Tenn.	1	6	1										500						
Pine Grove		H. J. Abler, Oliver's Springs, Tenn.	1	2	1				35	18	53		100	115	1200						
Pleasant Grove		Nothing Doing																			
Pond Creek		Horace H. Glaze, Sweetwater, Tenn.	1	3	1				24	21	45		35		400	100					
Rockville		Saur Scott, Sweetwater, Tenn.	1	2																	
Shady Grove		R. M. Hudson, Sweetwater, Tenn.	1	2					14	23	37										
Sweetwater		W. W. Key, Friendsville, Tenn.	1	5	1				15	5	20		36		500						
		G. H. Holt, Edgemoor, Tenn.	1	4																	
		Nothing Doing																			
Faddock's Chapel		B. E. Evans, Oliver's Springs, Tenn.	1	2					13	4	17				500						
Tellico Junction		J. H. Crockett, Tellico Junction, Tenn.																			
Tellico Plains		Nothing																			
Joanna		Nothing																			
Union Hall		S. F. Watt, Martel, Tenn.	1	6	2				50	10	60		60		1000						
West Emory		Nothing																			
West Vale		W. A. Montgomery, Concord, Tenn.	1	5	1								71		500	225					
Wood Lawn		Nothing																			
Young's Chapel		J. C. Jones, Lenoir City, Tenn.	1	4																	
Marietta*		C. L. Roberts, Kingston, Tenn.							2		23		40								
		Geo. B. Hardin, Concord, Tenn.							115		115		63								
													100								
			75	31	4	3	12	22	34		142	6	2318	160	26100	10	321		306	14	6
LEBANON PRES.																					
Tennessee Synod																					
Beech		Rev. Taylor, Hendersonville, Tenn.	7	7	10		10	2	12	150	177	71	255	81	5000						
Batesville		W. C. Sellers, Henderson C. R. Tenn.	3	2																	
Cane Ridge		W. W. Turner, Antioch, Tenn.	1	4	1				29	1	30		60		1500						
Cedar Grove		I. M. Sherrill, Watertown R. 2 Tenn	1	4	1				52	2	54				1000						
Christiana		Court puts property in hands of Cumberland's																			
Clayds		Jno. S. Griffin, Mt. Juliet, Tenn.	1	4	1				40	50	90	35	120		2500						
Commerce		T. H. Lamban, Watertown, Tenn.	1	5	1				40	40	80		60		1000						
Dry Fork		J. C. Neel, Gallatin R. 6, Tenn.	1	1																	
Fosterville		J. D. Gilmore, Fosterville, Tenn.	1	4					15	25	40		25		1200						
Gallatin*																					
Goodlettsville		J. A. Shreve, Goodlettsville, Tenn.	4	2					50		50				3000						

Name of Church.	Clerk of the Session and Postoffice.	Minister now in Charge.	No. Sun. Preaching	No. of Elders	No. Deacons	No. of Adult Baptisms	No. of Infant Baptisms	No. of Additions by Examination	No. of Additions by Letter	Total Number of Additions	No. of Resident Members	No. of Non-Resident Members	Total Number of Members	Total No. in Sunday School	Amount Paid to Pastor or Supply	Amount Expended in Building and Repairing	Total Value of Church Property	Education	Missions and Prection	Publication	S. S. and Young Peoples Work	Ministerial Relief
Lebanon—Con.																						
Goshen			1	1	1	1	1				45		45				3000					
Hartsville			1	1	1	1	1				30		30				600					
Jackson's Ridge			2	2	2	2	2	1	1	1	58	29	87	59	250		1200					4
Jernsden			1	1	1	1	1				10		10				600					
Laguardo																						
Lascassas*																						
Laveque*			1	1	1	1	1	1	1	1	58	4	62	38	162		5000					
Lebanon			1	1	1	1	1	1	1	1	57	20	77		60		1400					
Lebanon Camp Gro.																						
Liberty Hill*			1	1	1	1	1				6	11	17	30			300					
Macedonia			1	1	1	1	1				20	15	35	30	40		600					
Melrose			1	1	1	1	1	9	9	9	49	12	61	67	150		1300					4
Milton			1	1	1	1	1	4	4	4	51	25	76				600					
M. Carmel			1	1	1	1	1	2	2	2	5	20	25	30			2000					
ME. Hermon			1	1	1	1	1	5	5	5	58	20	78	50			2400					
ME. Tabor			1	1	1	1	1	2	2	2	9	20	29	30	125		2400					
ME. Vernon			1	1	1	1	1	4	4	4	55	35	90				800					
ME. Zion			1	1	1	1	1	2	2	2	34	20	54				5000					
Murfreesboro			1	1	1	1	1	1	1	1	18		18									
Murfreesboro			1	1	1	1	1	1	1	1	18		18									
NASH. CHURCHES:																						
Adulson Ave.			4	4	4	4	4				69	17	86	75	720	65	1500					1
Armington St.			4	4	4	4	4	1	1	1	65	10	75	61	350							
Buena Vista			4	4	4	4	4				27		27				3000					
Edgelyield (Russel S.)			4	4	4	4	4	2	14	16	123	16	139	85	1000		6000					
First			4	4	4	4	4				36	100	136				35000					2
Grace			4	4	4	4	4	2			120		120	138	840	300	30000					
Ninth			4	4	4	4	4	1			120		120	138	840	300	30000					
Watkins Park			4	4	4	4	4	2			120		120	138	840	300	30000					
West Nashville			4	4	4	4	4	14	52	56	114		114	116	390	31	2000					
New Hope			4	4	4	4	4	38	4	38	20		20		15		1200					
Portland			4	4	4	4	4	4	4	4	41		41	19	100		700					
Providence			1	1	1	1	1				41	12	53	40	75		1000					
Rock Spring*			1	1	1	1	1	5	10	10	46	63	109	57	100		800					
Rockvale			1	1	1	1	1	5	5	5	20		20				800					
Sumpkins			1	1	1	1	1	4	4	4	87		87									
Statesville			1	1	1	1	1	4	4	4	87		87									
Statesville Chapel																						
Suggs Creek*																						
Tusculum*																						
Walnut Grove*																						
			169	67	70	7	86	56	142	1835	641	2476	1038	5900	539	153300	17	68	21	31	14	

*Unionists in charge.

Name of Church.	Clerk of the Session and Postoffice.	Minister now in Charge.	No. Sun. Preaching	No. of Elders	No. Deacons	No. of Adult Baptisms	No. of Infant Baptisms	No. of Additions by Examination	No. of Additions by Letter	Total Number of Additions	No. of Resident Members	No. of Non-resident Members	Total Number of Members	Total No. in Sunday School	Amount Paid to Pastor or Supply	Amount Expended in Building and Repairing	Total Value of Church Property	Education	Missions and Church Erection	Publication	S. S. and Young People's Work	Ministerial Relief	All Other Purposes
Lexington - Con.	W. J. Sweetnam, Warrensburg, Mo.	J. E. Cortner	1	1	1						11	5	16		175	500	500						
Oak Grove	R. S. Barney, Peculiar, Mo.	A. S. McDougal	1	1	1						38	38	76		120	1700	1700						
Adessa	S. A. Catlin, Chilhowee, Mo.	E. R. McGowan	1	3	1						58	58	116		125	1300	1300						
Peculiar	C. T. Bagby, Knobloster, Mo.	S. H. McClain	1	4	1			57	12	69	48	10	58		130	1000	1000						
Pleasant Grove	R. E. Litesay, Oak Grove, Mo.	P. McCluney	1	3	1						48	10	58		130	1000	1000						
Pleasant Prairie	M. A. Fulton, Holden, Mo.	S. H. McClain	1	1	1						5	5	10		25	1200	1200						
Pleasant Ridge	P. H. Givens, Kingsville, Mo.	J. E. Cortner	1	1	1						35	50	85		120	1500	1500						
Richards	T. E. Williams, Fayetteville, Mo.	L. F. Clemens	1	1	3						80	35	115		350	800	800						
Rock Spring	T. T. Ramsey, Odessa, Mo.	W. S. Winkler	1	3	2						43	15	58		120	2200	2200						
Salom	G. Crook, Leeton, Mo.	S. B. Barecor	1	3	3						52	11	63		150	1800	1800						
Shaw's Chapel	D. B. Brown, Chilhowee, Mo.	S. H. McClain	1	3	2						52	25	77		150	1000	1000						
Shawnee Mound	J. M. Cox, Pleasant Hill, Mo.	S. H. McClain	1	1	1						10	10	20			800	800						
Shiloh	W. W. Parks, Clinton, Mo.	W. S. Winkler	1	1	1						15	15	30			800	800						
Spring Grove	W. S. Winkler		1	1	1						15	15	30			1000	1000						
Strasbourg	T. J. Summers, Warrensburg, Mo.	T. A. Devore	4	2	2						138	32	170	100	600	6000	6000						
Trappe	J. R. Kerr, Lee Summit, Mo.	S. H. McClain	1	1	1						5	5	10			1000	1000						
Trich																							
Valnut																							
Valnut Grove																							
Varnersburg																							
Woods Chapel																							
INCOLN PRES. Synod.			30	116	48	65	2	79	23	101	1432	176	1608		5724	174	45800	18	8				52
Atlanta	O. A. Haines, Atlanta, Ill.																						
Beason	J. H. Haas, Beason, Ill.																						
Beason	J. H. Haas, Beason, Ill.																						
Blue Grass	Disorganized; no church.																						
Buvers	H. of U. S. A.; some loyalists.																						
Carroll	Asa Wilson, DeWitt, Ill.	H. C. Sharp	4	3	2	8		10		10	54	17	71	60	500	15000	15000						
Elison City	Property sold. F. in H. of U. S. A.																						
Elroy	H. of U. S. A.; 50 p. e. loyal.																						
Elroy	H. of U. S. A.; 50 p. e. loyal.																						
Elroy	H. of U. S. A.; 50 p. e. loyal.																						
Elroy	H. of U. S. A.; 50 p. e. loyal.																						
Elroy	H. of U. S. A.; 50 p. e. loyal.																						
Elroy	H. of U. S. A.; 50 p. e. loyal.																						
Elroy	H. of U. S. A.; 50 p. e. loyal.																						
Elroy	H. of U. S. A.; 50 p. e. loyal.																						
Elroy	H. of U. S. A.; 50 p. e. loyal.																						
Elroy	H. of U. S. A.; 50 p. e. loyal.																						
Elroy	H. of U. S. A.; 50 p. e. loyal.																						
Elroy	H. of U. S. A.; 50 p. e. loyal.																						
Elroy	H. of U. S. A.; 50 p. e. loyal.																						
Elroy	H. of U. S. A.; 50 p. e. loyal.																						
Elroy	H. of U. S. A.; 50 p. e. loyal.																						
Elroy	H. of U. S. A.; 50 p. e. loyal.																						
Elroy	H. of U. S. A.; 50 p. e. loyal.																						
Elroy	H. of U. S. A.; 50 p. e. loyal.																						
Elroy	H. of U. S. A.; 50 p. e. loyal.																						
Elroy	H. of U. S. A.; 50 p. e. loyal.																						
Elroy	H. of U. S. A.; 50 p. e. loyal.																						
Elroy	H. of U. S. A.; 50 p. e. loyal.																						
Elroy	H. of U. S. A.; 50 p. e. loyal.																						
Elroy	H. of U. S. A.; 50 p. e. loyal.																						
Elroy	H. of U. S. A.; 50 p. e. loyal.																						
Elroy	H. of U. S. A.; 50 p. e. loyal.																						
Elroy	H. of U. S. A.; 50 p. e. loyal.																						
Elroy	H. of U. S. A.; 50 p. e. loyal.																						
Elroy	H. of U. S. A.; 50 p. e. loyal.																						
Elroy	H. of U. S. A.; 50 p. e. loyal.																						
Elroy	H. of U. S. A.; 50 p. e. loyal.																						
Elroy	H. of U. S. A.; 50 p. e. loyal.																						
Elroy	H. of U. S. A.; 50 p. e. loyal.																						
Elroy	H. of U. S. A.; 50 p. e. loyal.																						
Elroy	H. of U. S. A.; 50 p. e. loyal.																						
Elroy	H. of U. S. A.; 50 p. e. loyal.																						
Elroy	H. of U. S. A.; 50 p. e. loyal.																						
Elroy	H. of U. S. A.; 50 p. e. loyal.																						
Elroy	H. of U. S. A.; 50 p. e. loyal.																						
Elroy	H. of U. S. A.; 50 p. e. loyal.																						
Elroy	H. of U. S. A.; 50 p. e. loyal.																						
Elroy	H. of U. S. A.; 50 p. e. loyal.																						
Elroy	H. of U. S. A.; 50 p. e. loyal.																						
Elroy	H. of U. S. A.; 50 p. e. loyal.																						
Elroy	H. of U. S. A.; 50 p. e. loyal.																						
Elroy	H. of U. S. A.; 50 p. e. loyal.																						
Elroy	H. of U. S. A.; 50 p. e. loyal.																						
Elroy	H. of U. S. A.; 50 p. e. loyal.																						
Elroy	H. of U. S. A.; 50 p. e. loyal.																						
Elroy	H. of U. S. A.; 50 p. e. loyal.																						
Elroy	H. of U. S. A.; 50 p. e. loyal.			</																			

Name of Church.	Clerk of the Session and Postoffice.	Minister now in Charge.	No. Sun. Preaching	No. of Elders	No. Deacons	No. of Adult Baptisms	No. of Infant Baptisms	No. of Additions by Examination	No. of Additions by Letter	Total Number of Additions	No. of Resident Members	No. of Non-resident Members	Total Number of Members	Total No. in Sunday School	Amount Paid to Pastor or Supply	Amount Expended in Building and Repairing	Total Value of Church Property	Education	Missions and Church Erection	Publication	S. S. and Young People's Work	Ministerial Relief	All Other Purposes
LITTLE ROCK P. Arkansas Synod.																							
Antioch	R. N. Harrison, Antioch, Ark.	J. M. Russell	1	1	1	1	9	3	4	7	68	9	77	40	53		1000						
Beebe	J. E. Wilson, Beebe, Ark.	J. M. Russell	1	4		12	1	1		13	33	6	39	23	127								
Union	Union pastor.																						
Reuben	R. H. Suggs, Lonoke, Ark.																						
Method	Union pastor.																						
Abund	M. J. West, Cabot, Ark., R.F.D. 2.	J. E. Martin	1	5	1	14	5	30	1	31	40	10	50	70	25	1000							
Benezer	J. W. Waters, Watsonsaw, Ark.		1	1		5		9		14	12	1	13	24	70	20	300						
Shon	J. P. Smith, Jr., Seavey, Ark.	J. M. Russell	1	1	1	5		9		14	30	30	30	24	70	20	300						
Union Springs	Union pastor.		1	1	1	1	1	1	1	3	31	10	41	41	135		1000						
Little Rock*	N. S. Moore, Lonoke, Ark.		4	1		1		1		2	31	10	41	41	135		1000						
Little Rock*	H. Cannon		1	1		1		1		2	31	10	41	41	135		1000						
Stony Point	Stony Point		1	1		1		1		2	31	10	41	41	135		1000						
Stony Grove	Stony Grove		1	1		1		1		2	31	10	41	41	135		1000						
Union Grove	Union Grove		1	1		1		1		2	31	10	41	41	135		1000						
Yard	Yard		1	1		1		1		2	31	10	41	41	135		1000						
LOGAN PRES. Kentucky Synod.			9	38	12	47	15	75	10	85	354	68	422	370	808	595	10125	10	16	4			13
Adairville	A. Roberts, Adairville, Ky.		1	1		1		1		2	31	10	41	41	135		1000						
Antioch	P. W. Tracy, Hopkinsville, Ky.		1	1		1		1		2	31	10	41	41	135		1000						
Auburn	W. H. McKinzie, Auburn, Ky.	A. C. Fiddle	1	4	1	5		4		9	65	60	125	50	100	5000							
Knob	J. W. Phares, Pauline, Ky.	J. W. Wilson	1	4	1	5		4		9	65	60	125	50	100	5000							
Method	L. P. Campbell, Russellville, Ky.	H. M. Gaym	1	4	1	5		4		9	65	60	125	50	100	5000							
Big Spring	Dr. A. West, Franklin, Ky.		1	4	1	5		4		9	65	60	125	50	100	5000							
Boiling Spring	Corea Peckne, Breckentown, Tenn.		1	4	1	5		4		9	65	60	125	50	100	5000							
Boyling Green	Joe D. Smith, Boyling Green, Ky.	S. H. Fishman	1	4	1	5		4		9	65	60	125	50	100	5000							
Browning	Elvis Porter, Rockfield, Ky.	M. M. Smith	1	4	1	5		4		9	65	60	125	50	100	5000							
Highly	T. B. Brown, Cherry, Ky.	T. G. Grundy	1	4	1	5		4		9	65	60	125	50	100	5000							
Concord	T. C. McKeenleys, Quinfly, Ky.		1	4	1	5		4		9	65	60	125	50	100	5000							
Benezer	J. T. Perry, Russellville, Ky.	Tom Neel	1	4	1	5		4		9	65	60	125	50	100	5000							
Elkton	James Gill, Elkton, Ky.	H. M. Gaym	1	4	1	5		4		9	65	60	125	50	100	5000							
Franklin	D. A. West, Franklin, Ky.		1	4	1	5		4		9	65	60	125	50	100	5000							
River	S. C. Hutchison, Gasquet, Ky.		1	4	1	5		4		9	65	60	125	50	100	5000							
Chapel	C. M. Fox, Elkton, Ky.	V. B. Costello	1	4	1	5		4		9	65	60	125	50	100	5000							
Joshua	R. P. Vaughn, Fairview, Ky.		1	4	1	5		4		9	65	60	125	50	100	5000							
Ridge	C. G. Goddard, Justice, Ky.	W. J. Haden	1	4	1	5		4		9	65	60	125	50	100	5000							
Keyshburg	L. R. Smith, Keyshburg, Ky.		1	4	1	5		4		9	65	60	125	50	100	5000							

Name of Church.	Clerk of the Session and Postoffice.	Minister now in Charge.	No. Sun. Teaching	No. of Elders	No. Deacons	No. of Adult Baptisms	No. of Infant Baptisms	No. of Additions by Examination	No. of Additions by Letter	Total Number of Additions	No. of Resident Members	No. of Non-Resident Members	Total No. in Sunday School	Amount Paid to Pastor or Supply	Amount Expended in Building and Repairing	Total Value of Church Property	Education	Missions and Church Extension	Publication	S. S. and Young People's Work	Ministerial Relief	All Other Purposes
Logan—Con.	S. T. Harrold, Morgantown, Ky.	S. Revlet.	1	5	1	1	1	1	1	1	42	65	50	100	50	1000	1					
Lebanon	G. G. Carson, Lewisburg, Ky.	G. B. McDonald.	1	6	1	1	1	1	1	1	50	20	40	120	300	1000	1					
Lewisburg	R. R. Bell, Bethpage, Tenn.	Silas Revlet.	1	4	1	1	1	1	1	1	12	7	19	100	40	600	1					
Liberty	Glenn Hatcher, Sugar Grove, Ky.	Silas Revlet.	1	4	1	1	1	1	1	1	12	16	50	200	40	1000	1					
Little Muddy	J. A. Hatcher, Morgantown, Ky.	Silas Revlet.	1	5	1	1	1	1	1	1	34	16	75	200	40	1000	1					
Morgantown	M. A. Galley, Rockfield, Ky.	S. H. Eshman.	1	4	1	1	1	1	1	1	20	63	83	200	40	600	1					
H. Lebanon	S. M. Morris, Portland, Tenn.	S. H. Eshman.	1	4	1	1	1	1	1	1	101	17	118	210	40	600	1					
H. Moriah	M. R. Graham, Bowling Green, Ky.	S. H. Eshman.	1	4	1	1	1	1	1	1	96	15	111	210	40	600	1					
H. Olivet	Miss Rosa Hinton, Temperance, Ky.	J. W. Wilson.	1	10	4	1	1	1	1	1	4	20	12	72	40	700	1					
H. Faber	J. C. Long, Russellville, Ky.	J. W. Wilson.	1	3	1	1	1	1	1	1	25	10	60	50	800	1						
Hud River Valley	P. R. McLean, Russellville, Ky.	W. J. Haden.	1	4	1	1	1	1	1	1	50	10	60	100	50	800	1					
New Hebron	F. H. Price, Auburn, Ky.	W. J. Haden.	1	4	1	1	1	1	1	1	20	20	60	100	50	800	1					
Old Hope	J. S. Marrs, So. Union, Ky.	M. M. Smith.	1	5	1	1	1	1	1	1	5	10	35	100	50	800	1					
Old Gasper	C. C. Morris, Woodburn, Ky.	M. M. Smith.	1	4	1	1	1	1	1	1	23	14	40	100	50	800	1					
Old Union	E. A. Hall, Pembroke, Ky.	M. M. Smith.	1	4	1	1	1	1	1	1	23	14	40	100	50	800	1					
Old Gasp	G. W. McDevitt, Rockfield, Ky.	W. J. Haden.	1	3	1	1	1	1	1	1	10	10	30	100	50	2000	1					
Old Gasp	M. A. Read, Logansport, Ky.	W. J. Haden.	1	4	1	1	1	1	1	1	15	10	25	60	100	1000	1					
Old Gasp	W. D. Perkins, Adairville, Ky.	Silas Revlet.	1	6	1	1	1	1	1	1	45	45	75	100	50	1500	1					
Old Gasp	M. H. Thurston, Franklin, Ky.	H. M. Guyann.	1	4	1	1	1	1	1	1	25	20	45	100	50	2000	1					
Old Gasp	S. C. Young, Russellville, Ky.	H. M. Guyann.	1	2	1	1	1	1	1	1	5	20	60	200	50	2000	1					
Old Gasp	Sam Hendrick, Smith's Grove, Ky.	H. M. Guyann.	1	5	1	1	1	1	1	1	25	5	30	200	40	6000	1					
Old Gasp	Joe Bannan, New Roe, Ky.	H. M. Guyann.	1	5	1	1	1	1	1	1	10	10	10	200	40	6000	1					
Old Gasp	S. D. Chestnut, Trenton, Ky.	H. M. Guyann.	1	3	1	1	1	1	1	1	10	10	10	200	40	6000	1					
Old Gasp	R. H. Covington, Bowling Green, Ky.	H. M. Guyann.	1	5	1	1	1	1	1	1	15	5	20	200	40	6000	1					
Old Gasp	M. M. Sless, Woodburn, Ky.	H. M. Guyann.	1	5	1	1	1	1	1	1	20	20	20	200	40	6000	1					
Old Gasp	Miss Jennie Ellis, Ky.	M. M. Smith.	1	3	1	1	1	1	1	1	28	28	28	200	40	1000	1					
Old Gasp	Miss Jennie Ellis, Ky.	M. M. Smith.	1	3	1	1	1	1	1	1	13	13	13	200	40	700	1					
Old Gasp	Miss Jennie Ellis, Ky.	M. M. Smith.	1	3	1	1	1	1	1	1	13	13	13	200	40	700	1					
Old Gasp	Miss Jennie Ellis, Ky.	M. M. Smith.	1	3	1	1	1	1	1	1	13	13	13	200	40	700	1					
Old Gasp	Miss Jennie Ellis, Ky.	M. M. Smith.	1	3	1	1	1	1	1	1	13	13	13	200	40	700	1					
Old Gasp	Miss Jennie Ellis, Ky.	M. M. Smith.	1	3	1	1	1	1	1	1	13	13	13	200	40	700	1					
Old Gasp	Miss Jennie Ellis, Ky.	M. M. Smith.	1	3	1	1	1	1	1	1	13	13	13	200	40	700	1					
Old Gasp	Miss Jennie Ellis, Ky.	M. M. Smith.	1	3	1	1	1	1	1	1	13	13	13	200	40	700	1					
Old Gasp	Miss Jennie Ellis, Ky.	M. M. Smith.	1	3	1	1	1	1	1	1	13	13	13	200	40	700	1					
Old Gasp	Miss Jennie Ellis, Ky.	M. M. Smith.	1	3	1	1	1	1	1	1	13	13	13	200	40	700	1					
Old Gasp	Miss Jennie Ellis, Ky.	M. M. Smith.	1	3	1	1	1	1	1	1	13	13	13	200	40	700	1					
Old Gasp	Miss Jennie Ellis, Ky.	M. M. Smith.	1	3	1	1	1	1	1	1	13	13	13	200	40	700	1					
Old Gasp	Miss Jennie Ellis, Ky.	M. M. Smith.	1	3	1	1	1	1	1	1	13	13	13	200	40	700	1					
Old Gasp	Miss Jennie Ellis, Ky.	M. M. Smith.	1	3	1	1	1	1	1	1	13	13	13	200	40	700	1					
Old Gasp	Miss Jennie Ellis, Ky.	M. M. Smith.	1	3	1	1	1	1	1	1	13	13	13	200	40	700	1					
Old Gasp	Miss Jennie Ellis, Ky.	M. M. Smith.	1	3	1	1	1	1	1	1	13	13	13	200	40	700	1					
Old Gasp	Miss Jennie Ellis, Ky.	M. M. Smith.	1	3	1	1	1	1	1	1	13	13	13	200	40	700	1					
Old Gasp	Miss Jennie Ellis, Ky.	M. M. Smith.	1	3	1	1	1	1	1	1	13	13	13	200	40	700	1					
Old Gasp	Miss Jennie Ellis, Ky.	M. M. Smith.	1	3	1	1	1	1	1	1	13	13	13	200	40	700	1					
Old Gasp	Miss Jennie Ellis, Ky.	M. M. Smith.	1	3	1	1	1	1	1	1	13	13	13	200	40	700	1					
Old Gasp	Miss Jennie Ellis, Ky.	M. M. Smith.	1	3	1	1	1	1	1	1	13	13	13	200	40	700	1					
Old Gasp	Miss Jennie Ellis, Ky.	M. M. Smith.	1	3	1	1	1	1	1	1	13	13	13	200	40	700	1					
Old Gasp	Miss Jennie Ellis, Ky.	M. M. Smith.	1	3	1	1	1	1	1	1	13	13	13	200	40	700	1					
Old Gasp	Miss Jennie Ellis, Ky.	M. M. Smith.	1	3	1	1	1	1	1	1	13	13	13	200	40	700	1					
Old Gasp	Miss Jennie Ellis, Ky.	M. M. Smith.	1	3	1	1	1	1	1	1	13	13	13	200	40	700	1					
Old Gasp	Miss Jennie Ellis, Ky.	M. M. Smith.	1	3	1	1	1	1	1	1	13	13	13	200	40	700	1					
Old Gasp	Miss Jennie Ellis, Ky.	M. M. Smith.	1	3	1	1	1	1	1	1	13	13	13	200	40	700	1					
Old Gasp	Miss Jennie Ellis, Ky.	M. M. Smith.	1	3	1	1	1	1	1	1	13	13	13	200	40	700	1					
Old Gasp	Miss Jennie Ellis, Ky.	M. M. Smith.	1	3	1	1	1	1	1	1	13	13	13	200	40	700	1					
Old Gasp	Miss Jennie Ellis, Ky.	M. M. Smith.	1	3	1	1	1	1	1	1	13	13	13	200	40	700	1					
Old Gasp	Miss Jennie Ellis, Ky.	M. M. Smith.	1	3	1	1	1	1	1	1	13	13	13	200	40	700	1					
Old Gasp	Miss Jennie Ellis, Ky.	M. M. Smith.	1	3	1	1	1	1	1	1	13	13	13	200	40	700	1					
Old Gasp	Miss Jennie Ellis, Ky.	M. M. Smith.	1	3	1	1	1	1	1	1	13	13	13	200	40	700	1					
Old Gasp	Miss Jennie Ellis, Ky.	M. M. Smith.	1	3	1	1	1	1	1	1	13	13	13	200	40	700	1					
Old Gasp	Miss Jennie Ellis, Ky.	M. M. Smith.	1	3	1	1	1	1	1	1	13	13	13	200	40	700	1					
Old Gasp	Miss Jennie Ellis, Ky.	M. M. Smith.	1	3	1	1	1	1	1	1	13	13	13	200	40	700	1					
Old Gasp	Miss Jennie Ellis, Ky.	M. M. Smith.	1	3	1	1	1	1	1	1	13	13	13	200	40	700	1					
Old Gasp	Miss Jennie Ellis, Ky.	M. M. Smith.	1	3	1	1	1	1	1	1	13	13	13	200	40	700	1					
Old Gasp	Miss Jennie Ellis, Ky.	M. M. Smith.	1	3	1	1	1	1	1	1	13	13	13	200	40	700	1					
Old Gasp	Miss Jennie Ellis, Ky.	M. M. Smith.	1	3	1	1	1	1	1	1	13	13	13	200	40	700	1					
Old Gasp	Miss Jennie Ellis, Ky.	M. M. Smith.	1	3	1	1	1	1	1	1	13	13	13	200	40	700	1					
Old Gasp	Miss Jennie Ellis, Ky.	M. M. Smith.	1	3	1	1	1	1	1	1	13	13	13	200	40	700	1					
Old Gasp	Miss Jennie Ellis, Ky.	M. M. Smith.	1	3	1	1	1	1	1	1	13	13	13	200	40	700	1					
Old Gasp</																						

Name of Church.	Clerk of the Session and Postoffice.	Minister now in Charge.	No. Sun. Preaching	No. of Elders	No. Deacons	No. of Adult Baptisms	No. of Infant Baptisms	No. of Additions by Examination	No. of Additions by Letter	Total Number of Additions	No. of Resident Members	No. of Non-Resident Members	Total Number of Members	Total No. in Sunday School	Amount Paid to Pastor or Supply	Amount Expended in Building and Repairing	Total Value of Church Property	Education	Missions and Church Erection	Publication	S. S. and Young Peoples' Work	Ministerial Relief	All Other Purposes
COOGE PRES. Missouri Synod, Russington (U.)	J. A. Streamet, Armstrong, Mo.	A. M. Buchanan.	1	4	1	1	1	1		1	31	6	36		80	5	8000						
ethany	C. S. Dameron, Keytesville, Mo.	A. M. Buchanan.	1	4	1	1	1	1		1	45	32	77	50	80	5	8000						
ethel (U.)	A. J. Marshall, Calao, Mo.										18	18	36				5000						
ethelchem	E. P. Pool, Centralia, Mo.										15	33	48				8000						
uff Spring	J. T. Spron, Paris, Mo.										28	12	40				8000						
ush Creek	L. S. Arbuckle, Bucklin, Mo., RD3	R. S. Maupin.	1	1	1	1	1	1	1	1	14	6	20				800						
ush	W. J. Harlan, Musselfork, Mo.	Charles McCurry.	1	1	1	1	1	1	1	1	30	10	40	35			800						
atro (U.)	C. E. Turner, Calro, Mo.																						
ollege Mound (U.)																							
ordith (U.)	A. C. Brondus, Jacksonville, Mo.										18	31	49		20		1500						
lad	W. A. Frazier, Excebo, Mo.										18	13	31				1500						
excebo	J. Frank Petty, Jacksonville, Mo.	T. J. Shearon.	1	4	1	1	1	1		1	23	3	26		50		800						
rand Prairie	R. M. Henderson, Guthrie, Mo.	A. M. Buchanan.	1	3	1	1	1	1		1	23	15	38		104		1000		27.21				
ndrie																							
gbee																							
oliday (U.)	J. C. Jenkins, Keytesville, Mo.	J. A. Foteel.									15	15	30		90		2000						
ontville											40	40	80				25000						
on (U.)	F. E. P. Harlan, Moberly, Mo.	J. W. Duvall.	1	3	1	1	1	1		1	15	15	30		200		75000						
adison	R. L. Brown, Clifton Hill, Mo.	T. J. Shearon.	1	4	1	1	1	1		1	70	6	76		150		10000						
oberly											20	20	40				500						
obly																							
l. Lope																							
elps Chapel (U.)	O. A. Fray, Huntsville, Mo.										37	3	40				400						
lonsant Grove (U.)	C. P. Epweely, Clifton Hill, Mo.																1000						
rairie Hill	S. W. Powell, Bevere, Mo.																						
casant Hoque (U.)	Alex. Denny, Ronoak, Mo.	Z. T. Ott.									84	27	111	45	100	30	200						
auken	M. P. Switzer, Jacksonville, Mo.	T. J. Shearon.	1	4	3	17	4	26		26	40	40	80				3000						
alsbury	F. Blon McCurry, Salsbury, Mo.	J. W. Duvall.	2	4	2	4	4	4	1	4	17	6	23	50	75		800						
casant Hoque (U.)	R. C. Wayland, Armstrong, Mo.	W. M. Thomson.	1	4	1	1	1	1		1	12	12	24				650						
huloh (U.)	W. C. Buchanan, Moberly, Mo.										40	4	44				650						
ugar Creek	I. C. Johnson, Huntsville, Mo.										20	10	30		25		1000						
weet Springs	J. C. Alexander, Centralia, Mo., R.2										12	3	15				600						
ulph (U.)	J. W. Schoofing, Sturgeon, Mo.																						
ulon	I. M. Powers, Jacksonville, Mo.										12	3	15				600						
non Chapel	J. A. Riley, Westville, Mo.																						
estville			17	49	15	23	23	31	4	4	639	218	917	210	1130	\$4100	2	19	1	8	635	21

Name of Church.	Clerk of the Session and Postoffice.	Minister now in Charge.	No. Sun. Preaching	No. of Elders	No. Deacons	No. of Adult Baptisms	No. of Infant Baptisms	No. of Additions by Examination	No. of Additions by Letter	Total Number of Additions	No. of Resident Members	No. of Non-resident Members	Total Number of Members	Total No. in Sunday School	Amount Paid to Pastor or Supply	Amount Expended in Building and Repairing	Total Value of Church Property	Education	Missions and Church Erection	Publication	S. S. and Young People's Work	Ministerial Relief	All Other Purposes
KIRKSVILLE PRES.																							
Missouri Synod.																							
Atlanta (U.)		J. H. Black, Atlanta, Mo.	1	1	1						45	32	77		100		300						
Clear Creek		W. R. Collins, Adanta, Mo.	1	1	1						22		22				800	3	10	1	1		
Jethel (U.)																	1400						
Jalao (U.)																	2500						
Concord (U.)		T. M. Bondurant, Downing, Mo.	3								20	3	23				1200						
Downing																	700						
Busebia		J. H. Trent, Gorin, Mo.	1	4		4		5			20		20		200		10000						
Gorin																	6000						
Franker																	700						
Kirksville (U.)																	10000						
La Plata (U.)																	6000						
La Plata (U.)		T. W. Craven, Macon, Mo.	1	3	1						16	1	17				700						
Liberty																	900						
McAdow																	800						
McGready (U.)											45	25	70		100	15	800		321				1872
Meddill (U.)		C. F. Harkness, Medill, Mo.	1	4	2												4000						
Memphis (U.)																	1200						
Middle Pabins		M. L. Bondurant, Downing, Mo., R.2	1	4							54	1	55		120		1000						
ML Zion (U.)																	1000						
ML Zion (U.)																	1000						
Mulberry (U.)																	1000						
New Harmony (U.)		T. J. Billings, La Plata, Mo.	1	3	2						16	2	18		100		600	2	5		1		
New Providence (U.)		Mitch Killinger, Kirksville, Mo.															1000						
Pensant Hill (U.)																	2000						
Peversere (U.)		J. F. Shephard, Revere, Mo.	1	4	3						36	4	40		120		2000						
Shiloh (U.)																	250						
Union Chapel (U.)		James T. Moore, Rutledge, Mo.	1	3	3						20	7	27	30	120		400						
Union Chapel (U.)			14	33	13	4		5			352	88	440	30	885	15	42000	5	18		20		3
MISSOURI RIVER PRES.																							
Missouri Synod.																							
Antioch		J. W. Harbolt, Bowling Green, Mo.	2														2000						
Ashley		E. G. Mitche, Ashley, Mo.	1														1000						
Ashley		H. M. Gardner.	1														2600						
Auburn		J. A. Knox, Auburn, Mo.															1000						
Belleflower		G. H. Miller, Belleflower, Mo.															2600						
Bible Chapel		R. L. Miner, Belleflower, Mo.															11000						
Bowling Green		J. L. Kethley, Currys ville, Mo.															1200						
Brush Creek		J. E. Pernel, Bowling Green, Mo.	3														1200						
Brush Creek																	800						
Brush Creek		James C. Jordan, Louisiana, Mo.															1200						
Buffalo		Albert Wamsley, Clarksville, Mo.															800						
Central Union		J. F. Biggs, Gazett, Mo.															1200						
Clarksville		J. S. Patton, Clarksville, Mo.															7500						

Name of Church.	Clerk of the Session and Postoffice.	Minister now in Charge.	No. Sun. Preaching	No. of Elders	No. Deacons	No. of Adult Baptisms	No. of Infant Baptisms	No. of Additions by Examination	No. of Additions by Letter	Total Number of Additions	No. of Resident Members	No. of Non-resident Members	Total Number of Members	Total No. in Sundays	Amount Paid to Pastor or Supply	Amount Expended in Building and Repairing	Total Value of Church Property	Education	Missions and Church Erection	Publication	S. S. and Young People's Work	Ministerial Relief	All Other Purposes
U River—Con.																							
Good	V. B. Davis, Curryville, Mo.		1	3	1	10					30	12	42	25	100		300						
Smith	J. Mackey, Clarksville, Mo.		1	4	2	10		10		10	74	15	89	30	100		400						
Curryville	L. T. Elmore, Curryville, Mo.		1	5		3					11						700						
Barry	L. C. Fry, Elsberry, Mo.		1	7		3		4		4	44	17	61		100		400						
Shelby	Dr. William May, Farber, Mo.		1	1		49	1	39	1	50	150	15	165	85	95		500	10					
Shelby	G. Thompson, Frankford, Mo.		1	1		1		1		1	47	9	56	50		100	500	8					
Frankford	L. G. Reading, Louisiana, Mo.		1	5	1	1		1		1	60	20	80	35	65		500						
Assy Creek	W. H. Ulrich, Middletown, Mo.		1	6	2			1	1	2	54	27	81	20			300						
Webb	W. H. Ulrich, Middletown, Mo.		1	5	1						10		10				300						
Madonia	Faylor Frier, Louisiana, Mo.		1	1							20	15	35	4	15		160						
Missiana	E. Inlow, Vandalia, Mo.																						
Midsonville	A. H. Gartman, Middletown, Mo.																						
Middletown	Harry Seabaugh, Mineola, Mo.		1														600						
Neola	William Reading, Curryville, Mo.		1														600						
Air	C. F. Fletcher, Middletown, Mo.																1,500						
Adwell	F. D. Clayton, New London, Mo.																1,000						
Stirling	J. D. Downing, New Florence, Mo.																1,000						
New Florence	W. H. Rhudman, Corso, Mo.																800						
Way	W. L. McGary, Bowling Green, Mo.																800						
Way	H. W. King, Silex, Mo.																800						
Way	F. S. Wagner, Marling, Mo.																800						
Way	W. H. Wadsworth, Ely, Mo.																800						
Way	H. F. Morris, Laddonia, Mo.																800						
Way	J. A. B. Keith, Vandalia, Mo.																1800						
Way	S. J. Hasler, Middletown, Mo.																800						
Way	P. H. Barkhalter, Wellsville, Mo.																800						
Way	Z. T. Tucker, Whiteside, Mo.																800						
Whiteside																	78850						
Whiteside																	78850						
Whiteside																	78850						
Whiteside																	78850						
Whiteside																	78850						
Whiteside																	78850						
Whiteside																	78850						
Whiteside																	78850						
Whiteside																	78850						
Whiteside																	78850						
Whiteside																	78850						
Whiteside																	78850						
Whiteside																	78850						
Whiteside																	78850						
Whiteside																	78850						
Whiteside																	78850						
Whiteside																	78850						
Whiteside																	78850						
Whiteside																	78850						
Whiteside																	78850						
Whiteside																	78850						
Whiteside																	78850						
Whiteside																	78850						
Whiteside																	78850						
Whiteside																	78850						
Whiteside																	78850						
Whiteside																	78850						
Whiteside																	78850						
Whiteside																	78850						
Whiteside																	78850						
Whiteside																	78850						
Whiteside																	78850						
Whiteside																	78850						
Whiteside																	78850						
Whiteside																	78850						
Whiteside																	78850						
Whiteside																	78850						
Whiteside																	78850						
Whiteside																	78850						
Whiteside																	78850						
Whiteside																	78850						
Whiteside																	78850						
Whiteside																	78850						
Whiteside																	78850						
Whiteside																	78850						
Whiteside																	78850						
Whiteside																	78850						
Whiteside																	78850						
Whiteside																	78850						
Whiteside																	78850						
Whiteside																	78850						
Whiteside																	78850						
Whiteside																	78850						
Whiteside																	78850						
Whiteside																	78850						
Whiteside																	78850						
Whiteside																	78850						
Whites																							

Name of Church.	Clerk of the Session and Postoffice.	Minister now in Charge.	No. Sun. Preaching	No. of Elders	No. Deacons	No. of Adult Baptisms	No. of Infant Baptisms	No. of Additions by Examination	No. of Additions by Letter	Total Number of Additions	No. of Resident Members	No. of Non-Resident Members	Total Number of Members	Total No. in Sunday School	Amount Paid to Pastor or Supply	Amount Expended in Building and Repairing	Total Value of Church Property	Education	Missions and Church Erection	Publication	S. S. and Young People's Work	Ministerial Relief	All Other Purposes
Greedy—Con.			2	4	1						43		43	33	34		1400	5					11
U. Pleasant	B. M. Carter, Florence, Ala., R. 5	W. M. Neelley																					
W. Salem	In U.S.A. hands; 50 p. c. are C. P.																						
W. Pleasant	B. F. Nelson, Pleasant Site, Ala.	R. E. Finch	1	3	1						28	20	48	25		500							
W. Pleasant	A. J. Montgomery, Moulton, Ala., R. 3	W. M. Neelley	1	4							16		16	30		500							
W. Pleasant	In U. S. A. hands.																						
W. Pleasant	J. M. Redingfield, Rogersville, Ala.										19		19				1000						
W. Pleasant	J. B. Crow, Sheffield, Ala.																						
W. Pleasant	E. L. Daily, Mt. Roszell, Ala., R. 1										41	5	46	50	25	600							
W. Pleasant	Monzo Butler, Killen, Ala.										25	20	45	45		300							
W. Pleasant	afternoon		77	12	63	1	57	2	69	184	672	184	856	389	435	150	7630	23	12				56
MINVILLE PRES. Tennessee Synod.																							
W. Pleasant	G. B. Harrell, Beech Grove, Tenn.	W. E. Tillet	1	4	3						72	21	93	36	170	64	1000	5	6	5	15	4	
W. Pleasant	S. Miller, McMinville, Tenn.	S. T. Ryars	1	4	2						28	25	53	45	40	600							
W. Pleasant	T. T. Ritchey, Daylight, Tenn.	L. C. Odum	1	4	2						26	20	46	30	6	600							
W. Pleasant	B. R. Bates, Daylight, Tenn.	L. C. Odum	1	6	2						6	42	15	57	20	600							
W. Pleasant	afternoon																						
W. Pleasant	L. C. Odum, McMinville, Tenn.		1	5	2																		
W. Pleasant	E. C. Crawford, Hillsboro, Tenn.	W. E. Tillet	1	4	2						4	30	34			600							
W. Pleasant	A. Womack, McMinville, Tenn.	S. T. Ryars	1	4	2						3	25	28			600							
W. Pleasant	Mrs. W. R. Baker, Silverpoint, Tenn.	T. W. Kirtrell	1	3	1						8	11	19			200							
W. Pleasant	John T. Imart, McMinville, Tenn.	S. T. Ryars	1	6	3						3	100	125	60	100	600							
W. Pleasant	R. W. Green, Manchester, Tenn.	G. W. Tolson	1	2	1						19	16	35			130							
W. Pleasant	John Lowrie, Monteige, Tenn.	S. T. Ryars	1	4	2						25	15	40	40	100	1300							
W. Pleasant	James Allison, McMinville, Tenn.															25000							
W. Pleasant	George Zwingle, Rock Island, Tenn.																						
W. Pleasant	E. O. Underhill, Smithville, Tenn.	L. C. Odum	1	6	3						30	30	60	35	40	1000							
W. Pleasant	W. I. Claiborne, Tullahoma, Tenn.	L. W. Simmons	1	3	2						5	41	46	45		1500							
W. Pleasant	George Ashley, Beech Grove, Tenn.	W. E. Tillet	1	4	3						60	21	81	40	125	600							
W. Pleasant	C. T. Haston, Sparta, Tenn.	S. T. Ryars	1	4	1						38	4	42	66	60	600							
W. Pleasant	A. B. Moffitt, McMinville, Tenn.	T. W. Kirtrell	1	4	1						17	3	20		8	800							
W. Pleasant	Mrs. A. C. Hooper, Sparta, Tenn.		1	3																			
W. Pleasant			15	62	27	32	1	37	38	568	209	777	432	800	70	34300	6	11	5	35	16	53	

Name of Church.	Clerk of the Session and Postoffice.	Minister now in Charge.	No. Sun. Preaching	No. of Elders	No. Deacons	No. of Adult Baptisms	No. of Infant Baptisms	No. of Additions by Examination	No. of Additions by Letter	Total Number of Additions	No. of Resident Members	No. of Non-resident Members	Total Number of Members	Total No. in Sunday School	Amount Paid to Pastor or Supply	Amount Expended in Building and Repairing	Total Value of Church Property	Education	Missions and Church Extension	Publication	S. S. and Young Peoples Work	Ministerial Relief	All Other Purposes
ADISON PRES.																							
ADIST Tennessee Syn.																							
Adamsville	J. B. Scott, Adamsville, Tenn.	W. A. Ausban.	1	3	12	4					2	10	65	30	7	800							
Adamsville	J. B. Jones, Savannah, Tenn.	C. R. Matlock.	1	8	12	4					50	15	65	30	7	800							
Adamsville	O. T. Douglas, Beacon, Tenn.	C. N. Johnson.	1	8	12	4					50	15	65	30	7	800							
Adamsville	J. S. Teague, Huron, Tenn.	J. G. Anderson.	1	4	1	4					35	13	48	30	15	400							
Adamsville	C. F. Brooks, Reagan, Tenn.	J. R. Alexander.	1	3	1	3					37	26	63	50	40	2,500							
Adamsville	J. G. Patterson, Olive Hill, Tenn.		1	3	1	3					12												
Adamsville	S. D. McAdams, Huron, Tenn.		1	4	1	4					10	10	40	35	66	500							
Adamsville	John L. Miller, Holladay, Tenn.	W. M. Norment.	1	4	13	3					30	10	40	35	66	500							
Adamsville	G. G. Pope, Mercer, Tenn.	W. T. Mosley.	1	3	13	3					39	6	25	40	40	500							
Adamsville	M. F. Boyd, Yuma, Tenn.		1	3	13	3					12												
Adamsville	Arthur Montgomery, Searles, Tenn.		1	10	1	10					60	30	80	27	150	1000							
Adamsville	G. A. Black, Toone, Tenn.	C. R. Matlock.	1	7	1	7					35	22	57	30	120	600							
Adamsville	John B. Waters, Laird, Miss.	C. N. Johnson.	1	6	1	6					39	16	55	30	125	30	250000						
Adamsville	D. W. McAnulty, Hickory Valley, T.	J. B. Fishman.	1	4	10	6					301	45	346	180	1200	34	1500						
Adamsville	D. V. Whitelaw, Jackson, Tenn.		1	2	1	2					6												
Adamsville	P. O. Roberts, Lexington, Tenn.	T. N. Hays.	1	4	12	4					45	19	70	47	33	800							
Adamsville	R. H. Buck, Ranger, Tenn.	C. R. Matlock.	1	4	12	4					20	18	47	25	15	800							
Adamsville	W. B. Robbins, Pinson, Tenn.	R. W. Black.	1	4	12	4					20	18	47	25	15	800							
Adamsville	W. D. Buck, Reagan, Tenn.	W. T. Mosley.	1	6	12	6					10												
Adamsville	G. H. Buck, Holladay, Tenn.		1	6	12	6					10												
Adamsville	E. S. Cain, Holladay, Tenn.		1	6	12	6					10												
Adamsville	T. L. Ferguson, Hickory Valley, T.		1	7	12	7					54	17	71	31	150	1200							
Adamsville	N. C. McDaniel, Meadon, Tenn.	J. G. Fishman.	1	7	12	7					6												
Adamsville	N. L. Porter, Walnut Grove, Tenn.	J. G. Anderson.	1	7	12	7					34	16	48	49	40	1000							
Adamsville	G. L. Taylor, Parsons, Tenn.	C. N. Matlock.	1	7	12	7					105	6	31	37	37	500							
Adamsville	H. G. Barber, Right, Tenn.	W. L. Seaton.	1	4	12	4					12	21	33	40	140	20	200						
Adamsville	A. B. Hamn, Rauer, Tenn.	S. H. Braly.	1	5	12	5					9												
Adamsville	Gavin Peery, Adamsville, Tenn.	W. L. Seaton.	1	5	12	5					9												
Adamsville	J. L. Bennett, Decaturville, Tenn.	C. R. Matlock.	1	7	12	7					20												
Adamsville	J. R. Swain, Rebel Springs, Tenn.	W. M. Norment.	1	2	12	2					80	24	104			10000							
Adamsville	J. R. Black, Bolivar, Tenn.		1	6	12	6					50	15	65	60	60	1000							
Adamsville	J. G. Webb, Wildersville, Tenn.	J. R. Alexander.	1	6	12	6					55	37	92	25	50	800							
Adamsville	B. Robertson, Henderson, Tenn.	C. N. Matlock.	1	6	12	6					20	20	30	50		200							
Adamsville	V. A. Baker, Parkers Landing, Tenn.	W. T. Mosley.	1	5	1	5					20	20	40		28	300							
Adamsville	J. L. Hart, Lexington, Tenn.		1	5	1	5					20	20	40		28	300							
Adamsville	Sanford Alexander, Lotts, Tenn.	J. R. Alexander.	1	4	1	4					30	3	33	60		500							
Adamsville	P. H. Sheel, Rauer, Tenn.		1	4	1	4					30	3	33	60		500							

Name of Church.	Clerk of the Session and Postoffice.	Minister now in Charge.	No. Sun. Preaching	No. of Elders	No. Deacons	No. of Adult Baptisms	No. of Infant Baptisms	No. of Additions by Examination	No. of Additions by Letter	Total Number of Members	No. of Resident Members	No. of Non-resident Members	Total Number of Members	Total No. in Sunday School	Amount Paid to Pastor or Supply	Amount Expended in Building and Repairing	Total Value of Church Property	Education	Missions and Church Erection	Publication	S. S. and Young Peoples' Work	Ministerial Relief	All Other Purposes	
Mississippi Col.			1	5	12	5	1	5	5	8	45	25	70	40	116	116	210							
Arkansas Synod.			1	4	12	1	1	5	6	8	18	4	22		62		100							
Arkansas Synod.			8	30	11	24	8	37	14	60	399	37	615	85	357	110	3700	25	14	1	1	12		
Arkansas Synod.			4	4	12	4					39	25	64	30	2000									
Arkansas Synod.			4	4	12	4					79	59	138	40	2500									
Arkansas Synod.			4	4	12	4					175	140	315	140	10000									
Arkansas Synod.			12	12	12	12					75	25	100	80	5000									
Arkansas Synod.			12	12	12	12					45	45	90	50	1500									
Arkansas Synod.			12	12	12	12					27	27	54	30	2000									
Arkansas Synod.			4	4	12	4					45	15	60	30	2000									
Arkansas Synod.			4	4	12	4					25	14	39	40	5000									
Arkansas Synod.			4	4	12	4					32	8	40	75	6000									
Arkansas Synod.			1	3	1	1					24	24	48	22	1000									
Arkansas Synod.			3	3	1	1					22	12	34	12	600									
Arkansas Synod.			3	3	1	1					22	12	34	12	600									
Arkansas Synod.			3	3	1	1					22	12	34	12	600									
Arkansas Synod.			4	4	1	1					25	20	45	20	1000									
Arkansas Synod.			30	10							742	74	816	437	1100	125		12	1	15	3	4	25	
Arkansas Synod.			1	5	12						40	25	65	65	75							21		
Arkansas Synod.			1	4	1	4					41	1	42	1	35		200							
Arkansas Synod.			1	5	2	12					40	10	50	56	75		600					10		
Arkansas Synod.			1	3	1						16	10	26		75		500					10		
Arkansas Synod.			2	3	3						13	15	28	30	30		300							
Arkansas Synod.			1	3	1						14	14	28	14	45		400							
Arkansas Synod.			1	4	1						31	7	38	73	45		400							
Arkansas Synod.			1	6	2						20	20	40	15	20		200							
Arkansas Synod.			1	6	2						28	7	35	36	20		200							
Arkansas Synod.			1	3	1	3					20	20	40	20	20		500							
Arkansas Synod.			1	3	1	3					23	3	26	26	25		500							

Name of Church.	Clerk of the Session and Postoffice.	Minister now in Charge.	No. Sun. Preaching	No. of Elders	No. Deacons	No. of Adult Baptisms	No. of Infant Baptisms	No. of Additions	No. of Additions by Letters	Total Number of Additions	No. of Resident Members	No. of Non-Resident Members	Total Number of Members	Total No. in Sunday School	Amount Paid to Pastor or Supply	Amount Expended in Building and Repairing	Total Value of Church Property	Induction	Missions and Church Extension	Publication	S. S. and Young People's Work	Ministerial Relief	All Other Purposes
Round Prairie—Con.	J. A. Nelson, Lanesburg, Ark.	J. E. Anderson.	1	5	15	2	2	15	15	15	20	15	35	50	150	1700	300						
Lockesburg	W. W. Selvidge, Lockesburg, Ark.	J. E. Anderson.	1	5	15	2	2	15	15	15	20	15	35	50	150	1700	300						
at the Fountaln*	S. F. Andrews, Hope, Ark.	J. E. Baggary	1	3	11	3	3	11	11	11	20	15	35	50	37	500	500						
at the Fountaln*	Beatrice Mason, Mt. Moriah, Ark.	J. E. Anderson.	1	3	11	3	3	11	11	11	24	21	45	16	25	300	300						
at the Fountaln*	G. H. Gore, Horatio, Ark.	H. C. Kennedy.	1	4	1	15	2	19	19	19	35	15	50	40	35	40	200	500					
at the Fountaln*	S. H. McCalhoun, Emerson, Ark.	H. C. A. Knight.	1	1	1	1	4	4	4	4	10	5	15	10	50	300	300						
at the Fountaln*	E. W. Chauncey, Whitton, Ark.	J. E. Baggary	1	2	1	1	4	4	4	4	20	8	28	37	50	400	400						
at the Fountaln*	Miss Louie Goldard, Acorn, Ark.	J. E. Baggary	1	4	4	4	4	4	4	4	10	5	15	10	50	300	300						
at the Fountaln*	Nick McSwain, Arkadelphia, Ark.	J. E. Baggary	1	4	4	4	4	4	4	4	20	8	28	37	50	400	400						
at the Fountaln*	D. L. Baggary, Ashdown, Ark.	J. E. Baggary	1	2	1	1	4	4	4	4	22	4	26	33	50	400	400						
at the Fountaln*	E. Hatley, Prescott, Ark.	J. E. Baggary	1	2	1	1	4	4	4	4	22	4	26	33	50	400	400						
at the Fountaln*	W. A. Hatley, Prescott, Ark.	J. E. Baggary	1	2	1	1	4	4	4	4	22	4	26	33	50	400	400						
at the Fountaln*	J. E. Baggary, Ashdown, Ark.	J. E. Baggary	1	2	1	1	4	4	4	4	22	4	26	33	50	400	400						
at the Fountaln*	D. S. Collins, Forman, Ark.	J. E. Baggary	1	2	1	1	4	4	4	4	22	4	26	33	50	400	400						
at the Fountaln*	W. P. Wallace, Ozan, Ark.	J. E. Baggary	1	2	1	1	4	4	4	4	22	4	26	33	50	400	400						
at the Fountaln*	J. M. Corbell, Mineral Spgs., Ark.	S. T. Lewis.	1	3	2	1	1	10	10	10	10	8	18	30	50	600	600						
at the Fountaln*	J. B. Cross, Camden, Ark.	H. C. Kennedy.	1	3	2	1	1	17	17	17	32	3	35	40	50	500	500						
at the Fountaln*	J. B. Cross, Camden, Ark.	H. C. Kennedy.	1	3	2	1	1	17	17	17	32	3	35	40	50	500	500						
at the Fountaln*	J. B. Cross, Camden, Ark.	H. C. Kennedy.	1	3	2	1	1	17	17	17	32	3	35	40	50	500	500						
at the Fountaln*	J. B. Cross, Camden, Ark.	H. C. Kennedy.	1	3	2	1	1	17	17	17	32	3	35	40	50	500	500						
at the Fountaln*	J. B. Cross, Camden, Ark.	H. C. Kennedy.	1	3	2	1	1	17	17	17	32	3	35	40	50	500	500						
at the Fountaln*	J. B. Cross, Camden, Ark.	H. C. Kennedy.	1	3	2	1	1	17	17	17	32	3	35	40	50	500	500						
at the Fountaln*	J. B. Cross, Camden, Ark.	H. C. Kennedy.	1	3	2	1	1	17	17	17	32	3	35	40	50	500	500						
at the Fountaln*	J. B. Cross, Camden, Ark.	H. C. Kennedy.	1	3	2	1	1	17	17	17	32	3	35	40	50	500	500						
at the Fountaln*	J. B. Cross, Camden, Ark.	H. C. Kennedy.	1	3	2	1	1	17	17	17	32	3	35	40	50	500	500						
at the Fountaln*	J. B. Cross, Camden, Ark.	H. C. Kennedy.	1	3	2	1	1	17	17	17	32	3	35	40	50	500	500						
at the Fountaln*	J. B. Cross, Camden, Ark.	H. C. Kennedy.	1	3	2	1	1	17	17	17	32	3	35	40	50	500	500						
at the Fountaln*	J. B. Cross, Camden, Ark.	H. C. Kennedy.	1	3	2	1	1	17	17	17	32	3	35	40	50	500	500						
at the Fountaln*	J. B. Cross, Camden, Ark.	H. C. Kennedy.	1	3	2	1	1	17	17	17	32	3	35	40	50	500	500						
at the Fountaln*	J. B. Cross, Camden, Ark.	H. C. Kennedy.	1	3	2	1	1	17	17	17	32	3	35	40	50	500	500						
at the Fountaln*	J. B. Cross, Camden, Ark.	H. C. Kennedy.	1	3	2	1	1	17	17	17	32	3	35	40	50	500	500						
at the Fountaln*	J. B. Cross, Camden, Ark.	H. C. Kennedy.	1	3	2	1	1	17	17	17	32	3	35	40	50	500	500						
at the Fountaln*	J. B. Cross, Camden, Ark.	H. C. Kennedy.	1	3	2	1	1	17	17	17	32	3	35	40	50	500	500						
at the Fountaln*	J. B. Cross, Camden, Ark.	H. C. Kennedy.	1	3	2	1	1	17	17	17	32	3	35	40	50	500	500						
at the Fountaln*	J. B. Cross, Camden, Ark.	H. C. Kennedy.	1	3	2	1	1	17	17	17	32	3	35	40	50	500	500						
at the Fountaln*	J. B. Cross, Camden, Ark.	H. C. Kennedy.	1	3	2	1	1	17	17	17	32	3	35	40	50	500	500						
at the Fountaln*	J. B. Cross, Camden, Ark.	H. C. Kennedy.	1	3	2	1	1	17	17	17	32	3	35	40	50	500	500						
at the Fountaln*	J. B. Cross, Camden, Ark.	H. C. Kennedy.	1	3	2	1	1	17	17	17	32	3	35	40	50	500	500						
at the Fountaln*	J. B. Cross, Camden, Ark.	H. C. Kennedy.	1	3	2	1	1	17	17	17	32	3	35	40	50	500	500						
at the Fountaln*	J. B. Cross, Camden, Ark.	H. C. Kennedy.	1	3	2	1	1	17	17	17	32	3	35	40	50	500	500						
at the Fountaln*	J. B. Cross, Camden, Ark.	H. C. Kennedy.	1	3	2	1	1	17	17	17	32	3	35	40	50	500	500						
at the Fountaln*	J. B. Cross, Camden, Ark.	H. C. Kennedy.	1	3	2	1	1	17	17	17	32	3	35	40	50	500	500						
at the Fountaln*	J. B. Cross, Camden, Ark.	H. C. Kennedy.	1	3	2	1	1	17	17	17	32	3	35	40	50	500	500						
at the Fountaln*	J. B. Cross, Camden, Ark.	H. C. Kennedy.	1	3	2	1	1	17	17	17	32	3	35	40	50	500	500						
at the Fountaln*	J. B. Cross, Camden, Ark.	H. C. Kennedy.	1	3	2	1	1	17	17	17	32	3	35	40	50	500	500						
at the Fountaln*	J. B. Cross, Camden, Ark.	H. C. Kennedy.	1	3	2	1	1	17	17	17	32	3	35	40	50	500	500						
at the Fountaln*	J. B. Cross, Camden, Ark.	H. C. Kennedy.	1	3	2	1	1	17	17	17	32	3	35	40	50	500	500						
at the Fountaln*	J. B. Cross, Camden, Ark.	H. C. Kennedy.	1	3	2	1	1	17	17	17	32	3	35	40	50	500	500						
at the Fountaln*	J. B. Cross, Camden, Ark.	H. C. Kennedy.	1	3	2	1	1	17	17	17	32	3	35	40	50	500	500						
at the Fountaln*	J. B. Cross, Camden, Ark.	H. C. Kennedy.	1	3	2	1	1	17	17	17	32	3	35	40	50	500	500						
at the Fountaln*	J. B. Cross, Camden, Ark.	H. C. Kennedy.	1	3	2	1	1	17	17	17	32	3	35	40	50	500	500						
at the Fountaln*	J. B. Cross, Camden, Ark.	H. C. Kennedy.	1	3	2	1	1	17	17	17	32	3	35	40	50	500	500						
at the Fountaln*	J. B. Cross, Camden, Ark.	H. C. Kennedy.	1	3	2	1	1	17	17	17	32	3	35	40	50	500	500						
at the Fountaln*	J. B. Cross, Camden, Ark.	H. C. Kennedy.	1	3	2	1	1	17	17	17	32	3	35	40	50	500	500						
at the Fountaln*	J. B. Cross, Camden, Ark.	H. C. Kennedy.	1	3	2	1	1	17	17	17	32	3	35	40	50	500	500						
at the Fountaln*	J. B. Cross, Camden, Ark.	H. C. Kennedy.	1	3	2	1	1	17	17	17	32	3	35	40	50	500	500						
at the Fountaln*	J. B. Cross, Camden, Ark.	H. C. Kennedy.	1	3	2	1	1	17	17	17	32	3	35	40	50	500	500						
at the Fountaln*	J. B. Cross, Camden, Ark.	H. C. Kennedy.	1	3	2	1	1	17	17	17	32	3	35	40	50	500	500						
at the Fountaln*	J. B. Cross, Camden, Ark.	H. C. Kennedy.	1	3	2	1	1	17	17	17	32	3	35	40	50	500	500						
at the Fountaln*	J. B. Cross, Camden, Ark.	H. C. Kennedy.	1	3	2	1	1	17	17	17	32	3	35	40	50	500	500						
at the Fountaln*	J. B. Cross, Camden, Ark.	H. C. Kennedy.	1	3	2	1	1	17	17	17	32	3	35	40	50	500	500						
at the Fountaln*	J. B. Cross, Camden, Ark.	H. C. Kennedy.	1	3	2	1	1	17	17	17	32	3	35	40	50	500	500						
at the Fountaln*	J. B. Cross, Camden, Ark.	H. C. Kennedy.	1	3	2	1	1	17	17	17	32	3	35	40	50	500	500						
at the Fountaln*	J. B. Cross, Camden, Ark.	H. C. Kennedy.	1	3	2	1	1	17	17	17	32	3	35	40	50	500	500						
at the F																							

Name of Church.	Clerk of the Session and Postoffice.	Minister now in Charge.	No. Sun. Preaching	No. of Elders	No. Deacons	No. of Adult Baptisms	No. of Infant Baptisms	No. of Additions by Examination	No. of Additions by Letter	Total Number of Additions	No. of Resident Members	No. of Non-resident Members	Total No. in Sunday School	Amount Paid to Pastor or Supply	Amount Expended in Building and Repairing	Total Value of Church Property	Education	Missions and Church and Erection	Publication	S. S. and Young People's Work	Ministerial Relief
New Hope—Con.																					
Verona*	Verona, Miss.	T. M. Clark,	1	1	1						10	5	15	115		1100					
Webster	Webster, Miss.	Andrew Frazier,									20	8	28								
West*	West Point, Miss.	J. J. McClehan,	5	1	9	9		20	5	25	90	95	95	500	30	15000					
Woodland	Woodland, Miss.	T. B. Nation,	1	4	1						15	3	18	125		400					
Woodlawn	Woodlawn, Miss.	J. S. Price,	1	4	3	3		3	2	5	68	8	76	125		800					
NEW LEBANON P.			48	17	51	6	6	69	21	88	368	1715	717	4443	1963	193340					
Missouri Synod.																					
Armistead	Warrensburg, Mo.	D. I. Finley,	1	1							6		6			400					
Bethel																					
Bunton																					
Centertown	Centertown, Mo.	A. N. Wilhite,	1	4																	
Clarksburg																					
Concord	Jamestown, Mo.	T. A. Imbarger,	1	1												1000					
Elston	Elston, Mo.	Eli Stacey,	2	1							32	8	40								
Hardeman																					
Harmony	Stater, Mo.	R. D. Kitchen,	1	6	4	4		6	2	8	50	50	40	80		1200					
Hazle Grove	Marshall, Mo.	W. T. Riddle,																			
Heath's Creek																					
Hightland	Overtown, Mo.	Geo. F. Pluke,	1	2							35	15	50	100		800					
Hopewell																					
Marshall	Marshall, Mo.	Dr. E. E. Spritchfield,	1	5	4	2	2	4	2	6	125	100	100	500		1000					
Moran	Clarksburg, Mo.	N. E. Springer,	1	1	3						30	30	60	60							
Mt. Horeb	Norton, Mo.	Joe Hodges,	2	3	3						38	5	43	2		2500					
Mt. Olive	Marshall, Mo.	Will D. Buck,	2	3																	
Mt. Vernon																					
New Bethlehem	Bunton, Mo.	Dryden Stark,	4	1							20	20	20			950					
New Hope	California, Mo.	H. D. Walser,	4	1				1		1											
New Lebanon	Bunton, Mo.	Guth Neil,																			
New Salem	Woodbridge, Mo.	Marion Adair,	1	3	2						27	6	33	80		1800					
New Zion	Tipton, Mo.	T. R. Anderson,	1	2	5			7	1	8	15	35	25	150		1000					
Ofterville	Ofterville, Mo.	J. W. Hupp,	1	3	2						41	41	41	150		1000					
Pleasant Hill	Ofterville, Mo.	J. R. Gordery,	1	3	4			1	1	2											
Prairie Chapel	Ingersville, Mo.	G. W. Thornton,	1	3	1						28	2	30			1500					
Russellville		W. T. Crockett,	3	1																	
Salt Fork	Nelson, Mo.	Stater																			
Stoney Point		Stoney																			
Union	Nelson, Mo.	R. B. Howe,	42	24	18	3	18	5	23	452	51	503	290	1154		12950					

Name of Church.	Clerk of the Session and Postoffice.	Minister now in Charge.	No. Sun. Preaching	No. of Elders	No. Deacons	No. of Adult Baptisms	No. of Infant Baptisms	No. of Additions	No. of Additions by Letter	Total Number of Additions	No. of Resident Members	No. of Non-resident Members	Total Number of Members	Total No. in Sunday School	Amount Paid to Pastor or Supply	Amount Expended in Building and Repairing	Total Value of Church Property	Education	Missions and Church Direction	Publication	S. S. and Young People's Work	Ministerial Relief
OKLAHOMA PRES. Indianola Synod.																						
Ameriga	J. J. Clutter, Amorita, Okla.	R. S. McCord	1	3	1	1	1	2	4	10	12	1	13	14	14	60	1800	15			4	1:30
Highland	D. B. Ferrer, Marvin, Okla.	Geo. E. Greer	1	3	1	1	1	4	4	8	12	1	13	30	30	1800	1000	15				
Liberty	Ed. Slaughter, Colby, Okla.	C. B. Parkhurst	1	3	1	1	1	4	4	8	12	1	13	30	30	1800	1000	15				
Nar's Hill	W. T. Whitcox, Norman, Okla.	Geo. E. Greer	1	3	1	1	1	4	4	8	12	1	13	30	30	1800	1000	15				
Nashville	B. D. Dillow, Nashville, Okla.		2	3	1	1	1	4	1	5	21	6	27	40	100	2200	2200					
Yewed	E. W. Allen, Yewed, Okla.	R. S. McCord	2	3	1	1	1	4	1	5	21	6	27	40	100	2200	2200					
OWENSBORO PRES. Kentucky Synod.																						
Antioch	J. E. Mosley, Calhoun, Ky., R. 3.	W. F. Galloway	1	5	2	1	1	1	1	5	32	1	33	52	52	800	800					
Bremen	W. F. Galloway	W. F. Galloway	1	9	2	5	1	1	1	5	70	30	100	50	176	30	200					
Briar Creek	W. D. Strader, Jagoe, Ky.	(Field by Union)	1	7	5	1	1	4	4	8	100	50	150	50	100	300	300	1				
Byer's Chapel	R. L. Couley, Owensboro, Ky.		1	1	1	1	1	1	1	3	13	20	23	20	13	300	300					
Cairo*			1	1	1	1	1	1	1	3	20	20	20	20	10	1500	1500					
Calhoun	G. S. Ford, Calhoun, Ky.		1	1	1	1	1	1	1	3	20	20	20	20	10	1500	1500					
Cane Creek*			1	6	2	1	1	1	1	5	35	9	44	70	156	300	200					
Central City	M. W. Vaught, Central City, Ky.	G. E. McDonald	2	7	4	4	1	1	1	5	78	2	80	60	500	600	7000					
Greenville	R. B. Sherer, Greenville, Ky.	A. C. Buldie	2	7	4	4	1	1	1	5	78	2	80	60	500	600	7000					
Heberdsville			1	1	1	1	1	1	1	3	100	100	100	100	60	8000	8000					
Henderson	J. W. Miller, Livermore, Ky.	H. M. Guyun	1	3	2	1	1	1	1	3	19	19	19	40	60	700	700					
Livermore			1	1	1	1	1	1	1	3	41	41	41	40	60	700	700					
Mt. Nebo			1	1	1	1	1	1	1	3	30	30	30	30	150	150	150					
Mt. Pisgah	W. S. Ruby, Livia, Ky., R. 1.	J. T. Barbee	1	7	1	1	1	1	1	3	37	16	53	75	150	40	40					
Mt. Pleasant	W. T. Rowland, Owensboro, Ky.	J. T. Barbee	1	7	2	1	1	1	1	3	60	10	70	45	200	1000	1000					
Mt. Zion	A. G. Spien, Rumsey, Ky.	T. G. Grundy	1	4	2	1	1	1	1	3	28	28	28	40	75	17000	17000					
New Cypress			1	4	2	1	1	1	1	3	150	150	150	150	100	8	500					
Pleasant Hill	J. W. Faith, St. Joseph, Ky., R. 1.	G. E. McDonald	1	4	2	1	1	1	1	3	60	60	60	30	60	8	500					
Pleasant Ridge	Edgar Wattrop, Owensboro, Ky.	J. T. Barbee	1	5	2	1	1	1	1	3	40	40	40	50	130	5000	5000					
Poplar Grove	J. A. Mattingley, Faith, Ky.	T. G. Grundy	1	5	1	1	1	1	1	3	50	35	85	40	100	75	1500					
Sacramento	W. J. Galloway, Sacramento, Ky.	W. F. Galloway	1	6	2	2	2	1	1	1	55	15	70	50	100	75	1500					
OZARK PRES. Missouri Synod.			14	76	28	28	3	37	6	44	1105	168	1272	600	2684	716	50800					
Bethlehem	G. J. Ragain, Rocky Comfort, Mo.	R. W. Williams	1	4	1	1	1	1	1	4	48	42	90	20	75	500	500					
Berwick	D. S. Brown, Pierce City, Mo.	R. W. Williams	1	3	1	1	1	1	1	4	63	6	69	40	117	800	800					
Big Spring	J. W. Sutton, Mt. Vernon, Mo.	Joseph Davis	1	5	2	4	1	5	6	11	62	21	83	45	200	1000	1000					
Central	John Weber, Aurora, Mo., R. D. 3.	G. T. Jeffers	2	5	2	4	1	5	6	11	62	21	83	45	200	1000	1000					
Concord	W. C. Ferguson, Exeter, Mo., R.R.2.	R. S. Ramsey	1	4	1	1	1	1	1	4	10	6	16	20	94	50	800					
Duval	S. T. McCune, Oanthe, Mo.		1	3	1	1	1	1	1	3	10	6	16	20	94	50	800					
Greenfield	J. M. Mitchell, Greenfield, Mo.	G. T. Carr	2	4	1	4	4	4	4	4	25	25	25	45	187	1000	1000					

Name of Church.	Clerk of the Session and Postoffice.	Minister now in Charge.	No. Sun. Preaching	No. of Elders	No. Deacons	No. of Adult Baptisms	No. of Infant Baptisms	No. of Additions by Examination	No. of Additions by Letter	Total Number of Additions	No. of Resident Members	No. of Non-resident Members	Total Number of Members	Total No. in Sundays School	Amount Paid to Pastor or Supply	Amount Expended in Building and Repairing	Total Value of Church Property	Education	Missions and Church Erection	Publication	S. S. and Young People's Work	Ministerial Relief	All Other Purposes
Ark—Con-jewell			2	4	1	2	1	7	1	8	40	20	60	60	206	67	1000	14	14	270	1	31	
Cha			1	1	1	1	1	1	1	2	15	15	17	17	100	100	800	17	17	100	1	1	
Ford			1	4	1	1	1	1	1	2	48	12	60	20	100	100	900	17	17	100	1	1	
Joy			1	4	1	1	1	7	1	8	24	10	34	100	140	150	500	500	500	100	1	1	
Zion			1	1	1	1	1	1	1	2	27	1	28	50	140	150	1500	150	150	100	1	1	
y Bethel			1	1	1	1	1	1	1	2	18	4	22	50	45	600	600	227	227	100	1	16	
y Hope			1	1	1	1	1	1	1	2	12	0	12	100	100	700	700	100	100	100	1	1	
Ang Creek			1	1	1	1	1	1	1	2	31	1	32	100	240	1000	1000	16	16	35	50	34	
ng River			1	1	1	1	1	1	1	2	31	3	34	26	100	1000	1000	16	16	35	50	34	
ng Spring			1	1	1	1	1	1	1	2	31	3	34	26	100	1000	1000	16	16	35	50	34	
ng Spring			1	1	1	1	1	1	1	2	31	3	34	26	100	1000	1000	16	16	35	50	34	
ng Spring			1	1	1	1	1	1	1	2	31	3	34	26	100	1000	1000	16	16	35	50	34	
ng Spring			1	1	1	1	1	1	1	2	31	3	34	26	100	1000	1000	16	16	35	50	34	
ng Spring			1	1	1	1	1	1	1	2	31	3	34	26	100	1000	1000	16	16	35	50	34	
ng Spring			1	1	1	1	1	1	1	2	31	3	34	26	100	1000	1000	16	16	35	50	34	
ng Spring			1	1	1	1	1	1	1	2	31	3	34	26	100	1000	1000	16	16	35	50	34	
ng Spring			1	1	1	1	1	1	1	2	31	3	34	26	100	1000	1000	16	16	35	50	34	
ng Spring			1	1	1	1	1	1	1	2	31	3	34	26	100	1000	1000	16	16	35	50	34	
ng Spring			1	1	1	1	1	1	1	2	31	3	34	26	100	1000	1000	16	16	35	50	34	
ng Spring			1	1	1	1	1	1	1	2	31	3	34	26	100	1000	1000	16	16	35	50	34	
ng Spring			1	1	1	1	1	1	1	2	31	3	34	26	100	1000	1000	16	16	35	50	34	
ng Spring			1	1	1	1	1	1	1	2	31	3	34	26	100	1000	1000	16	16	35	50	34	
ng Spring			1	1	1	1	1	1	1	2	31	3	34	26	100	1000	1000	16	16	35	50	34	
ng Spring			1	1	1	1	1	1	1	2	31	3	34	26	100	1000	1000	16	16	35	50	34	
ng Spring			1	1	1	1	1	1	1	2	31	3	34	26	100	1000	1000	16	16	35	50	34	
ng Spring			1	1	1	1	1	1	1	2	31	3	34	26	100	1000	1000	16	16	35	50	34	
ng Spring			1	1	1	1	1	1	1	2	31	3	34	26	100	1000	1000	16	16	35	50	34	
ng Spring			1	1	1	1	1	1	1	2	31	3	34	26	100	1000	1000	16	16	35	50	34	
ng Spring			1	1	1	1	1	1	1	2	31	3	34	26	100	1000	1000	16	16	35	50	34	
ng Spring			1	1	1	1	1	1	1	2	31	3	34	26	100	1000	1000	16	16	35	50	34	
ng Spring			1	1	1	1	1	1	1	2	31	3	34	26	100	1000	1000	16	16	35	50	34	
ng Spring			1	1	1	1	1	1	1	2	31	3	34	26	100	1000	1000	16	16	35	50	34	
ng Spring			1	1	1	1	1	1	1	2	31	3	34	26	100	1000	1000	16	16	35	50	34	
ng Spring			1	1	1	1	1	1	1	2	31	3	34	26	100	1000	1000	16	16	35	50	34	
ng Spring			1	1	1	1	1	1	1	2	31	3	34	26	100	1000	1000	16	16	35	50	34	
ng Spring			1	1	1	1	1	1	1	2	31	3	34	26	100	1000	1000	16	16	35	50	34	
ng Spring			1	1	1	1	1	1	1	2	31	3	34	26	100	1000	1000	16	16	35	50	34	
ng Spring			1	1	1	1	1	1	1	2	31	3	34	26	100	1000	1000	16	16	35	50	34	
ng Spring			1	1	1	1	1	1	1	2	31	3	34	26	100	1000	1000	16	16	35	50	34	
ng Spring			1	1	1	1	1	1	1	2	31	3	34	26	100	1000	1000	16	16	35	50	34	
ng Spring			1	1	1	1	1	1	1	2	31	3	34	26	100	1000	1000	16	16	35	50	34	
ng Spring			1	1	1	1	1	1	1	2	31	3	34	26	100	1000	1000	16	16	35	50	34	
ng Spring			1	1	1	1	1	1	1	2	31	3	34	26	100	1000	1000	16	16	35	50	34	
ng Spring			1	1	1	1	1	1	1	2	31	3	34	26	100	1000	1000	16	16	35	50	34	
ng Spring			1	1	1	1	1	1	1	2	31	3	34	26	100	1000	1000	16	16	35	50	34	
ng Spring			1	1	1	1	1	1	1	2	31	3	34	26	100	1000	1000	16	16	35	50	34	
ng Spring			1	1	1	1	1	1	1	2	31	3	34	26	100	1000	1000	16	16	35	50	34	
ng Spring			1	1	1	1	1	1	1	2	31	3	34	26	100	1000	1000	16	16	35	50	34	
ng Spring			1	1	1	1	1	1	1	2	31	3	34	26	100	1000	1000	16	16	35	50	34	
ng Spring			1	1	1	1	1	1	1	2	31	3	34	26	100	1000	1000	16	16	35	50	34	
ng Spring			1	1	1	1	1	1	1	2	31	3	34	26	100	1000	1000	16	16	35	50	34	
ng Spring			1	1	1	1	1	1	1	2	31	3	34	26	100	1000	1000	16	16	35	50	34	
ng Spring			1	1	1	1	1	1	1	2	31	3	34	26	100	1000	1000	16	16	35	50	34	
ng Spring			1	1	1	1	1	1	1	2	31	3	34	26	100	1000	1000	16	16	35	50	34	
ng Spring			1	1	1	1	1	1	1	2	31	3	34	26	100	1000	1000	16	16	35	50	34	
ng Spring			1	1	1	1	1	1	1	2	31	3	34	26	100	1000	1000	16	16	35	50	34	
ng Spring			1	1	1	1	1	1	1	2	31	3	34	26	100	1000	1000	16	16	35	50	34	
ng Spring			1	1	1	1	1	1	1	2	31	3	34	26	100	1000	1000	16	16	35	50	34	
ng Spring			1	1	1	1	1	1	1	2	31	3	34	26	100	1000	1000	16	16	35	50	34	
ng Spring			1	1	1	1	1	1	1	2	31	3	34	26	100	1000	1000	16	16	35	50	34	
ng Spring			1	1	1	1	1	1	1	2	31	3	34	26	100	1000	1000	16	16	35	50	34	
ng Spring			1	1	1	1	1	1	1	2	31	3	34	26	100	1000	1000	16	16	35	50	34	
ng Spring			1	1	1	1	1	1	1	2	31	3	34	26	100	1000	1000	16	16	35	50	34	
ng Spring			1	1	1	1	1	1	1	2	31	3	34	26	100	1000	1000	16	16	35	50	34	
ng Spring			1	1	1	1	1	1	1	2	31	3	34	26	100	1000	1000	16	16	35	50	34	
ng Spring			1	1	1	1	1	1	1	2	31	3	34	26	100	1000	1000	16	16	35	50	34	
ng Spring			1	1	1	1	1	1	1	2	31	3	34	26	100	1000	1000						

Name of Church.	Clerk of the Session and Postoffice.	Minister now in Charge.	No. Sun. Preaching	No. of Elders	No. Deacons	No. of Adult Baptisms	No. of Infant Baptisms	No. of Additions by Examination	No. of Additions by Letter	Total Number of Additions	No. of Resident Members	No. of Non-resident Members	Total Number of Members	Total No. in Sunday School	Amount Paid to Pastor or Supply	Amount Expended in Building and Repairing	Total Value of Church Property	Education	Missions and Church Erection	Publication	S. S. and Young People's Work	Ministerial Relief
Pittsburg Con.																	3000					
Rescue																	10000					
Tarleton																	262400					
PLATE PRES.																						
Missouri Synod.																						
Agency	James Sniley, Agency, Mo.	O. B. Lawless.	1	1	1						25	1	26		75		2000					
Albany	H. S. Wayman, Albany, Mo.	J. M. Ragan.									6		6				5000		10			
Barry	F. S. A. have control.																1000					
Bedany	F. S. A. have control.																800					
Bedany (town)	F. S. A. have control.																800					
Birmingham	G. H. Brownell, So. St. Joseph, Mo.	O. B. Lawless.	1	1	1	15	15	15	14	29	50		50		150		8000		50			
Chula	F. S. A. have control.																1800					
Columbia	F. S. A. have control.																1000					
Comberland Ridge	The Methodists have control.																900					
Fairview (No. 1)	H. H. Higgins, St. Joseph, Mo., R7	P. McCluney.	1	1	1						2		2		100		600					
Fairview (No. 2)	J. H. Campbell, Faneuil, Mo.	O. B. Lawless.	1	1	1						50	11	61	27	100		1000					
Faneuil	J. R. Dunn, Rea, Mo.		1	1	1						10	15	25	10	120		3000					
Fang Springs	F. S. A. have control.																800					
Gallatin	F. S. A. have control.																1000					
Greenvalley	F. S. A. have control.																1000					
Harmony	W. B. Knudler, Easton, Mo.	S. H. Murray.	1	1	1						10	1	11		250		1000					
Honey Creek	Miss Pearl King, Dunlap, Mo.	J. M. Ragan.	1	1	1	25	25	25	29	54	60	12	72		250		1200		67			
Independence	Geo. W. Williams, Hecuple, Mo.	S. H. Murray.	1	1	1	50	50	50	67	117	150	6	156	44	125		1000		100			
King City	F. S. A. have control.																2000					
Liberty	F. P. Ross, Albany, Mo.	A. S. McDaniel.	1	1	1	3	3	3	2	5	43	4	47		120		800		11			
Maple Grove	A. W. Gartner, King City, Mo.	A. S. McDaniel.	1	1	1	1	1	1			10	10	20	35	120		200		26			
Maple Grove	J. S. Sauceman, Tarkio, Mo.										10	10	20				500					
McCarroll	A. L. Melrea, Weston, Mo.	W. T. Brower.	1	1	1						9	9	18	35	100		800		7			
Mc Bethel	W. B. Patton, Richmond, Mo.																1000					
Mc Pleasant	F. S. A. have control.																1000					
Mc Zion	F. S. A. have control.																1000					
Mc Gilbreed	Mrs. Cora Wadmsley, Cameron, Mo.	O. B. Lawless.	1	1	1						25	25	50	35	150		1000		10			
Macedonia	F. S. A. have control.																1000					
Magnolia	F. S. A. have control.																800					
New Providence	F. S. A. have control.																900		11			
Parson Creek	Union, gone to U. S. A. S.																7000					
Pleasant Ridge	Union, gone to U. S. A. S.																1000					
Pleasant View	Union, gone to U. S. A. S.																3000					
Prattsville	Union, gone to U. S. A. S.																400					
Rochester	W. B. Nuckolls, Savannah, Mo., R5	R. J. Ragan.	1	1	1	1	1	1	3	4	47	4	51	40	120		1000		10			30

Name of Church.	Clerk of the Session and Postoffice.	Minister now in Charge.	No. Sun. Preaching	No. of Elders	No. Deacons	No. of Adult Baptisms	No. of Infant Baptisms	No. of Additions	No. of Additions by Letter	Total Number of Additions	No. of Resident Members	No. of Non-resident Members	Total Number of Members	Total No. in Sunday School	Amount Paid to Pastor or Supply	Amount Expended in Building and Repairing	Total Value of Church Property	Education	Missions and Church Erection	Publication	S. S. and Young People's Work	Ministerial Relief	All Other Purposes
Center Church	H. D. Lipe, Hobart, Ark.	W. W. Walker.	1	4	1	1	1	18	18	18	25	10	35	30	40	300	300						
Union Hill	Belle Featherston, Paris, Ark.	J. W. Harris.	1	2	1	1	1	8	8	8	31	10	41	30									
Waverly	Lucy James, Waveland, Ark.	T. A. McCrary	1	3	1	1	1	8	8	8	31	10	41	30									
Waverly	Joe Calhoun, Dublin, Ark.	F. F. Durhan	1	3	1	1	1	8	8	8	31	10	41	30									
White Oak	F. Sulder, Booneville, Ark.	F. F. Durhan	1	3	1	1	1	8	8	8	31	10	41	30									
ORTLAND PRES.			97	25	133	203	18	124	821	220	949	515	655	5700									
ORTLAND PRES.																							
region Synod.	U. S. A. in control in these churches																						
ada Springs																							
oodburn																							
RINCETON PRES.																							
entucky Synod.																							
sliland	W. P. Curry, Clay, Ky.	J. T. Barbee.	1	9	2	27	3	35	35	35	75	69	142	25	200	1000	1000						50
ayon Creek	Henry Robinson, Hampton, Ky.	C. T. Beecher.	1	3	1	1	1	30	30	30	20	15	45	100	100	600	600						
ell's Mines	B. J. Travis, Sturgis, Ky.	J. B. Lowe.	1	4	2	1	1	60	60	60	24	84	60	80	150	1200	1200						
edebon	J. B. Hewitt, Princeton, Ky.	J. L. Price.	1	6	3	1	1	42	42	42	3	45	60	150	70	1700	1700						
ackford	Maggie Stephens, Blackford, Ky.	J. R. King.	1	6	3	21	1	40	42	42	15	87	60	125	1225	1700	1700						
arsville	A. Likens, Carsville, Ky.	W. S. Wright.	1	6	1	3	1	9	9	9	39	1	40	60	25	200	1000						
aysville	C. W. Allen, Tradewater, Ky.	J. B. Lowe.	1	3	2	3	1	3	3	3	28	18	46	40	75	500	500						
ane Spring	Herbert Ordway, Crayne, Ky.	W. T. Oakley	1	6	2	5	2	8	8	8	75	21	96	50	100	1500	1500						
ayne	Hugh Gross, Dawson, Ky.	W. T. Oakley	1	5	1	5	1	13	13	13	10	48	71	150	150	1500	1500						
awson	In the hands of U. S. A.	J. R. King.	1	8	1	1	1	1	1	1	100	70	170	20	175	30	800						
ayon	J. J. Ellis, Weaver's Store, Tenn.	G. L. Woodruff.	1	9	1	1	1	1	1	1	75	38	113	60	109	1000	1000						
at Jack	D. W. D. Moore, Fredonia, Ky.	J. L. Price.	1	9	1	1	1	1	1	1	32	9	41	32	150	600	600						
at Rock	E. G. Bugg, Fredonia, Ky.	O. D. Spence.	1	5	2	25	1	25	25	25	45	9	54	30	600	1000	1000						
redonia	C. W. Crawford, Crider, Ky.	A. C. Biddle.	1	5	1	25	1	20	20	20	30	25	55	900	2000	1000	1000						
ood Spring	J. W. Crawford, Carsville, Ky.	O. D. Spence.	1	4	1	1	1	1	1	1	175	33	220	130	900	2000	1000						
ocwell	A. S. Reeder, Hopkinsville, Ky.	A. C. Biddle.	4	10	11	1	1	3	3	3	75	33	114	25	75	500	500						
opkinsville	S. B. Morse, Princeton, Ky.	O. D. Spence.	1	7	6	7	1	7	7	7	75	33	114	25	75	500	500						
herby	Have made no report in four years.																						
acodia	R. M. McFarland, Madisonville, Ky.	A. C. Biddle.	2	5	2	2	1	56	56	56	26	26	52	100	800	1000	1000						
adisonville	R. S. Green, Marlon, Ky.	W. T. Oakley	2	5	2	2	1	14	14	14	50	170	60	150	100	800	800						
arton	R. F. Dukes, Whiteplains, Ky.	J. R. King	1	7	4	12	1	14	14	14	20	50	60	150	100	800	800						
t. Carnel	Will Quirey, Sullivan, Ky.	G. L. Woodruff.	1	5	2	2	1	2	2	2	38	9	27	75	1000	1000	1000						
o	R. P. Hill, Neco, Ky.	O. D. Spence.	1	4	1	1	1	4	4	4	30	16	46	120	200	1000	1000						
o	L. F. Threndekel, Marlon, Ky.	G. L. Woodruff.	1	4	4	4	4	4	4	4	4	4	16	46	120	200	1000	1000					
o	J. R. Reynolds, Blackford, Ky.	J. B. Lowe.	1	5	6	4	4	6	6	6	42	1	43	75	40	800	800						
ney Fork	W. F. Willson, Marlon, Ky.	J. R. King.	1	6	2	2	1	70	70	70	44	114	50	125	40	800	800						

Name of Church.	Clerk of the Session and Postoffice.	Minister now in Charge.	No. Sun. Preaching	No. of Elders	No. Deacons	No. of Adult Baptisms	No. of Infant Baptisms	No. of Additions by Examination	No. of Additions by Letter	Total Number of Additions	No. of Resident Members	No. of Non-Resident Members	Total Number of Members	Total No. in Sunday School	Amount Paid to Pastor or Supply	Amount Expended in Building and Repairing	Total Value of Church Property	Education	Missions and Church Erection	Publication	S. S. and Young People's Work	Ministerial Relief
Richland—Con.																						
Smyrna		H. A. Gray.	4	1							36		36		100		1000					
Spring Hill		M. L. Nellums, Spring Hill, Tenn.	5	1							36		36		56		3000					
Swan		R. A. Hill, Swan Bluff, Tenn.	3	1							75		75		100		1000					
Union Grove		L. S. Lamb, Columbia, Tenn.	1	3							34	20	54	30	75		500					
West Valley		W. M. Harbison, Columbia, Tenn.									26		26	50			800					
West Harpeth		W. J. Passmore, Carters Creek, Ten									45		45	50			500					
West Point No. 1		W. T. Gray, Franklin, Tenn., R. 3.	1	4							39	16	55	50	60		1000		8			
West Point No. 2											36		36				1500					
ROBT. DONNELL P.			30	162	61	22	1	22	3	25	2372	265	2637	943	2783	2150	93050	7	119		15	8
Oklahoma Synod.																						
Alder Springs*		Not able to get any report after re-	1								80		80				2000					
Arbor Hill*		peated askings.									5		5									
Atlanta*		Taken from 1908 report; 1908 from	4								75		75									
Beirne's Avenue*		1907; 1907 from 1906 report.									99		99				1000					
Bethel*			1								71		71									
Bethlehem*			1								55		55									
Boliver*			1								150		150				600					
Cedar Point*			1								25		25									
Center Start*			1								20		20									
Concord*			1								33		33				600					
Cove's Chapel			1								101		101				600					
Evangelical Chapel*			1								23		23									
Friendship			1								49		49									
Goose Pond*			1								32		32				500					
Grace*			1								21		21									
Guntersville*			1								18		18				1500					
Harley*			1								98		98				1600					
Hale's Chapel*			1								10		10				800					
Hickory Flat*			1								80		80									
Holy Grove*			1								92		92									
Huntsville*			1								200		200				25000					
Langston*			1								30		30									
Larkinsville*			1								26		26									
Madison Cross			1								102		102				800					
Meridianville*			1								117		117				2000					
Mc Olivet*			1								5		5									
Mc Pleasant*			1								125		125				500					
Mc Zion*			1								14		14				200					
Nebo*			1								77		77				300					
New Garden*			1								40		40				1000					

Name of Church.	Clerk of the Session and Postoffice.	Minister now in Charge.	No. Sun. Preaching	No. of Elders	No. Deacons	No. of Adult Baptisms	No. of Infant Baptisms	No. of Additions by Examination	No. of Additions by Letter	Total Number of Additions	No. of Resident Members	No. of Non-resident Members	Total Number of Members	Total No. in Sunday School	Amount Paid to Pastor or Supply	Amount Expended in Building and Repairing	Total Value of Church Property	Education	Missions and Church Erection	Publication	S. S. and Young People's Work	Ministerial Relief
Robert Donnell—Con. Faith's Chapel* Feters' Pond* Pleasant Grove* Salem* Scottsboro* Shilo* Stevenson* Taylor's Chapel* Trenton* Union Chapel* Unity* Walnut Grove* Warenton*			12	1	1	1	1	1	1	1	19	10	8	19	100	100	15000	300				
ROCKY MT. PRES Kansas Synod. Colorado Spring Fueblo Canon City Sterling Stevenson Trenton Union Chapel Walnut Grove* Warenton*	Geo. W. Barnett, Colo. Spgs., Colo. J. C. Selvinge, Pueblo, Colo. All houses in this Presbytery in hands of U. S. A. U. S. A. rent Pueblo church for storage room; collect and use rents. Our people in rented hall. A fair illustration of U. S. A. fairness and unfairness and meanness.....	L. G. Nicholson. L. G. Nicholson	39	4	2	1	1	1	1	1	2285	10	8	2285	100	18000	88000					
SAN ANTONIO P. Texas Synod. Barnett* Barnett Springs* Bear Creek* Buda* Chicapside* Ebenzer* Edgar* Gforth* Hochlin* Pierlin Lake* Riverside* San Antonio, 1st San Marcos*	J. C. Jones, Wrightsboro, Tex. C. Y. Billings, Harper, Tex. Robt. Tally, Buda, Tex. P. T. Elder, Cheapside, Tex. J. E. Alexander, Cedar Creek, Tex. W. W. McCormick, Yocum, Tex. W. L. Gandy, Kyle, Tex., R. 2. J. L. Gibson, Pierlin, Tex. Jas. M. Cowley, Feathers, Tex. G. M. Stone, San Antonio, Tex. Henry Crawford, San Marcos, Tex.		1	1	1	1	1	1	1	1	32	18	3	50	88	1000	1000	500	6			

Name of Church.	Clerk of the Session and Postoffice.	Minister now in Charge.	No. Sun. Preaching	No. of Elders	No. Deacons	No. of Adult Baptisms	No. of Infant Baptisms	No. of Additions by Examination	No. of Additions by Letter	Total Number of Additions	No. of Resident Members	No. of Non-resident Members	Total Number of Members	Total No. in Sunday School	Amount Paid to Pastor or Supply	Amount Expended in Building and Repairing	Total Value of Church Property	Education	Missions and Church Extension	Publication	S. S. and Young Work	Ministerial Relief
San Antonio—Con.																						
Sedan*																						
Slayden*	L. T. Faldemans, Davy, Tex.		1					28	28	56	106	166	711	334	1987	144	27,400	9	62		12	18
SANGAMON PRES.	S. W. Brelsford, Shaden, Tex.																					
ILLINOIS SYNOD.																						
Arenzville*																						
Argyle*																						
Amoria*																						
Biggsville*																						
Church of Providence*																						
Chicago, Dextrol Pk.*																						
Chicago Hope*																						
Chicago 2d*																						
Concord																						
Dannon Chapel																						
Fancy Prairie																						
Fayette	A. Fulkerson, Fancy Prairie, Ill.	John N. Shelton.	1	4							30	10	40	30	125							
Girard*	J. L. Jennings, Greenfield, Ill.	Vacant.	4	3							20	8	28	43			500					
Grand Ridge*																						
Grand Hope*																						
Good Hope*																						
Greenview*																						
Irish Grove*																						
Lebanon*																						
Macomb*																						
Mc. Carmel*																						
Mc. Horeb																						
Newbern	M. N. Lorton, Newbern, Ill.	R. M. Smith.	5	5							50	52	102	37	100		1,500					
Otterville																						
Palmira*																						
Petersburg																						
Point Pleasant*	R. S. Torry, Petersburg, Ill.	Vacant.	3								20		20				8,000	3	10			
Providence																						
Rock Creek*																						
Sangamon Bottoms*																						
Shiloh																						
Smyrna	D. Biddlecome, Virginia, Ill.	H. C. Sharp.	2	4							36	20	56	30	125		2,500					
Sugar Creek No. 1*	T. N. Park, Loami, Ill.	R. M. Smuth.	1	3	1						43		43	39	100		1,000					
Sugar Creek No. 2*																						
Tallula*																						
Table Grove*																						
West Prairie*																						
Virginia			23	8	4	2	5	5	5	199	90	280	153		450		18,300	3	10	15	7	

Name of Church.	Clerk of the Session and Postoffice.	Minister now in Charge.	No. Sun. Preaching	No. of Elders	No. Deacons	No. of Adult Baptisms	No. of Infant Baptisms	No. of Additions	No. of Additions by Letter	Total Number of Additions	No. of Resident Members	No. of Non-resident Members	Total Number of Members	Total No. in Sunday School	Amount Paid to Pastor or Supply	Amount Expended in Building and Repairing	Total Value of Church Property	Education	Missions and Church Erection	Publication	S. S. and Young People's Work	Ministerial Relief	All Other Purposes
AN JACINTO P. Texas Synod.																							
Antiochville*	F. M. Duke, Alvin, Tex.	The Presbytery is unionized.									13		13				150						
Awood*											20		20										
Awood*											20		20										
Opewell*	A. W. Kerr, Houston, Tex.										30		30	250	1029	2605	20000	15	4				
Quiston*	L. A. Davis, Waller, Tex., R. R. 1.								16	17	165		14	39	51	25	600	1					
Rakkhand*											20		20										
Leasant Grove*											20		20										
Wairle Plains*											20		20										
Tickson											20		20										
SPRINGFIELD PRES.																							
Missouri Synod.																							
Autren Creek	J. M. Potts, Fair Play, Mo.	F. C. Hughes.									60		60										
Competition	John Reed, Drew, Mo.	J. H. Farnell.									10		10										
Happy Home	Maud Miller, Nkangna, Mo., av. D.	Joseph Davis.									25		25	60	40								
G. Dale	Jesse Foster, Seymour, Mo.										25		25										
Comfort	J. P. Belzel, Springfield, Mo., RFD.	F. C. Hughes.									50		50	40	109	20	1000						
L. Moriah	Sammel Davidson, Hartsville, Mo.										10		10										
Ausfield	G. W. Freeman, Mansfield, Mo.	J. A. Russell.									40		40	80	100								
Wood	C. E. Bruner, Norway, Mo.										40		40										
Leasant Hope	R. W. H. Rymer, Pleasant Hope, Mo.	F. C. Hughes.	2	8	4	20		22	1	25	100		30	130	300	75	2000						
Leasant Grove	T. Cook, James, Walnut Grove, Mo.	G. E. Turner.									58		58	25	100		800						
Leasant Valley	T. C. Hudson, Marionville, Mo.	J. A. Russell.									73		73	90	70	150							
Leasant Valley	S. W. Hopper, Mansfield, Mo.	J. A. Russell.									100		100	49	50	100							
Leasant Valley	J. W. Smith, Phillipsburg, Mo.	Joseph Davis.									40		40	36	40		700						
Leasant Valley	John S. Gately, Springfield, Mo.	Joseph Davis.									35		35	4	50		800						
Leasant Valley	V. N. Bray, Springfield, Mo.	B. F. Logan.									33		33	100	600	1800	2000						
Leasant Valley	John Freeman, Seymour, Mo.	J. A. Russell.									22		22	50	100	125	3000						
Leasant Valley	John Freeman, Willard, Mo.	J. A. Russell.									13		13	7	20		1000						
Leasant Valley	H. T. Kolso, Willard, Mo.	G. E. Turner.									28		28	40	125	50	800						
Leasant Valley	W. F. Steele, Republic, Mo.	G. E. Turner.									30		30	40	40		800						
Leasant Valley	W. C. Druch, Lebanon, Mo.	G. E. Turner.									30		30	40	40		800						
			16	57	17	47	4	59	3	57	726	281	1009	690	1984	2225	15100	33	123		91	49	695

The following are added to this Presbytery from West Plains and St. Louis Presbyteries: Argo, Alton, Brookline, Kennett, Cabool, Cooks Station, Elk Creek, Emmissee, Dry Branch, Keyesville, Kings Highway, Hickory Grove, Lucas Ave., Mt. View, Mt. Grove, Mammoth Springs, New Providence, New Hope, Oak Hill, Pleasant Plains, Pleasant Valley, Pine, Springfield Ave., Salem, Steele, West Plains, Walnut Grove, Wilderness, Willow Spring.

Name of Church.	Clerk of the Session and Postoffice.	Minister now in Charge.	No. of Elders	No. of Deacons	No. of Adult Baptisms	No. of Infant Baptisms	No. of Additions by Letter	Total Number of Additions	No. of Resident Members	No. of Non-resident Members	Total Number of Members	Total No. in Sunday School	Amount Paid to Pastor or Supply	Amount Expended in Building and Repairing	Total Value of Church Property	Education	Missions and Church Erection	Publication	S. S. and Young People's Work	All Other Purposes	Ministerial Relief	
Sweetwater—Con.																						
Camp Springs	Jno. Harris, Camp Springs, Tex.	W. M. Bennett.	1	4	2	1	6	6	36	4	36	40	100		2,500		10	1			2	
Champion	Adams, Champion, Tex.	W. M. Bennett.	1	1	1	1	6	7	14	4	18	35										
Dora	A. W. Cook, Dora, Tex.	D. B. Norman.	1	3	1	1	6	7	14	4	18	35										
Grady	L. McCombs, Rotan, Tex.	W. M. Bennett.	1	3	1	1	3	3	9	3	12	30	80									
Hilton	Mrs. J. B. Baird, Hilton, Tex.	D. B. Norman.	1	3	1	1	3	3	9	3	12	30	30									
McCaslin	Robt. Long, McCaslin, Tex.	L. B. McCaslin.	1	3	1	1	3	3	9	3	12	30	30									
Maryneal	D. B. Boatright, Maryneal, Tex.	D. B. Norman.	1	3	1	1	3	3	9	3	12	30	30									
Parker	N. M. Whitesides, Harpersville, Tex.	W. A. Clack.	1	3	1	1	3	3	9	3	12	30	30									
Pleasant Hill	U. V. Cooper, Rainger, Tex.	W. A. Clack.	1	3	1	1	3	3	9	3	12	30	30									
Ranger	John Davis, Big Springs, Tex., R. 1.	L. B. McCaslin.	1	3	1	1	3	3	9	3	12	30	35									
Center Point	M. A. Wood, Carbon, Tex.	L. B. McCaslin.	1	3	1	1	3	3	9	3	12	30	35									
McCaslin Star	Wade Bates, Roby, Tex.	L. B. McCaslin.	1	3	1	1	3	3	9	3	12	30	200	28	2,500	150	450	35	80			
Roby	J. M. Elliott, Roscoe, Tex.	Missionary.	1	3	1	1	3	3	9	3	12	30	200	28	2,500	150	450	35	80			
Roscoe	L. M. Mabon, Rotan, Tex.	W. M. Bennett.	1	3	1	1	3	3	9	3	12	30	75									
Rotan	Jno. Garrett, Eolam, Tex.	L. B. McCaslin.	1	3	1	1	3	3	9	3	12	30	25		1,000							
Shady Grove	J. J. Fisher, Stamford, Tex.	L. B. McCaslin.	1	3	1	1	3	3	9	3	12	30	275	500	1,000							
Stamford	W. W. Beal, Sweetwater, Tex.	L. B. McCaslin.	1	3	1	1	3	3	9	3	12	30	300	500	1,000	110	420	35	35	70		
Sweetwater	A. A. Smith, Snyder, Tex.	L. B. McCaslin.	1	3	1	1	3	3	9	3	12	30	25									
Snyder	Elder Chism, Tahoka, Tex.	W. M. Bennett.	1	2	2	3	13	15	12	28	40	28	100	28	600							
Tahoka	J. M. Baker, Lorraine, Tex.	W. M. Bennett.	1	4	2	3	13	15	12	28	40	28	100	28	600							
Union Chapel	John Langly, West Brook, Tex.	W. M. Bennett.	1	2	1	1	3	3	9	3	12	30	45									
West Brook			18	96	15	9	39	32	75	533	81	624	365	17,000	540	17,100	490	2470	220	120	450	38

The following churches are unionized: Albritton, Anson, Arcoa, Baird, Bison, Borders' Chapel, Buffalo Gap, Carpenters Gap, Clairmont, Colorado, Cross Plains, Fairview, Gail, Jaytown, Liberty, Light, May, Merkie, Mesquite, Midway, Mt. Pleasant, Sabatino, Strawn, Tuscola, Wadley, Willow Point, White Mt., Zion.

FALLADEGA PRES.
Alabama Synod,
Millison's Chapel
Anniston*
Attalla
Bethel
Boney's Chapel
Choccolocco Springs
Choccolocco
Clear Creek
Cove Creek
Fairview*
F. L. Payne
Gadsden
Gadsden, Ala.

Name of Church.	Clerk of the Session and Postoffice.	Minister now in Charge.	No. Sun. Preaching	No. of Elders	No. Deacons	No. of Adult Baptisms	No. of Infant Baptisms	No. of Additions	No. of Additions by Letter	Total Number of Additions	No. of Resident Members	No. of Non-Resident Members	Total Number of Members	Total No. in Sunday School	Amount Paid to Pastor or Supply	Amount Expended in Building and Repairing	Total Value of Church Property	Education	Missions and Church Erection	Publication	S. S. and Young Peoples Work	Ministerial Relief	All Other Purposes
W. H. HITA PRES. ynola Synod.	Walter Askew, Foss, Okla.		1	1	1						10		10			1250							
	W. H. HITA PRES. ynola Synod.		1	1	1						12		12		150		800						10
	W. H. HITA PRES. ynola Synod.		1	1	1						12		12		150		800						10
	W. H. HITA PRES. ynola Synod.		1	1	1						12		12		150		800						10
	W. H. HITA PRES. ynola Synod.		1	1	1						12		12		150		800						10
	W. H. HITA PRES. ynola Synod.		1	1	1						12		12		150		800						10
	W. H. HITA PRES. ynola Synod.		1	1	1						12		12		150		800						10
	W. H. HITA PRES. ynola Synod.		1	1	1						12		12		150		800						10
	W. H. HITA PRES. ynola Synod.		1	1	1						12		12		150		800						10
	W. H. HITA PRES. ynola Synod.		1	1	1						12		12		150		800						10
	W. H. HITA PRES. ynola Synod.		1	1	1						12		12		150		800						10
	W. H. HITA PRES. ynola Synod.		1	1	1						12		12		150		800						10
	W. H. HITA PRES. ynola Synod.		1	1	1						12		12		150		800						10
	W. H. HITA PRES. ynola Synod.		1	1	1						12		12		150		800						10
	W. H. HITA PRES. ynola Synod.		1	1	1						12		12		150		800						10
	W. H. HITA PRES. ynola Synod.		1	1	1						12		12		150		800						10
	W. H. HITA PRES. ynola Synod.		1	1	1						12		12		150		800						10
	W. H. HITA PRES. ynola Synod.		1	1	1						12		12		150		800						10
	W. H. HITA PRES. ynola Synod.		1	1	1						12		12		150		800						10
	W. H. HITA PRES. ynola Synod.		1	1	1						12		12		150		800						10
	W. H. HITA PRES. ynola Synod.		1	1	1						12		12		150		800						10
	W. H. HITA PRES. ynola Synod.		1	1	1						12		12		150		800						10
	W. H. HITA PRES. ynola Synod.		1	1	1						12		12		150		800						10
	W. H. HITA PRES. ynola Synod.		1	1	1						12		12		150		800						10
	W. H. HITA PRES. ynola Synod.		1	1	1						12		12		150		800						10
	W. H. HITA PRES. ynola Synod.		1	1	1						12		12		150		800						10
	W. H. HITA PRES. ynola Synod.		1	1	1						12		12		150		800						10
	W. H. HITA PRES. ynola Synod.		1	1	1						12		12		150		800						10
	W. H. HITA PRES. ynola Synod.		1	1	1						12		12		150		800						10
	W. H. HITA PRES. ynola Synod.		1	1	1						12		12		150		800						10
	W. H. HITA PRES. ynola Synod.		1	1	1						12		12		150		800						10
	W. H. HITA PRES. ynola Synod.		1	1	1						12		12		150		800						10
	W. H. HITA PRES. ynola Synod.		1	1	1						12		12		150		800						10
	W. H. HITA PRES. ynola Synod.		1	1	1						12		12		150		800						10
	W. H. HITA PRES. ynola Synod.		1	1	1						12		12		150		800						10
	W. H. HITA PRES. ynola Synod.		1	1	1						12		12		150		800						10
	W. H. HITA PRES. ynola Synod.		1	1	1						12		12		150		800						10
	W. H. HITA PRES. ynola Synod.		1	1	1						12		12		150		800						10
	W. H. HITA PRES. ynola Synod.		1	1	1						12		12		150		800						10
	W. H. HITA PRES. ynola Synod.		1	1	1						12		12		150		800						10
	W. H. HITA PRES. ynola Synod.		1	1	1						12		12		150		800						10
	W. H. HITA PRES. ynola Synod.		1	1	1						12		12		150		800						10
	W. H. HITA PRES. ynola Synod.		1	1	1						12		12		150		800						10
	W. H. HITA PRES. ynola Synod.		1	1	1						12		12		150		800						10
	W. H. HITA PRES. ynola Synod.		1	1	1						12		12		150		800						10
	W. H. HITA PRES. ynola Synod.		1	1	1						12		12		150		800						10
	W. H. HITA PRES. ynola Synod.		1	1	1						12		12		150		800						10
	W. H. HITA PRES. ynola Synod.		1	1	1						12		12		150		800						10
	W. H. HITA PRES. ynola Synod.		1	1	1						12		12		150		800						10
	W. H. HITA PRES. ynola Synod.		1	1	1						12		12		150		800						10
	W. H. HITA PRES. ynola Synod.		1	1	1						12		12		150		800						10
	W. H. HITA PRES. ynola Synod.		1	1	1						12		12		150		800						10
	W. H. HITA PRES. ynola Synod.		1	1	1						12		12		150		800						10
	W. H. HITA PRES. ynola Synod.		1	1	1						12		12		150		800						10
	W. H. HITA PRES. ynola Synod.		1	1	1						12		12		150		800						10
	W. H. HITA PRES. ynola Synod.		1	1	1						12		12		150		800						10
	W. H. HITA PRES. ynola Synod.		1	1	1						12		12		150		800						10
	W. H. HITA PRES. ynola Synod.		1	1	1						12		12		150		800						10
	W. H. HITA PRES. ynola Synod.		1	1	1						12		12		150		800						10
	W. H. HITA PRES. ynola Synod.		1	1	1						12		12		150		800						10
	W. H. HITA PRES. ynola Synod.		1	1	1						12		12		150		800						10
	W. H. HITA PRES. ynola Synod.		1	1	1						12		12		150		800						10
	W. H. HITA PRES. ynola Synod.		1	1	1						12		12		150		800						10
	W. H. HITA PRES. ynola Synod.		1	1	1						12		12		150		800						10
	W. H. HITA PRES. ynola Synod.		1	1	1						12		12		150		800						10
	W. H. HITA PRES. ynola Synod.		1	1	1						12		12		150		800						10
	W. H. HITA PRES. ynola Synod.		1	1	1						12		12		150		800						10
	W. H. HITA PRES. ynola Synod.		1	1	1						12		12		150		800						10
	W. H. HITA PRES. ynola Synod.		1	1	1						12		12		150		800						10
	W. H. HITA PRES. ynola Synod.		1	1	1						12		12		150		800						10
	W. H. HITA PRES. ynola Synod.		1	1	1						12		12		150		800						10
	W. H. HITA PRES. ynola Synod.		1	1	1						12		12		150		800						10
	W. H. HITA PRES. ynola Synod.		1	1	1						12		12		150		800						10
	W. H. HITA PRES. ynola Synod.																						

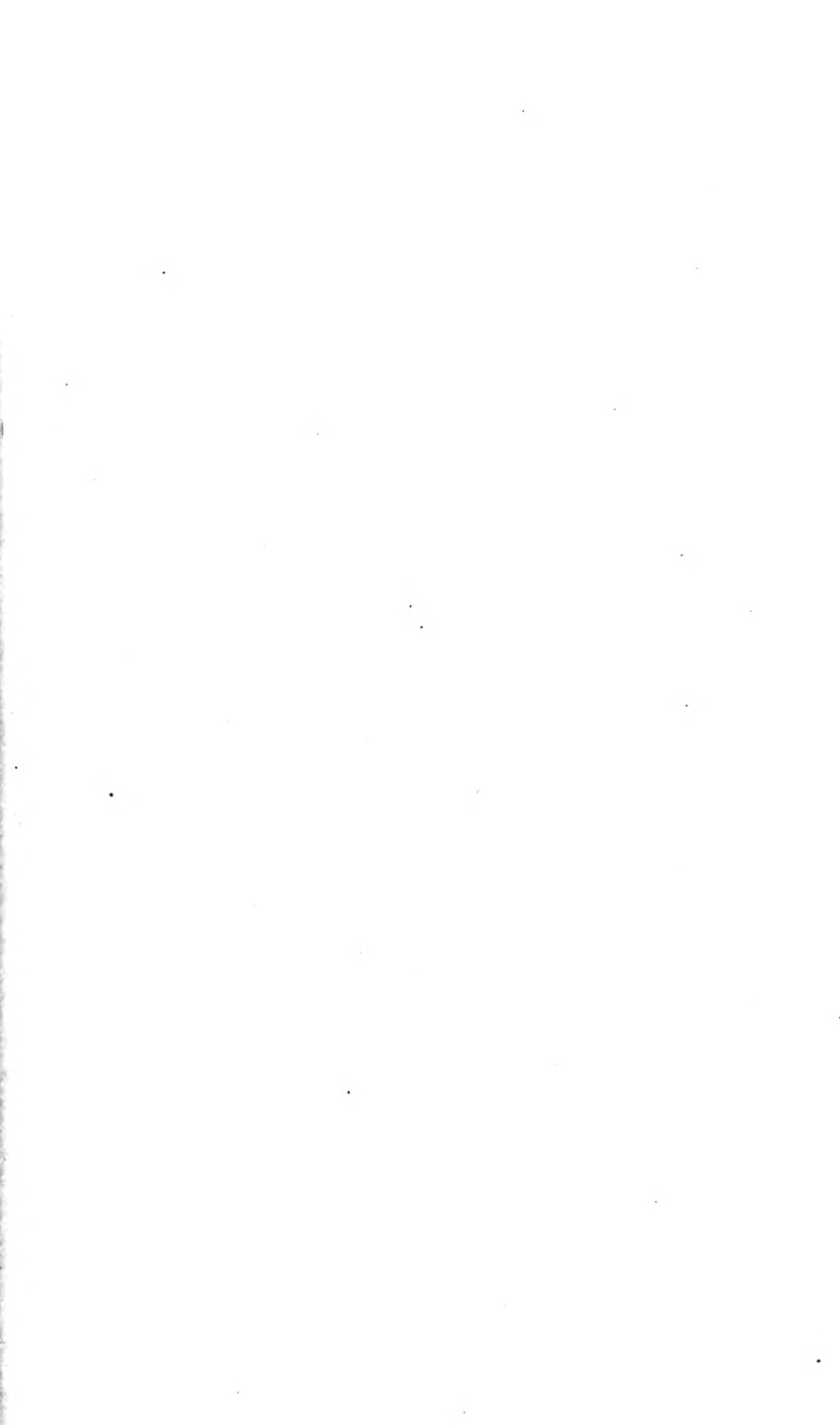

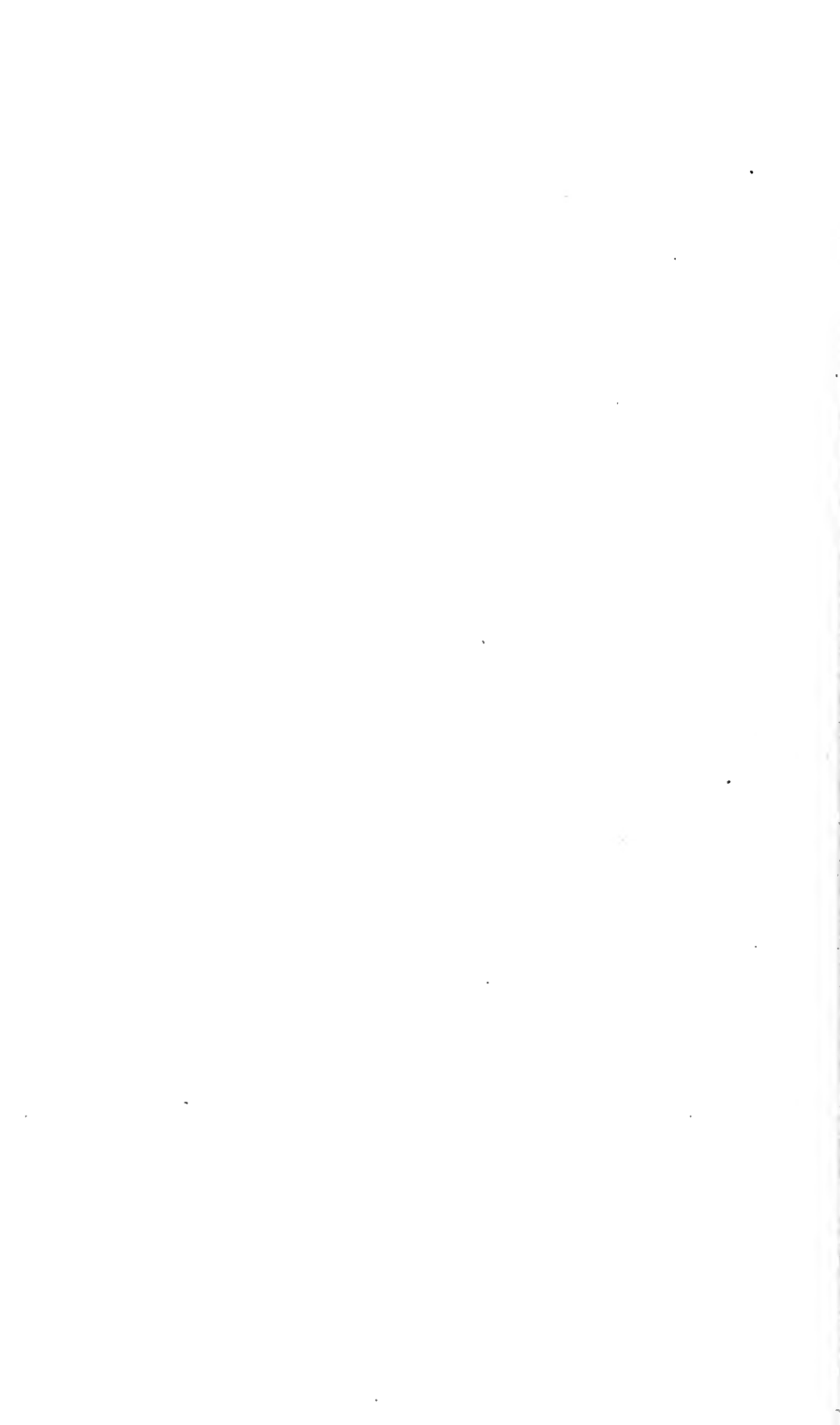

II. ASSEMBLY MEETINGS AND OFFICERS.

Historical Review of the Stated Meetings and Officers of the Cumberland Presbytery, The General Synod, and the General Assembly.

The Cumberland Presbytery, 1810-1813.

DATE	PLACE	MODERATOR	CLERK	Memb's
1810, Feb. 4.	Sam'l McAdow's house, Dickson County, Tenn.	Samuel McAdow.	Young Ewing	3
1810, Mar. 20.	Ridge Meeting-house, Sumner Co., Tenn.	Samuel McAdow.	Young Ewing	14
1810, Oct. 23.	Lebanon Meeting-house.	Finis Ewing.	Young Ewing	16
1811, Mar. 19.	Big Spring, Wilson Co., Tenn.	Robert Bell.	Young Ewing	19
1811, Oct. 9.	Ridge Meeting-house.	Thos. Calhoun.	David Foster	23
1812, Apr. 7.	Sugg's Creek Meeting-house.	Hugh Kirkpatrick.	Jas. B. Porter	28
1812, Nov. 3.	Lebanon, Ky.	Finis Ewing.	Hugh Kirkpatrick	22
1813, Apr. 6.	Beech Meeting-house, Sumner Co., Tenn.	Robert Bell.	Jas. B. Porter	34

The General Synod, 1813-1828.

DATE	PLACE	MODERATOR	CLERK	Memb's
1813, Oct. 5.	Beech Meeting-house.	William McGee.	Finis Ewing	13
1814, Apr. 5.	Sugg's Creek.	David Foster.	Jas. B. Porter	27
1815, Oct. 17.	Beech Meeting-house.	William Barnett.	David Foster	15
1816, Oct. 15.	Free Meeting-house, Tenn.	Thomas Calhoun.	David Foster	27
1817, Oct. 21.	Mt. Moriah, Ky.	Robert Donnell.	Hugh Kirkpatrick	22
1818, Oct. 20.	Big Spring, Tenn.	Finis Ewing.	Robert Bell	27
1819, Oct. 19.	Sugg's Creek, Tenn.	Sam'l King.	William Barnett	24
1820, Oct. 17.	Russellville, Ky.	Thomas Calhoun.	William Moore	30
1821, 3rd Tu. in Oct.	Russellville, Ky.	Minutes not recorded.	Minutes not recorded	
1822, Oct. 15.	Beech Meeting-house.	James B. Porter.	David Foster	47
1823, 3rd Tu. in Oct.	Russellville, Ky.	Minutes not recorded.	Minutes not recorded	
1824, Oct. 18.	Cane Creek, Tenn.	Sam'l King.	William Moore	68
1825, Oct. 18.	Princeton, Ky.	William Barnett.	Hiram McDaniel	76
1826, 3rd Tu. in Oct.	Russellville, Ky.	Minutes not recorded.	Minutes not recorded	
1827, Nov. 20.	Russellville, Ky.	Jas. S. Guthrie.	Laban Jones	63
1828, Oct. 21.	Franklin, Tenn.	Hiram A Hunter.	Richard Beard	94

MINUTES OF THE GENERAL ASSEMBLY

The General Assembly, 1829-1909.

DATE	PLACE	MODERATOR	CLERK	Members
1829, May 19	Princeton, Ky.	Thomas Calhoun	F. R. Cossitt	26
1830, May 18	Princeton, Ky.	James B. Porter	R. Cossitt	36
1831, May 17	Princeton, Ky.	Alex. Chapman	F. R. Cossitt	34
1832, May 15	Nashville, Tenn.	Sam'l King	F. R. Cossitt	36
1833, May 21	Nashville, Tenn.	Thomas Calhoun	F. R. Cossitt	35
1834, May 20	Nashville, Tenn.	F. R. Cossitt	James Smith	48
1835, May 19	Princeton, Ky.	Samuel King	James Smith	42
1836, May 17	Nashville, Tenn.	Reuben Burrow	James Smith	43
1837, May 16	Princeton, Ky.	Robert Donnell	James Smith	49
1838, May 15	Lebanon, Tenn.	Hiram A. Hunter	James Smith	47
1840, May 19	Elkton, Ky.	William Burrow	James Smith	55
1841, May 18	Owensboro, Ky.	William Ralston	C. G. McPherson	56
1842, May 17	Owensboro, Ky.	Milton Bird	C. G. McPherson	57
1843, May 16	Owensboro, Ky.	A. M. Bryan	C. G. McPherson	68
1845, May 20	Lebanon, Tenn.	Richard Beard	C. G. McPherson	95
1846, May 19	Owensboro, Ky.	M. H. Bone	C. G. McPherson	86
1847, May 18	Lebanon, Ohio	Hiram A. Hunter	C. G. McPherson	71
1848, May 16	Memphis, Tenn.	Milton Bird	C. G. McPherson	100
1849, May 15	Princeton, Ky.	John L. Smith	C. G. McPherson	75
1850, May 21	Clarksville, Tenn.	Reuben Burrow	Milton Bird	102
1851, May 20	Pittsburg, Pa.	Milton Bird	Milton Bird	71
1852, May 18	Nashville, Tenn.	David Lowry	Milton Bird	107
1853, May 17	Princeton, Ky.	H. S. Porter	Milton Bird	108
1854, May 16	Memphis, Tenn.	Isaac Shook	Milton Bird	112
1855, May 15	Lebanon, Tenn.	M. H. Bone	Milton Bird	101
1856, May 15	Louisville, Ky.	Milton Bird	Milton Bird	99
1857, May 21	Lexington, Mo.	Carson P. Reed	Milton Bird	106
1858, May 20	Huntsville, Ala.	Felix Johnson	Milton Bird	124
1859, May 19	Evansville, Ind.	T. B. Wilson	Milton Bird	131
1860, May 17	Nashville, Tenn.	S. G. Burney	Milton Bird	168
1861, May 16	St. Louis, Mo.	A. E. Cooper	Milton Bird	51
1862, May 15	Owensboro, Ky.	P. G. Rea	Milton Bird	58
1863, May 21	Alton, Ill.	Milton Bird	Milton Bird	73
1864, May 19	Lebanon, Ohio	Jesse Anderson	Milton Bird	65
1865, May 18	Evansville, Ind.	Hiram Douglas	Milton Bird	78

DATE	PLACE	MODERATOR	CLERK	Members
1866, May 17	Owensboro, Ky.	Richard Beard.	Milton Bird	155
1867, May 16	Memphis, Tenn.	J. B. Mitchell.	Milton Bird	176
1868, May 21	Lincoln, Ill.	G. W. Mitchell.	Milton Bird	184
1869, May 20	Murfreesboro, Tenn.	S. T. Anderson	Milton Bird	173
1870, May 19	Warrensburg, Mo.	J. C. Provine	Milton Bird	167
1871, May 18	Nashville, Tenn.	J. B. Logan	Milton Bird	173
1872, May 16	Evansville, Ind.	C. H. Bell.	Milton Bird	182
1873, May 15	Huntsville, Ala.	J. W. Poindexter.	John Frizzell	165
1874, May 21	Springfield, Mo.	T. C. Blake.	John Frizzell	185
1875, May 20	Jefferson, Texas	W. S. Campbell.	John Frizzell	169
1876, May 18	Bowling Green, Ky.	J. M. Gill.	John Frizzell	184
1877, May 17	Lincoln, Ill.	A. B. Miller.	John Frizzell	171
1878, May 16	Lebanon, Tenn.	D. E. Bushnell.	John Frizzell	205
1879, May 15	Memphis, Tenn.	J. S. Grider.	John Frizzell	143
1880, May 20	Evansville, Ind.	A. Templeton.	John Frizzell	194
1881, May 19	Austin, Texas.	W. J. Darby.	John Frizzell	187
1882, May 18	Huntsville, Ala.	S. H. Buchanan.	John Frizzell	183
1883, May 17	Nashville, Tenn.	A. J. McGlumphey.	T. C. Blake	204
1884, May 15	McKeesport, Pa.	John Frizzell.	T. C. Blake	148
1885, May 21	Rentonville, Ark.	G. T. Stainback.	T. C. Blake	185
1886, May 20	Sedalia, Mo.	E. B. Crisman.	T. C. Blake	193
1887, May 19	Covington, Ohio.	Nathan Green.	T. C. Blake	187
1888, May 17	Waco, Texas.	W. H. Black.	T. C. Blake	217
1889, May 16	Kansas City, Mo.	J. M. Hubbert.	T. C. Blake	217
1890, May 15	Union City, Tenn.	E. G. McLean.	T. C. Blake	220
1891, May 21	Owensboro, Ky.	E. F. Beard.	T. C. Blake	213
1892, May 19	Memphis, Tenn.	W. S. Danley.	T. C. Blake	229
1893, May 18	Little Rock, Ark.	W. T. Ferguson.	T. C. Blake	226
1894, May 17	Eugene, Ore.	F. R. Earl.	T. C. Blake	167
1895, May 16	Meridian, Miss.	M. B. DeWitt.	T. C. Blake	208
1896, May 21	Birmingham, Ala.	A. W. Hawkins.	J. M. Hubbert	200
1897, May 20	Chicago, Ill.	H. S. Williams.	J. M. Hubbert	224
1898, May 19	Marshall, Mo.	H. H. Norman.	J. M. Hubbert	221
1899, May 18	Denver, Colo.	J. M. Halsell.	J. M. Hubbert	181
1900, May 17	Chattanooga, Tenn.	H. C. Bird.	J. M. Hubbert	230
1901, May 16	West Point, Miss.	E. E. Morris.	J. M. Hubbert	226
1902, May 15	Springfield, Mo.	S. M. Templeton.	J. M. Hubbert	255

DATE	PLACE	MODERATOR	CLERK	Membr's
1903, May 21	Nashville, Tenn.	R. M. Tinnon	J. M. Hubbert	247
1904, May 19	Dallas, Texas	W. E. Settle	J. M. Hubbert	251
1905, May 18	Fresno, Calif.	J. B. Hale	J. M. Hubbert	249
1906, May 17	Decatur, Ill.	Ira Landrith	J. M. Hubbert	279
1906, May 27	Decatur, Ill.	J. L. Hudgins	T. H. Padgett	106
1907, May 17	Dickson, Tenn.	A. N. Eshman	J. L. Goodknight	140
1908, May 21	Corsicana, Texas	F. H. Prendergast	J. L. Goodknight	136
1909, May 29	Bentonville, Ark.	J. T. Barbee	J. L. Goodknight	142

III. THE SYNODS: THEIR PRESBYTERIES, MEETINGS AND OFFICERS.

SYNODS	PRESBYTERIES	PLACE	TIME	MODERATOR	STATED CLERK
I. Alabama	1. Birmingham	Gadsden, Ala.	Oct. 1909	P. H. Harris, Birmingham, Ala.	R. S. Hudson, Gaylesville, Ala.
	2. Florida				
	3. McGready				
	4. Robert-Donnell				
	5. Springville				
	6. Talladega				
II. Arkansas	1. Bartholomew	Clarksville, Ark.	Oct. 21, 1909	J. M. Russell	J. S. Hall, Bentonville, Ark.
	2. Burrow				
	3. Fort Smith				
	4. Little Rock				
	5. Morrilton				
	6. Mound Prairie				
	7. Porter				
	8. White River				
III. Illinois	1. Decatur	Loogootee, Ill.	Oct. 19, 1909	J. C. Momyer, Petersburg, Ill.	J. H. Milholland, Charleston, Ill.
	2. Ewing				
	3. Foster				
	4. Illinois				
	5. Lincoln				
	6. Mt. Vernon				
	7. Sangamon				
	8. Vandalia				
IV. Indiana	1. Indiana	Owensville, Ind.	Sept. 28, 1909	A. C. DeForest, Evansville, Ind.	J. L. Stocking, Evansville, Ind.
	2. Morgan				
	3. Wabash				

SYNODS	PRESBYTERIES	PLACE	TIME	MODERATOR	STATED CLERK
V. Indianola.....	1. Chickasaw..... 2. Choctaw..... 3. Greer..... 4. Oklahoma..... 5. Washita.....	Pleasant Cove, near Antlers, Okla.	Nov. 12, 1909..... 8 P. M.	G. E. Greer..... McComb, Okla.	F. A. Brown, Duncan, Okla.
VI. Iowa.....	1. Colesburg..... 2. Iowa..... 3. West Iowa.....	R. S. Maupin..... Marceline, Mo.	W. L. Collins, Pleasant Grove, Iowa.
VII. Kansas.....	1. Fort Scott..... 2. Kansas City..... 3. Nebraska..... 4. Rocky Mountain 5. Wichita..... Disorganized.....	All Unionized, except Rocky Mountain.
VIII. Kentucky.....	1. Cumberland..... 2. Leitchfield..... 3. Logan..... 4. Louisville..... 5. Mayfield..... 6. Owensboro..... 7. Princeton.....	Central City, Ky.....	Oct. 26, 1909..... 7:30 P. M.	S. H. Eshman..... Bowling Green, Ky.	E. B. McEuen, Sacramento, Ky.
IX. Mississippi.....	1. Mississippi..... 2. New Hope..... 3. Yazoo.....	West Point.....	Oct. 1909.....	J. J. McClelland..... West Point, Miss.	J. M. Hart, Pickens, Miss.
X. Missouri.....	1. Lexington..... 2. McGee..... 3. New Lebanon..... 4. Ozark..... 5. Platte..... 6. Springfield..... 7. West Prairie.....	Pertle Springs, Missouri.	Aug. 24, 1909.....	J. E. Cortner..... Marshall, Mo.	A. W. Green, St. Joseph, Mo.
XI. Ohio.....	1. Athens..... 2. Columbus..... 3. Miami.....	Unionized..... Disorganized.	Columbus alone has one Minister
XII. Oregon.....	1. Portland..... 2. Walla Walla..... 3. Williamette.....	Unionized..... Disorganized.

SYNODS	PRESBYTERIES	PLACE	TIME	MODERATOR	STATED CLERK
XIII. Pacific.....	1. California..... 2. Los Angeles..... 3. Tulare.....	Fresno, Calif.....	Oct. 14, 1909.....	J. J. Henry..... San Francisco, Calif.	J. J. Sitton, San Leandro, Calif.
XIV. Pennsylvania	1. Alleghaney..... 2. Pennsylvania..... 3. Pittsburg..... 4. Union.....	Unionized..... Disorganized.
XV. Tennessee.....	1. Chattanooga..... 2. Clarksville..... 3. Cookeville..... 4. East Tennessee. 5. Elk..... 6. Knoxville..... 7. Lebanon..... 8. McMinnville..... 9. Richland.....	Chattanooga, Tenn.	Oct. 12, 1909..... 7 P. M.	J. M. Ashford..... Columbia, Tenn.	J. H. Fussell, Columbia, Tenn.
XVI. Texas.....	1. Austin..... 2. Amarilla..... 3. Brownwood..... 4. Corsicana..... 5. Dallas-Bonham.. 6. Denton..... 7. Greenville..... 8. Gregory..... 9. Louisiana..... 10. Marshall..... 11. Red River..... 12. Sweetwater..... 13. Texas..... 14. Waco..... 15. Weatherford.....	San Angelo, Tex....	Oct. 21, 1909.....	J. H. Hendricks.... Clarksville, Texas.	S. C. Lockett, Dallas, Texas.
XVII. West Tennessee.....	1. Hopewell..... 2. Madison..... 3. Memphis..... 4. Obion.....	McKenzie, Tenn....	Oct. 19, 1909.....	Rev. C. A. Davis, Brunswick, Tenn., R. R. 1	Rev. P. F. Johnson, McKenzie, Tenn.

IV. MINISTERS: DEAD---LOST--ORDAINED---GAINED.**MINISTERS LOST BY DEATH.**

NAME AND POSTOFFICE	PRESBYTERY	DATE
Marshall, Jesse, Round Rock, Texas.....	Austin	June 19, 1908
Gibson, W. E., Garvin, Oklahoma.....	Choctaw-Cherokee	April 17, 1909
Anderson, W. J., Bloomington, Tenn.....	Cookeville	Nov. 10, 1908
Apple, Wm., Cookeville, Tenn.....	Cookeville	Feb. 18, 1909
Moss, R. W., Hilham, Tenn.....	Cookeville	Jan. 18, 1909
Ferris, E. D., Dallas, Texas.....	Dallas-Bonham	1909
Rose, C. M., Booneville, Arkansas.....	Fort Smith	Nov. 1908
Ashmore, H. H., Peoria, Ill.....	Foster	Nov. 5, 1908
Whitlock, Thomas, Homer, Ill.....	Foster	1909
Gregory, W. J., Chico, Texas.....	Gregory	Feb. 7, 1909
Gill, J. M., D. D., Elkton, Ky.....	Logan	1908
Tatum, A. C., Nashville, Tenn.....	McMinnville	Feb. 17, 1909
Thompson, I. L., Smithville, Tenn.....	McMinnville	Nov. 6, 1908
Holmes, S. H., Savannah, Tenn.....	Madison	Nov. 14, 1908
Burrow, A. G., Memphis, Tenn.....	Memphis	Mar. 18, 1909
Calhoun, J. B., Obion, Tenn.....	Obion	Nov. 9, 1908
Moore, R. A., Flat Rock, Texas.....	Princeton	April 5, 1909
Miller, R. D., Petersburg, Illinois.....	Sangamon	Nov. 29, 1908
O'Dell, S. S. (Licentiate), Oakland, Mo.....	Springfield	Mar. 22, 1909
Chadick, S. R., Gilmer, Texas.....	Marshall	Feb. 12, 1909
Buchanan, Thos., Hendersonville, Tenn.....	Lebanon	June 13, 1908
Givens, N., Waxahachie, Texas.....	Weatherford	May, 1908
Laird, J. S., Laird, Miss.....	Mississippi	1909
McLeskey, Joe, Paducah, Ky.....	Obion	May, 1909

MINISTERS GONE TO OTHER DENOMINATIONS.

NAMES	PRESBYTERY	SYNOD	DATE
N. F. Walker.....	East Tennessee	Tennessee	Oct. 3, 1908
M. C. Brown	Ewing	Illinois	Sept. 17, 1908
W. L. Campbell	Foster	Illinois	1908
J. R. Higdon	Leitchfield	Kentucky	Aug. 1908
S. A. Hughart	Foster	Illinois	1908
S. J. Richey	Leitchfield	Kentucky	Aug. 1908
J. S. Reeder	Foster	Illinois	1908
I. V. Stines	Ozark	Missouri	Deposed
F. F. Cotton	Porter	Arkansas	July, 1908
R. Lee Kirkland, D. D.....	Indiana	Indiana	April 7, 1909
C. M. Samply	Weatherford	Texas (to M. E. Church).....	1909

MINISTERS GAINED BY ORDINATION.

NAMES	PRESBYTERY	SYNOD	DATE
L. M. Small	Amarillo	Texas	April 11, 1909
W. M. Carpenter	Birmingham	Alabama	Mar. 8, 1909
W. H. Butler	Chickasaw	Indianola	Oct. 7, 1908
Turner Cole	Choctaw-Cherokee	Indianola	Sept. 1908
E. P. Willis	Choctaw-Cherokee	Indianola	April 24, 1909
W. A. Blades	Clarksville	Tennessee	Oct. 12, 1908
Wm. Broome	Clarksville	Tennessee	Oct. 12, 1908
C. C. Thompson	Corsicana	Texas	April 10, 1909
D. Mack Fullerton.....	Corsicana	Texas	April 10, 1909

James W. Hepburn	Foster	Illinois	April 3, 1909
R. H. Galey	Hopewell	West Tennessee	Mar. 27, 1909
L. E. McCoy	Hopewell	West Tennessee	Mar. 27, 1909
J. T. Coleman	Illinois	Illinois	April 10, 1909
D. W. Hammock	Illinois	Illinois	Sept. 5, 1908
John A. McLane	Illinois	Illinois	April 10, 1909
A. C. DeForest	Indiana	Indiana	Oct. 9, 1909
Grover C. Krieg	Indiana	Indiana	April 7, 1909
Jonas A. Myers	Indiana	Indiana	April 7, 1909
M. G. Cundiff	Leitchfield	Kentucky	Aug. 1908
I. C. Odum	McMinnville	Tennessee	Mar. 20, 1909
S. E. Cawood	Madison	West Tennessee	Mar. 14, 1909
W. I. Seaton	Madison	West Tennessee	Mar. 14, 1909
Wm. McDougall	Marshall	Texas	Oct. 10, 1908
J. W. Alford	Morrilton	Arkansas	
A. J. Baker	New Lebanon	Missouri	Oct. 3, 1908
S. L. Noel	Obion	West Tennessee	Mar. 17, 1909
A. S. McDaniel	Platte	Missouri	Sept. 10, 1908
B. G. Guerian	Porter	Arkansas	Feb. 28, 1909
M. M. James	Porter	Arkansas	Feb. 28, 1909
J. W. Harris	Porter	Arkansas	July, 1908
E. B. Lloyd	Porter	Arkansas	July, 1908
J. R. Walker	Porter	Arkansas	July, 1908
S. F. Sands	Richland	Tennessee	1903
J. Wesley Flowers	Richland	Tennessee	Fall, 1908
Richard Bayles	Weatherford	Texas	Sept. 1908

MINISTERS RECEIVED FROM OTHER DENOMINATIONS.

NAMES	PRESBYTERY	SYNOD	DATE
J. E. Powers	Clarksville	Tennessee	Oct. 12, 1908
J. W. Pearson	Dallas-Bonham	Texas	Mar. 18, 1909
N. C. Osborne	Dallas-Bonham	Texas	Aug. 30, 1908
W. J. Walker	Gregory	Texas	May 1, 1909
J. C. Ross	Hopewell	West Tennessee	Oct. 3, 1908
D. A. Wheat	Ozark	Missouri	
J. E. Barker	Porter	Arkansas	July, 1908
W. F. Mize	Porter	Arkansas	July, 1908
R. W. Reynolds	Fort Smith	Arkansas	Feb. 25, 1909



V. ALPHABETICAL LIST OF PRESBYTERIES.

AMARILLO—(Texas Synod.)

Baker, B. H.	Hereford	Texas
Carter, O. W.	Portales	New Mexico
Garrell, C. N.	Quanah	Texas
Norwood, C. W. C., S. C.	Canadian	Texas
Rogers, W. J.	Bomarton	Texas
Stanfield, J. T.	Chlco	Texas
Small, L. M.	Wellington	Texas

AUSTIN—(Texas Synod.)

Hudson, John, S. C.	Round Rock	Texas
Griffiths, W. G.	Liberty Hill	Texas
Potts, J. D.	Austin	Texas
Stevenson, J. L.	Round Rock	Texas

LICENTIATES:—

Davis, L. H.	Liberty Hill	Texas
Speegle, E. H.	Weir	Texas

CANDIDATES:—

Hyland, T. W.	Leander	Texas
---------------	---------	-------

BARTHOLOMEW—(Arkansas Synod.)

Douglas, T. S.	Bearden	Arkansas
Clampitt, F. A.	Bearden	Arkansas
Hogue, E. L.	Monticello	Arkansas
Newton, W. H.	Rest	Arkansas
Newton, T. A.	Hampton	Arkansas
West, T. J., S. C.	Brooks	Arkansas
West, J. W.	Lamont	Arkansas
Willmon, Joseph	Brooks	Arkansas

CANDIDATES:—

Leonard, A. J.		Arkansas
----------------	--	----------

BIRMINGHAM—(Alabama Synod.)

Carpenter, W. M.	Birmingham, R. R. 3	Alabama
Lee, B. E., S. C.	Vance	Alabama
Lee, P. D.	Montevals	Alabama
Lewis, J. D.	Birmingham	Alabama
Murray, Alex. A.	Sloss	Alabama
Oglesby, S. G.	Greenpond	Alabama
Ried, T. G.	East Lake	Alabama

BROWNWOOD—(Texas Synod.)

Atkinson, Alonzo	Goldthwaite	Texas
Atkinson, J. B.	Sterling City	Texas
Bailey, W. J.	Santa Anna	Texas
Campbell, J. P.	San Angelo	Texas
Hodge, R. A.	Sherwood	Texas
Hubbert, G. O.	San Angelo	Texas
Sharp, L. C.	San Saba	Texas
Smith, A. J.	Mereta	Texas
White, W. H., S. C.	Brownwood	Texas
Wright, J. B.	Waldrip	Texas

LICENTIATES:—

Wall, W. L.	San Angelo	Texas
-------------	------------	-------

BURROW—(Arkansas Synod.)

Chase, W. D.	Brinkley	Arkansas
Forsythe, S. P.	Gainesville	Arkansas
Hargett, J. W.	Bonnerville	Arkansas
Hendrick, E. W.	Piggott	Arkansas
Hipps, D. A.	Paragould	Arkansas
Phillips, J. T.	Boydsville	Arkansas
Thompson, A. C.	Wynne	Arkansas
Winstead, W. S.	Rector	Arkansas

CALIFORNIA—(Pacific Synod.)

Conrad, E. F.	Arroyo Grande	California
Gam, Sing Quah	Canton	China
Henry, J. J.	San Francisco, 414 Edinburgh St.	California
Pascoe, Henry	Glenville	California
Sitton, J. J., S. C.	San Leandro	California
Sitton, S. P.	San Jose, 31 So. 9th St.	California
Wong, Hong	San Francisco, 1103 Stockton St.	California

LICENTIATES:—

Fitzwater, J. E.	San Francisco, 2223 Pine St.	California
Whitten, D. L.	San Francisco, 3575 17th St.	California

CANDIDATES:—

Hee, Alex. Pong	Bakersfield	California
-----------------------	-------------------	------------

CHATTANOOGA—(Tennessee Synod.)

Berryhill, A. J.	Cleveland	Tennessee
Folsom, J. W.	Leesburg	Florida
Hunt, M. A., S. C.	St. Elmo	Tennessee
Lawson, R. F.	Cleo	Tennessee*
Mason, R. L.	Cleveland	Tennessee
McGhee, Z. M.	E. Chattanooga	Tennessee
Miller, J. H.	Cohutta	Georgia*
Remsey, S. A.	Cleveland	Tennessee
Watson, W. H.	Victoria	Tennessee
Whitener, J. A.	Dayton	Tennessee
Wood, D. H.	Brittville	Tennessee*

LICENTIATES:—

Guinn, B. F.	Brittville	Tennessee*
Wood, T. L.	Brittville	Tennessee*

CHICKASAW—(Indianola Synod.)

Benge, W. H.	Center	Oklahoma
Blasingame, D. F.	Iona	Oklahoma
Brown, F. A., S. C.	Duncan, R. R. 2	Oklahoma
Bullard, M. L.	Ada	Oklahoma
Butler, W. H.	Mangum	Oklahoma
Carmichael, T. C.	Wynnewood	Oklahoma
Carpenter, R.	Tishomingo	Oklahoma
Jones, J. J.	Sulphur	Oklahoma
Sexton, W. A.	Elmore	Oklahoma
Stockton, E. D.	Meers	Oklahoma

LICENTIATES:—

Bell, J. E.	Wynnewood	Oklahoma
Peck, B. F.	Center	Oklahoma

CHOCTAW-CHEROKEE—(Indianola Synod.)

Billy, Edmund	Duncan	Oklahoma
Bond, Henry J., S. C.	Atoka	Oklahoma
Byington, Alonzo	Haworth	Oklahoma
Carnes, Jackson	Calro	Oklahoma
Cass, W. M.	Garland	Oklahoma
Cole, Turner	Antlers	Oklahoma
Cole, Wilson	Zoraya	Oklahoma
Foster, Abel	Duncan	Oklahoma
Hall, William	Stringtown	Oklahoma
Harley, S. D.	Haworth	Oklahoma
Harrison, J. D.	Atoka	Oklahoma
Hudson, C. J.	Zoraya	Oklahoma
Ischomer, Phillip	Garvin	Oklahoma
Jones, Easman	Cerrogordo	Arkansas
Lish, J. S.	McCurtain	Oklahoma
Nicholls, Isiah	Boswell	Oklahoma
Perkin, N. A.	Caney	Oklahoma
Peter, Stephen	Shay	Oklahoma
Ray, J. R.		Oklahoma
Willis, E. P.	Garvin	Oklahoma

LICENTIATES:—

Jefferson, Daniel	Goodwater	Oklahoma
John, Cephus	Garvin	Oklahoma
Prudhom, Charles	Goodwater	Oklahoma

CANDIDATES:—

Belvin, Solomon	Boswell	Oklahoma
Bohanon, Emeziah	Albion	Oklahoma
Byington, Thomas	Haworth	Oklahoma
Cole, Anderson	Duncan	Oklahoma
Dyer, David	Eagletown	Oklahoma
Scott, Sampson	Boswell	Oklahoma
Wade, Kingsbury	Coalgate	Oklahoma
Wallace, Jesse	Ludlow	Oklahoma
White, Ervin	Ludlow	Oklahoma
William, Austin	Coalgate	Oklahoma

CLARKSVILLE—(Tennessee Synod.)

Arterburn, F. P.	Springfield	Tennessee
Blades, W. A.	Erlin	Tennessee
Boaz, J. L.	Dogwood	Tennessee
Brinkley, H. H.	McEwen, R. R. 3	Tennessee
Brovine, Wm.	Clarksville, R. F. D.	Tennessee
Castello, V. B.	Guthrie, R. F. D.	Kentucky
Cunningham, R. M.	Palmyra	Tennessee
Green, W. H.	Erlin	Tennessee
Knight, J. R.	McEwen, R. R. 3	Tennessee
Larkins, B. B.	Denver	Tennessee
McCaslin, R. J.	Dickson	Tennessee
Powers, J. E.	Vanleer	Tennessee
Rye, J. J.	Clarksville	Tennessee
Sykes, A. H.	Slayden, R. F. D.	Tennessee

LICENTIATES:—

Potter, H. L.	Erlin	Tennessee
---------------	-------	-----------

CANDIDATES:—

Clinard, A. W.	Springfield	Tennessee
Powers, C. T.	Erlin	Tennessee
Phillips, G. W.	Springfield	Tennessee

COLESBURG—(Iowa Synod.)

Bishop, P. W., S. C.....	Gilbert Station	Iowa
Hill, R. S.	Macomb	Illinois
Sharp, H. C.	DeWitt	Illinois

COLUMBUS—(Ohio Synod.)

Grossman, R. N., S. C....	Frederickstown	Ohio
---------------------------	----------------------	------

COOKEVILLE—(Tennessee Synod.)

Berry, T. N.	Pacific.....	Tennessee
Cantrell, W. C.	Allred.....	Tennessee
Copeland, Hilery	Star Point.....	Tennessee
McDonald, J. P., S. C....	Chestnut Mound.....	Tennessee
Oaks, B. S.	Deer Lodge.....	Tennessee
Smith, T. G.	Gainsboro.....	Tennessee
Swearingin, —	Cookeville, R. R. 3.....	Tennessee

LICENTIATES:—

Brady, James M.	Livingston.....	Tennessee
Dycus, W. M.	Dycus.....	Tennessee
Hufhines, Frank	Haydenburg.....	Tennessee
Hufhines, J. E.	Hilham.....	Tennessee
Martin, E. L. B.	Oakley.....	Tennessee
Peek, W. H.	Henard.....	Tennessee
Stone, A. C.	Pleasant Shade.....	Tennessee

CORSICANA—(Texas Synod.)

Bowmer, B. E.	Hubbard.....	Texas
Cheatham, A. B.	Hillsboro.....	Texas
Fullerton, D. Mack	Dawson.....	Texas
Hornbeak, J. W.	Corsicana.....	Texas
Lackey, J. A.	Rice.....	Texas
Lackey, W. J.	Corsicana.....	Texas
Lockett, S. C., S. C.....	Whitney.....	Texas
Shiffett, T. M.	Leland.....	Texas
Thompson, C. C.	Corsicana.....	Texas
Vaughan, M. M.	Midlothian.....	Texas
Wilkes, M. A.	Hubbard.....	Texas

CUMBERLAND—(Kentucky Synod.)

Cook, J. M.	Knob Lick.....	Kentucky
Daugherty, H. B.	Alone.....	Kentucky
Dilley, D. B.	Glasgow, R. R. 5.....	Kentucky
Henderson, B. H.	Summersville.....	Kentucky
Houk, G. W.	Monroe.....	Kentucky
Kirgan, J. L.	Lecta.....	Kentucky
Menzles, James	Columbia.....	Kentucky
Porter, B. D.	Node.....	Kentucky

CANDIDATES:—

Fankin, J. W.	Keltner.....	Kentucky
Henry, W. G.	Center.....	Kentucky

DALLAS-BONHAM—(Texas Synod.)

Adams, J. H.	Mineral Wells.....	Texas
McFarland, F. M.	Sherman.....	Texas
Morris, John R.	Whitney.....	Texas
Morris, Mrs. Bessie C.	Whitney.....	Texas
Osborne, N. C.	Bailey.....	Texas
Pearson, J. W.	Dallas.....	Texas
Russell, G. B., D. D., S. C....	Fort Worth (820 Granger St.).....	Texas

DECATUR—(Illinois Synod.)

Bankston, W. L.	Blue Mound	Illinois
Hughley, J. H.	Decatur	Illinois
Wyckoff, J. M., S. C.	Sullivan	Illinois

DENTON—(Texas Synod.)

Brewer, W. L.	Decatur	Texas
Campbell, J. A.	Denton	Texas
Chaffin, J. W.	Denton	Texas
Dysert, E. D.	Cumberland	New Mexico
Griffith, F. M.	Denton	Texas
Hunter, B. L.	Valley View	Texas
Mason, J. P.	Pilot Point	Texas
Rodgers, A. W.	Norman	Oklahoma

LICENTIATES:—

Hays, M. L.	Gainesville	Texas
------------------	-------------------	-------

CANDIDATES:—

Adams, J. J.	McAlister	Oklahoma
Andres, W. B.	Munster	Texas
Edwards, R. S.	Forestburg	Texas

EAST TENNESSEE—(Tennessee Synod.)

Brown, W. A.	Baileyton	Tennessee
Cluck, D. W.	Parrotsville	Tennessee
Dishman, J. W.	Greeneville	Tennessee
Dobson, R. M.	Greeneville	Tennessee
Self, W. F.	Greeneville	Tennessee

LICENTIATES:—

Rader, D. R.	Mohawk	Tennessee
-------------------	--------------	-----------

CANDIDATES:—

Quinn, Oscar	Morristown	Tennessee
--------------------	------------------	-----------

EIK—(Tennessee Synod.)

Burks, W. F.	Chattanooga	Tennessee
Erwin, W. W., S. C.	Boons Hill	Tennessee
Foster, J. W.	Camargo	Tennessee
Harmond, F. P.	Lewisburg	Tennessee
Hendrix, T. M.	Lewisburg	Tennessee
Meadows, A. M.	Lewisburg	Tennessee
Simmons, J. W.	Winchester	Tennessee
Stem, R. L.	Shelbyville	Tennessee
Stroud, C. G.	Lincoln	Tennessee
Waggoner, D. J.	Prairie Plains	Tennessee

LICENTIATES:—

Bean, M. A.	Prairie Plains	Tennessee
Bradford, Thos.	Lewisburg, R. R. 15	Tennessee
Gentry, W. H.	Chapel Hill, R. R. 2	Tennessee
Gentry, S. J.	Unionville, R. R. 1	Tennessee
Smith, D. B.	Boons Hill	Tennessee
Styles, J. W.	Fayetteville	Tennessee

EWING—(Illinois Synod.)

Cheek, D. W.	Norris City	Illinois
Cowgur, W. A.	Rileyville	Illinois
Davis, W. E.	Omaha	Illinois
Haley, W. J.	Eldorado	Illinois

McMurtry, H.	Gossett	Illinois
Roberts, M. M., S. C.	Gossett	Illinois
Sneed, W. J.	Ina	Illinois

CANDIDATES:—

Cook, Edward	Norris City	Illinois
Hill, W. E.	Gossett	Illinois
Travelstead, Walter	Carrier Mills	Illinois

FLORIDA—(Alabama Synod.)

Gracy, J. F.	Lakeland	Florida
-------------------	----------	---------

FORT SMITH—(Arkansas Synod.)

Alexander, S. L.	Mansfield	Arkansas
Berry, J. A.	Booneville	Arkansas
Cox, S. A.	Statler	Arkansas
Finney, J. T.	Carolan	Arkansas
Hall, J. S.	Bentonville	Arkansas
Kimberling, J. M.	Paris	Arkansas
McNabb, N. B.	Booneville	Arkansas
Pond, G. L. M., S. C.	Fayetteville	Arkansas
Reynolds, R. W.	Bentonville	Arkansas
Walker, W. W.	Wilkins	Arkansas

CANDIDATES:—

Candle, S.	Greenwood	Arkansas
Williams, J. H.	Booneville	Arkansas

FOSTER—(Illinois Synod.)

Bailliff, T. C.	West York	Illinois
Hepburn, Jas. W.	Georgetown, R. F. D.	Illinois
Milholland, J. H., S. C.	Charleston	Illinois
Waggaman, Charles	Humrick	Illinois

LICENTIATES:—

Bennett, F. E.	Martinsville, R. F. D.	Illinois
---------------------	------------------------	----------

CANDIDATES:—

Deverick, E.	Martinsville, R. F. D.	Illinois
-------------------	------------------------	----------

GREENVILLE—(Texas Synod.)

Humphries, G. P.	Commerce	Texas
King, W. H. H.	Mineola	Texas
Moore, D. J.	Mt. Vernon	Texas

GREER—(Indianola Synod.)

Butler, N. B.	Mangum	Oklahoma
Collins, A. A.	Chickasha	Oklahoma
Hester, J. G.	Olustee	Oklahoma
Roach, R. B.	Headrick	Oklahoma
Sinson, D. W.	Mangum	Oklahoma
Zinn, J. A.	Blair	Oklahoma

LICENTIATES:—

Abston, S. M.	Blair	Oklahoma
--------------------	-------	----------

GREGORY—(Texas Synod.)

Andrews, G. A.	Decatur	Texas
Elder, J. A.	Sunset	Texas
Forgy, M. A.	Devol	Oklahoma
Hester, G. P.	Blue Grove	Texas

Howard, J. G.	Henrietta.....	Texas
Jones, J. W.	Bridgeport.....	Texas
Karnes, M. F.	Chico.....	Texas
Klostar, W. P., S. C.....	Sunset.....	Texas
Pleasant, A. M.	Chico.....	Texas
Proctor, F. M.	Alvord.....	Texas
Reid, J. W.	Bowle.....	Texas
Torbett, T. M.	Chico.....	Texas
Williams, A. L.	Shannon.....	Texas
Walker, W. J.	Vashti.....	Texas

LICENTIATES:—

Dromgoole, P. G.	Sunset.....	Texas
-----------------------	-------------	-------

CANDIDATES:—

Barrett, A. J.	Bridgeport.....	Texas
Coursey, J. M.	Bridgeport.....	Texas

HOPEWELL—(West Tennessee Synod.)

Bryant, J. A.	Atwood.....	Tennessee
Dowtin, S. C.	Atwood.....	Tennessee
Foust, Allen.....	McKenzie.....	Tennessee
Galey, R. H.	Greenfield.....	Tennessee
Greer, T. A.	Bradford.....	Tennessee
Hopkins, N. T.	Atwood.....	Tennessee
Jackson, R. H., S. C.....	Sharon.....	Tennessee
Keaton, J. A.	Milan.....	Tennessee
McCoy, L. E.	McKenzie.....	Tennessee
Newberry, W. C.	Gleason.....	Tennessee
Owen, A. I.	McKenzie.....	Tennessee
Ross, J. C.	Big Sandy.....	Tennessee
Rodgers, R. L.	Atwood.....	Tennessee
Self, J. A.	McKenzie.....	Tennessee

LICENTIATES:—

Hicks, J. E.	Milan.....	Tennessee
-------------------	------------	-----------

CANDIDATES:—

Allen, H. R.	McKenzie.....	Tennessee
Allison, J. D.	McKenzie.....	Tennessee
Atkinson, J. C.	Atwood.....	Tennessee
Forsythe, H. M.	Humboldt.....	Tennessee
Rucker, R. M.	McKenzie, R. R. 7.....	Tennessee

ILLINOIS—(Illinois Synod.)

Broadway, F. P.	Unionville.....	Illinois
Coleman, J. T.	Anna.....	Illinois
Hammock, D. W.	Unionville.....	Illinois
Hill, J. A.	Goreville.....	Illinois
Holloway, T. B.	Eddyville.....	Illinois
Holloway, A. P.	Goreville.....	Illinois
Mangum, B. G.	Anna.....	Illinois
McLane, John A., S. C.....	Chandler.....	Indiana
Rose, B. W.	Dellwood.....	Illinois
Whiteside, J. B.	Raum.....	Illinois

CANDIDATES:—

Godard, Homer H.	Anna.....	Illinois
Hogue, Charles C.	Bloomfield.....	Illinois

INDIANA—(Indiana Synod.)

DeForest, A. C.	Evansville, 122 Madison Ave.....	Indiana
Krieg, Grover C.....	Littles (Pike County).....	Indiana

May, Geo. W.	Owensville	Indiana
Myers, J. A.	Vincennes, R. R. 3	Indiana
Riley, J. L.	Cynthiana	Indiana
Stocking, J. L., S. C.	Evansville, 20 Emmett St.	Indiana

IOWA—(Iowa Synod.)

Collins, W. L.	Pleasant Grove	Iowa
Smith, E. B.	West Grove	Iowa
Uptegrove, E. L., S. C.	Alvo	Nebraska

KNOXVILLE—(Tennessee Synod.)

Ashburn, T.	Knoxville	Tennessee
Baxter, F. P.	Johnson City	Tennessee
Boatman, Geo. C.	Lenoir, R. F. D.	Tennessee
Conner, J. C.	Sweetwater, R. F. D.	Tennessee
Dyer, H. F.	Friendsville, R. F. D.	Tennessee
Sloop, M. L.	Athens	Tennessee

LICENTIATES:—

Hoyle, D. C.	Concord, R. F. D.	Tennessee
-------------------	------------------------	-----------

CANDIDATES:—

Bennett, B. C.	Morgantown	Tennessee
Owen, Ross F.	Sweetwater	Tennessee

LEBANON—(Tennessee Synod.)

Ashley, J. H.	Nashville	Tennessee
Copeland, Hardy	Nashville	Tennessee
Dale, W. T.	Nashville	Tennessee
Daniel, W. W.	Nashville	Tennessee
Eshman, A. N.	Nashville	Tennessee
Goodpasture, J. R.	Nashville	Tennessee
Marshall, H. H.	Goodlettsville	Tennessee
McWilliams, E. L.	Mt. Juliet	Tennessee
Roy, E. H.	Nashville	Tennessee
Sadler, S. A.	Nashville	Tennessee
Scruggs, B. C.	Nashville	Tennessee
Stevens, J. B.	Nashville	Tennessee
Smith, J. J.	Lockland	Tennessee
Suddarth, W. W., Sr.	Lebanon	Tennessee
Suddarth, W. W., Jr.	Shop Springs	Tennessee
Zwingle, J. H.	Nashville	Tennessee

LICENTIATES:—

Barbee, J. H.	Nashville	Tennessee
--------------------	-----------------	-----------

LEITCHFIELD—(Kentucky Synod.)

Basham, W. A.	Hardin Springs	Kentucky
Braer, J. S. J.	Fordsville	Kentucky
Bratcher, E.	Leitchfield	Kentucky
Cundiff, M. G.	Ready	Kentucky
Cundiff, N. G.	Solway	Kentucky
Eanes, J. W.	Hardin Springs	Kentucky
Etherton, T. W.	Higdon	Kentucky
Harned, J. D.	Sadler	Kentucky
Morefield, R. H.	Caneyville	Kentucky
Richardson, T.	Franklin Cross Roads	Kentucky
West, J. B.	Buffalo	Kentucky

LICENTIATES:—

Floyd, I. K.	Kennolia	Mississippi
Wilson, T. C.	Caneyville	Kentucky

CANDIDATES:—

Brown, Chas.	Ready	Kentucky
Graham, J. L.	Eveleigh	Kentucky

LEXINGTON—(Missouri Synod.)

Carlock, C. K.	Montrose	Missouri
Dalton, J. G.	Grain Valley	Missouri
Duggins, E. R.	Montrose	Missouri
McElvain, S. H.	Marshall	Missouri
McCord, Hugh S.	Nevado	Missouri
Pefty, G. W.	Odessa	Missouri
Van Ausdal, A.	Chapel Hill	Missouri
Winkler, W. S.	Shawnee Mound	Missouri
Yates, H. Clay, D. D.	Lebanon	Tennessee
Zarecor, S. B.	Albany	Missouri

LICENTIATES:—

Williams, S. F.	Clinton	Missouri
----------------------	---------------	----------

CANDIDATES:—

Thompson, S. M.	Chilhowee	Missouri
----------------------	-----------------	----------

LINCOLN—(Illinois Synod.)

Forbis, J. M.	Lincoln	Illinois
Goodknight, J. L., D. D., LL. D.	Lincoln	Illinois
Harris, W. B.	Mackinaw	Illinois
Murray, W. M.	Lincoln	Illinois
Sears, H. W.	Waverly	Illinois

LITTLE ROCK—(Arkansas Synod.)

Martin, J. E.	Austin	Arkansas
Robinson, J. G.	De Witt	Arkansas
Starnes, J. A.	Benton	Arkansas
Russell, J. M.	Searcy	Arkansas

LOGAN—(Kentucky Synod.)

Eshman, S. H., S. C.	Bowling Green	Kentucky
Guynn, H. M.	Russellville	Kentucky
Haden, W. J.	Auburn, R. R. 2	Kentucky
Revlett, Silas	Morgantown	Kentucky
Smith, M. M.	Bowling Green	Kentucky
Wilson, J. W.	Gaspar	Kentucky

CANDIDATES:—

Horne, William	Bowling Green	Kentucky
----------------------	---------------------	----------

LOS ANGELES—(Pacific Synod.)

Baldrige, A. W.	Harrison	Arkansas
Gill, N. F., S. C.	Los Angeles, 616 W. 58th St.	California
Means, J. W.	Los Angeles, Highland Park	California
Webster, R. M.	El Monte	California

CANDIDATES:—

Wilson, Fred	Alhambra	California
--------------------	----------------	------------

LOUISIANA—(Texas Synod.)

Bass, W. H.	George Town	Louisiana
Beard, L. W.	Lapine	Louisiana
Conville, J. A.	Arcadia, R. R. 1	Louisiana
DeLoney, M.	Vienna	Louisiana
McDougall, Wm.	Simsboro	Louisiana
Spurlock, J. F.	Arcadia, R. R. 1	Louisiana
Slaton, N. J.	Alpha	Louisiana
Vick, J. W.	Winfield	Louisiana

McGEE—(Missouri Synod.)

Buchanan, A. M.	Moberly	Missouri
Duvall, J. W., S. C.	Salisbury	Missouri
Halliburton, J. T.	Jacksonville	Missouri
Poteet, J. A.	Huntsville	Missouri
Routt, J. L.	Moberly, R. F. D.	Missouri

LICENTIATES:—

McCurry, Charles	Salisbury	Missouri
Shearon, T. J.	Keytesville	Missouri

CANDIDATES:—

Moore, A. T.	Downing	Missouri
Tomson, W. M.	Armstrong	Missouri

McGREADY—(Alabama Synod.)

Cosby, S. G.	Lexington, R. R. 1	Alabama
Finch, B. E.	Pleasant Site	Alabama
Lyles, G. A.	Moulton, R. R. 1	Alabama
Maddox, A. J.	Hartsell, R. F. D.	Alabama
McConnell, S. P.	Mt. Rozell, R. R. 1	Alabama
Neeley, W. M.	Florence	Alabama
Tucker, J. L.	Rogersville	Alabama

CANDIDATES:—

Covington, B. W.	Rogersville	Alabama
Johnson, E. W.	Rogersville	Alabama
McCain, J. D.	Rogersville	Alabama
Pace, Geo. W.	McKenzie	Tennessee
Smith, D. M.	Loretto	Tennessee

McMINNVILLE—(Tennessee Synod.)

Byars, S. T.	McMinnville	Tennessee
Folsom, G. W.	Sparta	Tennessee
Kittrell, T. W.	Casville	Tennessee
Odum, J. C.	McMinnville	Tennessee
Tillet, W. E.	Deckard	Tennessee

LICENTIATES:—

Bluhm, W. E.	McMinnville	Tennessee
-------------------	-------------	-----------

MADISON—(West Tennessee Synod.)

Alexander, J. R.	Olive Hill	Tennessee
Anderson, J. G., S. C.	Jackson, 546 Chester St.	Tennessee
Black, R. W.	Reagan, R. F. D.	Tennessee
Braly, S. H.	Henderson, R. F. D.	Tennessee
Cawood, S. E.	Jackson, R. F. D. 7	Tennessee
Cochran, C. L.	Pinson	Tennessee
Eshman, J. B.	Jackson	Tennessee
Matlock, C. R.	Jackson, 514 Preston St.	Tennessee
Matlock, C. N.	Jackson, 514 Preston St.	Tennessee
McGee, T. H.	Henderson	Tennessee
Mosley, W. T.	Sugartree	Tennessee
Norment, W. M.	Whiteville	Tennessee
Seaton, W. I.	Savannah, R. F. D.	Tennessee
Smith, T. N.	Sardis, R. F. D.	Tennessee

LICENTIATES:—

Hays, T. N.	Beacon	Tennessee
------------------	--------	-----------

CANDIDATES:—

Cayle, W. G.	Beacon	Tennessee
-------------------	--------	-----------

MARSHALL—(Texas Synod.)

Allen, W. B., Ph. D.	Marshall	Texas
Boone, W. A.	Marshall	Texas
Keasler, E. H.	Marshall	Texas
Piercy, William	Jefferson	Texas
Robison, W. M.	Marshall	Texas

LICENTIATES:—

Murph, P. G.	Atlanta	Texas
--------------	---------	-------

MAYFIELD—(Kentucky Synod.)

Edwards, J. E.	Water Valley	Kentucky
Fooks, D. W., S. C.	Paducah, R. R. 2	Kentucky
Hughes, J. M.	Mayfield	Kentucky
Jones, M. D.	Dexter	Kentucky
King, J. V.	Wingo	Kentucky
Nunley, W. T.	Mayfield	Kentucky
Rice, L. C.	Massa?	Kentucky
Rudolph, S. B.	Calvert City, R. R. 1	Kentucky
Wright, W. S.	Paducah	Kentucky

LICENTIATES:—

Callihan, Foster H.	Paducah, R. R. 2	Kentucky
Crass, James M.	Hardin	Kentucky
Drummond, W. F.	Lynn Grove	Kentucky
Yates, C. A.	Mayfield	Kentucky

CANDIDATES:—

Brown, Earl	Farmington	Kentucky
French, Morgan	Fulton	Kentucky
Tucker, S. P.	Kevil, R. R. 3	Kentucky
Rudolph, Miss Ethel	Paducah, R. R. 4	Kentucky
Rudolph, Ward	Paducah, R. R. 6	Kentucky

MEMPHIS—(West Tennessee Synod.)

Casey, John R.	Brighton	Tennessee
Davis, C. A.	Brunswick, R. R. 1	Tennessee
Inge, Richard, S. C.	Bailey	Tennessee
Johnson, A. S.	Trenton	Tennessee
Padgett, T. H.	Memphis	Tennessee
Walton, C. H.	Memphis, 426 Union Ave.	Tennessee

MISSISSIPPI—(Mississippi Synod.)

Burroughs, George W.	Conehatta	Mississippi
French, N. R.	Conehatta	Mississippi
Kelley, W. H.	Philadelphia	Mississippi
Milling, F. M.	Newton	Mississippi

LICENTIATES:—

Burroughs, H. J.	Discon, R. F. D.	Mississippi
Comans, J. L.	Discon, R. F. D.	Mississippi
Stribling, A. C.	Union	Mississippi

MORGAN—(Indiana Synod.)

Hadlock, J. B., S. C.	Petersburg	Indiana
Stafford, J. M.	Petersburg	Indiana
Wilson, S. E.	Otwell	Indiana

LICENTIATES:—

Bartlow, J. D.	Monroe City, R. R. 24	Indiana
----------------	-----------------------	---------

MORRILLTON—(Arkansas Synod.)

Alford, J. W.	Pottsville	Arkansas
Bates, J. A.	Gumlog	Arkansas
Henderson, J. T.	Settlement	Arkansas
Kendrick, W. F.	Gumlog	Arkansas
Kinslow, A. S.	Caglesville	Arkansas
McDonald, W. M.	Atkins	Arkansas
Milligan, E. A.	Appleton	Arkansas
Ray, L. D.	Appleton	Arkansas
Rushing, D. H.	Dover	Arkansas
Smith, J. W.	Quitman	Arkansas
Snelson, A. C.	Lonoke	Arkansas
Steel, T. N.	Hagarsville	Arkansas
Vaughan, R. P.	Quitman	Arkansas

LICENTIATES:—

Kinslow, W. L.	Caglesville	Arkansas
Tackett, S. C.	Appleton	Arkansas

CANDIDATES:—

Kimberling, S. E.	Lone Pine	Arkansas
------------------------	-----------	----------

MOUND PRAIRIE—(Arkansas Synod.)

Anderson, J. E.	Chidester	Arkansas
Baggarley, J. E., S. C.	Emmet	Arkansas
Browning, D. W.	Arkadelphia	Arkansas
Dooley, W. E.	Lockesburg	Arkansas
Goddard, Peter	Mena	Arkansas
Jackson, C. H.	Camden	Arkansas
Kennedy, H. C.	Village	Arkansas
Knight, J. A.	Horatio	Arkansas
Lewis, S. T.	Brownstown	Arkansas
Vick, L. F.	De Queen	Arkansas

MT. VERNON—(Illinois Synod.)

Borah, J. W.	Burnt Prairie	Illinois
Johnson, E. M., S. C.	Mattoon	Illinois
Woods, Joseph	Enfield	Illinois

LICENTIATES:—

McCracken, Isaac	Mt. Erie	Illinois
Windlin, Ed.	Fairfield	Illinois

NEW HOPE—(Mississippi Synod.)

Bell, J. H.	Brooksville	Mississippi
Gaston, C. A.	Coker	Alabama
Halbert, R. H.	Cedar Bluff	Mississippi
Mayo, C. W.	Maben	Mississippi
Younghance, E. M.	Columbus	Mississippi
Zwingle, C. M.	Evansville	Indiana

LICENTIATES:—

Jennings, J. S.	Columbus	Mississippi
----------------------	----------	-------------

CANDIDATES:—

Barton, Chas.	Columbus	Mississippi
Fulgham, J. W.	Maben	Mississippi
Orr, B. B.	Columbus	Mississippi
Price, J. S.	Columbus	Mississippi
Stewart, Joe	McKenzie	Tennessee

NEW LEBANON—(Missouri Synod.)

Baker, A. J.	Marshall	Missouri
Clemens, L. F.	Marshall	Missouri
Cortner, J. E.	Marshall	Missouri
McCluney, Purviance	Centerview	Missouri
Whitehead, L. L.	Clarksburg	Missouri

CANDIDATES:—

Cox, Clinton	Nelson	Missouri
--------------------	--------	----------

OBION—(West Tennessee Synod.)

Bryson, J. N.	Rives	Tennessee
Cunningham	McKenzie	Tennessee
Davis, J. H.	Dyersburg	Tennessee
Garrison, R. B.	Protemus	Tennessee
Hall, M. T.	Trimble	Tennessee
Hudgins, J. L.	Union City	Tennessee
Howell, J. Will	Rutherford	Tennessee
Johnson, P. F.	McKenzie	Tennessee
Keathley, R. L.	Kenton	Tennessee
McIlwain, J. A.	Dyer	Tennessee
McLesky, W. H.	Fulton	Kentucky
Moser, R. A.	Halls	Tennessee
Needham, John	Trimble	Tennessee
Noel, S. L.	Rutherford	Tennessee
Oakley, J. B.	Dyersburg	Tennessee
Ramsey, H. C.	Gibson	Tennessee
Stanfield, W. S.	Troy	Tennessee
Stockton, J. T.	Dyer	Tennessee
Stockton, O. L.	Dyer	Tennessee
Thomas, J. H.	Newbern	Tennessee
Wiley, E. B.	Halls	Tennessee

LICENTIATES:—

Grimes, W. E.	Kenton	Tennessee
Harber, W. R.	Kenton	Tennessee
McIlwain, G. C.	Eaton	Tennessee
McLesky, Jammie	Fulton	Kentucky
Smoot, Edwin R.	Trenton	Tennessee

CANDIDATES:—

Averett, Edward	Union City	Tennessee
Brown, J. A.	Rutherford	Tennessee
Dhanke, Herbert	Fulton	Kentucky
Gean, G. W.	Halls	Tennessee
Parsley, R. L.	Fulton	Kentucky
Salsbury, A. D.	Halls	Tennessee
Thomas, W. R.	Kenton	Tennessee
Zarecor, W. M.	Rutherford	Tennessee

OKLAHOMA—(Indianola Synod.)

Albright, W. E.	Springfield	Missouri
Calvert, C. D.	Tyrone	Oklahoma
Dell, S.	Shawnee	Oklahoma
Greer, Geo. E.	McComb	Oklahoma
Jones, J. W.	Liberal	Kansas
McCord, R. S.	Cherokee	Oklahoma
Parkhurst, C. B.	Cherokee	Oklahoma

OWENSBORO—(Kentucky Synod.)

Barbee, J. T.	Dawson Springs	Kentucky
--------------------	----------------	----------

Dadisman, A. F.	Knottsville.....	Kentucky
Galloway, W. T.	Sacramento.....	Kentucky
Grundy, G. T.	Bremen.....	Kentucky
McDonald, G. B.	Greenville.....	Kentucky

LICENTIATES:—

Galloway, B. B.	Delavan.....	Kentucky
----------------------	--------------	----------

OZARK—(Missouri Synod.)

Bell, John	Chesapeake	Missouri
Carr, G. T.	Greenfield	Missouri
Clark, J. F.	Miller, R. F. D.	Missouri
Collins, D. A.	Lucas	Kansas
Daughtrey, J. F.	Greenfield	Missouri
Garrett, W. J.	Springfield	Missouri
Garrison, R. E.	Lamar	Missouri
Jeffers, G. T.	Lamar	Missouri
Jones, J. T., S. C.	Everton, R. F. D. 2	Missouri
McMahan, C. G.	Pocasset	Oklahoma
Newman, R. C.	Marionville	Missouri
Ramsey, R. S.	Greenfield	Missouri
Shaw, W. E.	Lockwood	Missouri
Watt, Ben	Aurora	Missouri
Wheat, D. A.	Aurora	Missouri
Williams, R. W.	Aurora	Missouri

LICENTIATES:—

Cartner, C. D.	Iantha	Missouri
Scroggs, B. L.	Purdy	Missouri

PLATTE—(Missouri Synod.)

Brower, M. T.	Hamburg, R. F. D. 5.....	Iowa
Caster, James	Albany	Missouri
Green, A. W., S. C.	St. Joseph, 2621 Penn St.	Missouri
Lawliss, O. B.	Easton	Missouri
Murray, S. H.	Agency	Missouri
McDaniels, A. S.	St. Joseph, 611 1-2 8th St.	Missouri
Ragan, J. M.	Tina	Missouri

PORTER—(Arkansas Synod.)

Barker, J. E.	Barber	Arkansas
Blackburn, R. F.	Havana	Arkansas
Durham, J. L.	Mosley	Arkansas
East, M. A.	Charleston	Arkansas
Ellis, R. H.	Boonville	Arkansas
Guerian, B. G.	Chickalah	Arkansas
Hampton, T. J., S. C.	Chickalah	Arkansas
Haris, J. W.	Brown	Arkansas
Heath, M. W.	Chickalah	Arkansas
James, M. M.	Waveland	Arkansas
McGrary, T. A.	Brown	Arkansas
Lloyd, E. B.	Mixon	Arkansas
McKinney, S. M.	Paris	Arkansas
Mize, W. F.	Magazine	Arkansas
Nickolson, T. J.	Ellsworth	Arkansas
Sugg, J. S.	Bellville	Arkansas
Trickett, C. M.	Waldron	Arkansas
Walker, E. F.	Prairie View	Arkansas
Walker, J. R.	Ellsworth	Arkansas
Wilkins, J. H.	Sugar Grove	Arkansas

PRINCETON—(Kentucky Synod.)

Bagwell, N. E.	Clarksville	Tennessee
Middle, A. C.	Madisonville.....	Kentucky
Boucher, C. T.	Marion, R. F. D. 1.....	Kentucky
Clemens, M. L.	Hopkinsville.....	Kentucky
Joiner, I. G.	Lafayette.....	Kentucky
King, J. R.	Blackford.....	Kentucky
Lloyd, W. C.	Providence.....	Kentucky
Lowey, J. B.	Blackford.....	Kentucky
Oakley, W. T.	Marion.....	Kentucky
Price, J. L.	Providence.....	Kentucky
Spence, O. D.	Blackford.....	Kentucky
Woodruff, G. L.	Princeton.....	Kentucky

RED RIVER—(Texas Synod.)

Buldrige, S. H.	Petty	Texas
Day, J. H.	Detroit	Texas
Hendricks, J. H.	Clarksville	Texas

LICENTNATES:—

Anderson, Murry L.	Deport	Texas
-------------------------	--------------	-------

RICHLAND—(Tennessee Synod.)

Ashford, J. M.	Columbia, R. F. D.	Tennessee
Brown, C. M.	Hampshire, R. F. D. 2	Tennessee
Dixon, T. Jeff. S. C.	Columbia	Tennessee
Flowers, J. Wesley.	Columbia, R. F. D. 3	Tennessee
Gray, H. A.	Columbia, R. F. D. 3	Tennessee
Hockensmith, N.	Fayetteville	Tennessee
Hudson, T. E.	Pulaski	Tennessee
Padgett, J. B.	Columbia	Tennessee
Phelps, J. C.	Prospect, R. F. D. 1	Tennessee
Porter, T. H.	Aspen Hill	Tennessee
Ratcliff, W. C.	Mt. Pleasant	Tennessee
Reagan, B. J.	Lawrenceburg	Tennessee
Sands, S. F.	Columbia	Tennessee
Stephens, John.	Spring Hill, R. F. D. 27	Tennessee

LICENTIATES:—

Dyer, Thomas	Sharon	Tennessee
--------------------	--------------	-----------

CANDIDATES:—

Reed, S. C.	Elkton	Tennessee
------------------	--------------	-----------

ROBERT DONNELL—(Alabama Synod.)

Bridges, W. S.	Larkinsville.....	Alabama
Brown, S. W.	Eloro	Tennessee
Cass, B. A.	Gurley	Alabama
Dwyer, J. B.	Tullahoma	Tennessee
Hutchinson, C. P.	Langston	Alabama
Morgan, L. B.	Copenhagen	Tennessee
Shook, R. D.	South Pittsburg	Tennessee
Willis, A. R.	Stevenson.....	Alabama

LICENTIATES:—

Bankston, Jas. L.	Langston.....	Alabama
Morris, J. C.	Larkinsville.....	Alabama

ROCKY MOUNTAIN.

Nicholson, H. G., S. C.	Pueblo.....	California
------------------------------	-------------	------------

SANGAMON—(Illinois Synod.)

Belt, J. H.	Jerseyville	Illinois
Momyer, J. C.	Petersburg	Illinois
Potter, Thos.	Loami	Illinois
Smith, R. M.	Dow	Illinois
Shelton, J. N., S. C.	Springfield, 1224 W. 5th St.	Illinois

SPRINGFIELD—(Missouri Synod.)

Barnett, J. H.	Competition	Missouri
Clark, J. V.	Otterville	Missouri
Davis, Joseph	Phillipsburg	Missouri
Huhes, F. C.	Pleasant Hope	Missouri
Kaincaid, W. S.	Greer	Missouri
Logan, B. F.	Springfield	Missouri
Moore, A. B.	Springfield	Missouri
Russell, J. A., S. C.	Hartville	Missouri
Turner, G. E.	Day	Missouri
Wells, M. F.	Fordland	Missouri

CANDIDATES:—

King, E. T.	West Plains	Missouri
------------------	-------------------	----------

SPRINGVILLE—(Alabama Synod.)

Armstrong, F. M.	Oneonta, R. F. D. 1	Alabama
Bright, Joe N.	Culliman, R. F. D. 3	Alabama
Currier, I. N.	Proctor	Alabama
Deaver, Thos. B.	Oneonta	Alabama
Hendricks, W. A.	Baileyton, R. F. D. 1	Alabama
Rasco, T. J.	Odenville	Alabama
Tidmore, H. C.	Cleveland	Alabama
Vaughn, R. W.	Lehigh	Alabama

LICENTIATES:—

Fields, J. M.	Birmingham, R. F. D. 8	Alabama
--------------------	------------------------------	---------

CANDIDATES:—

Deaver, J. A.	Cleveland, R. F. D. 1	Alabama
Morrison, B. H.	Baileyton, R. F. D. 1	Alabama
Sanders, J. D.	Birmingham, R. F. D. 8	Alabama

SWEETWATER—(Abilene-Snyder)—(Texas Synod.)

Bennett, W. M.	Loraine, R. F. D. 1	Texas
Clack, W. A.	Harpersville	Texas
Elliott, J. L.	Loraine	Texas*
McCaslin, L. B.,	DeQueen	Arkansas
Skiles, E. R., S. C.	Sweetwater	Texas
Woods, J. F.	Gorman	Texas

* (Holds letter not placed.)

TALLADEGA—(Alabama Synod.)

Brown, W. E.	Sulphur Springs	Alabama
Hagler, C. S.	Gallant	Alabama
Holmes, J. W.	Irondale	Alabama
Hudson, Ross M.	Colorado Springs	Colorado
Lee, W. P.	Gadsden, R. F. D. 2	Alabama
Milligan, M. G., Sr.	Heflin	Alabama
Sims, A. M.	Gadsden, R. F. D. 2	Alabama

TEXAS—(Texas Synod.)

Braly, J. G.	Troupe	Texas
Holcomb, L. H.	Troupe	Texas
Harris, G. F., S. C.	Troupe	Texas
LICENTIATES:—		
Norman, D. B.	Troupe	Texas
CANDIDATES:—		
Andress, J. W.	Rusk	Texas

TULARE—(Pacific Synod.)

Compton, Warren	Fresno	California
Dooley, O.D.	Woody	California
Jopling, J. T., S. C.	Fresno	California
Skaggs, Geo. E.	Madera	California
Tipton, B. T.	Fresno	California
Walker, J. R.	Fresno	California
Williams, W. L.	Fresno	California

VANDALIA—(Illinois Synod.)

Freeze, W. M., S. C.	Greenville	Illinois
Linxwiler, C. J.	Taylorville	Illinois
McCaslin, H. R.	East St. Louis, 840 Pond St.	Illinois
Morgan, J. H.	McComb	Illinois

WABASH—(Indiana Synod.)

DeVore, T. A.	Warrensburg	Missouri
Harbinson, G. B.	Franklin	Indiana
Sprouls, J. S., S. C.	Fairfield	Illinois

WACO—(Texas Synod.)

Dunlap, L. A.	Meridian	Texas
Golden, Geo.	Meridian	Texas
Mann, A. J.	McGregor	Texas

WASHITA—(Indianola Synod.)

Joyner, J. L., S. C.	Foss	Oklahoma
King, Robt. A.	Foss	Oklahoma
Magee, H. D.	Cataline	Texas
Upton, C. C.	Poarch	Oklahoma

WEST IOWA—(Iowa Synod.)

Berry, H. W.	College Mound	Missouri
Maupin, R. S.	Marceline	Missouri
Wayman, J. S.	Albany	Missouri

WEST PRAIRIE—(Missouri Synod.)

Benson, R. D.	Campbell	Missouri
Birdwell, J. M.	Patterson	Missouri
Bozarth, J. A.	Campbell	Missouri
Grabiel, J. S.	Gibson	Missouri
Hester, W. A.	McKenzie	Tennessee
Layman, R. L., S. C. & T.	Anniston	Missouri

LICENTIATES:—

Owens, G. A.	Shirley	Missouri
White, J. S.	Anniston	Missouri

CANDIDATES:—

Lasswell, Byron	Campbell	Missouri
-----------------------	----------------	----------

WEATHERFORD—(Texas Synod.)

Bayles, Richard	Loving	Texas
Bunch, W. M., S. C.	Weatherford	Texas
Copeland, F. M.	Mansfield	Texas
Criddle, T. B.	Waxahachie	Texas
Givens, N.	Waxahachie	Texas
Patterson, J. M.	Oran	Texas
Pyles, N. C.	Mansfield	Texas
Rushing, G. W.	Olney	Texas

LICENTIATES:—

Bancarn, O. N.	Weatherford	Texas
---------------------	-------------------	-------

CANDIDATES:—

Durrett, W. Y.	Weatherford	Texas
---------------------	-------------------	-------

WHITE RIVER—(Arkansas Synod.)

Bone, J. S., S. C.	Barren Ford	Arkansas
Colson, A. M.	Iuka	Arkansas
Jennings, E. W. L.	Melbourn	Arkansas
Thompson, G. W.	Sandtown	Arkansas

LICENTIATES:—

Robertson, D. R.	Gassville	Arkansas
Rowden, J. H.	Oxford	Arkansas

YAZOO—(Mississippi Synod.)

Ashmore, S. C.	Kosinsko	Mississippi
Givens, S. J.	West Point	Mississippi
Lee, E. C.	Pickens	Mississippi
Nation, T. B.	Moons Valley	Mississippi

The following Presbyteries are in a disorganized condition by members seceding to the Presbyterian Church in the United States of America. In some cases no definite information could be had. In all these are many Cumberland Presbyterians who refuse to be merged into the Presbyterian Church U. S. A.:

ALLEGHANY—(Pennsylvania Synod.)	PENNSYLVANIA—(Pennsylvania Synod.)
ATHENS—(Ohio Synod.)	
BACON—(Texas Synod.)	PITTSBURG—(Pennsylvania Synod.)
COLUMBUS—(Ohio Synod.)	PORTLAND—(Oregon Synod.)
KANSAS CITY—(Kansas Synod.)	SAN ANTONIO—(Texas Synod.)
LOUISVILLE—(Kentucky Synod.)	SAN JACINTO—(Texas Synod.)
MIAMI—(Ohio Synod.)	UNION—(Pennsylvania Synod.)
NEBRASKA—(Kansas Synod.)	WALLA WALLA—(Oregon Synod.)
	WILLAMETTE—(Oregon Synod.)

VI. ORDAINED MINISTERS--Alphabetical Directory.

S. C. stands for Stated Clerk of his Presbytery.

NAMES AND POSTOFFICE. PRESBYTERY.

A

Adams, J. H., Mineral Wells, Texas. Dallas-Bonham
 Alford, J. W., Pottsville, Ark. Morrilton
 Albright, W. E., Springfield, Mo. Oklahoma
 Alexander, S. L., Mansfield, Ark. Fort Smith
 Alexander, J. R., Olive Hill, Tenn. Madison
 Allen, W. B., Ph. D., Marshall, Texas. Marshall
 Anderson, J. E., Chidester, Ark. Mound Prairie
 Anderson, J. G., S. C., Jackson, Tenn., 546 Chester St. Madison
 Andrews, G. A., Decatur, Texas Gregory
 Armstrong, F. M., Oneonta, Ala., R. R. 1. Springville
 Arterburn, F. P., Springfield, Tenn. Clarksville
 Ashburn, T., Knoxville, Tenn. Knoxville
 Ashley, J. H. Nashville, Tenn. Lebanon
 Ashford, J. M., Columbia, Tenn., R. R. 7. Richland
 Ashmore, S. C., Kosinsko, Miss. Yazoo
 Atkinson, Alonzo, Goldthwaite, Texas Brownwood
 Atkinson, J. B., Sterling City, Texas Brownwood

B

Bagwell, N. E., Clarksville, Tenn. Princeton
 Baggerley, J. E., S. C., Emmett, Ark. Mound Prairie
 Baker, A. J., Marshall, Mo. New Lebanon
 Baker, B. H., Hereford, Texas Amarillo
 Bailey, W. J., West Grove, Iowa Brownwood
 Bailiff, T. C., West York, Illinois Foster
 Baldrige, A. W., Harrison, Ark. Los Angeles
 Bankson, W. L., Blue Mound, Ill. Decatur
 Barbee, J. T., Dawson Springs, Ky. Owensboro
 Barnett, J. H., Competition, Mo. Springfield
 Barker, J. E., Barber, Ark. Porter
 Basham, W. A., Hardin Springs, Ky. Leitchfield
 Bass, W. H., Georgetown, La. Louisiana
 Bates, J. A., Gumlog, Ark. Morrilton
 Baxter, F. P., Johnson City, Tenn. Knoxville
 Beard, L. W., Lapine, La. Louisiana
 Bell, John, Chesapeake, Mo. Ozark
 Bell, J. H., Brooksville, Miss. New Hope
 Belt, J. H., Jerseyville, Ill. Sangamon

Benge, W. H., Center, Okla.	Chickasaw
Bennett, W. M., Loraine, Texas	Sweetwater
Benson, R. D., Campbell, Mo.	West Prairie
Berry, J. A., Booneville, Ark.	Fort Smith
Berry, H. W., College Mound, Mo.	West Iowa
Berry, T. N., Pacific, Tenn.	Cookeville
Berry, W. H., Kernes, Texas	Weatherford
Berryhill, A. J., Cleveland, Tenn.	Chattanooga
Biddle, A. C., Madisonville, Ky.	Princeton
Billey, Edmund, Duncan, Okla.	Choctaw-Cherokee
Birdwell, J. M., Patterson, Mo.	West Prairie
Bishop, P. W., S. C., Gilbert Station, Iowa.....	Colesburg
Black, R. W., Reagan, Tenn., R. F. D.	Madison
Blades, W. A. Erin, Tenn.	Clarksville
Blackburn, R. F., Havana, Ark.	Porter
B'asingame, D. F., Iona, Okla.	Chickasaw
Boatman, Geo. C., Lenoir City, Tenn., R. F. D.....	Knoxville
Boaz, J. L., Dogwood, Tenn.	Clarksville
Bond, Henry J., S. C., Atoka, Okla.	Choctaw-Cherokee
Bone, J. S., S. C., Barren Fork, Ark.	White River
Boone, W. A., Marshall, Texas	Marshall
Borah, J. W., Burnt Prairie, Ill.....	Mt. Vernon
Boucher, C. T., Marion, Ky., R. R. 1.....	Princeton
Bowmer, B. E., Hubbard, Texas	Corsicana
Baylés, Richard, Loving, Texas	Weatherford
Bozarth, J. A., Campbell, Mo.	West Prairie
Braer, J. S. J., Fordsville, Ky.	Leitchfield
Braley, S. H., Henderson, Texas	Madison
Braley, J. G., Troupe, Texas	Texas
Bratcher, E. E., Leitchfield, Ky., R. R. 3.....	Leitchfield
Brewer, W. L., Decatur, Texas	Denton
Bridges, W. S., Larkinsville, Ala.	Robert-Donneil
Bright, J. N., Culliman, Ala., R. R. 3.....	Springville
Brinkley, H. H., McEwen, Tenn.	Clarksville
Broadway, F. P., Unionville, Ill.	Illinois
Brovine, William, Clarksville, Tenn., R. R.....	Clarksville
Brower, M. T., Hamburg, Iowa, R. R. 5.....	Platte
Brown, W. E., Sulphur Springs, Ala.	Talladega
Brown, S. W., Eloro, Tenn.	Robert-Donnell
Brown, W. A., Baileyton, Tenn.	East Tennessee
Brown, C. M., Hampshire, Tenn., R. R. 2.....	Richland
Brown, F. A., S. C., Duncan, Okla., R. R. 2.....	Chickasaw
Browning, D. W., Arkadelphia, Ark.	Mound Prairie
Brvant, J. A., Atwood, Tenn.	Hopewell

Bryson, J. N., Rives, Tenn.	Oblon
Buchanan, A. M., Moberly, Mo.	McGee
Buldrige, S. H., Petty, Texas	Red River
Bullard, M. L., Ada, Okla.	Chickasaw
Bunch, W. M., S. C., Weatherford, Texas.....	Weatherford
Burks, W. F., Chattanooga, Tenn.	Elk
Burroughs, Geo. W., Conehatta, Miss.	Mississippi
Butler, N. B., Mangum, Okla.	Greer
Butler, W. H., Mangum, Okla.	Chickasaw
Byars, S. T., McMinnville, Tenn.	McMinnville
Byington, Alonzo, Haworth, Okla.	Choctaw-Cherokee

C

Calver, C. D., Tyrone, Okla.	Oklahoma
Campbell, J. A., Denton, Texas	Denton
Campbell, J. P., San Angelo, Texas	Brownwood
Cantrell, W. C., Allred, Tenn.	Cookeville
Carlock, C. K., Montrose, Mo.	Lexington
Carmichael, T. C., Wynnewood, Okla.	Chickasaw
Carpenter, R., Tishomingo, Okla.	Chickasaw
Carpenter, W. M. Birmingham, Ala., R. R. 3.....	Birmingham
Carnes, Jackson, Cairo, Okla.	Choctaw-Cherokee
Carr, G. T., Greenfield, Mo.	Ozark
Carter, O. W., Portales, New Mexico	Amarillo
Casey, John R., Brighton, Tenn.	Memphis
Cass, M. W., Garland, Okla.	Choctaw-Cherokee
Cass, B. A., Gurley, Ala.	Robert-Donnell
Caster, James, Albany, Mo.	Platte
Cawood, S. E., Jackson, Tenn., R R. 7.....	Madison
Chaffin, J. W., Denton, Texas	Denton
Chase, W. D., Brinkley, Ark.	Burrow
Cheatham, A. B., Hillsboro, Texas	Corsicana
Cheek, D. W., Norris City, Ill.	Ewing
Cluck, D. W., Parrottsville, Tenn.	East Tennessee
C'ampitt, F. A., Bearden, Ark.	Bartholomew
Clark, W. A., Harpersville, Texas	Sweetwater
Clark, J. F., Miller, Mo., R. F. D.....	Ozark
Clark, J. V., Otterville, Mo.	Springfield
Clemens, L. F., Marshall, Mo.	New Lebanon
Clemens, M. L., Hopkinsville, Ky.	Princeton
Cochran, C. L., Pinson, Tenn.	Madison
Cole, Turner, Antlers, Okla.	Choctaw-Cherokee
Cole, Wilson, Zoraya, Okla.	Choctaw-Cherokee

Coleman, J. T., Anna, Ill.	Illinois
Collins, A. A., Chickasha, Okla.	Greer
Collins, W. L., Pleasant Grove, Iowa	Iowa
Collins, D. A., Lucas, Kans.	Ozark
Colson, A. M., Iuka, Ark.	White River
Compton, Warren, Fresno Calif.	Tulare
Conner, J. C., Sweetwater, Tenn., R. R. 1.....	Knoxville
Conrad, E. F., Arroyo Grande, Calif.	California
Conville, J. A., Arcadia, La., R. R. 1.....	Louisiana
Cook, J. M., Knob Lick, Ky.	Cumberland
Copeland, F. M., Flintville, Tenn.	Weatherford
Copeland, Hardy, Nashville, Tenn.	Lebanon
Copeland, Hilery, Star Point, Tenn.	Cookeville
Cortner, J. E., Marshall, Mo.	New Lebanon
Cosby, S. G., Lexington, Ala., R. R. 1.....	McGready
Costello, V. B., Guthrie, Ky., R. R.	Clarksville
Cowgur, W. A., Rileyville, Ill.	Ewing
Cox, S. A., Statler, Ark.	Fort Smith
Criddle, T. B., Waxahachie, Texas	Weatherford
Cundiff, M. G., Ready, Ky.	Leitchfield
Cundiff, N. G., Solway, Ky.	Leitchfield
Cunningham, R. M., Palmyra, Tenn.	Clarksville
Cunningham, W. B., McKenzie, Tenn.	Obion
Currier, I. N., Proctor, Ala.	Springville

D

Dadisman, A. F., Knottsville, Ky.,	Owensboro
Dale, W. T., Nashville, Tenn.	Lebanon
Dalton, J. G., Grain Valley, Mo.	Lexington
Daniel, W. W., Nashville, Tenn.	Lebanon
Daugherty, H. B., Alone Ky.	Cumberland
Daugherty, J. F., Greenfield, Mo	Ozark
Davis, W. E., Omaha, Ill.	Ewing
Davis, C. A., Brunswick, Tenn., R. R. 1.....	Memphis
Davis, J. H., Dyersburg, Tenn., R. R. 6.....	Obion
Davis, Joseph, Phillipsburg, Mo.	Springfield
Day, J. H., Detroit, Texas	Red River
Deaver, Thos. B., Oneonta, Ala., R. R. 4.....	Springville
DeForest, A. C., Evansville, Ind., 122 Madison Ave.....	Indiana
Dell, S., Shawnee, Okla.	Oklahoma
Deloney, M., Vienna, La.	Louisiana
DeVore, T. A., Warrensburg, Mo	Wabash
Dilley, D. B., Glasgow, Ky., R. R. 5, Box 34.....	Cumberland

Dishman, J. W., Greenville, Tenn.	East Tennessee
Dixon, T. Jeff, S. C., Columbia, Tenn.	Richland
Dobson, A. M., Greenville, Tenn.	East Tennessee
Dooley, W. E., Locksburg, Ark.	Mound Prairie
Dooley, O. D., Woody, Calif.	Tulare
Douglass, T. S., Bearden, Ark.	Bartholomew
Dowtin, S. C., Atwood, Tenn.	Hopewell
Dugins, E. R., Mont Rose, Mo.	Lexington
Dunlap, L. A., Meridian, Texas	Waco
Durham, J. L. Mosley, Ark.	Porter
Duvall, J. W., S. C., Salisbury, Mo.	McGee
Dwyer, J. B., Tullahoma, Tenn.	Robert-Donnell
Dyer, H. F., Friendsville, Tenn., R. R.	Knoxville
Dysert, E. D., Cumberland, New Mexico	Denton

E

Eanes, J. W., Hardin Springs, Ky.	Leitchfield
East, M. A., Charleston, Ark.	Porter
Edwards, J. E., Water Valley, Ky.	Mayfield
Elder, J. A., Sunset, Texas	Gregory
Elliott, J. L., Loraine, Texas	Sweetwater
Ellis, R. H., Booneville, Ark.	Porter
Erwin, W. W., S. C., Boons Hill, Tenn.	Elk
Eshman, J. B., Jackson, Tenn.	Madison
Eshman, A. N., Nashville, Tenn.	Lebanon
Eshman, S. H., S. C., Bowling Green, Ky.	Logan
Etherton, T. W., Higdon, Ky.	Leitchfield

F

Finch, Berry E., Pleasant Site, Ala.	McGready
Finney, J. T., Carolan, Ark.	Fort Smith
Flowers, J. Wesley, Columbia, Tenn., R. R. 3.	Richland
Folsom, J. W., Leesburg, Fla.	Chattanooga
Folsom, G. W., Sparta, Tenn.	McMinnville
Fooks, D. W., S. C., Paducah, Ky., R. R. 2.	Mayfield
Forbis, J. M., Lincoln, Ill.	Lincoln
Forgy, M. A., Devol, Okla.	Gregory
Forsythe, S. P., Gainsville, Ark.	Burrow
Foster, A., Duncan, Okla.	Choctaw-Cherokee
Foster, J. W., Camargo, Tenn.	Elk
Foust, Allen, McKenzie, Tenn.	Hopewell
Freeze, W. M., Greenville, Ill.	Vandalia

French, N. R., Conehatta, Miss.	Mississippi
Fullerton, D. Mack, Dawson, Texas	Corsicana

G

Galey, R. H., Greenfield, Tenn.	Hopewell
Galloway, W. T., Sacramento, Ky.	Owensboro
Gam, Sing Quah, f. m., Canton, China.....	California
Garrell, C. N., Quanah, Texas	Amarillo
Garrett, W. J., Springfield, Mo.	Ozark
Garrison, R. B., Protemus, Tenn.	Obion
Garrison, R. E., Lamar, Mo.	Ozark
Gaston, C. A., Coker, Ala.	New Hope
Gill, N. F., S. C., Los Angeles, Calif., 616 W. 58th St.....	Los Angeles
Givens, S. J., West Point, Miss.	Yazoo
Givens, N., Mansfield, Texas	Weatherford
Goddard, Peter, Mena, Ark.	Mound Prairie
Golden, George, Meridan, Texas	Waco
Goodknight, J. L., D. D., LL. D., Lincoln, Ill.	Lincoln
Goodpasture, J. R., Nashville, Tenn., Room 34 Cole Bldg.....	Lebanon
Gorman, J. W., Sublime, Texas	Transitu
Gabriel, J. S., Gibson, Mo.	West Prairie
Gracey, J. F., Lakeland, Fla.	Florida
Gray, H. A., Columbia, Tenn., R. R. 3.....	Richland
Green, W. H., Erin, Tenn.	Clarksville
Green, A. W., S. C., St. Joseph, Mo., 2621 Penn St.....	Platte
Greer, T. A., Bradford, Tenn.	Hopewell
Greer, Geo. E., McComb, Okla.	Oklahoma
Griffiths, W. G., Libery Hill, Texas	Austin
Griffiths, F. M., Denton, Texas, 412 Gate St.....	Denton
Grossman, R. N., S. C., Fredericktown, Ohio.....	Columbus
Grundy, G. T., Bremen, Ky.	Owensboro
Guerian, B. G., Chickalah, Ark.	Porter
Guynn, H. M., Russellville, Ky.	Logan

H

Haden, W. J., Auburn, Ky., R. R. 2.....	Logan
Hadlock, J. B., S. C., Petersburg, Ind.	Morgan
Hagler, C. S., Gallant, Ala.	Talladega
Halbert, R. H., Cedar Bluff, Miss.	New Hope
Haley, W. J., Eldorado Ill.	Ewing
Hall, J. S., Bentonville, Ark.	Fort Smith
Hall, William, Strington, Okla.	Choctaw-Cherokee

Hall, M. T., Trimble, Tenn.	Obion
Halliburton, J. T., Jacksonville, Mo.	McGee
Hammock, D. W., Unionville, Ill.	Illinois
Hampton, T. J., S. C., Chickalah, Ark.	Porter
Harbison, G. B., Franklin, Ind.	Wabash
Hargeft, J. W., Bonnerville, Ark.	Burrow
Harley, S. D., Haworth, Okla.	Choctaw-Cherokee.
Harmond, F. P., Lewisburg, Tenn.	Elk
Harned, J. D., Sadler, Ky.	Leitchfield
Harris, G. F., S. C., Troupe, Texas, R. F. D.	Texas
Harris, W. B., Mackinaw, Ill.	Lincoln
Haris, J. W., Brown, Ark.	Porter
Harrison, Jas. .D. Atoka, Okla.	Choctaw-Cherokee
Heath, M. W., Chickolah, Ark.	Porter
Henderson, B. H., Summerville, Ky.	Cumberland
Henderson, J. T., Settlement, Ark.	Morrilton
Hendricks, J. H., Clarksville, Texas	Red River
Hendricks, W. A., Baileyton, Ala.	Springville
Hendrick, E. W., Piggott, Ark.	Burrow
Hendrix, T. M., Lewisburg, Tenn., R. R.	Elk
Henry, J. J., San Francisco, Calif.	California
Hepburn, Jas. W., Georgetown, Ill., R. F. D.	Foster
Hester, J. G., Olustee, Okla.	Greer
Hester, G. P., Blue Grove, Texas	Gregory
Hester, W. A., McKenzie, Tenn.	West Prairie
Hill, J. A., Goreville, Ill.	Illinois
Hills, Edgar, Macomb, Ill.	Colesburg
Hipps, D. A., Paragould, Ark.	Burrow
Hockensmith, N., Fayetteville, Tenn.	Richland
Hodge, R. A., Sherwood, Texas	Brownwood
Hogue, E. Lee, Monticello, Ark.	Bartholomew
Holcomb, L. H., Troupe, Texas	Texas
Holloway, A. P., Goreville, Ill.	Illinois
Holloway, T. B., Eddyville, Ill.	Illinois
Holmes, J. W., Irondale, Ala.	Talladega
Hopkins, N. T., Atwood, Tenn., R. R. 2.	Hopewell
Hornbeak, J. W., Corsicana, Texas	Corsicana
Houk, G. W., Monroe, Ky.	Cumberland
Howard, J. G., Henrietta, Texas	Gregory
Howell, J. W., Rutherford, Tenn.	Obion
Hubbert, G. O., San Angelo, Texas	Brownwood
Hudson, John, S. C., Round Rock, Texas	Austin
Hudson, C. J., Zoraya, Okla.	Choctaw-Cherokee
Hudson, T. E., Pulaski, Tenn.	Richland

Hudson, Ross M., Colorado Springs Colo.	Talladega
Hudgins, J. L., Union City, Tenn.	Obion
Hughes, F. C., Pleasant Hope, Mo.	Springfield
Hughes, J. M., Mayfield, Ky.	Mayfield
Hughey, J. H., Decatur, Ill.	Decatur
Humphries, G. P., Commerce, Texas	Greenville
Hunt, M. A., S. C., St. Elmo, Tenn.	Chattanooga
Hunter, B. L., Valley View, Texas	Denton
Hutchinson, C. P., Langston, Ala.	Robert-Donnell

I

Inge, Richard, S. C., Bailey, Tenn.	Memphis
Ishcomer, Phillip, Garvin, Ok'a.	Choctaw-Cherokee

J

Jackson, R. H., S. C., Sharon, Tenn.	Hopewell
Jackson, C. H., Camden, Ark.	Mound Prairie
James, M. M., Waveland, Ark.	Porter
Jeffers, G. T., Lamar, Mo.	Ozark
Jennings, E. W. L., Melbourn, Ark.	White River
Johnson, A. S., Trenton, Tenn.	Memphis
Johnson, E. M., S. C., Mattoon, Ills.	Mt. Vernon
Johnson, P. F., McKenzie, Tenn.	Obion
Joiner, I. G., Lafayette, Ky.	Princeton
Jones, J. J. Sulphur, Okla.	Chickasaw
Jones, Easman, Cerro Gordo, Ark.	Choctaw-Cherokee
Jones, J. W., Bridgeport, Texas	Gregory
Jones, M. D., Dexter, Ky.	Mayfield
Jones, J. T., S. C., Everton, Mo., R. R. 2.	Ozark
Jones, J. W., Liberal, Kans.	Oklahoma
Jopling, J. T., S. C., Fresno, Calif.	Tulare
Joyner, J. L., S. C., Foss, Okla.	Washita

K

Karnes, M. F., Chico, Texas	Gregory
Keaster, E. H., Marshall, Texas.	Marshall
Keaton, J. A., Milan, Tenn.	Hopewell
Keathley, R. L., Kenton, Tenn.	Obion
Kelly, W. H., Philadelphia, Miss.	Mississippi
Kendric, W. F., Gumlog, Ark.	Morrilton
Kennedy, H. C., Village, Ark.	Mound Prairie
Kimberling, J. M., Paris, Ark.	Fort Smith
Kincaid, W. S., Greer, Mo.	Springfield

King, W. H. H., Mineola, Texas	Greenville
King, J. V., Wingo, Ky.	Mayfield
King, J. R., Blackford, Ky.	Princeton
King, Robert A., Foss, Okla.	Washita
Kinslow, A. S., Caglesville, Ark	Morrillton
Kirgan, J. L., Lecta, Ky.	Cumberland
Kittrell, T. W., Cossville, Tenn.	McMinnville
Klostar, W. P., S. C., Sunset, Texas	Gregory
Knight, J. A., Horatio, Ark.	Mound Prairie
Knight, J. R., McEwen, Tenn., R. R. 3.....	Clarksville
Krieg, Grover C., Littles, Ind.	Indiana

L

Lackey, W. J., S. C., Corsicana, Texas	Corsicana
Lackey, J. A., Rice, Texas	Corsicana
Larkin, B. B., Denver, Tenn.	Clarksville
Lawliss, O. B., Easton, Mo.	Platte
Lawson, R. F., Cleo, Tenn.	Chattanooga
Layman, R. L., S. C., Anniston, Mo.	West Prairie
Lee, B. E., S. C., Vance, Ala.	Birmingham
Lee, E. C., Pickens, Miss.	Yazoo
Lee, P. D., Montevalles, Ala.	Birmingham
Lee, W. P., Gadsden, Ala., R. R. 2.....	Talladega
Lewis, J. D., Birmingham, Ala.	Birmingham
Lewis, S. T., Brownstown, Ark	Mound Prairie
Linxwiler, C. J., Taylorville, Ill.	Vandalia
Lish, J. S., McCurtain, Okla.	Choctaw-Cherokee
Lloyd, E. B., Mixon, Ark.	Porter
Lloyd, W. C., Providence, Ky.	Princeton
Lockett, S. C., S. C., Whitney, Texas	Corsicana
Logan, B. F., Springfield, Mo.	Springfield
Lowe, J. B., Blackford, Ky.	Princeton
Lyles, G. A., Moulton, Ala., R. R. 1.....	McGready

Mc

McCaslin, L. B., De Queen, Ark.....	Sweetwater
McCaslin, R. J., Dickson, Tenn.	Clarksville
McCaslin, H. R., East St. Louis, Ill., 840 Pond St.....	Vandalia
McCluney, P., Centertown, Mo.	New Lebanon
McConnell, S. P., Mt. Rozzell, Ala.	McGready
McCord, Hugh S., Nevada, Mo.	Lexington
McCord, R. S., Cherokee, Okla.	Oklahoma

McCoy, L. E., McKenzie, Tenn.	Hopewell
McCreary, T. A., Brown, Ark.	Porter
McDaniels, A. S., St. Joseph, Mo., 611 1-2 8th St.....	Platte
McDonald, J. P., S. C., Chestnut Mound, Tenn.....	Cookeville
McDonald, W. M., Atkins, Ark.	Morrilton
McDonald, G. B., Greenville, Ky.	Owensboro
McDougall, Wm., Simsboro, La.	Louisiana
McElvain, S. H., Marshall, Mo.	Lexington
McFarland, F. M., Sherman, Texas	Dallas-Bonham
McGee, T. H., Henderson, Tenn.	Madison
McGhee, Z. M., E. Chattanooga, Tenn.	Chattanooga
McIlwain, J. A., Dyer, Tenn.	Obion
McKinney, S. M., Paris, Ark.	Porter
McLane, John A., S. C., Chandler, Ind.	Illinois
McLesky, W. H., Fulton, Ky.	Obion
McMahan, C. G., Pocasset, Okla.	Ozark
McMurtry, H., Gossett, Ill.,	Ewing
McNabb, N. B., Booneville, Ark.	Fort Smith
McWilliams, E. L., Mt. Juliet, Tenn.	Lebanon

M

Maddox, A. J., Hartsell, Ala., R. R.....	McGready
Magee, H. D., Cataline, Texas	Washita
Mangum, B. G., Anna, Ill.	Illinois
Mann, A. J., McGregor, Texas	Waco
Marshall, H. H., Goodlettsville, Tenn.	Lebanon
Martin, J. E., Austin, Ark.	Little Rock
Mason, R. L., Cleveland, Tenn.	Chattanooga
Mason, J. P., Pilot Point, Texas	Denton
Matlock, C. N., Jackson, Tenn., 514 Preston St.....	Madison
Matlock, C. R., Jackson, Tenn., 514 Preston St.....	Madison
Maupin, R. S., Marceline, Mo.....	West Iowa
May, G. W., Owensville, Ind.	Indiana
Mayo, C. W., Maben, Miss.	New Hope
Meadows, A. M., Lewisburg, Tenn.	Elk
Mealler, O. A., Dawson, Texas	Transitu
Means, J. W., Los Angeles, Calif., Highland Park.....	Los Angeles
Menzie, James, Columbia, Ky.	Cumberland
Miholland, J. H., S. C., Charleston, Ill.	Foster
Miller, J. H., Cohutta, Ga.	Chattanooga
Milligan, M. G., Sr., Heflin, Ala.	Talladega
Milligan, E. A., Appleton, Ark.	Morrilton
Milling, F. M., Newton Miss.	Mississippi

Mize, W. F., Magazine, Ark.	Porter
Momyer, J. C., Petersburg, Ill.	Sangamon
Moore, A. B., Springfield, Mo.	Springfield
Morefield, R. H., Caneyville, Ky.	Leitchfield
Morgan, J. H., Macomb, Ill.	Vandalia
Morgan, L. B., Copenhagen, Tenn.	Robert-Donnell
Morris, John R., Whitney, Texas.	Dallas-Bonham
Morris, Mrs. Bessie C., Whitney, Texas.	Dallas-Bonham
Moser, R. A., Halls, Tenn.	Obion
Mosley, W. T., Sugartree, Tenn.	Madison
Murray, Alex. A., Sloss, Ala.	Birmingham
Murray, S. H., Agency, Mo.	Platte
Murray, Wm. M., Lincoln, Ill.	Lincoln
Meyers, J. A., Vincennes, Ind. R. R. 3.	Indiana

N

Nation, T. B., Moons Valley, Miss.	Yazoo
Needham, John, Trimble, Tenn.	Obion
Neeley, W. M., Florence, Ala.	McGready
Newberry, W. C., Gleason, Tenn.	Hopewell
Newman, R. C., Marionville, Mo.	Ozark
Newton, W. H., Rest, Ark.	Bartholomew
Newton, T. A., Hampton, Ark.	Bartholomew
Nicholas, Isiah, Boswell, Okla.	Choctaw-Cherokee
Nicholson, T. J., Ellsworth, Ark.	Porter
Nicholson, H. G., S. C., Pueblo, Calif.	Rocky Mountain
Noel, S. L., Rutherford Tenn.	Obion
Norment, W. M., Whiteville, Tenn.	Madison
Norwood, C. W. C., S. C., Canadian, Texas.	Amarillo
Nunley, W. T., Mayfield, Ky.	Mayfield

O

Oakley, J. B., Dyersburg, Tenn.	Obion
Oakley, W. T., Marion, Ky.	Princeton
Oaks, B. S., Deer Lodge, Tenn.	Cookeville
Odum, J. C., McMinnville, Tenn.	McMinnville
Oglesby, S. G., Greenpond, Ala.	Birmingham
Osborne, N. C., Bailey, Texas.	Dallas-Bonham
Owen, A. I., McKenzie, Tenn.	Hopewell

P

Pace, Geo. W., McKenzie, Tenn.	McGready
Padgett, J. B., Columbia, Tenn.	Richland
Padgett, T. H., Memphis, Tenn.	Memphis

Parkhurst, C. B., Cherokee, Okla.	Oklahoma
Pascoe, Henry, Glenville, Calif.	California
Patterson, J. M., Oran, Texas	Weatherford
Pearson, J. W., Dallas, Texas	Dallas-Bonham
Perkins, N. A., Caney, Okla.	Choctaw-Cherokee
Peter, Stephen, Shay, Okla.	Choctaw-Cherokee
Phelps, J. C., Prospect, Tenn., R. R. 1.	Richland
Phillips, J. T., Boydsville, Ark.	Burrov
Piercy, Wm., Jefferson, Texas	Marshall
Pleasant, A. M., Chico, Texas	Gregory
Pond, G. L. M., S. C., Fayetteville, Ark.	Fort Smith
Porter, T. H., Aspen Hill, Tenn.	Richland
Porter, B. D., Node, Ky.	Cumberland
Poteet, J. A., Huntsville, Mo.	McGee
Potter, Thos., Laomi, Ill.	Sangamon
Potts, J. D., Austin, Texas	Austin
Powers, J. E., Vanleer, Tenn.	Clarksville
Price, J. L., Providence, Ky.	Princeton
Proctor, F. M., Alvord, Texas	Gregory
Pyles, N. C., Mansfield, Texas	Weatherford

R

Ragan, J. M., Tina, Mo.	Platte
Ramsay, S. A., Cleveland, Tenn.	Chattanooga
Ramsey, H. C., Gibson, Tenn.	Oblon
Ramsey, R. S., Greenfield, Mo.	Ozark
Ratcliff, W. C., Mt. Pleasant, Tenn.	Richland
Ray, L. D., Appleton, Ark.	Morrilton
Ray, J. R.	Choctaw-Cherokee
Reagan, B. J., Lawrenceburg, Tenn.	Richland
Reid, J. W., Bowie, Texas	Gregory
Revlett, Silas, Morgantown, Ky.	Logan
Reynolds, R. W., Bentonville, Ark.	Fort Smith
Rice, L. C., Massac, Ky.	Mayfield
Richardson, T., Franklin Cross Roads, Ky.	Leitchfie'd
Ried, T. G., East Lake, Ala.	Birmingham
Riley, J. L., Cynthiana, Ind.	Indiana
Roach, R. B., Headrick, Okla.	Greer
Roberts, M. M., S. C., Gossett, Ill.	Ewing
Robinson, J. G., DeWitt, Ark.	Little Rock
Robison, W. M., Marshall, Texas	Marshall
Rodgers, A. W., Norman, Okla.	Denton
Rodgers, R. L., Atwood, Tenn.	Hopewell

Rogers, W. J., Momarton, Texas	Amarillo
Rasco, T. J., Odenville, Ala.	Springville
Rose, B. W., Dellwood, Ill.	Illinois
Ross, J. C., Big Sandy, Tenn.	Hopewell
Routt, J. L., Moberly, Mo., R. R.	McGee
Roy, E. H., Nashville, Tenn.	Lebanon
Rudolph, S. B., Calvert City, Ky., R. R. 1	Mayfield
Rushing, D. H., Dover, Ark.	Morrillton
Rushing, G. W., Olney, Texas	Weatherford
Russell, J. A., S. C., Hartville, Mo.	Springfield
Russell, G. B., D. D., S. C., Ft. Worth, Texas.....	Dallas-Bonham
Russell, J. M., Searcy, Ark.	Little Rock
Rye, J. J., Clarksville, Tenn.	Clarksville

S

Sadler, S. A., Nashville, Tenn.	Lebanon
Sands, S. F., Columbia, Tenn.	Richland
Scruggs, B. C., Nashville, Tenn.	Lebanon
Sears, H. W., Waverly, Ill.	Lincoln
Seaton, W. I., Savannah, Tenn., R. R.	Madison
Self, J. A., McKenzie, Tenn.	Hopewell
Self, W. F., Greenville, Tenn.	East Tennessee
Sexton, W. A., Elmore, Okla.	Chickasaw
Sharp, H. C., DeWitt, Ill.	Colesburg
Sharp, L. C., San Saba, Texas	Brownwood
Shaw, W. E., Lockwood, Mo., R. R. 1	Ozark
Shelton, John M., S. C., Springfield, Ill., 1224 N. 5th St....	Sangamon
Shiflett, T. M., Leland, Texas	Corsicana
Shook, R. D., South Pittsburg, Tenn.	Robert-Donnell
Sims, A. M., Gadsden, Ala., R. R. 4	Talladega
Sinson, D. W., Mangum, Okla.	Greer
Simmons, J. W., Winchester, Tenn.	Elk
Sitton, J. J., S. C., San Leandro, Calif.....	California
Sitton, S. P., San Jose, Calif., 31 S. 9th St.....	California
Skaggs, G. E., Madera, Calif.	Tulare
Skiles, E. R., S. C., Sweetwater, Texas.....	Sweetwater
Slayton, N. J., Alpha, La.	Louisiana
Sloop, M. L., Athens, Tenn.	Knoxville
Small, L. M., Wellington, Texas	Amarillo
Smith, A. J., Mereta, Texas	Brownwood
Smith, J. J., Lockland, Tenn.	Lebanon
Smith, M. M., Bowling Green, Ky.	Logan
Smith, T. N., Sardis, Tenn., R. R.	Madison

Smith, J. W., McKenzie, Tenn.	Morrilton
Smith, R. M., Dow, Ill.	Sangamon
Smith, T. G., Gainsboro, Tenn.	Cookeville
Smith, E. B., West Grove, Iowa	Iowa
Sneed, W. J., Ina, Ill.	Ewing
Snelson, A. C., Lonoke, Ark.	Morrilton
Spence, O. D., Blackford, Ky.	Princeton
Sproul, J. S., S. C., Fairfield, Ill.	Wabash
Spurlock, J. F., Arcadia, La., R. R. 1	Louisiana
Stafford, J. M., Petersburg, Ind.	Morgan
Stanfield, J. T., Chico, Texas	Amarillo
Stanfield, W. S., Troy, Tenn.	Obion
Starnes, J. A., Benton, Ark.	Little Rock
Steel, T. N., Hagarsville, Ark.	Morrilton
Stem, R. L., Shelbyville, Tenn.	Elk
Stephens, John, Spring Hill, Tenn., R. R. 27	Richland
Stevens, J. B., Nashville, Tenn.	Lebanon
Stevenson, J. L., Round Rock, Texas	Austin
Stocking, J. L., S. C., Evansville, Ind.	Indiana
Stockton, J. T., Dyer, Tenn.	Obion
Stockton, O. L., Dyer, Tenn.	Obion
Stockton, E. D., Meers, Okla.	Chickasaw
Stroud, C. G., Lincoln, Tenn.	Elk
Suddarth, W. W., Sr., Lebanon, Tenn.	Lebanon
Suddarth, W. W., Jr., Shopsprings, Tenn.	Lebanon
Suggs, J. S., Bellville, Ark.	Porter
Swearingen, M. W., Cookeville, Tenn., R. R. 8	Cookeville
Sykes, A. H., Slayden, Tenn., R. R.	Clarksville

T

Thomas, J. H., Newbern, Tenn.	Obion
Thomas, W. R., Kenton, Tenn.	Obion
Thompson, A. C., Wynne, Ark.	Burrow
Thompson, C. C., Corsicana, Texas	Corsicana
Thompson, G. W., Sandtown, Ark.	White River
Tidmore, H. C., Cleveland, Ala.	Springville
Tillett, W. E., Decherd, Tenn.	McMinnville
Tipton, B. T., Fresno, Calif.	Tulare
Torbett, T. M., Chico, Texas	Gregory
Trickett, C. M., Waldron, Ark.	Porter
Tucker, J. L., Rogersville, Ala.	McGready
Turner, G. E., Day, Mo.	Springfield

U

Uptan, C. C., Poarch, Okla. Washita
 Uptegrove, E. L., S. C., Alvo, Nebr. Iowa

V

Vanausdel, A., Chapel Hill, Mo. Lexington
 Vaughan, R. P., Quitman, Ark. Morrillton
 Vaughan, R. W., Lehigh, Ala. Springville
 Vaughan, M. M., Midlothian, Texas Corsicana
 Vick, J. W., Winfield, La. Louisiana
 Vick, L. F., DeQueen, Ark. Mound Prairie

W

Waggaman, Chas., Humrick, Ill. Foster
 Waggoner, D. J., Prairie Plains, Tenn. Elk
 Walker, W. J., Vashti, Texasz..... Gregory
 Walker, J. R., Fresno, Calif. Tulare
 Walker, W. W., Wilkens, Ark. Fort Smith
 Walker, E. F., Prairie View, Ark. Porter
 Walker, J. R., Ellsworth, Ark. Porter
 Walton, C. H., Memphis, Tenn., 426 Union Ave..... Memphis
 Watts, Ben, Aurora, Mo. Ozark
 Watson, W. H., Victoria, Tenn. Chattanooga
 Wayman, J. S., Albany, Mo. West Iowa
 Webster, R. M., El Monte, Calif. Los Angeles
 Wells, M. F., Fordland Mo. Springfield
 West, T. J., S. C., Brooks, Ark. Bartholomew
 West, J. B., Buffa'lo, Ky. Leitchfield
 West, J. W., Lamont, Ark. Bartholomew
 Wheat, D. A., Aurora, Mo. Ozark
 White, Wm. Henry, S. C., Brownwood, Texas Brownwood
 White, J. S., Anniston, Mo. West Prairie
 Whitener, J. A., Dayton, Tenn. Chattanooga
 Whitehead, L. L., Clarksburg, Mo. New Lebanon
 Whiteside, J. B. Raum, Ill. Illinois
 Wiley, E. E., Halls, Tenn. Obion
 Wilkes, M. A., Hubbard, Texas Corsicana
 Wilkins, J. H., Sugar Grove, Ark. Porter
 Williams, A. L., Shannon, Texas Gregory
 Williams, R. W., Aurora, Mo. Ozark
 Williams, W. L., Fresno, Calif. Tulare
 Willis, A. R., Stevenson, Ala. Robert-Donnel

Willis, E. P., Garvin, Okla.	Choctaw-Cherokee
Wilmon, Joseph, Brooks, Ark.	Bartholomew
Wilson, J. W., Gasper, Ky.	Logan
Wilson, S. E., Otwell, Ind.	Morgan
Winkler, W. S., Shawnee Mound, Mo.	Lexington
Winstead, W. S., Rector, Ark.	Burrow
Wong, Hong, San Francisco, Calif., 1103 Stockton St.....	California
Wood, D. H., Brittsville, Tenn.	Chattanooga
Woods, Joseph, Enfield, Ill.	Mt. Vernon
Woods, J. F., Gorman, Texas	Sweetwater
Woodruff, G. L., Princeton, Ky.	Princeton
Wright, W. S., Paducah, Ky.	Mayfield
Wright, J. B., Waldrip, Texas	Brownwood
Wyckoff, J. M., S. C., Sullivan, Ill.	Decatur

Y

Yates, H. Clay, D. D., Lebanon, Tenn.	Lexington
Younghance, E. M., Columbus, Miss... ..	New Hope

Z

Zarecor, S. B., Albany, Mo.	Lexington
Zinn, J. A., Blair, Okla.	Greer
Zwingle, J. H., Nashville, Tenn.	Lebanon
Zwingle, C. M., Evansville, Ind.	New Hope
Total, 614.	

LICENTIATES.

A

Abston, S. M., Blair, Okla.	Greer
Anderson, Murry L. Deport, Texas	Red River

B

Bancarn, O. N., McKenzie, Tenn.	Weatherford
Bartlow, J. D., Monroe City, Ind., R. R. 24	Morgan
Bankston, Jas. L., Langston, Ala.	Robert-Donnell
Bean, M. A., Prairie Plains, Tenn.	Elk
Bell, J. E., Wynnewood, Okla.	Chickasaw
Bennett, F. E., Martinsville Ill., R. R.	Foster
Bluhm, W. E., McMinnville, Tenn.	McMinnville
Bradford Thos., Lewisburg, Tenn., R. R.	Elk

OF THE CUMBERLAND PRESBYTERIAN CHURCH 43b

Brady, James M., Livingston, Tenn.Cookeville
 Burroughs, H. J., Discon, Miss., R. R.Mississippi

C

Callhan, Foster, H., Paducah, Ky., R. R. 2Mayfield
 Cartner, C. D., Iantha Mo!Ozark
 Comans, J. L., Discon, Miss., R. R.Mississippi
 Crass, James M., Hardin, Ky.Mayfield

D

Davis, L. H. Liberty Hill, TexasAustin
 Dromgoole, P. G., Sunset, TexasGregory
 Drummond,, W. F., Lynn Grove, Ky.....Mayfield
 Dycus, W.M., Dycus, Tenn.Cookeville
 Dyer, Thos. Sharon, Tenn.Richland

F

Fields, J. M., Birmingham, Ala., R. R. 8Springville
 Fitzwater, J. E., San Francisco, Calif., 2223 Pine St.....California
 Floyd, I. K., Kennolia, Miss.Leitchfield

G

Galloway, B. B., Delavan, Ky.Owensboro
 Gentry, S. J., Unionville, Tenn., R. R. 1.Elk
 Gentry, W. H., Chapel Hill, Tenn., R. R. 2.Elk
 Guim, B. F., Brittsville, Tenn.Chattanooga

H

Hays, M. L., Gainesville, TexasDenton
 Harber, W. R., Kenton, Tenn.Obion
 Hays, T. N., Beacon, Tenn.Madison
 Hicks, J. E., Milan, Tenn.Hopewell
 Hoyle, D. C., Concord, Tenn. R. R.Knoxville
 Hufhines, Frank, Haydenburg, Tenn.Cookeville
 Hufhines, J. E., Hilhain, TennCookeville

J

Jefferson, Danel, Goodwater, Okla.Choctaw-Cherokee
 Jennings, J. S., Columbus, MissNew Hope
 John, Cephus, Garvin, Okla.Choctaw-Cherokee

K

Kinslow, W. L., Caglesville, Ark.Morrillton

M

Martin, E. L. B., Oakley, Tenn.Cookeville
 Morris, J. C., Larkinsville, Ala.Robert-Donnell
 Murph, P. G., Atlanta, TexasMarshall

Mc

McIlwain, G. C., Eaton, Tenn.Obion
 McCracken, Isaac, Mt. Erie, Ill.Mt. Vernon
 McCurry, Charles, Salisbury, Mo.McGee
 McLesky, Jammie, Fulton, Ky.Obion

N

Norman, D. B., Troupe, Texas.....Texas

O

Owens, G. A., Shirley, Mo.West Prairie

P

Peck, B. F., Center, Okla.Chickasaw
 Peek, W. H., Henard, Tenn.Cookeville
 Potter, H. L., Erin, Tenn., R. R.Clarksville
 Prudhom, Charles, Goodwater, Okla.Choctaw-Cherokee

R

Rader, D. R., Mohawk, Tenn.East Tennessee
 Robertson, D. R., Gassville, Ark.White River
 Rowden, J. H., Oxford, Ark.White River

S

Scroggs, B. L., Purdy, Mo.Ozark
 Shearon, T. J., Keytesville, Mo.McGee
 Smith, D. B., Boons Hill, Tenn.Elk
 Smoot, Edwin R., Trenton, Tenn.Obion
 Speegle, E. H., Weir, TexasAustin
 Stiles, J. W., Fayetteville, Tenn.Elk
 Stone, A. C., Pleasant Shade, Tenn.Cookeville
 Stribling, A. C., Union, Miss.Mississippi

T

Tackett, S. C., Appleton, Ark.Morrilton

W

Wall, W. L., San Angelo, TexasBrownwood
White, J. S., Anniston, Mo.West Prairie
Whitten, D. L., San Francisco, Calif., 3575 17th St.....California
Williams, S. F., Clinton, Mo.Lexington
Wilson, T. C., Caneyville, Ky.Leitchfield
Windlin, Ed., Fairfield, Ill.Mt. Vernon
Wood, T. L., Brittsville, Tenn.Chattanooga

Y

Yates, C. A., Mayfield, Ky.Mayfield

CANDIDATES.

A

Adams, J. J., McAlister, Okla.Denton
Allen, H. R., McKenzie, Tenn.Hopewell
Allison, J. D., McKenzie, Tenn.Hopewell
Andres, W. B., Munster, TexasDenton
Andress, J. W., Rusk, TexasTexas
Atkinson, J. C., Atwood, Tenn.Hopewell
Averett, Edward, Union City, Tenn.Obion

B

Barrett, A. J., Bridgeport, TexasGregory
Barton, Chas., Columbus, Miss.New Hope
Belvin, Solomon, Boswell, Okla.Choctaw-Cherokee
Bennett, B. C., Morganton, Tenn.Knoxville
Bohanan, Emeziab, Albion, Okla.Choctaw-Cherokee
Brown, Chas., Ready, Ky.Leitchfield
Brown, Earl, Farmington, Ky.Mayfield
Brown, J. A., Rutherford, Tenn.Obion
Byington, Thomas, Haworth, Okla.Choctaw-Cherokee

C

Candle, S., Greenwood, Ark.Fort Smith
Caule, W. G., Beacon, Tenn.Madison
Clnard, A. W., Springfield, Tenn.Clarksville

Cole, Anderson, Duncan, Okla.	Choctaw-Cherokee
Cook, Edward, Norris City, Ill.	Ewing
Coursey, J. M., Bridgeport, Texas	Gregory
Covington, ——— Rogersville, Ala.	McGready
Covington, B. W., Rogersville, Ala.	McGready
Cox, Clinton, Nelson, Mo.	New Lebanon

D

Deaver, J. A., Cleveland, Ala., R. R. 1	Springville
Deverick, E., Martinsville, Ill., R. R.	Foster
Dhanke, Herbert, Fulton, Ky.	Obion
Durrett, W. Y., Weatherford, Texas	Weatherford
Dyer, David, Eagletown, Okla. ..	Choctaw-Cherokee

E

Edwards, R. S., Forestburg, Texas	Denton
--	--------

F

Franklin, J. W., Keltner, Ky.	Cumberland
Forsythe, H. M., Humboldt, Tenn.	Hopewell
French, Morgan, Fulton, Ky.	Mayfield
Fulgham, J. W., Maben, Miss.	New Hope

G

Gean, G. W., Halls, Tenn.	Obion
Godard, Homer H., Anna, Ill.	Illinois
Graham, J. L., Eveleigh, Ky.	Leitchfield

H

Henry, W. G., Center, Ky.	Cumberland
Hie, Alex. Pong., Bakersfield, Calif. ..	California
Hill, W. E., Gossett, Ill.	Ewing
Hogue, Charles C., Bloomfield, Ill.	Illinois
Horne, Wm., Bowling Green, Ky.	Logan
Hyland, T. W., Leander, Texas	Austin

J

Johnson, E. W., Rogersville, Ala.	McGready
--	----------

K

Kimberling, S. E., Lone Pine, Ark.Morrilton
 King, E. T., West Plains, Mo.Springfield

L

Lasswell, Byron, Campbell, Mo.West Prairie
 Leonard, A. J., ——— Ark.Bartholomew

M

Moore, A. T., Downing, Mo.McGee
 Morrison, B. H., Baileyton, Ala., R. R. 1.Springville

Mc

McCain, J. D., Rogersville, Ala.McGready

O

Orr, B. B., Columbus, Miss.New Hope
 Owen, Ross F., Sweetwater, Tenn.Knoxville

P

Pace, Geo. W., McKenzie, Tenn.McGready
 Parsley, R. L., Fulton, Ky.Obion
 Phillips, G. W., Springfield, Tenn.Clarksville
 Powers, C. T., Erin, Tenn.Clarksville
 Price, J. S., Columbus, Miss.New Hope

Q

Quinn, Oscar, Morristown, Tenn.East Tennessee

R

Reed, S. C., Elkton, Tenn.Richland
 Rudolph, Miss Ethel, Paducah, Ky., R. R. 4.Mayfield
 Rudolph, Ward, Paducah, Ky., R. R. 6.Mayfield
 Rucker, R. M., McKenzie, Tenn., R. R. 7.Hopewell

S

Salsbury, A. D., Ha'ls, Tenn.Obion
 Sanders, J. D., Birmingham, Ala., R. R. 8.Springville
 Scott, Sampson, Boswell, Okla.Choctaw-Cherokee

Smith, D. M., Loretto, Tenn. McGready
 Stewart, Joe, McKenzie, Tenn. New Hope

T

Thomas, W. R., Kenton, Tenn. Obion
 Thompson, S. M., Chilhowee, Mo. Lexington
 Thompson, W. M., Armstrong, Mo. McGee
 Travelstead, Walter, Carrier Mills, Ill. Ewing
 Tucker, S. P., Kevil, Ky., R. R. 3. Mayfield

W

Wade, Kingsbury, Coalgate, Okla. Choctaw-Cherokee
 Wallace, Jesse, Ludlow, Okla. Choctaw-Cherokee
 White, Erin, Ludlow, Okla. Choctaw-Cherokee
 Williams, J. H., Booneville, Ark. Fort Smith
 William, Austin, Coalgate, Okla. Choctaw-Cherokee
 Wilson, Fred, Alhambra, Calif. Los Angeles

Z

Zaricor, W. M., Rutherford, Tenn. Obion



VII. AMOUNTS PAID BY VARIOUS PRESBYTERIES To General Assembly Contingent Tax 1908.

Alleghaney—Disorganized—Hands of U. S. A.	
Amarillo—Rev. C. W. C., Norwood, Canada, Texas	\$ 3 52
Austin—Rev. John Hudson, Round Rock, Texas.....	17 96
Athens—Disorganized—Hands of U. S. A.	
Bacon—	
Bartholomew—Rev. T. J. West, Brooks, Grant Co., Ark	17 56
Birmingham—Rev. B. E. Lee, Birmingham, Ala.	
Brownwood—Rev. W. H. White, Brownwood, Texas	20 00
Burrow—Mr. A. A. Knox, Paragould, Ark.	8 00
California—Rev. J. J. Sitton, San Leandro, Calif.....	1 70
Chattanooga—Rev. M. A. Hunt, St. Elmo, Tenn.	60 00
Chickasaw—Rev. F. A. Brown, Elberta, Okla., P. O. Duncan, Ex.	8 72
Choctaw—Rev. H. J. Bond, Atoka, Okla.....	17 76
Clarksville—Judge W. B. Young, Clarksville, Tenn.	45 00
Colesburg—Rev. P. W. Bishop, Gilbert Station, Iowa.	
Columbus—Rev. R. N. Grossman, Frederickstown, Ohio.	
Cookeville—Rev. J. P. McDonald, Chestnut Mound, Tenn.....	20 00
Corsicana—Rev. S. C. Lockett, Dallas, Tex., Box 789.	
Cumberland—D. B. Dilley, Glasgow, Ky., J. M. Cook, Tr., Knob Lick, Ky.	60 00
Dallas-Bonham—Rev. G. B. Russell, Fort Worth, Texas.....	3 00
Decatur—Rev. J. M. Wyckoff, Sullivan, Illinois.....	4 56
Denton—Mr. R. J. Julien, Pilot Point, Texas.....	20 00
East Tennessee—Mr. J. B. Park, Greenville, Tenn.....	33 25
Elk—Rev. W. W. Erwin, Boons Hill, Tenn.....	40 00
Ewing—Rev. M. M. Roberts, Gossett, P. O. Eldora, Ex., Ill....	23 20
Florida—Mr. N. A. Riggs, Lakeland, Florida.....	4 50
Fort Scott—Disorganized.	
Fort Smith—Rev. G. L. M. Pond, Fayetteville, Ark.....	15 80
Foster—Rev. J. H. Milholland, Charleston, Ill.....	16 00
Greenville—Mr. J. L. Odom, Sulphur Springs, Texas.....	10 75
Greer—Mr. G. A. Fink, Headrick, Okla., R. R. 1.	z
Gregory—Rev. W. P. Kloster, Sunset P. O. Bowie, Ex. Tex..	18 84
Hopewell—Rev. R. H. Jackson, Sharon, Tenn.....	76 36
Illinois—Rev. J. A. McLane, Chandler, Indiana.....	5 00
Indiana—Rev. J. L. Stocking, Evansville, Ind.....	23 35
Iowa—Rev. E. L. Uptegrove, Alva, Nebraska.....	2 64

Kansas City—Disorganized.

Knoxville—Mr. T. W. Keller, Knoxville, Tenn., 221 5th Ave...	56 04
Lebanon—Mr. R. L. Baskette, Nashville, Tenn., 221 4th Ave., N.	113 12
Leitchfield—Mrs. J. T. Slaton, Caneyville, or Hanson, Ky.....	12 03
Lexington—Mr. W. K. Morrow, Warrensburg, Mo.....	57 28
Lincoln—Rev. J. L. Goodknight, Lincoln, Ill.....	12 00
Little Rock—Mr. N. S. Moore, Lonoke, Ark.....	13 00
Logan—Rev. S. H. Eshman, Bowling Green, Ky.....	30 00
Los Angeles—Rev. N. F. Gill, Los Angeles, Calif.....	2 40
Louisiana—Mr. M. W. Sherrard, Spencer, La.	

Louisville—Disorganized.

McGee (Kirksville-Salt River—Rev. J. W. Duvall, Salisbury, Mo.	41 35
McGready—Mr. Geo. A. Lyles, Moulton, R. R. 1, Ala.....	24 00
McMinnville—Mr. A. B. Moffitt, McMinnville, Tenn.....	20 00
Madison—Rev. J. G. Anderson, Jackson, Tenn.....	53 55
Marshall—Mr. E. H. Keasler, Marshall, Texas.....	26 12
Mayfield—Rev. D. W. Fooks, Paducah, Ky.....	68 32
Memphis—Rev. Richard Inge, Bailey, Tenn.....	22 75
Miami—U. S. A. in control.	
Mississippi—Mr. P. B. Shealey, Union, R. R. 5, Miss.....	13 35
Morgan—Rev. J. B. Hadlock, Petersburg, Ind.....	7 00
Morrillton—Mr. John A. Pless, Dover, Pope Co., Ark.....	33 40
Mound Prairie—Rev. J. E. Baggarley, Emmet, Ark.....	26 00
Mt. Vernon—Rev. E. M. Johnson, Mattoon, Ill.....	30 35

Nebraska—Disorganized.

New Hope—Judge J. J. McClelland, West Point, Miss.....	33 35
New Lebanon—Mr. Will D. Buck, Marshall, R. R. 2, Mo.....	20 00
Obion—Mr. J. W. Burney, Union City, Tenn.....	107 08
Oklahoma—Mr. F. W. Allen, Yewed, Okla.	
Owensboro—Mr. E. B. McEuen, Sacramento, Ky.....	28 64
Ozark—Rev. J. T. Jones, Everton, Mo.....	40 00
Pennsylvania—U. S. A. in control.	
Platte—Rev. A. W. Green, 2621 Penn St., St. Joseph, Mo.....	30 55
Porter—Rev. T. J. Hampton, Chickalah, P. O. Danville Ex., Ark.	32 60
Portland—U. S. A. in control.	
Princeton—Mr. H. N. Lamb, Tribune, Ky.....	62 00
Red River—Mr. E. H. Good, Paris, R. R. 5, Texas.....	12 25
Richland—Rev. T. Jeff Dixon, Columbia, Tenn., Rev. J. M.	

Ashford, Tr.	64 90
-------------------	-------

Robert-Donnell—Mr. John C. Chandler, Scottsboro, Ala.	
---	--

Rocky Mountain—Rev. H. G. Nicholson, 730 Palmer Ave.,	
---	--

Pueblo, Cal.	2 50
-------------------	------

San Antonio—Disorganized.

Sangamon—Rev. J. N. Shelton, Springfield, Ill.....	12 00
San Jincito—Disorganized.	
Springfield—Rev. J. A. Russell, Hartville, Mo.....	29 80
Springville	15 15
Sweetwater—Rev. E. R. Skiles, Sweetwater, Texas.....	15 15
Talladega—Mr. Robt. S. Hudson, Gaylesville, Ala.....	12 72
Texas—Rev. G. F. Harris, Troupe, Texas.....	14 85
Tulare—Rev. J. T. Joplin, Fresno, Calif.....	9 03
Vandalia—Rev. W. M. Freeze, Greenville, Ill.....	3 44
Wabash—Rev. J. S. Sproul, Fairfield, Ill.	
Waco—Mr. H. C. Hughes, Meridian, Texas.....	10 00
Walla Walla—U. S. A. in control.	
Washita—Rev. J. L. Joyner, Cordel ¹ , R. R. 3, Okla.	
Weatherford—Rev. W. M. Bunch, Weatherford, Texas.....	22 00
West Iowa—Rev. J. S. Wayman, Albany, Mo.	
West Prairie—Rev. R. L. Layman, Anniston, Mo.	
Wichita—Mr. J. W. Jones, Liberal, Kans.	
White River—Rev. J. S. Bone, Barren Fork, Ark.....	20 48
Williamette—U. S. A. in control.	
Union—U. S. A. in control.	
Yazoo—Mr. J. M. Harts, Pickens, Miss.	

There is still uncollected a balance from Presbyteries. The names and amounts of Presbyteries are as follows, to-wit:

Not paid—1908 Dues.	Balance Due.
Chattanooga Presbytery	\$ 20 00
Clarksville	8 33
Corsicana	13 15
Cookeville	28 00
Elk	26 75
Greer 1907	13 89
Greer 1908	18 52
Illinois	19 48
Oklahoma	6 95
Ozark	13 55
Richland	18 25
Washita	5 00
West Prairie	15 00
Yazoo	12 24
Total	\$219 11

VIII. MISCELLANEOUS REGULATIONS.

1. The Assembly Stated Clerk.

Besides discharging the duties named in Form of Government, the Assembly's Stated Clerk is required:

1. To discharge the duties of Engrossing Clerk, appointing such Temporary Clerks at each meeting of the Assembly as may be needed for his assistance. Minutes 1872, p. 31; 1873, p. 34.

2. To furnish proper statistical blanks to the Stated Clerks of the lower Church Courts. Minutes 1873, p. 34; 1897, pp. 24, 26.

3. To report inefficient Stated Clerks to their Presbyteries and Synods. Minutes, 1889, p. 52; 1891, p. 15; 1898, p. 51.

4. The Stated Clerk's salary is \$500.00 per annum.

5. As far as he can do so consistently with other duties, he is to visit Church Courts and congregations and give encouragement and direction toward the general welfare of the Church, and shall be permitted to use also the title "General Traveling Secretary." See Minutes of 1901, p. 115.

II. The Assembly Treasurer.

The Stated Clerk shall also act as the Assembly's Treasurer, for the collection and handling of Contingent Tax. See Minutes of 1900, p. 47.

III. The Assembly Contingent Tax.

1. That the Assembly's Contingent Tax be four cents per resident member. Minutes 1908, p. 99. Tax due July 1, each year. Statement sent by Stated Clerk July 1, based on resident members, to each Presbyterial Treasurer. Minutes 1898, p. 63; 1903, p. 71.

The Assembly's Stated Clerk is not authorized to remit the Tax of a Presbytery. Any Presbytery regarding itself as, from any cause, entitled to relief from this tax or any portion thereof, may, by the Council and direction of its Synod, petition the Assembly to that effect. Minutes 1898, p. 73.

IV. The Assembly Minutes.

The Assembly Minutes will be sent, free of charge, to ordained

ministers, clerk of sessions, the various Boards and schools of the Church, such Synodical and Presbyterian Stated Clerks and Treasurer as are not ministers or session clerks, to those appointed by the Assembly to serve on Committees in the interim of Assembly meetings, to the Stated Clerk's "Exchanges," to all members of each Assembly, and a copy is to be sent to any probationer requesting it and sending ten cents to cover postage. Others desiring the Minutes can secure them by addressing Rev. J. L. Goodknight, Lincoln, Illinois, and enclosing fifty cents—none sold on credit. Minutes 1897, p. 46; 1903, p. 66; 1904, p. 66.

V. Presbyterian and Synodical Meetings.

The Assembly directs that every Presbytery shall hold a "Spring meeting," and as early as possible, and that Stated Clerks of Presbyteries shall have their reports in the hands of the Assembly's Stated Clerk not later than May 1; also that summer meetings of Church Courts shall be held late in the season, in order that there may have been sufficient time to become familiar with the deliverances of the Assembly. See pp. 39a, 67; Minutes, 1898, p. 52.

VI. Stated Clerks of Presbyteries.

1. The Assembly recommends that, as a matter of convenience and efficiency, Presbytery shall select the same person to serve as its Stated Clerk and Treasurer where this is practicable. Minutes 1897, p. 63.

2. This Assembly makes it a standing order that the Stated Clerks of the Presbyteries are to have their Statistical and Financial and other reports in the hands of the General Assembly's Stated Clerk by May 1st of each year, that there be no delay in publishing the Minutes of the General Assembly.

3. That the Stated Clerk of the General Assembly be directed not to delay the publishing of the Minutes on account of any delay in Presbyterian reports; that in fault of the Stated Clerk of any Presbytery, he shall publish the report as given the year before. Minutes 1909, p. 91.

VII. Examination of Assembly Minutes.

The Assembly directs that each Church Court, from session to Synod at its first meeting after the appearance of the Assembly Minutes, shall conduct in open meeting a careful examination of the

Minutes, as a means of discovering whether there be errors and omissions in the same and who is responsible therefore, so that the clerks of Church Courts may be held to rigid account for the discharge of their official duties. See Minutes for 1901, p. 77.

VIII Report of Board and Permanent Committees.

All the Assembly's Boards and Permanent Committees are ordered to close their books promptly on December 31 (except the Board of Ministerial Relief, which shall close books on January 31), and to have their annual reports in the hands of the Stated Clerk not later than April 1, in order that he may print the same and send them to Commissioners in advance of the Assembly's meeting. See Minutes for 1901, p. 117; 1903, p. 65.

IX. Assembly's Standing Rule.

In 1901, The General Assembly adopted the following: Resolved, That—

1. Popular meetings shall be held on successive evenings as follows, beginning at 8 o'clock:

Thursday, Home Missions.

Friday, Education.

Saturday, Sunday School and Young People's Work.

Monday, Foreign Missions.

Tuesday, Ministerial Relief.

Wednesday, Publication.

These popular meetings shall be under the direction of the Boards and Committees, respectively having these interests specially in charge.

2. Friday forenoon, Assembly business:

Appointment of Committees

Stated Clerk's Report.

Communications and Overtures.

Reports of Boards and Permanent Committees, etc.

The Boards and Committees are each to occupy not exceeding thirty minutes, and in the following order:

Educational.

Missions and Church Erection.

Publication.

Ministerial Relief.

Assembly Trustees.

As a rule, papers that are in print and in the hands of the members shall be accepted as having been read, those presenting them having opportunity for making remarks within the limits named.

The foregoing rules and order are suspended by Assembly 1908, p. 87. Like Committee for 1909

3. Friday afternoon. For so much of this period as may be necessary, the order of the forenoon is to be continued.

4. Assembly business in the forenoons of Saturday, Monday, Tuesday, Wednesday, Thursday and Friday.

5. There shall be no business session of the Assembly on the afternoon of Saturday, Monday, Tuesday, the time being devoted to Committee work.

6. Reports of all Standing and Special Committees shall be considered in the order in which they are filed with the Stated Clerk.

7. All resolutions touching the general enterprise of the Church must be referred to appropriate Standing Committees for consideration before they can be taken up by the body.

8. No item of business in conflict with this Standing Rule shall be considered except by suspension of the Rule, by a two-thirds vote.

9. In all cases not provided for in its own Rules of Order, the Assembly is to be governed by Robert's Rules of Order.

10. That we believe it would be wise for arrangements to be made for preaching services at 11 a. m. on Saturday and Monday, and on Saturday and Monday afternoons, for the benefit of the visitors and of the Commissioners who are not engaged in the Committee Rooms! these arrangements to be made by the pastor-host.

ERRATA.

Rev. O. A. Barbee, Greenville, Ky., was not reported by any presbytery. This is the reason his name is omitted in the directory.

Page 57, "Education" should be "Publication" in head of report.

All other errors are self corrective.

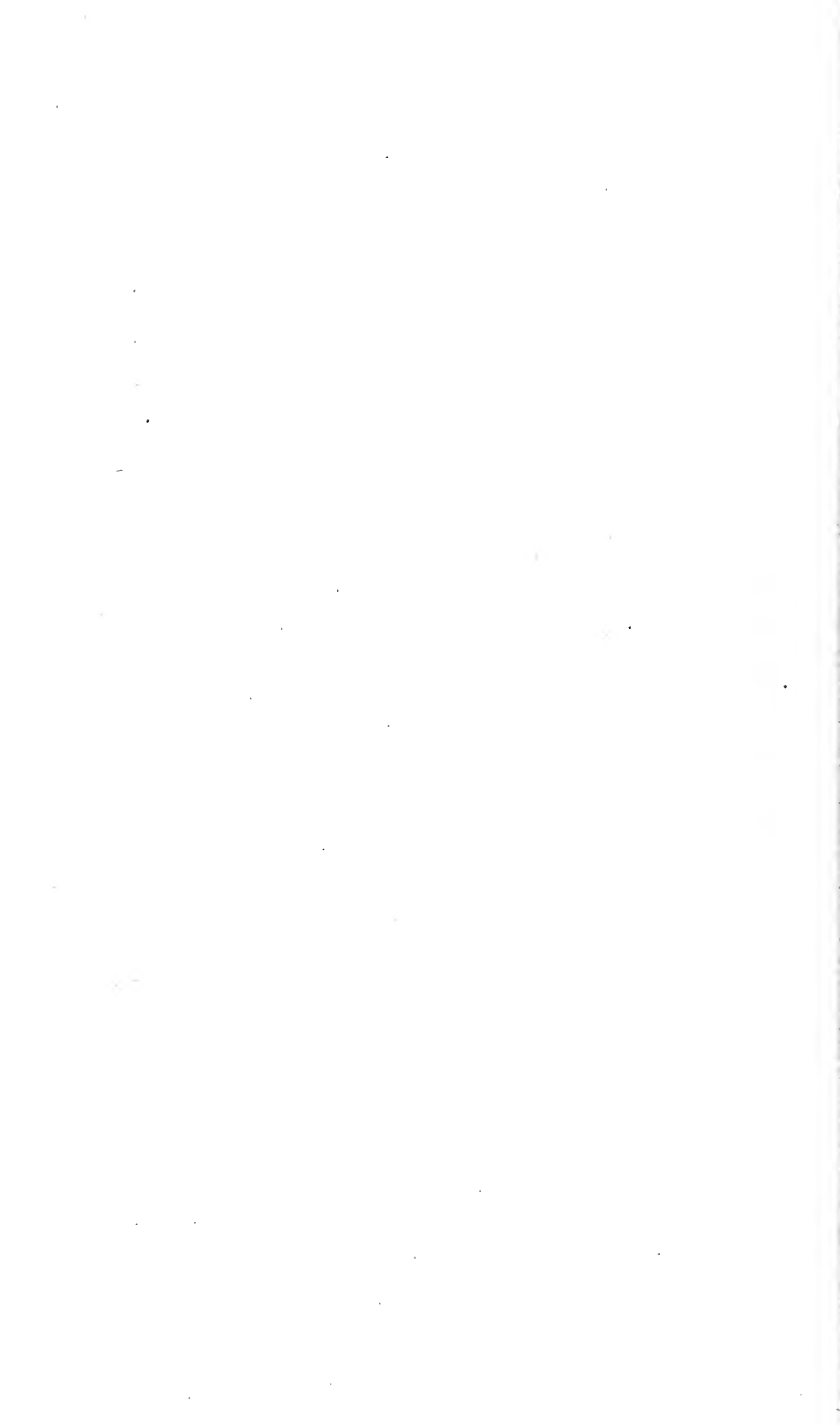

INDEX.

Addresses:—

Welcome, 16.

Advisory:—

Board, Report of, 43, 67.

Appendix I, 32.

Appendix II, 70.

Appendix III, 96.

Statistics, 1a.

Members, 15, 19.

Boards:—

Church, 90.

Reports, 20.

Legal Board of Finance,
20, 43, 67.

Book Depository, 22.

Candidates for Ministry, 45b.

Centennial, 90.

Christian Endeavor, 24, 45b.

Church Boards, 90.

Commissioners:—

Alternates Seated, 26.

Others Enrolled, 22, 24.

Principal Seated, 26.

Roll, Alphabetic, 11, 13.

Roll of, 9.

Roll Call, 9, 16, 30.

Roll Call, Final, 30, 31.

Committees:—

Announcement of, 16, 17, 18,
19 26.

Programs, 27, 90, 91.

Reports of, 54b.

Special, 26, 27, 90.

Communications, 18, 19.

Communion Service, 23.

Contingent Tax, 52b.

Cumberland Presbytery, 1b.

Meeting of, 1b.

Cumberland Presbyterian

Church:—

Colored, 21.

Delegates:—

Extra, 84, 85.

Devotional Services:—

8, 16, 22, 24, 27.

Dickson Church:—

Committee 53.

Report of Committee, 82, 83, 84.

Education:—

Committee on, 17, 90.

Report of Board, 20, 33, 57.

Report of Com., 25, 26, 71.

Errata, 55b.

Evangelistic Work:—

Committee Dissolved, 84.

Extra Delegates, 84.

Finance:—

Committee on 17.

Committee Report, 21, 25, 28,
72 to 77.

Communication, 18, 19, 22.

Legal Board of, 20, 43, 67.

General Assembly:—

Adjourns, 16, 22, 23, 24, 27, 31.

Commission, 21, 32.

Communion Service, 23.

Communications, 18, 19.

Convened, 8, 15, 16, 20, 21, 22,
23, 24, 25, 27, 29.

- Cumberland Presbyterian Church, Colored, 21.
- Devotional Services, 8, 16, 22, 24, 27.
- Greetings.
- To Religious Bodies, 21, 24.
- Words of, 21, 24, 28.
- Historical Society, 17, 25, 77.
- Invitation to Assembly, 53.
- Meeting of Assemblies, 2b.
- Memorials 18, 19.
- Place of Meeting, 53, 2b.
- Presbyterian U. S. 24.
- Program, 53, 90.
- Recess, 8, 15, 19, 21, 22, 25, 27, 29.
- Standing Rules, 52b.
- Time of Meeting, 2b.
- Judiciary:—**
- Committee on, 17.
- Printed Report, 79.
- Report of Com., 28, 79.
- Legal Fund, 22.
- Licentiate:—**
- Alphabetical List, 42b.
- Members, Advisory, 15, 19.**
- Memorials, 18, 19, 22, 90.**
- Ministers:—**
- Alphabetical List, 27b.
- Candidates, 45b.
- Deceased, Report on, 17, 23, 26, 70, 7b.
- Dismissed, 7b.
- Gained, 7b, 8b.
- Licentiate, 42b.
- Ministerial Relief:—**
- Board's Report, 20, 45.
- Committee, 17, 26, 28, 80, 90.
- Popular Meeting, 23.
- Reports of Committee, 80.
- Minutes:—**
- Approved, 16, 22, 24, 27, 29.
- Assembly's 52b.
- Examine Assembly's, 53b.
- Missions:—**
- Board Report of, 20, 47.
- Committee on, 16, 90.
- Committee, Report of, 28, 81.
- Popular Meeting, 21.
- Moderator:—**
- Elected, 15.
- Various, 2b.
- Memorial:—**
- Committee on, 90.
- Orders:—**
- Standing, 91.
- Overtures:—**
- Committee on, 16.
- Report, 82.
- Report of Committee, 21, 28, 82 to 85.
- Presbyteries:—**
- Alphabetical List, 9b to 26b.
- Clerks of, 90, 49b to 53b.
- Cumberland, 1b.
- Meetings of, 1b to 53b.
- Not Represented, 14, 15.
- Represented, 9, 10, 11.
- Standing Order, 91.
- Presbyterian Church U. S.:—**
- Greeting Sent, 24.
- Greeting Returned, 28.
- Program, 15, 53, 90.
- Publication:—**
- Board's Report, 20.
- Board's Report Printed, 57.
- Committee on, 17, 90.
- Committee Report, 28, 85, 87.
- Regulations:— 52b.**
- Rules:—**
- Miscellaneous, 52b.
- Standing, 52b to 54b.

Resolutions:—

Thanks, Vote of, 28, 91.
Various General, 25, 28, 29, 90.

Roll Call:—

First, 9, 11, 13, 16.
Final, 30, 31.

Sermon:—

During Assembly, 19.
Opening, 8.

Spiritual Progress, 91.

Stated Clerk:—

Assembly's 52b.
Financial Report, 26.
Report, 64.

Statistics:—

Congregationtl, 1a to 70a.

Sunday Schools:—

Board, 20.
Committee on, 17, 90.
Printed Report, 60.
Report Considered, 20, 27, 87.

Synods:—

Committees on Record, 17, 18,
28, 29, 92 to 95.
General Synod Meetings, 1b.

Meetings of General Synod, 1b.
Meetings, 4b.

Officers of General Synod, 1b.
Reports Printed of Commit-
tees, 92 to 95.

Tables, 96, 4b, 53b.

Tax:—

Contingent, VIII, 52b.
Paid, 49b to 51b.
Assembly's, 52b, III.

Temperance:—

Chairman of Committee, 29.
Committee on, 17, 25.
Printed Report of Com., 88.

Thanks, 91.

Treasurer:—

Assembly's, 26, 52b.
Legal Board, 26.
Funds, 49b.

Trustees:—

Assembly's Board, 20, 29.
Report of, 66.

Young People:—

Committee on Work, see S. 3.



