

287.6  
M569ci  
V. 12  
Cop. 2

# Minutes of the Twelfth Session

OF THE

## Central Illinois Conference

OF THE

**METHODIST EPISCOPAL CHURCH,**

HELD AT THE

City of Monmouth, Illinois, September 5th, 1867.

---

F. M. CHAFFEE,.....PUBLISHER.

---

PEORIA, ILLINOIS:  
CREMER & SPALDING, PRINTERS.  
1867.

## Officers of the Conference.

---

E. R. AMES,.....PRESIDING BISHOP.

JOHN P. BROOKS,.....SECRETARY.

G. R. PALMER,	}	.....ASSISTANT SECRETARIES.
G. M. IRWIN,		

J. G. EVANS,	}	.....MINUTE SECRETARIES.
F. M. CHAFFEE,		

C. C. KNOWLTON.....STATISTICAL SECRETARY.

287.6  
M 569 c2  
V. 12  
SR

I.  
**MINUTES.**

---

**DAILY PROCEEDINGS.**

**FIRST DAY.**

MONMOUTH, ILL., September 5, 1867.

THURSDAY, 8 o'clock, A. M.—The Central Illinois Conference of the Methodist Episcopal Church met in the City of Monmouth, Illinois, Bishop E. R. Ames presiding.

The Sacrament of the Lord's Supper was administered, and participated in by the ministers and laity present.

The Conference elected a Secretary, by ballot, resulting in the election of John P. Brooks. Other Officers and Committees were appointed, as follows:

ASSISTANT SECRETARIES,—G. R. Palmer and G. M. Irwin.

MINUTE SECRETARIES,—J. G. Evans and F. M. Chaffee.

STATISTICAL SECRETARY,—C. C. Knowlton.

STEWARDS,—F. M. Chaffee, P. A. Crist and A. C. Frick.

PUBLIC WORSHIP,—W. H. Hunter and E. Wasmuth.

EDUCATION,—P. A. Crist, G. W. Havermale, F. Smith, G. C. Woodruff, A. C. Higgins, E. D. Hall, J. G. Evans, A. K. Tullis, A. J. Anderson and the Principals and Professors of the Literary Institution under the Conference supervision.

SUNDAY SCHOOLS.—P. Warner, J. H. Rhea, C. Springer, J. J. Fleharty, A. C. Price, J. W. Stewart, S. G. Havermale, E. P. Hall and A. Ericson.

BIBLE CAUSE.—E. Ransom, J. H. Scott and A. Bower.

TEMPERANCE.—A. Morey, W. Watson, D. S. Main, J. Ferguson, G. W. Gue, A. J. Jones, P. T. Rhodes, J. S. Millsaps and J. Bergreen.

MISSIONS.—The Presiding Elders.

MEMOIRS.—J. J. Fleharty and H. Ritchie.

POST OFFICES.—J. B. Craig.

TRACTS.—M. F. Havermale, J. Matthews, S. C. Millington, A. Beeler, M. Spurlock, L. Springer, T. J. W. Sullivan, J. Lucecock and N. O. Westergreen.

CHURCH EXTENSION.—J. B. Craig, J. W. Haney, J. Cavett, L. B. Kent, T. Watson, G. W. Brown, J. Kern, W. F. Lowe and J. Weigren.

**AUDITING COMMITTEE.**—[Accounts of Superintendents of Missions]. G. M. Irwin.

**TOBACCO.**—H. Ritchie, N. C. Lewis and B. E. Kaufman.

**SABBATH OBSERVANCE.**—A. Magee, S. Brink, G. W. Miller, H. Ritchie, B. Applebee, M. L. Haney, N. C. Lewis, Z. Hall and S. B. Newman.

R. Haney, H. Ritchie and C. Springer were appointed to investigate the claims of the daughter of Brother Bewley on this Conference.

**TO NOMINATE THE JUDICIAL COMMITTEE.**—R. Haney, S. G. J. Worthington and J. Chandler.

The daily sessions to be opened at 8 o'clock A. M., and adjourned at 12 o'clock M.

The New York Book Accounts were referred to G. G. Worthington for collection.

The following named persons were introduced: T. M. Eddy, D. D., Editor of the NORTH-WESTERN CHRISTIAN ADVOCATE, L. B. Dennis, of the Iowa Conference, D. P. Kidder, of the Garrett Biblical Institute, Rev's Cartwright and Sheldon, of the Rock River Conference, B. St. J. Fry, of the St. Louis Book Depository and the resident Pastors of Monmouth, viz.: Dr. Mathews, of Presbyterian; Dr. Jameson, of Presbyterian; Rev. Mr. Bowlin, of Baptist Church, and Dr. Wallace, of U. P. College.

The Presiding Elders were appointed a Committee to apportion to the Districts the General Conference Expense, due from this Conference.

J. Chandler reported a Constitution and By-Laws for the Conference Freedmen's Aid Society, which was filed.

A communication from the North-Western University was read and referred to the Committee on Education.

Dr. Munsell presented a report of the Illinois Wesleyan University, which was read and referred to the Committee on Education.

The Conference was authorized to draw on the Chartered Fund for \$27 00; the draft was made.

Reports were presented from the Grand Prairie and Hedding Seminaries, which were read and referred to the Committee on Education.

The Judicial Committee, or Select Number, was constituted as follows: A. Magee, President; J. Chandler, G. W. Brown, W. Watson, J. Morey, A. Keller, F. R. Bogges, N. C. Lewis, J. F. Burkholder, S. S. Gruber, G. W. Miller, G. B. Snedaker, H. Ritchie, Z. Hall and G. C. Woodruff.

The case of J. C. Rybolt, and also J. Cosler, was referred to the Select Number.

The case of C. C. Knowlton and also G. M. Irwin was referred to a Special Committee consisting of H. Ritchie, P. T. Rhodes and J. H. Rhea.

Question 11 was taken up, and the following Elders were passed:—

#### PEORIA DISTRICT.

R. Haney,  
P. A. Crist,  
J. Kern,  
G. W. Miller,

S. S. Gruber,  
W. J. Beck,  
M. D. Heckard,  
J. Ferguson,

J. H. Sanders,  
T. G. Owen,  
G. J. Palmer,  
J. H. Rhea,

M. F. Havermale,  
G. W. Gray,  
J. Chandler.

#### MACOMB DISTRICT.

W. Underwood,  
D. S. Main,  
J. P. Brooks,

W. B. Carithers,  
S. Brink,  
M. Spurlock,

A. Bower,  
G. W. Brown,

P. Warner,  
B. E. Kaufman.

## MONMOUTH DISTRICT.

W. H. Hunter, E. Wasmuth, C. Springer,	R. Kinne, A. Beeler, W. Haney,	J. B. Smith, W. Watson, A. Magee,	F. M. Smith, T. Watson, J. T. Linthicum.
--	--------------------------------------	---	--

## ROCK ISLAND DISTRICT.

B. C. Swarts, L. B. Kent, S. C. Millington,	H. Ritchie, G. C. Woodruff, G. M. Morey,	J. J. Fleharty, A. Morey,	A. P. Hull, J. Grundy,
---	--	------------------------------	---------------------------

## KEWANEE DISTRICT.

H. Summers, B. Applebee, G. W. Gue, D. M. Hill,	A. C. Higgins, J. Mathews, J. Cowden, A. C. Price,	A. Keller, J. Cavett, E. Ransom, J. E. Rutledge,	J. D. Smith, H. Tiffany, B. C. Dennis.
--	---	---	--

## WENONA DISTRICT.

S. G. J. Worthington, G. B. Snedaker,	J. W. Stewart, A. K. Tullis,	F. R. Boggess, A. C. Frick,	M. L. Haney.
--	---------------------------------	--------------------------------	--------------

## ONARGA DISTRICT.

J. S. Cumming, J. B. Craig, S. G. Havermale,	E. D. Hall, W. A. Cumming, T. J. W. Sullivan,	J. B. Dille, H. H. Crosier, A. S. Atherton,	D. W. Pollard, P. T. Rhodes.
--	---	---	---------------------------------

## WASHINGTON DISTRICT.

J. Borland, J. G. Evans, Z. Hall, E. P. Hall,	T. Cotton, W. P. Graves, A. E. Day, F. M. Chaffee,	J. S. Millsaps, J. Luccock, J. F. Burkholder, W. F. Lowe,	R. G. Pearce, H. Apple, O. S. Munsell, J. R. Jacques.
--	---	--	--

## SWEDE MISSION DISTRICT.

N. Peterson, N. O. Westergreen,	P. Newbury, V. Witting,	A. J. Anderson, S. B. Newman,	A. Ericson.
------------------------------------	----------------------------	----------------------------------	-------------

The Presiding Elders representing their Districts and the Pastors reporting their collections.

Question 4 was taken up; "Who are the Deacons?"

A. A. Mathews, W. D. H. Young,	J. P. Forsyth, J. Bergreen,	W. A. Cumming,	J. Östland.
-----------------------------------	--------------------------------	----------------	-------------

G. R. Palmer was appointed to receive the Church Extension Funds.

Question 2 was taken up; "Who remain on trial?"

L. M. Bonnett, J. W. Coe, T. Hoagland,	O. B. Stafford, J. Huston, L. S. Hitchens,	M. Pomfret, G. I. Bailey, O. W. Aldrich,	O. Gunderson, J. Wlgren.
--	--	--	-----------------------------

J. S. Morrow and N. H. Buck were discontinued.

The notices were given, when the Conference adjourned by doxology and benediction.

## SECOND DAY.

FRIDAY, September 6,—8 o'clock, A. M.—Conference opened with religious service, conducted by J. Chandler.

The Minutes were read and approved.

Rev's Corkhill, Burkett, Shiner, C. W. C. Munsell and Ambrose were presented to the Conference.

Papers from Garret Biblical Institute were read and referred to the Committee on Education.

A circular from the Church Extension Society was read and referred to the appropriate committee.

The orders of Elisha Hall, as an Elder in the Wesleyan Church, were recognized by the Conference on his taking our ordination vows.

Question 7 was taken up; "Who are the Supernumerary Preachers?" The character of J. Tubbs was passed, and he was continued in the supernumerary relation. The character of J. D. Taylor, A. J. Jones and P. Chalmer passed, and they were granted certificates of location, at their request. The character of N. C. Lewis and C. M. Wright passed, and they were granted an effective relation. The Committee in the case of G. M. Irwin reported; the report was adopted and his character passed.

Question 5 was taken up; "Who are elected and ordained Elders?"

D. H. Kriedler,  
C. B. Couch,

J. W. Haney,  
W. B. Frazell,

L. Springer,  
J. Hart,

H. M. Ayers.

The characters of J. L. Ferris and W. Leber passed, but they were not ordained, not having been examined on the fourth year's Course of Study.

Question 3 was taken up; "Who are admitted into full connection?"

H. I. Brown,  
D. H. Gray,

M. C. Bowlin,  
A. G. Turner,

W. M. Collins,  
C. David,

M. C. Springer.

The characters of G. B. Slack, A. R. Morgan and G. W. Martin passed, and they were continued on trial.

The following were re-admitted; J. N. Bartels, W. H. Pierce and G. Montgomery.

The transfer of T. C. Workman and J. E. Taylor to this Conference was invited.

The next session of the Conference to be held in Washington.

Papers from the Quincy College were referred to the Committee on Education.

G. W. Havermale was appointed to receive funds for the Freedmen's Aid Society.

The Stewards were constituted a Committee on Necessitous Cases.

The Conference sanctioned the sale of Church property in the following charges; Geneseo, Princeville, Rock River, Marietta, and Lodi.

Question 8 was taken up; "Who are the Superannuated Preachers?"

A. H. Hepperly,  
G. G. Worthington,  
J. L. Kirkpatrick,

W. C. Cumming,  
J. B. Mills,  
D. Oliver,

J. B. Quinby,  
J. Morey,  
R. A. Cowan,

A. Erleson,  
L. Lindquist,  
W. J. Smith.

The characters of A. Fisher and J. H. Scott passed, and they were granted an effective relation.

The notices were given, and the Conference adjourned by doxology and benediction.

## THIRD DAY.

SATURDAY, September 7,—3 o'clock, A. M.—Conference opened with the usual religious exercises, conducted by J. Morey.

The minutes were read and approved, when the following brethren were introduced; A. J. Kynett, D. D., Dr. Holmes, Broderick and McDonald.

The following were elected to Deacon's orders; A. W. Pingree, J. T. Bates and G. C. Stonex.

The report of the Committee on Missionary Appropriations for the Swedish Mission District was read and adopted.

G. M. Irwin made a statement concerning money advanced by him in the interest of the Sabbath School and Tract Societies of the Methodist Episcopal Church, and on motion Conference ordered that he be reimbursed from the funds of said Societies.

Conference authorized N. Peterson to exercise such discretion in the expenditure of Missionary funds, within the bounds of his district, as the necessities of the work demand; such expenditure having the approval of W. H. Hunter.

The Committee on General Conference Expenses reported, and the report was adopted.

The Select Number, in the case of J. M. Cosler, reported that the charges against him were not sustained, when, by his own request, a location was granted him.

Question 1 was taken up; "Who are admitted on Trial?"

John Elstrand, Charles A. Holton, Samuel R. Deach, Stephen P. Alford.  
William A. Spencer, Josephus Collins,

The election of delegates to the General Conference having been made the order of business for this hour, the election was held, resulting as follows: J. S. Cumming, W. H. Hunter, R. Haney, H. Ritchie and A. Magee. For reserves, P. T. Rhodes and O. S. Munsell.

P. T. Rhodes presented a paper, the object of which was to effect a restoration of R. C. Rowley to his former official rank and standing in the Methodist Episcopal Church; it was adopted.

G. M. Irwin reported on auditing Mission accounts. The report was adopted.

The report of Stewards was made and adopted.

The report of Committee on Education was read and adopted.

The Committee in the case of C. C. Knowlton reported, and the report was adopted. (See report.)

The Bishop announced the transfer of T. C. Workman to this Conference, and his name was entered on the journal.

A collection, amounting to \$50.00, was taken in order to erect a marble stone over the grave of the lamented Rev. S. B. Baker.

The local preachers of Groveland circuit were requested to find the place where Rev. Joseph Mitchell's remains were interred, and if thought necessary provide for their removal.

The relation of J. Grundy was changed from effective to supernumerary. The vote changing the relation of J. H. Scott from superannuated to effective was rescinded. J. Chandler was granted a supernumerary relation, and J. Ostland was granted a location at his request.

A. J. Keynett, D. D., addressed the Conference on the subject of Church Extension. Conference adjourned.

## FOURTH DAY.

MONDAY, September 9,—8 o'clock, A. M.—Conference opened by the usual forms of worship, conducted by H. Ritchie, Bishop Ames in the chair.

The transfer of J. E. Taylor to this Conference was announced, and his name entered on the journal.

Wm. Haney was granted a superannuated relation.

The vote granting J. D. Taylor a location, was rescinded, and he was granted a superannuated relation.

The Centenary Committee was continued until January 1, 1868.

Report of Select Number in the case of J. C. Rybolt was read. (See report.)

Thos. Pacey was recognized as a local elder in the Methodist Episcopal Church.

The vote by which A. J. Jones was located was rescinded, and his relation was changed from supernumerary to effective.

The committee appointed to investigate the relation of this Conference to the daughter of Anthony Bewley, who was murdered in Missouri by the rebels, reported, and a collection was taken up for her amounting to \$100.00.

Report of Committee on Bible Cause was adopted.

Committee on Tobacco reported, which report was adopted and ordered published in the Minutes.

The Stewards distributed the funds among the claimants.

The report of the Committee on Temperance was adopted.

The reports of the committees on Memoirs, Sunday Schools, Sabbath Observance, Church Extension, Tract Cause and of Minute Agent were read and adopted.

The Minute Agent was authorized to publish three thousand copies of the Minutes. The roll was called, and the subscriptions for Minutes were entered.

The Conference took a recess of five minutes, during which Prof. Seager sung a beautiful song.

The relation of W. P. Graves was changed from effective to supernumerary, without an appointment.

A. Margee tendered his resignation as delegate to the General Conference, which was accepted, and P. T. Rhodes declared elected to fill the vacancy.

H. Summers was elected for second reserve delegate.

The following committee was appointed to investigate the accounts and securities of the Illinois Wesleyan University: C. C. Knowlton, J. H. Rhea, J. Luccock, P. T. Rhodes and J. P. Brooks.

The report of the Committee on Sabbath Observance was requested to be published in the North-Western Christian Advocate.

A draft was ordered on the Missionary Treasurer for a sum sufficient to publish the detailed Missionary Report.



The vote in the case of R. C. Rowley was rescinded, and on motion it was laid on the table.

J. G. Evans and O. W. Pollard were elected Minute Secretaries for the next session, with instructions to print and circulate blanks.

F. M. Chaffee, P. A. Crist and A. C. Frick were elected Stewards for the next session.

The journal was read and approved, and, after the appointments were read, the Conference adjourned,—closing a peaceful and harmonious session. The doxology was sung, and the benediction pronounced by the Bishop.

## II.

### DISCIPLINARY QUESTIONS.

*Question 1.*—Who are admitted on Trial?

*Answer.*—John Ekstrand, William A. Spencer, Charles A. Holton, Josephus Collins, Samuel R. Deach and Stephen P. Alford.

*Question 2.*—Who remain on Trial?

*Answer.*—L. M. Bonnett, J. W. Coe, T. Hoagland, O. B. Stafford, J. Huston, L. S. Hitchins, M. Pomfret, G. J. Bailey, O. W. Aldrich, O. Gunderson, J. Wigren, S. E. Slack, A. R. Morgan and G. W. Martahn.

*Question 3.*—Who are admitted into Full Connection?

*Answer.*—A. W. Pingree, J. T. Bates, G. C. Starex, H. I. Brown, D. H. Gray, M. C. Bowlin, A. G. Turner, W. M. Collins, C. David and M. C. Springer.

*Question 4.*—Who are the Deacons?

*Answer.*—A. A. Mathews, W. D. H. Young, J. P. Forsyth, J. Bergreen, W. A. Cumming, J. Ostland, J. L. Ferris and Wm. Leber.

*Question 5.*—Who have been elected and ordained Elders?

*Answer.*—D. H. Kreidler, C. B. Couch, J. W. Haney, W. B. Frazzell, L. Springer, J. Hart and H. M. Ayers.

*Question 6.*—Who have been Located this year?

*Answer.*—J. Ostland, P. Chalmer and J. M. Cosler.

*Question 7.*—Who are the Supernumerary Preachers?

*Answer.*—J. Tubbs, J. Grundy, J. Chandler and W. P. Graves.

*Question 8.*—Who are the Superannuated Preachers?

*Answer.*—A. H. Hepperly, G. G. Worthington, J. L. Kirkpatrick, W. C. Cumming, J. B. Mills, D. Oliver, J. B. Quinby, J. Morey, R. A. Cowan, A. Erierson, L. Lindquist, W. J. Smith, J. H. Scott, Wm. Haney and J. D. Taylor.

*Question 9.*—Who have been Expelled this year?

*Answer.*—None.

*Question 10.*—Who have Withdrawn this year?

*Answer.*—None.

*Question 11.*—Are the Preachers blameless in life and convdrsatn?

*Answer.*—Their characters were all duly examined.

*Question 12.*—Who have Died this year?

*Answer.*—None.

*Question 13.*—What is the number of Church Members?

*Answer.*—Members, 19,434; Probationers, 2,311. Total, 21,745.

*Question 14.*—What amounts are necessary for the Superannuated Preachers and the Widows and Orphans of Preachers, and to make up the deficiencies of those who have not obtained their regular allowance on the circuits?

*Answer.*—\$4,575 00.

*Question 15.*—What has been collected on the foregoing accounts, and how has it been applied?

<i>Answer.</i> —Collected of Onarga District,	\$286 19
Peoria District,	239 46
Monmouth District,	204 27
Kewanee District,	203 00
Rock Island District,	170 45
Washington District,	139 42
Wenona District,	137 85
Macomb District,	135 69
Swede Mission,	77 54
Necessitous collection, from Victory,	5 00
Draft on Chartered Fund,	27 00
Total,	\$1,655 08

Applied as follows:—

<i>Claimants.</i>	<i>Amount.</i>	<i>By whom received.</i>
G. G. Worthington, .....	\$126 09	Claimant.
W. C. Cumming, .....	72 00	"
J. B. Mills, .....	144 00	"
J. Morey, .....	126 00	"
A. Ericson, .....	108 00	A. J. Anderson.
Sister Wheat, .....	72 00	H. Ritchie.
" Wilson, .....	144 00	W. Underwood.
" Gilbert, .....	144 00	W. Leber.
" Haney, .....	72 00	J. Chandler.
" Carmac, .....	144 00	S. G. J. Worthington.
" Baker, .....	72 00	J. S. Cumming.
" Dewey, .....	144 00	W. Underwood.
" McCool, .....	144 00	A. Bower.
" Brewer, .....	36 00	W. Leber.
" Head, .....	63 00	J. P. Brooks.
J. H. Scott, .....	36 00	G. I. Bailey.
Paid out for Blanks, etc., .....	5 85	
In the hands of Stewards, .....	2 83	
Total, .....	\$1,655 68	

Question 16.—Where are the Preachers stationed this year?

**PEORIA DISTRICT.—L. B. KENT, P. E.**

Peoria, A. Magee.  
Peoria, Perry Street, H. I. Brown.  
Brimfield, A. Bower.  
Kickapoo, S. S. Gruber.  
Elmwood and Yates, M. D. Heckard.  
Farmington, J. B. Craig.  
Peoria and Smithville Circuit, J. Kern.  
One to be supplied.  
Trivedi, G. Montgomery.  
Fairview, J. Ferguson.

Canton, J. H. Rhea.  
Canton Circuit, G. W. Miller.  
Cuba, J. H. Sanders.  
Ipava, T. G. Owen.  
Lewistown, W. D. H. Young.  
Lewistown Circuit, T. Hoagland.  
French Creek, J. E. Taylor.  
Timber, W. B. Carithers.  
Hale Chapel, to be supplied.  
Princeville, J. Cavett.

**MACOMB DISTRICT.—W. UNDERWOOD, P. E.**

Macomb, H. Ritchie.  
Tennessee, D. S. Main.  
Scott's, to be supplied.  
Canage, J. P. Brooks.  
Canage Circuit, J. N. Bartles.  
Hamilton, to be supplied.  
Dallas, J. T. Linthicum.  
Blandinsville, J. C. Millington.  
One to be supplied.  
Pleasant Mound, M. Spurlock.

Prairie City, W. J. Beck.  
Avon, F. M. Smith.  
Bushnell, P. Warner.  
Marietta, A. Fisher.  
La Harpe, G. W. Havermale.  
Terre Haute, M. C. Bowlin.  
Ellison, T. Watson.  
Bardolph, B. E. Kaufman.  
Pennington's Point, to be supplied.  
Vermont, J. Collins.

G. W. Gray, President of Quincy College, member of Macomb Quarterly Conference.

**MONMOUTH DISTRICT.—W. H. HUNTER, P. E.**

Monmouth, E. Wasmuth.  
Young America, C. B. Couch.  
Olena, J. W. Coe.  
Oquawka, J. A. Windsor.  
Keithsburg, O. B. Stafford.  
Sunbeam, A. Beeler.  
Woodhull, J. B. Smith, one to be supplied.  
Oneida, W. Watson.

Wataga and Shanghai, J. Luccock.  
One to be supplied.  
Galesburg, M. F. Havemare.  
Knoxville, G. W. Brown.  
Gilson, S. Brink.  
Herman, R. Kinne.  
Abingdon, D. H. Gray.  
Berwick, J. L. Ferris.

M. C. Springer, Professor in Hedding Seminary, and member of Abingdon Quarterly Conference.

**ROCK ISLAND DISTRICT.—B. C. SWARTS, P. E.**

Rock Island, R. Haney.  
Moline, W. H. Pearce.  
Hampton, A. G. Turner.  
Port Byron, G. M. Irwin.  
Colona, J. C. Rybolt.  
Rock River, G. B. Slack.  
Geneseo, P. A. Crist.  
Atkinson, J. J. Fleharty.  
Sheffield, G. C. Woodruff.  
Cambridge, W. B. Frazzell.

Orion, G. M. Morey.  
Berlin, G. W. Martin.  
Pre-emption, A. Morey.  
Aledo, F. Smith, J. W. Shank.  
New Boston, G. I. Bailey.  
Edwards, to be supplied.  
Millersburg, M. P. Armstrong.  
Illinois City, L. M. Bonnett.  
Camden Mills, W. A. Spencer.

**KEWANEE DISTRICT.—H. SUMMERS, P. E.**

Kewanee, B. Applebec.  
 Neponset, G. W. Gue.  
 Buda, J. E. Rutledge.  
 Tiskilwa, A. A. Mathews.  
 Henry, J. Matthews.  
 Snatchwine, Z. Hull.  
 Sparland, W. Leber.  
 LaPrairie Centre, A. Keller.  
 Chillicothe and Reine, A. C. Price.

Wyoming, D. M. Hill.  
 Wethersfield, F. R. Boggess.  
 Galva, A. C. Higgins.  
 Victoria, J. D. Smith.  
 Altona, E. Ransom.  
 LaFayette, H. Tiffany.  
 Toulon, B. C. Dennis.  
 East Cambridge, to be supplied.

**WENONA DISTRICT.—S. G. J. WORTHINGTON, P. E.**

Wenona, C. C. Knowlton.  
 New Rutland, G. B. Snedaker.  
 Wenona Circuit, C. Springer.  
 Tonica, J. W. Stewart.  
 Magnolia, A. R. Morgan.  
 Marshall, A. K. Tullis.  
 Lacon, J. W. Haney.  
 Hennepin, A. C. Frick.  
 LaSalle and Peru, M. L. Haney.

Pontiac, F. M. Chaffee.  
 Cayuga, T. Cotton.  
 Utica, to be supplied.  
 Ottawa Circuit, L. Springer.  
 Waupeca, J. W. Odell.  
 New Michigan, A. P. Hull.  
 Reading, to be supplied.  
 Minonk, to be supplied.  
 Metamora, to be supplied.

**ONARGA DISTRICT.—J. S. CUMMING, P. E.**

Onarga, G. R. Palmer.  
 Fairbury, S. G. Havermale.  
 Dwight, J. G. Evans.  
 Watseka, J. P. Forsyth.  
 Odell, W. A. Cumming.  
 Chatsworth, J. B. Dille.  
 Union Hill, A. S. Atherton.  
 One to be supplied.  
 Gardner, D. H. Kreidler.  
 Sheldon, T. J. W. Sullivan.

Kanhakee, S. R. Deach.  
 Fairbury Circuit, H. H. Crosier.  
 Mazon, S. P. Alford.  
 Chebanse, A. G. Goodspeed.  
 Ash Grove and Milford, C. David.  
 Buckley and Loda, W. M. Collins.  
 Crescent City, N. C. Lewis.  
 Aroma, L. S. Hitchins.  
 Avoca, J. Huston.

O. W. Pollard, Professor in Grand Prairie Seminary.  
 P. T. Rhodes, Agent for Grand Prairie Seminary, members of Onarga Qr. Conference.

**WASHINGTON DISTRICT.—J. BORLAND, P. E.**

Washington, E. D. Hall.  
 Eureka, T. C. Workman.  
 Secor, V. Hart.  
 Chenoa, O. W. Aldrich.  
 El Paso, E. P. Hall.  
 Gridley, to be supplied.  
 Lexington, J. S. Millsaps.  
 Pleasant Hill, A. E. Day.  
 Union and Towanda, to be supplied.

Hudson, H. M. Ayers.  
 Concord, J. F. Burkholder.  
 Mackinaw, to be supplied.  
 Groveland, C. M. Wright.  
 Deer Creek, to be supplied.  
 Pekin, R. G. Pierce.  
 Spring Lake, M. Pomfret.  
 Coalville, H. Apple.

O. S. Munsell, D. D., President, and J. R. Jeques, Professor, Illinois Wesleyan University, members of Concord Quarterly Conference.

**SWEDE MISSION DISTRICT.—N. PETERSON, P. E.**

Indiana, to be supplied.  
 Chicago, N. O. Westergreen.  
 LaSalle, J. H. Ekstrand.  
 Victoria, P. Newburg.  
 Bishop Hill, A. J. Anderson.  
 Galesburg, S. B. Newman.

Fairfield, J. E. Bergreen.  
 Webster, J. Wigren.  
 Andover, A. Ericson.  
 Moline, O. Gunderson.  
 Rockford, to be supplied.

W. F. Lowe transferred to the Illinois Conference.

# III.

## STATISTICAL TABLES.

CIRCUITS AND STATIONS.	NUMBERS.				BAPTISTS.		CHURCH PROP'Y.			
	Members.	Deaths.	Prob'rs.	Local Preach'rs	Adults.	Children.	Churches.	Value.	Parson'ges	Value.
PEORIA DISTRICT.										
Peoria, First Charge	223	...	75	5	40	30	1	\$14,000	1	\$3,000
" Perry Street	91	1	17	2	5	7	1	3,000	...	...
Brimfield	122	2	4	2	...	8	1	1,500	1	900
Kickapoo	153	1	17	1	8	9	4	6,500	1	550
Elmwood	171	2	16	3	6	6	1	1,500	1	1,000
Farmington	110	...	...	...	2	3	1	6,000	1	1,000
Peoria and Smithville Circuit	138	2	12	2	3	6	4	4,500	1	1,000
Trivoli	54	...	2	...	10	5	2	5,500	...	...
Fairview	178	2	19	2	25	13	4	5,000	1	800
Canton	324	3	3	...	...	7	1	12,000	1	3,000
Canton Circuit	130	1	6	...	3	7	3	3,000	1	1,500
Cuba	279	4	12	2	17	10	4	4,000	1	800
Ipava	...	...	...	...	...	...	...	...	...	...
Lewistown	132	2	10	...	4	...	1	10,000	1	4,000
Lewistown Circuit	189	2	32	5	13	1	3	2,500	1	1,800
French Creek	125	1	16	1	...	...	...	...	1	600
Timber	104	1	10	2	3	9	4	3,000	1	750
Total	2,523	24	241	27	139	121	35	\$82,000	14	20,700
MACOMB DISTRICT.										
Macomb	...	...	...	...	...	...	...	...	...	...
Tennessee	225	4	30	4	65	19	4	5,900	...	...
Scotts	129	...	25	1	...	...	2	4,500	...	...
Carthage	157	2	3	2	5	4	1	1,000	1	500
Carthage Circuit	...	...	...	...	...	...	...	...	...	...
Hamilton	65	2	7	1	3	...	1	2,000	...	...
Nauvoo and Dallas	132	...	35	2	44	3	...	...	...	...
LaHarpe	152	3	70	1	13	3	...	4,500	1	1,000
Terre Haute	125	...	40	2	42	1	2	6,000	...	...
Ellison	...	...	...	...	...	...	...	...	...	...
Blandenville	380	1	5	4	25	10	5	10,000	1	1,000
Pleasant Mound	120	...	2	2	2	4	1	3,000	1	600
Prairie City	...	...	...	...	...	...	...	...	...	...
Avon	124	1	18	4	5	2	3	8,350	1	900
Bushnell	...	...	...	...	...	...	...	...	...	...
Marietta	...	...	...	...	...	...	...	...	...	...
Pennington's Point	170	1	7	...	4	1	2	3,500	1	500
Vermont	67	1	2	...	1	2	1	5,000	...	...
Total	2,206	18	255	25	221	63	29	\$68,950	6	6,400
MONMOUTH DISTRICT.										
Monmouth	215	7	53	1	2	2	1	12,000	...	...
Young America	175	1	12	...	...	...	1	7,000	...	...
Olena	125	2	28	...	20	30	3	7,000	1	800
Oquawka	255	...	1	2	10	7	3	8,000	1	400
Keithsburg	85	2	...	...	...	...	1	2,000	1	1,200
Sunbeam	104	...	12	...	6	11	2	3,000	1	350
Henderson	185	...	5	2	6	2	3	7,500	...	...
Woodhull	194	1	12	2	22	10	3	7,000	1	800
Oneida	144	...	16	1	9	2	1	3,000	1	1,500
Wataga	153	3	13	...	11	9	1	500	...	...
Galesburg	240	3	8	2	15	6	1	4,000	1	2,000
Knoxville	172	3	13	1	15	3	2	6,500	1	800
Gilson	224	2	29	4	2	5	4	5,500	1	800
Herman	134	1	8	...	12	...	2	3,500	1	1,000
Abingdon	235	5	30	1	15	6	...	...	1	700
Berwick	114	2	9	6	...	7	4	5,200	1	400
Total	2,754	31	249	22	145	100	32	\$81,700	12	10,750

## STATISTICAL TABLES.—CONTINUED.

CIRCUITS AND STATIONS.	NUMBERS.						BAPTISTS, CHURCH PROP'Y.		
	Members.	Deaths.	Prob'rs.	Local Preach'rs	Adults.	Children.	Churches.	Value.	Person's
<b>ROCK ISLAND DISTRICT.</b>									
Rock Island.....	210	4	41	.....	5	2	1	12,000	.....
Moline.....	.....	.....	.....	.....	.....	.....	.....	.....	.....
Hampton.....	.....	.....	.....	.....	.....	.....	.....	.....	.....
Port Byron.....	218	2	24	3	3	2	3	6,000	1,500
Rock River.....	131	.....	11	3	4	5	1	3,500	900
Geneseo.....	198	2	7	1	5	3	.....	.....	2,000
Atkinson.....	80	.....	6	1	1	.....	.....	.....	600
Sheffield.....	111	.....	10	.....	.....	.....	2	1,900	900
Cambridge.....	100	2	6	1	2	2	1	3,000	.....
Orion.....	200	1	60	1	76	17	3	9,000	800
Berlin.....	118	.....	23	3	18	3	1	1,000	800
Preemption.....	112	3	30	1	16	7	1	2,000	1,200
Aledo.....	195	3	28	.....	1	15	2	3,500	1,000
New Boston.....	40	.....	6	2	.....	2	1	1,000	6,600
Edwards.....	57	.....	7	1	.....	.....	.....	.....	.....
Millersburg.....	200	.....	30	.....	.....	.....	1	4,000	1,200
Illinois City.....	.....	.....	.....	.....	.....	.....	.....	.....	.....
Camden Mills.....	147	1	21	6	31	6	2	3,000	400
Total.....	2,147	18	313	35	165	61	19	49,900	13,500
<b>KEWANEE DISTRICT.</b>									
Kewanee.....	235	3	34	1	31	8	1	3,000	2,000
Neponset.....	157	1	8	7	9	4	3	7,500	900
Buda.....	.....	.....	.....	.....	.....	.....	.....	.....	.....
Tiskilwa.....	95	1	19	1	25	10	1	5,000	.....
Henry.....	101	3	6	.....	7	11	1	2,000	1,400
Whitefield.....	150	1	2	1	7	7	2	6,000	100
Sparland.....	111	1	10	1	4	5	2	4,500	.....
LaPradrie Centre.....	234	1	8	.....	.....	12	2	4,500	800
Chillicothe.....	88	.....	12	2	2	1	1	3,000	1,000
Mount Hedding.....	100	.....	12	1	15	20	2	4,000	.....
Princeville.....	175	2	17	6	6	8	2	6,000	2,000
Wyoming.....	150	3	10	2	15	12	1	6,000	1,000
Wethersfield.....	111	1	5	1	.....	7	3	3,500	.....
Galva.....	160	1	6	.....	5	2	1	6,000	.....
Victoria.....	311	5	51	6	12	.....	2	6,000	1,200
LaFayette.....	176	1	4	3	.....	.....	2	3,500	1,200
Toulon.....	175	3	22	4	18	10	1	3,000	1,500
Total.....	2,598	27	256	3	160	117	30	73,500	11,200
<b>WENONA DISTRICT.</b>									
Wenona.....	165	2	20	6	7	6	2	6,000	1,600
Wenona Circuit.....	112	.....	15	.....	4	6	1	2,000	1,500
Tonica.....	180	.....	10	1	5	1	2	6,000	.....
Magnolia.....	175	.....	8	.....	16	9	4	6,000	1,600
Marshall.....	151	1	.....	3	1	11	2	4,000	800
Lacon.....	165	2	25	4	10	15	1	10,000	1,000
Hennepin.....	108	2	47	.....	39	4	1	12,000	1,000
LaSalle.....	101	.....	50	.....	7	27	1	2,000	1,000
Utica.....	60	1	12	.....	11	1	.....	.....	.....
South Ottawa.....	.....	.....	.....	.....	.....	.....	.....	.....	.....
Waupecan.....	80	1	10	.....	1	.....	.....	.....	.....
New Michigan.....	137	3	11	1	1	1	2	3,500	800
Reading.....	80	.....	1	.....	2	6	1	1,500	400
Minonk.....	.....	.....	.....	.....	.....	.....	.....	.....	.....
Total.....	1,514	12	198	15	101	87	17	53,000	9,800

## STATISTICAL TABLES.—CONTINUED.

CIRCUITS AND STATIONS.	NUMBERS.				BAPTISTS.		CHURCH PROP'Y.		
	Members.	Deaths.	Prob'rs.	Local Preach'rs	Adults.	Children.	Churches.	Value.	Parson's Value.
<b>ONARGA DISTRICT.</b>									
Onarga .....	250	12	9	1	43	9	...	1	1,500
Fairbury .....	166	1	3	4	5	8	1	4,000	1
Dwight .....	100	1	40	1	25	8	1	13,000	...
Watseka .....	110	2	10	1	35	10	1	...	...
Odell .....	170	1	10	3	28	4	1	4,000	...
Chatsworth .....	137	2	6	12	5	13	1	2,500	1
Union Hill .....	250	1	4	12	40	20	1	600	1
Sheldon .....	136	3	24	12	5	...	1	3,000	1
Kenkakee .....	42	...	...	...	1	1	...	...	1
South Fairbury .....	163	1	39	2	20	6	1	2,500	1
Mazon .....	102	...	9	2	2	10	1	1,000	1
Chebanse .....	78	...	7	...	...	...	...	...	...
Ash Grove .....	170	2	25	5	30	10	3	2,000	1
Loda .....	...	...	...	...	...	...	...	...	...
Ashkum .....	87	...	4	...	4	4	...	...	1
Aroma .....	...	...	...	...	...	...	...	...	...
Nort Fairbury .....	92	1	11	...	20	5	1	2,500	1
Total .....	2,073	17	201	25	263	108	13	35,100	11
<b>WASHINGTON DISTRICT.</b>									
Washington .....	151	3	34	...	10	6	1	10,000	...
Metamora .....	95	...	9	...	20	3	3	8,000	1
Eureka .....	125	...	4	3	1	2	2	4,500	...
Secor .....	75	...	5	1	17	3	1	3,000	...
El Paso .....	138	...	59	5	15	2	1	6,900	...
Chenoa .....	172	1	12	1	2	3	2	8,000	1
Pontiac .....	139	1	30	1	30	9	1	12,000	...
Lexington .....	219	1	23	2	40	10	1	5,000	1
Pleasant Hill .....	280	4	8	4	3	17	4	7,000	1
Hudson .....	...	...	...	...	...	...	...	...	...
Concord .....	222	3	49	1	26	13	2	5,600	...
Mackinaw .....	120	...	...	1	8	10	3	3,000	...
Groveland .....	161	1	4	4	1	10	3	6,500	1
Pekin .....	150	3	5	1	5	1	1	14,000	...
Spring Lake .....	112	2	21	1	...	3	1	500	...
Coalville .....	26	...	40	1	15	5	2	3,000	...
Total .....	2,188	19	303	26	191	94	28	96,100	5
<b>SWEDE MISSION DISTRICT.</b>									
Chicago .....	300	5	90	3	...	32	2	9,000	...
Rockford .....	54	1	7	...	...	6	1	2,000	...
Galesburg .....	120	...	12	...	...	17	1	3,000	...
Bishop Hill .....	98	1	57	2	...	10	3	4,000	1
Andover .....	108	1	7	...	...	9	1	3,100	1
Berlin .....	54	2	5	...	...	9	1	1,000	1
Victoria .....	128	2	15	1	...	7	1	1,500	1
Fairfield .....	106	1	9	1	...	6	2	700	1
Webster .....	123	2	17	5	...	...	1	1,000	1
LaSalle .....	52	2	10	1	...	12	2	3,500	...
Indiana .....	64	...	...	1	...	10	1	1,200	1
Moline .....	44	...	6	1	...	7	2	2,000	...
Total .....	1,251	17	235	15	...	125	18	32,000	7

## RECAPITULATION BY DISTRICTS.

DISTRICTS.	NUMBERS.				BAP'TS.		CHURCH PROPERTY.			
	Members.	Deaths.	Prob'rs.	Local Preach'rs	Adults.	Children.	Churches.	Value.	Parson's	Value.
PEORIA.....	2,703	28	301	30	179	124	37	83,000	15	21,650
MACOMB.....	2,206	18	255	25	221	63	29	68,950	8	6,400
MONMOUTH .....	2,754	34	249	22	145	100	32	81,700	12	10,750
ROCK ISLAND.....	2,147	18	313	25	165	64	19	49,900	13	15,900
KEWANEE .....	2,598	27	256	35	160	117	30	73,500	11	12,600
WENONA .....	1,514	12	198	15	104	87	17	53,000	9	8,700
ONARGA.....	2,073	17	201	25	263	108	13	35,100	11	7,300
WASHINGTON.....	2,188	19	303	26	191	94	28	96,100	5	5,300
SWEDF MISSION .....	1,251	17	235	15	.....	125	18	32,000	7	3,850
TOTAL.....	19,434	190	2,311	218	1,428	902	223	573,250	91	92,450



## SUNDAY SCHOOL REPORT.

## CIRCUITS AND STATIONS.

	No. of Schools.	No. Officers and Teachers.	No. Scholars.	No. Volumes In Library.	Bible Classes.	Scholars in Infant Classes.	Total Expenses of School this Year.	Amount raised for S. S. Union.	Sabbath School Advocates taken	No. Conversions
<b>PEORIA DISTRICT.</b>										
Peoria, First Charge .....	3	44	506	550	5	90	\$144 00	\$4 65	230	.....
Perry Street .....	1	24	131	500	2	31	197 00	3 10	90	4
Brinnfield .....	1	16	160	400	2	40	58 00	.....	50	.....
Kickapoo .....	4	36	222	975	4	6	53 10	.....	50	5
Elmwood .....	1	10	130	175	1	29	95 80	7 50	75	7
Farmington .....	1	16	104	400	1	21	13 40	3 65	25	1
Peoria and Smithville .....	7	25	250	300	10	150	125 00	7 10	75	12
Trivoli .....	2	16	135	350	4	20	45 25	10 00	84	9
Fairview .....	4	47	200	873	9	39	21 03	8 44	29	12
Canton .....	1	32	401	600	3	123	256 00	10 00	123	.....
Canton Circuit .....	.....	.....	.....	.....	.....	.....	.....	.....	.....	.....
Cuba .....	5	70	300	550	12	72	70 00	.....	180	25
Ipava .....	4	43	223	550	.....	.....	80 00	.....	.....	.....
Lewistown .....	1	14	120	400	1	42	175 00	1 00	50	10
Lewistown Circuit .....	5	57	377	682	8	35	68 15	1 00	48	10
French Creek .....	6	50	350	640	4	25	200 00	.....	145	.....
Total .....	46	500	3609	8145	66	823	\$1501 73	\$56 44	1056	95
<b>MACOMB DISTRICT.</b>										
Macomb .....	.....	.....	.....	.....	.....	.....	.....	.....	.....	.....
Tennessee .....	4	50	400	375	.....	.....	\$140 00	\$2 75	24	30
Scotts .....	3	15	95	160	.....	.....	.....	.....	.....	.....
Carthage .....	1	10	130	300	3	25	40 00	5 15	.....	.....
Carthage Circuit .....	3	45	225	250	4	100	40 00	.....	15	.....
Hamilton .....	2	22	100	.....	2	.....	40 00	1 00	25	.....
Nauvoo and Dallas .....	.....	.....	.....	.....	.....	.....	.....	.....	.....	.....
LaHarpe .....	3	43	214	620	4	33	53 80	2 00	36	20
Terre Haute .....	2	25	130	225	3	12	60 00	.....	50	30
Ellison .....	4	36	275	500	2	40	60 00	1 50	50	.....
Blandinville .....	5	50	400	1200	5	40	200 00	.....	120	10
Pleasant Mound .....	1	12	100	75	5	30	4 50	.....	15	.....
Prairie City .....	1	20	160	400	2	20	147 00	2 25	36	16
Avon .....	5	53	215	486	5	.....	80 00	65	109	3
Bushnell .....	1	36	288	844	4	50	131 00	.....	100	3
Marietta .....	5	45	225	450	22	40	75 00	.....	40	5
Pennington's Point .....	4	21	140	665	5	12	51 00	4 80	21	9
Vermont .....	1	15	100	250	2	20	30 00	2 00	25	.....
Total .....	45	498	3397	6800	68	422	\$1112 30	\$21 80	666	125
<b>MONMOUTH DISTRICT.</b>										
Monmouth .....	1	25	240	500	6	60	\$200 00	\$12 00	150	6
Young America .....	1	12	189	250	2	40	83 00	3 00	60	11
Olena .....	2	25	100	400	3	.....	28 00	.....	80	8
Oquawka .....	4	63	410	700	5	360	54 00	8 00	276	10
Kelthsburg .....	1	23	125	400	3	20	145 00	.....	100	.....
Sunbeam .....	3	40	275	400	5	35	95 00	6 20	72	.....
Henderson .....	7	50	331	600	7	40	85 60	.....	140	.....
Woodhull .....	3	41	250	440	4	49	115 00	3 25	95	30
Oneida .....	1	13	90	300	3	12	74 60	4 00	42	13
Wataga .....	4	45	233	442	7	58	73 80	1 90	53	20
Galesburg .....	1	14	160	600	1	62	92 00	10 23	100	4
Knoxville .....	2	40	170	1115	6	.....	220 00	9 00	95	.....
Gilson .....	5	44	300	500	.....	75	75 00	2 25	113	4
Herman .....	2	22	180	305	15	15	77 60	.....	75	14
Abingdon .....	2	35	250	.....	10	35	125 00	6 00	125	25
Berwick .....	4	40	161	420	10	85	90 00	2 00	.....	.....
Total .....	42	532	3461	7272	87	946	\$583 00	\$67 83	1876	145

## STATISTICAL TABLES.—CONTINUED.

CIRCUITS AND STATIONS.	No. of Schools.	No. Officers and Teachers.	No. Scholars.	No. Volume in Library.	Bible Classes.	Scholars in Infant Classes.	Total Expenses of School this Year.	Amount raised for S. S. Union.	Sabbath School Advocates taken	No. Conversions.
ROCK ISLAND DISTRICT.										
Rock Island.....	1	24	361	900	2	105	309 42	8 00	150	10
Moline.....	1	1	1	1	1	1	1	1	1	1
Hampton.....	1	1	1	1	1	1	1	1	1	1
Port Byron.....	4	31	290	700	3	.....	120 00	1 00	40	.....
Rock River.....	5	48	260	670	8	23	80 60	4 60	162	1
Geneseo.....	1	13	160	400	2	28	.....	17 00	48	22
Atkinson.....	2	16	60	.....	2	.....	.....	.....	25	.....
Sheffield.....	4	29	290	530	4	.....	56 00	.....	70	23
Cambridge.....	1	10	125	250	.....	.....	40 00	3 50	50	1
Orion.....	2	25	225	.....	.....	.....	20 00	15 00	60	25
Berlin.....	2	20	165	185	2	59	46 60	3 85	42	1
Pre-Emption.....	2	17	107	133	3	41	16 00	15 60	38	15
Aledo.....	3	25	200	300	5	20	100 00	1 00	50	5
New Boston.....	1	12	100	.....	1	40	50 00	6 00	40	1
Edwards.....	2	16	77	50	.....	4	2 50	.....	.....	.....
Millersburg.....	5	65	400	650	6	40	118 00	3 00	100	.....
Illinois City.....	4	33	260	400	.....	.....	150 00	.....	100	10
Camden Mills.....	3	40	320	500	5	40	275 00	.....	150	35
Total.....	42	425	3101	5968	48	393	1381 72	\$70 55	925	130
KEWANEE DISTRICT.										
Kewanee.....	2	31	300	400	6	59	100 00	23 50	85	65
Neponset.....	2	25	200	800	3	60	159 16	7 60	60	4
Buda.....	2	25	150	550	5	125	50 00	.....	70	7
Tiskilwa.....	1	16	100	500	13	20	100 00	5 00	50	30
Henry.....	1	13	107	300	3	52	53 00	.....	.....	.....
Whitefield.....	2	16	161	210	2	69	50 00	1 00	30	.....
Sparland.....	3	38	190	625	5	51	100 00	5 00	60	.....
LaPrairie Centre.....	3	30	200	460	7	25	88 05	5 00	78	30
Chillicothe.....	2	39	210	880	2	20	198 00	10 25	100	.....
Mount Hedding.....	1	20	85	200	1	1	20 00	1 65	25	10
Princeville.....	1	12	67	450	3	5	50 00	2 00	50	12
Wyoming.....	4	40	200	1000	5	5	125 00	.....	50	20
Wethersfield.....	3	40	200	600	4	40	60 00	6 80	80	.....
Galva.....	2	25	110	500	4	30	150 00	.....	50	2
Victoria.....	3	40	200	700	5	56	129 00	10 00	74	10
LaFayette.....	3	49	238	580	3	8	120 00	5 00	126	.....
Toulon.....	2	48	358	900	6	35	145 00	3 50	100	30
Total.....	37	507	3169	9585	77	644	1597 21	\$85 70	1088	222
WENONA DISTRICT.										
Wenona.....	3	43	300	764	6	80	200 00	4 25	100	.....
Wenona Circuit.....	2	24	230	600	6	72	56 25	.....	.....	12
Tonica.....	2	20	150	350	2	25	110 00	.....	40	5
Magnolia.....	3	39	200	500	6	30	110 00	15 00	130	.....
Marshall.....	2	20	200	600	2	12	20 00	.....	60	.....
Iacon.....	1	12	160	500	2	25	50 00	.....	.....	5
Hennepin.....	1	23	206	400	2	45	24 60	6 50	50	6
LaSalle.....	1	15	140	350	2	21	75 00	1 00	100	9
Utica.....	2	20	150	300	2	.....	91 00	5 00	50	1
South Ottawa.....	.....	.....	.....	.....	.....	.....	.....	.....	.....	.....
Waupeca.....	.....	.....	.....	.....	.....	.....	.....	7 50	.....	.....
New Michigan.....	4	40	250	500	8	100	70 00	.....	71	.....
Reading.....	2	18	100	200	3	.....	25 00	.....	.....	.....
Minonk.....	.....	.....	.....	.....	.....	.....	.....	.....	.....	.....
Total.....	23	272	2126	5464	41	310	733 84	\$39 25	641	38

## STATISTICAL TABLES.—CONTINUED.

## CIRCUITS AND STATIONS.

	No. of Schools.	No. Officers and Teachers.	No. Scholars.	No. of Volumes in Library.	Bible Classes.	Scholars in Infant Classes.	Total Expenses of School this Year.	Amount raised for S. S. Union.	S. S. Advocates taken.	No. Converts as.
<b>ONARGA DISTRICT.</b>										
Onarga .....	4	35	375	375	8	65	150 00	5 15	100	60
Fairbury .....	1	13	125	400	1	35	25 00	1 00	41	25
Dwight .....	2	26	115	400	1	26	75 00	5 90	75	.....
Watseka .....	2	22	175	200	3	.....	86 00	5 25	142	5
Odell .....	4	47	260	730	6	21	71 85	5 00	135	3
Chatsworth .....	13	130	500	1300	13	13	150 00	3 00	130	20
Union Hill .....	2	17	70	80	5	20	17 00	1 10	17	.....
Sheldon .....	2	16	60	313	4	20	15 00	4 50	30	.....
South Kankakee .....	4	54	225	553	8	35	60 95	.....	74	20
South Fairbury Circuit .....	8	59	425	885	8	63	244 00	2 00	43	.....
Mazon .....	.....	15	140	83	3	.....	.....	.....	112	.....
Chebanse .....	6	50	250	200	6	.....	35 00	4 30	75	10
Ash Grove .....	.....	12	125	.....	6	6	.....	.....	.....	.....
Loda .....	7	59	257	435	15	130	45 00	2 75	127	6
Ashkum .....	.....	.....	.....	.....	.....	.....	.....	.....	.....	.....
Aroma .....	.....	.....	.....	.....	.....	.....	.....	.....	.....	.....
North Fairbury Circuit .....	.....	.....	.....	.....	.....	.....	.....	.....	.....	.....
Total .....	55	456	3092	5954	87	335	967 80	35 95	1101	129
<b>WASHINGTON DISTRICT.</b>										
Washington .....	1	22	210	200	16	50	20 15	.....	35	24
Metamora .....	2	19	160	525	2	.....	15 00	4 50	83	26
Eureka .....	1	19	130	219	2	30	23 00	.....	46	.....
Secor .....	2	10	140	.....	2	25	100 00	1 00	60	.....
El Paso .....	1	20	150	300	3	30	100 00	2 00	70	15
Chenoa .....	1	10	50	150	2	.....	5 00	1 55	.....	.....
Pontiac .....	2	29	195	257	3	48	125 00	3 50	100	.....
Lexington .....	2	37	240	900	21	70	53 20	.....	100	60
Pleasant Hill .....	4	35	225	600	5	.....	59 00	.....	126	3
Hudson .....	4	20	125	.....	5	.....	30 00	.....	75	12
Concord .....	3	28	290	230	9	.....	160 00	.....	437	8
Mackinaw .....	3	36	180	400	.....	.....	60 00	.....	50	.....
Groveland .....	3	36	180	470	2	.....	35 00	2 00	80	.....
Pekin .....	1	30	260	500	1	65	60 00	1 90	65	7
Spring Lake .....	4	28	150	420	4	20	12 00	.....	31	.....
Coalville .....	2	12	60	50	2	.....	12 00	.....	36	.....
Total .....	57	401	2845	5121	79	340	869 20	16 45	1394	155
<b>SWEDISH MISSION DISTRICT.</b>										
Chicago .....	2	20	250	.....	.....	.....	200 00	5 00	125	.....
Rockford .....	1	8	30	80	4	5	28 00	2 00	30	2
Galesburg .....	1	8	100	50	4	.....	22 50	.....	75	.....
Bishop Hill .....	1	10	100	.....	.....	.....	15 00	.....	50	.....
Andover .....	1	8	43	20	2	28	8 00	.....	.....	.....
Berlin .....	.....	.....	.....	.....	.....	.....	.....	.....	.....	.....
Victoria .....	2	10	90	300	5	.....	40 00	2 00	50	.....
Fairfield .....	1	.....	.....	.....	.....	.....	25 00	2 00	80	.....
Webster .....	.....	.....	.....	.....	.....	.....	.....	.....	.....	.....
LaSalle .....	.....	.....	.....	.....	.....	.....	.....	.....	.....	.....
Indiana .....	1	7	50	250	2	20	16 00	2 00	40	.....
Moline .....	.....	.....	.....	.....	.....	.....	.....	.....	.....	.....
Total .....	10	71	683	700	17	53	354 50	13 00	450	2



## STEWARD'S REPORT.

CIRCUITS, STATIONS & PREACH'RS.	PREACHERS.				PRES. ELDERS.		Fifth Collec'n.
	Salaries All'd.	Salaries Paid.	House Rent.	Travel'g Exp.	Salaries All'd.	Salaries Paid.	
Peoria Dist., R. Haney, P. E.....	1119 00	1074 25	.....	.....	150 00	150 00	13 40
Peoria, C. C. Knowlton.....	700 00	700 00	250 00	.....	50 00	50 00	10 38
Brimfield, G. W. Miller.....	800 00	626 90	84 00	41 00	50 00	35 00	24 58
Kickapoo, S. Gruber.....	700 00	700 00	60 00	21 00	50 00	50 00	26 00
Elmwood, M. D. Heckard.....	700 00	700 00	100 00	.....	60 00	60 00	10 00
Farmington, W. J. Beck.....	800 00	800 00	100 00	.....	50 00	50 00	6 00
Peoria and Smithville, J. Kern.....	700 00	700 00	75 00	.....	64 00	64 00	20 00
Trivoli, G. Montgomery.....	700 00	700 00	.....	.....	50 00	50 00	.....
Fairview, J. Ferguson.....	750 00	750 00	100 00	11 00	80 00	80 00	25 00
Canton, J. H. Rhea.....	1200 00	1200 00	.....	35 00	100 00	100 00	11 00
Canton Circuit, M. F. Havermale.....	700 00	550 00	150 00	25 00	65 00	56 00	40 00
Cuba, J. H. Sanders.....	650 00	650 00	60 00	.....	70 00	70 00	23 00
Ipava, T. G. Owen.....	800 00	800 00	60 00	50 00	70 00	54 50	13 45
Lewistown, G. R. Palmer.....	900 00	900 00	225 00	5 00	50 00	50 00	5 25
Lewistown Circuit, T. Hoagland.....	500 00	448 70	.....	.....	60 00	60 00	20 00
French Creek, A. W. Pingree.....	600 00	600 00	100 00	.....	50 00	50 00	.....
Timber, A. R. Morgan.....	600 00	450 00	48 00	10 00	50 00	44 75	21 00
Total.....	12919 00	12349 85	1412 00	198 00	1119 00	1074 25	269 46
Macomb Dis, W. Underwood, PE.....	1073 00	1001 00	.....	.....	.....	.....	.....
Macomb, J. C. Rybolt.....	.....	.....	.....	.....	100 00	100 00	.....
Tennessee, D. S. Main.....	625 00	625 00	60 00	.....	50 00	50 00	6 25
Scott's, W. McElroy.....	500 00	225 00	.....	.....	20 00	20 00	.....
Carthage, J. P. Brooks.....	900 00	900 00	.....	22 00	75 00	45 75	7 35
Carthage Circuit, G. J. Lucky.....	500 00	433 55	60 00	20 00	50 00	50 00	7 65
Hamilton, H. I. Brown.....	500 00	500 00	.....	.....	40 00	40 00	2 00
Nauvoo and Dallas, L. M. Bonnett.....	.....	.....	.....	.....	40 00	40 00	3 00
LaHarpe, G. W. Havermale.....	800 00	800 00	100 00	16 00	75 00	75 00	16 00
Terre Haute, M. C. Bowlin.....	600 00	500 00	60 00	15 00	50 00	50 00	10 00
Ellison, W. B. Carithers.....	800 00	675 66	.....	10 00	75 00	51 00	7 46
Blandinsville, S. Brink.....	900 00	900 00	100 00	.....	100 00	180 00	1 00
Pleasant Mound, M. Spurlock.....	725 00	725 00	.....	.....	60 00	42 00	3 00
Prairie City, A. Bower.....	700 00	700 00	100 00	19 00	65 00	65 00	3 78
Avon, G. W. Brown.....	600 00	600 00	96 00	.....	48 00	48 00	14 50
Bushnell, P. Warner.....	900 00	900 00	120 00	.....	85 00	85 00	43 25
Marietta, B. E. Kaufman.....	725 00	725 00	50 00	.....	75 00	75 00	.....
Pennington Point, A. J. Windsor.....	500 00	500 00	50 00	.....	35 00	35 00	8 60
Vermont, C. B. Couch.....	400 00	360 00	.....	.....	30 00	30 00	1 85
Total.....	11748 00	11171 11	796 00	120 00	1073 00	1001 75	135 69
Monmouth D., W. H. Hunter, P. E.....	1200 00	1200 00	.....	.....	.....	.....	.....
Monmouth, E. Wasmuth.....	1000 00	1000 00	100 00	.....	.....	.....	25 00
Young America, C. Springer.....	800 00	800 00	100 00	5 00	.....	.....	9 00
Olena, R. Kinne.....	600 00	600 00	75 00	5 00	.....	.....	.....
Ogawaka, D. Perslin.....	600 00	500 00	.....	5 00	.....	.....	7 00
Keithsburg, O. B. Stafford.....	.....	.....	.....	.....	.....	.....	.....
Sanbeam, A. Beeler.....	625 00	650 00	50 00	23 00	.....	.....	13 80
Henderson, W. Haney.....	600 00	600 00	100 00	.....	.....	.....	7 50
Woodhull, J. B. Smith.....	600 00	600 00	100 00	.....	.....	.....	24 00
Oneida, W. Watson.....	700 00	700 00	100 00	.....	.....	.....	7 00
Wataga, J. W. Coe.....	529 50	529 50	42 00	.....	.....	.....	15 10
Galesburg, A. Magee.....	1100 00	1100 00	150 00	.....	.....	.....	18 27
Knoxville, F. M. Smith.....	700 00	700 00	100 00	6 00	.....	.....	18 45
Gilson, T. Watson.....	1000 00	1000 00	100 00	.....	.....	.....	14 00
Herman, J. L. Ferris.....	600 00	555 60	50 00	.....	.....	.....	11 15
Abingdon, F. Smith.....	600 00	555 60	50 00	.....	.....	.....	15 00
Berwick, T. J. Luthicum.....	800 00	750 00	75 00	25 00	.....	.....	19 00
Total.....	13054 50	11840 70	1228 00	69 00	.....	.....	204 27

received & reported in the printed  
 166, B.

## STATISTICAL TABLES.—CONTINUED.

CIRCUITS, STATIONS & PREACHERS.	PREACHERS.				PRES. ELDERS.		Fifth Collect'n.
	Salaries All'd.	Salaries Paid.	House Rent.	Travel'g Exp.	Salaries All'd.	Salaries Paid.	
Rock Island Dt, B. C. Swarts, P.E.	1217 00	1059 40					
Rock Island, L. B. Kent.....	1200 ..	1200 ..	300 00		140 00	120 00	12 00
Moline, G. M. Irwin.....					50 00	23 00	
Hampton.....					24 00	24 00	
Port Byron, S. C. Millington.....	650 00	650 00	150 00		85 00	85 00	2 0
Rock River, G. B. Slack.....	700 00	700 00	100 00	34 00	90 00	90 00	10 00
Geneseo, H. Ritchie.....	900 00	900 00	200 00	8 00	100 00	100 00	40 00
Atkinson, J. W. Odell.....	600 00	380 00	60 00		55 00	55 00	9 50
Shelfield, G. C. Woodruff.....	600 00	472 00	96 00	12 00	60 00	45 00	18 00
Cambridge, W. B. Frazzell.....	650 00	615 0	96 0	10 00	60 00	31 00	5 30
Orion, G. M. Morey.....	650 00	650 0	85 00		65 00	60 00	10 00
W. H. Record.....	200 00	200 00					
Berlin, J. J. Fleharty.....	500 00	500 00	75 ..		50 ..	50 ..	6 25
Pro-Emption, A. Morey.....	800 00	651 00	100 00		52 ..	52 ..	15 00
Aledo, A. P. Hull.....	800 00	800 00	150 ..	30 ..	90 ..	90 ..	13 50
New Boston, G. I. Bailey.....	600 00	600 00	50 ..		50 ..	33 50	1 00
Edwards, J. Grundy.....	700 00	350 00	50 ..		24 ..	7 50	
Millersburg, M. P. Armstrong.....	700 00	700 00	100 ..	30 ..	90 ..	90 00	25 ..
Illinois City, G. W. Martain.....	600 00	600 00	100 ..		72 ..	43 40	2 50
Camden Mills, D. H. Gray.....	750 00	750 00	50 ..		60 ..	60 00	
Total.....	12817 00	11788 00	1762 00	124 00	1217 00	1059 40	170 45
Kewanee Dist, H. Summers, P.E.							
Kewanee, B. Applebee.....	800 00	800 00	175 00	35 00			17 05
Neposnet, G. W. Gue.....	700 ..	700 ..	150 ..	25 ..			14 75
Buda, D. M. Hill.....	600 ..	500 ..	125 ..	15 ..			5 00
Tiskilwa, A. A. Mathews.....	500 ..	550 ..					5 ..
Henry, A. C. Higgins.....	800 ..	800 ..	150 ..				10 ..
Whitefield, J. Mathews.....	700 ..	700 ..	72 ..				9 ..
Sparland, W. Leber.....	700 ..	700 ..	96 ..	30 ..			15 25
LaPrairie Centre, J. Cowden .....	700 ..	700 ..	100 ..	47 ..			26 38
Chillicothe, A. C. Price.....	700 ..	752 ..	150 ..				13 50
Mount Hedding, A. Keller.....	600 ..	524 ..	100 ..				5 00
Princeville, S. B. Smith.....	700 ..	675 ..	100 ..	15 ..			9 ..
Wyoming, J. Cavett.....	800 ..	650 ..	60 ..	7 50			5 ..
Wethersfield, E. Ransom.....	700 ..	500 ..	150 ..				
Galva, J. E. Rutledge.....	700 ..	500 ..	120 ..	75 00			5 ..
Victoria, J. D. Smith.....	700 ..	700 ..	100 ..				17 35
Lafayette, H. Tiffany.....	700 ..	655 ..	60 ..	30 ..			20 00
Toulon, B. C. Dennis.....	700 ..	700 ..	150 ..	46 ..			26 ..
Total.....	12500 00	11106 00	1858 00	325 50			203 28
Wenona D., S. G. J. Worth'gt'n, P.E.	850 00	830 00	120 00				
Wenona, W. D. H. Young.....	800 ..	800 ..	175 ..	25 00	85 00	78 00	9 15
Wenona Circuit, G. B. Snedaker.....	506 60	489 75	100 ..		70 ..	44 ..	
Tonica, J. W. Stewart.....	800 ..	802 05	120 ..		80 ..	80 ..	35 00
Magnolia, A. K. Tullis.....	700 ..	675 ..	150 ..		70 ..	70 ..	21 00
Marshall, F. R. Loggess.....	800 ..	800 ..	100 ..		125 ..	125 ..	5 ..
Lacon, J. W. Haney.....	1000 ..	1000 ..	200 ..		90 ..	90 ..	8 65
Hennepin, A. C. Fick.....	650 ..	650 ..	75 ..	15 00	75 ..	75 ..	16 00
LaSalle, M. L. Haney.....	800 ..	650 ..	141 ..	17 ..	57 50	57 50	8 25
Utica, A. J. Jones.....	500 ..	465 17	75 ..	93 ..	57 5	57 50	6 00
South Ottawa, N. H. Buck.....					60 00	48 00	
Waupeca, S. Hart.....	500 ..	500 00			50 ..	50 ..	10 ..
New Michigan, A. G. Turner.....	500 ..	425 ..	100 ..	15 ..	70 ..	70 ..	13 75
Reading, L. Springer.....	350 ..	350 ..			60 ..	60 50	2 05
Minonk.....							
Total.....	8443 06	8133 92	1551 00	165 00	450 00	399 00	137 85

## STATISTICAL TABLES.—CONTINUED.

CIRCUITS, STATIONS & PREACHERS.	PREACHERS.				PRES. ELDERS.		
	Salaries All'd.	Salaries Paid.	House Rent.	Travel'g Exp.	Salaries All'd.	Salaries Paid.	Fifth Collec'n. 8c.
Onarga Dis., J. S. Cumming, P. E.	1235 00	1241 58					
Onarga, J. B. Craig.....	1000 ...	1000 00	150 00	40 00	160 00	161 00	22 80
Fairbury, S. G. Havermale.....	1000 ...	1000 ...	100 ...	60 ...	150 ...	150 ...	17 00
Dwight, E. D. Hall.....	1600 ...	1000 ...	125 ...		80 ...	80 13	14 ...
Wotseka, W. A. Cumming.....	600 ...	600 ...			60 ...	60 02	8 85
D. R. Thomas.....							
Odeil, T. J. W. Sullivan.....	800 ...	800 ...	150 ...	63 ...	60 ...	63 94	10 00
Chatsworth, J. P. Forsyth.....	710 ...	700 ...	120 ...		70 ...	72 50	38 ...
Union Hill, W. M. Collins.....	600 ...	575 ...	60 ...		65 ...	65 02	18 ...
S. P. Alford.....							
Sheldon, J. B. Dille.....	600 ...	600 ...	120 ...		65 ...	65 00	12 85
Kankakee, D. H. Kreller.....	6 0 ...	600 ...	110 ...	14 70	50 ...	49 09	
South Fairbury Ct., H. H. Crosier.....	800 ...	8 0 ...	40 ...		70 ...	78 13	30 00
Mazon, A. S. Atherton.....	600 ...	600 ...	60 ...	18 00	65 ...	65 13	19 50
Chebanse, A. G. Goodspeed.....	600 ...	600 ...	150 ...		50 ...	50 64	7 00
Ash Grove, L. S. Kitchens.....	600 ...	425 00			70 ...	63 97	18 ...
Loda.....					50 ...	60 00	
Ashkum, C. David.....	400 ...	325 ...	10 ...		50 ...	50 ...	10 19
Aromaa.....					50 ...	50 01	
N. Fairbury Circuit, J. Huston.....	550 ...	550 ...	100 ...		70 ...	70 00	60 00
Total.....	11685 00	11416 58	1285 00	195 70	1235 00	1241 58	286 19
Washington Dt., J. Borland, P.E.	1000 00	1004 00					
Washington, J. G. Evans.....	800 ...	800 ...	120 00	15 00	72 00	72 00	5 00
Me amora, Z. Hall.....					61 ...	60 ...	
Eureka, E. P. Hall.....	867 ...	845 ...	133 ...	30 ...	68 ...	68 ...	6 ...
Secor, T. Cotton.....	660 ...	355 ...			56 ...	56 ...	5 ...
El Paso, W. P. Graves.....	850 ...	850 ...	150 ...		72 ...	72 ...	3 50
Chenoa, A. E. Day.....	700 ...	700 ...	175 ...		56 ...	56 ...	6 ...
Pontiac, F. M. Chaffee.....	8 0 ...	800 ...	120 ...	50 90	63 ...	68 ...	32 82
Lexington, J. S. Millsap.....	800 ...	8 0 ...	150 ...		76 ...	76 ...	30 00
Pleasant Hill, J. Luccock.....	725 ...	700 ...	75 ...		80 ...	80 ...	15 85
O. W. Aldrich.....	525 ...	500 ...					
Hudson, H. M. Ayers.....	700 ...	570 ...	100 ...		72 ...	72 ...	1 00
Concord, J. F. Burkholder.....	700 ...	600 ...	100 ...		72 ...	72 ...	12 ...
Mackinaw, J. M. Cosler.....					68 ...	68 ...	
Groveland, W. F. Lowe.....	800 ...	606 43	75 ...	32 ...	72 ...	72 ...	9 ...
J. Hart.....	400 ...	500 ...					1 ...
Pekin, R. G. Pierce.....	8 0 ...	800 ...	150 ...		56 ...	56 ...	6 25
Spring Lake, M. Ponnfret.....	591 ...	456 ...			56 ...	56 ...	5 00
Colville, H. Apple.....		300 ...					1 ...
Total.....	11627 00	11246 43	1348 00	127 90	1004 00	1004 00	139 42
Sw. Miss. Dist., N. Peterson, P.E.	1000 00	950 00					
Chicago, N. O. Westergreen.....	800 ...	800 ...	100 ...				25 00
V. Whiting.....							
Rockford, S. A. Westergreen.....	325 ...	275 ...					5 ...
Galesburg, S. B. Newman.....	610 ...	600 ...	120 ...	15 ...			7 90
Bishop Hill, A. J. Anderson.....	55 ...	550 ...	200 ...				
Andover, A. Ericson.....	450 ...	348 ...	40 ...	40 ...			4 25
Berlin, J. Wigren.....	462 ...	462 ...	50 ...	50 ...			8 45
Victoria, P. Newberg.....							12 00
Fairfield, J. E. Berggren.....	450 ...	450 ...		30 ...			2 ...
Webster, J. Ostlund.....						5 ...	
LaSalle, J. H. Ekstrand.....	350 ...	350 ...	72 ...	25 ...			5 ...
Indiana, O. C. Simpson.....	300 ...	240 ...	30 ...				
Moline, O. Gauderon.....	325 ...	321 ...					2 75
Total.....	5612 00	5346 00	612 00	160 00			77 35

## RECAPITULATION BY DISTRICTS.

DISTRICTS.	PRESIDING ELDERS.	PREACHERS.					PRESIDING ELDERS.		Fifth Collect'n.
		Salaries Allowed.	Salaries Paid.	House Rent.	Traveling Expenses.		Salaries Allowed.	Salaries Paid.	
Rock Island.....	B. C. Swarts.....	\$12,817 00	\$11,788 00	\$1,702 00	\$124 00		\$1,217 00	\$1,039 40	\$170 45
Washington .....	J. Borland.....	11,627 00	11,246 43	1,348 00	127 90		1,000 00	1,004 00	139 42
Peoria.....	R. Haney.....	12,919 00	12,349 85	1,412 00	198 00		1,119 00	1,074 25	269 46
Macomb.....	W. Underwood.....	11,748 00	11,171 11	796 00	129 00		1,073 03	1,101 75	135 69
Moumouth.....	W. H. Hunter.....	13,654 50	11,840 70	1,228 00	69 00		1,200 00	1,200 00	204 27
Kewanee.....	H. Summers.....	12,500 00	11,160 00	1,858 00	325 50				203 28
Wenona.....	S. G. J. Worthington.....	8,846 46	8,433 92	1,355 00	165 00		950 00	969 00	137 85
Onarga.....	J. S. Cumming.....	11,685 00	11,416 58	1,285 00	195 70		1,235 00	1,241 58	286 19
Swede Mission.....	N. Peterson .....	5,612 00	5,346 00	612 00	160 00		1,000 00	950 00	77 35
Total.....		\$100,899 16	\$91,698 50	\$11,656 00	\$1,485 10		\$8,794 00	\$8,439 98	\$1,623 96



## IV. MEMOIRS.

### **Mrs. Lydia Morey.**

MRS. LYDIA MOREY, consort of Rev. Amos Morey, and mother of Rev. G. M. Morey, of the Central Illinois Conference, was born in Oneida County, New York, December 19th, 1814. She was converted to God in a class-meeting when she was sixteen years of age, two years after which, in company with her parents, Mr. and Mrs. Wright, she removed to Fulton County, Ohio. In 1833 she was united in marriage with Rev. Amos Morey, with whom she removed to Illinois in 1837. She was a co-worker with her husband at Cuba, Fairview, Lafayette, Abingdon Circuit, Ellison, Port Byron, Rock River and Preemption and her labors on all of those charges was signally blessed to the great good of the Church. On April 17th, 1867, she was taken seriously ill and lingered in great bodily anguish until the 30th of April, she was released by death. She was conscious of approaching dissolution and said she had committed herself wholly to the Lord and he would not cast her off—and while her spirit still lingered she called upon her friends to sing: "O, Come, Angel Band" — and peacefully fell asleep in Jesus. Sister Morey was faithful in all the relations of life. She was a devoted laborer in God's vineyard. She possessed discretion, courage and integrity, zeal for the cause of Christ, and was always a consistent Christian lady. Her memory will long be precious to many within the bounds of the Central Illinois Conference.

---

### **Mrs. Lucretia N. Frazzell.**

MRS. LUCRETIA N. FRAZZELL was born in the City of Lancaster, Ohio, in 1832. She was the daughter of John N. McElroy. She embraced religion and united with the Methodist Episcopal Church in the thirteenth year of her age and remained a faithful member until death. About ten years ago she came to McDonough County, Illinois, in company with her parents, and engaged in teaching school. On the 1st of May 1866, she was united in marriage with Rev. W. B. Frazzell, of the Central Illinois Conference, and at the ensuing Conference (her husband being appointed to the Cambridge Circuit) proceeded with her companion to their new field of labor, and entered upon the duties of her position with a noble zeal for the Master, that greatly increased the efficiency of her husband's pulpit labors. She wrought faithfully in the Sabbath school, prayer circle, social circle, and, indeed, everywhere. On the evening of the 22d of June she was taken suddenly seriously ill. Medical aid was called, but ere the gray dawn of the holy Sabbath appeared, her spirit had taken its flight to the "land of rest." She was sick only a few hours; the most of the time unconscious, but an *unblemished life of faith in God gives assurance* that sister Lucretia Frazzell has gone to dwell with Jesus and the angels. Peace to her memory and rest to her spirit.

H. RITCHIE,  
J. J. FLEHARTY.

# V.

## REPORTS.

### 1. REPORT OF MINUTE AGENT.

Cash on hand from last Conference .....	\$ 28.88
Received for advertising.....	45.00
Received from Missionary Society.....	225.00
Received for Minutes sold.....	501.40
	<hr/> \$800.28

Paid for printing Minutes.....	\$603.00
Interest on borrowed money.....	30.50
Claims against the Treasury of last year.....	36.20
Postage and wrapping paper.....	36.08
Freight and express charges.....	3.20
Stationery and blanks.....	4.70
Telegraphing and Railroad fare.....	13.50
Sample copies of Minutes with Circulars soliciting Advertisement in the next issue .....	17.30
	<hr/> \$744.48
Balance in Treasury .....	\$58.83

F. M. CHAFFEE, *Minute Agent.*

### 2. ON AUDITING MISSIONARY ACCOUNTS.

Your Committee to whom was referred the presiding Elders' accounts in respect to the disbursements of the missionary funds appropriated to the several Districts, ask leave to report, that the accounts are correct, and that the receipts are in accordance with the disbursements, except in the instance of Rock Island District, where the Recording Steward of Hampton Circuit, in sending a communication to Presiding Elder, stated that the receipts were enclosed, but as they were not in the communication, it is presumed that he forgot to enclose the same.

GEORGE M. IRWIN, *Committee.*

*Monmouth, Ill., September 7th, 1867.*

### 3. ON MISSIONS.

Your Committee would recommend that the following sums be appropriated for the ensuing year, viz:

#### SWEDISH WORK.

Swede Mission District	Presiding Elder.....	\$800.00
" " "	Bishop Hill.....	100.00
" " "	Rockford .....	200.00
" " "	Fairfield .....	250.00
" " "	Webster .....	200.00
" " "	Victoria.....	100.00
" " "	Galesburg .....	200.00
" " "	LaSalle .....	200.00
" " "	Moline .....	250.00
Total for Swedish Mission Work .....		\$2,700.00

The Committee would further report the following appropriations:

Keithsburg .....	\$100 00
New Boston.....	100 00
Hampton.....	125 00
Snatchwine.....	150 00
LaSalle.....	150 00
Utica.....	75 00
Cayuga.....	100 00
Kankakee.....	200 00
Aroma.....	100 00
Crescent City.....	100 00
Coleville.....	200 00
Gridley.....	100 00
Total.....	\$1,500 00

Respectfully submitted,

H. SUMMERS, *Chairman.*

B. C. SWARTS, *Secretary.*

I concur in the above appropriations.

E. R. AMES.

#### 4. ON BIBLE CAUSE.

Your Committee would respectfully report as follows:

*Resolved, 1.* That the Bible is God's revelation for the salvation of our race, and that it is his only revelation to that end.

*Resolved, 2.* That being complete in itself, it embraces all that is essential to man's salvation, as the end of such revelation.

*Resolved, 3.* That the aggressive spirit of infidelity demands that the Christian ministry guard with increasing diligence every doctrine of inspiration.

*Resolved, 4.* That we tender to the American Bible Society our hearty co-operation for the universal distribution of God's Holy Word.

*Resolved, 5.* That we will report to the annual Conference the amounts contributed to this cause by our charges respectively.

E. RANSOM, }  
J. H. SCOTT, } *Committee.*  
A. BOWER, }

#### 5. ON TEMPERANCE.

Your Committee on Temperance present the following report:

WHEREAS, The use of intoxicating drink has become almost universally popular and is thereby destroying thousands of our most promising men, therefore

*Resolved, 1.* That as Ministers of the Methodist Episcopal Church, we regard the manufacturer, dealer and drinker of the poison, as equally responsible for all its evils.

*Resolved, 2.* That the system of licensing the sale of intoxicating liquors is an unwarranted exercise of authority and contrary to the law of God, and that we will not give our support to a candidate for any office in the gift of our country, who does thus countenance this great evil.

*Resolved, 3.* That the making and use of domestic wines and beer, in families and polite circles, become a yoke that binds to the demon alcohol. Therefore we will by every justifiable means array ourselves against this mode of attack upon the heritage of God.

*Resolved, 4.* That we look with confidence to the children of our country as a most promising field of temperance labor, and we call upon parents, pastors and Sunday schools to occupy the ground for God and humanity.

A. MOREY, *Chairman.*

D. S. MAIN, *Secretary.*

## 6. ON TRACT CAUSE.

Your Committee on the Tract Cause beg leave to report, that there has been collected in behalf the Tract Society, during the past Conference year, \$200.85, being, we regret to say \$23.00 less than the previous year. Fully appreciating the beneficent results attending the quiet, yet effective agency of tract distribution in the past and remembering the blighting influence of the popular yet pernicious literature of the day, upon many thousands, we cannot too strongly recommend continued and increased diligence on the part of all the ministers of this Conference in our collection for the aid of our tract society and in spreading its blessed pages throughout the the range of our respective charges. Respectfully submitted,

M. F. HAVERMALE,	} Committee.
S. C. MILLINGTON,	
M. SPURLOCK,	
A. BEELER.	
N. O. WESTERGREEN,	

T. J. W. SULLIVAN, *Secretary.*

## 7. ON THE OBSERVANCE OF THE SABBATH.

Your Committee on the Observance of the Sabbath would beg leave to report: The claim for the observance of the Sabbath, as a day of rest, is based alike upon the teachings of nature and revelation. In nature by the constitution of our entire organization, physical, intellectual and moral. That nation which finds no time for the observance of the Sabbath as a day of rest, fails to make that improvement in the arts and sciences that those nations do, which respect this requirement.

Waiving, at present, the question of morals touching this subject, he would seek the highest physical and intellectual status of a community or nation must heed the voice of history, as it comes up from the past—Remember the Sabbath day to keep it Holy.

But it is more than a question of policy—it is a question of morals. Revelation is not silent. God has not only written it upon our organization, but in more emphatic terms of *direct revelation*. To deny this is to deny the inspiration of the Holy Scriptures. It is to drop again the veil that hung for centuries over the world. It is to stay the progress of civilization, for without the observance of the Sabbath no nation has ever been civilized. Without civilization free institutions cannot long exist; hence to a civilized and enlightened people it is a question of *national existence*. *National existence* depends upon it.

Why do we lead the van in all that makes a nation a creature of power? Answered in the fact that in all our laws the Sabbath, as a day of rest, is sacredly regarded.

If we love *ourselves*, our *country* or our God, we must defend the Sabbath as a day of rest. It is with deep solicitude and profound regret that we learn of various efforts making in our country to overthrow that which has done so much towards giving and protecting our liberties.

Inasmuch as it has been made a part of a political platform adopted by a political organization, the success of which will not only endanger our political freedom, but will introduce into our country demoralizing influence of such a character as to be regarded as a direct attack upon the church of God, therefore

*Resolved, 1.* That we look with regret and alarm on the increasing efforts of those who have fled to our shores from the oppression of Catholic States of Europe, to introduce legal enactments, in contempt of God's law of the Sabbath, with the design to establish in this country the degraded standard of morals of those States.

*Resolved, 2.* That the united power of Protestant Christians should at once be brought to bear against this tide of evil, and that we earnestly recommend our people to withdraw their support from all political parties which ignore the Sabbath of God or connive at its abrogation.

*Resolved, 3.* That it is our duty, as ambassadors of Christ, by positive and uncompromising action to attack this growing evil.

M. L. HANEY, *Chairman.*

N. C. LEWIS, *Secretary.*

## 8. ON SUNDAY SCHOOLS.

The Sunday School Committee beg leave to report as follows: The statistics show that there has been a decrease in the number of schools of 20; officers and teachers, 200; Bible classes, 20; expenses of schools, \$2,130.43; and an increase of scholars of 2,448. Volumes in Library, 473. Amount raised for Sunday School Union, \$64.32. Conversions, 575.

Sixteen charges have failed to furnish statistics. We are satisfied that if reports had been received from these delinquent charges, the statistics would have shown a respectable increase in all the departments of this important work.

The Committee offer the following resolutions for adoption:

*Resolved,* That the attention of all our Elders and Preachers be referred to pages 38, 39, and 40, also pages 225, 226, and 227, Section 2, Part 3, also page 233, Paragraph 12, in Section 3. We call attention emphatically to page 53, Part 2, Answer 8, of our Discipline.

*Resolved,* That we earnestly request each member and probationer in the Conference to attend the Sunday School Conference, to be held at Abingdon, next May.

P. WARNER, *Chairman.*

A. C. PRICE, *Secretary.*  
*Monmouth, September 9th, 1867.*

## 9. ON MARGARET BEWLEY.

The committee appointed to make inquiries in regard to the blind daughter of the martyred Bewley, find that she is not a claimant upon the funds of this or any other Conference. But at the reunion of the four Conferences of Illinois, held at Bloomington in 1866, those Conferences adopted Miss Bewley as their daughter, consequently we are pledged with the other Conferences of the State for her support and education. Besides, Brother Bewley having fallen a victim to the fiendish spirit of slavery, which was then plotting the destruction of our government, the case of his blind daughter makes the strongest possible appeal to every pious and patriotic heart. We recommend therefore, that a collection be taken at this Conference for

the benefit of Miss Bewley, and that each pastor be directed to solicit contributions from the church for the same object, and to forward the money so collected to Rev. W. C. Cumming, Conference Guardian.

H. RITCHIE,  
R. HANEY,  
C. SPRINGER.

## 10. ON TOBACCO.

The use of Tobacco is a great evil, in that it wastes money, injures health and destroys life. The evil may be further seen in the filthiness of the habit—violating all rules of decency as well as the plain Scriptural injunction to cleanliness, and in the demoralizing tendency leading to other habits such as opium eating and dram-drinking, and giving excuse for many evils which persons say are no worse than using tobacco.

So the church regarded the practice when she said in her discipline in regard to snuff and drams, "*Let no Preacher on any account touch either;*" and so should the Church regard it to-day.

In view of the increase of this evil, and especially in view of the fact that many ministers are encouraging the evil by their practice, therefore, be it

*Resolved*, 1. That there should be in our church, as in other days, a disciplinary provision against the use of Tobacco.

*Resolved*, 2. That we hereby renew our former resolution, not to receive any candidate for the ministry into full connection, nor on probation, who uses Tobacco, without a solemn pledge to abstain therefrom.

*Resolved*, 3. That we will agitate the subject among the people, treating the practice as a moral evil, until it is put away.

*Resolved*, 4. That we respectfully request our dear Fathers and Brethren of this Conference, who now use it, to discontinue its use.

*Resolved*, 5. That we respectfully request the Bishops who may preside at this Conference from time to time, not to appoint any man to the office of Presiding Elder who is addicted to the use of Tobacco, without first a promise of reformation.

H. RITCHIE,  
N. C. LEWIS, } *Committee.*  
B. E. KAUFMAN,

Monmouth, Sept. 7, 1867.

## 11. ON CHURCH EXTENSION.

Your Committee beg leave to report the following resolutions:

*Resolved*, 1. That the amount which the Parent Society shall demand of the Central Illinois Conference be apportioned among the several appointments.

*Resolved*, 2. That the result of collections shall be reported in open Conference.

*Resolved*, 3. That we recommend the Conference to resign its privilege to expend a portion of its own collections within our bounds.

*Resolved*, 4. That the Constitution be so amended as to make five (5) a quorum of the Church Extension Society of the Central Illinois Conference, and the same number shall form a quorum of the Board of Managers, the President or Corresponding Secretary of which may at any time call a meeting.

*Resolved*, 5. That the Board of Managers of the Church Extension Society of the Central Illinois Conference be requested to publish an earnest appeal to the Church in behalf of this cause, within our bounds.

### BOARD OF MANAGERS:

REV. J. CHANDLER,  
REV. S. G. HAVERMALE,  
W. A. ROSS,

REV. E. D. HALL,  
REV. A. C. PRICE,  
A. H. STOWELL,

REV. E. P. HALL,  
L. GUYER,  
W. F. DODDS.

All of which is respectfully submitted.

J. B. CRAIG, *Chairman.*

C. C. KNOWLTON, *Secretary.*

## 12. ON THE CASE OF G. M. IRWIN.

The Committee, to whom the case of Brother G. M. Irwin was referred, beg to report; We fully recognize the authority of the appointing of the M. E. Church, and believe that every member of this Conference should be held strictly responsible for the care of the charge to which he is appointed, and that he should not be excused for leaving his work for any trivial cause.

The Committee further report that after hearing the statements of Brother Irwin and his Presiding Elder, they are convinced that in leaving his work, Bro. Irwin did not intend to be disobedient to the authority of the Church.

H. RITCHIE,	} Committee.
T. T. RHODES,	
J. H. RHEA,	

## 13. ON THE CASE OF C. C. KNOWLTON.

In the case of Brother C. C. Knowlton, the Committee, after hearing the statements of Brother Knowlton and Brother Haney, think that Brother Knowlton acted hastily, and unadvisedly, and that he manifested a want of self-control greatly to be regretted, but, in view of all the facts, believe that Brother Knowlton acted conscientiously, and did not intend to do any wrong, and we therefore recommend that his character pass.

H. RITCHIE,	} Committee.
P. T. RHODES,	
J. H. RHEA,	

## 14. ON THE CASE OF J. C. RYBOLT.

### REPORT OF JUDICIARY COMMITTEE.

Your Committee decide that Rev. J. C. Rybolt is guilty of unchristian and unministerial words and actions, as charged against him, and that his imprudence is of a degree to incur reproof by the Bishop. Yet, inasmuch as he has acknowledged his fault, and expressed sorrow for it, in relation to some of the specifications, and as he has been detained from the session of the Conference by personal afflictions, we recommend that his character pass.

A. MAGEE, *Chairman.*

*Monmouth, Sept. 9, 1867.*

## 15. ON THE CASE OF JOHN COSLER.

[No duplicate was furnished. We applied to the Conference Secretary for the Report to copy, but it could not be found. The charge, however, was not sustained, and his character passed.—MINUTE SEC.]

## 16. ON EDUCATION.

## ILLINOIS WESLEYAN UNIVERSITY.

Your Committee have carefully considered the Reports from this Institution, and rejoice in the tokens of real prosperity that are therein presented.

The attendance, especially in the higher classes, is steadily increasing, the facilities for instruction, in museums, apparatus and libraries, are constantly improving, while the recent centenary movements have added over \$50,000 to the permanent funds of the University, which amount will be considerably increased when the centenary reports are perfected. And we recognize with pleasure the fact that the rapid growth of the University renders the erection of new University buildings imperative, therefore,

*Resolved*, 1. That we will earnestly cooperate with the Trustees, Faculty and Agents of the University in their efforts to build up and endow the Institution.

*Resolved*, 2. That O. T. Reeves, Esq., Rev's L. B. Kent and J. G. Evans, and Hon. Wm. M. Smith, be re-elected Trustees.

*Resolved*, 3. That Rev's F. M. Chaffee, A. C. Price, A. C. Higgins, P. A. Crist, E. D. Hall and W. P. Graves be appointed a Visiting Committee.

*Resolved*, 4. That the Presiding Bishop be requested to appoint O. S. Munsell President and J. F. Jacques, Professor.

## HEDDING SEMINARY AND CENTRAL ILLINOIS FEMALE COLLEGE.

It is with gratitude to God that your Committee has learned, not only of the continued prosperity of this Institution, but also that the past year has been one of the most prosperous of her history.

The health of the Faculty and Students has been good, but the best of all is, God has been in their midst in converting power, and many of the students have been born again.

The number of students in attendance is almost an average with last year. An Endowment Fund, of from \$15,000 to \$20,000 will be realized from the centenary contributions.

The Board of Trustees unanimously request that Rev. M. C. Springer be appointed Professor of Languages and acting Principal of the Institution, and that Rev. T. D. Wilson, of the Rock River Conference, be transferred to the Central Illinois Conference, and be appointed Professor of Higher Mathematics; also, that F. Smith, M. C. Springer and B. Applebee be appointed Trustees to fill the vacancy occasioned by the expiration of the time of John Morey, J. G. Evans and B. Applebee, and that the following named persons be appointed Visitors for the ensuing year: W. Watson, G. W. Brown, E. P. Hall, W. H. Hunter and C. Springer.

*Resolved*, That we deem it inexpedient to concur in the proposition to change the name of this Institution.

## GRAND PRAIRIE SEMINARY.

Among the points named in the Report of this Institution which excites our gratitude to Almighty God, are, the perfect harmony that has prevailed among the Faculty and Students during the entire year; the gracious revival of religion, in which many promising young persons attending the school were sharers; the successful effort to sanctify commercial knowledge, the very great improvement made



in its Normal Department, which has in view the preparing of Christian young men and women to teach our district schools; the better provision made to hereafter give instruction in vocal and instrumental music; the constantly increasing favor shown by the public, as indicated by the enrollment of more pupils than during any former year; the securing of an endowment fund which goes far toward placing the Institution upon an enduring basis, and the expressed determination of the Trustees to make this school in no respect inferior to any of its grade.

The number of Students in attendance during the year is as follows:—Males, 131, Females, 117; Total, 248. The following items are embraced in the financial part of the Trustees' Report:

## RESOURCES.

Grounds and Buildings .....	\$15,000 00
Furniture and Apparatus .....	765 00
Blank Books and Stationery .....	700 00
Forty acres of Land .....	200 00
Notes and Accounts due .....	1,319 77
Endowment Notes .....	21,082 00
Total .....	\$39,176 77
Deduct Indebtedness with Interest to date .....	3,309 00
Balance in our favor .....	\$35,876 77

*Resolved*, 1. That the money raised and invested in this Educational enterprise has reached a sum too great to be regarded with indifference, or neglected by the Church.

*Resolved*, 2. That the felt need, the successful management and increasing popularity of this Institution call for increased confidence and a more vigorous and hearty support on the part of the Church.

*Resolved*, 3. That we respectfully recommend the presiding Bishop to appoint Rev. O. W. Pollard, A. M., as Principal, and Rev. P. T. Rhodes as Agent of this Institution for the ensuing year.

*Resolved*, 4. That we recommend the appointment as a Visiting Committee for the ensuing year, Rev's C. C. Knowlton, L. B. Kent, S. G. Havermale, E. D. Hall and M. L. Haney.

## REV. G. W. GRAY.

We recommend the appointment of Rev. G. W. Gray, A. M., to the Presidency of Quincy College.

## GARRET BIBLICAL INSTITUTE.

It is with great pleasure that we receive the cheering intelligence of the increasing prosperity of this Institution. We rejoice in the success that has attended the enterprise of erecting that beautiful building, that bears the honored name, "*Heck*" Hall; and we trust that from this Institution shall go out, for generations to come, a class of men possessing not only an intellectual training, but also full of the Holy Ghost, and fully consecrated to the work of the Gospel Ministry; therefore—

*Resolved*, 1. That we continue to recognize the Garret Biblical Institute as one of our cherished Conference Institutions.

*Resolved*, 2. That Rev's H. Ritchie and J. G. Evans be appointed a Visiting Committee to the Institution the ensuing year.

## MINISTERIAL EDUCATION.

*Resolved*, 1. That in view of the wants of the Church, and of the world, we feel called upon more frequently to pray the Lord of the harvest that he would send forth laborers

into his harvest, and also, on our own part, more diligently to seek out and encourage young men whom the Spirit moves to devote their lives to the work of the Ministry.

*Resolved*, 2. That believing it an important duty of the Church to make special effort to enable young men desiring to enter our ministry and foreign missionary work, to enjoy the advantage of our educational institutions with as little loss of time as possible, we heartily approve of the object of the Ministerial Education Society, and commend it to the favorable attention of our people.

*Resolved*, 3. That we hereby appoint a committee, consisting of J. R. Jacques, W. H. Hunter, J. W. Haney, P. T. Rhodes, L. B. Kent and J. P. Brooks, the Chairman of which shall be, *ex officio*, a Manager of the Ministerial Education Society of the Methodist Episcopal Church, whose duty it shall be to take special charge of Ministerial Education within our bounds; to provide for public meetings in behalf of the cause; to receive applications for aid, either from candidates themselves, or from Ministers or Teachers to whom they are known; and to respond to the same by means of funds raised in our territory, or appropriated by the Parent Society; all appropriations being made in accordance with the designs and regulations of that Society.

*Resolved*, 4. That so far as practicable, collections be made, subscriptions taken in our various charges, in behalf of this object, and that the preachers report the amounts so raised at the ensuing Conference; that it shall be the duty of Bro. J. R. Jacques, in connection with a committee appointed to act with him, to aggregate these reports and present to the Conference a full statement of what has been done, and of what ought to be done, in this department of religious effort.

*Resolved*, 5. That all appropriations of funds, made by our Managers during the year, be reported to the Conference for its approval, and that the surplus funds unappropriated be subject to the action of the Conference, as to whether it shall be appropriated to the aid of candidates originating within our bounds, or paid to the Central Society, to be held subject to our call, or to be used for general purposes.

O. W. POLLARD, *Sec.*

O. S. MUNSELL, *Chairman*.

## 17. ON THE GRAVE OF REV. S. B. BAKER.

WHEREAS, The late Rev. S. B. Baker, formerly a member of this Conference, who died at Chenoa, on his way to his field of labor at Fairbury, lies buried at the latter place in an unmarked and almost unknown grave, and

WHEREAS, The Cemetery at Fairbury, where his remains are buried, is not permanently located, and there being a strong probability that one may be secured during the next Conference year, therefore,

*Resolved*, That we proceed at once to raise a fund sufficient to mark the present grave and, if found necessary, to procure a lot and remove the remains to it.

*Resolved*, That the Pastor of the M. E. Church at Fairbury, and W. M. Dever, of the same place, be a committee to receive the funds and carry out these designs, and report to the next session of this Conference.

J. S. CUMMING,  
S. G. HAVERMALE.

## 18. ON GENERAL CONFERENCE EXPENSES.

The Committee appointed to apportion the amount to be raised by each District for defraying the expenses of Delegates to the General Conference, recommend the following:—

Peoria District.....	\$80 00
Macomb District.....	80 00
Monmouth District.....	75 00
Rock Island District.....	56 00
Kewanee District.....	70 00
Wenona District.....	40 00
Onarga District.....	42 00
Washington District.....	57 00
Swede Mission District.....	25 00

Total..... \$525 00

Respectfully submitted.

H. SUMMERS, *Chairman*.

Monmouth, Sept. 6, 1867.

---

19. RESOLUTIONS ADOPTED.

*Resolved*, That we are in favor of Lay Representation in the Annual and also in the General Conference, whenever the same shall be approved by a majority of the membership of our Church.

*Resolved*, That the thanks of the Conference are hereby tendered to Rev. E. Wasmuth for the kindly manner in which the Conference has been entertained during its present session.

*Resolved*, That our thanks are hereby tendered to the citizens of this city for their kind entertainment during this session of our Conference, and also to the Pastors of the various Protestant Churches for their invitations to occupy their pulpits on the Sabbath day.

## VI.

### OFFICERS OF SOCIETIES, ETC.

#### 1. CONFERENCE MISSIONARY SOCIETY.

THE PRESIDING BISHOP, *President.*  
R. HANEY, *Vice President.*  
E. WASMUTH, *Treasurer.*

G. B. SNEDAKER, *Ass't Treasurer.*  
A. BOWER, *Secretary.*  
C. SPRINGER, *Miss'y Minute Sec.*

##### BOARD OF MANAGERS.

BENJ. APPLEBEE,  
WM. UNDERWOOD,  
G. L. WOODRUFF,

E. D. HALL,  
J. S. MILLSAPS,  
G. W. MILLER,

FRANCIS SMITH,  
J. W. STEWART,  
V. WITTING.

#### 2. PREACHERS AID SOCIETY.

H. RITCHIE, *President.*  
Vice President.

L. B. KENT, *Secretary.*  
J. G. EVANS, *Treasurer.*

#### 3. CHURCH EXTENSION SOCIETY.

J. LUCCOCK, *President.*  
L. B. KENT, *Vice President.*  
C. C. KNOWLTON, *Corresponding Sec.*

C. DUNHAM, *Recording Secretary.*  
WM. T. GOLDSBROUGH, *Treas.*  
J. S. MILLSAPS, *Con. Treasurer.*

##### BOARD OF MANAGERS.

J. CHANDLER,  
E. D. HALL,  
S. G. HAVERMALE,

E. P. HALL,  
A. C. PRICE,  
L. GUYER,

W. ROSS,  
A. G. STOWELL,  
W. T. DODDS.

#### 4. EXAMINING COMMITTEES.

FIRST YEAR, { P. WARNER,  
                  { G. B. SNEDAKER,  
                  { G. W. KROWN.  
SEC'D YEAR, { N. C. LEWIS,  
                  { G. W. HAVERMALE,  
                  { W. P. GRAVES.

THIRD YEAR, { J. LUCCOCK,  
                  { W. WATSON,  
                  { P. T. RHODES.  
FOURTH Y'R, { A. MAGEE,  
                  { J. P. BROOKS,  
                  { O. S. MUNSELL.

##### COMMITTEE FOR SWEDISH MINISTRY.

A. J. ANDERSON,

N. O. WESTERGREEN.

##### COMMITTEE FOR LOCAL DEACONS.

S. G. HAVERMALE,

M. SPURLOCK,

J. S. MILLSAPS.

##### COMMITTEE FOR LOCAL ELDERS.

H. RITCHIE,

E. WASMUTH,

E. P. HALL.

[The Presiding Elder and Pastor of the charge from which the applicant comes, to examine candidates for admission on trial.]

#### 5. TO PRÉACH THE MISSIONARY SERMON.

O. W. POLLARD. *Alternate,* M. L. HANEY.

## 6. VISITING COMMITTEES.

*ILLINOIS WESLEYAN UNIVERSITY.*F. M. CHAFFEE,  
A. C. PRICE,A. C. HIGGINS,  
P. A. CRIST,E. D. HALL,  
W. P. GRAVES.*HEDDING SEMINARY.*W. WATSON,  
G. W. BROWN,E. P. HALL,  
W. H. HUNTER,

C. SPRINGER.

*GRAND PRAIRIE SEMINARY.*C. C. KNOWLTON,  
L. B. KENT,S. G. HAVERMALE,  
E. D. HALL,

M. L. HANEY.

*GARRET BIBLICAL INSTITUTE.*

H. RITCHIE,

J. G. EVANS.

# VII.

## DETAILED MISSIONARY REPORT.

### PEORIA DISTRICT.

#### PEORIA FIRST CHARGE.—C. C. KNOWLTON, *Pastor*.

Mrs. L. Chandler.....	\$5 00	Isaac Brown.....	5 00	Mrs. E. P. Sloan.....	1 00
Mrs. Mary Bishop.....	1 00	Wm. Comyges.....	1 00	David Burns.....	1 00
Mrs. B. McClintock.....	1 00	G. F. W. Willey.....	5 00	George C. Babcock.....	50
Mrs. Yates.....	50	Abraham Sanborn.....	1 00	J. Miller.....	1 00
Alfred Downing.....	5 00	Rev. Jas. McFarland.....	2 00	J. Richardson.....	1 00
Miss Lou. Woodbury.....	1 00	Mrs. Ira E. Benton.....	1 00	Mrs. Laura Hale.....	1 00
Miss Libby Earling.....	1 00	Ira E. Benton.....	1 00	S. P. Cumming.....	2 00
Mrs. C. Dunham.....	5 00	James Hazzard.....	1 00	Arch. Campbell.....	1 00
E. D. Shutts.....	2 00	Mrs. Caroline Stowell.....	1 00	William Calhoun.....	1 00
Mrs. Elizabeth Shutts.....	1 00	E. O. Woodecock.....	1 00	D. G. Stouffer.....	50
Mrs. Maria Cotton.....	1 00	John C. Gibson.....	25	Mrs. M. L. Haney.....	2 00
Miss Lizzie Couch.....	1 00	Mrs. S. S. Smith.....	1 00	J. H. Bunn.....	3 00
Mrs. Mary Potter.....	1 00	Samuel Tart.....	2 00	William J. Brown.....	5 00
Miss Eliza Potter.....	1 00	R. B. VanPatten.....	1 00	Mrs. Sophia Woodby.....	2 00
Mrs. L. Robison.....	1 00	George Smith.....	1 00	E. Tobias.....	1 00
J. J. Thomas.....	1 00	J. A. Moore.....	1 00	Cash.....	3 25
Mrs. Fanny Folliott.....	1 00	John Peterson.....	1 00	S. S. collections.....	2 05
Mrs. S. E. Caldwell.....	1 00	T. J. Luccock.....	1 00		
Jesse L. Knowlton.....	10 00	H. B. Ewing.....	1 00	Total.....	\$106 15
Mrs. Olive Knowlton.....	5 00	H. C. Lines.....	5 00	Average per member.....	30

#### PEORIA, PERRY STREET.—P. A. CRIST, *Pastor*.

Mary VanBuskirk.....	\$5 00	William F. Hunter.....	1 00	Mrs. Metcalf.....	50
Mary Martin.....	5 00	John Borland, Sr.....	1 00	Sarah Crist.....	50
Sarah Knowlton.....	5 00	Joseph Harker.....	1 00	Mrs. Greenwood.....	50
Mary Hughes.....	5 00	Jonathan Haley.....	1 00	Emeline Parker.....	50
E. Stewartson.....	2 00	L. Phenix.....	1 00	Nancy Hunter.....	50
J. F. Hazzard.....	2 00	J. J. Sligh.....	1 00	Mrs. Greenleaf.....	50
Mrs. Thompson.....	1 00	V. Metcalf.....	1 00	Mrs. Wilkinson.....	50
H. M. Crist.....	1 00	J. S. Greenleaf.....	1 00	Kate Stivers.....	50
Mrs. Hoyt.....	1 00	Clement Allen.....	1 00	A. Greenwood.....	50
Mrs. Hale.....	1 00	Rodney Mitchell.....	1 00	Collection.....	1 50
Adaline Cooper.....	1 00	William Goldsbrough.....	1 00	Sunday School.....	40 20
Marcus Cooper.....	1 00	Bro. Bennett.....	50		
Mrs. Phenix.....	1 00	G. W. Stivers.....	50	Total.....	\$63 70
Addie Hazzard.....	1 00	Nelson Green.....	50	Average per member.....	1 03
Malyina J. Harker.....	1 00	Mrs. Redding.....	50		
L. B. Hughes.....	1 00	Catharine Ogle.....	50		

#### BRIMFIELD.—GEO. W. MILLER, *Pastor*.

W. Barnes.....	\$12 00	M. Jones.....	3 00	Mrs. Jones.....	1 00
L. L. Guyer.....	10 00	James Fisher.....	2 00	L. Henry.....	1 00
George W. Miller.....	8 00	J. Herveyer.....	2 00	Collection.....	3 75
J. Aten.....	4 00	H. N. Wiley.....	1 00		
Mrs. Chichester.....	3 00	C. Brooks.....	1 00	Total.....	\$61 75
T. V. Howard.....	3 00	J. Blundy.....	1 00	Average per member.....	53
E. Baker.....	3 00	J. Wonder.....	1 00		
J. Hindle.....	3 00	William Cowley.....	1 00		

#### KICKAPOO.—S. S. GRUBER, *Pastor*.

[No detailed report.]

Amount collected.....	\$51 00	Average per member.....	33½
-----------------------	---------	-------------------------	-----

#### ELMWOOD AND YATES CITY.—M. D. HECKARD, *Pastor*.

[No detailed report.]

Amount collected.....	\$67 10	Average per member.....	56½
-----------------------	---------	-------------------------	-----

FARMINGTON.—W. J. BECK, *Pastor*.

George Risinger.....	\$5 00	M. H. White.....	1 00	Mrs. Morgan.....	50
M. Arpley.....	1 50	N. B. Haskin.....	1 00	J. N. Kees.....	50
J. Jones.....	1 00	L. Andrews.....	1 00	M. L. Kees.....	50
J. Harper.....	2 00	A. White.....	1 00	Emily Jones.....	50
A. Harper.....	1 00	J. N. Haskin.....	2 00	M. A. Monlux.....	50
E. Harper.....	1 00	N. G. Haskin.....	1 00	S. H. Soliday.....	50
J. Brown.....	1 00	R. Brown.....	1 00	W. C. McCormick.....	50
J. Enright.....	1 00	P. N. Hunter.....	1 00	C. M. McCormick.....	50
L. G. Hoard.....	1 00	D. B. Spencer.....	1 00	E. French.....	25
E. Butler.....	1 00	E. Black.....	50	W. J. Beck.....	1 00
S. Brohard.....	1 00	J. Philips.....	1 00	E. S. Beck.....	1 00
E. Brohard.....	1 00	S. Jones.....	50	B. Beck.....	1 00
I. Lappin.....	1 00	— Jones.....	50	M. C. Beck.....	1 00
J. Forbes.....	1 00	R. Hirst.....	50	L. G. Beck.....	1 00
E. Haskins.....	1 00	Susan Soliday.....	50	Sunday School.....	8 30
E. Whiteman.....	1 00	P. Crowell.....	50		
J. Thatcher.....	1 00	M. George.....	50	Total.....	\$56 55
R. Thatcher.....	1 00	D. Murphy.....	50	Average per member.....	33

PEORIA AND SMITHVILLE.—S. KERN, *Pastor*.

Alfred Reeve.....	\$5 00	A. E. D. Mott.....	50	Eliza Potter.....	50
George Magee.....	3 00	Edward Wolland.....	25	Frank Kingsley.....	1 00
Asa B. Reeve.....	3 00	Christian Shofar.....	25	William Kirkman.....	1 00
E. Lobaugh.....	2 00	Wm. Shallenberger.....	25	John S. Philips.....	50
H. A. Blandin.....	2 00	John G. Peck.....	25	Sarah Jones.....	50
Rev. J. Kern.....	7 30	John Fasnacht.....	25	Alice Williams.....	25
John Watts.....	1 00	Samuel K. Mott.....	25	Richard Glaise.....	25
George C. Logan.....	1 00	James A. Mott.....	25	Maggie Jones.....	25
Jacob Gibson.....	1 00	Sidney E. Mott.....	25	L. Randall.....	25
Leah Gibson.....	1 00	Joseph Collier.....	1 00	M. J. Ellison.....	25
Mary Gibson.....	1 00	John Fasnacht.....	1 00	Eliza Landicy.....	25
Sarah Magee.....	1 00	Edward Ball.....	1 00	Mrs. Davis.....	25
Elizabeth Reeve.....	1 00	T. Reese.....	1 00	Christian Yewich.....	25
G. Wonders.....	1 00	Lizzie L. Kern.....	1 00	James Wade.....	25
L. A. Drew.....	1 00	J. W. Moffatt.....	1 00	Edgar Davis.....	20
Sarah Clark.....	1 00	John M. Evans.....	1 00	John Jones.....	20
Elizabeth Lobaugh.....	1 00	Samuel Ball.....	1 00	John Wade.....	10
Clara Couch.....	1 00	R. West.....	75	S. S. Graham.....	1 50
Jane Looman.....	1 00	Jacob Streiser.....	50	Rev. G. W. Dumars.....	1 00
Adaline Miller.....	1 00	Everich Peterson.....	50	S. A. Dumars.....	1 00
Heiress Parr.....	1 00	T. Shaw.....	50	Ezro Conrad.....	1 00
Sarah J. McIlree.....	1 00	Abram Hamilton.....	50	Willis Green.....	1 00
E. C. Toland.....	1 00	George B. Sword.....	50	L. Green.....	1 00
James E. Magee.....	1 00	Peter Burton.....	50	H. A. Dumars.....	75
F. McDermed.....	1 00	William Burgler.....	50	James McAllister.....	55
James Watts.....	50	Walter Treasure.....	50	W. T. Dumars.....	50
William Forbes.....	50	Phillip Phillips.....	50	Samuel Kleffman.....	50
Luther Couch.....	50	Miriam McCowen.....	50	E. C. Kleffman.....	50
John O. Lobaugh.....	50	M. J. Kern.....	1 00	W. E. Conrad.....	50
S. Parr.....	50	George Bruniga.....	1 00	Sarah M. Conrad.....	60
A friend to the cause.....	50	Mary E. Hay.....	1 00	J. A. Espy.....	50
Sarah Souder.....	50	Lacy Fasnacht.....	1 00	J. W. S. Auckerman.....	50
A. H. Magee.....	50	John Look.....	1 00	Eliza Cottingham.....	50
Mattie Reeve.....	50	Richard Bruniga.....	50	Emily Cottingham.....	50
Maggie J. Forbes.....	50	William VanNorman.....	50	Sarah Emans.....	50
Mrs. Seeley.....	50	Simon Fraser.....	50	Thomas Maurice.....	50
Mrs. Wanser.....	50	James Cordingly.....	55	Mary Maurice.....	50
Milly Wanser.....	50	Isaac Thompson.....	50	William Kinsey.....	50
G. W. Montgomery.....	15	Conrad Bontz.....	50	Sarah Green.....	50
William H. Bishop.....	1 00	Lambert Look.....	50	Joel Kinsey.....	50
Henry Walter.....	1 00	Mrs. Mary Contz.....	50	William H. Kleffman.....	50
John Buck.....	1 00	Wesley Fasnacht.....	50	George Maurice.....	50
William Thompson.....	1 00	Harmon Look.....	50	Frank Smith.....	50
William Amster.....	1 00	Ann Hopkins.....	50	Rachel Parr.....	30
John Wilson.....	1 00	Mary Ann Collier.....	25	Mary Espy.....	25
Jimmy A. Kern.....	1 00	Hadie Groniwald.....	25	Lizzie Clemens.....	25
Henry G. Nighthart.....	1 00	Peter Bontz.....	25	Nelson Shepherd.....	2 60
William Seibold.....	50	Emma Collier.....	25	James Greenough.....	1 00
P. G. Mervein.....	50	Frank Collier.....	25	J. Isaac Sherwood.....	1 00
B. F. Moffatt.....	50	George Thorpe.....	1 00	John Vanarsdale.....	1 00
George Olftman.....	50	Robert Borland.....	1 00	Nicholas Todd.....	70
Thomas J. Shirley.....	50	Rufus C. Goodrich.....	1 00	S. King.....	50

## PEORIA AND SMITHVILLE,—CONTINUED.

John R. Aden.....	50	James Borland.....	1 00	E. Vanarsdale.....	50
Matthew Tooley.....	50	Louisa Borland.....	1 00	A. Shepherd.....	50
T. J. Moffatt.....	50	Elizabeth Masters.....	1 00	C. Cavert.....	50
John N. Smith.....	50	Amanda Norwood.....	2 00	Mollie Todd.....	50
Susan E. Bishop.....	50	John Masters.....	75	William Todd.....	50
Laura M. Walter.....	50	N. B. Pell.....	50	John Lafollett.....	50
Margaret Bickerton.....	50	R. A. Richards.....	50	John Largent.....	30
Mary M. Bontz.....	50	Charles Walford.....	50	Hiram Willson.....	15
Julia A. Bontz.....	50	George Thorpe.....	50	Edwards Station S. S.....	12 05
James K. Hampton.....	50	Susan Borland.....	50		
A. N. Scribner.....	50	Eliza Thorpe.....	50	Total.....	\$152 25
David Gabler.....	50	Sarah Richards.....	50	Average per member.....	1 01½

TRIVOLI.—GEO. MONTGOMERY, *Pastor*.

[No collection.]

FAIRVIEW.—J. FERGUSON, *Pastor*.

O. Norville.....	\$2 50	Sarah Brown.....	50	L. D. Huff.....	50
E. J. Reeson.....	1 00	Mrs. Gentle.....	50	Anne E. Huff.....	50
William Wilson.....	1 00	Jane Weaver.....	50	Mary Cook.....	50
D. Cowman.....	1 00	L. Kelsey.....	25	Cordelia Bower.....	50
Catharine Cowman.....	1 00	— Brown.....	50	J. D. Curtis.....	50
Ivint Driskill.....	1 00	Cynthia Harshberger.....	50	J. Little.....	50
Mary Combs.....	1 00	K. D. Bowers.....	50	W. M. Curtis.....	50
E. Therman.....	1 00	Nancy Mitchell.....	25	Mrs. A. G. Cook.....	50
S. Hoxworth.....	1 00	William Jones.....	50	D. M. Beaver.....	50
Rev. S. Harshberger.....	1 00	H. B. Hughbanks.....	25	John Roberts.....	50
Pancy Terwilliger.....	1 00	S. Rowins.....	50	Maggie Middleton.....	25
John Brown.....	1 00	J. Kalison.....	25	J. Middleton.....	50
T. E. Gentle.....	1 00	John Shreaves.....	50	Mrs. Middleton.....	25
Amanda Bodkin.....	1 00	Samuel Shreaves.....	10	Netty Tipton.....	25
Mrs. L. Leeper.....	1 00	James Ferguson.....	2 00	Mrs. M. Perrine.....	50
J. T. Dunn.....	1 00	M. A. Ferguson.....	1 00	Kate Skillman.....	25
Mrs. J. T. Dunn.....	75	W. H. Ferguson.....	50	Ananda Bures.....	50
Emily Dunn.....	75	J. C. Ferguson.....	50	Henrietta Allpaugh.....	50
S. E. Dunn.....	75	E. V. Ferguson.....	50	T. Bender.....	25
Mrs. D. Merrill.....	50	P. O. Ferguson.....	50	S. D. Anderson.....	1 00
Miss E. Brown.....	50	Elizabeth P. Ferguson.....	50	J. H. Aldrich.....	2 00
M. Ellis.....	80	Ellen D. Purney.....	1 00	A. J. Swadley.....	1 00
Mrs. S. Saunders.....	50	Eliza N. Davis.....	50	R. C. Foster.....	50
M. Leonard.....	25	Joseph Cook.....	1 00	W. W. Ward.....	50
E. R. Wright.....	25	Wm. Groenendyke.....	1 00	J. E. Swadley.....	50
Mrs. Wilson.....	25	Rebecca Groenendyke.....	1 00	J. Cope.....	50
Mrs. Kelsey.....	50	J. B. Miller.....	50	D. R. Kello.....	1 00
Mrs. Leeper.....	50	C. L. Cook.....	50	H. Street.....	50
Mrs. Newcomb.....	50	M. S. Johnson.....	50	A. Taylor.....	50
Mrs. Dikeman.....	50	Jacob Moore.....	50	J. C. House.....	1 00
Cash.....	50	Joseph Negley.....	50	J. Hershberger.....	50
Chrysanthia Dunn.....	25	M. Johnson.....	50	E. F. Combs.....	1 00
William Gentle.....	50	Mrs. T. Montgomery.....	25	H. Cope.....	50
Jacob Richard.....	50	Mrs. J. E. Wishava.....	25		
Mary L. Brown.....	50	Mrs. M. Siphers.....	25	Total.....	\$67 10
America Smith.....	25	F. McClure.....	25	Average per member.....	55½
Sarah Leeper.....	25	J. E. Stories.....	25		
Mary E. Smith.....	50	Van Vanasdale.....	25		

CANTON.—J. H. RHEA, *Pastor*.

[No detailed report.]

Amount collected..... \$131 00 | Average per member..... 39

CANTON CIRCUIT.—M. F. HAVERMALE, *Pastor*.

[No detailed report.]

Amount collected..... \$10 85 | Average per member..... 09



CUBA CIRCUIT.—J. H. SANDERS, *Pastor*.

Jacob Shawver.....	\$5 00	Robert Lamaster.....	50	Egbert Boynton.....	50
John Shawver.....	1 00	Orville McCumber.....	50	S. R. Shaw.....	50
William Jones.....	1 00	Wesley Shawver.....	50	J. M. Stewart.....	50
J. H. Sanders.....	1 00	N. A. Prickett.....	50	Rich <sup>d</sup> Stewart.....	1 00
Mary M. Sanders.....	1 00	George Fluke.....	50	Ann E. Stewart.....	50
Hannah Shawver.....	50	Franklin Fluke.....	50	A. R. Peterson.....	50
Elizabeth Anderson.....	50	John Prickett.....	50	Alvin Jones.....	50
John W. Brown.....	50	Lucinda Lenhart.....	50	John Brown.....	2 00
Aaron Arundale.....	50	Elisha Durham.....	50	Jackson Carter.....	2 00
Nicholas Prickett.....	50	John Willson.....	50	Cash.....	2 50
Elizabeth Forde.....	50	D. H. Harrell.....	50	Total.....	\$30 00
Frank Starr.....	50	Orville D. Jones.....	50	Average per member.....	11
Emily Clifford.....	50	E. Boynton.....	50		

IPAVA CIRCUIT.—T. OWEN, *Pastor*.

[No collection.]

LEWISTOWN STATION.—GEO. R. PALMER, *Pastor*.

W. Shafner.....	\$5 00	Cash from a friend.....	1 00	Charles F. Haney.....	1 00
R. Haney.....	5 00	John Bliss.....	1 00	C. H. Pfeifer.....	1 00
G. R. Palmer.....	5 10	George Whitaker.....	1 00	Carrie Palmer.....	1 00
Dr. A. Hull.....	3 00	D. Douglas.....	1 00	Cash.....	60
Addie H. Palmer.....	3 60	George Corine.....	1 00	George Deems.....	50
L. W. Ross.....	2 00	J. H. Trichey.....	1 00	Lizzie Yarnel.....	50
Mrs. Jones.....	2 00	James Foley.....	1 04	J. G. Davidson.....	50
Mrs. L. Beadles.....	2 00	H. H. Smith.....	1 00	C. M. Smith.....	50
A. J. Bateson.....	2 00	Lizzie Haney.....	1 00	Sophia Smith.....	50
E. C. Culver.....	2 00	John Hair.....	1 00	W. Cornell.....	50
C. B. Tompkins.....	2 00	E. H. Palmer.....	1 00	J. P. Lenhart.....	50
Sunday School Class.....	2 00	J. B. Hill.....	1 00	Total.....	\$59 10
E. Haney.....	2 00	Mollie Haney.....	1 00	Average per member.....	45½
H. B. McFall.....	1 00	John Gustine.....	1 00		

LEWISTOWN CIRCUIT.—THEODORE HOAGLAND, *Pastor*.

Theodore Hoagland.....	\$10 00	W. G. Douglass.....	1 00	<i>Liverpool Ap.</i> .....	—
<i>Felket Ap.</i> .....	—	Collection.....	1 46	<i>Mt. Pleasant Ap.</i> .....	6 00
John Tuite.....	1 00	<i>Providence Ap.</i> .....	—	Amanda Apple.....	50
Collection.....	1 05	J. R. Powell.....	1 00	Martha Apple.....	50
<i>Union Ap.</i> .....	—	Collection.....	2 45	William R. Clark.....	1 00
Jesse S. Tate.....	2 00	<i>Painter Ap.</i> .....	—	William Dickson.....	1 00
Margaret Sanders.....	50	D. C. McCoy.....	1 00	Catherine Guthrie.....	1 00
Elizabeth Heckard.....	1 00	Walter Painter.....	2 00	A friend to missions.....	1 35
Franklin Hart.....	1 00	D. V. Hamilton.....	25	Total.....	\$50 00
James E. Amos.....	1 00	D. H. Whitney.....	50	Average per member.....	27
Charles Howard.....	1 00	John M. Tate.....	1 00		
J. H. Hussey.....	1 00	Collection.....	1 30		

FRENCH CREEK CIRCUIT.—A. W. PINGREE, *Pastor*.

G. E. Austin.....	\$5 00	B. King.....	1 00	G. B. Arnold.....	1 00
P. Ware.....	3 00	G. Anderson.....	1 00	Eliza Bowers.....	1 00
D. Morey.....	2 00	T. Terry.....	1 00	Small amounts.....	8 50
J. S. Foster.....	2 00	Lute Russell.....	1 00	Total.....	\$32 50
J. Oberholster.....	2 00	J. S. Coe.....	1 00	Average per member.....	31
S. C. Griffin.....	1 00	E. N. Foster.....	1 00		
J. H. Beard.....	1 00	Ind. Foster.....	1 00		
T. Griffin.....	1 00	D. R. Parker.....	1 00		

TIMBER CIRCUIT.—A. R. MORGAN, *Pastor*.

[No detailed report.]

Amount collected..... \$20 95 | Average per member..... 24

## MACOMB DISTRICT.

MACOMB.—J. C. RYBOLT, *Pastor*.

[No collection.]

TENNESSEE CIRCUIT.—D. S. MAIN, *Pastor*.

[No detailed report.]

Amount collected..... \$47 65 | Average per member..... 27

SCOTTS CIRCUIT.—(Supplied.)

Amount collected..... \$11 71

CARTHAGE STATION.—J. P. BROOKS, *Pastor*.

Amount collected..... \$27 07 | Average per member..... 17

CARTHAGE CIRCUIT,—GEO. J. LUCKEY, *Pastor*.

Rev. Geo. J. Luckey...	\$2 00	Alfred Holfand.....	1 00	Mary Morgan .....	15
Mrs. Geo. J. Luckey...	2 00	M. Leerease .....	1 00	L. Fancher.....	1 00
John Eddy Luckey ...	1 00	Joseph Asbury .....	1 00	Coll. Washington .....	10 16
James McNulty .....	1 00	Elvira Davis.....	50	East Union .....	3 15
Susan McNulty.....	1 00	R. Shultz.....	50	Bentley .....	6 90
M. V. Johnson.....	1 00	James Aikin.....	50		
M. A. Johnson.....	1 00	L. D. Calkins .....	35	Total.....	\$37 96
John McCalister.....	1 00	Thomas Swan .....	25	Average per member	25½
W. W. Thackston.....	50	Oliver P. Lane .....	25		
S. S. Thackston.....	50	Mary E. Smith.....	25		

HAMILTON CIRCUIT.—H. I. BROWN, *Pastor*.

John Holt.....	\$2 00	I. S. Curry .....	1 00	Irene Rice .....	25
H. I. Brown.....	2 00	Miss Parsons .....	50	V. Faught.....	25
S. J. Hotchkiss .....	1 00	Susannah Jacobs.....	50	George Felt.....	25
Louisa A. Shelton.....	1 00	Jennie Jacobs .....	50	David Honce .....	25
James H. Karr .....	2 00	Stephen Gilliland .....	50	Elizabeth Honce .....	25
Tabitha Pig.....	1 00	W. H. Honce.....	50	David Hanson.....	25
H. B. Parsons.....	1 00	Isaac Kille.....	50	Mrs. Harris.....	25
John Rice.....	1 00	Sarah Athey.....	50		
Sarah J. Karr.....	1 00	Israel B. Karr .....	25	Total.....	\$20 00
Ann Hovey.....	1 00	Mrs. Jerome .....	25	Average per member	30
D. Baxter .....	1 00	Mrs. Chapman.....	25		

NAUVOO AND DALLAS.—L. M. BONNETT, *Pastor*.

[No detailed report.]

Amount collected..... \$15 00 | Average per member ..... 48

LAHARPE CIRCUIT.—G. W. HAVERMALE, *Pastor*.

<i>Durham:</i>		Robert Thomas.....	1 00	Lizzie Laundrie.....	25
Porter Gillman.....	\$1 00	H. V. Black.....	1 00	M. C. Buflington .....	1 00
E. J. Shane.....	50	John Golday.....	1 00	Theodore Bricker .....	1 00
Susan Galliday.....	50	John Crain.....	1 00	C. W. Comstock .....	1 00
Elizabeth Manifold ...	50	W. L. Potter .....	1 00	Ed. Buflington.....	50

## LAHARPE CIRCUIT.—CONTINUED.

L. Harkness .....	1 00	A. B. Sparks .....	1 00	H. Lincoln .....	25
Sarah A. Rodgers .....	1 00	Charles Thomas .....	1 00	Susan A. Trainer .....	25
S. V. Roath .....	2 00	Rebecca Thomas .....	1 00	Palmer Wheaton .....	50
Sarah Shinn .....	25	Pardon Potter .....	1 00	C. S. Bowers .....	1 00
William H. Avies .....	1 00	W. K. Pershin .....	1 00	Catharine A. Bowers ..	1 00
W. E. Shinn .....	1 50	S. S. CLASS, No. 1.		Mary E. Bowers .....	50
Martha F. Shinn .....	1 00	Jennie C. Hersey, <i>Tea</i>	1 25	Martha J. Bowers .....	50
L. L. Wilcox .....	1 00	Elisha J. Shain .....	1 20	S. Hunter .....	1 00
Mrs. L. L. Wilcox .....	1 00	Emily C. Burr .....	60	Jennie Hunter .....	25
Cynthia Wilcox .....	1 00	Mary E. Stone .....	60	Ida Stearns .....	25
Electa E. Wilcox .....	1 00	Mary C. Heaton .....	60	<i>Wesley Chapel:</i>	
Isaac Mason .....	1 00	Mary Stoneberger .....	60	J. T. Wright .....	1 00
N. C. Hartsell .....	2 00	Mary J. Lawrence .....	60	John Conwell .....	50
William Lawrence .....	1 00	Martha Pershin .....	15	C. W. Comstock .....	50
J. L. Avies .....	2 00	Edla Burr .....	15	John Coffman .....	1 00
J. H. Hendricks .....	1 00	<i>LaHarpe:</i>		Philip Spiker .....	1 00
J. C. Yates .....	1 00	Charles Comstock .....	50	George Conwell .....	1 00
Alma Stevens .....	2 00	Sophia Comstock .....	50	Charles Conwell .....	1 00
A. B. Stevens .....	5 00	William R. Rickets .....	1 00	Elsie Coffman .....	50
Mary Hartsell .....	50	William J. Smith .....	1 00	Mary A. Spiker .....	25
Amy Hendricks .....	50	Mary Bryan .....	1 00	F. A. Conwell .....	50
Susan Pershin .....	50	William M. Biggs .....	1 00	Sarah Conwell .....	1 00
G. W. Stone .....	1 00	T. S. Bray .....	1 00	Elizabeth Greene .....	50
Mrs. G. W. Stone .....	1 00	S. Bohannin .....	50	Sarah Ferris .....	50
W. F. Wilcox .....	1 00	Susan Spencer .....	25	Cynthia McGee .....	50
Mrs. Harris Thomas .....	50	Eliza Biggs .....	50	Susan McGee .....	50
E. A. Shain .....	1 00	Eunice Longley .....	50	Sarah Coffman .....	50
R. M. Thomas .....	50	Mary J. Bray .....	50	Marion Coffman .....	1 00
D. L. Toof .....	1 00	Laura Comstock .....	50		
R. B. Harris .....	1 00	Julia A. Comstock .....	50	Total .....	\$83 00
George S. Duffield .....	2 00	Melissa J. Ogle .....	50	Average per member ..	55

TERRE HAUTE.—M. C. BOWLIN, *Pastor*.

Edmond Genung .....	\$10 00	W. M. Genung .....	1 00	M. Randall .....	2 00
Joseph Allen .....	5 00	Mrs. M. Genung .....	1 00	C. R. Gittings .....	1 00
M. C. Paul .....	2 00	Lovina Genung .....	1 00	W. P. Brian .....	1 00
L. B. Wolfe .....	2 00	M. Randall .....	1 00	Jane Painter .....	1 00
J. Swick .....	2 00	D. Edmonds .....	1 00	M. Brian .....	1 00
Rev. W. F. Archer .....	2 00	John Brian .....	1 00	J. C. Nelson .....	50
T. D. Cooper .....	2 00	C. E. Genung .....	1 00	L. H. Painter .....	50
E. C. Robinson .....	2 00	G. A. Ward .....	1 00	T. O. Mabee .....	50
John Archer .....	2 00	J. T. Watrous .....	1 00	S. R. Watrous .....	50
M. C. Bowlin .....	2 00	M. E. Stokes .....	1 00	Rebecca Genung .....	50
Susan Gittings .....	1 00	D. M. Jones .....	1 00	Elijah Beal .....	50
Thomas Reynolds .....	2 00	M. Stokes .....	1 00	William Rogers .....	50
J. M. Paul .....	1 00	P. Voorheis .....	1 00	Eliza Gorrell .....	50
J. W. Evans .....	1 00	C. Robinson .....	1 00	Mary Evans .....	50
C. W. Topliff .....	1 00	R. J. Robinson .....	1 00	A. D. Paul .....	50
Mrs. Cooper .....	1 00	Mary Robinson .....	1 00	J. M. Allen .....	50
C. E. Rowe .....	1 00	A. W. Paul .....	1 00	H. Coon .....	50
A. Vanwinkle .....	1 00	C. T. Painter .....	1 00	Clarissa Lovett .....	50
P. W. Rhea .....	1 00	W. E. Kinney .....	1 00	W. C. Randall .....	50
S. Genung .....	1 00	Charles More .....	1 00		
S. Swick .....	1 00	M. Dawson .....	1 00	Total .....	\$79 00
W. S. Stokes .....	1 00	L. A. Dawson .....	1 00	Average per member ..	63½

ELLISON CIRCUIT.—W. B. CARITHERS, *Pastor*.

Kenner Brent, Sr. ....	\$ 15 00	Elizabeth Bolding .....	50	Frank Davis .....	1 00
Daniel Leacock .....	5 00	A. B. Yoke .....	50	J. Keys .....	1 00
Jane Leacock .....	50	A. H. Yoke .....	50	Ira Davis .....	50
Jonathan Leacock .....	50	Walter P. Yoke .....	25	D. B. Boyd .....	50
James K. Brent .....	1 00	Melville S. Yoke .....	25	Asbury Dehart .....	05
Mary J. Brent .....	1 00	Western M. Yoke .....	25	Franklin Booth .....	1 00
Enos Moore .....	1 50	Elias Briley .....	1 00	John Booth .....	10
W. L. Edwards .....	1 00	Ann Bolding .....	1 00	Rebecca Davis .....	50
Philo Bolding .....	1 00	F. Meacham .....	50	Martha Booth .....	25
Daniel Moffett .....	1 00	E. Bushnell .....	2 00	Ellen Dehart .....	50
James Gregory .....	1 00	John Makiney .....	25	Sarah Dehart .....	10
William Hatso .....	50	Elisha Godfrey .....	1 00	Jane Dehart .....	10
Jennie Rolding .....	50	James Watson .....	2 00	Anna Bond .....	50
William Montgomery ..	1 00	Joseph Watson .....	25	Jane Keys .....	50

## ELLISON CIRCUIT.—CONTINUED.

James Brent.....	1 00	Burton Godfrey .....	2 00	Charles Gunn.....	1 00
Achsah Cox.....	1 00	Mary J. Coleman.....	25	Martha Gunn.....	50
Margaret Coleman .....	50	Brother Woodruff.....	1 00	David Vangilder.....	1 00
Sarah Phillips.....	50	Mary Hume.....	1 00	Friends.....	1 00
Jacob Smith.....	50	L. Watson and family .....	5 00	W. B. Carithers.....	5 00
Milton B. Smith.....	25	James Hume.....	50	Levi Dilley.....	2 00
John Dalton.....	50	Burwell Booth.....	1 00	B. W. Sands.....	2 00
Polly Gregory.....	50	Isaac Seftir.....	25	D. P. Watts.....	1 00
George D. Mosier.....	\$2 00	Samuel P. Higginson.....	1 00	L. A. Pendarvis.....	50
Isaac Sands.....	2 00	W. H. Willcox.....	50	Friends.....	1 20
Mary Watt.....	50	C. Vanhorn.....	1 00	Hannah E. Graham.....	1 00
Juliette Dilley.....	50	D. S. Settlers.....	50	Luma Gouldin.....	25
Hannah Potter.....	50	S. F. Pendarvis.....	1 00	S. Gouldin.....	1 00
Saloma Mott.....	50	Rev. E. R. Merriam.....	1 00	Darius Roberts.....	1 00
F. A. Marstan.....	1 00	Thomas Delany.....	50	S. B. Crane.....	1 00
E. Allpaugh.....	2 00	Nancy Willcox.....	1 00	Total.....	\$115 75
P. Gardner.....	50	Ann E. Pendarvis.....	50	Average per member .....	51
J. D. Conklin.....	1 00	Robert Thompson.....	1 00		
William K. Powelson.....	50	B. R. Higginson.....	1 00		

BLANDINSVILLE CIRCUIT.—S. BRINK, *Pastor*.

George Stickle.....	\$5 00	Rev. J. C. James.....	1 00	D. Torance.....	25
Julia Stickle.....	5 00	J. P. Davis.....	1 00	A. R. Dean.....	25
Sadie Stickle.....	5 00	William Smith.....	1 00	Alice Kirkpatrick.....	25
A. B. Stickle.....	2 00	David Wright.....	1 00	Lulce Kirkpatrick.....	25
S. M. Stickle.....	1 00	William Perdue.....	1 00	Julia Kane.....	1 00
Frances Stickle.....	1 00	William H. Hays.....	1 00	Joanna Buzzle.....	1 00
Ella Stickle.....	1 00	Maria Kirkpatrick.....	1 00	S. K. Pedrick.....	1 00
Jacob Stickle.....	3 00	S. E. Greer.....	1 00	H. York.....	1 00
M. G. Stickle.....	1 00	H. Horribin.....	1 00	A. P. Hopper.....	1 00
S. A. Murphree.....	1 00	A. James.....	1 00	W. F. Chenoweth.....	1 00
Heber Murphree.....	1 00	J. Perkey.....	1 00	Isaac Gruber.....	1 00
Thomas M. Simmons.....	1 00	A. Kirkpatrick.....	1 00	L. Holiday.....	1 00
E. P. Herron.....	1 00	J. Magee.....	1 00	Wharton Alexander.....	50
H. Warner.....	1 00	J. Greer.....	1 00	Harriet Pedrick.....	50
John Worley.....	1 00	J. Thrapp.....	1 00	Mary Keithly.....	25
John W. McCloud.....	1 00	Lizzie Kirkpatrick.....	1 00	M. E. Meek.....	25
H. A. Keener.....	1 00	Eliza Kirkpatrick.....	1 00	James Finley.....	25
Luther Murphy.....	1 00	Elizabeth Rinehart.....	1 00	H. Gilliam.....	50
F. Costo.....	1 00	Israel Allhouse.....	50	George Gruber.....	1 00
Rosa Simmons.....	1 00	Charles James.....	50	S. Smith.....	5 00
A. Stickle, Sr.....	1 00	David Buckhurst.....	50	Benjamin Murphy.....	1 00
W. U. J.....	1 00	Rachel Anderson.....	50	J. Watkins.....	1 00
Anna Simmons.....	50	G. D. Fullerton.....	50	Z. B. Hartman.....	1 00
Angie Stickle.....	50	Hannah Davis.....	50	S. A. Smith.....	1 00
Josie Stickle.....	50	R. Chaffin.....	50	A. Munger.....	1 00
Rachel Stickle.....	50	Sarah Davis.....	50	P. B. Yates.....	1 00
James Stickle.....	50	S. B. Davis.....	50	S. L. Morris.....	1 00
Randolph Inman.....	50	William Wheeler.....	50	S. Hankins.....	1 00
R. S. Morgan.....	75	D. W. Fullerton.....	50	Mrs. L. Norton.....	1 00
M. B. Cochran.....	50	Fletcher James.....	50	J. M. Murphy.....	1 00
Lizzie Murphree.....	50	Finley Hammond.....	50	M. G. Rickets.....	1 00
Rebecca Haines.....	50	Albert Clayton.....	50	J. A. Munger.....	1 00
S. W. Reed.....	50	C. W. James.....	50	C. A. Creel.....	50
W. Murphree.....	50	Mary Thrapp.....	50	Norton Thompson.....	50
Laban Oaks.....	50	Sarah Dowell.....	50	J. A. Dwelbys.....	50
John Irwin.....	50	Rebecca Thrapp.....	50	J. I. Norton.....	50
T. C. Ritchie.....	50	Nancy Davis.....	50	J. R. Munger.....	50
Joel Simmons.....	50	Elizabeth James.....	50	J. C. Edmerson.....	50
George Foster.....	50	Catharine Smith.....	50	Mrs. Dwelbys.....	50
Sadie Hance.....	50	Mary Perdue.....	50	Ruth Munger.....	50
Robert McGinnist.....	50	R. W. Davis.....	50	L. L. Wheeler.....	50
Mrs. McClelland.....	50	Thomas Rinehart.....	50	Lide Munger.....	50
L. Herron.....	50	Eli Davis.....	50	Louretta Hankins.....	50
James Murphree.....	50	S. Ronwell.....	50	John Creel.....	50
Nancy Barnes.....	25	Abel James.....	25	Rosella Hankins.....	50
W. Z. Simmons.....	25	Aaron James, Jr.....	25	S. Creel.....	50
Mr. Rollins.....	25	Sarah Chaffin.....	25	Cynthia Watkins.....	50
Martha Ritchie.....	25	James Warner.....	25	Wm. Wheeler.....	50
Mrs. Ritchie.....	25	Isaac Wright.....	25	P. Heath.....	50
Z. Davis.....	25	William E. James.....	25	Fielding Hankins.....	25
Joseph Stickle.....	25	Wesley Wheeler.....	25	Wilford Mitchell.....	25
Mary House.....	25	Mary K. James.....	25	George Woluh.....	25

## BLANDINSVILLE CIRCUIT.—CONTINUED.

J. Henly .....	20	Philander James .....	25	A. Harris .....	25
Margaret Hoghurst .....	10	Almira Harmon .....	25	G. G. Grey .....	10 00
Earnie Stickle .....	10	John Rinehart .....	25	Eli Murray .....	5 00
Emma Stickle .....	10	Maria Chandler .....	25	B. F. Grey .....	5 00
Alice Stickle .....	50	Elizabeth Bonwell .....	25	D. T. Grey .....	2 00
Howard Stickle .....	50	Jacob Houser .....	25	M. J. Grey .....	1 00
J. R. Fullerton .....	2 00	J. Jackson .....	25	Frances Fish .....	1 00
T. C. Boyland .....	1 00	R. Berry .....	25	James Griffith .....	1 00
Rebecca Grey .....	51 00	C. Duncan .....	50	N. Post .....	50
Harriet Grey .....	1 00	Susan Murray .....	50	H. T. Carlisle .....	50
J. V. Grey .....	1 00	Martha Grey .....	50	Ada Nicce .....	25
C. W. Wetengel .....	1 00	J. C. Carmack .....	50	M. A. Forrest .....	25
William Murray .....	1 00	Maria Morton .....	50		
R. Pennington .....	1 00	G. Basler .....	50	Total .....	\$166 10
J. B. Murray .....	1 00	William L. Murray .....	50	Average per member .....	41
Jennie Griffith .....	75	M. A. Murray .....	50		
Amanda Murray .....	50	J. W. Basler .....	50		

PLEASANT MOUND CIRCUIT.—M. SPURLOCK, *Pastor*.

[No detailed report.]

Amount collected..... \$10 00 | Average per member ..... 69

PRAIRIE CITY.—A. BOWER, *Pastor*.

Mrs. R. A. Bower .....	\$3 00	Mary Gallop .....	1 00	C. Caldwell .....	50
A. Burr .....	5 00	Elizabeth Davis .....	1 00	C. Benedict .....	50
J. Mann .....	5 00	W. S. Magee .....	1 00	P. V. Quick .....	50
R. C. Benedict .....	5 00	C. E. Magee .....	1 00	E. C. Quick .....	50
Rev. R. Walter .....	5 00	Alice Caldwell .....	1 00	Nancy Morgan .....	50
H. C. Sanford .....	2 00	B. W. Benedict .....	1 00	Maggie Caldwell .....	25
J. C. Hollandsworth .....	2 00	J. S. Hilliard .....	1 00	S. E. Bolin .....	25
G. F. Hand .....	2 00	M. A. Pendell .....	1 00	Nancy E. Morgan .....	25
Elisha Bolin .....	1 00	J. M. Wilson .....	1 00	M. J. Hollandsworth .....	20
C. C. Stowell .....	1 00	Sunday School coll .....	16 40	M. L. Johnson .....	25
John E. Alvord .....	1 00	Hannah Davis .....	50	A. Shuck .....	50
C. W. McMinn .....	1 00	J. E. Durham .....	50		
J. W. McMinn .....	1 00	J. T. McCool .....	50	Total .....	\$68 10
Anna Smith .....	1 00	J. W. Bolin .....	50	Average per member .....	45½
Ann Welty .....	1 00	C. A. Benedict .....	50		

AVON CIRCUIT.—G. W. BROWN, *Pastor*.

Rev. G. W. Brown .....	\$1 00	S. H. Warner .....	25	Mrs. P. Rigdon .....	50
Mrs. A. M. Brown .....	1 00	J. W. Frederich .....	50	Collection, Valley .....	1 45
Miss A. M. Brown .....	1 00	Sarah Frederich .....	1 00	B. Elliot .....	50
J. Minnig .....	1 00	A. Weaver .....	25	J. Waggoner .....	1 00
Miss E. Cole .....	1 00	Mrs. A. Weaver .....	50	E. Waggoner .....	30
Mrs. Mary E. Rowe .....	1 00	A. E. McCrackin .....	50	J. A. Ketcham .....	50
C. Hollister .....	1 00	Nancy Krider .....	50	J. Melvin .....	50
Mrs. D. Hollister .....	1 00	G. Freeborn .....	1 00	F. Dertinger .....	50
Collection, Avon .....	4 80	F. Sprague .....	25	G. Mills .....	1 00
J. B. Dodds .....	50	L. McGarraugh .....	1 00	H. Wagner .....	50
Mrs. N. A. Dodds .....	50	Francis Baughman .....	50	Mrs. Gardner .....	50
A. E. Fish .....	50	Mary Jane Krider .....	50	M. Gardner .....	2 00
Mary Lucas .....	50	Morgan Wilcox .....	50		
Bro. Freer .....	20	N. Hey .....	50	Total .....	\$33 50
J. R. Griffith .....	1 00	M. Hey .....	50	Average per member .....	30

BUSHNEL.—P. WARNER, *Pastor*.

H. M. Underwood .....	\$50 00	James Plecker .....	5 00	Thomas Cochran .....	1 00
P. Warner .....	10 00	Silas Houghton .....	3 00	J. S. Green .....	1 00
James Cole .....	10 00	Julia Ward .....	2 00	J. B. Spicer .....	1 00
Joseph McConnell .....	10 00	David Childister .....	2 00	W. G. McClintock .....	1 00
M. West .....	10 00	Emanuel Aller .....	2 00	D. T. Medaris .....	1 00
Edward Dyer .....	5 00	B. F. Pinkley .....	2 00	F. M. Putman .....	1 00
Joseph Hoover .....	5 00	D. M. Wilt .....	1 00	Daniel Plecker .....	1 00
J. T. Sanders .....	5 00	Joseph Lamatta .....	1 00	Harman Diltz .....	1 00

## BUSHNEL.—CONTINUED,

William Cochran .....	5 00	Annie Howell .....	1 00	Sarah Plecker .....	50
Addie Warner .....	5 00	Clay Schriver .....	1 00	Angeline Hoover .....	50
James Dickenson .....	5 00	V. B. Waltman .....	1 00	Mary Chidister .....	50
O. M. Shafer .....	5 00	Dr. Combs .....	1 00	Lucy Hamilton .....	50
A. Tiger .....	5 00	William Shreves .....	1 00	J. Strong .....	50
John Plecker .....	5 00	William Berry .....	1 00	T. Sibert .....	50
George Duncan .....	5 00	William J. Wilson .....	1 00	Cash .....	4 35
M. F. Hunt .....	5 00	David Dower .....	1 00		
A. P. Walling .....	1 00	L. Mills .....	1 00	Total .....	\$219 00
George Amos .....	1 00	Armintha Hartman .....	50	Average per member .....	80%
Maria Amos .....	1 00	Mattie J. Smith .....	50		
Lizzie McConnell .....	1 00	Angeline Lovell .....	50		

MARIETTA CIRCUIT.—B. E. KAUFMAN, *Pastor*.

A. S. Fuller .....	\$3 00	Angeline Vincent .....	1 00	Samuel Jones .....	50
Caroline Fuller .....	2 00	J. M. Jackson .....	1 00	Bradford Fuller .....	50
Carrie L. Fuller .....	1 00	N. A. Jackson .....	1 00	B. Monroe .....	50
Julia E. Fuller .....	1 00	Nancy E. Mitchell .....	1 00	Wm. Gustin .....	50
Hepple Berry .....	1 00	Cornelia A. Gardner .....	1 00	Mary Gustin .....	50
J. C. Morgan .....	1 00	Elizabeth Melvin .....	1 00	Fanny Sherman .....	50
James Sherman .....	1 00	Joseph Gardner .....	1 00	Mary F. Foxelritty .....	50
Mary J. Sherman .....	1 00	E. C. Fleming .....	1 00	Alphone Baker .....	25
H. Moody .....	2 00	A. Hepsley .....	1 00		
Mary Throckmorton .....	1 00	C. Boaz .....	1 00	Total .....	\$33 65
Allen Throckmorton .....	1 60	W. A. Anderson .....	2 00	Average per member .....	21%
Newton Williams .....	1 00	A. Robison .....	50		
Mary Wilson .....	1 00	W. Prentice .....	50		

PENNINGTON'S POINT.—J. A. WINDSOR, *Pastor*.

S. F. Hammer .....	\$1 00	James Dickey .....	50	Sarah Knight .....	25
Wesley Harlan .....	1 00	Joseph Leighty .....	50	Mary Smith .....	25
W. Cogswell .....	50	Joshua Simms .....	50	E. Houck .....	50
Nancy Wooley .....	50	Milford Daniels .....	35	J. I. Seaburn .....	50
N. Bear .....	25	Minerva Wright .....	10	Abram Smith .....	50
E. T. Smith .....	25	Richard Wright .....	25	V. P. Portlock .....	45
Miss Lytle .....	25	Isaac Jones .....	25	Sarah A. Houck .....	25
Stephen Blackstone .....	1 00	Mrs. McKee .....	25	Margaret Newell .....	50
Abbie Blackstone .....	50	J. A. Windsor .....	2 00	Anna Newell .....	25
Mrs. E. Blackstone .....	50	Amy Windsor .....	2 00	Mrs. Hammond .....	10
Mrs. E. Painter .....	1 00	Wattie Windsor .....	50	Nancy J. Seaburn .....	10
Samuel Kyle .....	1 00	Magruder Windsor .....	50	Mary A. Seaburn .....	15
Stephen Toland .....	1 00	C. W. Pennington .....	50	John Grades .....	25
Benjamin Wooley .....	50	Mother Jones .....	25	John B. Houck .....	25
L. N. Jones .....	20	Charles Waugh .....	70	L. S. Houck .....	25
John Latman .....	25	G. J. Wooton .....	20	James Hammond .....	05
George Turner .....	25	Cash .....	25	Mickey Hammond .....	10
C. Montgomery .....	25	Samuel Morrow .....	1 00	Russell Lowmes .....	25
W. Wooley .....	50	Alfred Rippetoe .....	50	John Newell .....	50
Wm. Hammer .....	50	James W. Dillon .....	25	Jane Walroath .....	50
Tabitha Harlan .....	50	Cyrus Townley .....	1 00	Ida Lowmes .....	25
Mrs. Holliday .....	15	Thomas Roberts .....	25	Gerah Walroath .....	25
Charles Greenup .....	25	David Smith .....	25	Daniel Merritt .....	50
Lydia Greenup .....	25	Wm. Kemmer .....	25	Henry Merritt .....	50
Washington Rauts .....	1 00	J. Ringer .....	50	Lydia E. Merritt .....	50
F. McDermot .....	25	James Smith .....	30	Jane Merritt .....	25
Whit Leighty .....	20	Henry Compton .....	25	Mary Newell .....	50
Jacob Bouyer .....	50	David Pierce .....	50	Mary Harris .....	25
Jonathan James .....	25	A. W. Gray .....	25	Belle Kerr .....	05
Abijah Mars .....	25	John Mettore .....	50	Wm. W. Hammond .....	50
Mrs. J. Miller .....	25	Samuel Tongate .....	25	R. S. House .....	3 00
Thomas Dalley .....	60	L. F. Smith .....	1 00	Andrew Austine .....	25
Mrs. Jones .....	50	Sarah Townley .....	50	Aaron Vail .....	25
Captain Craig .....	2 00	Martha Knight .....	50	George Laughlin .....	25
H. W. Scott .....	1 00	Nancy Smith .....	50	John Laughlin .....	25
Major Yocum .....	1 00	Matilda Roberts .....	50	John Baymiller .....	10
Dr. Hamer .....	1 00	Hannah Rippetoe .....	25	B. F. Botchlett .....	25
Wm. Harlan .....	50	Jane Morrow .....	25	Cash .....	60

## PENNINGTON'S POINT.—CONTINUED.

Mrs. Baymiller.....	10	Mrs. Leach.....	25	Mrs. M. Blazee.....	25
Mrs. Reynolds.....	25	Maggie Leach.....	10		
Lillie Merrick.....	10	Hannah Austine.....	25	Total.....	\$58 65
Jane Merrick.....	10	J. C. McClellan.....	50	Average per member	34½
Martin Scudder.....	25	Mrs. McClellan.....	25		

VERMONT.—C. B. COUCH, *Pastor*.

C. L. Wann.....	\$1 00	C. R. Couch.....	1 00	Sarah Webster.....	50
J. Noll.....	1 00	Dr. James.....	1 00		
J. Searle.....	1 00	Hannah Hollister.....	50	Total.....	\$7 00
Sister Westlake.....	1 00			Average per member	...

## MONMOUTH DISTRICT.

MONMOUTH.—E. WASMUTH, *Pastor*.

S. S. Miss. Society.....	\$190 50	I. K. Baker and wife..	2 00	Mary Kettering .....	1 00
A friend to missions...	2 00	Melville Soule.....	1 00	Catharine Fort .....	1 00
C. Hardin .....	10 00	John Bates.....	1 00	Margaret McGinnis...	2 00
E. Burns .....	5 00	L. Firoold.....	1 00	Cash .....	1 63
T. DeHart .....	5 00	W. Smiley.....	1 00	Cash .....	5 31
Florence Wasmuth.....	5 00	J. N. Clark.....	1 00		
N. Barr and wife .....	3 50	James Carl.....	1 00	Total.....	\$325 00
John Barns and wife..	3 00	Waldron Scott .....	1 00	Average per member	1 50

YOUNG AMERICA.—C. SPRINGER, *Pastor*.

Charlty Reed .....	\$20 00	J. K. Rush .....	1 00	Class 7.....	5 70
W. J. Smith.....	5 00	S. S. col.—Class 1.....	1 00	Class 8.....	75
George Tubbs.....	2 00	Class 2.....	9 10	Contributions .....	6 40
M. L. Knowlton .....	1 00	Class 3.....	6 95		
Olive Hall.....	1 00	Class 4.....	13 35	Total.....	\$80 00
Angeline G. Egbert ..	1 00	Class 5.....	1 45	Average per member	60
Amos Billings.....	1 00	Class 6.....	3 30		

OLENA CIRCUIT.—R. KINNE, *Pastor*.

Ira Putney.....	\$ 50	F. Bacon .....	1 00	Elizabeth Curry.....	60
Joseph Nabergall .....	50	E. W. Gunter .....	50	Emma Curry .....	50
A. K. Richards .....	50	David Couger.....	1 00	Angie Wright .....	50
M. L. Knowlton .....	1 00	C. R. Mosur.....	50	Sarah D. Turner.....	55
Walter Gridley.....	1 00	Mary Radman.....	50	Joseph Watson.....	10 00
Saul Curry .....	1 00	C. Curry.....	50	Mary Hopper.....	1 00
Emma Curry .....	1 00	Jane Ireland.....	50	Dora Ireland.....	1 00
Ira Putney, Jr.....	50	C. Radman.....	25		
B. I. Maxwell.....	1 00	Z. F. Nebergall.....	15	Total.....	\$31 50
R. R. Richards.....	1 00	George Curry .....	1 00	Average per member	30
N. F. Hopper .....	1 00	G. H. Lurne.....	50		
George Sattle .....	1 00	W. T. Oglesby .....	1 00		

OQUAWKA CIRCUIT.—D. PERSHIN, *Pastor*.

[No detailed report.]

Amount collected..... \$50 00 | Average per member ..... 15

KEITHSBURG.—O. B. STAFFORD, *Pastor*.

[No detailed report.]

Amount collected..... \$9 00 | Average per member..... 08

SUNBEAM CIRCUIT.—A. BEELER, *Pastor*.

Bald Bluff S. S.....	\$18 00	A. Beeler.....	5 00	Mrs. V. E. Williams...	1 00
Behmont .....	16 25	J. C. McBride .....	2 00	" S. McFerrin .....	1 00
Sunbeam .....	6 85	Hannah McBride .....	2 60	" M. C. Walters.....	1 00
Thomas Bickett .....	5 00	Harriet O. McFerrin..	2 00	" S. J. Edwards .....	1 00
Mrs. M. Bickett .....	5 00	Mrs. M. A. Stevens.....	2 00	James Walters .....	1 00
James Bickett .....	5 00	Miss S. A. Dauner.....	2 00	H. Q. Edwards.....	1 00
George McFerrin.....	5 00	Charles Watson .....	2 00	W. B. Frankenburg...	1 00
H. O. Carson .....	5 00	W. O. Thayer.....	2 00	Jacob Guthrie.....	1 00
Peter Stevens.....	5 00	Joseph Williams .....	1 00	C. Guthrie .....	1 00



## SUNBEAM CIRCUIT.—CONTINUED.

John Dewitt.....	1 00	Wm. B. Sloan .....	1 00	Wm. Bullock.....	50
J. L. Dewitt.....	1 00	Charles R. Cowen .....	1 00	Wm. Sloan.....	50
R. Hunter.....	1 00	J. Thomas.....	1 00	L. Armstrong.....	50
B. Decker.....	1 00	Mrs. J. Thomas.....	1 00	James McFerrin.....	50
A. H. Miller.....	1 00	Charles Nelson.....	1 00	A. Crabtree.....	50
J. W. Sidwell.....	1 00	Mrs. E. Ranney .....	50	—, Dewitt.....	50
Shadie A. Danner.....	1 00	" S. J. Hartley.....	1 00	F. Bradford.....	50
Mrs. S. Johnson.....	1 00	" C. E. Bleckett.....	1 00	H. V. Decker.....	50
G. M. Wertz.....	1 00	" P. C. Sidwell .....	1 00	J. M. Graham.....	50
Mary Wertz.....	1 00	" C. Sawin.....	50	Miss N. McFerrin.....	50
Jacob Sturtz.....	1 00	" R. Armstrong .....	50	" H. Decker.....	50
Wm. J. Johnston.....	1 00	" E. Donner.....	50	" M. Crabtree.....	50
D. H. Williams.....	1 00	" S. Cowen.....	50	L. F. Wittenmire.....	25
C. S. Richey.....	1 00	" N. Frankenburg.....	50	Wm. Pearson.....	25
C. Hartley.....	1 00	James Hollinrake.....	50	Samuel Lawrence.....	25
L. Watson.....	1 00	L. Gilcrist.....	50	A. R. Allaman.....	25
Amy Watson.....	1 00	G. Dewitt.....	50	Eve A. Morris.....	25
J. B. Bullock.....	1 00	L. M. Danner.....	50	Wm. Hulick.....	25
John Rice.....	1 00	Jane Armstrong .....	50	J. M. Clark.....	25
John Douglass.....	1 00	E. Lawrence.....	50	Collections.....	2 54
Wm. Armstrong.....	1 00	Thomas Cowen.....	50	Pleasant Green, not reported last year.....	11 40
C. Smith.....	1 00	A friend.....	50	Total.....	\$171 40
Wm. Smith.....	1 00	John McCurdy.....	50	Average per member	1 53 $\frac{1}{2}$
Wm. Morris.....	1 00	F. McCurdy.....	50		
James Cowen.....	1 00	Albert Miller.....	50		
Ann Cowen.....	1 00	A. L. Negley.....	50		
James Cowen, Jr.....	1 00	John Kile.....	50		

HENDERSON CIRCUIT.—WM. HANEY, *Pastor*.

Washington Class.....	\$6 00	R. Dunn.....	50	A. Holmes.....	50
Miss Spicer.....	3 50	Mary Gorney .....	50	W. Frits.....	50
J. R. Baltimore.....	1 00	Maggie Brown .....	50	F. H. Boguess.....	50
J. F. Reeder.....	1 00	T. H. Osborne .....	50	A. J. Black.....	50
E. Dubbs.....	1 00	James M. Holmes .....	1 00	E. C. Steele.....	50
J. B. Aldrich.....	1 00	D. W. Holmes.....	1 00	M. Z. Hefflin.....	50
S. VanGilder.....	1 00	A. Bruner.....	1 00	Samuel Ernst.....	50
G. F. Adams.....	50	W. Rerlein.....	1 00	W. B. Mathers.....	50
Thomas Loveridge.....	50	N. Hines.....	1 00	M. Mathers.....	50
Joseph Woods.....	50	J. Bruner.....	50	W. Blanford.....	50
R. A. Black.....	50	Sarah Bruner.....	50	Sundry persons.....	4 50
Mrs. Wood.....	50	James Bruner.....	50	O. N. Kellogg.....	50
Wm. Black.....	50	Harriet Bruner.....	50	Total.....	\$39 00
John Edwards.....	50	R. Mathers.....	50	Average per member	22
J. E. Brown.....	50	Annette Mathers.....	50		

WOODHULL CIRCUIT.—J. B. SMITH, *Pastor*.

John B. Smith.....	\$10 00	James Taylor.....	50	G. W. Mahon .....	1 00
Daniel McQueen.....	2 35	C. Willett.....	1 00	J. W. Byers.....	1 00
J. B. Carns.....	2 00	L. Payton.....	1 00	A. F. Shattuck.....	1 00
A. Underwood.....	2 00	J. W. Kenagy.....	1 00	James B. Curry.....	1 00
E. L. Higley.....	2 10	C. Bull.....	1 00	Jane Whitmore.....	1 00
H. Buchanan.....	2 00	J. Berd.....	1 00	R. Peck.....	1 00
W. Payton.....	2 00	Charles A. Payton.....	2 00	Ella Ebright.....	50
F. Patterson.....	2 00	C. Shafer.....	1 00	M. E. McLaury.....	1 00
S. B. Gamble.....	2 00	T. Butts.....	1 00	J. Shattuck.....	15
M. Payton.....	2 00	J. Willett.....	1 00	Mary E. Shekle.....	15
Wm. Forgy.....	2 50	L. Watters.....	1 50	Mary Crawford.....	25
E. Forgy.....	2 50	E. Watters.....	1 50	Nancy Shattuck.....	50
M. Widney.....	1 00	Wm. Payton.....	1 00	Nancy Peck.....	25
R. E. Kellogg.....	1 00	A. Payton.....	1 25	Sarah Shattuck.....	50
J. Kellogg.....	1 00	H. Calkins.....	1 00	S. Rosinbaum.....	1 00
T. N. Lowery.....	1 50	M. Ostrum.....	1 00	Wm. Blair.....	1 00
J. D. Bell.....	1 25	S. Willett.....	1 00	T. J. Linn.....	1 00
N. H. Bell.....	1 25	Mary Payton.....	1 00	J. Coy.....	1 00
E. S. Gamble.....	1 00	Isaac Willett.....	2 00	Wm. Hartyprove.....	1 25
W. Gamble.....	1 00	R. Harwood.....	25	Robert Blair.....	1 50
C. M. Gamble.....	1 00	H. E. Kellogg.....	25	D. A. Roberts.....	50
J. Still.....	1 25	Mary Taylor.....	25	Margaret Roberts.....	50
H. J. Moody.....	1 25	S. Shlen.....	50	E. C. Blair.....	1 00
Miss Kenagy.....	1 00	N. Shlen.....	50	M. McLaughlin.....	1 00

## WOODHULL CIRCUIT.—CONTINUED.

M. E. Blair.....	50	Merty Whitmore.....	50	E. A. Atterbury.....	25
C. A. Peck.....	1 25	T. H. Crawford.....	1 00	M. E. Atterbury.....	25
Peter Shackle.....	25	G. S. Carus.....	1 00	Cash.....	9 20
Alford Elbright.....	50	W. F. Sheekle.....	1 00		
W. Shackle.....	1 00	S. P. Sheekle.....	1 25	Total.....	\$112 20
S. Curry.....	25	J. B. Roberts.....	1 00	Average per member.....	78
Buel Peck.....	1 00	H. H. Huffman.....	1 00		
Mrs. Crawford.....	25	David Whitmore.....	1 25		

ONEIDA.—WM. WATSON, *Pastor*.

Thomas Tate.....	\$5 00	D. B. Aiken.....	1 00	A. Rodecker.....	50
Wm. Watson.....	5 00	W. P. Bliss.....	1 00	A. Herrold.....	50
Lucy C. Watson.....	5 00	Wm. McKinninng.....	1 00	W. Talbot.....	50
T. C. Goold.....	3 00	C. C. Sessler.....	1 00	C. Hanam.....	50
E. News.....	2 00	J. Hobbs.....	1 50	Sarah Breaker.....	50
E. D. Aiken.....	2 00	R. Talbot.....	1 00	Loretta Hatch.....	25
A. Finley.....	1 00	S. Foster.....	1 00	Abigail Rodecker.....	25
Mr. McKinnings.....	2 00	B. F. Brown.....	50	P. M. Rodecker.....	25
E. Bennett.....	1 00	E. Cox.....	50	Cash.....	25
C. A. Whitcomb.....	1 00	V. Glenn.....	50	Sunday School.....	5 77
Sarah Clifford.....	1 00	M. Pierce.....	50	D. M. Calvert.....	50
J. T. Graves.....	1 00	J. B. Herbert.....	50	J. T. Adams.....	50
Sarah Glenn.....	1 00	Mrs. Herbert.....	50	Cash.....	23
N. Bowen.....	1 00	N. Bowen.....	50		
F. G. Jelliff.....	1 00	J. F. Farnum.....	50	Total.....	\$60 50
S. Liddle.....	1 00	G. O. Stevens.....	50	Average per member.....	41 2/3

WATAGA CIRCUIT.—J. W. COE, *Pastor*.

James Craig.....	\$10 00	Lorenzo McCann.....	1 00	Cornelius Bull.....	50
Eddie A. Coe.....	4 00	W. N. Patton.....	1 00	C. Hammel.....	50
George E. Mitchel.....	2 50	James Cullison.....	1 00	W. E. Anderson.....	50
T. Patton.....	2 00	Margaret Cullison.....	1 00	H. Hendricks.....	50
W. F. Laird.....	2 00	I. Tree.....	1 00	E. Anderson.....	50
C. W. Mitchel.....	2 00	J. W. Lewis.....	1 00	L. McCann.....	50
C. Crouch.....	2 00	George Westfall.....	1 00	R. M. Patton.....	50
A. W. Meeks.....	2 00	A. Brott.....	1 00	C. Maxey.....	50
Joseph Brooks.....	1 75	M. Vangilder.....	50	James Warrensford.....	50
J. Maxey.....	1 50	J. W. Vangilder.....	50	S. R. Patton.....	50
J. J. Eldridge.....	1 50	R. Tompson.....	50	W. Cherington.....	50
Jacob England.....	1 25	Isabella Tompson.....	50	D. Taylor.....	50
W. M. Driggs.....	1 00	C. Levarts.....	50	E. A. Pratt.....	50
George Huggins.....	1 00	Wm. Biggerstaff.....	50	Ann Dempsey.....	50
George Chittenden.....	1 00	Daniel Baglin.....	50	Susan Westfall.....	50
S. Osborn.....	1 00	G. H. Reed.....	50	J. Leeper.....	50
J. M. Vangilder.....	1 00	Ruth Dean.....	50	W. Crouch.....	50
W. R. Anderson.....	1 00	C. Premier.....	50	Collections.....	10 58
A. J. Chittenden.....	1 00	James Wilks.....	50		
Thomas McCann.....	1 00	Jeinima Smith.....	50	Total.....	\$75 08
J. W. Peckenpaw.....	1 00	M. J. Huggins.....	50	Average per member.....	11

GALESBURG.—A. MAGEE, *Pastor*.

G. G. Balcom.....	\$15 00	C. E. Merrill.....	5 00	F. A. Hyde.....	2 00
Mary Balcom.....	10 00	Cornelia Merrill.....	5 00	M. J. Becker.....	5 00
J. A. Bundy.....	15 00	Frances Calkin.....	5 00	E. J. Becker.....	2 00
Rebecca Bundy.....	10 00	Hattie Calkin.....	5 00	Ella Becker.....	2 00
G. W. Brown.....	20 00	C. N. Baker.....	5 00	Clara Becker.....	50
J. P. Lee.....	20 00	Calista E. Baker.....	3 00	Martha Bruner.....	5 00
C. Johnson.....	10 00	Farie Baker.....	2 00	Joel Pierce.....	5 00
Jane Johnson.....	5 00	Rev. W. H. Hunter.....	5 00	H. Onderdonk.....	5 00
L. Douglass.....	10 00	S. Hunter.....	5 00	C. M. Eldler.....	5 00
M. S. Douglass.....	5 00	A. Magee.....	5 00	E. M. Young.....	5 00
J. A. Marshall.....	10 00	M. E. Magee.....	3 00	J. W. Giddings.....	5 00
I. N. Marshall.....	5 00	S. M. Magee.....	1 00	J. T. Holton.....	5 00
J. W. Boyd.....	10 00	M. E. Magee.....	1 00	A. Porter.....	5 00
Z. P. McMillen.....	5 00	J. Doll.....	5 00	W. M. Harvey.....	5 00
Lottie McMillen.....	5 00	T. W. Rogers.....	5 00	Louis Fletcher.....	3 00
Frank McMillen.....	2 50	Halsey M. Rogers.....	5 00	Lizzie Fletcher.....	3 00
George McMillen.....	2 50	Mr. Hyde.....	3 00	J. F. Barker.....	5 00

## GALESBURG.—CONTINUED.

D. H. Peck .....	5 00	Julia Smith .....	2 00	M. J. Taylorson .....	1 00
E. M. Bradshaw .....	5 00	F. A. Brown .....	2 00	E. Lawrence .....	1 00
Sarah Stevenson .....	2 50	S. Dole .....	1 50	W. Kiskedau .....	1 00
Ada Stevenson .....	2 50	W. Hughes .....	1 00	L. N. Haskell .....	1 00
W. H. Carpenter .....	3 00	S. M. Whitney .....	1 00	M. A. Strong .....	1 00
Mary Carpenter .....	2 00	M. J. Whitney .....	1 00	T. Wells .....	1 00
W. N. Harvey .....	2 00	M. Hoover .....	1 00	J. Foy .....	50
Laura Harvey .....	2 00	Mary Hoover .....	1 00	H. Robison .....	50
Hannah Auld .....	5 00	D. Ayres .....	1 00	M. Laemopt .....	50
Frank Hughes .....	3 00	T. Ayresbury .....	1 00	C. Anderson .....	50
N. Allen .....	1 00	S. Andrews .....	1 00	Frank Vanhagan .....	50
A. Allen .....	2 00	H. C. Smith .....	1 00	Ed. Vanhagan .....	50
Julia Arnold .....	2 00	A. D. Swarts .....	1 00	Alice Hughes .....	30
Sophie Johnson .....	2 00	Ira Lavalley .....	1 00	Cash .....	2 00
W. P. Coolidge .....	2 00	W. W. Smith .....	1 00	Sunday School .....	60 15
C. Pennington .....	2 00	M. Wilbur .....	1 00		
Wanderer .....	2 00	G. W. Haskell .....	1 00	Total .....	\$435 45
A. M. Comstock .....	2 00	J. Anderson .....	1 00	Average per member .....	1 82
A. A. Comstock .....	1 00	S. Bissell .....	1 00		

KNOXVILLE.—F. M. SMITH, *Pastor*.

Wm. Jewell .....	\$10 00	George McGill .....	1 00	Huldah Loomis .....	1 00
F. M. Smith .....	10 00	Henry Hannawalt .....	3 00	Matilda Lawrence .....	50
Robert Young .....	6 00	A. J. Davis .....	1 00	Minerva Wilson .....	50
Dr. Call .....	5 00	John Layman .....	1 00	Miss E. J. Maston .....	50
James Sheely .....	5 00	Mary Elwell .....	1 00	Thursey Gelwex .....	50
R. L. Hanneman .....	5 00	Hester Goodman .....	1 00	Amanda Dunn .....	50
Phebe Cambridge .....	2 50	Jennett Edwards .....	1 00	Philomom Pippen .....	50
Margaret Hendel .....	2 50	Andrew Hamilton .....	1 00	A. J. Wilson .....	50
Joseph Olmsted .....	2 00	Maranda Andrews .....	1 00	R. H. House .....	2 00
H. D. Shear .....	5 00	Jacob H. Elwell .....	1 00	Elijah Lawrence .....	50
J. B. Brunk .....	2 50	Jacob Ackerman .....	1 00	Cash .....	6 09
Adam Brooks .....	1 00	John Shear .....	1 00		
Wm. Reiser .....	2 00	George F. Smith .....	1 00	Total .....	\$95 00
A. Ewell, sr. ....	2 00	James Elwell .....	1 00	Average per member .....	71 1/3
John Goodman .....	1 00	J. M. Parmenter .....	1 00		
George Wilson .....	1 00	Mary House .....	1 00		

GILSON CIRCUIT.—T. WATSON, *Pastor*.

<i>Clark's Chapel.</i>		J. A. Elwell .....	2 00	Small sums .....	1 50
Lyda Clark .....	\$2 50	H. Rowles .....	2 00	<i>Miles' School House.</i>	
Sarah Jane Clark .....	2 50	Oliver Burton .....	1 00	E. Mc Fall .....	1 00
J. E. Clark .....	2 50	J. M. Cramer .....	1 00	Henry Green .....	1 00
N. A. Clark .....	2 50	Isaac Mather .....	1 00	Milton Lotts .....	1 00
Joshua Burnett .....	2 00	G. F. Lawrence .....	1 00	William Riggs .....	50
David Burnett .....	2 00	B. Cramer .....	1 00	R. A. Wise .....	50
A. C. Burnett .....	2 00	Sanford Lawrence .....	1 00	A. C. Stanford .....	50
John Burnett .....	2 00	Thomas Godfrey .....	1 00	E. Richmond .....	25
Catharine Burnett .....	1 50	Isaac Hearn .....	1 00	A. Reese .....	25
R. Coup .....	1 50	Mary Mather .....	1 00	<i>Gilson Class.</i>	
L. Burnet .....	1 50	Mary Dennis .....	1 00	Woodford Pearce .....	5 00
Daniel Shearer .....	1 00	Samuel Mather, sr. ....	1 00	J. A. Dickenson .....	5 00
G. G. Shearer .....	1 00	James Lawrence .....	1 00	Henry Hoffmaster .....	5 00
Joshua Burnett, sr. ....	1 00	Mahala Burton .....	50	Julia Clark .....	5 00
J. Housh .....	1 00	S. D. Lange .....	50	C. M. Scott .....	3 00
C. F. Conner .....	1 00	Annie Johnson .....	50	E. N. Coe .....	1 00
George Burnett .....	1 00	M. I. Cramer .....	50	Wm. Fowler .....	1 00
J. W. Jewell .....	1 00	M. A. Mather .....	50	Jonas Ickes .....	1 00
N. Burnett .....	1 00	Elijah Cramer .....	50	Catharine Watson .....	1 00
Ellenor Mowery .....	1 00	Isaac Icker .....	1 00	M. E. Watson .....	1 00
David Housh .....	1 00	J. B. Jacobs .....	1 00	R. J. Watson .....	1 00
N. G. Clark .....	1 00	A. J. Ferguson .....	1 00	Mary Ickes .....	1 00
Anna Clark .....	1 00	S. A. Risor .....	50	Henrietta Bowers .....	1 00
Melenda Sheaver .....	50	Celia Lawrence .....	50	John McAllister .....	1 00
Ellen Upp .....	50	M. Hearn .....	50	Mary Richmond .....	50
<i>Orange Chapel.</i>		Jane Dennis .....	50	Lottie Lally .....	50
Strawberry Festival .....	\$7 45	L. Mather .....	50	Ynthia Brown .....	50
From last year .....	10 00	Ann Lawrence .....	50	P. Roberts .....	2 00
Samuel Mather, jr. ....	5 00	Nancy Mather .....	25	<i>Dempsey's Class.</i>	
George Lange .....	3 00	Abigail Stevenson .....	50	L. E. Godfrey .....	10 00
William Cramer .....	3 00	John Cramer .....	1 50	Sylvester Ward .....	1 00

## GILSON CIRCUIT.—CONTINUED.

Cornelius Dempsey .....	1 00	Mary Ann Dempsey..	50	Eliza'h Woodmansee .....	50
Joseph Holloway .....	1 00	Julia Dempsey .....	50		
Thomas Holloway .....	1 00	Rebecca Chase.....	50	Total.....	\$180 00
Morris Chase.....	1 00			Average per member .....	81

HERMAN CIRCUIT.—J. L. FERRIS, *Pastor*.

J. L. Ferris.....	\$5 00	Sally Leigh .....	1 00	Jane Bowden.....	50
John Warren.....	5 00	S. S. Stonacher .....	1 00	James Williamson .....	50
John Griffith .....	3 00	W. H. Nelson.....	1 00	Leroy Turney.....	25
Samuel Schwartz .....	2 00	J. H. Miller.....	1 00	F. Z. Harmony.....	25
P. C. Nelson.....	2 00	John Hooker .....	1 00	W. T. Williamson.....	25
C. Huffman.....	2 00	O. J. Belden.....	1 00	George Schwartz .....	25
H. E. McPherrin .....	2 00	George Belden.....	2 00	Nelse Swanson .....	25
Reuben Castle.....	1 00	Thomas Daily .....	1 00	S. Long.....	25
John McPherrin.....	2 00	S. J. Harvey .....	1 00	Cynthia Williamson.....	25
Morris Griffith.....	1 00	Lizzie McPherrin.....	1 00	Emma Schactle .....	25
Rufus Castle.....	1 00	Melinda McPherrin.....	1 00	S. E. Pence.....	25
John Schwartz .....	1 00	M. M. Marks.....	1 00	Nancy Stevens .....	25
S. R.....	1 00	G. G. Morrison.....	1 00	C. Dailey.....	25
C. H. Castle.....	1 00	Sidney Morrison .....	1 00	Sarah Huffman.....	20
G. W. Griffith .....	1 00	Malinda Castle .....	1 00	L. Moler.....	50
Mary A. Castle .....	1 00	C. Brownfield.....	70	Margaret Burnside.....	50
Mary A. Garrett.....	1 00	El Williamson.....	50	M. Dalley .....	25
Sarah Schwartz.....	1 00	George H. Castle .....	50	— Shay .....	15
Angeline Hutson.....	1 00	Henry Sawyer.....	50	— Webber.....	10
Joshua Eoore .....	1 00	John G. Burner .....	50	Cash.....	50
Wm. McFarland.....	1 00	Mrs. E. Griffith.....	50	Louisville S. S. ....	14 77
George Drum .....	1 00	Jacob Shay .....	50	Hermon " .....	16 43
Thomas McElrea.....	1 00	John H. Pence.....	50		
Francis Hill .....	1 00	Wm. Bowden .....	50	Total.....	\$101 35
T. S. Wykoff.....	1 00	Amanda Burnside .....	50	Average per member .....	76
Mary Brownfield.....	1 00	George Burnside.....	50		
Mrs. Russell .....	1 00	Roan Wykoff.....	50		

ABINGDON.—F. SMITH, *Pastor*.

[No detailed report.]

Amount collected..... \$212 25 | Average per member..... 1 16

BERWICK.—J. T. LINTHICUM, *Pastor*.

J. Amey.....	\$5 00	S. C. Giddings .....	1 00	J. F. Hibbard.....	5 00
H. Tear.....	2 00	S. Wonderly .....	5 00	Isaac Jenkins.....	25
T. Cane.....	3 00	C. B. Underwood .....	1 00	Harriet Linthicum.....	1 00
E. Ewan .....	1 00	Sarah Galaspy.....	25	Wm. Ribley .....	2 50
A. Cane.....	2 50	J. W. Giddings.....	50	Mary Cable .....	1 00
Martha Tear.....	2 50	William Sprout .....	50		
Joseph Morey.....	1 00	M. W. Brown .....	1 00	Total.....	\$43 50
E. E. Coy.....	2 00	Wm. Cable .....	1 00	Average per member .....	21½
W. N. Chaffee .....	1 00	J. McParlem.....	2 50		
Emma Chaffee .....	1 00	J. McCool .....	1 00		

A Friend to Missions ..... \$100 00

## ROCK ISLAND DISTRICT.

ROCK ISLAND.—L. B. KENT, *Pastor.*

John N. Spencer.....	\$23 00	A. A. Morey.....	50	Ella Dean.....	50
John H. Wilson.....	25 00	Parazanda Morey.....	50	Minnie Cropper.....	50
Thomas J. Robinson.....	23 00	Collections.....	16 63	Laura Cummings.....	50
Albert Benedict.....	10 00	<i>Sunday School Officers:</i>			2 67
D. F. Kinney.....	10 00	E. W. Spencer.....	6 00	<i>Sunday School, Class No. 2:</i>	
George Foster.....	10 00	J. W. Spencer.....	2 00	Thomas Mansill.....	25
Eliza Spencer.....	10 00	A. A. Sweeney.....	1 00	Mary E. Wilson.....	50
C. H. Stoddard.....	10 00	G. C. Dock.....	1 00	Charles Carter.....	50
E. H. Anawalt.....	10 00	C. W. Hamilton.....	1 00	Jessie Philp.....	50
Charles L. Case.....	10 00	Catharine Solanders.....	1 00	James Logan.....	50
W. S. Magill.....	5 00	Cash.....	1 00	Sarah Doxsee.....	25
Wm. Jackson.....	5 00	W. J. Ennis.....	50	Others.....	1 50
E. D. Sweeney.....	5 00	Charles Platt.....	50	<i>Sunday School, Class No. 3:</i>	
L. M. Haverstick.....	5 00	William Dittmer.....	50	L. F. Harson.....	2 00
L. B. Kent.....	5 00	Rebecca Logan.....	50	Walker Kent.....	50
J. E. Flemming.....	5 00	D. F. Kinney.....	50	George Colburn.....	50
John Deemer.....	5 00	Amanda Roose.....	50	Martha Mills.....	25
John Devoe.....	5 00	D. F. Robinson.....	60	Others.....	2 00
Sarah Wilson.....	3 00	Jesse Clement.....	50	<i>Sunday School Class No. 4:</i>	
S. Bruner.....	2 00	N. T. Allen.....	20	Emma Reaugh.....	65
Joseph Cunning.....	1 00	<i>First Bible Class:</i>			50
Mrs. J. Moore.....	1 00	R. D. Kendall.....	1 00	Mary Colburn.....	50
" A. Doxsee.....	1 00	Mary Norris.....	1 00	John R. Groom.....	25
" L. B. Kent.....	5 00	Sophia Case.....	1 00	Laura Dean.....	25
" Beniger.....	1 00	Harriet Doxsee.....	50	Others.....	1 65
" John Morey.....	1 00	M. Curtis.....	50	<i>Sunday School Class No. 5:</i>	
" Crawford.....	1 00	J. H. Kauffman.....	50	Flora Taylor.....	75
" Cropper.....	50	John Ash.....	50	Clara Logan.....	50
" J. Moore.....	50	Others.....	3 00	Abbie Dean.....	50
D. S. McDaniel.....	1 00	<i>Second Bible Class:</i>			1 50
J. Messick.....	1 00	Marcus Henderson.....	1 00	<i>Sunday School Class No. 6:</i>	
G. R. Grover.....	1 00	Ira Whisler.....	1 00	Sophrona Hadall.....	1 00
M. McMullen.....	1 00	Wesley Crocker.....	1 00	Joseph Cameron.....	1 00
L. D. Battis.....	1 00	Truman Gorton.....	75	Alice Armstrong.....	1 00
L. Lusk.....	1 00	John Gorton.....	75	Lillie Lusk.....	50
R. D. Kendall.....	1 00	Columbus Post.....	50	Flora Ferguson.....	25
L. Harson.....	1 00	Oliver Olson.....	50	Hannah Mills.....	25
Samuel Roose.....	1 00	Kate Linn.....	50	Others.....	2 55
J. H. Kauffman.....	1 00	Maggie Wilson.....	50	<i>Sunday School Class No. 7:</i>	
W. Ennis.....	1 00	Lucy Henderson.....	50	Minnie Magill.....	1 00
M. Thomas.....	1 00	Nellie Gorton.....	50	Others.....	1 20
Thomas Mansell.....	1 00	Emma Keene.....	50	<i>Sunday School Infant Class:</i>	
Wesley Crocker.....	1 00	Mary Henderson.....	50	105 members.....	4 00
Joseph Mills.....	1 00	Lizzie Cumming.....	50	<i>Sunday School Class, No. 1:</i>	
Mary Wooline.....	1 00	Sarah Huntley.....	50	Total.....	
Jane Solander.....	1 00	Others.....	4 00	\$316 64	
John Ash.....	1 00	<i>Sunday School Class, No. 1:</i>			Average per member.....
Laura Keniken.....	1 00	E. H. Anawalt.....	1 00	1 50 3/4	
Israel Crocker.....	1 00	Fanny Benedict.....	1 00		
Ellen Gentry.....	1 50				
—, Wood.....	1 00				
John Morey.....	1 00				

MOLINE.—G. M. IRWIN, *Pastor.*

[No collection.]

HAMPTON.—(Supplied.)

[No collection.]

PORT BYRON CIRCUIT.—S. C. MILLINGTON, *Pastor*.

A. D. Cox.....	\$5 00	Mrs. J. Wainwright .....	1 00	R. W. Bell.....	1 00
L. M. Chase.....	5 00	" S. Flickenger.....	1 00	Ruth Bryant.....	1 00
D. S. Metzgar.....	5 00	" L. M. Chase.....	75	Hannah McMurphy..	1 00
Samuel Flickenger ..	5 00	" Monfort.....	50	Thomas Hughs.....	50
Wm. Genung.....	5 00	" L. Hebbard.....	50	Mary Brown.....	50
Mary Knowles.....	5 00	" Cronse.....	50	Caroline Davis.....	50
N. J. Hanna.....	4 00	E. H. Williams.....	1 00	Samuel Turner.....	50
Wesley Hanna.....	5 00	Oliver McCutchen.....	1 00	Lilly Smith.....	50
J. H. Lyford.....	2 50	Mary McCutchen.....	1 00	M. L. McKeever.....	50
Mary A. Lyford.....	2 50	Mary A. McCutchen.....	1 00	Stephen Hill.....	50
B. B. Joslin.....	2 50	Wm. C. Smith.....	1 00	George Odell.....	50
Elizabeth Torpin.....	2 00	G. W. Clark.....	1 00	R. Gibbs.....	50
John Lamb.....	2 00	John Zeigler.....	1 00	J. M. Arnold.....	50
John Cain.....	2 00	C. R. Sample.....	1 00	John W. Martin.....	50
John Metzgar.....	2 00	James Thomas.....	1 00	P. Buckingham.....	50
David Davis.....	1 00	Clyfford Smith.....	1 00	J. S. Piersol.....	50
P. R. Brown.....	1 00	Levina Thomas.....	1 00	R. H. Smith.....	50
S. Flickenger.....	1 00	Candace Allen.....	1 00	M. R. Metcalf.....	50
Henry Torpin.....	1 00	E. B. McKeever.....	1 00	M. Ward.....	50
Richard Torpin.....	1 00	Wm. McKeever.....	1 00	Joshua Dillon.....	50
S. Bruner.....	1 00	Milton Hanna.....	1 00	Jacob Fleckenger.....	50
W. N. Reed.....	1 00	W. V. Williams.....	1 00	John Mumma.....	50
D. L. Torpin.....	1 00	D. S. Adams.....	1 00	John W. Maxwell.....	2 00
Elizabeth Genung.....	1 00	L. M. Joslin.....	1 00	Sarah A. Maxwell.....	1 00
Susan Fleckenger.....	1 00	Rebecca Hanna.....	1 00		
Thomas F. Turner.....	1 00	Rev. S. Odell.....	1 00	Total.....	\$106 00
C. L. Hobart.....	1 00	Ephraim Cain.....	1 00	Average per member	

ROCK ISLAND CIRCUIT.—G. B. SLACK, *Pastor*.

James Clark.....	\$5 00	R. N. Hanna.....	50	S. Pingree.....	50
Henry Hand.....	3 00	Robert Young.....	3 00	W. Humiston.....	5 00
J. Searls.....	1 00	William Torrance.....	2 00	Joseph McHenry.....	50
J. J. Smith.....	1 00	Samuel Hill.....	1 00	Miss G. Seaton.....	50
Fred Romanch.....	1 00	William McHenry.....	1 00	" Pershing.....	50
Wm. Shaler.....	1 00	Joseph Davis.....	1 00	" C. McHenry.....	50
Y. Stokes.....	1 00	Wm. Ellingsworth.....	1 00	Mrs. R. A. McHenry..	25
L. Weaver.....	1 50	Thomas McHenry.....	1 00	" Taylor.....	50
J. W. Taylor.....	1 00	A. E. Pinnell.....	1 00	" Heacock.....	25
J. H. Sale.....	1 00	Mary Willhite.....	1 00	S. Taylor.....	1 00
Joseph Pershing.....	1 00	Isom Willhite.....	50	Mary Arnett.....	50
Sarah Hanna.....	1 00	Rev. G. McHenry.....	50	B. Matson.....	45
A. E. Fiedler.....	50	D. B. McHenry.....	50	L. A. Matsoh.....	25
Kittie E. Fiedler.....	50	John Bowland.....	50	Frank Matson.....	25
Sarah Lunnell.....	50	Benjamin Gee.....	50	Benjamin Shirk.....	25
David Thomas.....	30	C. Renshaw.....	50	R. A. Thomas.....	25
John Cooper.....	50	A friend.....	50	Centre Sunday School	1 07
John Ellingsworth.....	50	A. Withrew.....	50	Cash from Dunkin's	
Joseph Ellingsworth..	50	J. Roberts.....	50	School House.....	1 00
R. E. Lunnell.....	50	Nancy Taylor.....	50		
Milton Hill.....	50	C. P. Browning.....	25	Total.....	\$55 35
S. S. Williams.....	25	Sunday School.....	98	Average per member	42 4

GENESEO.—H. RITCHIE, *Pastor*.

[The charge was arranged in eight collector's classes, and monthly collections made through the Sabbath School.]

FIRST CLASS.—MASTER MORRIS L. RITCHIE, *Collector*.

H. Ritchie.....	\$5 00	Louis Kline.....	3 00	Leroy Woodruff.....	1 50
Mary L. Ritchie.....	5 00	J. A. McConnell.....	3 00	Jennie Woodruff.....	1 50
Morris L. Ritchie.....	1 25	Sarah McConnell.....	3 00	V. K. George.....	1 20
Henry L. Ritchie.....	1 25	Rebecca McConnell..	1 50	Caroline George.....	1 20
Elmer E. Ritchie.....	1 25	Edmund McConnell..	1 50	James E. George.....	1 20
Elizabeth Ward.....	1 25	Willis T. McConnell..	1 50	Thomas E. Baker.....	1 20
John A. Kline.....	3 50	Nellie H. McConnell..	1 50	Celesta E. Baker.....	1 20
Julia A. Kline.....	3 50	Emma Biggs.....	1 20	Lucy E. Baker.....	1 20

## GENESEO.—CONTINUED.

Joseph Hickox.....	75	Hattie Hammer.....	68	Sarah Shrum.....	62
Elizabeth Hickox.....	75	Eliza Hammer.....	68	J. W. Natinger.....	35
Alice Hickox.....	75	Mary E. Maslin.....	60	Mary J. Natinger.....	30
Willie Hickox.....	75	Ella Barber.....	60		
Frances Hammer.....	70	Zedekiah Ross.....	60	Total, First Class.....	\$57 85
Mary Hammer.....	69	James Shrum.....	63		

SECOND CLASS.—MASTER HUGH H. MARTIN, *Collector*.

J. B. Byers.....	\$3 00	Sarah A. Martin.....	60	Charlie Adams.....	60
Cornelia Byers.....	3 00	Emma, R. Martin.....	60	Rev. Daniel Walsh.....	1 15
Wallace D. Byers.....	2 40	Lilly Martin.....	60	G. W. Shellhammer..	1 20
Clara Byers.....	1 80	George Roser.....	1 20	Charlot Shellhammer	1 20
Ida Byers.....	1 80	Elizabeth Roser.....	1 20	Rebecca Shellham'er	31
Sarah Crawford.....	3 00	Melissa Roser.....	60	C. M. Shellhammer...	12
John Miner.....	1 00	Viola Roser.....	60	Hattie Shellhammer..	12
John S. Martin.....	60	Sophia Steer.....	1 20	Emma Shellhammer	12
Mrs. D. A. Martin.....	60	W. T. Adams.....	1 20		
Hugh H. Martin.....	60	Martha Adams.....	1 20	Total, Second Class..	\$31 55

THIRD CLASS.—MISS FLORA T. SHERIFF, *Collector*.

James Dunean.....	\$1 50	Mary B. Baker.....	1 20	Asa Beers.....	45
Susan Dunean.....	1 50	Mary H. Baker.....	60	P. Thompson.....	1 30
Samuel Sheriff.....	1 40	Rev. E. Mitchell.....	80	Crandall Thompson...	1 00
Martha J. Sheriff.....	1 20	Cynthia Mitchell.....	80	Jacob Browning.....	10
John Deatz.....	1 20	Johnson Bennett.....	1 25		
Lydia Deatz.....	1 20	Mary Bennett.....	1 00	Total, Third Class...	\$18 80
Frederick Baker.....	1 20	George Drain.....	60		

FOURTH CLASS.—CHARLES O. LOBECK, *Collector*.

James C. Hitchcock...	\$6 15	Samuel Wiltshire.....	2 00	Charlie E. Baird.....	60
W. H. Hitchcock.....	1 20	Cynthia Wiltshire.....	1 00	Willie N. Baird.....	60
George C. Hitchcock..	1 20	John Baxter.....	1 40	Harmon M. Byers.....	75
Frank L. Hitchcock...	65	Esther Baxter.....	1 35	C. S. Bristol.....	12
Otto Lobeck.....	3 00	Mrs. George Baxter...	50	Frank Harbaugh.....	16
Anna L. Lobeck.....	3 00	John Gray.....	1 50	Charles F. Cooper.....	15
Clara E. Lobeck.....	1 20	Lorinda T. Gray.....	1 55	Frank Jeffries.....	20
Ernst G. Lobeck.....	1 20	Dolly Pullen.....	1 20	George H. Wilson.....	50
Carrie Lobeck.....	1 20	Daniel Beveridge.....	1 20	Charlie Ross.....	20
Matilda Lobeck.....	1 20	Eliza Thomas.....	1 00	James Maslin.....	10
Willie Lobeck.....	1 20	J. W. Thomas.....	50		
Charles Otto Lobeck..	1 20	Sarah Reed.....	60	Total, Fourth Class..	\$45 07
George L. Kline.....	2 25	Frederick Baird.....	60		
Lucretia A. Kline.....	2 25	Caroline Baird.....	60		

FIFTH CLASS.—MISS MARY SECORD, *Collector*.

S. S. Throop.....	\$2 40	H. Geisinger.....	1 50	Ann Lawbaugh.....	60
A. Throop.....	2 00	J. H. Cooper.....	1 20	Elizabeth Lawbaugh	60
Ella Throop.....	1 20	Alice Cooper.....	1 20	Nellie Way.....	50
Eli Barse.....	1 20	Mary Cooper.....	1 20	Minnie Way.....	50
Mary Barse.....	1 20	Arthur Cooper.....	60	Laura Way.....	05
E. H. Jeffries.....	1 40	Isabel Cooper.....	60	Willis Way.....	05
Mary Jeffries.....	1 50	Emma Cooper.....	60	Mary Secord.....	25
E. Way.....	2 00	John Cooper.....	60	Fannie Fogg.....	10
Mary Way.....	1 10	Mrs. Roberts.....	1 20		
Mary Seurl.....	1 00	Rev. L. H. Hale.....	60	Total, Fifth Class.....	\$29 44
J. Geisinger.....	1 50	Josiah Lawbaugh.....	60		

SIXTH CLASS.—MISS ALMEDA GUSTUS, *Collector*.

Almeda Gustus and sister.....	\$5 00	John Spencer.....	2 10	J. W. Clement.....	2 00
Adam Lieberknecht..	3 00	Mary Spencer.....	2 00	Eliza Stennin.....	1 80
Eliza Lieberknecht..	3 00	Wm. Leach.....	1 20	George Stennin.....	1 20
Lorenzo Hitchcock...	2 50	Annie Leach.....	2 40	Lacy Harrington.....	1 20
Bertha Hitchcock.....	2 50	Frank Leach.....	2 40	Mary E. Stevens.....	1 20
			1 20	Mary H. Stough.....	1 00

## GENESEO.—CONTINUED.

John Roberts.....	1 00	R. C. Luesley .....	50	Sarah Huson.....	60
J. W. S. Horne .....	85	Elizabeth Luesley.....	50		
Lucinda Lawbaugh ...	70	Martha Sargent .....	10	Total, Sixth Class...	\$40 75
W. R. Day .....	50				

SEVENTH CLASS.—CHARLES M. HITCHCOCK, *Collector*.

Charles M. Hitchcock..	\$3 00	Leslie Grant .....	30	Ora A. Bills .....	50
Emily Hitchcock .....	2 40	C. Howard .....	1 00	Frederick Austin .....	1 00
Eddie F. Hitchcock....	60	A. Dillenbeck .....	75	O. Doolittle .....	1 00
Pamela Bills.....	2 00	Barbara Dillenbeck ...	1 25		
J. D. Grant .....	1 20	Willard Dillenbeck....	1 00	Total, Seventh Class..	\$21 00
Angeline Grant.....	1 20	Myren Dillenbeck.....	1 50		
Delos Grant .....	30	S. S. Dillenbeck .....	1 00		

EIGHTH CLASS.—CALVIN WILLIAMSON, *Collector*.

Wm. Wilson.....	\$5 40	Harmon H. Pence.....	1 20	Viola Wilson .....	60
Charlotte Wilson .....	2 40	Caroline Wood .....	1 20	Nathan Smith .....	60
Sarah A. Wilson.....	1 20	Georgiana Wood.....	1 20	Sarah F. Smith .....	60
Joseph W. Wilson....	1 20	Marcella Wood .....	1 50	Wm. Likins.....	60
Richard Williamson...	1 20	Howard Wilson .....	1 20		
Calvin Williamson ....	1 20	Aaron L. Wilson.....	60	Total, Eighth Class..	\$18 60
Total amount collected.....		\$269 00	Average per member.....		1 35

ATKINSON.—J. W. ODELL, *Pastor*.

[No detailed report.]

Amount collected.....	\$30 00   Average per member .....	30
-----------------------	------------------------------------	----

ALEDO.—A. P. HULL, *Pastor*.

[No detailed report.]

Amount collected.....	\$86 00   Average per member.....	49
-----------------------	-----------------------------------	----

ILLINOIS CITY.—G. W. MARTIN, *Pastor*.

[No detailed report.]

Amount collected .....	\$8 00   Average per member.....	06
------------------------	----------------------------------	----

## MILLERSBURG.—(To be supplied.)

[No detailed report.]

Amount collected.....	\$60 00   Average per member .....	50
-----------------------	------------------------------------	----

EDWARDS.—J. GRUNDY, *Pastor*.

[No collection.]

PRE-EMPTION CIRCUIT.—A. MOREY, *Pastor*.

Pre-Emption Class.....	\$57 00	Dunn's Class.....	10 15	Total.....	\$85 10
Union .....	12 35	Richland Grove .....	5 50	Average per member	70



ORION CIRCUIT.—G. M. MOREY, *Pastor*.

George Leabee .....	\$10 00	Hiran Crossley .....	50	W. S. Hafer .....	2 00
A. A. Crane .....	5 00	Frances Crossley .....	50	Mary Cline .....	1 00
Ellis Blackwell .....	5 00	Lauretta Gibbs .....	50	Rev. J. W. Stout .....	1 00
Jesse P. Wing .....	2 50	Inez Hitchcock .....	50	Wm. Mercer .....	1 00
Jasu C. Wing .....	2 50	Eliza Gibbs .....	50	Clarind Mercer .....	1 00
A. Denton .....	2 00	M. E. Bingle .....	50	Hannah Wing .....	1 00
Mrs. A. A. Crane .....	2 00	Eliza Hitchcock .....	50	A. Larkins .....	1 00
Melissa Denton .....	2 00	Catharine Moor .....	50	E. Christianse .....	1 00
Albert Newman .....	2 00	John Bingle .....	50	N. Juweane .....	1 00
David Hadley .....	2 00	Mary Dean .....	50	C. Resser .....	1 00
Susan Hadley .....	2 00	Frank Crane .....	25	Peter Livenburgh .....	1 00
Lewis Culberson .....	2 00	Hattie Crane .....	25	Mrs. Larkins .....	50
A. Henderson .....	1 50	Mary Hitchcock .....	20	C. Resser .....	50
Henry Miller .....	1 00	John Parsons .....	15	Sarah Vogue .....	50
Wm. Ringle .....	1 00	Edward Bell .....	1 00	D. L. Purviance .....	50
David Louis .....	1 00	J. A. Jordan .....	1 00	J. Miller .....	50
James Henderson .....	1 00	A. W. McWhinney .....	1 00	J. Shoemaker .....	50
Levi A. Hamilton .....	1 00	F. Durr .....	1 00	Mrs. Resser .....	50
Thomas Henderson .....	1 00	Joseph Pritchard .....	1 00	John Rice .....	50
G. M. Crabb .....	1 00	S. Blackfan .....	1 00	C. Cleland .....	25
Mary C. Crabb .....	1 00	S. A. Hoover .....	1 00	Salome Fitzpatrick .....	25
Jacob Leabee .....	1 00	W. L. Craig .....	1 00	C. W. Cyle .....	25
M. E. J. Leabee .....	1 00	E. T. Blodget .....	1 00	M. B. Wade .....	25
John Denton .....	1 00	J. W. Williamson .....	1 00	Thomas Daniels .....	2 00
James Barber .....	1 00	Eli Holland .....	1 00	S. B. Clark .....	2 00
James Peterson .....	1 00	Eliza J. McWhinney .....	1 00	M. L. Pinkley .....	1 00
Cyrus Valentine .....	1 00	T. N. Williamson .....	1 00	Robert Wren .....	1 00
George Ruenberg .....	1 00	M. L. Jordan .....	1 00	James Raddick .....	1 00
J. T. McCarty .....	1 00	Rachel Jordan .....	1 00	Geo. Wilson .....	1 00
Hardin Stotin .....	1 00	E. K. Blackfan .....	1 00	Joseph Wearmouth .....	1 00
Mrs. M. J. Stotin .....	1 00	Mary Snyder .....	1 00	Elias Wren .....	1 00
Mary A. Henton .....	1 00	Marietta Dunkle .....	1 00	Wm. Lee .....	1 00
Clarissa Carlin .....	1 00	Ella McKelva .....	1 00	Robert Willson .....	1 00
Nancy Leabee .....	1 00	M. A. Blodget .....	1 00	E. Ransom .....	50
J. G. Brown .....	1 00	Alice McWhinney .....	1 00	C. Spray .....	50
Ann E. Denton .....	1 00	W. L. Kyle .....	1 00	Jas. Witshire .....	50
Mary E. Whipp .....	1 00	E. A. Snyder .....	50	Thos. Ransom .....	50
Rebecca Culberson .....	1 00	E. K. Trego .....	50	Henry Pugh .....	50
Mary Hamilton .....	1 00	A. Shusly .....	50	Thomas Wearmouth .....	50
Emma Miller .....	1 00	Wm. Love .....	50	James Duaway .....	25
Thomas Barnes .....	1 00	Eliza Irvin .....	50	Wm. Howells .....	25
A. W. Lytle .....	1 00	Elmer McWhinney .....	50	Samuel Mathews .....	25
F. M. Barnes .....	1 00	Thos. Collinson .....	50	W. Kincaid .....	25
J. S. Barnes .....	1 00	K. M. Meahman .....	50	Wm. Kinney .....	20
Lyman Hitchcock .....	1 00	E. Clayton .....	50	Wm. Thurston .....	15
A. H. Baker .....	1 00	Ruth Daan .....	50	Cash from Warren's	
George Miller .....	1 00	Wm Irwin .....	50	Class .....	8 00
Melissa Lytle .....	1 00	Isabel Loyd .....	50	Cash in small sums	
Viola Hagott .....	1 00	C. Slates .....	50	from the various	
E. G. Woodward .....	50	M. L. Whillite .....	50	Classes .....	6 20
Jennie Woodward .....	50	Henry Jordan .....	1 00		
James H. Morton .....	50	Samuel McGee .....	25	Total .....	\$170 00
Louisa Henderson .....	50	Herbert Bell .....	25	Average per member	85
H. Y. Williamson .....	50	Peter W. Cline .....	2 00		
Hannah Williamson .....	50	A. P. Wing .....	2 00		

CAMBRIDGE.—W. B. FRAZELL, *Pastor*.

Rev. J. C. Morse .....	\$5 00	James Converse .....	1 00	Lewis Small .....	1 00
E. J. Slocum .....	5 00	B. Harrison .....	1 00	George Reed .....	2 00
A. E. Anderson .....	5 00	Sarah Harrison .....	1 00	Miss Rogers .....	50
J. Funkhouser .....	5 00	Mary Hinnan .....	1 00	Jennie Waddams .....	50
N. K. Henney .....	5 00	Mary Whittlesey .....	1 00	Melissa Morse .....	50
N. P. Hull .....	5 00	Jacob Eaton .....	1 00	Mrs. Stafford .....	50
Wm. B. Frazell .....	5 00	Abba Elston .....	1 00	Mrs. Cooper .....	50
May Mareall .....	5 00	Scott Clark .....	1 00	Sarah Morse .....	50
Sarah Puetzau .....	2 00	Samuel Bowen .....	1 00	Collections .....	7 00
Nellie White .....	2 00	Elias Morse .....	1 00		
Maggie Morse .....	1 00	Jacob Reap .....	1 00	Total .....	\$75 00
James Elston .....	1 00	Jennie Bushnell .....	1 00	Average per member	75
Margaret Elston .....	1 00	T. W. Berry .....	1 00		
T. Rockwell .....	1 00	Lydia Pettys .....	1 00		

CAMDEN MILLS CIRCUIT.—D. H. GRAY, *Pastor*.

Tho's Hardenbrook.....	\$10 00	R. Ross.....	50	Joseph Scarr.....	1 00
Mrs. Vaughn.....	5 00	Jerusha Curtis.....	50	Benjamin Grundy.....	50
R. S. Cantine.....	3 00	Lorinda Curtis.....	50	Margaret Craig.....	50
Mrs. Cantine.....	3 00	Amelia Rice.....	25	B. V. McConnell.....	50
D. H. Gray.....	2 50	Mrs. P. Parkhurst.....	25	Fanny Moffitt.....	50
Mrs. Gray.....	2 50	N. P. Bruner.....	18	Emma Tuttle.....	53
Mrs. Seamen.....	2 00	Anna Peterson.....	25	R. Moffitt.....	50
M. Shinstrom.....	2 00	O. S. McLain.....	20	J. Grundy, jr.....	50
John Thompson.....	1 00	M. T. Johnston.....	1 00	J. W. Ball.....	50
Harley Haines.....	1 00	I. Palmer.....	1 00	J. McConnell.....	50
H. P. Bettie.....	1 00	A. McConnell.....	5 00	A. N. Bean.....	50
A. S. Crandel.....	50	I. S. Hazen.....	1 00	O. Wright.....	25
James Dickson.....	1 00	A. W. Wright.....	1 00	G. L. Grundy.....	25
B. K. Seamen.....	1 00	John Tuttle.....	1 00	J. Space.....	25
R. Taylor.....	50	Mrs. J. Grundy.....	1 00	W. Grundy.....	25
Oletha Muse.....	1 00	J. Grundy.....	1 00	Total.....	\$63 63
Benjamin Gysinger.....	1 00	Mrs. P. A. Sterns.....	1 00	Average per member.....	43%
Charles Wheeler.....	1 00	Mrs. A. L. Morris.....	1 00		
H. Dilly.....	50	G. B. McConnell.....	1 00		
Abigail Curtis.....	50	Mrs. M. Byrley.....	1 00		

BERLIN CIRCUIT.—J. J. FLEHARTY, *Pastor*.

Viola cash collection.....	\$12 45	J. H. Patterson.....	50	James Austin.....	50
J. H. Ruder.....	5 00	Mrs. S. A. Hasbrook.....	50	Anna Shepherd.....	50
J. J. Fleharty.....	5 00	Dr. J. R. Manning.....	50	James Ramet.....	50
Anna B. Fleharty.....	5 00	J. A. Maxwell.....	50	James Melluny.....	50
Little Clara Viola Fleharty.....	5 00	S. F. Fleharty.....	50	Pleasant Valley col.....	1 75
J. B. Ridenour.....	1 25	N. G. Chilburg.....	50	George Eckley.....	25
James White.....	1 00	S. J. Chilburg.....	50	S. W. Fleharty.....	25
Mrs. Murphy.....	1 00	G. C. Fleharty.....	50	Mrs. Lauford.....	25
Mary Griffin.....	1 00	Rev. R. Baldwin.....	1 00	Mrs. Barbara Shull.....	25
Timothy Merryman.....	1 00	D. E. Ridenour.....	75	Total.....	\$53 20
Lizzie Gould.....	1 00	D. Beightel.....	50	Average per member.....	45
Lydia Chitister.....	1 00	Charles Ruder.....	50		
Sarah Garrett.....	1 00	Mattie Austin.....	50		

SHEFFIELD CIRCUIT.—G. C. WOODRUFF, *Pastor*.

L. Bartles.....	\$2 00	P. D. Woodruff.....	50	John Hays.....	50
D. Marple.....	1 00	A. Fewbacker.....	50	A. Woodruff.....	50
I. Dixon.....	50	J. Gunkle.....	50	J. Dow.....	50
Mr. Mills.....	50	M. A. Williams.....	50	Mary Hodges.....	50
Joseph Marple.....	50	Mis. Cain.....	25	Alice M. Giles.....	50
Mrs. Marple.....	50	Mrs. Williams.....	25	Jacob Giles.....	50
E. Marple.....	50	E. A. Bell.....	25	Mrs. Gochner.....	45
Christine Bartles.....	50	Mrs. Lawton.....	25	Deborah Hays.....	25
Wm. Marple.....	50	W. H. Peal.....	45	Mrs. Harris.....	25
Charlotte Klock.....	50	J. W. Maulfair.....	25	H. C. Westlake.....	25
Hattie Dickinson.....	25	Mr. Hall.....	25	Mrs. E. Wilcox col.....	5 30
Adda Heward.....	10	Mrs. M. Bewermaster.....	25	B. F. Kaufman.....	3 00
Jargon Peterson.....	1 00	Cash.....	30	James Sprague.....	1 00
John Peterson.....	50	H. W. Woodruff.....	5 00	Total.....	\$36 00
Jas. Williams.....	50	C. Woodruff.....	1 00	Average per member.....	40
Chas. Heward.....	50	Minie J. Hard.....	1 00		
Sarah Heward.....	50	Daniel Buttermore.....	1 00		

NEW BOSTON.—G. I. BAILY, *Pastor*.

## JUVENILE MISSIONARY SOCIETY.

Charly class.....	\$3 50	Hope.....	7 32	Snow Flake.....	4 70
Try company class.....	4 00	Faith.....	1 80	Total.....	\$54 50
Busy Bee.....	4 31	Willing Aids.....	9 41	Average per member.....	1 36
Sunbeam.....	8 05	Little Pilgrim.....	5 83		
May Flowers.....	5 35				

## KEWANEE DISTRICT.

KEWANEE.—B APPLEBEE, *Pastor.*

R. Mentzer.....	\$5 00	G. W. Staples.....	2 00	Eddie Hebbard.....	1 00
M. D. Hebbard.....	5 00	Aaron Pohner.....	2 00	To make Mr. Herbert	
Jane Hebbard.....	5 00	To make Henry Sloan		Mentzer Life Mem-	
H. C. Parker.....	5 00	Life Member of the		ber of S. S. Miss S'y.	
To make Frank Ham-		Conference Mission-		Eliza McCollough.....	50
ilton a Life Member		ary Society.		Fanny Hebbard.....	1 00
of Parent Society.		Wm. Hamilton.....	2 00	Stewart Morgan.....	50
John Minnick.....	5 00	Mary Winter.....	2 00	Ann Dimmick.....	50
Mrs. Harriet Enslow..	5 00	Wm. Heaps.....	2 00	Mrs. Harriet Osborne	25
B. Applebee.....	5 00	Henry Sloan.....	3 00	Abigail Sweet.....	25
C. Applebee.....	2 00	Father Enslow.....	1 00	To make Miss Maggie	
Wm. King.....	1 00	To make W. T. Sweet		Petty Life Member	
John Osborne.....	1 00	Life Member of the		of the S. S. Mission-	
Garret Brown.....	1 00	Conference Mission-		ary Society.	
To make Mrs. Eliza-		ary Society.		Miss Eliza Berryman	1 00
beth Mocroft a Life		Lizzie Staples.....	50	Frank Tunnaciffe.....	1 00
Member of the Pa-		Hellen Staples.....	1 00	Mrs. Rosa Mayhew.....	50
rent Society.		Jessie Staples.....	50	Fletcher Schriver.....	50
Mrs. Jemima Mocroft	20 00	Mrs. Elizab'h Staples	1 00	To make Gilbert Min-	
To make Samuel Mo-		croft a Life Member of		nick Life Member of	
croft a Life Member		S. S. Missionary Soc.		S. S. Miss. Society.	
of the Parent Soc'y.		Sunday School classes	6 00	Lilly McCollough.....	50
Harriet Enslow.....	5 00	To make Lizzie Sta-		Miss B. L. Minnick.....	25
Mary Mocroft.....	1 00	ples and Flora May		Kate McCollough.....	25
Drucilla Sloan.....	2 00	Hebbard Life Mem-		Lizzie Minnick.....	25
Seymour Sloan.....	5 00	bers of S. S. Miss'y		Carrie Hirst.....	25
Mrs. P. M. Tripp.....	1 00	Society.		Mary Snyder.....	25
Mrs. Mary Tunacliffe	50	Mary M. Applebee.....	60	Addie Miller.....	25
Mrs. A. L. Hamilton..	1 00	Jabez Olin.....	60	Mrs. Hebbard.....	50
Mrs. Gouldquest.....	50	Mary Blackburn.....	25	Miss Goldquest.....	25
Miss Kate Knippie.....	50	Wm. Mealman.....	25	Susan L. Minnick.....	25
George Davis.....	1 00	Wm. T. Sweet.....	50	To make Mary Sny-	
Mrs. Jane Otley.....	1 00	G. W. Mahew.....	25	der Life Member of	
Enos Nokes.....	50	Martha Hirst.....	65	S. S. Miss. Society.	
Ira Nichols.....	1 00	To make Anna Dim-		Abby Heaps.....	2 00
To make Allen House		mick Life Member		Arthur Thornton.....	3 00
Life Member of the		of S. S. Missionary		To make May Heaps	
Parent Society.		Society.		Life Member of S. S.	
Wm. A. Minnick.....	2 00	Wm. J. Minnick.....	1 00	Missionary Society.	
A. Blake.....	2 00	Flora May Hebbard..	1 00	Total.....	\$129 00
Henry Tomblin.....	2 00				

NEPONSET.—G. W. GUE, *Pastor.*

Thomas Bates.....	\$5 00	George Sadler.....	1 00	Mary A. Bennett.....	1 00
Emma Bates.....	5 00	Nettie Bigelow.....	1 00	Moses Hucksens.....	50
George Norton.....	5 00	Miriam Mears.....	1 00	Samuel Mears.....	50
Ann Norton.....	5 00	Francis Mears.....	1 00	Lucy Dennis.....	55
Thomas Pratt.....	5 00	Anna McLain.....	1 00	Sarah Reeder.....	50
William Macklaine.....	5 00	Ellen Bigelow.....	1 00	Isabel Carpenter.....	50
William Cummings...	5 00	John Mears.....	1 00	Sarah Bailey.....	25
George Bowen.....	5 00	Robert Hood.....	1 00	Mary Gustin.....	20
Ann Hall.....	5 00	Mary S. Norton.....	1 00	Total.....	\$70 95
Henry Carpenter.....	2 00	Martha Stabler.....	1 00	Average per member	42½
Robert Stabler.....	2 00	Reuben Wallace.....	1 00		
Wright Aldrich.....	2 00	Ann Wallace.....	1 00		
George Parker.....	1 00	Samuel F. Bennett.....	2 00		

BUDA.—D. M. HILL, *Pastor.*

[No collection.]

TISKILWA.—A. A. MATTHEWS, *Pastor*.

[No detailed report.]

Amount collected ..... \$50 00 | Average per member..... 2 00

HENRY.—A. C. HIGGINS, *Pastor*.

[No detailed report.]

Amount collected..... \$40 00 | Average per member..... 50

WHITEFIELD CIRCUIT.—J. MATTHEWS, *Pastor*.

Alex. Fairbanks.....	\$ 50	J. Fate.....	1 00	W. Peck.....	50
E. Bentley.....	50	T. Fate.....	50	R. Bassett.....	50
R. Boardman.....	1 00	F. Bently.....	50	W. J. Duncan.....	50
Jane Boardman.....	50	T. R. Capperrune.....	50	H. McVicker.....	50
Jane Houghton.....	50	A. Hunter.....	50	Wm. Craig.....	50
C. M. Hopkins.....	50	H. O. Barber.....	50	T. Aukland.....	50
E. D. Crisman.....	1 00	L. Pichard.....	1 00	—, Parker.....	50
A. Britton.....	1 00	Ella Foos.....	1 00	S. M. Merritt.....	1 00
G. Slocum.....	1 00	H. Albee.....	50	P. Peck.....	50
Dr. Shipman.....	50	D. Reynolds.....	1 00	G. Harris.....	50
John McCullough.....	50	Sarah Reynolds.....	50	R. Hunt.....	50
J. Crisman.....	4 00	Mother Green.....	50	Mary Smith.....	50
J. H. Bridges.....	50	S. Divilbiss.....	1 00	B. Torrey.....	50
D. Alfred.....	50	J. Torrey.....	1 00	Small sums.....	9 50
T. Fairbanks.....	50	M. Smith.....	50		
A. Thompson.....	50	N. Torrey.....	50	Total.....	\$39 00
N. Bowman.....	1 00	T. G. Barnes.....	50	Average per member.....	15

SPARLAND CIRCUIT.—WM. LEBER, *Pastor*.

Charles Saville.....	\$2 00	Ann E. Sargent.....	50	H. Gehr.....	25
Richard Hoadley.....	2 00	Sarah Greenough.....	50	Georgianna Robinson.....	25
E. J. Leber.....	4 00	Priscilla Callen.....	50	Lunetta Graves.....	25
Wm. Leber.....	4 00	C. B. Thompson.....	50	Silver Chime.....	1 20
Nellie E. Leber.....	2 00	Wm. Williams.....	50	Sallie Bonner.....	25
James Tanquary.....	2 00	J. E. Puddy.....	50	Julia Carver.....	25
Henry Sargent.....	2 00	Abner Haskins.....	50	R. Haskins.....	25
B. Jones.....	1 00	J. C. Bonner.....	50	Nancy Tanquary.....	25
Sister Jones.....	1 00	Jacob Laffer.....	50	H. Haskins.....	20
George Johnson.....	1 00	Sister Odell.....	50	Mary Criswell.....	25
Nancy Lowder.....	1 00	Miss Bonner.....	50	Josiah Timmons.....	25
Phebe Timmons.....	1 00	Sister Haskins.....	50	E. J. Haskins.....	25
John Beverly.....	1 00	Arthur Callen.....	50	S. S. Classes:	
S. H. Williams.....	1 00	Cornelius Tanquary.....	50	Union.....	1 13
Thomas Bissett.....	1 00	Leonard Haskins.....	50	Good Samaritan.....	57
John Garrett.....	1 00	Newton Tanquary.....	50	Silver Chime.....	1 20
Isaac Keer.....	1 00	Willis Haskins.....	50	Charity.....	30
H. McCammond.....	1 00	Isaac Tanquary.....	50	Excelsior.....	1 61
C. Robinson.....	1 00	Francis Hazelton.....	50	Infant, No. 7.....	43
J. M. Culen.....	1 00	Adison Tanquary.....	50	Busy Bee.....	71
Leonard Haskins.....	1 00	John Criswell.....	50	Sunbeam.....	18
Enos Odell.....	1 00	Cash.....	50	Rose Bud.....	25
Wm. Taylor.....	1 00	Miss Haskins.....	50	Infant, No. 6.....	18
Joseph Bonner.....	1 00	S. Haskins.....	50	Bible.....	43
Wm. Fitzpatrick.....	1 00	Mary Thompson.....	50	Washingtonians.....	62
John Haskins.....	1 00	R. Frizby.....	50	Temperance.....	12
Abraham Tanquary.....	1 00	Peter Hill.....	50	Dew Drop.....	94
Peter Hill.....	1 00	Clayton Haskins.....	50	Snow Flake.....	45
James Hill.....	1 00	Jennie Hazelton.....	25	F. Gibbons.....	1 00
Asa Thompson.....	1 00	Catherine Hazelton.....	25	A. J. Baughman.....	1 00
Lucinda Tanquary.....	1 00	W. E. Gehr.....	25	Sundries.....	2 42
Eliza Haskins.....	1 00	Maria Gehr.....	15		
Geo. Hazelton.....	1 00	Sarah U. Gehr.....	25	Total.....	\$77 30
Mary J. Johnson.....	50	Nancy A. Gehr.....	25		
Lettie Barson.....	50	Leilla G. Gehr.....	25		

LAPRAIRIE CENTRE CIRCUIT.—J. COWDEN, *Pastor*.

Q. A. Hill.....	\$20 00	Mrs. Goodale .....	1 00	A. Porter Webber .....	50
A. F. Leigh .....	5 00	Mr. Goodale, jr .....	1 00	Amelia Calder .....	25
J. Cowden .....	5 00	C. Reynolds .....	1 00	Anna Calder .....	25
M. A. Cowden .....	3 00	A. Armstrong .....	1 00	Martin Kellar .....	25
J. Goodale .....	3 00	Sarah Armstrong .....	1 00	B. F. Boughton .....	25
Reuben Vincent .....	3 00	J. J. Calder .....	1 00	Helen Calder .....	10
Wm. T. Stewart .....	2 00	Rebecca Hunt .....	1 00	Henrietta Root .....	10
Charles Leigh .....	2 00	J. P. Root .....	1 00	Aliza Root .....	10
Amanda Hill .....	2 00	Levi Vincent .....	1 00	Anna Root .....	10
Isaac Reynolds .....	2 00	Thomas Woods .....	1 00	David Hodges .....	4 60
H. A. French .....	2 00	George Webber .....	1 00	Amos Hodges .....	1 00
Phillip Slagle .....	2 00	E. N. Leigh .....	1 00	John Mylereast .....	1 50
Collection .....	2 00	Samuel Powel .....	1 00	Ann Mylereast .....	1 50
Rhoda Hill .....	1 00	William Scott .....	1 00	Perry Burdick .....	2 00
Albee Hill .....	1 00	Josiah Hull .....	1 00	Wm. Peterson .....	1 00
H. W. Hill .....	1 00	Elizabeth Sloan .....	1 00	Julius Bridgeroom .....	1 00
George W. Betts .....	1 50	S. D. Calder .....	50	Israel Potter .....	1 00
B. S. Betts .....	1 50	Alfred Root .....	50	Isabella Hutchinson .....	40
Helen Betts .....	1 50	Nancy Root .....	50	Mrs. Burdick .....	25
J. W. McCutchen .....	1 50	Lucas Root .....	50	Rosanna Burdick .....	10
Reuben Frisby .....	1 00	Carrie Hunt .....	50	J. Wolf .....	1 00
W. H. Waughop .....	1 00	Mercena Kellar .....	50	I. Crane .....	1 50
Amos Vincent .....	1 00	Wm. Smith .....	50	Mary E. Smith .....	25
E. Carrier .....	1 00	Ann Calder .....	50		
George A. Cowden .....	1 00	May Calder .....	50	Total .....	\$108 90
James G. Cowden .....	1 00	Loren Webber .....	50	Average per member .....	46½

PRINCEVILLE CIRCUIT.—S. B. SMITH, *Pastor*.

S. B. Smith .....	\$5 00	J. McGinnis .....	1 00	Isaac Smith .....	25
Wm. Gild .....	5 00	John Cook .....	25	Willie Smith .....	15
John Rusle .....	2 00	Susan Cook .....	05	Mary McMillen .....	50
E. Russell .....	2 00	Caroline Cook .....	05	W. F. Cornell .....	50
Thompson White .....	3 00	M. Cook .....	05	Emma Parnell .....	50
Martha White .....	2 00	A. Cook .....	05	Wm. Hisick .....	25
Morrow Reed .....	2 00	J. Cook .....	05	H. Aten .....	25
R. Deal .....	2 00	M. Cook .....	05	J. C. Whitacker .....	50
Frederic Russell .....	1 00	John Malone .....	25	J. Rathbone .....	25
J. T. Brunson .....	1 00	Wm. Malone .....	50	Bell Deal .....	50
E. W. Emery .....	1 00	F. M. Miller .....	25	John Green .....	25
J. T. Russell .....	1 00	Lot Mendle .....	50	M. Miller .....	50
C. Smith .....	1 00	Green Burgess .....	25	Elizabeth Wilford .....	25
Amelie Hoag .....	1 00	Levi Keller .....	50	Edward Edwards .....	25
S. T. McGinnis .....	1 00	Alford E. Keller .....	50	W. M. Ting .....	20
Stephen Martin .....	1 00	Mary E. Wilson .....	25	George Cook .....	25
Parker McMillen .....	1 00	L. E. McMillen .....	25	Henry Cook .....	50
Elizie Parish .....	1 00	Cash .....	5 25	Willie Cook .....	10
S. Miller .....	1 00	B. Hay .....	50	Joseph Cook .....	25
Floy E. Cummins .....	1 00	J. B. Russell .....	50	Robert Cook .....	50
O. W. Cummins .....	1 00	Martha J. Colburn .....	50	Sarah Cook .....	05
M. Whittington .....	1 00	T. Alwood .....	50		
John Carter .....	1 00	S. E. Klink .....	25	Total .....	\$66 00
David Mendle .....	1 00	Mary E. Scritrer .....	50	Average per member .....	28
Clark Hill .....	1 25	N. E. Smith .....	25		

CHILLICOTHE AND ROME.—A. C. RICE, *Pastor*.

A. S. Proctor .....	\$20 00	M. R. Holloway .....	1 30	Meshie Scholes .....	1 00
Dr. E. H. Clapp .....	10 00	L. E. Holloway .....	1 30	R. Hughes .....	1 00
L. H. Thomas .....	5 00	J. F. Holloway .....	1 30	Julia Brown .....	1 00
S. G. Taylor .....	5 00	H. W. Holloway .....	1 00	Mrs. P. A. Pool .....	1 00
L. A. Boys .....	3 00	Edwin Holloway .....	1 30	Susan Crank .....	1 00
A. C. Price .....	3 00	Jennie Holloway .....	1 30	Sarah Kenzie .....	1 00
D. S. Powell .....	3 00	P. A. Clark .....	1 00	James H. Temple .....	1 00
A. E. Clapp .....	2 00	C. W. Ayling .....	1 00	F. Dennis .....	1 00
James Will .....	2 00	Anna S. Price .....	1 00	George Barnes .....	1 00
H. W. Miller .....	2 00	M. Price .....	1 00	John L. Kenner .....	1 00
Stephen Martin .....	2 00	A. Allen .....	1 00	W. P. McManamy .....	1 00
A. F. Pool .....	2 00	Reuben Smetzer .....	1 00	M. Washburne .....	1 00
Fannie Wilmot .....	2 00	Eliza A. Truitt .....	1 00	J. H. Hathaway .....	1 00
Thomas Martin .....	2 00	Mrs. Stowell .....	1 00	H. Holdman .....	1 00
S. S. Holloway .....	1 30	T. Ashworth .....	1 00	J. B. Westgate .....	1 00

## CHILLICOTHE AND ROME.—CONTINUED.

W. J. Baldwin .....	1 00	A. Gill.....	1 00	Sarah E. Nash.....	50
Ira F. Washburne.....	1 00	G. H. Clapp.....	1 00	Charles Seeger.....	50
J. Hutchison.....	1 00	Mary Smith.....	50	G. P. Gill.....	50
H. S. Howard.....	1 00	Leroy Nash.....	50	A friend.....	50
W. H. Lott .....	1 00	Ollie Wilnot .....	50	Lauris Lawson .....	50
J. D. Raston .....	1 00	S. A. Powell.....	50	Wm. Watson .....	50
Joe Fisher .....	1 00	Josephine Beebe.....	50	John Brodbeck.....	50
A friend.....	1 00	Martha Seruggs .....	50	W. J. Gill.....	50
S. Stowell.....	1 00	George Donnuth .....	50	Theodore Davis .....	50
Lizzie Brown.....	1 00	J. Hammett.....	50	A friend.....	25
Laura Will.....	1 00	P. T.....	50	Nellie Bromilow .....	25
Clara Will.....	1 00	G. W. Thayer.....	50	Mrs. Wilkinson .....	25
E. G. Proctor.....	1 00	Mrs. Brodbeck.....	50	E. McGronigle.....	25
A. E. Hicks.....	1 00	Mary Nicholson.....	50	Fanny Nicholson .....	25
C. Nicholson.....	1 00	Mrs. Mays.....	50	Cash.....	8 67
S. R. Hicks.....	1 00	Mrs. Lawson.....	50		
A. Taylor.....	1 00	Mary E. Nicholson.....	50	Total.....	\$139 25
Peter Perry.....	1 00	Lucita Watson.....	50	Average per member .....	1 58

MT. HEDDING CIRCUIT.—A. KELLER, *Pastor*.

Jesse Manock.....	\$1 00	Edgar Robinson.....	50	Daniel Hakes.....	50
Jacob Booth.....	1 00	Meal Wilkinson.....	50	Amos Reed.....	50
Mrs. Barker.....	1 00	Elijah Stowell.....	50	Mr. Seely.....	50
Mr. Barker.....	1 00	Mrs. Crady.....	50	Mrs. R. Comfort.....	50
Mrs. R. Keller.....	1 00	Mrs. Troxill.....	50	Mrs. S. Reed.....	25
Miss A. M. Keller.....	1 00	Mrs. Austin.....	50	Mrs. C. Cleveland .....	25
Miss M. A. Keller.....	1 00	Samuel Seely.....	1 00	Mrs. Calvin.....	25
Henry Chandler.....	1 00	David Shanc.....	1 00	Charles Grooin .....	25
Wm. Hopkins.....	1 00	Mrs. Ferguson.....	1 00	Wilson D. Carson .....	50
F. George Wills.....	1 00	Elijah Ferguson.....	1 00		
Reuben S. Damon.....	1 00	Friends of Missions.....	5 50	Total.....	\$26 80

WYOMING.—J. CAVETT, *Pastor*.

[No detailed report.]

Amount collected..... \$45 00 | Average per member ..... 40

WEATHERSFIELD CIRCUIT.—E. RANSOM, *Pastor*.

[No detailed report.]

Amount collected..... \$20 25 | Average per member ..... 20

GALVA.—J. E. RUTLEDGE, *Pastor*.

[No detailed report.]

Amount collected..... \$25 00 | Average per member ..... 19

VICTORIA CIRCUIT.—J. D. SMITH, *Pastor*.

Moses Robinson .....	\$5 00	Harrison Family.....	6 00	Mary H. Neal .....	2 00
J. D. Smith.....	3 00	E. T. Whitney.....	1 00	Hiram H. Low .....	2 00
Lizzie Smith.....	2 00	Amrose Foster.....	1 00	David Patty .....	5 00
S. S. Olmsted.....	3 00	Frederick Becker .....	1 00	Mary A. Main .....	5 00
James Johnson.....	3 00	J. A. Briten.....	1 00	A. S. Wisegarver .....	2 00
Augustus Wadale.....	3 00	John Morrison.....	1 00	Ellen Carran.....	2 00
George W. Marshall.....	3 00	Wm. D. Thomas.....	1 00	Kate Soyer.....	2 00
Diantha Hedstrum.....	1 00	Henry Freed.....	1 00	Jacob Hallenback.....	2 00
Luther Hedstrum.....	1 00	Rebecca Sornberger.....	1 00	D. B. Wisegarver.....	2 00
Harriet Wadale.....	2 00	Joanna Andrews.....	50	M. Riner.....	2 00
Mary Hubbell.....	2 00	Iand Suydam.....	50	Samantha Copps.....	1 00
Caroline Hefferman .....	2 00	J. Burns.....	1 00	Mary Riner.....	1 00
Sarah Burgess.....	2 00	G. H. Gains.....	1 00	Mr. Noule.....	25
Mr. Akin.....	2 00	J. Knapp.....	1 00	Mrs. Bull.....	50
Robert Arnold.....	2 00	Henry Files.....	4 00	C. Pease.....	50

## VICTORIA CIRCUIT.—CONTINUED.

James McGregory.....	1 00	James Cadwell.....	1 00	H. G. O. Wales.....	1 00
E. Riner.....	10	S. Wookey.....	1	C. W. Terwilliger.....	1
Wm. Ellsworth.....	1 00	Cornelia Wookey.....	1	Jacob Terwilliger.....	1
George Coon.....	1 00	Wm. Conner.....	1	J. W. Higgins.....	1
J. L. Jarnquin.....	1 00	Mary E. Ramsey.....	1	Eliza Scott.....	1
Manford Mosier.....	1 00	Maria Cadwell.....	1	Daniel Wooley.....	1
Isaac Wooley.....	1 00	Mary Weeks.....	5	Lydia Burneson.....	1
Seneca Mosier.....	1 00	Jacob Kerr.....	3	Jemima Copps.....	1
Sarah Mosier.....	1 50	Catharine Kerr.....	2	Hannah Wisegarver.....	1
Emily Jarnquin.....	1 00	Sarah G. Jarvis.....	2	Linda Hulick.....	1
James Thomas.....	1	Walter B. Tiffany.....	4	Moses Dubbs.....	2
Sarah A. Bothwell.....	1	B. F. Force.....	2	E. W. Stephens.....	3
Victoria Hubble.....	1	John Olmsted, sr.....	3	Ida Copps.....	30
Hannah E. Minard.....	1	George W. VanBuren.....	2	J. E. Herr.....	1 00
Catharine Johnson.....	1	Brigg Sornberger.....	2	Emily Herr.....	1
Phebe A. Harington.....	25	Henry B. Olmsted.....	2	R. McIlvary.....	1
M. J. Robinson.....	1 00	Nettie Whitney.....	1	B. Russell.....	1
Margaret Ellsworth.....	50	John W. Sornberger.....	1	Mrs. M. Knapp.....	25
M. J. Aten.....	1 00	Mary H. Cummings.....	2	Rev. S. M. Swanson.....	5 00
John Robinson.....	1	Addie Whitney.....	50	Rev. Dr. J. D. Smith.....	5
J. Hubble.....	1	Almira Clark.....	5 00	Mrs. J. S. Smith.....	5
G. Youngs.....	1	Harriet Berry.....	2	E. B. Pease.....	1
Hiram Thomas.....	1	Eliza Arnold.....	1	Nancy J. Smith.....	1
S. O. Mosier.....	1	John S. Garrett.....	3	Solomon Smith.....	50
Wm. P. Robinson.....	1	Ephraim Colman.....	2	T. R. Elliott.....	1 00
G. J. Coon.....	1	Frances Garrett.....	1	A. Elliott.....	50
S. P. Aldredge.....	1	Wm. Calhoun.....	2	F. M. Mosier.....	1 00
Levi Ray.....	50	George V. Suydam.....	5	G. Elliott.....	1
J. P. Cadwell.....	5 00	John S. Cherington.....	2	James L. Buck.....	2
H. B. Wolf.....	5	Sarah Wooley.....	2	Rev. E. D. Boyer.....	3
Abram Wolf.....	3	Lucy M. Pease.....	5	Margaret Mills.....	2
Louisa Wolf.....	1	F. M. Buckles.....	5		
Hannah Wookey.....	1	D. M. Mack.....	5	Total.....	\$255 65
John Temple.....	2	M. D. Wisegarver.....	2	Average per member.....	77

LAFAYETTE CIRCUIT.—H. TIFFANY, *Pastor*.

Martha A. Swank.....	\$20 00	J. Raymond.....	1 00	Z. Brown.....	1 00
Reuben Swank.....	5	Theodore Henry.....	1	Mary B. Clark.....	1
Perry Cole.....	5	Daniel Leigh.....	1	W. Hill.....	50
Rev. E. Bentley.....	5	Hiram Dwire.....	1	F. Jackson.....	50
Charles Pratt.....	5	W. C. Henry.....	1	W. Halsey.....	50
I. W. Pierce.....	5	J. B. Hawk.....	1	Lazetta Swank.....	50
Lewis Perry.....	4	W. H. Little.....	1	E. M. Raymond.....	50
Joseph H. Wilber.....	4	Jesse McKinstry.....	1	J. W. Pierson.....	50
Chloe Cole.....	4	E. Henly.....	1	Dell Raymond.....	50
John W. Clark.....	3	Mary Hazen.....	1	A. Falkner.....	50
George W. Hazen.....	3	Priscilla Cole.....	1	E. O. Raymond.....	50
Jane Jackson.....	2	Elizabeth Royd.....	1	Amanda Barr.....	50
James R. Henry.....	2	S. Smith.....	1	J. Cundiff.....	50
S. A. Munson.....	2	M. M. Pratt.....	1	James Martin.....	50
S. R. Hazen.....	2	Mattie Hildreth.....	1	Mrs. Potter.....	50
Eliza Ross.....	2	Susan Hawk.....	1	Mrs. Emerine.....	50
Walter Scott.....	2	D. L. Young.....	1	Mary Hester.....	50
Mrs. S. G. Reed.....	2	Andrew Kammer.....	1	Mrs. Donley.....	50
Charles Donner.....	2	S. Farr.....	1	Mrs. Pomeroy.....	50
Luther Fitch.....	2	I. Ives.....	1	Minerva Johnson.....	50
Mrs. J. Robins.....	2	J. Jones.....	1	Betsy Wilber.....	50
Charles Williams.....	1 50	Emery Buflin.....	1	Phebe Easton.....	50
Theodore Ridgway.....	1 50	David Fisher.....	1	C. H. Lightly.....	50
Mary J. Hewitt.....	1 50	Miss Kimmonth.....	1	Ann Hill.....	50
W. D. Cundiff.....	1 50	Mrs. D. Hurd.....	1	S. A. Clark.....	50
Joel R. Hendricks.....	1 50	Nancy Hester.....	1	Catharine Garner.....	50
E. J. Perry.....	1 50	George Potter.....	1	Barbara Williams.....	50
John Williams.....	1 25	Mrs. Lucinda Hymes.....	1	John Cotteral.....	50
Mr. Buflin.....	1 00	Oscar Tiffany.....	1	Charles Williams.....	50
James Swanks.....	1	J. M. Jones.....	1	George Scott.....	50
Wm. McKinstry.....	1	Luna Jackson.....	1	L. J. Hazen.....	25
George Leigh.....	1	Albert Jackson.....	1	Mrs. Ward.....	25
W. B. Price.....	1	John Hester.....	1	Jennie Malery.....	25
Hattie Hotchkiss.....	1	Nelson Grant.....	1	Willie Douglas.....	25
C. W. Young.....	1	Thomas Hester.....	1	Joseph Harrow.....	25
Mahala Young.....	1	A. Hill.....	1		
C. M. Swank.....	1	W. H. Glwitts.....	1	Total.....	\$160 50
R. M. Boyd.....	1	Ann Jones.....	1	Average per member.....	91 1/4
C. Swackhammer.....	1	Isabella Jones.....	1		

TOULON CIRCUIT.—B. C. DENNIS, *Pastor*.

D. Lowman.....	\$5 00	Sarah Colthar .....	1 00	Louis Lane.....	50
A. Christy .....	5	Benjamin O. Witter ..	1	Fred. Lane.....	50
Jonathan Cooley .....	5	Porter Finley.....	1	G. Hoffman.....	50
George L. Smith .....	3	Henry Teviss.....	1	Caroline Finley.....	50
Joseph S. Rist .....	3	Andrew Tull.....	1	Mary Finley.....	50
Hannah Rhodes.....	2	M. Graves.....	1	Jane Whitten .....	50
J. G. Armstrong.....	2	Margery Witter .....	1	Rachel Finley.....	50
B. F. Young.....	2	Hattie Witter .....	1	Eunice Hiner.....	50
W. P. Gulick.....	2	Bell Witter .....	1	A. H. Douglass.....	50
Levi Eckley.....	2	B. M. Dennis.....	1	Mr. Dumond.....	25
John Scott.....	2	E. M. Dennis.....	1	Mr. Trickle.....	25
John M. Cole.....	1	David Griffin.....	50	Sarah J. Eckley.....	25
D. W. Stimmell.....	1	Margaret J. Finley.....	50	Amanda Finch.....	25
Mr. Fouts.....	1	Mrs. Stimmel.....	50	Lydia J. Finch.....	25
A. J. Finley.....	1	Christiana Cole.....	50	Hannah Twiss.....	25
Peter F. Shirts.....	1	Eliza Myers.....	50	Rachel Finley.....	25
J. B. Witter .....	1	Luella Gulick.....	50	Osmon C. Dennis.....	10
Wm. S. Hiner.....	1	Jeremiah Demuth.....	50	Carrie B. Dennis.....	10
Betsey Hiner.....	1	John D. Gephart.....	50	Della Dennis.....	05
Elisha Taylor.....	1	Lewis Finch.....	50		
Robert M. Finley.....	1	George E. Witter.....	50	Total.....	\$70 00
John C. Eckley.....	1	Wm. H. Witter.....	50	Average per member	40
Mary Jane Eckley .....	1	James E. Finley.....	50		
John A. Colthar.....	1	Willis O. Finley.....	50		



## WENONA DISTRICT.

WENONA.—W. D. H. Young, *Pastor*.

R. A. Cowan .....	\$5 00	Artie Cowan .....	1 00	Ira Baldwin .....	25
H. H. Cowan .....	5 00	Mamie Cowan .....	1 00	E. A. Thompson .....	25
George Mouser .....	5 00	R. R. Jones .....	1 00	Helena Miller .....	15
John Coffman .....	5 00	John M. Thompson .....	1 00	Wenona S. S. ....	34 00
B. S. Hones .....	2 00	W. R. Phillips .....	50		
L. Z. Fowler .....	2 00	A. Sedon .....	50	Total .....	\$68 50
T. A. Hill .....	2 00	G. W. Clark .....	50	Average per member .....	43
M. T. Hedges .....	2 00	T. D. Thompson .....	50		

WENONA CIRCUIT.—G. B. SNEDAKER, *Pastor*.

Mrs. C. Springer .....	\$5 00	F. E. Brown .....	50	Wm. Page .....	50
Sarah E. Springer .....	2	M. E. McCowen .....	50	F. McCarty .....	50
Amelia Springer .....	2	Mary Wilson .....	50	W. M. Springer .....	50
Mrs. S. Clifford .....	1	A. D. Moore .....	50	Wm. Quaintance .....	50
Mrs. M. Simonson .....	1	H. B. Wilson .....	50	Daniel Swarts .....	50
Mrs. H. Woolfe .....	1	S. E. Lamburn .....	50	Wm. McCarty .....	50
Sue Woolfe .....	1	Abigail McCarty .....	50	H. Colvin .....	50
Thomas B. Kemp .....	1	Amanda Cusac .....	50	J. Buckenham .....	50
Wm. Kemp .....	1	Carrie E. Woolfe .....	50	P. Edwards .....	50
Wm. Evans .....	1	C. Quaintance .....	50	Wm. Turner .....	25
J. H. McCarty .....	1	Jennie Quaintance .....	50	Benjamin Lamburn .....	75
A. Axline .....	1	Catharine Kemp .....	25	D. W. Evans .....	25
M. G. Lamburn .....	1	S. Conoway .....	25	J. F. Evans .....	25
P. M. Woolfe .....	1	E. Evans .....	25	F. D. Evans .....	25
Wm. Swarts .....	1	Wm. More .....	50	Pres. Burgess .....	50
J. R. Simonson .....	1	Isaac Connoway .....	50	A. J. Bishop .....	50
Jacob Kemp .....	1	J. Parrott .....	50	Otis Burgess .....	50
S. D. Clifford .....	1	T. Axline .....	50	J. M. Brenn .....	50
D. Hall .....	1	T. D. Quaintance .....	50	J. W. Holton .....	50
Thomas Wilson .....	1	A. Brown .....	50	S. S.—Infant classes .....	5 69
Mary Champ .....	1	L. M. Quaintance .....	50	Juv'le " .....	5 60
F. J. Bishop .....	1	Wm. Cusac .....	50	Bible " .....	5 46
Mrs. Burgess .....	50	J. W. Axline .....	50	Total .....	\$— —
Jennie Fleming .....	25	J. Page .....	50	Average per member .....	70½
Rose Fleming .....	50	J. Millar .....	50		

TONICA.—J. W. STEWART, *Pastor*.

C. Kimball .....	\$10 00	G. W. Marley .....	2 00	C. Wiles .....	1 00
W. E. Foster .....	5 00	D. Countryman .....	2 00	J. Wiles .....	1 00
George Gee .....	5 00	Margaret Landis .....	2 00	F. Lininger .....	1 00
J. Armstrong .....	5 00	Melinda Curtis .....	2 00	W. H. Lester .....	1 00
A. B. Landis .....	5 00	John McDorman .....	2 00	Peter Jonson .....	1 00
O. Bassett .....	5 00	E. N. Weeden .....	2 00	J. W. Lininger .....	1 00
W. R. Kimball .....	5 00	George Burgess .....	2 00	J. Bassett .....	1 00
E. L. Kimball .....	5 00	J. W. Kimball .....	2 00	Mary Bassett .....	1 00
T. M. Kimball .....	5 00	C. B. Moffitt .....	2 00	Frances Casady .....	1 00
H. Collins .....	5 00	C. Talbot .....	2 00	T. Andrews .....	1 00
A. S. Whistner .....	5 00	John Humphries .....	2 00	Barbara Kuhn .....	1 00
S. B. Denning .....	5 00	Israel Jones .....	2 00	Helen Minor .....	1 00
Jacob Lininger .....	5 00	Mr. Hoxey .....	2 00	A. Cnrtis .....	1 00
J. W. Stewart .....	5 00	D. M. Culver .....	2 00	W. W. Wood .....	1 00
B. Bassett .....	3 00	Ellen Howard .....	2 00	L. Warren .....	1 00
E. Mathis .....	3 00	Mr. Fulner .....	2 00	G. Landis .....	1 00

## TONICA.—CONTINUED.

E. W. Wood.....	3 00	J. Carey.....	1 00	G. Howard.....	1 00
Israel Packard.....	3 00	D. R. McDonald.....	1 00	Maria Hetrick.....	1 00
D. Kipp.....	2 50	L. Daniels.....	1 00	N. H. Buck.....	1 00
C. Glascock.....	2 50	Mattie Landis.....	1 00	L. McAllen.....	1 00
Sarah Swift.....	2 00	Sarah Kimball.....	1 00	C. Clark.....	50
Wm. Chamberlain.....	2 00	D. Leopard.....	1 00	T. Howard.....	50
J. P. Hoover.....	2 00	Mr. Rogers.....	1 00	Cash coll.....	5 00
Margaret Ewing.....	2 00	S. Denning.....	1 00	Tonica S. S.....	4 00
George Shelton.....	2 00	A. Going.....	1 00	Cash.....	2 50
A. Whistner.....	1 00	Bro. Packard.....	1 00		
C. Flint.....	1 00	Lizzie Cain.....	1 00	Total.....	\$183 50
J. Denning.....	1 00	E. J. Twichel.....	1 00	Average per member.....	1 05
J. L. Denning.....	1 00	N. S. Greenman.....	1 00		

MAGNOLIA.—A. R. TULLIS, *Pastor*.

[No detailed report.]

Amount collected..... \$52 00 | Average per member ..... 81

MARSHALL CIRCUIT.—F. R. BOGGESE, *Pastor*.

Rev. A. Kerriek.....	\$5 00	T. Fleming.....	1 00	Wesley Clark.....	50
Timothy Owen.....	5 00	Dr. Cary.....	1 00	Melven Hull.....	50
J. R. Hiff.....	5 00	T. Adams.....	1 00	G. A. Markell.....	50
Isaac Hull.....	2 00	S. Hackney.....	1 00	Mrs. Combs.....	50
A. Combs.....	2 00	Mrs. N. Kerriek.....	1 00	J. B. Gordon.....	50
G. Hollenbeck.....	2 00	Margaret Hollenbeck.....	1 00	Mrs. Winstear.....	50
Rev. S. P. Ogle.....	5 00	Wm. Watt.....	1 00	N. G. Henthorn.....	50
David Riffe.....	1 00	Mrs. Watt.....	1 00	J. P. Henthorn.....	50
I. H. Hull.....	1 00	Allen Kaedy.....	1 00	Wm. White.....	50
Sarah Hull.....	1 00	Father Fleming.....	1 00	J. White.....	50
E. L. Hull.....	1 00	Milton Hull.....	1 00	Mrs. Dr. Cary.....	50
Hannah Boys.....	1 00	Sarah Hull.....	1 00	H. B. Barnes.....	50
Mattie Boys.....	1 00	Edward Riffe.....	1 00	L. Winstear.....	50
James Caton.....	1 00	James Buskirk.....	1 00	Bro. Asa.....	50
J. W. Combs.....	1 00	J. M. Hiff.....	1 00	Lucinda Riffe.....	25
Wm. Erwin.....	1 00	David Erwine.....	1 00	Phebe Combs.....	25
Lewis Younger.....	1 00	Mary Kate Boggess.....	1 00	A friend.....	50
N. Watt.....	1 00	R. A. Boggess.....	1 00		
Mrs. N. Watt.....	1 00	Ruth Riffe.....	50	Total.....	\$63 00
S. Rodgers.....	1 00	Robert Barton.....	50	Average per member.....	42

LACON.—J. W. HANEY, *Pastor*.

James Hall.....	\$5 00	I. T. Smith.....	1 00	Harvey Wilson.....	50
Henry L. Crane.....	2 00	Thos. & Charlie Smith.....	50	Ellhu Francis.....	50
Mrs. C. K. Rogers.....	1 00	Mary Ebersoll.....	1 00	Ellis Francis.....	50
Mrs. E. H. Jones.....	1 00	Mary & F. A. Smith.....	75	Emeline Francis.....	50
Jeremiah Trone.....	1 00	Ella Garrigus.....	50	Rachel Miller.....	50
Elizabeth Trone.....	1 00	A. S. McKinney.....	50	Mary A. Kidd.....	50
Julia Crane.....	1 00	Courtland McMurtrie.....	1 00	S. R. Kidd.....	50
James Winters.....	1 00	Rebecca Kidd.....	1 00	M. A. Scarborough.....	50
Clinton Wright.....	1 00	C. C. Gilbert.....	1 00	Maggie Crane.....	50
Martha Collier.....	1 00	Sister Whittles.....	50	Cash.....	1 00
E. Clark.....	1 00	Brother Reddon.....	50		
Catharine Reeder.....	1 00	A. Sieherean.....	50	Total.....	\$31 25

HENNEPIN.—A. C. FRICK, *Pastor*.

David Markley.....	\$10 00	Sarah McCarty.....	2 00	Mrs. Mullen.....	50
Mary R. Markley.....	10 00	Isaac Porter.....	5 00	J. P. Geberick.....	50
Lewis E. Skeel.....	5 00	E. T. Osborn.....	1 00	Mary Cassen.....	50
Nancy Skeel.....	5 00	C. N. Waugh.....	1 00	John White.....	50
Moses Kimble.....	5 00	Mrs. Davis.....	1 00	H. H. Carr.....	50
George Mowbray.....	2 00	Joseph Wilson.....	1 00	Hiram White.....	1 00
Thomas Shephard.....	2 00	Thomas Stevens.....	1 00	J. Hartentower.....	50
Martha Parsons.....	7 30	C. Boduner.....	1 00	Berdel Simpson.....	50
S. Nash.....	2 00	John Lamen.....	1 00	Anna Powell.....	50
William Allen.....	3 00	Cynthia Durley.....	1 00	Bell Porter.....	50

## HENNEPIN.—CONTINUED.

Kate Stevens.....	50	Mrs. A. C. Frick and		Lorenza Noyes.....	50
Jacob Forney.....	50	husband.....	5 00	Africa H. Turner.....	50
Martha Manihen.....	50	Frank S. Frick.....	1 00	William Read.....	1 00
Jennie Kimble.....	50	Ralph W. Frick.....	1 00	Elean Unthank.....	1 00
William Smith.....	50	The Babe.....	1 00	Charles Pearce.....	25
H. Mortimer.....	25	Mary Ann Patterson..	25	Henry L. White.....	50
Anna Sneetaker.....	25	Publiccollection.....	15 50		
Thomas W. Smith.....	25	Maria Fairfield.....	1 00	Total.....	\$105 05
John M. Stouffer.....	1 00	Phebe Stouffer.....	50	Average per member	1 23¼

LASALLE.—M. L. HANEY, *Pastor*.

[No detailed report.]

Amount collected..... \$41 00 | Average per member ..... 60

UTICA CIRCUIT.—A. J. JONES, *Pastor*.

D. L. Clark.....	\$1 00	J. Hess.....	2 00	Joseph Blaylock.....	25
Catharine Webb.....	50	Samuel Lee.....	50	A. Gray.....	50
Willie Webb.....	50	Thomas Perry.....	1 00	C. Brown.....	25
Polly Fullerton.....	25	Lockwood.....	50	John W. Hart, jr.....	25
Elizabeth McColough	1 00	J. Mackintire.....	25	F. Turner.....	50
Wm. Forth.....	25	Cash.....	25	Henry Miller.....	30
Friends.....	35	Lovina Crosier.....	1 00	Ellen M. Gray.....	25
Pruella Heth.....	25	Martin Reynolds.....	2 25	Cash.....	35
Carrie Lovell.....	15	Joseph Reynolds.....	20	A. J. Jones.....	1 70
A. Boggs.....	50	J. W. Hart.....	50	From Franklin.....	6 25
E. M. Holland.....	2 00	John Rogers.....	20		
L. Shipman.....	1 00	A friend.....	50	Total.....	\$25 00
Wesley Morse.....	1 00	W. C. Monroe.....	1 00	Average per member	50
Willis Fullerton.....	1 00				

SOUTH OTTAWA.—N. H. BUCK, *Pastor*.

[No collection.]

WAUPECAN CIRCUIT.—S. HART, *Pastor*.

Lydia Burr.....	\$1 25	Mary E. Cooper.....	1 00	George Hollenlock.....	50
L. Mechem.....	1 00	Mrs. W. Curtis.....	50	J. M. Frink.....	50
W. Haymen.....	1 00	Mrs. S. Cochran.....	10	John Haymond.....	50
Perry Goss.....	1 00	Theo. B. Granby.....	1 00	Albert Hollenlock.....	50
Jacob Hon.....	1 00	S. Cleal.....	50	M. J. Porter.....	50
W. Kiner.....	1 00	Isac Burr.....	50	Lydia Hinchman.....	50
A. B. Prouty.....	1 00	Dr. Pierce.....	50	J. B. Simson.....	25
E. D. Carr.....	1 00	H. Rickards.....	50	M. J. Rickards.....	25
J. S. Stevens.....	1 00	H. Burr.....	50	J. Budd.....	25
S. Hart.....	1 00	Harvey Burr.....	50	Thos. Haymon.....	25
A. Loyd.....	1 00	D. S. Martin.....	50	J. R. Rickards.....	25
Wm. Cooper.....	1 00	J. W. Rickards.....	50	J. Iriglish.....	25
L. H. Tildon.....	1 00	D. Hull.....	50	Mrs. Irvins.....	25
J. E. Willis.....	1 00	Wm. Bullis.....	50		
F. J. Patten.....	1 00	J. J. Osbin.....	50	Total.....	\$34 00
Jane G. Curtis.....	1 00	W. Foster.....	50	Average per member	47
A. B. Cooper.....	1 00	D. S. Burbig.....	50		

NEW MICHIGAN CIRCUIT.—A. G. TURNER, *Pastor*.

W. Cornell.....	\$2 00	R. N. McIntosh.....	1 00	M. Barnes.....	1 00
A. Rucker.....	1 00	P. J. Norton.....	1 00	J. W. Connet.....	50
James Gourley.....	1 00	H. Rumery.....	1 00	T. W. Coe.....	50
W. Gamblin.....	1 00	H. McIntosh.....	1 00	B. W. Holby.....	50
J. Allen.....	50	A. G. Turner.....	2 00	J. Lundy.....	25
W. Wellman.....	50	E. Norton.....	1 00	J. H. Hays.....	50
W. Bowen.....	25	T. H. Blair.....	25	R. Hays.....	50
W. Hensted.....	60	Mary Coe.....	1 00	G. Traney.....	50
C. Traver.....	35	A. D. Jones.....	2 00	C. Shaw.....	50
Abel Gourley.....	25	Oliver Gower.....	50	E. Dunbar.....	1 00
J. B. Connelly.....	25	M. Quent.....	50	H. Buck.....	25

## NEW MICHIGAN.—CONTINUED.

A. Mason.....	25	B. A. Gower .....	50	J. Longnecker.....	50
M. Rucker .....	25	Susan Norton.....	2 00	S. Gamblen.....	25
P. Rucker.....	25	John Gower .....	2 00	Cash .....	7 70
Olanda Starkey .....	30	Moses Rumery .....	1 00		
D. Mason.....	25	H. L. Connet.....	1 00	Total.....	\$44 20
Tillie Rumery.....	1 00	F. Hoobler.....	50	Average per member	30
H. Dice.....	1 00	C. Young.....	50		

READING CIRCUIT.—L. SPRINGER, *Pastor*.

L. Springer.....	\$10 00	R. J. Oaks.....	1 00	A. M. Whiteley.....	50
Daniel Barickman, sr	2 00	Mrs. Dikes .....	1 00	C. Argubright .....	50
E. L. Wheeler .....	2 00	T. D. Culter.....	60	M. E. Heikes .....	50
Jessie McElfresh .....	2 00	R. Ostrander.....	50	Loyd Wright.....	50
Mary Barickman.....	2 00	C. G. Wilson.....	50	Lydia Dikes.....	50
Prudie Barickman.....	1 00	S. Berry.....	50	Sarah H. Swift.....	50
Dr. Van Valkenburg ..	1 10	Maria Anderson.....	50	Charlie Barickman.....	30
Wm. Trumbell .....	1 00	Daniel Barickman.....	50	James Gilbroth.....	25
L. Neal.....	1 00	John Bailey.....	50	James Griffin.....	25
S. J. Ostrander.....	1 00	Walter D. Pratt .....	50	Carrie Barickman.....	20
C. Hageman.....	1 00	C. Pratt.....	50	Charlie Higbee .....	13
H. Hageman.....	1 00	Mary Ewett.....	50	Ettie Higbee.....	13
Benj. Barickman.....	1 00	Wm. Dicus.....	50	Eddie Higbee.....	11
Samuel Higbee .....	1 00	Louisa Beaver.....	50	Louie Higbee.....	03
Sarah Higbee.....	1 00	J. Argubright.....	50	Cash .....	2 90
Benj. Schackelton.....	1 00	Robert Swift.....	50		
Daniel Reed .....	1 00	J. W. Argubright.....	50	Total.....	\$50 00
Margaret Mortland ..	1 00	Jesse Bailey.....	50	Average per member	77
Samuel Swihart.....	1 00	F. A. Whiteley.....	50		

## MINONK—(Supplied.)

[No collection.]

## ONARGA DISTRICT.

ONARGA.—J. B. CRAIG, *Pastor.*

Collected as follows:					
Bell Cumming.....	\$24 75	Maria Pangborn.....	9 00	Gussie Clark.....	14 25
Ella Harper.....	8 00	Mary A. Hinckly .....	15 65		
Linnie Wilson.....	12 72	Anna VanNest.....	15 00	Total.....	\$99 87
				Average per member.....	51

FAIRBURY.—S. G. HAVERMALE, *Pastor.*

[No detailed report.]

Amount collected..... \$40 00 | Average per member..... 20

DWIGHT.—E. D. HALL, *Pastor.*

[No detailed report.]

Amount collected..... \$80 00 | Average per member..... \$1 14½

WATSEKA CIRCUIT.—W. A. CUMMING, *Pastor.*

Rev. W. A. Cumming	\$10 00	Eli Holmes.....	1 00	James Christman.....	50
Rev. P. T. Rhodes.....	5 00	J. E. Oppy.....	1 00	Susan Bicknell.....	50
Thomas Peacock.....	5 00	P. F. Moore.....	1 00	John Downey.....	25
Mrs. K. A. Rhodes.....	5 00	J. L. Bailey, jr.....	1 00	Susannah Opp.....	25
Rev. G. Edinger.....	1 00	Barton Bishop.....	1 00	Jennie Charleson.....	25
Nelson A. Atwood.....	1 00	E. R. Moore.....	1 00	Jennie Moore.....	25
John Empe.....	1 00	Mrs. Jacobs.....	50	Mrs. Shesler.....	25
H. H. Alter.....	1 00	Mary Rhodes.....	50	Nelson Cavitt.....	25
Mrs. T. Wade.....	1 00	Jacob Fisher.....	50	Mrs. E. Knight.....	25
Mrs. Sheridan.....	1 00	Mrs. Donovan.....	50	M. H. Rutus.....	25
Mrs. Peacock.....	1 00	Wm. H. Blodget.....	50		
Miss Kelsey.....	1 00	Wm. J. Jones.....	50	Total.....	\$50 00
Daniel Fry.....	1 00	John Bradrick.....	50	Average per member.....	45½
Samuel McConnell.....	1 00	Wm. D. James.....	50		
George Bailey.....	1 00	Frank Robertson.....	50		

ODELL.—T. J. W. SULLIVAN, *Pastor.*

[No detailed report.]

Amount collected..... \$29 25 | Average per member..... 29

CHATSWORTH.—J. P. FORSYTH, *Pastor.*

Rev. F. Felker.....	\$20 00	Carrie Powley.....	1 00	Jane Riley.....	50
Rev. Wm. Hogaboom.....	5 00	Thomas Holmes.....	1 00	I. W. Beach.....	50
W. H. Adams.....	5 00	Mrs. G. A. Goldsmith.....	1 00	H. E. Dart.....	1 00
Maria G. Adams.....	5 00	Mr. Durham.....	1 00	George F. Dart.....	1 00
Rev. J. P. Forsyth.....	5 00	Mrs. M. A. Jennings.....	50	Mrs. H. E. Dart.....	50
J. J. Krack.....	5 00	Delphia Krack.....	50	R. L. Dart.....	50
John Anderson.....	5 00	Tillson Jennings.....	50	C. H. Coan.....	1 00
Mrs. R. Dersham.....	2 00	Jennie B. Adams.....	1 00	D. L. Pratt.....	1 00
Mrs. S. R. Nims.....	2 00	John M. Gentry.....	1 00	Wm. Marr.....	1 00
S. P. Wheaton.....	2 00	Alaska Hogaboom.....	1 00	George Atkinson.....	75
L. Houseworth.....	2 00	George C. Hogaboom.....	1 00	D. Martin.....	50
S. M. Jennings.....	2 00	Miss M. A. Cranford.....	50	F. Felker.....	50
Julia A. Hogaboom.....	1 00	Charles Stacker.....	1 00	C. E. Pearson.....	1 00
Mark Krack.....	1 00	James Williams.....	1 00	Mrs. J. A. Esty.....	1 00
L. T. Larned.....	1 00	Thomas Riley.....	1 00	Mrs. E. J. Larned.....	1 00

## CHATSWORTH.—CONTINUED.

Cecelia Dwier.....	1 00	Mrs. L. Galbraith.....	1 00	M. Mathews.....	1 00
M. A. Polk.....	50	S. A. Hoyt.....	1 00	Ella Henderson.....	1 00
Oliver Mills.....	1 00	John Wallace.....	1 50	S. A. Stoddard.....	1 00
James Sage.....	1 00	Mary E. Wallace.....	1 00	Nancy Stoddard.....	1 00
David Casteter.....	50	Joel R. Straun.....	1 00	Nannie Stoddard.....	1 00
Henry Simpson.....	50	Mrs. N. Wilson.....	1 00	W. Hall.....	50
Sarah J. Wood.....	1 00	R. Dancy.....	1 00	Mrs. Vreeland.....	50
John Francis.....	1 00	Mrs. E. H. Higgins.....	1 00	Miss M. K. Scofield.....	1 00
Margaret Francis.....	1 00	G. C. Burton.....	1 00	L. B. Chattle.....	1 00
J. G. Francis.....	1 00	M. Krack.....	1 03	Mary Chattle.....	1 00
W. W. Francis.....	1 00	M. Chapman.....	1 00	J. C. Ayers.....	1 00
J. S. Francis.....	1 00	C. B. Willer.....	1 00	Daniel Pearce.....	1 00
Henry Ulbright.....	1 00	Mrs. A. M. Smith.....	50	Rev. David Pearce.....	2 00
Mary J. Ulbright.....	1 00	B. Smith.....	50	G. C. Whitney.....	1 00
Joseph Vanfoson.....	50	S. H. Cooper.....	50	C. D. Peck.....	1 00
E. R. Francis.....	50	John R. Wallace.....	50	James Brittin.....	50
W. H. Francis.....	50	Martin Watson.....	50	Miss B. Marr.....	50
Albert Francis.....	50	W. Chapin.....	2 00	John Pierce.....	50
Emma J. Francis.....	50	John McElhiney.....	1 00	Ellen Flora.....	50
Lydia E. Francis.....	50	J. McElhiney.....	1 00	L. Chapin.....	1 00
Wm. Cook.....	50	J. Hirie.....	1 00	T. L. Mathews.....	1 00
R. A. Hogaboom.....	50	H. Dalton.....	1 00	Sunday School.....	7 00
Mrs. Mary Cook.....	50	M. Wheeler.....	1 00	Cash in small sums.....	8 47
Mrs. E. C. Gillum.....	1 00	E. David.....	1 00	Total.....	\$170 00
Mrs. A. M. Kennedy.....	1 75	F. Stafford.....	2 00	Average per member.....	1 21
Mrs. R. E. Earl.....	1 00	Jennie Grey.....	2 00		

UNION HILL CIRCUIT.—W. M. COLLINS, *Pastor*.

Gardner Class.....	\$20 00	Tildon.....	5 30	Evans.....	2 50
Browns.....	13 00	Essex.....	3 50		
South Pilot.....	10 50	Union Hill.....	2 65	Total.....	\$66 55
Summit.....	6 55	Broughton.....	2 35	Average per member.....	34¼

SHELDON CIRCUIT.—J. B. DILLE, *Pastor*.

[No detailed report.]

Amount collected.....	\$33 60	Average per member.....	21
-----------------------	---------	-------------------------	----

KANKAKEE CIRCUIT.—D. H. KRIDLER, *Pastor*.

Rev. D. H. Kridler.....	\$1 00	Michael Kern.....	1 00	Elizabeth Henry.....	50
Miss M. M. Kridler.....	1 00	Aaron Sheffler.....	1 00	Melissa Sutherland.....	50
Charles Hallock.....	1 00	Elizabeth P. Sheffler.....	1 00	Julia Sutherland.....	25
Harriet Hallock.....	1 00	David Scott.....	1 00	Laura Sutherland.....	25
Fanny Hallock.....	1 00	Mrs. McLane.....	50	Lydia J. Brainard.....	50
J. T. Smith.....	1 00	Cyrus Sexton.....	1 00	Moses Warner.....	50
Caroline Smith.....	50	Barton Brainard.....	1 00	Robert Scott.....	25
John Fundy.....	1 00	H. C. Paddock.....	1 00	Clarke Scott.....	25
John Hurtz.....	1 00	P. VanVaughenburg.....	1 00	Alice Scott.....	25
Alonza Hyatt.....	1 00	M. F. Obright.....	50	Eliza Pusey.....	25
Sarah Hyatt.....	1 00	John Michael.....	50	Sarah Orwig.....	25
Samuel Gray.....	1 00	F. Wickens.....	50	Alexander Scott.....	10
Daniel Young.....	1 00	Sarah Michaels.....	50	Alice Brainard.....	10
N. S. Chatfield.....	1 00	Christian Gras.....	50	Mary Warner.....	1 00
Edward Chatfield.....	1 00	George Sheffler.....	50		
M. P. Chatfield.....	1 00	William Badger.....	50	Total.....	\$38 00
John Fundy.....	1 00	A. B. Henry.....	50	Average per member.....	71
John McLane.....	1 00	Peter Kern.....	50		
W. Hawker.....	1 00	Eliza Lash.....	50		

SOUTH FAIRBURY CIRCUIT.—H. H. CROSIER, *Pastor*.

H. H. Crosier.....	\$5 00	C. Freshcorn.....	1 25	J. W. Hay.....	1 00
J. C. Crosier.....	5 00	T. Davis.....	1 00	Samuel Willhorn.....	1 00
D. S. Crum.....	5 00	S. Willhour.....	1 00	J. P. Decker.....	1 00
Rev. Z. Johnson.....	2 00	D. Coen.....	1 00	M. Gress.....	1 00
M. A. Campbell.....	2 00	J. R. Crum.....	1 00	F. Freshcorn.....	50
B. F. Crabb.....	2 00	S. Willhour.....	1 00	G. Lawrence.....	50
Rev. G. W. Freshcorn.....	1 25	J. W. McOlin.....	1 00	C. E. Freshcorn.....	50

## SOUTH FAIRBURY.—CONTINUED.

Fanny Freshcorn .....	50	R. M. Lamfeat.....	1 00	M. A. Westervelt.....	1 00
E. Davis.....	50	H. Thomas.....	50	Mrs. Amsley.....	1 00
M. Freshcorn.....	50	B. Carpenter.....	50	T. Sutton.....	1 00
W. Stetzler.....	50	W. Eyer.....	35	L. Burger.....	1 00
H. Willhour.....	50	T. Eyer.....	10	E. Westervelt.....	1 00
S. Willhour.....	50	F. Eiklor.....	50	J. Olm.....	1 00
J. W. Freshcorn.....	50	I. Moore.....	1 00	J. Hanks.....	1 00
R. F. Fitch.....	5 00	F. Moore.....	1 00	M. J. Wade.....	50
G. M. Thomas.....	3 00	J. Cumson.....	1 00	S. Veach.....	50
J. Straises.....	1 50	J. B. Maxwell.....	50		
Wm. Eiklor.....	1 00	J. R. Maxwell.....	50	Total.....	\$75 95
M. M. Strait.....	1 00	J. Davis.....	5 00	Average per member	54
H. Thomas.....	1 00	J. Banta.....	1 00		
J. Eiklor.....	1 00	J. Westervelt.....	3 00		

MAZON CIRCUIT.—A. S. ATHERTON, *Pastor*.

Mazon Appointment..	\$13 05	John Davis.....	25	Alexander Trotter.....	50
G. H. Scott.....	1 00	Mary E. Ferris.....	1 00	J. D. Prestou.....	25
J. A. Fikes.....	1 00	Martin Becker.....	25	Joseph Thomas.....	50
Henry Welch.....	1 00	D. D. Morris.....	50	R. Dudgeon.....	50
Mary Adams.....	50	Geo. Smith.....	1 00	Theodore Dudgeon.....	25
M. P. Atwood.....	50	John W. Evans.....	50	Cash.....	1 00
Cathern Hodge.....	1 00	James Markhouse.....	25	Lewis Jones.....	25
E. Young.....	50	Ichabod Pope.....	25	Edward Robinson.....	25
J. Adams.....	50	Alex. Porter.....	25	Elvin Robinson.....	25
D. B. Bartholie.....	25	Lewis Jones.....	25	Elder Lane.....	1 00
O. S. Staley.....	1 00	W. S. Morris.....	25	Maria Becker.....	25
M. McLane.....	50	David Layman.....	25	Mrs. Huston.....	15
Mary E. Fikes.....	20	Samuel Morris.....	25	Robert Huston, Jr.....	50
Edith Rogers.....	10	David Hughs.....	1 00	Mrs. Jones.....	25
Mary Adams.....	25	A. Ferris.....	1 00	Margaret Morris.....	25
Magdalene McLane.....	50	Jane Elias.....	25	Sarah Layman.....	25
Rev. T. Hodge.....	1 20	J. W. Riding.....	1 00	Cathern Watson.....	25
O. P. Augustine.....	1 00	Jacob Pitzer.....	1 00	Mrs. Shields.....	25
J. W. Augustine.....	50	E. W. Hume.....	1 00	David Phillips.....	50
O. W. Augustine.....	25	Jane Cook.....	1 00	Mary A. Morris.....	50
E. I. Augustine.....	25	Morgan Button.....	50	H. Cassingham.....	1 00
A. A. Augustine.....	25	I. H. Crellin.....	50	A. C. Johnson.....	1 00
John Buncie.....	40	Mary Foster.....	50		
A. Watson.....	50	Stranger.....	25	Total.....	\$ 50 00
Muu. Pumill.....	25	H. F. Robinson.....	50	Average per member	50

CHEBANSE.—A. G. GOODSPEED, *Pastor*.

[No detailed report.]

Amount collected..... \$1 00 | Average per member..... 15

ASH GROVE.—L. S. KITCHENS, *Pastor*.

[Detailed report could not be deciphered.]

Sugar Creek class.....	\$7 00	Wesley Chapel class	11 75	Total.....	\$43 00
Milford ".....	4 05	North Prairie "	6 75	Average per member	25
Ash Grove ".....	14 05				

LODA—(Supplied.)

[No detailed report.]

Amount collected..... \$52 00 | Average per member..... 51

ASHKUM.—CHARLES DAVID, *Pastor*.

Charles David.....	\$1 50	J. C. Sturdevant.....	1 00	Almira Pierce.....	1 00
Alvira David.....	1 50	E. H. Long.....	1 00	Robert Carson.....	1 00
S. Harris.....	1 00	Olive Pierce.....	1 00	H. M. George.....	50

## ASHKUM.—CONTINUED.

C. E. Bessy.....	50	Lizzie Webster.....	50	Bell Lowery.....	25
Joseph Bessy.....	50	Wm. Mellon.....	50	P. A. Benjamin.....	25
Gaits Bessy.....	50	A. S. Cook.....	50	C. Davis.....	25
James Davis.....	50	M. J. Padley.....	50	Hannah Larden.....	25
R. B. Shelp.....	50	C. Mead.....	20	Margaret Francis.....	20
E. M. Sheldon.....	50	M. M. Mead.....	25	H. Byers.....	10
J. Sheldon.....	50	S. M. Packard.....	25	L. H. Sheldon.....	10
H. P. Smith.....	50	James Cloke.....	10	C. Cook.....	10
Wm. Scott.....	50	Thomas Williams.....	25	Carrie Sheldon.....	00
D. B. Cook.....	50	Y. Graham.....	25	James C. Sturdevant.....	05
S. Cook.....	50	George Woods.....	25	J. M. Calkins.....	1 00
John Webster.....	1 00	C. Davis.....	25	Newel Calkins.....	50
John Lyman.....	50	Allie George.....	25	Adelaide Calkins.....	25
Violetta Boswell.....	50	Cytheria Williams.....	25	Robert Webster.....	50
L. A. Benjamin.....	50	J. O. Shelp.....	25	George Gibson.....	50
S. Williams.....	50	B. Lambhead.....	25		
Jessie Moore.....	50	J. Shelp.....	25	Total.....	\$30 60
Ora Benson.....	75	John Wright.....	25	Average per member.....	35½
N. Williams.....	50	Emeline Harris.....	25		
C. Anderson.....	50	L. McWain.....	25		

## AROMA.—(Supplied.)

{No collection.}

NORTH FAIRBURY CIRCUIT.—JOHN HUSTON, *Pastor*.

John McDowell.....	\$5 00	Mrs. Wapels.....	1 00	John Green.....	1 00
James McDowell.....	5 00	Mrs. C. Tanner.....	1 00	Mrs. M. J. Russell.....	1 50
E. B. Pitus.....	3 00	Mrs. Jones.....	1 00	G. Lam.....	1 00
John Virgin.....	2 00	Mrs. Risen.....	1 00	S. P. Garner.....	1 00
W. G. Patton.....	1 00	Mrs. Dryer.....	1 00	Alfred Rough.....	1 00
A. G. Moore.....	1 00	Mrs. L. Tucker.....	1 00	A. L. Russell.....	50
Mrs. M. Pitus.....	1 00	Sophia Peek.....	50	S. C. Russell.....	50
E. J. McDowell.....	1 00	Sarah Tanner.....	50	Miss S. S. Green.....	50
Hannah Moore.....	1 00	Ellen Banker.....	50	Samuel Bound.....	50
Jane Virgin.....	1 00	Alex. Carson.....	50	John Rough.....	50
Mahala Ward.....	1 00	Emma Hutchinson.....	50	Wm. Huggins.....	1 00
Mattie Ward.....	50	Alles Brant.....	50	Geo. Parker.....	50
A. H. Stallcup.....	50	Emma Tanner.....	50	J. Cotrell.....	50
Mrs. H. Johnson.....	50	Maggie Johnson.....	50	S. Warren.....	25
J. L. Crull.....	50	Bell Bodley.....	50	O. Sanford.....	2 00
C. Grassal.....	50	Isaac Wilson.....	5 00	J. F. Gunning.....	2 00
James Tanner.....	2 00	Oscar Hepner.....	3 00	James Sackett.....	1 00
R. B. Foster.....	2 00	W. B. Veach.....	1 00	Alfred Glaisce.....	1 00
Mrs. L. Tanner.....	2 00	Isaac Titus.....	1 00	James Fellers.....	50
I. S. Tucker.....	1 00	Mary A. Titus.....	1 00	S. L. Glaisce.....	1 00
Gideon Hutchinson.....	1 00	Mrs. L. G. Hurdle.....	1 00	Wm. Read.....	50
J. Wilson.....	1 00	John Dragoo.....	1 00	Mrs. Ursula Sackett.....	50
John Linscott.....	1 00	Sarah Hepner.....	1 00	Polly Burrow.....	50
Mrs. Bodley.....	1 00	John Veach.....	1 00		
J. C. Butaw.....	1 00	W. B. Tucker.....	1 00	Total.....	\$83 75
Mary Watson.....	1 00	Ruth A. Carter.....	50	Average per member.....	91



## WENONA DISTRICT.

WENONA.—W. D. H. YOUNG, *Pastor*.

R. A. Cowan .....	\$5 00	Artie Cowan .....	1 00	Ira Baldwin .....	25
H. H. Cowan .....	5 00	Mamie Cowan .....	1 00	E. A. Thompson .....	25
George Mouser .....	5 00	R. R. Jones .....	1 00	Helena Miller .....	15
John Coffman .....	5 00	John M. Thompson .....	1 00	Wenona S. S. ....	34 00
B. S. Hones .....	2 00	W. R. Phillips .....	50		
L. Z. Fowler .....	2 00	A. Sedon .....	50	Total .....	\$68 50
T. A. Hill .....	2 00	G. W. Clark .....	50	Average per member	43
M. T. Hedges .....	2 00	T. D. Thompson .....	50		

WENONA CIRCUIT.—G. B. SNEDAKER, *Pastor*.

Mrs. C. Springer .....	\$5 00	E. E. Brown .....	50	Wm. Page .....	50
Sarah E. Springer .....	2	M. E. McCowen .....	50	F. McCarty .....	50
Amelia Springer .....	2	Mary Wilson .....	50	W. M. Springer .....	50
Mrs. S. Clifford .....	1	A. D. Moore .....	50	Wm. Quaintance .....	50
Mrs. M. Simonson .....	1	H. B. Wilson .....	50	Daniel Swarts .....	50
Mrs. H. Woolfe .....	1	S. E. Lamburn .....	50	Wm. McCarty .....	50
Sue Woolfe .....	1	Abigail McCarty .....	50	H. Colvin .....	50
Thomas B. Kemp .....	1	Amanda Cusac .....	50	J. Buckenham .....	50
Wm. Kemp .....	1	Carrie E. Woolfe .....	50	P. Edwards .....	50
Wm. Evans .....	1	C. Quaintance .....	50	Wm. Turner .....	25
J. H. McCarty .....	1	Jennie Quaintance .....	50	Benjamin Lamburn .....	75
A. Axline .....	1	Catharine Kemp .....	25	D. W. Evans .....	25
M. G. Lamburn .....	1	S. Conoway .....	25	J. F. Evans .....	25
P. M. Woolfe .....	1	E. Evans .....	25	F. D. Evans .....	25
Wm. Swarts .....	1	Wm. More .....	50	Pres. Burgess .....	50
J. R. Simonson .....	1	Isaac Connaway .....	50	A. J. Bishop .....	50
Jacob Kemp .....	1	J. Parrott .....	50	Otis Burgess .....	50
S. D. Clifford .....	1	T. Axline .....	50	J. M. Brenn .....	50
D. Hall .....	1	T. D. Quaintance .....	50	J. W. Holton .....	50
Thomas Wilson .....	1	A. Brown .....	50	S. S.—Infant classes .....	5 69
Mary Champ .....	1	L. M. Quaintance .....	50	Juv'le " .....	5 60
E. J. Bishop .....	1	Wm. Cusac .....	50	Bible " .....	5 46
Mrs. Burgess .....	50	J. Foster .....	50		
Jennie Fleming .....	25	J. W. Axline .....	50	Total .....	\$—
Rose Fleming .....	50	J. Page .....	50	Average per member	70%
		J. Millar .....	50		

TONICA.—J. W. STEWART, *Pastor*.

C. Kimball .....	\$10 00	G. W. Marley .....	2 00	C. Wiles .....	1 00
W. E. Foster .....	5 00	D. Countryman .....	2 00	J. Wiles .....	1 00
George Gee .....	5 00	Margaret Landis .....	2 00	F. Lininger .....	1 00
J. Armstrong .....	5 00	Melinda Curtis .....	2 00	W. H. Lester .....	1 00
A. B. Landis .....	5 00	John McDorman .....	2 00	Peter Jonson .....	1 00
O. Bassett .....	5 00	E. N. Weeden .....	2 00	J. W. Lininger .....	1 00
W. R. Kimball .....	5 00	George Burgess .....	2 00	J. Bassett .....	1 00
E. L. Kimball .....	5 00	J. W. Kimball .....	2 00	Mary Bassett .....	1 00
T. M. Kimball .....	5 00	C. B. Moffitt .....	2 00	Frances Casady .....	1 00
H. Collins .....	5 00	C. Talbot .....	2 00	T. Andrews .....	1 00
A. S. Whistner .....	5 00	John Humphries .....	2 00	Barbara Kuhn .....	1 00
S. B. Denning .....	5 00	Israel Jones .....	2 00	Helen Minor .....	1 00
Jacob Lininger .....	5 00	Mr. Hoxey .....	2 00	A. Curtis .....	1 00
J. W. Stewart .....	5 00	D. M. Culver .....	2 00	W. W. Wood .....	1 00
B. Bassett .....	3 00	Ellen Howard .....	2 00	L. Warren .....	1 00
E. Mathis .....	3 00	Mr. Fuhrner .....	2 00	G. Landis .....	1 00

## TONICA.—CONTINUED.

E. W. Wood.....	3 00	J. Carey.....	1 00	G. Howard.....	1 00
Israel Packard.....	3 00	D. R. McDonald.....	1 00	Maria Hetrick.....	1 00
D. Kipp.....	2 50	L. Daniels.....	1 00	N. H. Buck.....	1 00
C. Glascock.....	2 50	Mattie Landis.....	1 00	L. McAllen.....	1 00
Sarah Swift.....	2 00	Sarah Kimball.....	1 00	C. Clark.....	50
Wm. Chamberlain.....	2 00	D. Leopard.....	1 00	T. Howard.....	50
J. P. Hoover.....	2 00	Mr. Rogers.....	1 00	Cash coll.....	5 00
Margaret Ewing.....	2 00	S. Denning.....	1 00	Tonica S. S.....	4 00
George Shelton.....	2 00	A. Going.....	1 00	Cash.....	2 50
A. Whistner.....	1 00	Bro. Packard.....	1 00		
C. Flint.....	1 00	Lizzie Cain.....	1 00	Total.....	\$183 50
J. Denning.....	1 00	E. J. Twichel.....	1 00	Average per member.....	1 05
J. L. Denning.....	1 00	N. S. Greenman.....	1 00		

MAGNOLIA.—A. R. TULLIS, *Pastor*.

[No detailed report.]

Amount collected..... \$52 00 | Average per member..... 31

MARSHALL CIRCUIT.—F. R. BOGGESE, *Pastor*.

Rev. A. Kerriek.....	\$5 00	T. Fleming.....	1 00	Wesley Clark.....	50
Timothy Owen.....	5 00	Dr. Cary.....	1 00	Melven Hull.....	50
J. R. Hiff.....	5 00	T. Adams.....	1 00	G. A. Markell.....	50
Isaac Hull.....	2 00	S. Hackney.....	1 00	Mrs. Combs.....	50
A. Combs.....	2 00	Mrs. N. Kerriek.....	1 00	J. B. Gordon.....	50
G. Hollenbeck.....	2 00	Margaret Hollenbeck.....	1 00	Mrs. Winsteart.....	50
Rev. S. P. Ogle.....	5 00	Wm. Watt.....	1 00	N. G. Henthorn.....	50
David Riffe.....	1 00	Mrs. Watt.....	1 00	J. P. Henthorn.....	50
I. H. Hull.....	1 00	Allen Kaedy.....	1 00	Wm. White.....	50
Sarah Hull.....	1 00	Father Fleming.....	1 00	J. White.....	50
E. L. Hull.....	1 00	Milton Hull.....	1 00	Mrs. Dr. Cary.....	50
Hannah Boys.....	1 00	Sarah Hull.....	1 00	H. B. Barnes.....	50
Mattie Boys.....	1 00	Edward Riffe.....	1 00	L. Winsteart.....	50
James Caton.....	1 00	James Buskirk.....	1 00	Bro. Asa.....	50
J. W. Combs.....	1 00	J. M. Hiff.....	1 00	Lucinda Riffe.....	25
Wm. Erwin.....	1 00	David Erwine.....	1 00	Phebe Combs.....	25
Lewis Younger.....	1 00	Mary Kate Bogges.....	1 00	A friend.....	50
N. Watt.....	1 00	R. A. Bogges.....	1 00		
Mrs. N. Watt.....	1 00	Ruth Riffe.....	50	Total.....	\$63 00
S. Rodgers.....	1 00	Robert Barton.....	50	Average per member.....	42

LACON.—J. W. HANEY, *Pastor*.

James Hall.....	\$5 00	I. T. Smith.....	1 00	Harvey Wilson.....	50
Henry L. Crane.....	2 00	Thos. & Charlie Smith.....	50	Ellhu Francis.....	50
Mrs. C. K. Rogers.....	1 00	Mary Ebersoll.....	1 00	Ellis Francis.....	50
Mrs. E. H. Jones.....	1 00	Mary & F. A. Smith.....	75	Emeline Francis.....	50
Jeremiah Trone.....	1 00	Ella Garrigus.....	50	Rachel Miller.....	50
Elizabeth Trone.....	1 00	A. S. McKinney.....	50	Mary A. Kidd.....	50
Julia Crane.....	1 00	Courtland McMurtrie.....	1 00	S. R. Kidd.....	50
James Winters.....	1 00	Rebecca Kidd.....	1 00	M. A. Scarborough.....	50
Clinton Wright.....	1 00	C. C. Gilbert.....	1 00	Maggie Crane.....	50
Martha Collier.....	1 00	Sister Whittles.....	50	Cash.....	1 00
E. Clark.....	1 00	Brother Reddon.....	50		
Catharine Reeder.....	1 00	A. Sicherean.....	50	Total.....	\$31 25

HENNEPIN.—A. C. FRICK, *Pastor*.

David Markley.....	\$10 00	Sarah McCarty.....	2 00	Mrs. Mullen.....	50
Mary R. Markley.....	10 00	Isaac Porter.....	5 00	J. P. Geberick.....	50
Lewis E. Skeel.....	5 00	E. T. Osborn.....	1 00	Mary Cassen.....	50
Nancy Skeel.....	5 00	C. N. Waugh.....	1 00	John White.....	50
Moses Kimble.....	5 00	Mrs. Davis.....	1 00	H. Carr.....	50
George Mowbray.....	2 00	Joseph Wilson.....	1 00	Hiram White.....	1 00
Thomas Shephard.....	2 00	Thomas Stevens.....	1 00	J. Hartentower.....	50
Martha Parsons.....	7 30	C. Boduner.....	1 00	Berdell Simpson.....	50
S. Nash.....	2 00	John Lamen.....	1 00	Anna Powell.....	50
William Allen.....	3 00	Cynthia Durley.....	1 00	Bell Porter.....	50

## HENNEPIN.—CONTINUED.

Kate Stevens.....	50	Mrs. A. C. Frick and		Lorenza Noyes.....	50
Jacob Forney.....	50	husband.....	5 00	Africa H. Turner.....	50
Martha Maniben.....	50	Frank S. Frick.....	1 00	William Read.....	1 00
Jennie Kimble.....	50	Ralph W. Frick.....	1 00	Elean Unthank.....	1 00
William Smith.....	50	The Babe.....	1 00	Charles Pearce.....	25
H. Mortimer.....	25	Mary Ann Patterson..	15 50	Henry L. White.....	50
Anna Snetaker.....	25	Public collection.....	1 00	Total.....	\$105 05
Thomas W. Smith.....	25	Maria Fairfield.....	50	Average per member	1 23½
John M. Stouffer.....	1 00	Phebe Stouffer.....			

LASALLE.—M. L. HANEY, *Pastor*.

[No detailed report.]

Amount collected..... \$41 00 | Average per member ..... 60

UTICA CIRCUIT.—A. J. JONES, *Pastor*.

D. L. Clark.....	\$1 00	J. Hess.....	2 00	Joseph Blaylock.....	25
Catharine Webb.....	50	Samuel Lee.....	50	A. Gray.....	50
Willie Webb.....	50	Thomas Perry.....	1 00	C. Brown.....	25
Polly Fullerton.....	25	Lockwood.....	50	John W. Hart, jr.....	25
Elizabeth McColough	1 00	J. Mackintire.....	25	F. Turner.....	50
Wm. Forth.....	25	Cash.....	25	Henry Miller.....	30
Friends.....	35	Lovina Crosier.....	1 00	Ellen M. Gray.....	25
Pruella Heth.....	25	Cash.....	2 25		35
Carrie Lovell.....	15	Martin Reynolds.....	20	A. J. Jones.....	1 70
A. Boggs.....	58	Joseph Reynolds.....	50	From Franklin.....	6 25
E. M. Holland.....	2 00	J. W. Hart.....	20	Total.....	\$25 00
L. Shipman.....	1 00	John Rogers.....	50	Average per member	50
Wesley Morse.....	1 00	A friend.....	50		
Willis Fullerton.....	1 00	W. C. Monroe.....	1 00		

SOUTH OTTAWA.—N. H. BUCK, *Pastor*.

[No collection.]

WAUPECAN CIRCUIT.—S. HART, *Pastor*.

Lydia Burr.....	\$1 25	Mary E. Cooper.....	1 00	George Hollenlock.....	50
L. Mechem.....	1 00	Mrs. W. Curtis.....	50	J. M. Frink.....	50
W. Haymen.....	1 00	Mrs. S. Cochran.....	10	John Haymond.....	50
Perry Goss.....	1 00	Theo. B. Granby.....	1 00	Albert Hollenlock.....	50
Jacob Hon.....	1 00	S. Cleal.....	50	M. J. Porter.....	50
W. Kiner.....	1 00	Isac Burr.....	50	Lydia Hinchman.....	50
A. B. Prouty.....	1 00	Dr. Pierce.....	50	J. B. Simson.....	25
E. D. Carr.....	1 00	H. Rickards.....	50	M. J. Rickards.....	25
J. S. Stevens.....	1 00	H. Burr.....	50	J. Budd.....	25
S. Hart.....	1 00	Harvey Burr.....	50	Thos. Haymon.....	25
A. Loyd.....	1 00	D. S. Martin.....	50	J. R. Rickards.....	25
Wm. Cooper.....	1 00	J. W. Rickards.....	50	J. Iriglish.....	25
L. H. Tildon.....	1 00	D. Hull.....	50	Mrs. Irvins.....	25
J. E. Willis.....	1 00	Wm. Bullis.....	50	Total.....	\$34 00
F. J. Patten.....	1 00	J. J. Osbin.....	50	Average per member	47
Jane G. Curtis.....	1 00	W. Foster.....	50		
A. B. Cooper.....	1 00	D. S. Burbig.....	50		

NEW MICHIGAN CIRCUIT.—A. G. TURNER, *Pastor*.

W. Cornell.....	\$2 00	R. N. McIntosh.....	1 00	M. Barnes.....	1 00
A. Rucker.....	1 00	P. J. Norton.....	1 00	J. W. Connet.....	50
James Gourley.....	1 00	H. Rumery.....	1 00	T. W. Coe.....	50
W. Gamblin.....	1 00	H. McIntosh.....	1 00	B. W. Holby.....	50
J. Allen.....	50	A. G. Turner.....	2 00	J. Lundy.....	25
W. Wellman.....	50	E. Norton.....	1 00	J. H. Hays.....	50
W. Bowen.....	25	T. H. Blair.....	25	R. Hays.....	50
W. Hensted.....	60	Mary Coe.....	1 00	G. Traney.....	50
C. Traver.....	35	A. D. Jones.....	2 00	C. Shaw.....	50
Abel Gourley.....	25	Olive Gower.....	50	E. Dunbar.....	1 00
J. B. Connelly.....	25	M. Quent.....	50	H. Buck.....	25

## NEW MICHIGAN.—CONTINUED.

A. Mason.....	25	B. A. Gower .....	50	J. Longnecker.....	50
M. Rueker .....	25	Susan Norton.....	2 00	S. Gambles.....	25
P. Rueker.....	25	John Gower.....	2 00	Cash .....	7 70
Olanda Starkey .....	30	Moses Rumery .....	1 00		
D. Mason.....	25	H. L. Connet.....	1 00	Total.....	\$44 20
Tillie Rumery.....	1 00	F. Hoobler.....	50	Average per member	30
H. Dice.....	1 00	C. Young.....	50		

READING CIRCUIT.—L. SPRINGER, *Pastor*.

L. Springer.....	\$10 00	R. J. Oaks.....	1 00	A. M. Whiteley.....	50
Daniel Barickman, sr	2 00	Mrs. Dikes.....	1 00	C. Argubright .....	50
E. L. Wheeler .....	2 00	T. D. Culter.....	60	M. E. Hekes.....	50
Jessie McElfresh .....	2 00	R. Ostrander.....	50	Lloyd Wright.....	50
Mary Barickman.....	2 00	C. G. Wilson.....	50	Lydia Dikes.....	50
Prudie Barickman.....	1 00	S. Berry.....	50	Sarah H. Swift.....	50
Dr. Van Valkenburg..	1 10	Maria Anderson.....	50	Charlie Barickman.....	30
Wm. Trumbell .....	1 00	Daniel Barickman.....	50	James Gilbroth.....	25
L. Neal.....	1 00	John Bailey.....	50	James Griffin.....	25
S. J. Ostrander.....	1 00	Walter D. Pratt .....	50	Carrie Berickman.....	20
C. Hageman .....	1 00	C. Pratt.....	50	Charlie Higbee .....	13
H. Hageman .....	1 00	Mary Ewert.....	50	Ettie Higbee.....	13
Benj. Barickman.....	1 00	Wm. Dicus.....	50	Eddie Higbee.....	11
Samuel Higbee.....	1 00	Louisa Beaver.....	50	Louie Higbee.....	03
Sarah Higbee.....	1 00	J. Argubright.....	50	Cash .....	2 90
Benj. Schackelton.....	1 00	Robert Swift.....	50		
Daniel Reed .....	1 00	J. W. Argubright.....	50	Total.....	\$50 00
Margaret Mortland ..	1 00	Jesse Bailey.....	50	Average per member	77
Samuel Swihart.....	1 00	F. A. Whiteley.....	50		

## MINONK—(Supplied.)

[No collection.]

## ONARGA DISTRICT.

ONARGA.—J. B. CRAIG, *Pastor*.

Collected as follows:	Maria Pangborn.....	9 00	Gussie Clark.....	14 25
Bell Cumming.....	\$24 75	Mary A. Hinely.....	15 65	
Ella Harper.....	8 00	Anna VanNest.....	15 00	Total.....
Linnie Wilson.....	12 72			\$99 87
			Average per member	51

FAIRBURY.—S. G. HAVERMALE, *Pastor*.

[No detailed report.]

Amount collected..... \$40 00 | Average per member..... 20

DWIGHT.—E. D. HALL, *Pastor*.

[No detailed report.]

Amount collected..... \$80 00 | Average per member..... \$1 14½

WATSEKA CIRCUIT.—W. A. CUMMING, *Pastor*.

Rev. W. A. Cumming	\$10 00	Eli Holmes.....	1 00	James Christman.....	50
Rev. P. T. Rhodes.....	5 00	J. E. Oppy.....	1 00	Susan Bicknell.....	50
Thomas Peacock.....	5 00	P. F. Moore.....	1 00	John Downey.....	25
Mrs. K. A. Rhodes.....	5 00	J. L. Bailey, jr.....	1 00	Susannah Opp.....	25
Rev. G. Edinger.....	1 00	Barton Bishop.....	1 00	Jennie Charleson.....	25
Nelson A. Atwood.....	1 00	E. R. Moore.....	1 00	Jennie Moore.....	25
John Empie.....	1 00	Mrs. Jacobs.....	50	Mrs. Shesler.....	25
H. H. Alter.....	1 00	Mary Rhodes.....	50	Nelson Cavitt.....	25
Mrs. T. Wade.....	1 00	Jacob Fisher.....	50	Mrs. E. Knight.....	25
Mrs. Sheridan.....	1 00	Mrs. Donovan.....	50	M. H. Rutus.....	25
Mrs. Peacock.....	1 00	Wm. H. Blodget.....	50		
Miss Kelsey.....	1 00	Wm. J. Jones.....	50	Total.....	\$50 00
Daniel Fry.....	1 00	John Bradrick.....	50	Average per member	45½
Samuel McConnell.....	1 00	Wm. D. James.....	50		
George Bailey.....	1 00	Frank Robertson.....	50		

ODELL.—T. J. W. SULLIVAN, *Pastor*.

[No detailed report.]

Amount collected..... \$20 25 | Average per member..... 20

CHATSWORTH.—J. P. FORSYTH, *Pastor*.

Rev. F. Felker.....	\$20 00	Carrie Powley.....	1 00	Jane Riley.....	50
Req. Wm. Hogaboom.....	5 00	Thomas Holmes.....	1 00	J. W. Beach.....	50
W. H. Adams.....	5 00	Mrs. G. A. Goldsmith.....	1 00	H. E. Dart.....	1 00
Maria G. Adams.....	5 00	Mr. Durham.....	1 00	George F. Dart.....	1 00
Rev. J. P. Forsyth.....	5 00	Mrs. M. A. Jennings.....	50	Mrs. H. E. Dart.....	50
J. J. Krack.....	5 00	Delphia Krack.....	50	R. L. Dart.....	50
John Anderson.....	5 00	Tillson Jennings.....	50	C. H. Coan.....	1 00
Mrs. R. Dersham.....	2 00	Jennie B. Adams.....	1 00	D. T. Pratt.....	1 00
Mrs. S. R. Nims.....	2 00	John M. Gentry.....	1 00	Wm. Marr.....	1 00
S. P. Wheaton.....	2 00	Alaske Hogaboom.....	1 00	George Atkinson.....	75
L. Houseworth.....	2 00	George C. Hogaboom.....	1 00	D. Martin.....	50
S. M. Jennings.....	2 00	Miss M. A. Cranford.....	50	D. Folker.....	50
Julia A. Hogaboom.....	1 00	Charles Stacker.....	1 00	C. E. Pearson.....	1 00
Mark Krack.....	1 00	James Williams.....	1 00	Mrs. J. A. Esty.....	1 00
L. T. Larned.....	1 00	Thomas Riley.....	1 00	Mrs. E. J. Larned.....	1 00

## CHATSWORTH.—CONTINUED.

Cecelia Dwier.....	1 00	Mrs. L. Galbraith.....	1 00	M. Mathews .....	1 00
M. A. Polk.....	50	S. A. Hoyt.....	1 00	Ella Henderson .....	1 00
Oliver Mills.....	1 00	John Wallace.....	1 50	S. A. Stoddard.....	1 00
James Sage.....	1 00	Mary E. Wallace.....	1 00	Nancy Stoddard.....	1 00
David Casteter.....	50	Joel R. Straun.....	1 00	Nannie Stoddard.....	1 00
Henry Simpson.....	50	Mrs. N. Wilson.....	1 00	W. Hall.....	50
Sarah J. Wood.....	1 00	R. Dancy.....	1 00	Mrs. Vreeland.....	50
John Francis.....	1 00	Mrs. E. H. Higgins.....	1 00	Miss M. K. Scofield.....	1 00
Margaret Francis.....	1 00	G. C. Burton.....	1 00	I. B. Chatte.....	1 00
J. G. Francis.....	1 00	J. M. Krack.....	1 03	Mary Chatte.....	1 00
W. W. Francis.....	1 00	M. Chapman.....	1 00	J. C. Ayers.....	1 00
J. S. Francis.....	1 00	C. B. Willer.....	1 00	Daniel Pearce.....	1 00
Henry Ulbright.....	1 00	Mrs. A. M. Smith.....	50	Rev. David Pearce.....	2 00
Mary J. Ulbright.....	1 00	B. Smith.....	50	G. C. Whitney.....	1 00
Joseph Vanfoson.....	50	S. H. Cooper.....	50	C. D. Peek.....	1 00
E. R. Francis.....	50	John R. Wallace.....	50	James Brittin.....	50
W. H. Francis.....	50	Martin Watson.....	50	Miss B. Marr.....	50
Albert Francis.....	50	W. Chapin.....	2 00	John Pierce.....	50
Emma J. Francis.....	50	John McElhiney.....	1 00	Ellen Flora.....	50
Lydia E. Francis.....	50	J. McElhiney.....	1 00	L. Chapin.....	1 00
Wm. Cook.....	50	J. Ririe.....	1 00	T. L. Mathews.....	1 00
R. A. Hogaboom.....	50	H. Dalton.....	1 00	Sunday School.....	7 00
Mrs. Mary Cook.....	50	M. Wheeler.....	1 00	Cash in small sums ..	8 47
Mrs. E. C. Gillum.....	1 00	E. David.....	1 00	Total.....	\$170 00
Mrs. A. M. Kennedy.....	1 75	F. Stafford.....	2 00	Average per member	1 24
Mrs. R. E. Earl.....	1 00	Jennie Grey.....	2 00		

UNION HILL CIRCUIT.—W. M. COLLINS, *Pastor*.

Gardner Class .....	\$20 00	Tildon.....	5 30	Evans .....	2 50
Browns.....	13 00	Essex.....	3 50	Total.....	\$66 55
South Pilot .....	10 50	Union Hill.....	2 65	Average per member	34 1/4
Summit.....	6 55	Broughton.....	2 35		

SHELDON CIRCUIT.—J. B. DILLE, *Pastor*.

[No detailed report.]

Amount collected.....	\$33 60	Average per member.....	21
-----------------------	---------	-------------------------	----

KANKAKEE CIRCUIT.—D. H. KRIDLER, *Pastor*.

Rev. D. H. Kridler.....	\$1 00	Michael Kern.....	1 00	Elizabeth Henry.....	50
Miss M. M. Kridler.....	1 00	Aaron Sheffler.....	1 00	Melissa Sutherland.....	50
Charles Hallock.....	1 00	Elizabeth P. Sheffler.....	1 00	Julia Sutherland.....	25
Harriet Hallock.....	1 00	David Scott.....	1 00	Laura Sutherland.....	25
Fanny Hallock.....	1 00	Mrs. McLane.....	50	Lydia J. Brainard.....	50
J. T. Smith.....	1 00	Cyrus Sexton.....	1 00	Moses Warner.....	50
Caroline Smith.....	50	Barton Brainard.....	1 00	Robert Scott.....	25
John Fundy.....	1 00	H. C. Paddock.....	1 00	Clarke Scott.....	25
John Hurtz.....	1 00	P. VanVaughenburg.....	1 00	Alice Scott.....	25
Alonza Hyatt.....	1 00	M. F. Obright.....	50	Eliza Posey.....	25
Sarah Hyatt.....	1 00	John Michael.....	50	Sarah Orwig.....	25
Samuel Gray.....	1 00	F. Wickens.....	50	Alexander Scott.....	10
Daniel Young.....	1 00	Sarah Michaels.....	50	Alice Brainard.....	10
N. S. Chatfield.....	1 00	Christian Gras.....	50	Mary Warner.....	1 00
Edward Chatfield.....	1 00	George Sheffler.....	50	Total.....	\$38 00
M. P. Chatfield.....	1 00	William Badger.....	50	Average per member	71
John Fundy.....	1 00	A. B. Henry.....	50		
John McLane.....	1 00	Peter Kern.....	50		
W. Hawker.....	1 00	Eliza Lash.....	50		

SOUTH FAIRBURY CIRCUIT.—H. H. CROSIER, *Pastor*.

H. H. Crosier.....	\$5 00	C. Freshcorn.....	1 25	J. W. Hay.....	1 00
J. C. Crosier.....	5 00	T. Davis.....	1 00	Samuel Willhorn.....	1 00
D. S. Crum.....	5 00	S. Willhour.....	1 00	J. P. Decker.....	1 00
Rev. Z. Johnson.....	2 00	D. Coen.....	1 00	M. Gress.....	1 00
M. A. Campbell.....	2 00	J. R. Crum.....	1 00	P. Freshcorn.....	50
B. F. Crabb.....	2 00	S. Willhour.....	1 00	G. Lawrence.....	50
Rev. G. W. Freshcorn.....	1 25	J. W. McOlm.....	1 00	C. E. Freshcorn.....	50

## SOUTH FAIRBURY.—CONTINUED.

Fanny Freshcorn .....	50	R. M. Lamfeast.....	1 00	M. A. Westervelt.....	1 00
E. Davis.....	50	H. Thomas.....	50	Mrs. Amsley.....	1 00
M. Freshcorn.....	50	B. Carpenter.....	50	T. Sutton.....	1 00
W. Stetzer.....	50	W. Eyer.....	35	L. Burger.....	1 00
H. Willhour .....	50	T. Eyer.....	10	E. Westervelt.....	1 00
S. Willhour.....	50	F. Eiklor.....	50	J. Olm.....	1 00
J. W. Freshcorn.....	50	I. Moore.....	1 00	J. Hanks.....	1 00
R. F. Fitch.....	5 00	F. Moore.....	1 00	M. J. Wade.....	50
G. M. Thomas.....	3 00	J. Cumson.....	1 00	S. Veach.....	50
J. Straises.....	1 50	J. B. Maxwell.....	50		
Wm. Eiklor.....	1 00	J. R. Maxwell.....	50	Total.....	\$75 95
M. M. Stralt.....	1 00	J. Davis.....	5 00	Average per member	54
H. Thomas.....	1 00	J. Banta.....	1 00		
J. Eiklor.....	1 00	J. Westervelt.....	3 00		

MAZON CIRCUIT.—A. S. ATHERTON, *Pastor*.

Mazon Appointment..	\$13 05	John Davis.....	25	Alexander Trotter .....	50
G. H. Scott.....	1 00	Mary E. Ferris.....	1 00	J. D. Prestou.....	25
J. A. Fikes.....	1 00	Martin Becker.....	25	Joseph Thomas.....	50
Henry Welch.....	1 00	D. D. Morris.....	50	R. Dudgeon.....	50
Mary Adams.....	50	Geo. Smith.....	1 00	Theodore Dudgeon.....	25
M. P. Atwood.....	50	John W. Evans.....	50	Cash.....	1 00
Cathern Hodge.....	1 00	James Markhouse.....	25	Lewis Jones.....	25
E. Young.....	50	Ichabod Pope.....	25	Edward Robinson.....	25
J. Adams.....	50	Alex. Porter.....	25	Elvin Robinson.....	25
D. B. Bartholic.....	25	Lewis Jones.....	25	Elder Lane.....	1 00
O. S. Staley.....	1 00	W. S. Morris.....	25	Maria Becker.....	25
M. McLane.....	50	David Layman.....	25	Mrs. Huston.....	15
Mary E. Fikes.....	20	Samuel Morris.....	25	Robert Huston, jr.....	50
Edith Rogers.....	10	David Hughes.....	1 00	Mrs. Jones.....	25
Mary Adams.....	25	A. Ferris.....	1 00	Margaret Morris.....	25
Magdalene McLane..	50	Jane Elias.....	25	Sarah Layman.....	25
Rev. T. Hodge.....	1 20	J. W. Riding.....	1 00	Cathern Watson.....	25
O. P. Augustine.....	1 00	Jacob Pitzer.....	1 00	Mrs. Shields.....	25
J. W. Augustine.....	50	E. W. Hume.....	1 00	David Phillips.....	50
O. W. Augustine.....	25	Jane Cook.....	1 00	Mary A. Morris.....	50
E. I. Augustine.....	25	Morgan Button.....	50	H. Cassingham.....	1 00
A. A. Augustine.....	25	I. H. Crellin.....	50	A. C. Johnson.....	1 00
John Bunce.....	40	Mary Foster.....	50		
A. Watson.....	50	Stranger.....	25	Total.....	\$ 50 00
Mrs. Pumill.....	25	H. F. Robinson.....	50	Average per member	50

CHEBANSE.—A. G. GOODSPEED, *Pastor*.

[No detailed report.]

Amount collected..... \$1 00 | Average per member..... 15

ASH GROVE.—L. S. KITCHENS, *Pastor*.

[Detailed report could not be deciphered.]

Sugar Creek class.....	\$7 00	Wesley Chapel class	11 75	Total.....	\$43 60
Milford .....	4 05	North Prairie .....	6 75	Average per member	25
Ash Grove .....	11 05				

LODA—(Supplied.)

[No detailed report.]

Amount collected..... \$52 00 | Average per member..... 51

ASHKUM.—CHARLES DAVID, *Pastor*.

Charles David .....	\$1 50	J. C. Sturdevant.....	1 00	Almira Pierce .....	1 00
Almira David .....	1 50	E. H. Long.....	1 00	Robert Carson.....	1 00
S. Harris .....	1 00	Olive Pierce .....	1 00	H. M. George .....	50

## ASHKUM.—CONTINUED.

C. E. Bessy.....	50	Lizzie Webster.....	50	Bell Lowery.....	25
Joseph Bessy.....	50	Wm. Mellon.....	50	P. A. Benjamin.....	25
Gaits Bessy.....	50	A. S. Cook.....	50	C. Davis.....	25
James Davis.....	50	M. J. Padley.....	50	Hannah Larden.....	25
R. B. Shelp.....	50	C. Mead.....	25	Margaret Francis.....	20
E. M. Sheldon.....	50	M. M. Mead.....	25	H. Byers.....	10
J. Sheldon.....	50	S. M. Packard.....	25	L. H. Sheldon.....	10
H. P. Smith.....	50	James Cloke.....	25	C. Cook.....	10
Wm. Scott.....	50	Thomas Williams.....	25	Carrie Sheldon.....	05
D. B. Cook.....	50	Y. Graham.....	25	James C. Sturdevant.....	05
S. Cook.....	50	George Woods.....	25	J. M. Calkins.....	1 00
John Webster.....	1 00	C. Davis.....	25	Newel Calkins.....	50
John Lyman.....	50	Allie George.....	25	Adelaide Calkins.....	25
Violetta Boswell.....	50	Cytheria Williams.....	25	Robert Webster.....	50
L. A. Benjamin.....	50	J. O. Shelp.....	25	George Gibson.....	50
S. Williams.....	50	B. Lanhead.....	25		
Jessie Moore.....	50	J. Shelp.....	25	Total.....	\$30 60
Ora Benson.....	75	John Wright.....	25	Average per member.....	35 $\frac{1}{2}$
N. Williams.....	50	Emeline Harris.....	25		
C. Anderson.....	50	L. McWain.....	25		

## AROMA.—(Supplied.)

[No collection.]

NORTH FAIRBURY CIRCUIT.—JOHN HUSTON, *Pastor*.

John McDowell.....	\$5 00	Mrs. Wapels.....	1 00	John Green.....	1 00
James McDowell.....	5 00	Mrs. U. Tanner.....	1 00	Mrs. M. J. Russell.....	1 50
E. B. Pitus.....	3 00	Mrs. Jones.....	1 00	G. Lam.....	1 00
John Virgin.....	2 00	Mrs. Risen.....	1 00	S. P. Garner.....	1 00
W. G. Patton.....	1 00	Mrs. Dryer.....	1 00	Alfred Rough.....	1 00
A. G. Moore.....	1 00	Mrs. L. Tucker.....	1 00	A. L. Russell.....	50
Mrs. M. Pitus.....	1 00	Sophia Peck.....	50	S. C. Russell.....	50
E. J. McDowell.....	1 00	Sarah Tanner.....	50	Miss S. S. Green.....	50
Hannah Moore.....	1 00	Ellen Banker.....	50	Samuel Bound.....	50
Jane Virgin.....	1 00	Alex. Carson.....	50	John Rough.....	50
Mahala Ward.....	1 00	Emma Hutchinson.....	1 00	Wm. Huggins.....	1 00
Mattie Ward.....	50	Alles Brant.....	50	Geo. Parker.....	50
A. H. Stalleup.....	50	Emma Tanner.....	50	J. Cotrell.....	50
Mrs. H. Johnson.....	50	Maggie Johnson.....	50	S. Warren.....	25
J. L. Crull.....	50	Bell Bodley.....	50	O. Sanford.....	2 00
C. Grassal.....	50	Isaac Wilson.....	5 00	J. F. Gunning.....	2 00
James Tanner.....	2 00	Oscar Hepner.....	3 00	James Sackett.....	1 00
R. B. Foster.....	2 00	W. B. Veach.....	1 00	Alfred Glaisee.....	1 00
Mrs. L. Tanner.....	2 00	Isaac Titus.....	1 00	James Fellers.....	50
I. S. Tucker.....	1 00	Mary A. T. us.....	1 00	S. L. Glaisee.....	1 00
Gideon Hutchinson.....	1 00	Mrs. L. G. Hurdle.....	1 00	Wm. Read.....	50
J. Wilson.....	1 00	John Dragoo.....	1 00	Mrs. Ursula Sackett.....	50
John Linseott.....	1 00	Sarah Hepner.....	1 00	Polly Burrow.....	50
Mrs. Bodley.....	1 00	John Veach.....	1 00		
J. C. Butaw.....	1 00	W. B. Tucker.....	1 00	Total.....	\$83 75
Mary Watson.....	1 00	Ruth A. Carter.....	50	Average per member.....	91



## WASHINGTON DISTRICT.

WASHINGTON.—J. G. EVANS, *Pastor*.

[No detailed report.]

Amount collected..... \$20 00 | Average per member ..... 18½

METAMORA CIRCUIT.—J. HART, *Pastor*.

R. Barnes.....	\$5 00	Carrie Thomas.....	1 00	Mrs. Toy.....	50
R. C. McCulloch.....	5 00	C. L. Genoway.....	1 00	Ella Toy.....	50
G. Garrison.....	2 00	Thomas Whorral.....	60	Nelson Toy.....	50
J. Hart.....	2 00	E. E. Thomas.....	50	Mrs. Debolt.....	50
James Toy.....	1 00	John Kellogg.....	50	Mrs. Genoway.....	50
Clark McCulloch.....	1 00	J. W. Kellogg.....	50	Lizzie McCulloch.....	50
S. W. McCulloch.....	1 00	J. Hutchison.....	50	Ardilla Barnes.....	50
H. T. Barnes.....	1 00	Leander Jones.....	50	Violetta Richardson.....	50
H. C. Little.....	1 00	J. A. Jones.....	50	Cash.....	2 40
T. Alexander.....	1 00	D. Hutchinson.....	50	Total.....	\$35 50
Mrs. McCulloch.....	1 00	E. Buckingham.....	50	Average per member.....	50
Reuben Thomas.....	1 00	Mrs. Ireland.....	50		

EUREKA.—E. D. HALL, *Pastor*.

Joseph C. Ward.....	\$10 00	Rev. Sylvest'r Wright.....	1 00	Nicholas Baird.....	50
Peter Zumechly.....	10 00	Mrs. E. P. Hall.....	1 00	Mrs. Baldwin.....	50
Lewis B. Gould.....	2 00	Moses Hedges.....	1 00	Miss E. Sanderson.....	50
John M. Wilson.....	2 00	George W. Moore.....	1 00	Sylvester Burton.....	50
Sallie Gould.....	1 00	B. W. Halstead.....	1 00	Hon. J. A. Briggs.....	50
Henry Damerell.....	1 00	John Murray.....	1 00	Frank Wright.....	25
Catherine Hedges.....	1 00	Josephus Burton.....	1 00	George Smith.....	25
Rev. G. Moore.....	1 00	Peter Bennage.....	1 00	—, Smith.....	25
E. O. Powell.....	1 00	James Shinner.....	1 00	Mrs. James Adams.....	25
John Hildans.....	1 00	Miss Elwin.....	1 00	Mrs. Hanley.....	25
G. B. Dimmitt.....	1 00	Thomas Blanchard.....	1 00	Mrs. Day.....	25
T. C. Smith.....	1 00	John Summers.....	1 00	S. S. coll.....	14 30
T. H. Sanderson.....	1 00	Mrs. Summers.....	50	E. P. Hall.....	3 00
Mrs. Capt. Murray.....	1 00	I. M. Allison.....	50	Total.....	\$71 60
Mrs. Adaline Halsted.....	1 00	Mrs. Ann Allison.....	50	Average per member.....	54
Mrs. Eliza Bennage.....	1 00	Mrs. J. Tomb.....	50		

SECOR CIRCUIT.—T. COTTON, *Pastor*.

David Snider.....	\$5 00	R. Cratty.....	1 00	J. H. Hood.....	50
Rev. T. Cotton.....	5 00	R. J. Hartman.....	1 00	Eliza Causey.....	50
Rev. John Wells.....	3 00	J. P. Hartman.....	1 00	S. N. Harnley.....	50
Benjamin Harnley.....	3 00	B. P. Hereford.....	1 00	C. Brubaker.....	25
Hiram Barney.....	1 00	Martha Sidwell.....	1 00	N. Brubaker.....	25
Edger Barney.....	1 00	A. M. Ross.....	1 00	Clara Barney.....	25
Joseph Brubaker.....	1 00	Ann Brubaker.....	50	Nancy Carmine.....	25
A. M. Brubaker.....	1 00	Jacob Leonard.....	50	Total.....	\$32 50
J. M. Marshall.....	1 00	Elizabeth Edminston.....	50		
Henry Brubaker.....	1 00	Martha Harnley.....	50		

ELPASO.—W. P. GRAVES, *Pastor*.

Kesiah Trotter.....	\$1 00	Horace McComber.....	10 00	Rev. C. C. Knowlton.....	5 00
Lucinda S. Zook.....	1 00	W. E. Bay.....	5 00	John Whorrell.....	5 00
Joy Mannering.....	1 00	E. M. Tyler.....	5 00	Wm. Sheer.....	10 00
P. M. Williamson.....	5 00	Richard Hodge.....	2 00	A. C. Sheer.....	5 00

## ELPASO.—CONTINUED.

Isaac McComber .....	1 00	Margaret Tucker .....	50	Minnie Early .....	50
Sarah McComber .....	1 00	Mary Worthington .....	1 00	Charles Early .....	50
Anna McComber .....	50	N. C. Worthington .....	1 00	W. P. Graves .....	2 00
H. H. Currier .....	2 00	S. H. Worthington .....	1 00	Mary U. Graves .....	2 00
L. A. Geiger .....	2 00	Emma Worthington .....	1 00	Mary E. Graves .....	1 00
H. Kingdon .....	1 00	Ella Worthington .....	1 00	W. F. Graves .....	1 00
S. M. Mitchell .....	5 00	Rev. D. Driggs .....	2 00	Kate R. Graves .....	1 00
Henry Cable .....	50	Cecelia Boner .....	5 00	Allee A. Graves .....	1 00
Eugene Walker .....	25	S. M. Hill .....	2 00	Rev. J. H. Ferguson .....	2 00
Sarah F. Walker .....	25	Andrew Bash .....	1 00	Clara E. Graves .....	1 00
S. Emma Walker .....	25	Hattie Steinbach .....	5 00	C. O. Graves .....	1 00
Ella Walker .....	25	R. A. M. Early .....	1 00		
Elizabeth Kingdon .....	50	Ruth B. Early .....	1 00	Total .....	\$107 75
Wm. Harrison .....	25	Lavinia Early .....	1 00	Average per member .....	67
W. H. Albro .....	50	Pamela Early .....	1 00		

CHENOA.—A. E. DAY, *Pastor*.

W. F. Legg .....	\$5 00	P. Pemberton .....	50	R. R. Harris .....	50
R. Nevin .....	1 00	H. Durlinger .....	50	J. Harris .....	40
F. Umphenour .....	2 00	T. J. Beale .....	50	Sarah Roberts .....	35
Cyrus Roberts .....	1 00	J. Greenhalgh .....	50	J. H. Evans .....	45
Wm. Stoufer .....	1 00	Father Hughton .....	50	Sarah Marks .....	25
Geo. Frank .....	1 00	Dr. McCall .....	50	A. H. Edgington .....	25
Sarah Hadley .....	1 00	James Stoufer .....	50	James Roberts .....	25
H. Hollis .....	1 00	Jacob Martin .....	50	A. Haselton .....	25
H. Hadley .....	3 00	James Day .....	50	Rose Davis .....	25
I. Tipler .....	1 00	Robert Roberts .....	50	M. Bender .....	25
J. Haselton .....	1 00	Jara J. Day .....	50	Geo. E. Green .....	10
M. Bender .....	1 00	Mrs. Holcomb .....	50	M. S. Green .....	10
Wm. Chambers .....	1 00	K. M. Beale .....	50	A friend .....	10
Jesse Green .....	1 00	Ann Michell .....	50	J. Ohmit .....	50
Sarah Green .....	1 00	Mrs. Stoufer .....	50	A. N. Nevin .....	1 00
L. Tanquary .....	50	Lily May Hadley .....	50	D. Nevin .....	1 00
N. Piper .....	50	A. Hunting .....	50	Cash .....	2 25
Mrs. Tipler .....	50	A. Hamilton .....	50		
I. Tipler .....	50	A friend .....	50	Total .....	\$43 75
J. Cox .....	50	R. Bush .....	50	Average per member .....	25
J. Smith .....	50	N. McDonald .....	50		

PONTIAC.—F. M. CHAFFEE, *Pastor*.

[No detailed report.]

Amount collected..... \$60 38 | Average per member ..... 39

LEXINGTON.—J. S. MILLSAP, *Pastor*.

W. S. Fitzgerald .....	\$1 00	O. A. Bentley .....	1 00	J. A. Gray .....	2 10
Mrs. Elizabeth Hefner .....	2 00	Samuel Dawson .....	10 00	R. Stevenson .....	3 00
Mrs. N. A. Smith .....	5 00	P. L. Edwards .....	1 00	A. B. Hays .....	2 00
Miss Emma Smith .....	5 00	Miss M. E. Goddard .....	1 00	John Kitchen .....	3 00
Wm. H. Smith .....	5 00	Mrs. Adaline Dawson .....	1 00	J. W. Brown .....	2 00
E. M. Goddard .....	3 00	Mrs. Nancy Brooks .....	1 00	Mrs. Hannah Kitchen .....	1 00
Mrs. E. M. Goddard .....	2 00	Miss Emma Kitchen .....	1 00	Jacob Hefner .....	5 00
Miss A. W. McFadden .....	1 00	Mrs. Lydia Kent .....	25	Jane Hefner .....	50
John W. McFadden .....	10 00	Miss Mattie Seiver .....	50	Mrs. Elizabeth Shade .....	30
Mrs. F. M. McGivrey .....	50	Mrs. Mary M. Glyler .....	25	Peter Guthrie .....	1 00
Mrs. Mary Campfield .....	1 00	Wm. F. Givler .....	50	Mrs. Caroline Guthrie .....	1 00
Mrs. Maggie Nicholas .....	50	T. E. Lucecock .....	5 00	Miss Louisa Hook .....	1 00
J. W. Nicholas .....	2 00	Mrs. Mattie Millsap .....	1 00	Wm. M. McNaught .....	1 00
Mrs. S. P. Franklin .....	1 00	Miss Mary Millsap .....	1 00	John Shade .....	3 00
Calvin Z. Grubbs .....	50	Lizzie Millsap .....	50	T. Noel .....	50
L. C. Blake .....	2 00	Rev. J. S. Millsap .....	7 50	J. Fleishman .....	1 40
Mary M. Blake .....	1 00	Mrs. Margaret Wroe .....	1 00	J. Nye .....	1 00
Herbert Kittle .....	2 00	Eva Wroe .....	1 00	C. T. Gray .....	2 00
Jonas Nicholas .....	1 00	Wm. Wroe .....	3 00	Class No. 8 .....	12 00
F. A. Goddard .....	5 00	Rev. S. Merrill .....	2 00	W. W. Shade .....	1 00
Miss Jane Myers .....	50	Mrs. Rachel Merrill .....	2 00	Rev. J. H. Shade .....	1 00
Mrs. Sarah Goddard .....	1 00	S. W. B. Merrill .....	1 00	Mrs. Ann E. Shade .....	50
A. B. Davidson .....	1 00	G. G. McTeary .....	1 00	Emily Shade .....	25
Mrs. Maggie Powley .....	1 00	James Ellis .....	3 00	John B. Shade .....	25

## LEXINGTON.—CONTINUED.

J. B. Ambrose .....	3 00	M. W. Dishon .....	1 00	Wm. Hotsinpillar.....	2 50
Mrs. M. E. Ambrose.....	2 00	R. D. Armstrong .....	1 00	J. B. Hopkins.....	1 00
Bell Smith.....	1 00	David Brown.....	40	R. B. Ambrose.....	3 00
Mertie Kyre .....	1 00	Z. A. Wood.....	1 00	J. M. Hyre .....	1 00
J. G. Sprague .....	50	J. A. Fuluiler.....	1 00		
G. W. Kent .....	50	Mrs. M. K. Wallace ..	1 00	Total.....	\$172 15
W. C. Kirby .....	1 00	H. A. Maxwell.....	1 00	Average per member	1 52
S. J. Vandyke.....	1 00	Mrs. L. A. Maxwell ..	1 00		
George Myers.....	25	Wm. Skelly.....	2 00		

PLEASANT HILL CIRCUIT.—J. LUCCOCK, *Pastor*.

Joseph Enoch .....	\$2 00	F. M. Bowers .....	2 00	S. Evans .....	1 00
Sarah Enoch.....	1 00	H. Cool.....	2 00	S. D. Wilson.....	1 00
T. C. Scrimger.....	2 00	J. L. Ralston.....	1 00	Mary A. Patton .....	1 00
Wm. Liston.....	1 00	J. L. Pickering.....	1 00	Roby Sears.....	1 00
G. Shottee .....	1 00	Mrs. Mary Elbert .....	1 00	Martha Matthews.....	1 00
Adaline Shottee.....	1 00	Robert Smith.....	1 00	Sarah Evans.....	1 00
David Parkhill.....	2 00	Robert Hopkins.....	1 00	Josephine Sears .....	1 00
George Brown.....	1 00	Lottie Hopkins.....	1 00	Isaac Smith.....	1 00
Frank Brown.....	1 00	C. C. Hopkins.....	1 00	Elizabeth Arnold .....	50
J. A. Scrimger.....	1 00	W. H. Hays.....	1 00	Elizabeth Smith.....	50
M. R. Scrimger.....	1 00	Lucinda Hays.....	1 00	Jane Davis.....	50
E. C. Scrimger.....	1 00	Wm. Robbins.....	1 00	Polly Sears.....	50
Theodore Douglass.....	1 00	David Davis .....	1 00	Eliza Smith .....	50
Mary Johnston.....	50	Friend.....	1 00	Asinda Hefner .....	50
Lamira Brown.....	50	H. H. Scott .....	2 00	Patrick Hopkins.....	1 00
W. W. Spaur.....	50	W. T. F. Smith.....	1 00	Rhoda Arnold.....	50
W. D. Johnston .....	50	J. W. Matheny.....	1 00	Ann Adams.....	50
John Steadman .....	1 00	Lois Williams.....	1 00	Julia Frankensbagh.....	50
J. B. Crom .....	1 00	Wm. Crombaker.....	50	E. C. Green .....	50
G. Scrimger.....	1 00	Perry Williams .....	50	Louisa Daus .....	50
Wm. Brown .....	1 00	A. Biggs.....	50	Rebecca Linthicom ..	50
H. McCracken.....	1 00	James Jacobs.....	50	Hester Heller.....	50
R. J. Pense.....	1 00	Ann Jacobs.....	50	N. Hefner.....	50
A. Enoch.....	1 00	Elizabeth Smith.....	50	S. Carter.....	50
H. Brown .....	2 00	E. Perrin.....	50	A. Conning .....	50
D. Smolly.....	1 00	Rebecca Smith .....	50	Wm. Downy.....	50
F. A. Enoch.....	1 00	Clarinda Anderson.....	50	H. Hopkins.....	50
Sarah Crom.....	1 00	Charity Starky.....	50	H. Green.....	50
Mary Parkhill.....	1 00	Sarepta Hamilton .....	50	G. L. Sibley.....	50
J. A. Enoch.....	1 00	I. S. Starky .....	50	S. B. Carnac.....	50
W. J. Chofant.....	1 00	Jane Scott .....	75	Smaller suns.....	3 00
Wm. Johnston .....	50	Unknown.....	50		
Joseph Bower.....	50	N. Sears.....	1 00	Total.....	\$89 00
T. J. Foster .....	50	W. S. Arnold .....	1 00	Average per member	32 1/4
Cash.....	80	James Adams .....	1 00		

HUDSON CIRCUIT.—II. M. AYERS, *Pastor*.

Wm. Clark.....	\$1 00	Chas. Taylor .....	1 00	Mr. Baldrige.....	25
Matilda Clark .....	1 00	Wm. North.....	5 00	Oda Denman.....	50
Eliza Clark.....	1 00	J. Jaynes.....	3 00	A. Evans.....	50
Mary Clark .....	1 00	J. Jaynes, sr.....	1 00	Mr. Porter.....	25
Ella Clark.....	1 00	J. C. Jaynes.....	1 00	C. Johnson.....	2 00
Alfred Clark.....	1 00	H. Hall.....	1 00	K. Geer.....	2 00
W. D. Clark.....	1 00	O. Shafer.....	1 00		
J. H. Wallace.....	50	Public collection .....	1 75	Total.....	\$45 75
Isaac Smith.....	50	S. Denman.....	5 00	Average per member	34
James Wheeler.....	50	S. Wright.....	1 00		
W. Bonta.....	1 00	W. Denman.....	10 00		

CONCORD CIRCUIT.—J. F. BURKHOLDER, *Pastor*.

Phebe Munsell.....	\$5 00	John Deal.....	5 00	Wm. Brown .....	2 00
Mrs. D. A. Derryman .....	5 00	Wilbur Hall .....	5 00	John Gillispy.....	2 00
Mrs. D. R. Northrup.....	5 00	Hannah Hall .....	3 00	W. A. Stewart.....	2 00
N. W. Tomklins .....	5 00	J. P. Elliott.....	2 00	Otis Hall.....	2 00
Achilles Johnson .....	5 00	Jesse Hill.....	2 00	I. H. Williams.....	2 00
Jacob Johnson .....	5 00	W. L. Rodgers.....	2 00	J. F. Burkholder.....	1 00
Carlisle Munsell.....	5 00	Nathaniel Reed .....	2 00	S. L. Burkholder.....	1 00
Daniel Munsell.....	5 00	Ashbury Motter.....	2 55	Mary Munsell .....	1 00

## CONCORD CIRCUIT.—CONTINUED.

Etta Cunningham.....	1 00	Charles Coyner.....	1 00	W. A. Dixon.....	1 00
Isabell Rodgers.....	1 00	Mrs. I. J. Haskell.....	1 00	J. P. Ayers.....	1 00
Gertie Sells.....	1 00	Frank Buswell.....	1 00	Martha Freeman.....	50
Lou Coynes.....	1 00	Jaspar Griffith.....	1 00	Margaret Shade.....	50
Mary Deal.....	1 00	Wm. Perryman.....	1 00	Flora Burkholder.....	50
Bell Brown.....	1 00	John W. Enlo.....	1 00	Frank Burkholder.....	50
Elen Breedlove.....	1 00	T. A. Rodgers.....	1 00	Charles Hays.....	50
Elsn Banner.....	1 00	John D. Mitchel.....	1 00	W. F. Ritchie.....	50
Eliza Wilkey.....	1 00	A. D. Benjamin.....	1 00	Joanna Hatfield.....	50
Adda Deal.....	1 00	John Baswell.....	1 00	John Lucas.....	50
Charlotte Mitchel.....	1 00	H. Haskell.....	1 00	W. J. Wallace.....	50
Dawson Newton.....	1 00	John Coyner.....	1 00	George Ritchie.....	50
Mrs. Newton.....	1 00	Albert A. Banner.....	1 00	Henry Shafer.....	50
M. H. Newton.....	1 00	Joshua Banner.....	1 00	Carl Rowell.....	50
Martha Newton.....	1 00	John English.....	1 00	Didena Hatfield.....	25
Elizabeth McFee.....	1 00	James Northrup.....	1 00	Mary Wanner.....	25
Mary Faunts.....	1 00	Thornton McFee.....	1 00	F. English.....	25
Eliza Cunningham.....	1 00	Virgil H. Walker.....	1 00	James Rhodcap.....	25
Mattie English.....	1 00	Christian Ritchie.....	1 00	Mrs. Sales.....	25
Laura Strimple.....	1 00	Jonas Hill.....	1 00	Annie Brown.....	20
E. R. Strimple.....	1 00	Joseph Pardis.....	1 00	A. J. Henshaw.....	25
Della Tracy.....	1 00	Thomas Hatfield.....	1 00	L. C. Johnson.....	25
Elizabeth Coyner.....	1 00	Orphis Brooks.....	1 50	A. E. Johnson.....	25
Eben Cunningham.....	1 00	John McMann.....	1 00	Wm. Walter.....	20
Daniel Clear.....	1 00	Mrs. H. Swope.....	1 00	J. A. Johnson.....	10
Geo. Cunningham.....	1 00	Margaret Rowell.....	1 00	Ella Munsell.....	10
Isaac Stiffler.....	1 00	Mrs. Popple.....	1 00		
H. A. Harris.....	1 00	W. H. Sill.....	1 00	Total.....	\$148 15
A. W. English.....	1 00	C. Willerton.....	1 00		
Walter Morley.....	1 00	Wm. Whitmore.....	1 00		

MACKINAW CIRCUIT.—WM. McRAY, *Pastor*.

[No detailed report.]

Amount collected..... \$15 30 | Average per member..... 13

GROVELAND CIRCUIT.—WM. F. LOWE, *Pastor*.

Rev. G. G. Worthington.....	\$2 00	W. Wayman.....	1 00	W. H. Wisson.....	1 50
E. C. Worthington.....	1 00	L. Stockwell.....	1 00	Mrs. Gaither.....	5 00
Rev. S. Scrivens.....	2 00	S. J. West.....	25	Sundry persons.....	14 45
G. Stockwell.....	50	S. Nichols.....	1 00		
Jehiel Rose.....	1 00	C. Harding.....	1 00	Total.....	\$33 70
D. Corwin.....	1 00	J. A. Scrivens.....	1 00	Average per member.....	30
D. B. Hite.....	50	W. S. Gove.....	50		

PEKIN.—R. G. PIERCE, *Pastor*.

Wm. Simms.....	\$2 50	Mary A. Nicholson.....	1 00	J. B. Moler.....	75
Ella Miller.....	2 50	D. Carpenter.....	1 00	C. M. Coleman.....	75
Sarah Glasgow.....	2 00	H. Dideock.....	1 00	R. Cohenour.....	50
J. H. Grigg.....	2 00	Sarah Underhill.....	1 00	J. Bennett.....	50
J. A. Harvey.....	1 00	Lydia Wagoner.....	1 00	Mrs. Spencer.....	50
Lois Hawley.....	1 00	J. M. Shafer.....	50	Millard.....	50
Mary L. Westernman.....	1 00	S. Drake.....	50	Rebecca Clark.....	50
Mary E. Burkholder.....	1 00	Phebe Cook.....	50	Ida Bergstresser.....	50
R. Bergstresser.....	1 00	C. Brooking.....	50	Elizabeth McHenry.....	50
W. Irwin.....	1 00	B. Brooking.....	50	P. Martin.....	50
Mary Worley.....	1 00	Mary E. Dugger.....	1 00	Eliza Guin.....	50
C. L. Westernman.....	1 00	D. W. Understock.....	1 00	Sunday School.....	20 00
S. P. Gray.....	1 00	L. Swayze.....	1 00		
Lient. Bergstresser.....	1 00	Josephine Lederman.....	1 00	Total.....	\$62 50
John Gathercole.....	1 00	Wm. Franks.....	1 00	Average per member.....	41%
Mary Gathercole.....	1 00	Iva C. Pearce.....	1 00		
J. B. Whitfoot.....	1 00	Robert M. Pearce.....	1 00		

SPRING LAKE CIRCUIT.—M. E. POMFRET, *Pastor*.

D. K. Moore.....	\$1 00	Ann Callaway.....	50	John Becker, sr.....	6 00
A. J. Marshall.....	25	Wm. Wood.....	1 50	James Claton.....	2 00
J. W. Neal.....	1 00	M. J. Pomfret.....	1 00	Lewis White.....	2 00
J. R. Daniels.....	1 00	Wm. Knight.....	1 00	Abram Woods.....	2 00
Jacob Bortsfeld.....	1 00	T. May.....	1 00	M. E. Pomfret.....	2 00
Peter Shull.....	1 00	John Smothers.....	1 00	Wm. Abbott.....	1 00
E. Shull.....	35	J. Kimble.....	1 00	Madeline Abbott.....	1 00
Mrs. Ellen Myers.....	50	N. A. Chandler.....	1 00	Catherine White.....	1 00
Mrs. Mary Dwyer.....	1 00	Charles W. May.....	1 00	M. J. Pomfret.....	1 00
J. P. Ross.....	50	Leana Knight.....	1 00	Rebecca Musket.....	50
J. Keyder.....	1 00	Wm. Edwards.....	2 00	Edward Musket.....	50
F. R. Seiwel.....	1 00	Sarah Knight.....	50	J. F. White.....	25
E. Coovert.....	50	Mary Knight.....	50	L. W. White.....	25
T. R. Roberts.....	2 00	Sand Prairie S. S.....	50	C. Zeiginbein.....	05
E. Bailey.....	50	Rebecca Isenbarg.....	25	Mary D. Taggart.....	1 00
Hannah Keyser.....	10	Mrs. Beck.....	25	Mary Copes.....	50
Emma Bailey.....	15	Mary Dixon.....	25	Lizzie Middleton.....	50
Jesse Scott.....	25	Martha Dixon.....	25	George Benison.....	50
John Bequeaith.....	5 00	Rebecca Dixon.....	25	S. S. Darling.....	50
M. P. Chapman.....	4 00	Wm. Dixon.....	25	Vina Purdue.....	50
Eugene Chapman.....	1 00	M. McMahon.....	10	Mary Benison.....	25
Joseph Bush.....	1 00	Mary McMahon.....	10	A. M. Woodrow.....	25
Silas Combs.....	1 00	Lisey Staher.....	25	Wm. H. Woods.....	25
James Combs.....	1 00	Charlotte Seiwel.....	25	Aleina Woodrow.....	25
Timothy Clark.....	1 00	Ada Ashlon.....	25	H. H. Streeter.....	25
Bennett Bailey.....	75	Mrs. Mary Bailey.....	25	D. W. Tharp.....	25
Children.....	30	Mrs. Henry Hyers.....	25	John Taggart.....	10
Mrs. Fanny Orr.....	25	Emma Bequeaith.....	25	Amy A. Middleton.....	05
D. C. Orr.....	2 00	Gabie Chapman.....	25		
S. Parulance.....	50	Sue T. Chapman.....	15	Total.....	\$79 45
Eli Haas.....	5 00	Editha Clark.....	15	Average per member.....	71
Wm. I. Callaway.....	1 00	T. B. Clark.....	10		

COLESVILLE MISSION.—H. APPLE, *Pastor*.

William Blanchard ...	\$5 00	Jacob Wilson.....	50	Ira Nelson.....	1 20
John Stotlar.....	2 00	Harriet Wilson.....	50	Public collection.....	9 30
D. C. Trail.....	2 00	Laura I. Wilson.....	25		
Daniel Vangorden .....	1 00	Martha A. Wilson.....	25	Total.....	\$25 00
G. W. Wells.....		George Sherwood .....	1 00		
S. Gibson.....		James Cavanagh.....	1 00		

## SWEDISH MISSION DISTRICT.

CHICAGO.—N. O. WESTERGREEN AND V. WITTING, *Pastors*.

Amount collected ..... \$175 00 | Average per member ..... 70

ROCKFORD.—O. GUNDERSON, *Pastor*.

Amount collected ..... \$40 00 | Average per member ..... ..

GALESBURG.—S. B. NEWMAN, *Pastor*.

Amount collected ..... \$77 15 | Average per member ..... 91

BISHOP HILL.—A. J. ANDERSON, *Pastor*.

Amount collected ..... \$17 00 | Average per member ..... ..

ANDOVER.—A. ERICKSON, *Pastor*.

Amount collected ..... \$30 00 | Average per member ..... 28

BERLIN.—J. WIGREN, *Pastor*.

Amount collected ..... \$80 00 | Average per member ..... 1 00

VICTORIA.—P. NEWBERG, *Pastor*.

Amount collected ..... \$85 00 | Average per member ..... ..

FAIRFIELD.—J. E. BERGREN, *Pastor*.

Andrew Cassel .....	\$3 00	Anna C. Anderson .....	1 00	C. Sundblad .....	50
Andrew Casteel .....	2 ..	Brita L. Millen .....	1 ..	J. A. Anderson .....	50
Pauline Star .....	2 ..	August L. Walgren ..	1 ..	Same Sundblad .....	50
Phillip Anderson .....	1 ..	Iwen Donelson .....	1 ..	Johanna Cluffman .....	50
J. E. Bergren .....	1 ..	Johanna Samuelson ..	1 ..	Lotta Orm .....	50
G. Smithborg .....	1 ..	Louisa Crawford .....	1 ..	Louisa Challman .....	50
J. P. Forman .....	1 ..	Lottie Lindstrom .....	1 ..	Louisa Sundblad .....	50
E. P. Anderson .....	1 ..	Isaac Piterson .....	1 ..	Ellen Sundblad .....	50
Alex. Johnson .....	1 ..	J. P. Shaustrom .....	1 ..		
Victor Hall .....	1 ..	Catharine Cassel .....	1 ..	Total .....	\$32 50
A. P. Johnson .....	1 ..	Adolph Samuelson ..	50	Average per member ..	30
A. Peterson .....	1 ..	A. P. Piterson .....	50		
Muthilda Donelson ..	1 ..	P. Challman .....	50		

WEBSTER.—J. OSTLAND, *Pastor*.

Amount collected ..... \$56 70 | Average per member ..... 32

LASALLE.—(Supplied.)

Amount collected ..... \$54 00 | Average per member ..... 89

## INDIANA.—(Supplied.)

Amount collected ..... \$16 75 | Average per member ..... ..

MOLINE CIRCUIT.—O. GUNDERSON, *Pastor*.

B. P. Oakleaf.....	\$5 00	Miss S. Johnson.....	1 00	Mrs. Chr. Westberg...	1 00
John Sandberg.....	2 ...	Wm. Beak .....	1 ...	C. Kjlstrom .....	1 ...
Andrew Lind.....	2 ...	Mrs. L. Peterson.....	1 ...	Erte Peterson.....	1 ...
John L. Dahlgren .....	5 ...	C. S. Westergreen.....	3 ...	Mrs. L. Hill.....	1 ...
A. E. Lofgren.....	5 ...	Peter H. Oakly .....	2 ...	Mrs. Oshend.....	50
Jahn Bjustiom .....	2 ...	John S. Smith .....	1 ...	Mrs. Johnson.....	50
C. C. Callen .....	1 ...	L. I. Bjork .....	2 ...		
John Gustus.....	5 ...	Beny Benson .....	4 ...	Total.....	\$57 00
Andrew Westerblad..	3 ...	Olof Benson.....	5 ...		
Miss Anna Johnson....	1 ...	Mrs. Lisebet Westb'g	1 ...		

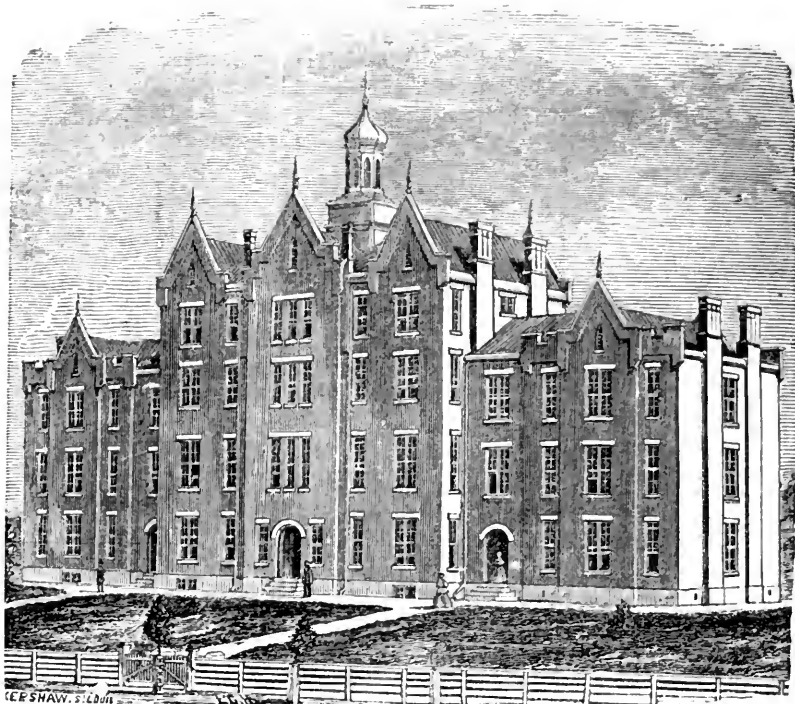

**QUINCY COLLEGE, - QUINCY, ILL.**  
**FOR LADIES AND GENTLEMEN.**  
**THE FACULTY**

Is composed of TEN teachers. It has been the constant aim of the Board of Trustees to secure the very *best instructors*. Each Department is under the special supervision of its Professor.

**THE COURSE OF STUDY**

Includes all of those branches usually taught in our best established institutions of learning. Also, classes are formed each term in French, German and Hebrew.

**SPECIAL ATTENTION** will be given to those desiring to prepare themselves for Teaching.

**EXPENSES**

As reasonable as in any institution of similar grade. **YOUNG LADIES BOARD** IN THE COLLEGE FAMILY, and are under the immediate watch-care of the Preceptress.

The College Edifice is an elegant structure of brick, with limestone foundation, of the semi-gothic order. The edifice and its grounds are valued at about \$130,000. It is situated on the bluff of the Mississippi river, and only three blocks distant from its bank, and of easy distance from the Railroad Depot. The river and city scenery from its windows is delightful. All its surroundings are cheerful and well fitted to inspire the youth with zeal for their work. The building, with its spacious halls, and appropriately arranged fixtures, is as well adapted to educational purposes as any in the west.

Send for a circular. Address.

REV. GEORGE W. GRAY, A. M., PRESIDENT.

REFERENCES.—Hon. James Harlan, Iowa; Rev. E. H. Waring, Ottumwa, Iowa; Rev. H. B. Hancock, Des Moines, Iowa; Rev. L. N. Vernon, St. Charles, Mo.; Rev. Mr. Farrah, Hannibal, Mo.; McDowell & Lyman, Bankers, Fairbury, Ill.; Rev. R. Hancy, Peoria, Ill.; Rev. O. S. Munsell, D. D., Bloomington, Ill.

JOHN CROCKET, President Board of Trustees.